

Case No.
3823

Large Exhibits



North

South

McCoy & Stevens
Malco No. 1
Sec. 23-17S-28E
El. 3698
TD 2148

Atlantic Richfield Co.
State "A" No. 45
Sec. 26-17S-28E
El. 3672
TD 6338

Depco
Artesia Unit No. 20
Sec. 35-17S-28E
El. 3664
TD 2525

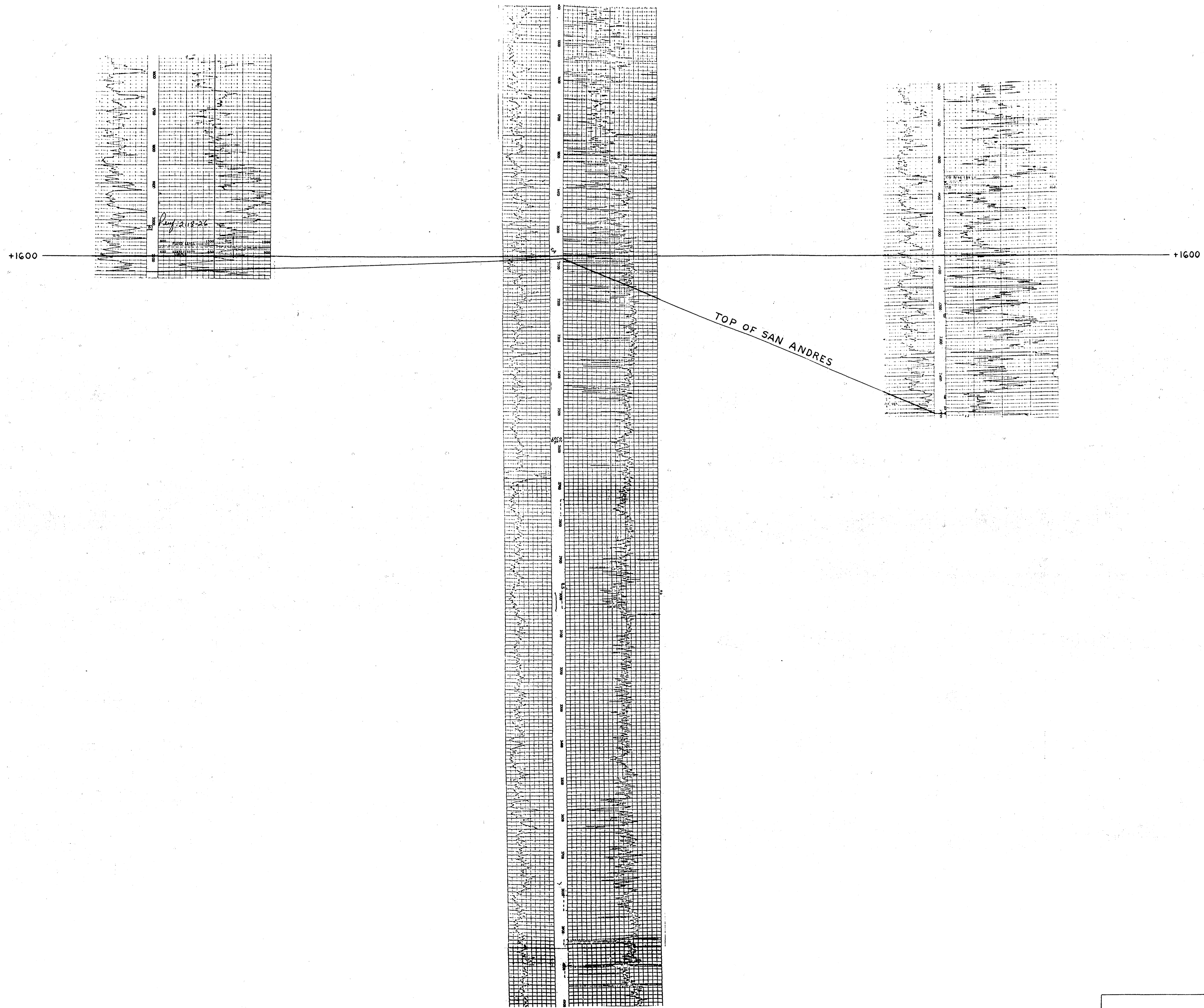

ATLANTIC RICHFIELD COMPANY
NORTH-SOUTH CROSS SECTION
AREA OF STATE "A" NO. 45
WELLS AND POOL
EXHIBIT NO. 2

R-28-E

R-29-E

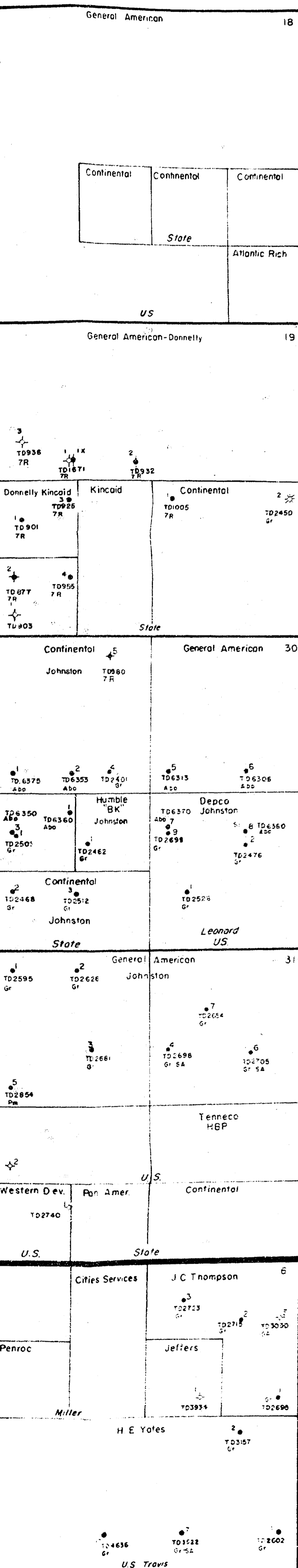
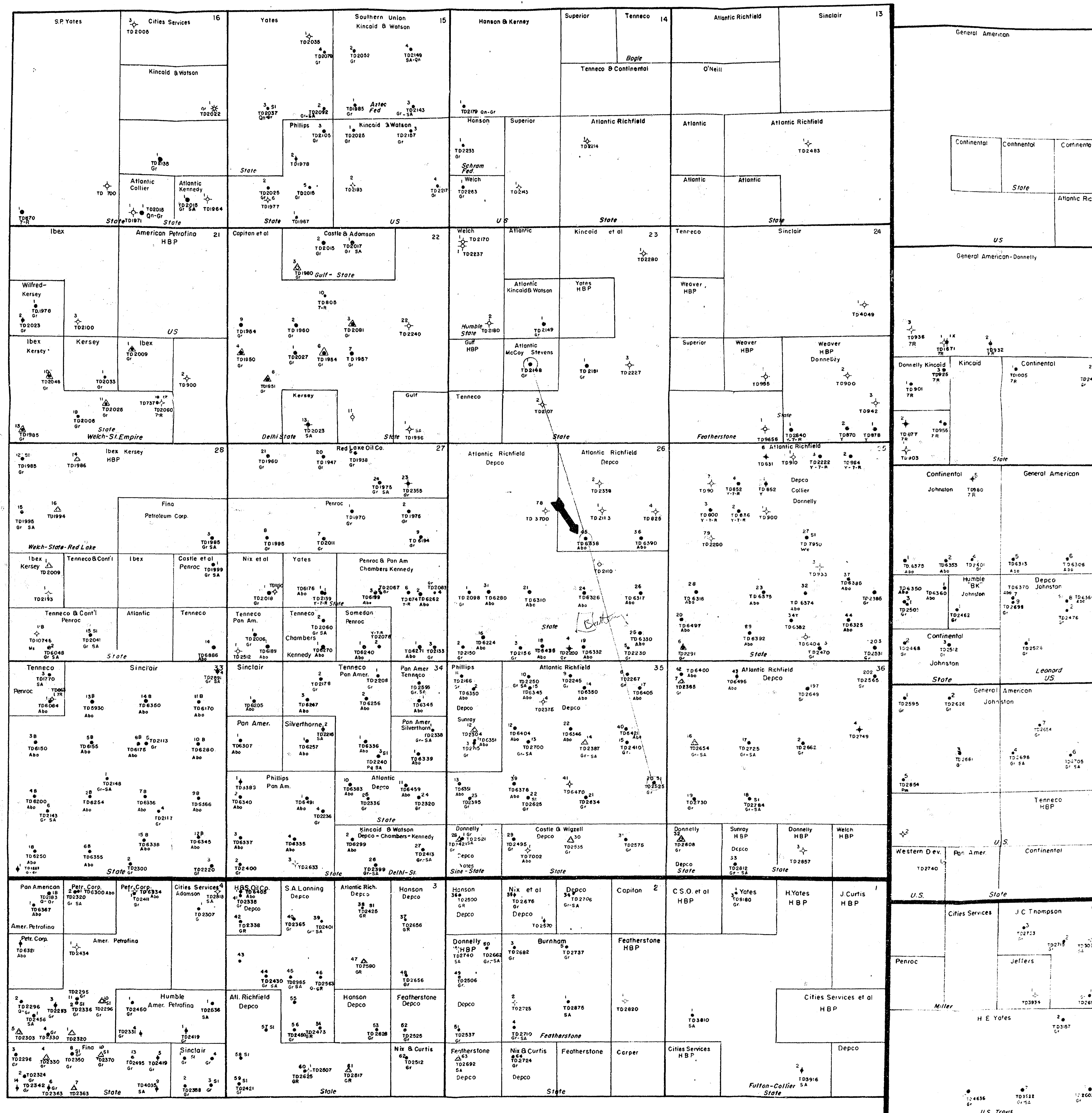

T
17
S

T
18
S

ATLANTIC RICHFIELD COMPANY
WELL STATUS AND
CROSS SECTION LOCATION MAP
AREA OF STATE 'A' NO. 45
EMPIRE ABO POOL

EXHIBIT NO. 1

BEFORE EXAMINE

DATE NO.



North

South

McCoy & Stevens
Malco No. 1
Sec. 23-17S-28E
El. 3698
TD 2148

Atlantic Richfield Co.
State "A" No. 45
Sec. 26-17S-28E
El. 3672
TD 6338

Depco
Artesia Unit No. 20
Sec. 35-17S-28E
El. 3664
TD 2525

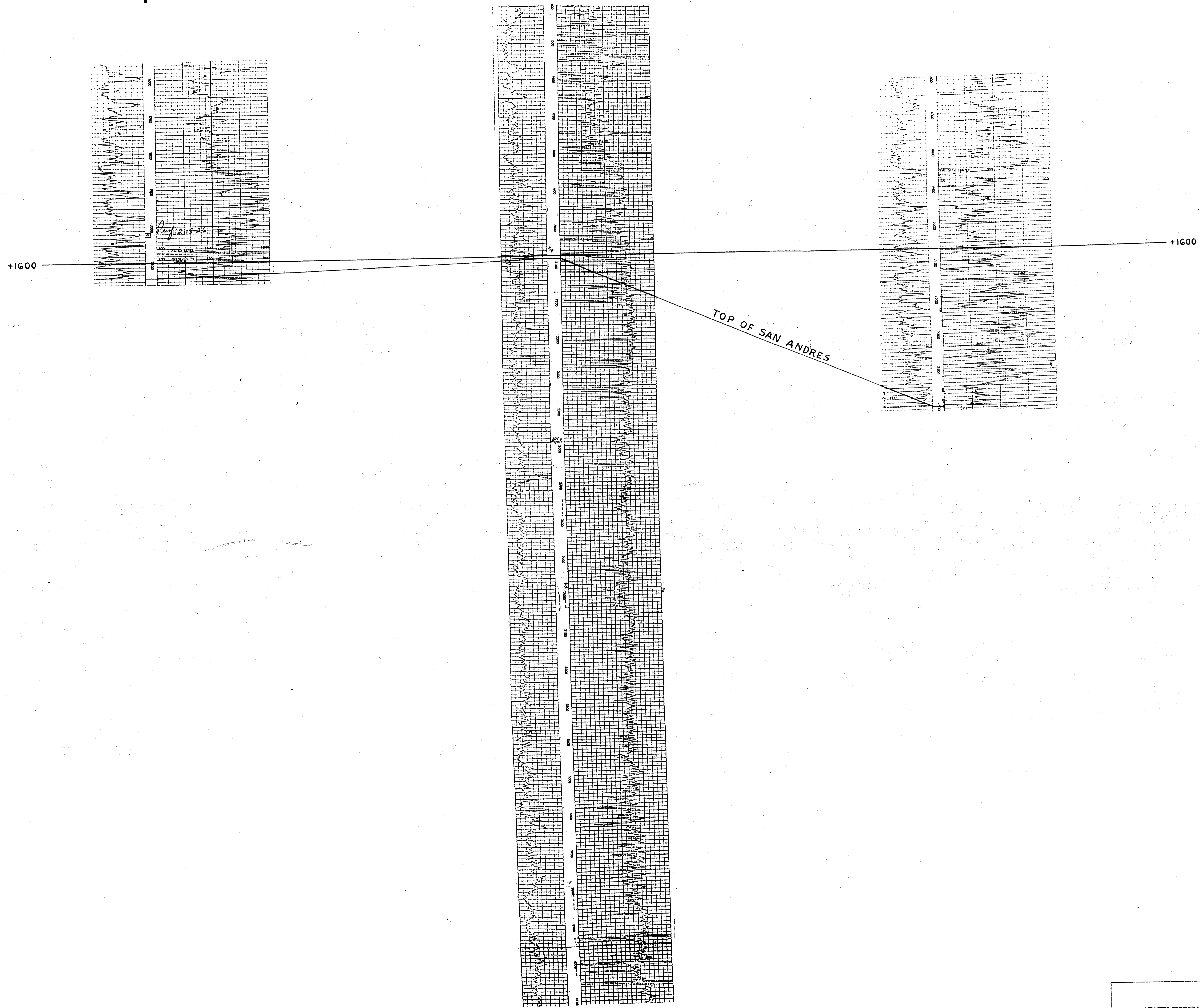

ATLANTIC RICHFIELD COMPANY
EIGHT-SOUTH CROSS SECTION
AREA OF STATE "A" NO. 45
WELLS AND POOL
EXHIBIT NO. 5
Case 3425

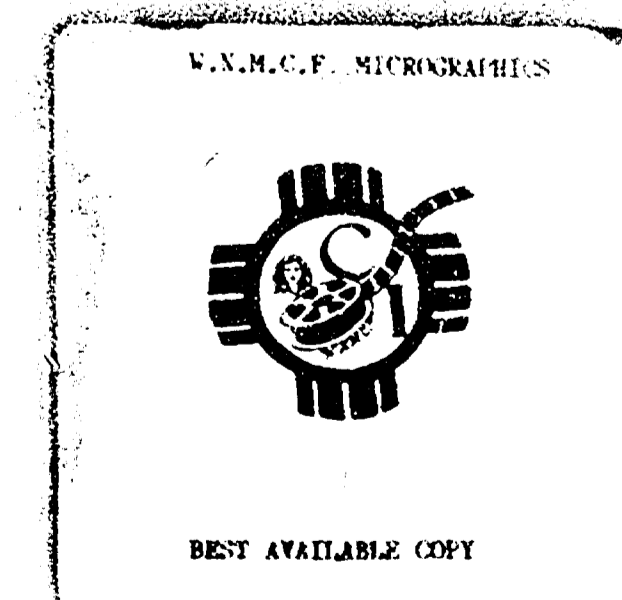

North

South

McCoy & Stevens
Malco No. 1
Sec. 23-17S-28E
El. 3698
TD 2148

Atlantic Richfield Co.
State No. 45
Sec. 26-17S-28E
El. 3672
TD 6338

Depco
Artesia Unit No. 20
Sec. 35-17S-28E
El. 3664
TD 2525

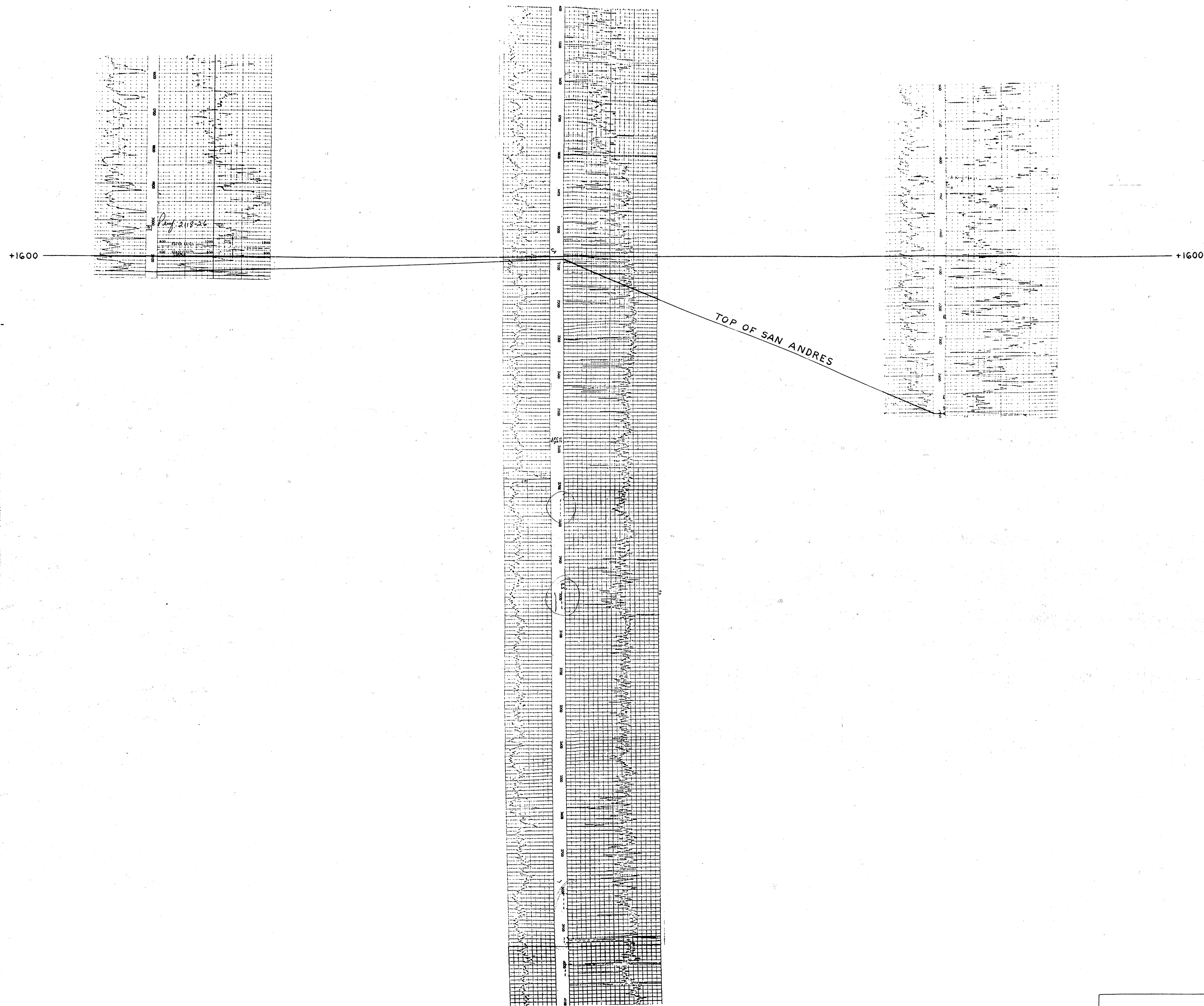

ATLANTIC RICHFIELD COMPANY
NORTH-SOUTH CROSS SECTION
AREA OF STATE "A" NO. 45
DEPTH AND FOOT.
EXHIBIT NO. 2.

BEFORE EXAMINER LITZ
Checked by
Date 10/2/23



WELLS **CONSULTING** **INC.**
Case 3873

COMPANY *Hess*

WELL *11-45* PROD. & COM. FILE
 FIELD *11-45*

COUNTY *San Juan* STATE *New Mexico*

Location *11-45* Other Section
11-45 *11-45*

Permit No. *11-45* Elevation *11-45*
 Dig. Permitted From *11-45* At Above Perm. Date *11-45*

DATE *11-45*
 TIME *11-45*
 OPERATOR *11-45*
 SUPERVISOR *11-45*
 LOGGERS *11-45*
 OTHER *11-45*

REMARKS

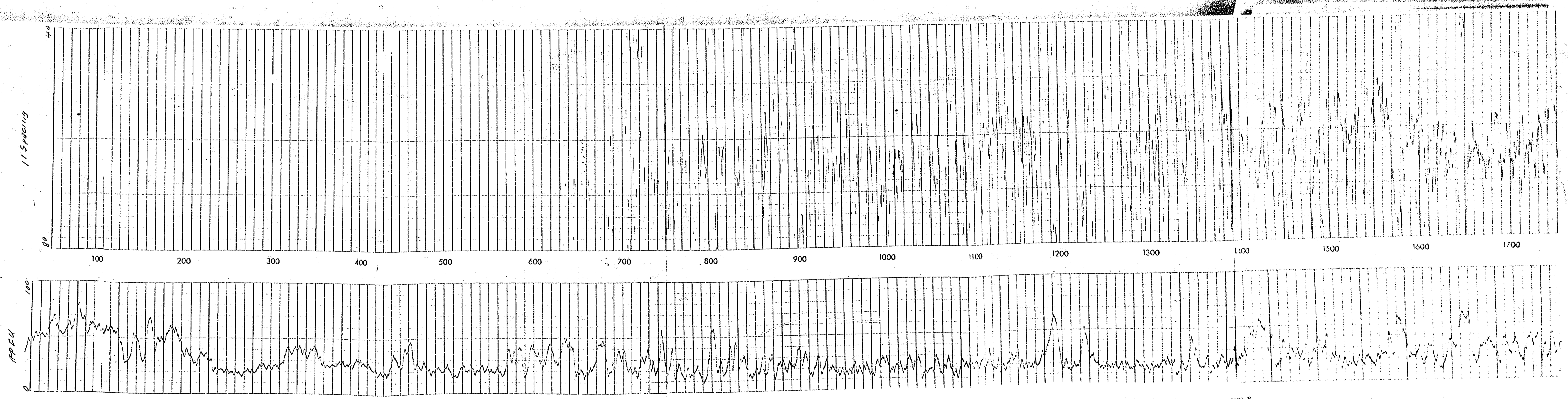

ATLANTIC REFINING COMPANY
 LOG OF STATE "A" NO. 45
 PRODUCE AND SALE
 NEW MEXICO, NEW MEXICO
 REPORT NO. 2



BEST AVAILABLE COPY

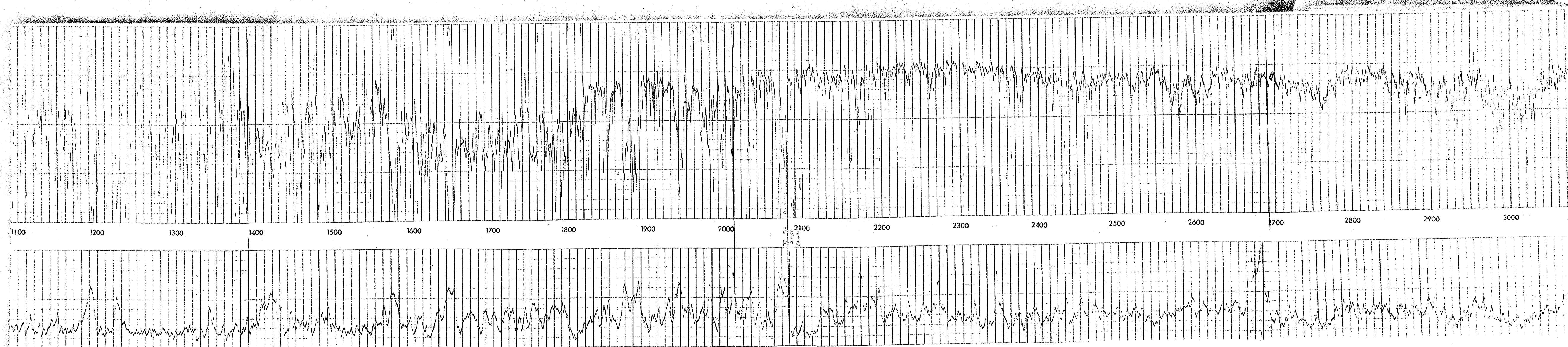

ATLANTIC REEFIELD COMPANY
LOG OF SEAT "A" NO. 45
SHELBY AND YORK
SHELBY COUNTY, NEW MEXICO
SERIES NO. 2



BEST AVAILABLE COPY

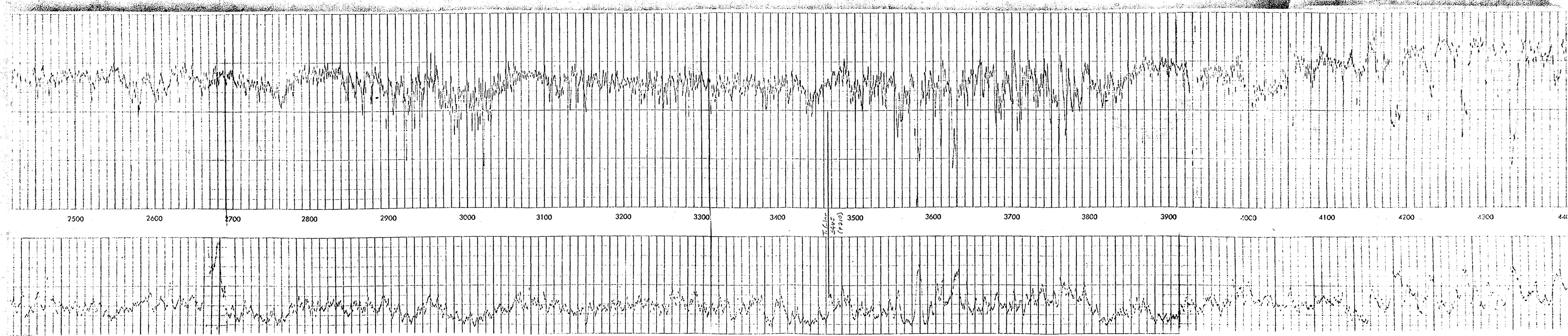

ATLANTIC RICHFIELD COMPANY
LOG OF STRAT. "A" NO. 45
SANTA FE CO., N.M.
EXHIBIT NO. 2



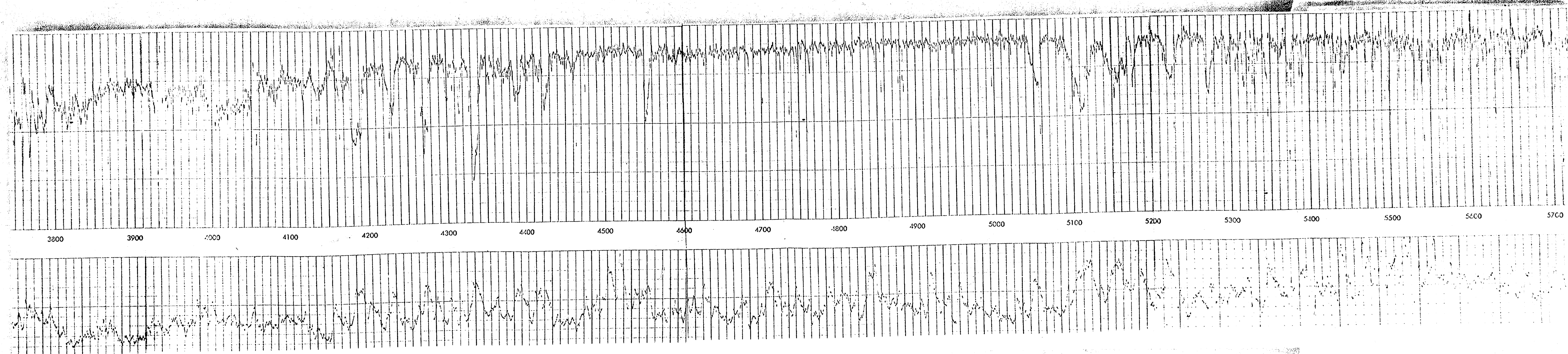

ATLANTIC RICHFIELD COMPANY
LOG NO. 28472 "A" 80. 45
WYOMING AND POOL
KENNY COUNTY, WYO. MEXICO
EXHIBIT NO. 2

BEST AVAILABLE COPY

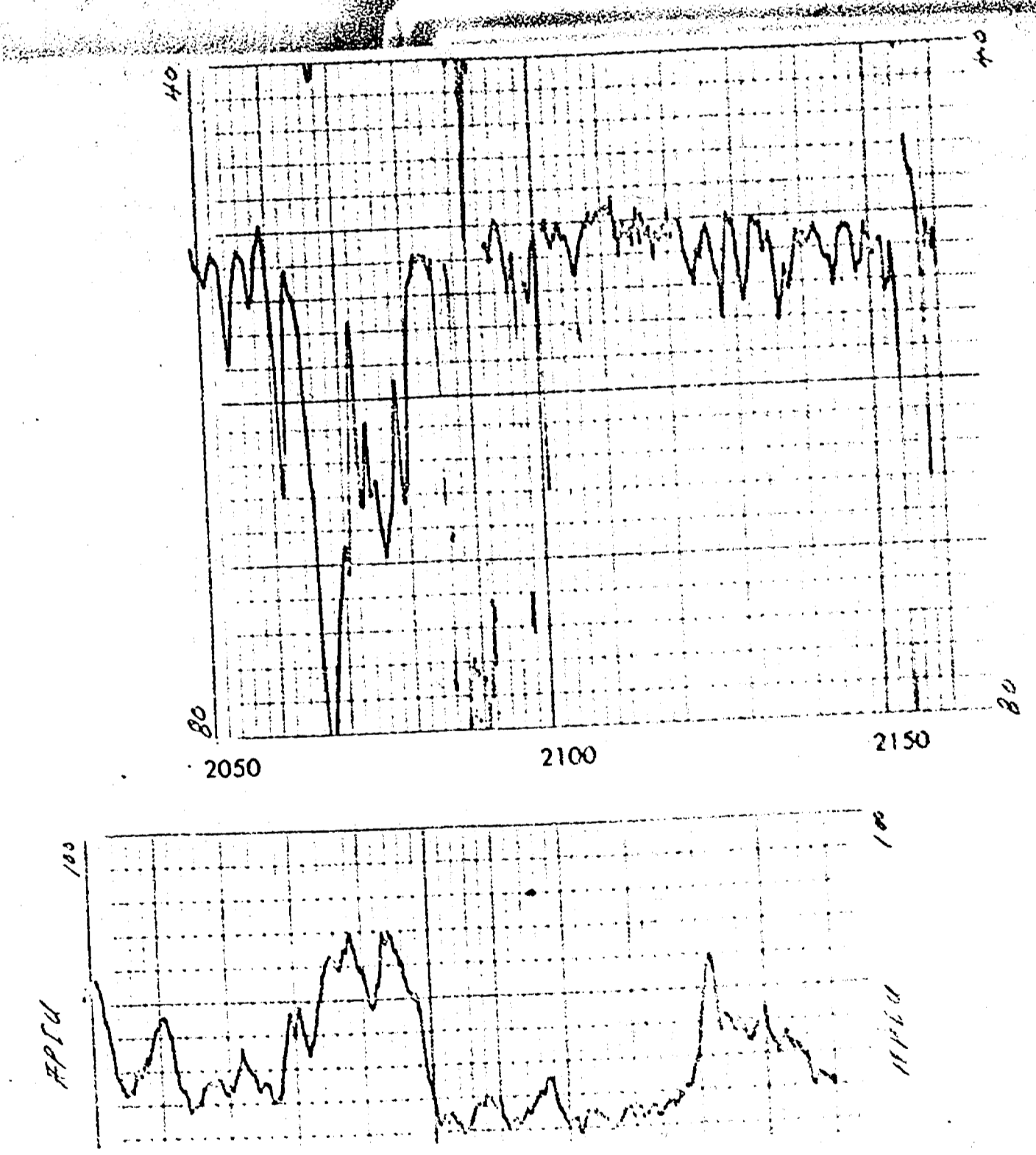
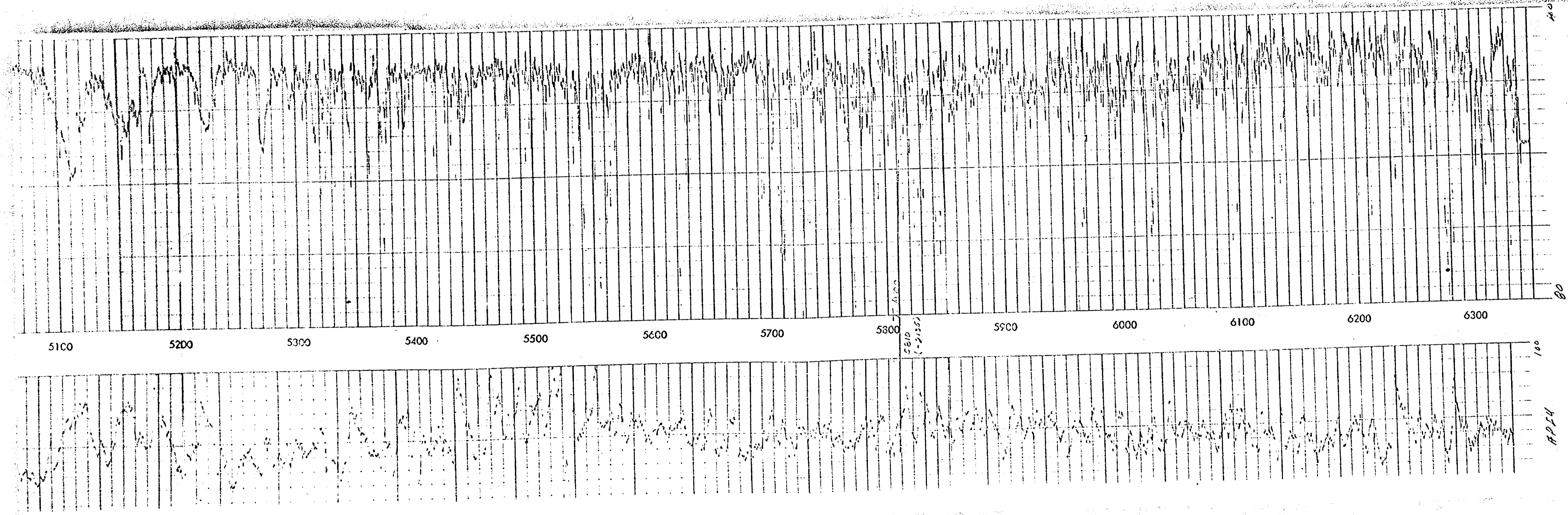

1.5 sec

1.5 sec

ATLANTIC RICHFIELD COMPANY
 LOG OF STRAT. "A" 30-55
 WYOMING AND WYO.
 TERRY COUNTY, NEW MEXICO
 EXHIBIT NO. 2

BEST AVAILABLE COPY

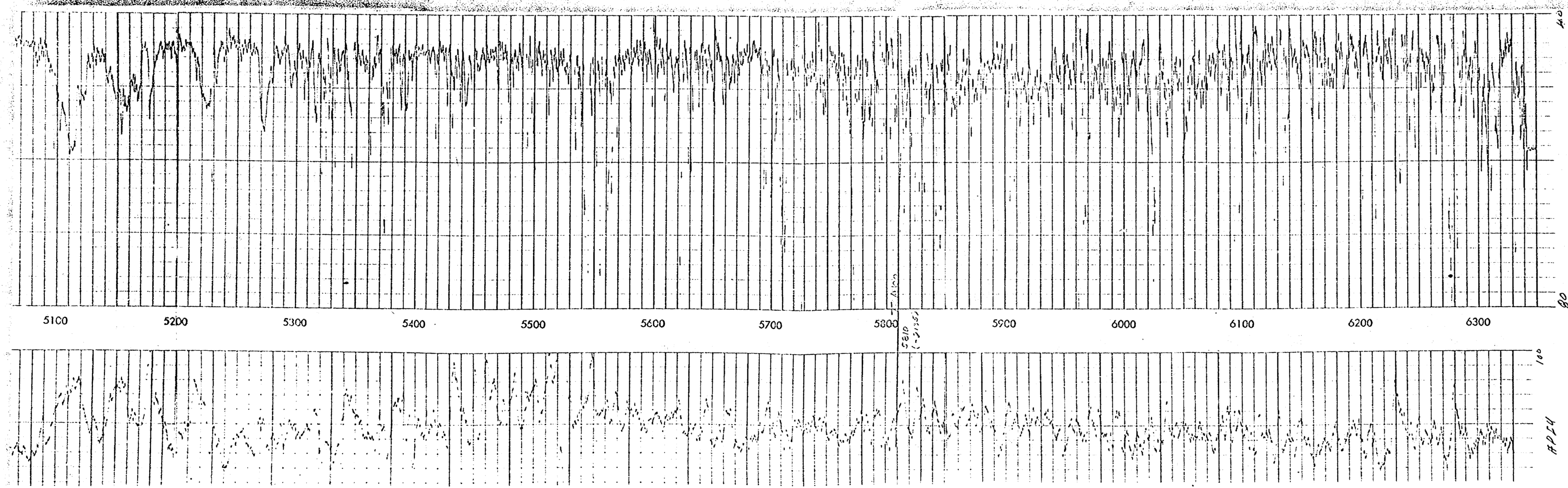

11/3/50

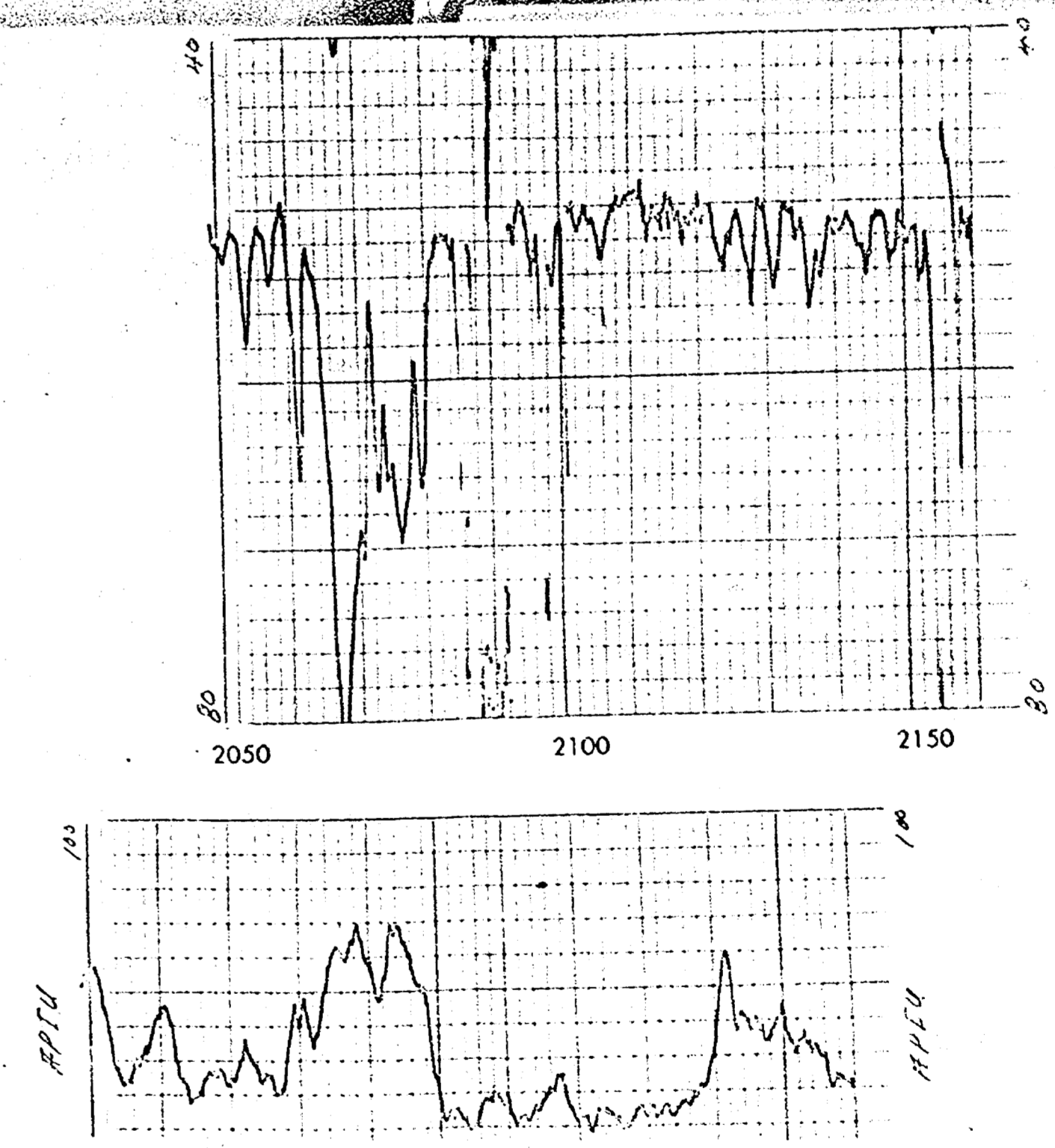

11/3/50

ATLANTIC REFINERY COMPANY
 LOG OF SEISMIC "A" NO. 45
 DEPTH AND TIME
 ECHY COUNTY, NEW MEXICO
 EXHIBIT NO. 2

BEST AVAILABLE COPY

1/10/1917

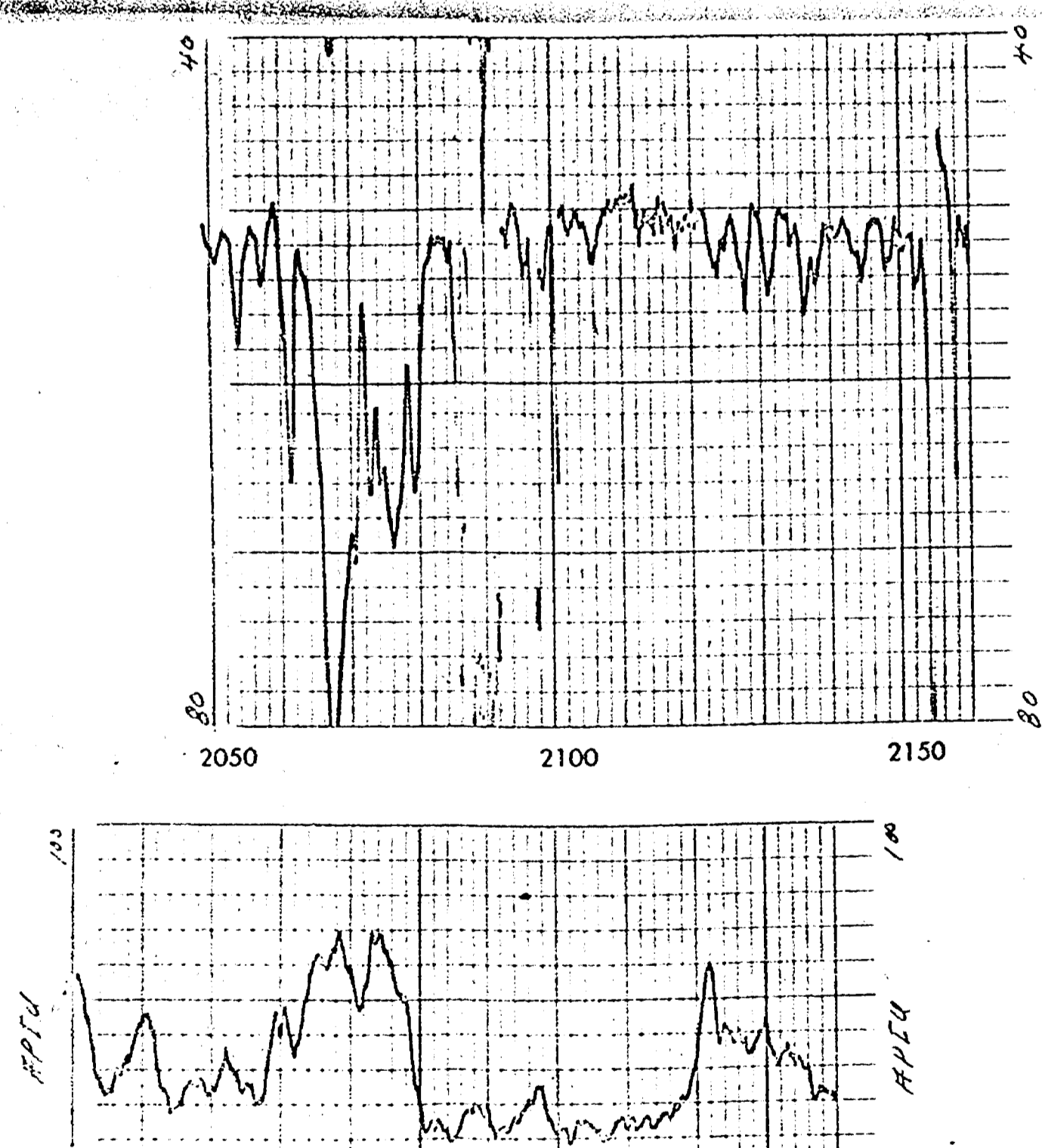

1/10/1917

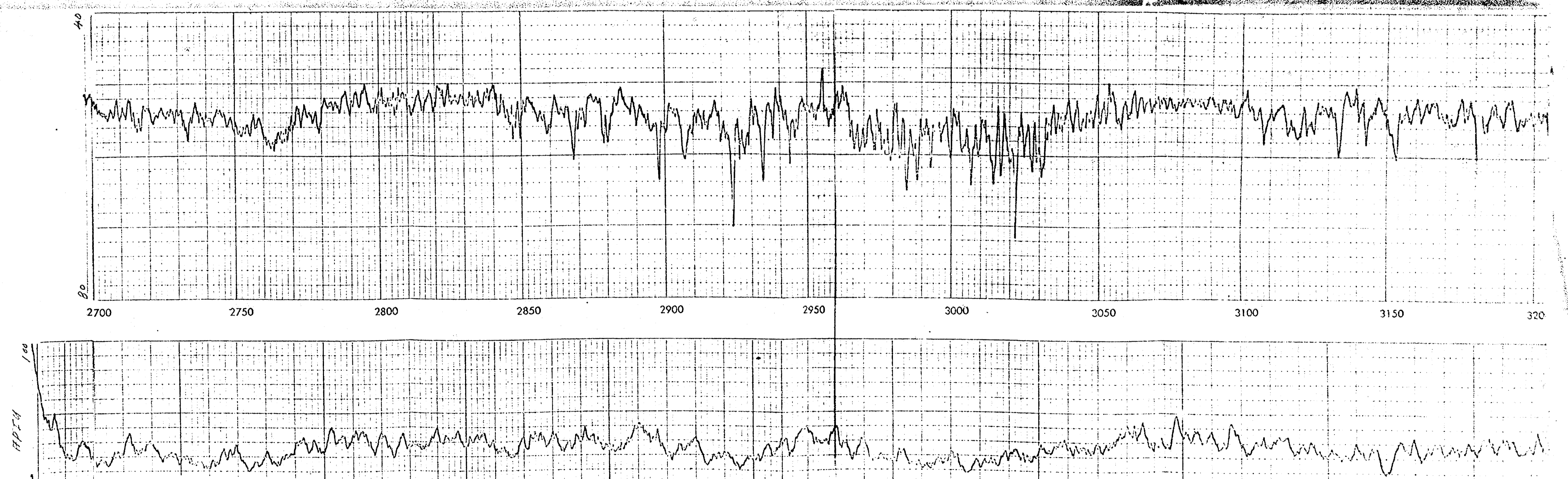

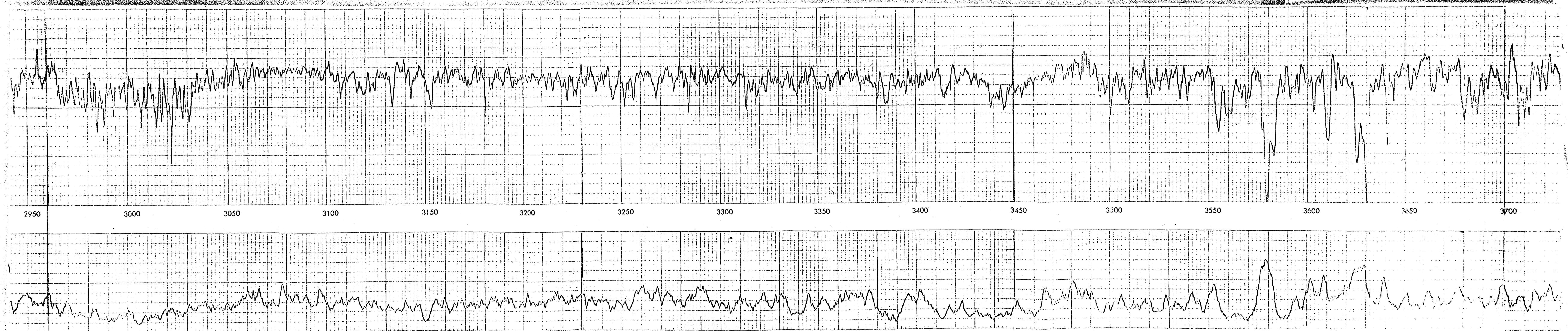

ATLANTIC MICROFILM COMPANY
LOG OF STATE "A" NO. 45
DEEPSE AND TOOL
SUTY COUNTY, NEW MEXICO
EXHIBIT NO. 2

BEST AVAILABLE COPY

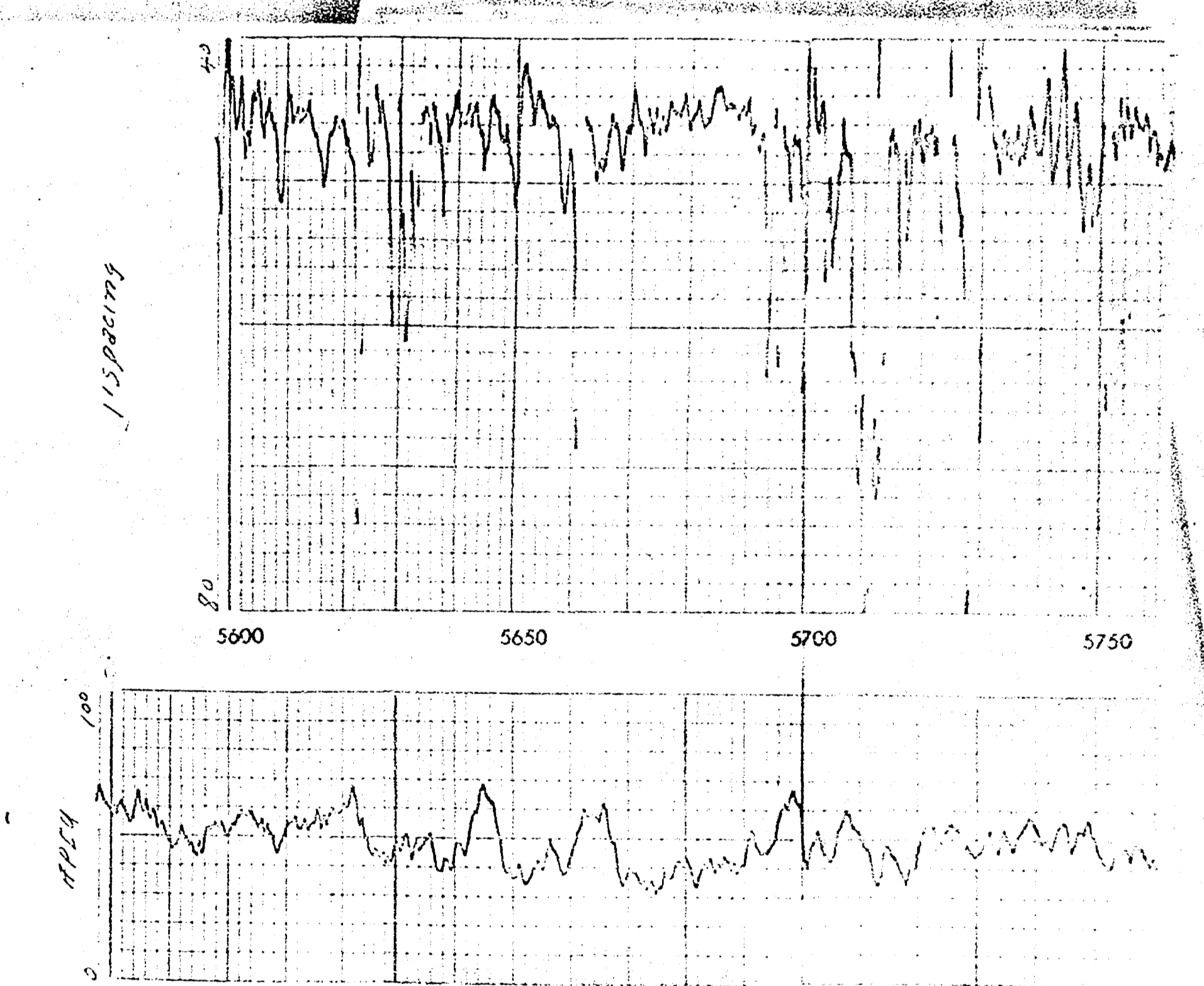
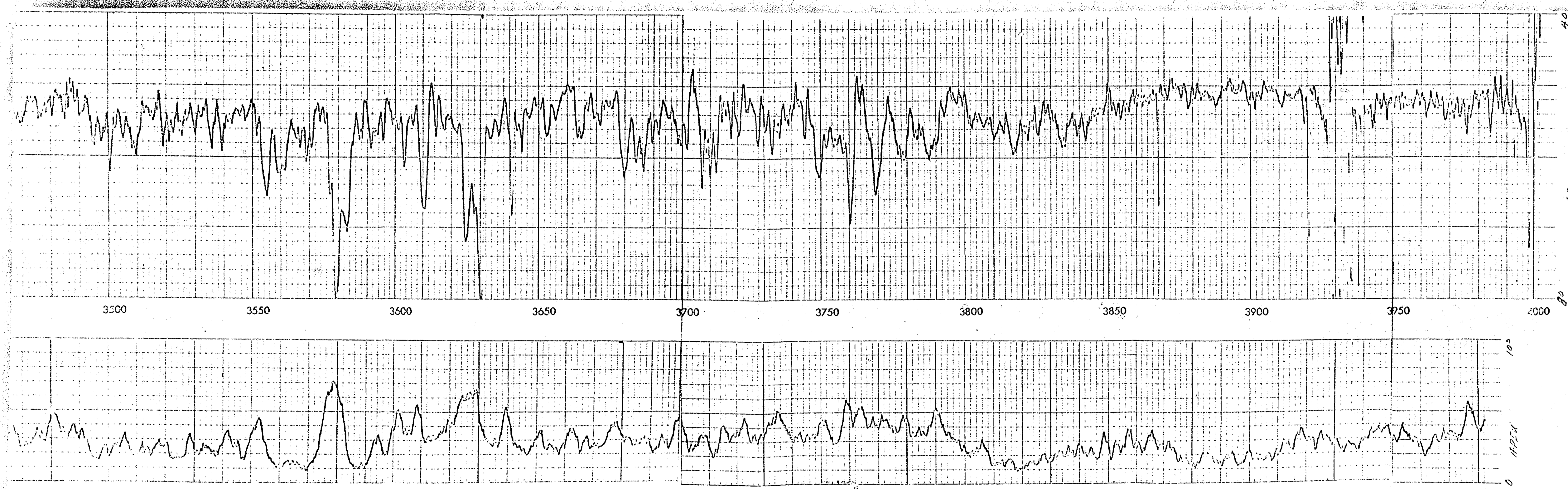

ATLANTIC HIGHFIELD COMPANY
 100 OF STATE A. NO. 45
 DENVER AND BOULDER
 COUNTY, NEW MEXICO
 EXHIBIT NO. 2



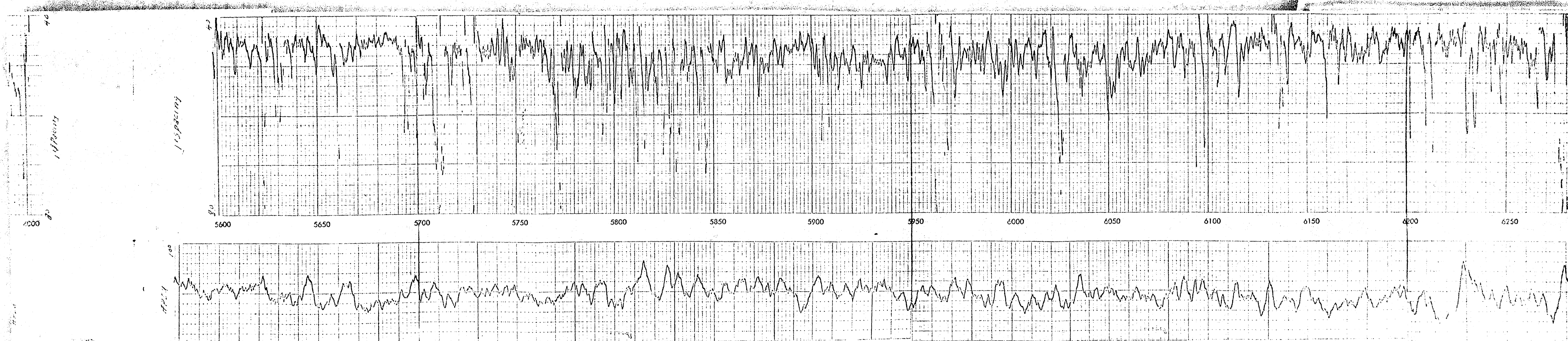

ATLANTIC REEFING COMPANY
 LOG OF STATE "A" NO. 45
 DEPT. AND TAIL
 NEW ORLEANS, NEW ORLEANS
 SHEET NO. 2



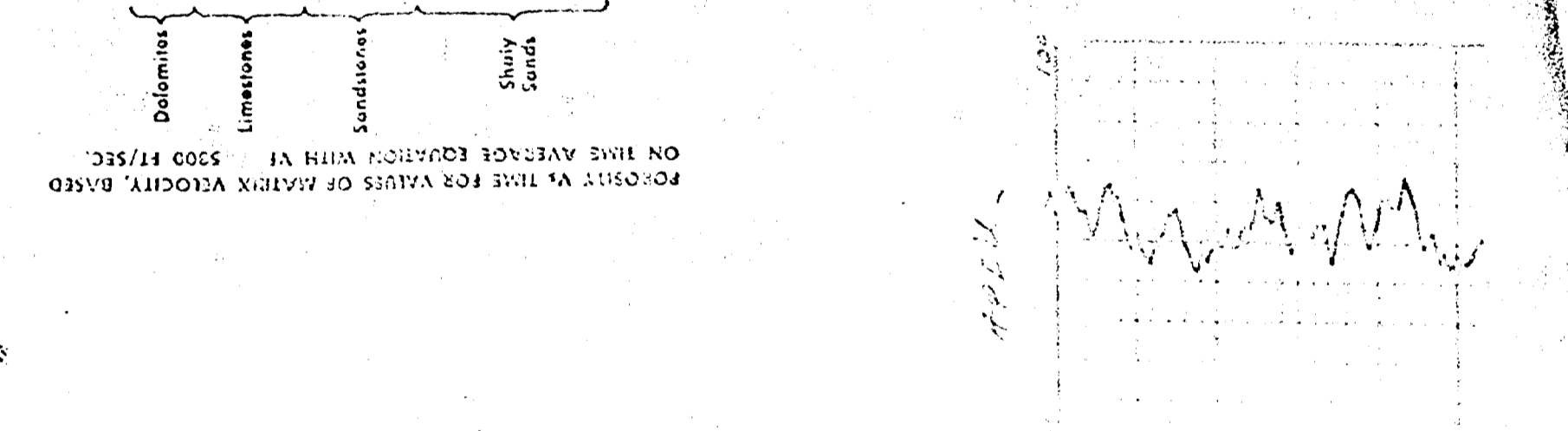
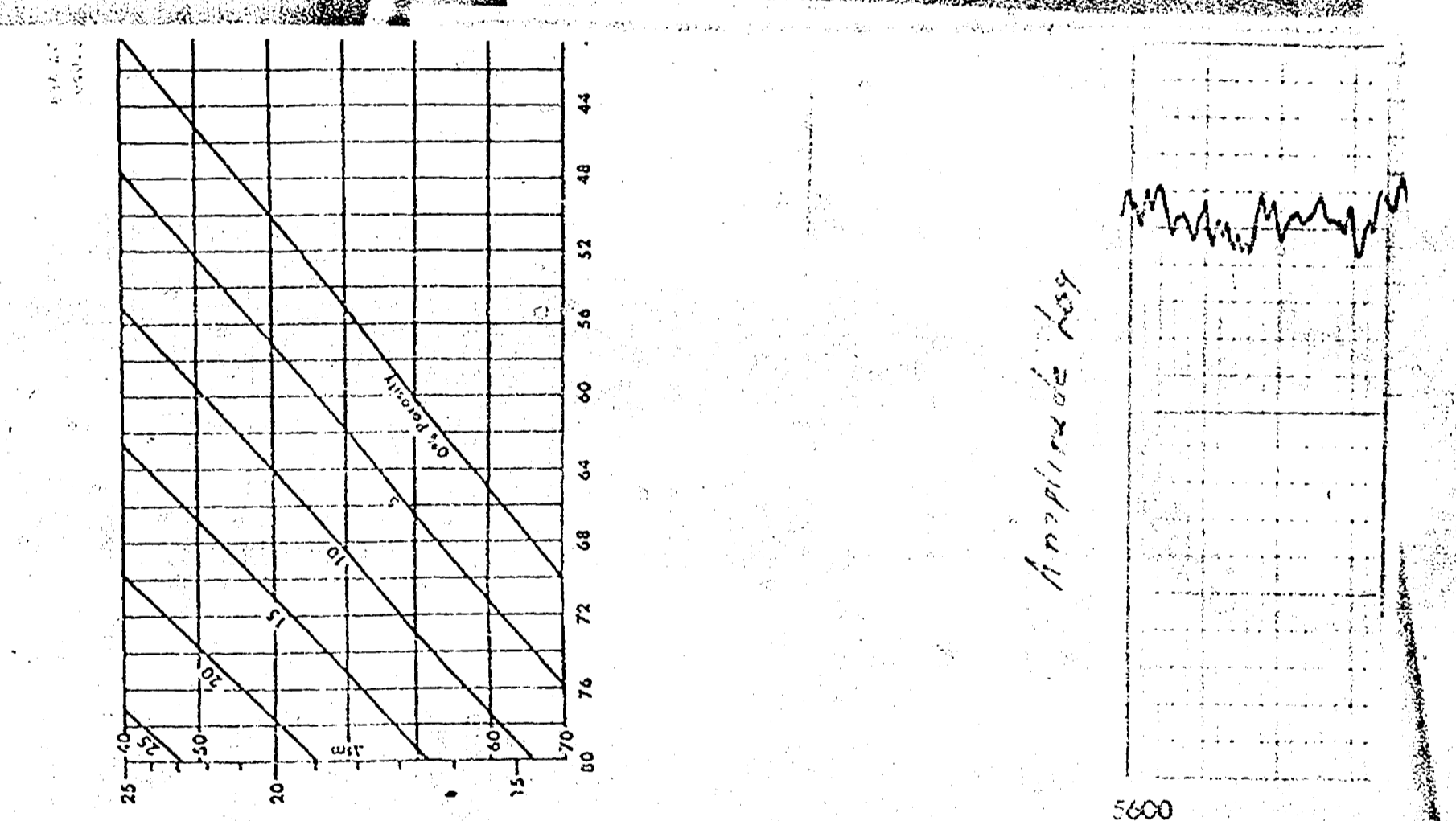
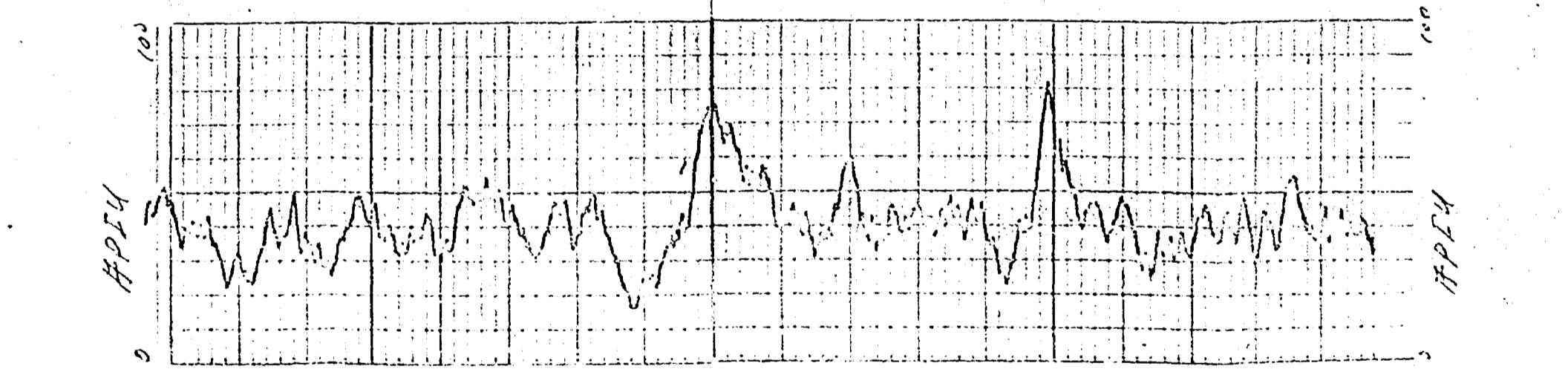
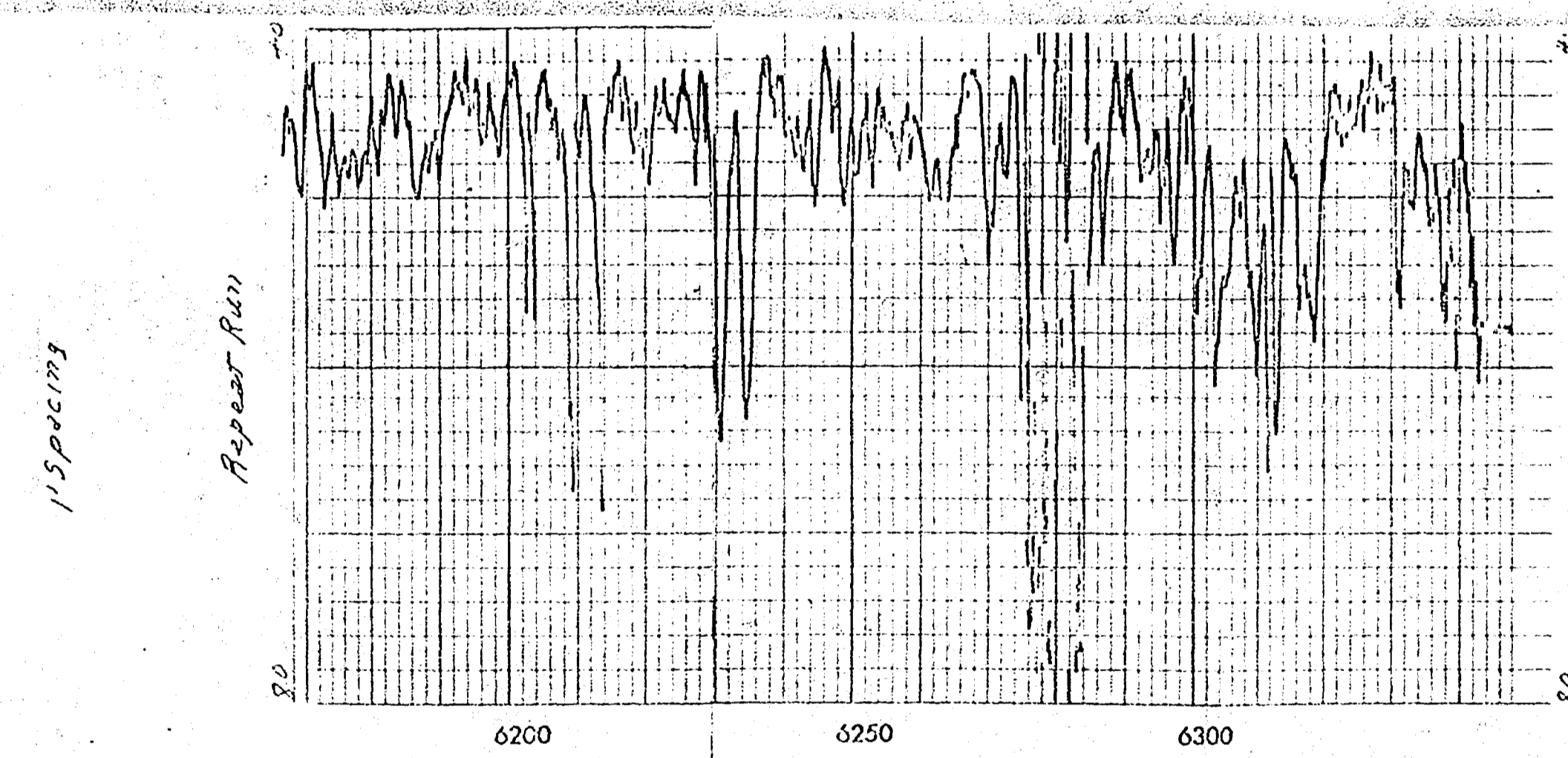
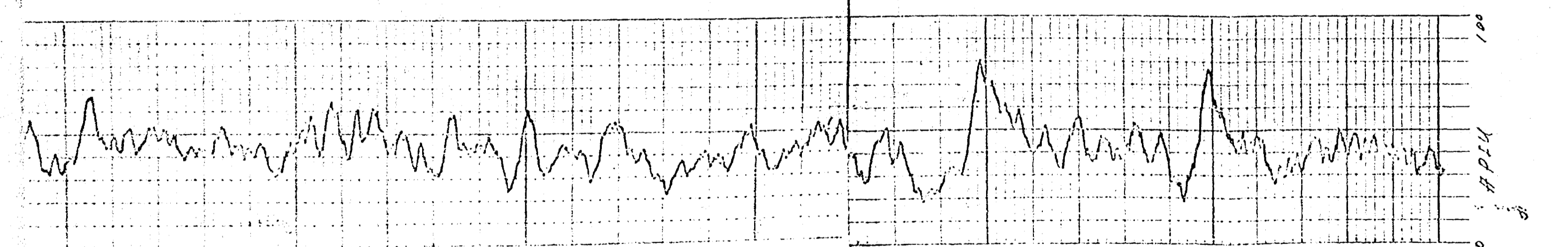
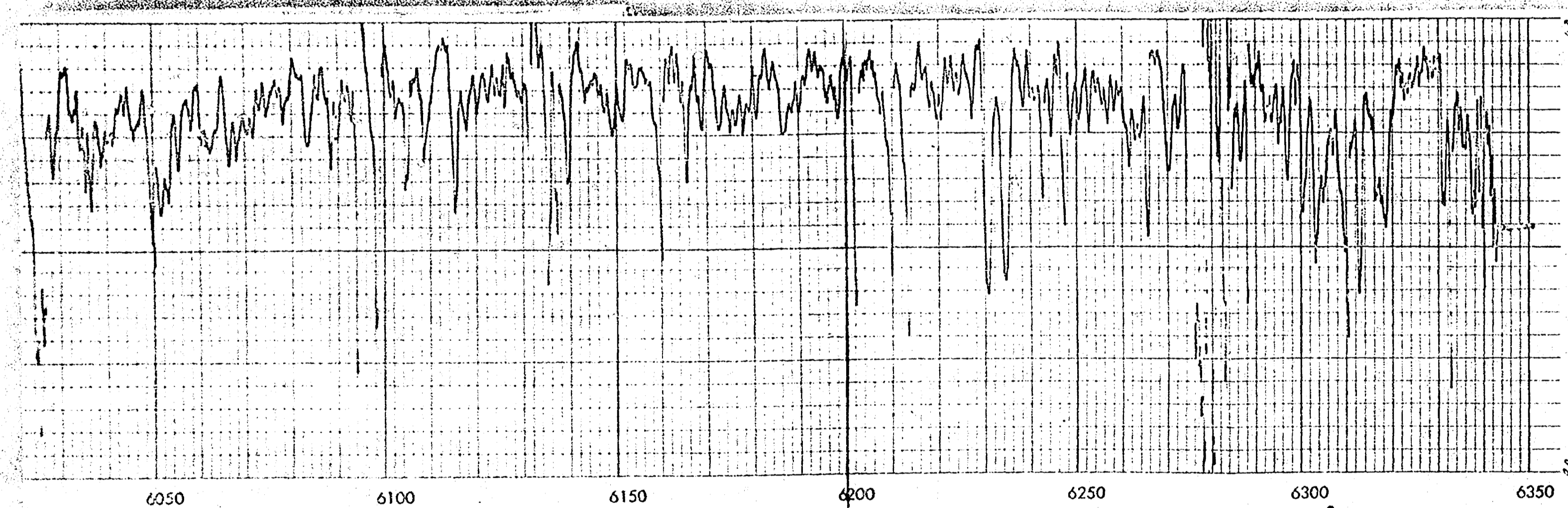

ON THIS AVERAGE EQUATION WITH A 2000 HZ BANDWIDTH

ATLANTIC RICHFIELD COMPANY
 500 OF STATE "A" RD. 15
 DOTTIE AIN TOLL
 KERRY COUNTY, MO. MEXICO
 EXHIBIT NO. 2

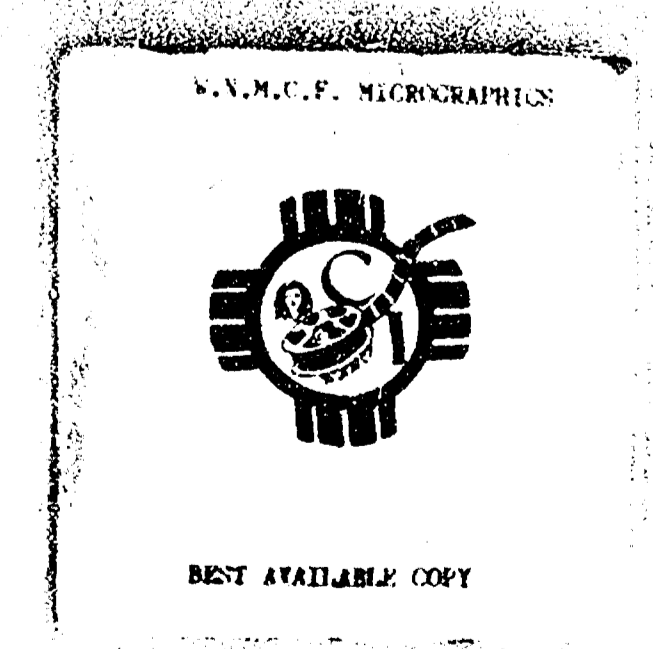

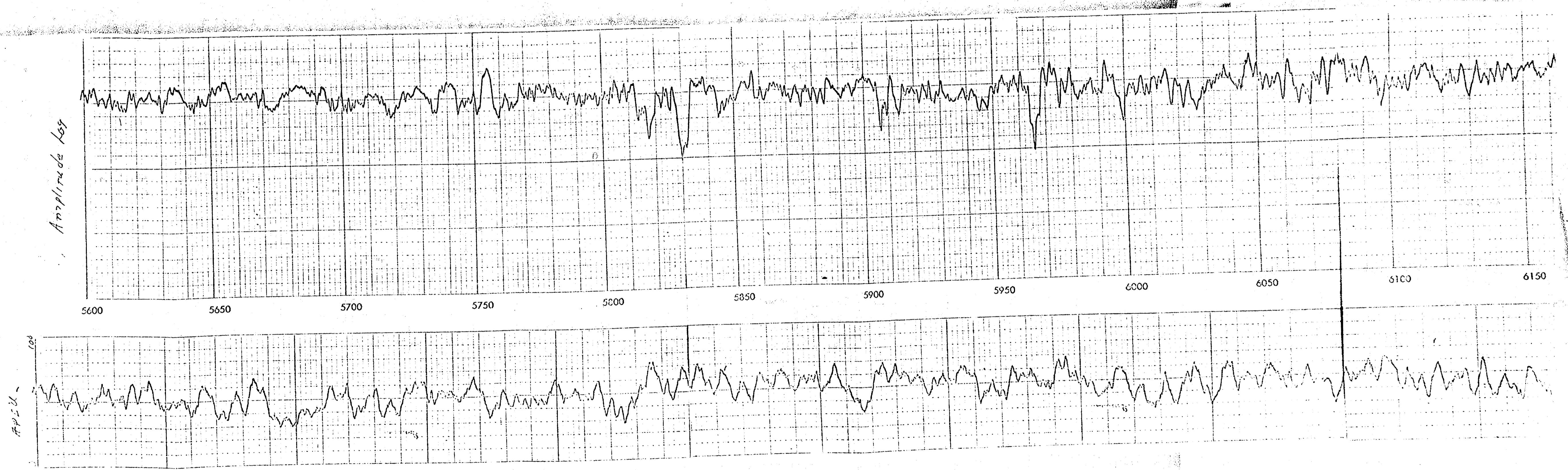
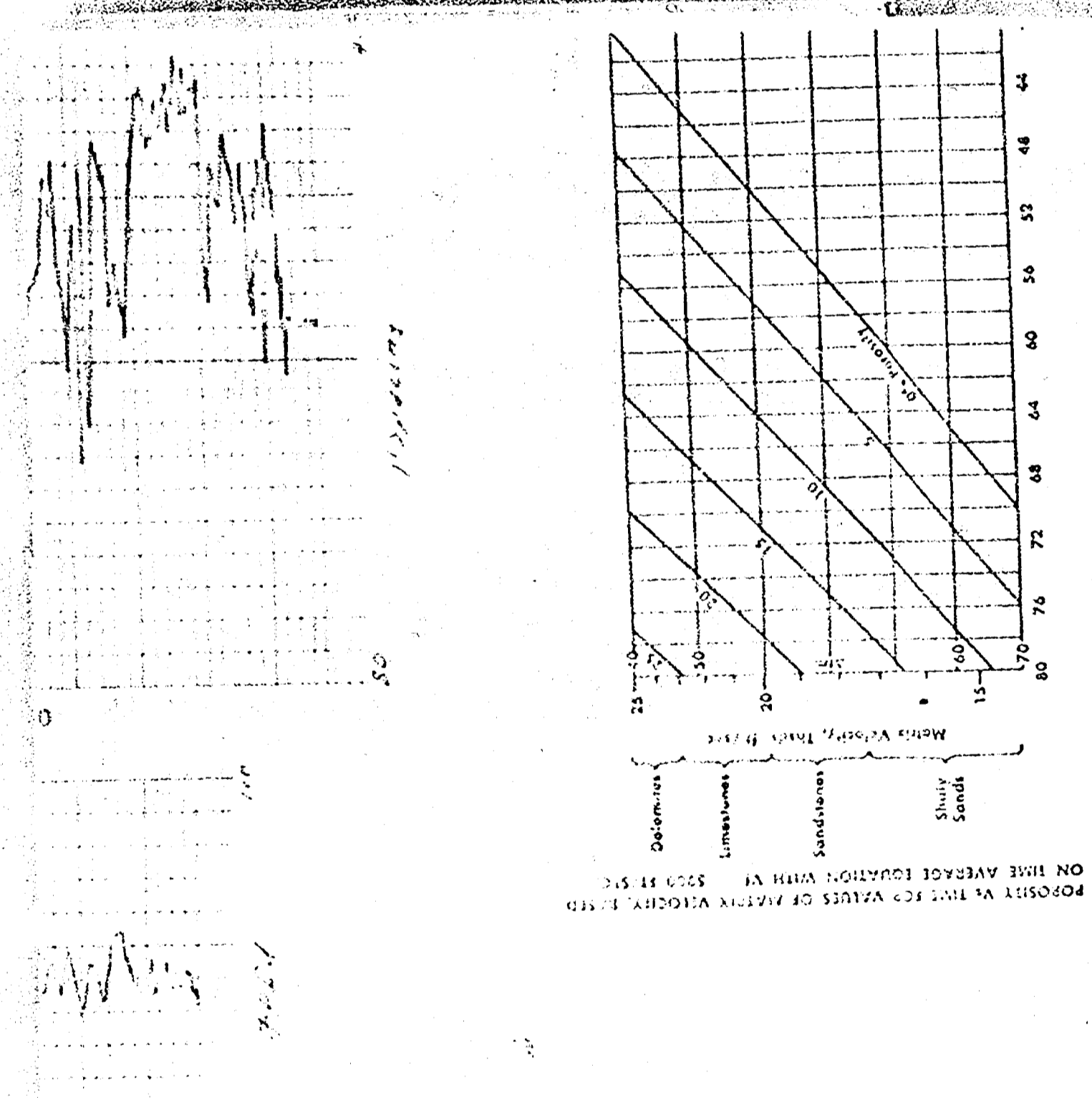

ATLANTIC REEFERS COMPANY
 LOG OF STATE "A" NO. 45
 ENGINE AND PUMP
 CITY QUAY, SAN MEXICO
 EQUIP. NO. 2
 Jan 15 1973



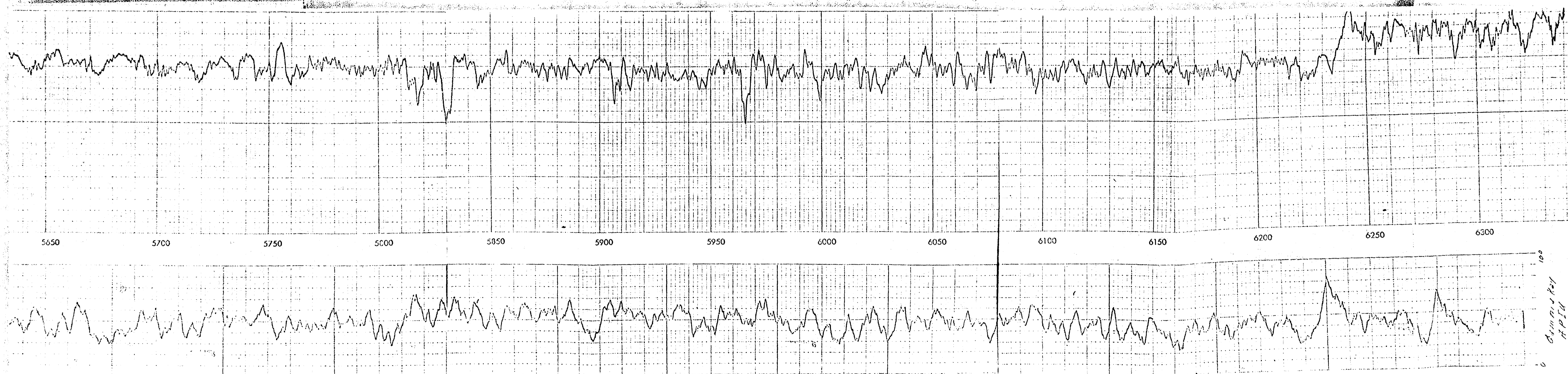

ATLANTIC RICHFIELD COMPANY
 LOG OF STATE "A" NO. 45
 INSURE AND PAID
 WEST OAKLEY, NEW MEXICO
 EXHIBIT NO. 2

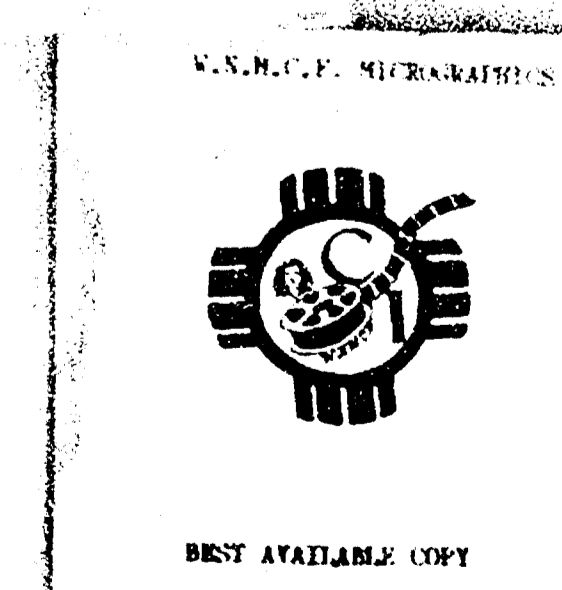

R-28-E

R-29-E

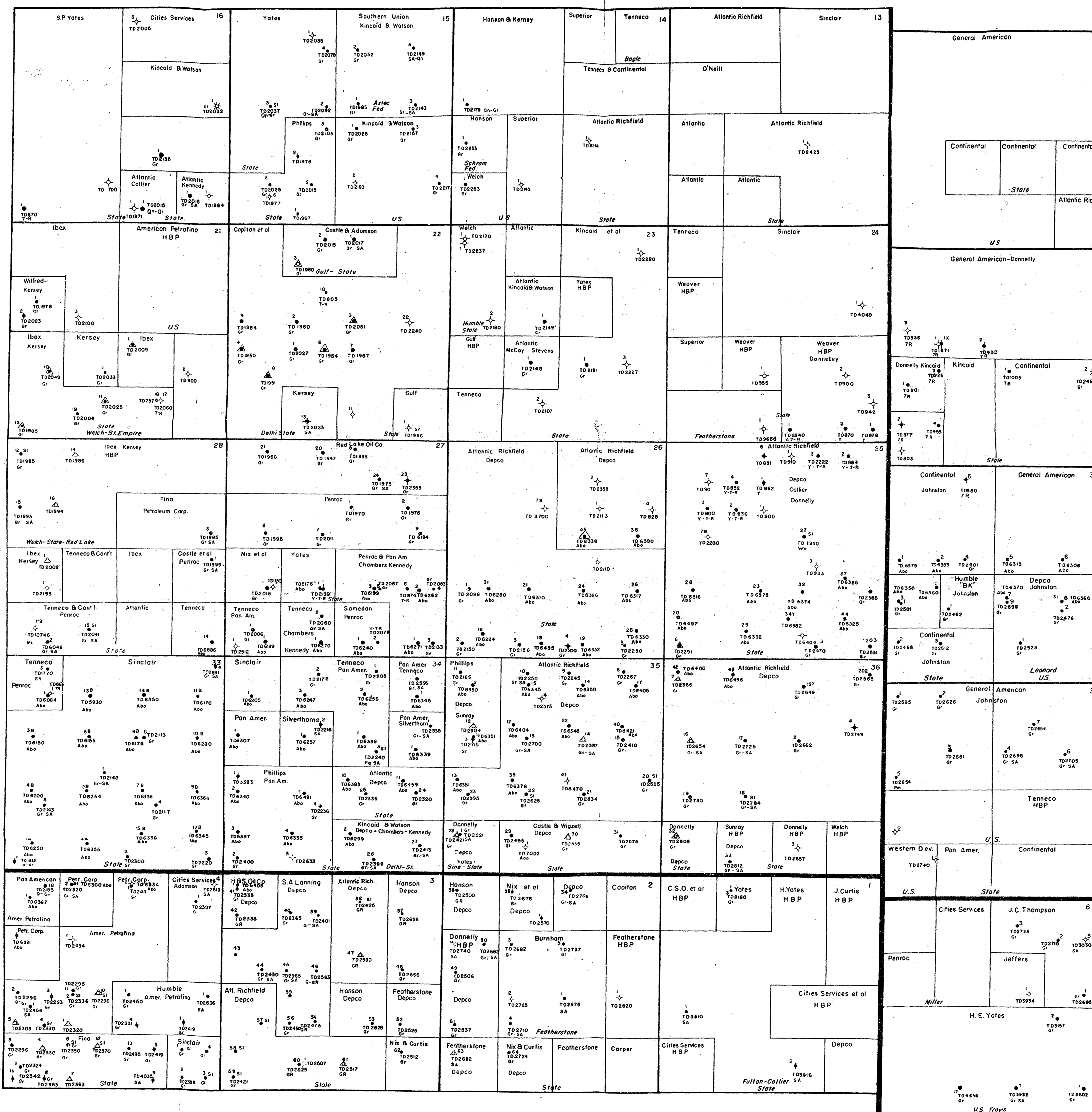

ATLANTIC RICHFIELD COMPANY
WELL STATUS AND
CROSS SECTION LOCATION MAP
AREA OF STATE 'A' NO. 45
EMPIRE ABO POOL

EXHIBIT NO. 1

T
17
S

T
18
S



BEST AVAILABLE COPY