

PHOTO: VIEW OF SOUTHEAST CORNER

CAMERA ANGLE: NORTHWESTERLY

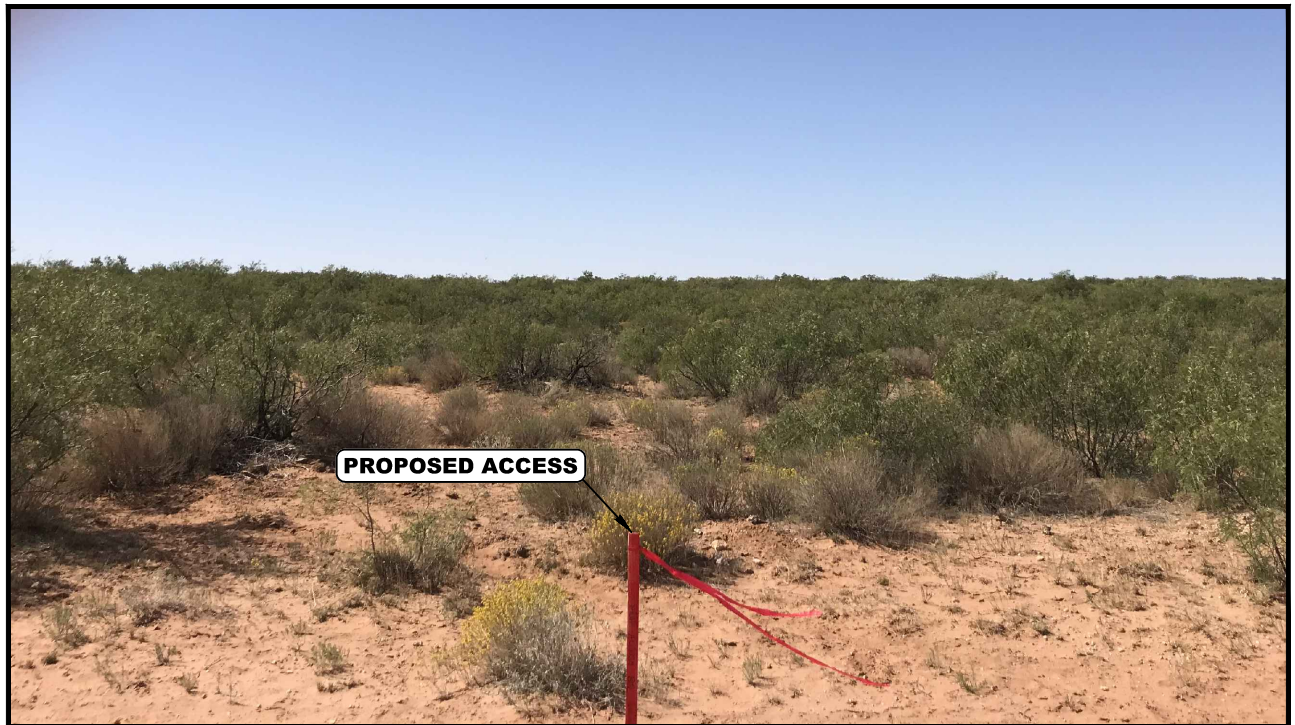

PHOTO: VIEW FROM BEGINNING OF PROPOSED ACCESS

CAMERA ANGLE: WESTERLY

REV: 1 10-21-20 C.D. (PAD MOVE)

FRANKLIN MOUNTAIN ENERGY LLC

PAUL FOSTER CTB
SE 1/4 SW 1/4, SECTION 36, T25S, R35E, N.M.P.M.
LEA COUNTY, NEW MEXICO

UELS, LLC
Corporate Office * 85 South 200 East
Vernal, UT 84078 * (435) 789-1017

TAKEN BY	J.H., S.C.	10-19-20	
DRAWN BY	D.P.	06-17-20	

LOCATION PHOTOS



CERTIFICATE
 THIS MAP HAS BEEN PRODUCED ACCORDING TO PROCEDURES THAT HAVE BEEN DEMONSTRATED TO PRODUCE DATA THAT MEETS OR EXCEEDS THE MINIMUM STANDARDS FOR A TOPOGRAPHIC MAP COMPILED AT A SCALE OF 1" = 100' WITH A CONTOUR INTERVAL OF 2'

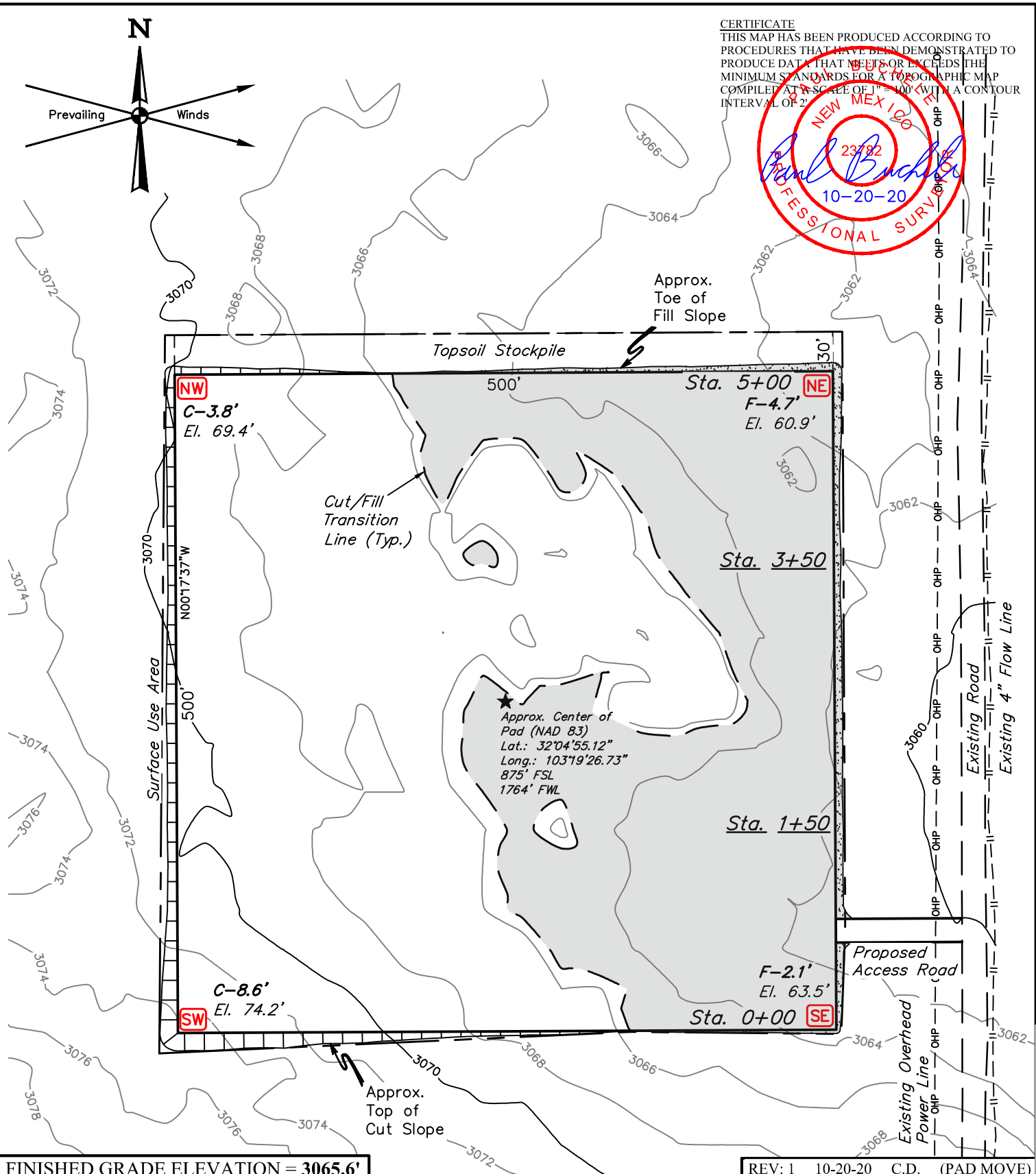
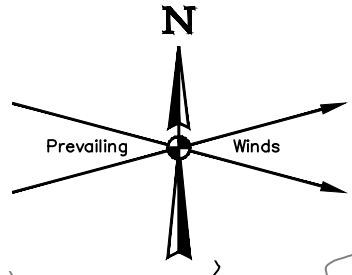
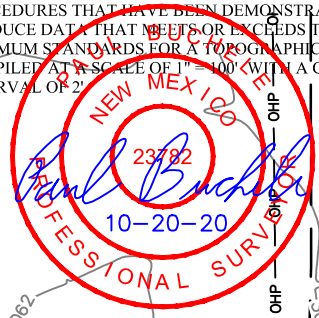

FINISHED GRADE ELEVATION = 3065.6'

REV: 1 10-20-20 C.D. (PAD MOVE)

- NOTES:**
- Contours shown at 2' intervals.
 - Underground utilities shown on this sheet are for visualization purposes only, actual locations to be determined prior to construction.
 - Basis of Bearings is a Transverse Mercator Projection with a Central Meridian of W103°53'00" (NAD 83)
 - Cut/Fill slopes 1 1/2:1 (Typ.).

FRANKLIN MOUNTAIN ENERGY LLC

PAUL FOSTER CTB
 SE 1/4 SW 1/4, SECTION 36, T25S, R35E, N.M.P.M.
 LEA COUNTY, NEW MEXICO



UELS, LLC
 Corporate Office * 85 South 200 East
 Vernal, UT 84078 * (435) 789-1017

SURVEYED BY	J.H., S.C.	10-19-20	SCALE
DRAWN BY	D.P.	06-17-20	1" = 100'
LOCATION LAYOUT			FIGURE #1

X-Section Scale
1" = 40'
1" = 100'

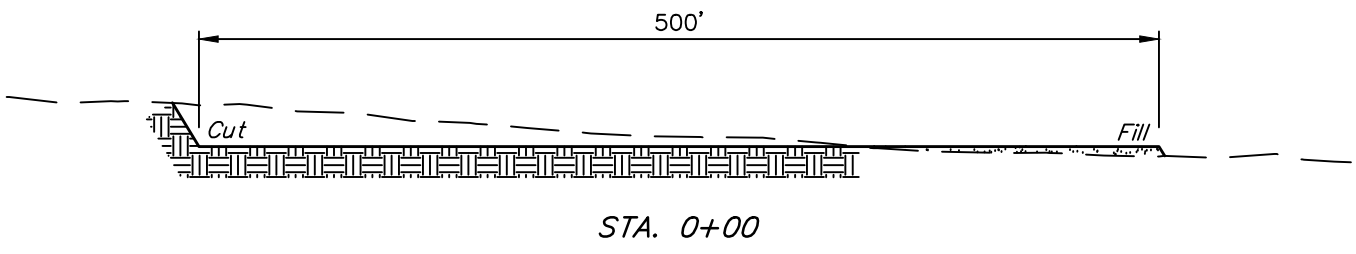
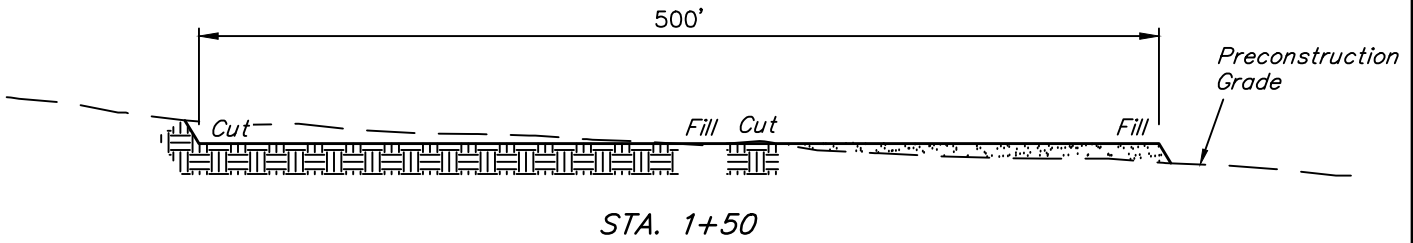
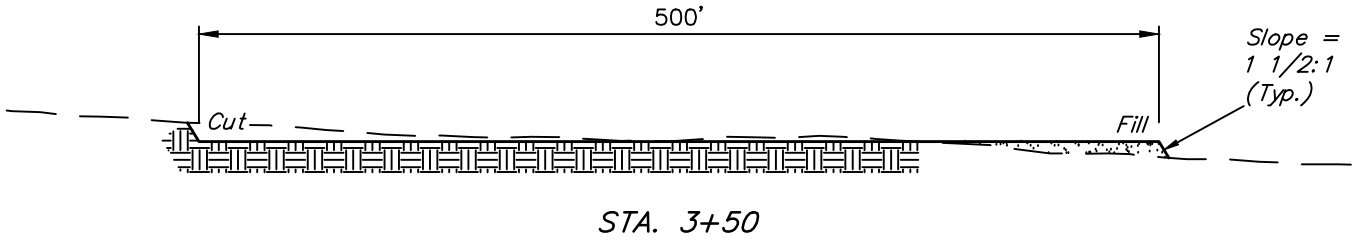
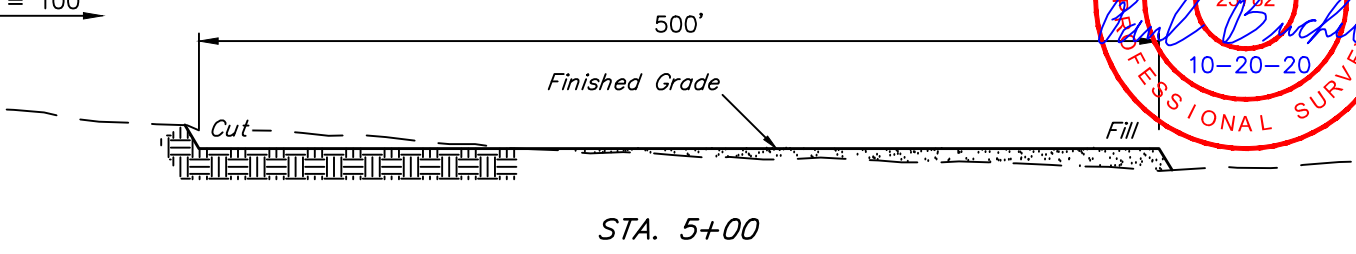

APPROXIMATE EARTHWORK QUANTITIES	
(6") TOPSOIL STRIPPING	4,840 Cu. Yds.
REMAINING LOCATION	9,640 Cu. Yds.
TOTAL CUT	14,480 Cu. Yds.
FILL	9,640 Cu. Yds.
EXCESS MATERIAL	4,840 Cu. Yds.
TOPSOIL	4,840 Cu. Yds.
EXCESS UNBALANCE (After Interim Rehabilitation)	0 Cu. Yds.

APPROXIMATE SURFACE DISTURBANCE AREAS		
	DISTANCE	ACRES
SURFACE USE AREA	N/A	±6.372
30' WIDE ROAD R-O-W DISTURBANCE	±95.89	±0.066
30' WIDE PIPELINE R-O-W DISTURBANCE	±6,447.02	±4.440
30' WIDE POWER LINE R-O-W DISTURBANCE	±6,667.07	±4.592
TOTAL		±15.470

REV: 2 10-20-20 C.D. (PAD MOVE)

- NOTES:**
- Fill quantity includes 5% for compaction.
 - Cut/Fill slopes 1 1/2:1 (Typ.).

FRANKLIN MOUNTAIN ENERGY LLC

PAUL FOSTER CTB
SE 1/4 SW 1/4, SECTION 36, T25S, R35E, N.M.P.M.
LEA COUNTY, NEW MEXICO



UELS, LLC
Corporate Office * 85 South 200 East
Vernal, UT 84078 * (435) 789-1017

SURVEYED BY	J.H., S.C.	10-19-20	SCALE
DRAWN BY	D.P.	06-17-20	AS SHOWN
TYPICAL CROSS SECTIONS			FIGURE #2

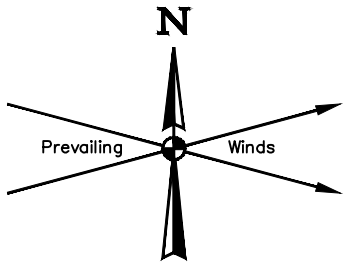

700' X 700' Archaeological Survey Boundary

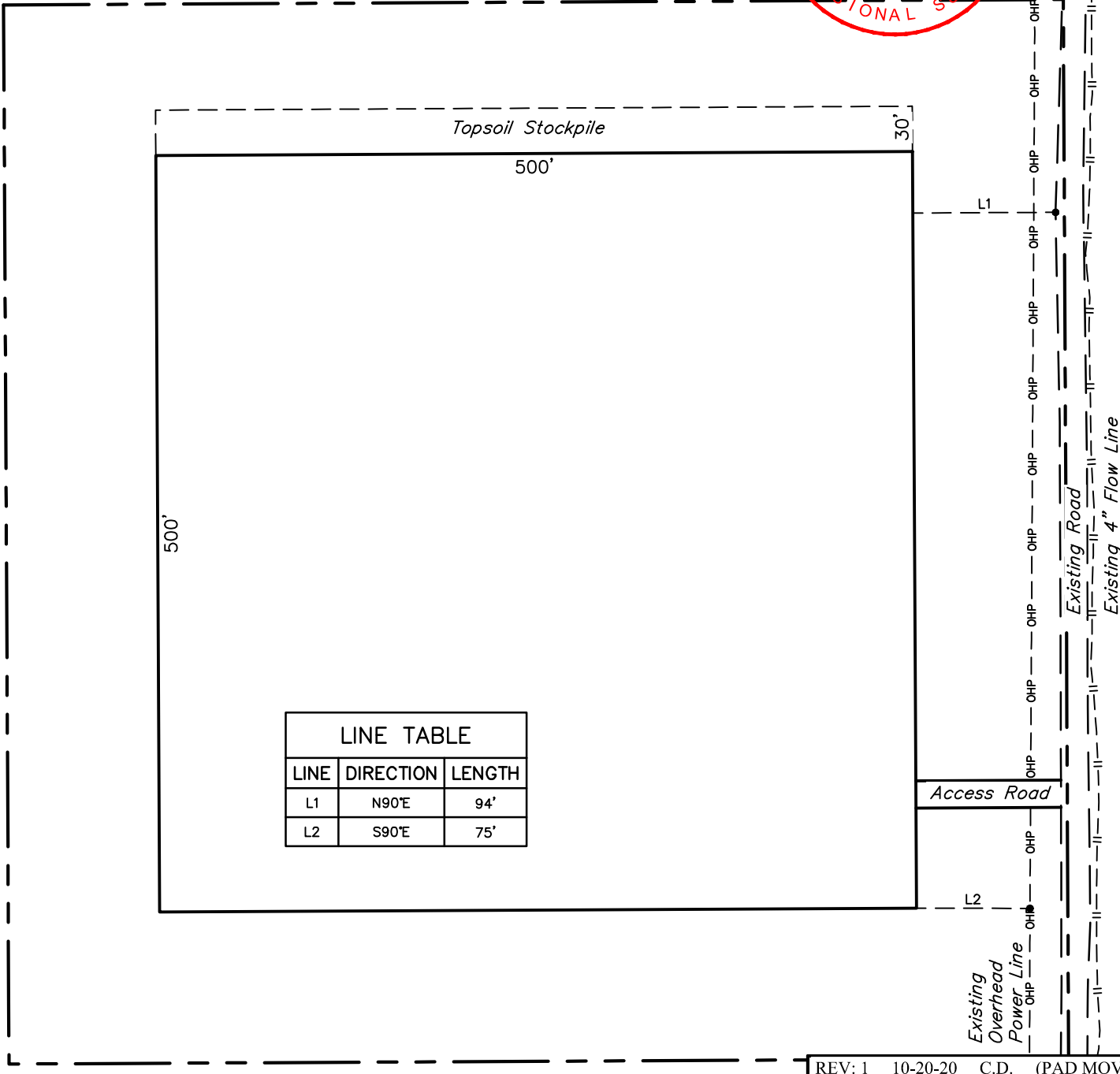

LINE TABLE		
LINE	DIRECTION	LENGTH
L1	N90°E	94'
L2	S90°E	75'

REV: 1 10-20-20 C.D. (PAD MOVE)

NOTES:

- Basis of Bearings is a Transverse Mercator Projection with a Central Meridian of W103°53'00" (NAD 83)

FRANKLIN MOUNTAIN ENERGY LLC

PAUL FOSTER CTB
 SE 1/4 SW 1/4, SECTION 36, T25S, R35E, N.M.P.M.
 LEA COUNTY, NEW MEXICO

UELS, LLC
 Corporate Office * 85 South 200 East
 Vernal, UT 84078 * (435) 789-1017



SURVEYED BY	J.H., S.C.	10-19-20	SCALE
DRAWN BY	D.P.	06-17-20	1" = 100'
ARCHAEOLOGICAL SURVEY BOUNDARY			FIGURE #5

BEGINNING AT THE INTERSECTION OF HIGHWAY 18 & HIGHWAY 128 IN JAL, NEW MEXICO PROCEED IN A NORTHWESTERLY DIRECTION ALONG HIGHWAY 128 APPROXIMATELY 6.6 MILES TO THE JUNCTION OF THIS ROAD AND AN EXISTING ROAD TO THE SOUTHWEST; TURN LEFT AND PROCEED IN A SOUTHWESTERLY, THEN WESTERLY, THEN SOUTHERLY DIRECTION APPROXIMATELY 4.1 MILES TO THE BEGINNING OF THE PROPOSED PFU ACCESS NETWORK ROAD "B" TO THE SOUTHWEST; FOLLOW ROAD FLAGS IN A SOUTHWESTERLY DIRECTION APPROXIMATELY 863' TO AN EXISTING ROAD TO THE SOUTHEAST; PROCEED IN A SOUTHEASTERLY, THEN SOUTHERLY DIRECTION APPROXIMATELY 1.0 MILE TO THE BEGINNING OF THE PROPOSED ACCESS ROAD TO THE WEST; FOLLOW ROAD FLAGS IN A WESTERLY DIRECTION APPROXIMATELY 96' TO THE PROPOSED LOCATION.

TOTAL DISTANCE FROM JAL, NEW MEXICO TO THE PROPOSED WELL LOCATION IS APPROXIMATELY 11.9 MILES.

REV: 1 10-21-20 C.D. (PAD MOVE)

FRANKLIN MOUNTAIN ENERGY LLC

PAUL FOSTER CTB
SE 1/4 SW 1/4, SECTION 36, T25S, R35E, N.M.P.M.
LEA COUNTY, NEW MEXICO

SURVEYED BY	J.H., S.C.	10-19-20	
DRAWN BY	D.P.	06-17-20	
ROAD DESCRIPTION			



UELS, LLC
 Corporate Office * 85 South 200 East
 Vernal, UT 84078 * (435) 789-1017

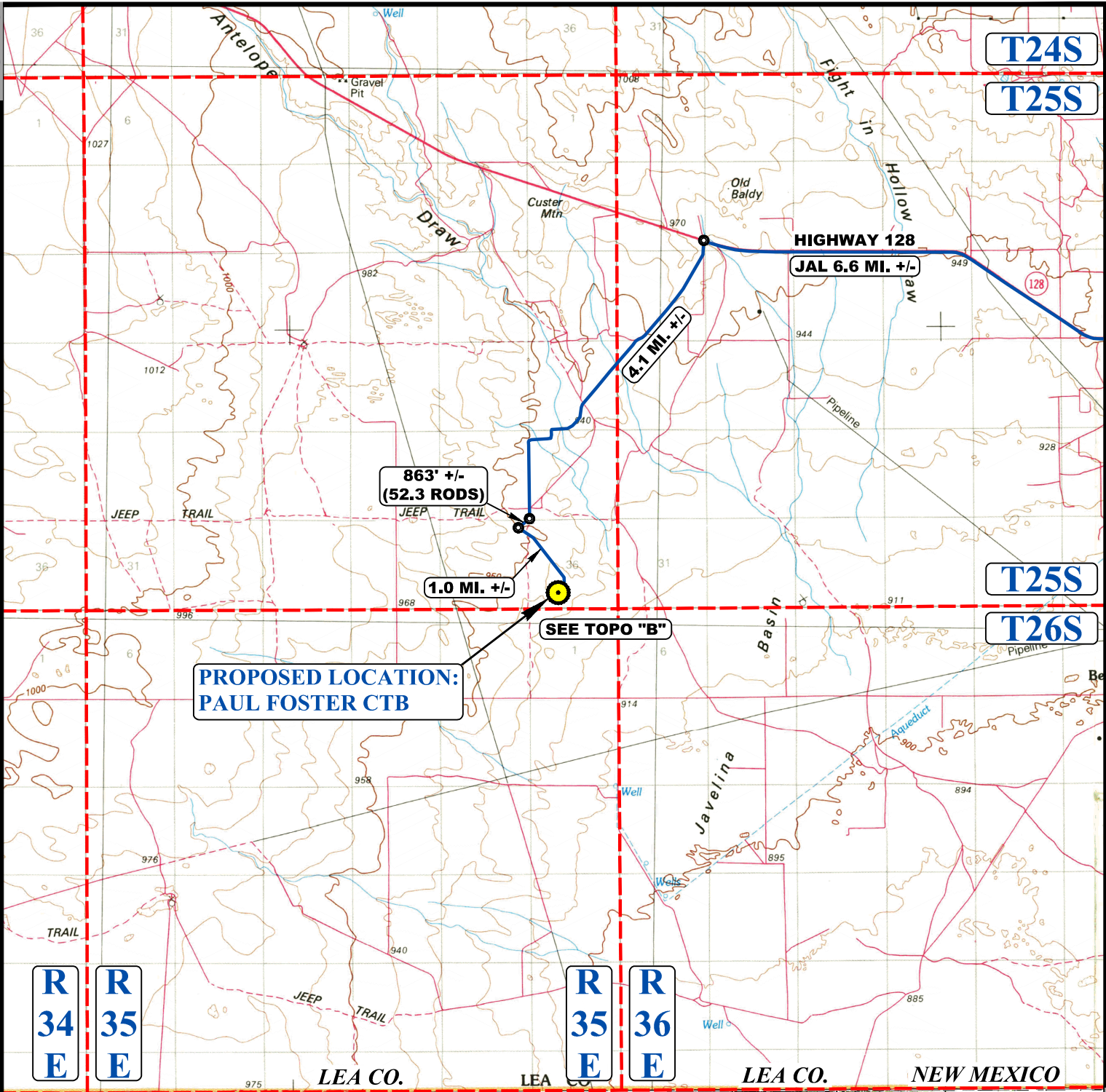

**PROPOSED LOCATION:
PAUL FOSTER CTB**

**863' +/-
(52.3 RODS)**

1.0 MI. +/-

4.1 MI. +/-

**HIGHWAY 128
JAL 6.6 MI. +/-**

SEE TOPO "B"

**R
34
E**

**R
35
E**

**R
35
E**

**R
36
E**

**LEA CO.
LOVING CO.**

**LOVING CO.
WINKLER CO.**

**LEA CO.
WINKLER CO.**

**NEW MEXICO
TEXAS**

REV: 1 10-21-20 C.D. (PAD MOVE)

LEGEND:

PROPOSED LOCATION



FRANKLIN MOUNTAIN ENERGY LLC

**PAUL FOSTER CTB
SE 1/4 SW 1/4, SECTION 36, T25S, R35E, N.M.P.M.
LEA COUNTY, NEW MEXICO**



UELS, LLC
Corporate Office * 85 South 200 East
Vernal, UT 84078 * (435) 789-1017

SURVEYED BY	J.H., S.C.	10-19-20	SCALE
DRAWN BY	D.P.	06-17-20	1 : 100,000
ACCESS ROAD MAP			TOPO A

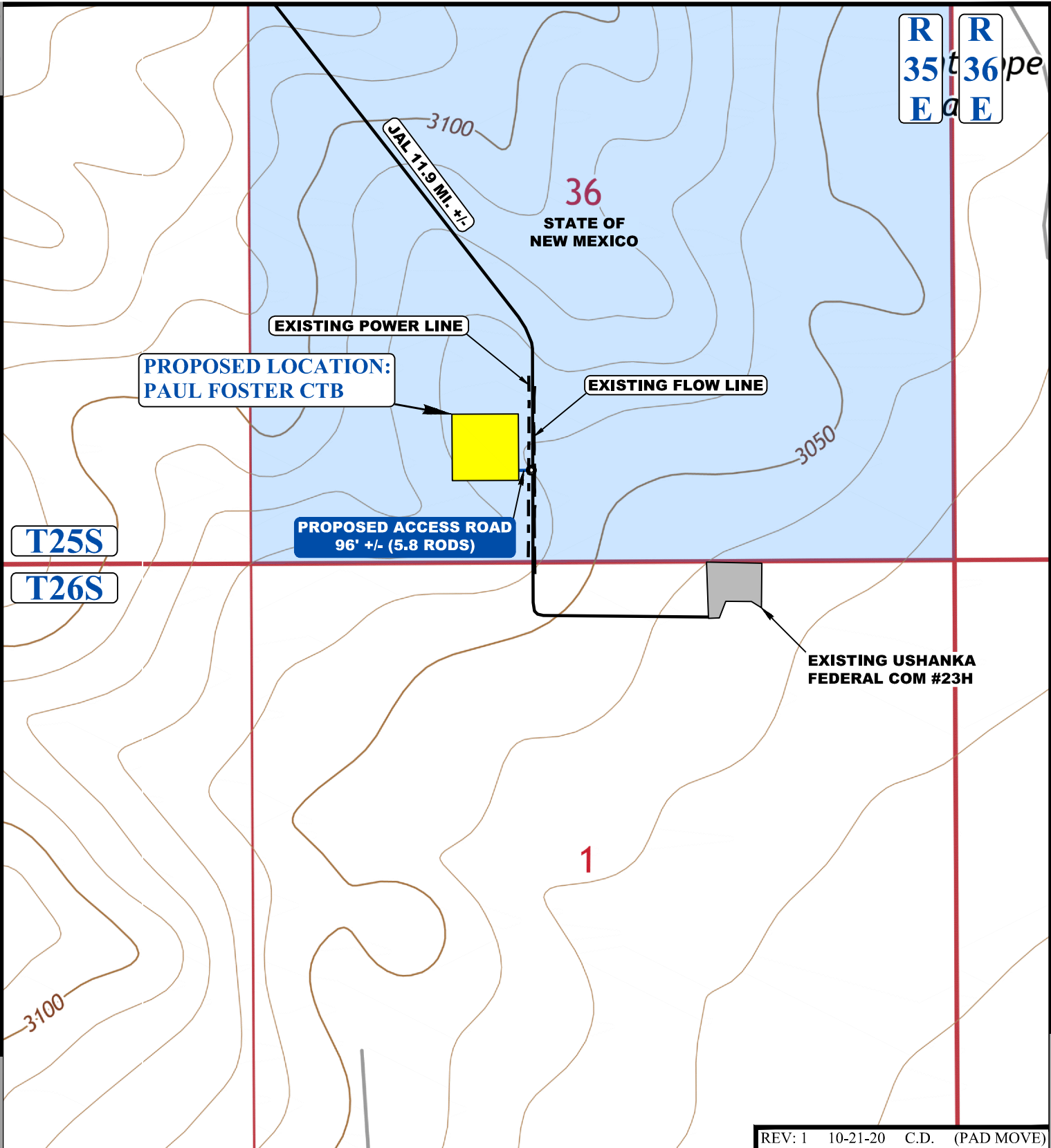

REV: 1 10-21-20 C.D. (PAD MOVE)

NOTE: PARCEL DATA SHOWN HAS BEEN OBTAINED FROM VARIOUS SOURCES AND SHOULD BE USED FOR MAPPING, GRAPHIC AND PLANNING PURPOSES ONLY. NO WARRANTY IS MADE BY UINTAH ENGINEERING AND LAND SURVEYING (UELS) FOR ACCURACY OF THE PARCEL DATA.

LEGEND:

- EXISTING ROAD
- PROPOSED ROAD
- EXISTING FLOW LINE
- EXISTING POWER LINE



FRANKLIN MOUNTAIN ENERGY LLC

PAUL FOSTER CTB
SE 1/4 SW 1/4, SECTION 36, T25S, R35E, N.M.P.M.
LEA COUNTY, NEW MEXICO

SURVEYED BY	J.H., S.C.	10-19-20	SCALE
DRAWN BY	D.P.	06-17-20	1 : 12,000
ACCESS ROAD MAP			TOPO B



UELS, LLC
Corporate Office * 85 South 200 East
Vernal, UT 84078 * (435) 789-1017

District I
 1625 N. French Dr., Hobbs, NM 88240
 Phone:(575) 393-6161 Fax:(575) 393-0720
District II
 811 S. First St., Artesia, NM 88210
 Phone:(575) 748-1283 Fax:(575) 748-9720
District III
 1000 Rio Brazos Rd., Aztec, NM 87410
 Phone:(505) 334-6178 Fax:(505) 334-6170
District IV
 1220 S. St Francis Dr., Santa Fe, NM 87505
 Phone:(505) 476-3470 Fax:(505) 476-3462

State of New Mexico
Energy, Minerals and Natural Resources
Oil Conservation Division
1220 S. St Francis Dr.
Santa Fe, NM 87505

QUESTIONS

Action 48482

QUESTIONS

Operator: Franklin Mountain Energy LLC 44 Cook Street Denver, CO 80206	OGRID: 373910
	Action Number: 48482
	Action Type: [UF-FAC] TB Registration (TB-REG)

QUESTIONS

Facility Details	
<i>Please answer all of the questions in this group.</i>	
Name of the facility	Paul Foster CTB
Date the facility was opened	Not answered.
Depth to ground water, if known	Not answered.

Verification	
Does the operator have other facilities with a matching name	No
Are there other facilities located within approximately 50 feet	No

District I
 1625 N. French Dr., Hobbs, NM 88240
 Phone:(575) 393-6161 Fax:(575) 393-0720

District II
 811 S. First St., Artesia, NM 88210
 Phone:(575) 748-1283 Fax:(575) 748-9720

District III
 1000 Rio Brazos Rd., Aztec, NM 87410
 Phone:(505) 334-6178 Fax:(505) 334-6170

District IV
 1220 S. St Francis Dr., Santa Fe, NM 87505
 Phone:(505) 476-3470 Fax:(505) 476-3462

State of New Mexico
Energy, Minerals and Natural Resources
Oil Conservation Division
1220 S. St Francis Dr.
Santa Fe, NM 87505

ACKNOWLEDGMENTS

Action 48482

ACKNOWLEDGMENTS

Operator: Franklin Mountain Energy LLC 44 Cook Street Denver, CO 80206	OGRID: 373910
	Action Number: 48482
	Action Type: [UF-FAC] TB Registration (TB-REG)

ACKNOWLEDGMENTS

<input checked="" type="checkbox"/>	I certify that I am authorized to register a facility on behalf of the responsible operator.
<input checked="" type="checkbox"/>	I certify that I will notify OCD of any changes of ownership for this facility.
<input checked="" type="checkbox"/>	I certify that I will notify OCD when this facility is closed.