

**SD 24 13 FED P366 (424H,
425H, 426H, 311H, 312H, 209H,
210H) [fJMB2221639957]**

**C-144/ Permit Approval
with Conditions**

[4323] CHEVRON USA INC

August 3, 2022

Burdine, Jaclyn, EMNRD

From: Burdine, Jaclyn, EMNRD
Sent: Thursday, August 4, 2022 11:33 AM
To: jvallejo@chevron.com; jessicazemen@chevron.com
Cc: Enviro, OCD, EMNRD; rachel.cruz@arcadis.com; cawq@chevron.com
Subject: SD 24 13 FED P366 (424H, 425H, 426H, 311H, 312H, 209H, 210H) [fJMB2221639957] Approval with Conditions

SD 24 13 FED P366 (424H, 425H, 426H, 311H, 312H, 209H, 210H) [fJMB2221639957]
Temporary Pit non-low chloride fluids. Approval with Conditions

Good Afternoon Mr. Vallejo,

NMOCD has reviewed [4323] CHEVRON USA INC, Application and Form C-144 received on July 28, 2022, for the proposed SD 24 13 FED P366 (424H, 425H, 426H, 311H, 312H, 209H, 210H) [fJMB2221639957] Temporary Pit in Unit Letter I, Section 24, Township 26S, Range 32E, Lea County, New Mexico.

[4323] CHEVRON USA INC in the Application requested the following two variances from the requirements of 19.15.17 NMAC – Pits, Closed-Loop Systems, Below-Grade Tanks and Sumps:

1. [4323] CHEVRON USA INC proposes a closure timeline based on the date of the first occurrence of Rig Down Move Out (RDMO). RDMO is defined as the activity when the drilling rig is moved off location. Typically, RDMO occurs after the completion of drilling the last well on the pad. On pads where the Operator plans to return to the pad, multiple RDMO dates occur. This variance does not consider subsequent RDMO affecting the closure timeline dates after the first RDMO. The Operator proposes dewatering the pit within 30 days of RDMO and proposes closing the pits within 1 year of RDMO.
2. [4323] CHEVRON USA INC proposes the use of 40-mil High-Density Polyethylene (HDPE) Liner for Temporary Pit in lieu of 20 mil string reinforced Linear Low-Density Polyethylene (LLDPE) Liner.

Subject to the conditions specified below, NMOCD approves the following variances:

1. The variance from 19.15.17.7.R NMAC, which requires that a pit be closed no later than six (6) months after removal of the drilling or workover rig from the first well using the pit.
2. The variance from 19.15.17.11.F.3 NMAC, which requires the pit to be equipped with a of 20- mil string reinforced LLDPE or equivalent liner material that the appropriate division district office approves.

[4323] CHEVRON USA INC shall comply with the following conditions of approval:

1. [4323] CHEVRON USA INC may use the Pit for seven (7) wells drilled from the SD 24 13 FED P366 (424H, 425H, 426H, 311H, 312H, 209H, 210H) [fJMB2221639957].
2. [4323] CHEVRON USA INC shall use the facility identification number [fJMB2221639957] in all communications with OCD regarding SD 24 13 FED P366 (424H, 425H, 426H, 311H, 312H, 209H, 210H) [fJMB2221639957] Pit.
3. [4323] CHEVRON USA INC shall design, construct, operate, maintain, and close SD 24 13 FED P366 (424H, 425H, 426H, 311H, 312H, 209H, 210H) [fJMB2221639957] Pit in compliance with 19.15.17 NMAC - Pits, Closed-Loop Systems, Below-Grade-Tanks and Sumps.

4. The design and construction plan, included as Appendix D of the Application, is approved. [4323] CHEVRON USA INC shall design and construct SD 24 13 FED P366 (424H, 425H, 426H, 311H, 312H, 209H, 210H) [fJMB2221639957] Pit as described in the approved plan. [4323] CHEVRON USA INC shall apply for a permit modification for any change to the plan.
5. The closure plan, included as Appendix F of the Application, is approved. [4323] CHEVRON USA INC shall close the SD 24 13 FED P366 (424H, 425H, 426H, 311H, 312H, 209H, 210H) [fJMB2221639957] Pit as described in the approved plan. [4323] CHEVRON USA INC shall apply for a permit modification for any change to the plan.
6. Prior to commencing construction of the SD 24 13 FED P366 (424H, 425H, 426H, 311H, 312H, 209H, 210H) [fJMB2221639957] Pit, [4323] CHEVRON USA INC shall submit to OCD a Form C-102, including a certified survey, as required by 19.15.17.9(C)(2) NMAC via [OCD Online](#).
7. [4323] CHEVRON USA INC shall inspect SD 24 13 FED P366 (424H, 425H, 426H, 311H, 312H, 209H, 210H) [fJMB2221639957] Pit at least once per month during construction for compliance with the approved design and construction plan. [4323] CHEVRON USA INC shall maintain a log of each inspection and provide a copy of the log through [OCD Online](#) for each quarter beginning fifteen days (15) after the end of the quarter during construction.
8. If [4323] CHEVRON USA INC encounters a void or collapse during construction, operation, maintenance, or closure of the SD 24 13 FED P366 (424H, 425H, 426H, 311H, 312H, 209H, 210H) [fJMB2221639957] Pit, [4323] CHEVRON USA INC shall immediately cease the activity, notify OCD through [OCD Online](#), within twenty-four (24) hours, and take corrective action approved by OCD.
9. No later than seventy-two (72) hours prior to installing the 40-mil HDPE liner, [4323] CHEVRON USA INC shall notify the OCD through [OCD Online](#).
10. [4323] CHEVRON USA INC shall inspect SD 24 13 FED P366 (424H, 425H, 426H, 311H, 312H, 209H, 210H) [fJMB2221639957] Pit at least once per day for liner integrity, freeboard height, fluid level, debris, migratory birds and other wildlife, and releases while the drilling or workover rig is on location, and once per week after removal of the rig but prior to dewatering the SD 24 13 FED P366 (424H, 425H, 426H, 311H, 312H, 209H, 210H) [fJMB2221639957] Pit. [4323] CHEVRON USA INC shall maintain a log of each inspection and provide a copy of the log through [OCD Online](#) for each quarter beginning fifteen days (15) after the end of the quarter during construction.
11. [4323] CHEVRON USA INC shall maintain no less than two (2) feet of freeboard at the Pit at all times.
12. [4323] CHEVRON USA INC shall construct and maintain a fence around the perimeter of the SD 24 13 FED P366 (424H, 425H, 426H, 311H, 312H, 209H, 210H) [fJMB2221639957] at all times after the completion of construction.
13. No later than thirty (30) days after the date of any of the following events, [4323] CHEVRON USA INC shall drain and dewater the SD 24 13 FED P366 (424H, 425H, 426H, 311H, 312H, 209H, 210H) [fJMB2221639957] Pit:
 - a. The release of the drilling or workover rig from the last well as reported to the OCD on Form C-105; or
 - b. The removal of the drilling or workover rig from the pad if the well is not completed; or
 - c. If the drilling or workover rig is located at the pad, one hundred eighty-one (181) days after the rig became inactive.
14. No later than six (6) months after the date of any of the following events, [4323] CHEVRON USA INC shall close SD 24 13 FED P366 (424H, 425H, 426H, 311H, 312H, 209H, 210H) [fJMB2221639957]:

- a. The release of the drilling or workover rig from the last well as reported to the OCD on Form C-105; or
 - b. The removal of the drilling or workover rig from the pad if the well is not completed; or
 - c. If the drilling or workover rig is located at the pad, one hundred eighty one (181) days after the rig became inactive.
15. After [4323] CHEVRON USA INC drains and dewateres SD 24 13 FED P366 (424H, 425H, 426H, 311H, 312H, 209H, 210H) [fJMB2221639957] Pit, it shall inspect the Pit for liner integrity, fluid level, debris, migratory birds and other wildlife, and releases once per week until the installation of the top geomembrane cover and the placement of the cover soils in accordance with the closure plan.
16. [4323] CHEVRON USA INC shall maintain a log of each inspection and provide a copy of the log to OCD via [OCD Online](#) for each quarter beginning fifteen days (15) days after the end of the quarter in which the Pit is dewatered and drained. If [4323] CHEVRON USA INC observes fluid in the SD 24 13 FED P366 (424H, 425H, 426H, 311H, 312H, 209H, 210H) [fJMB2221639957] Pit during an inspection, it shall notify OCD's Environmental Bureau at through [OCD Online](#), remove the fluid immediately, and submit a report characterizing the nature, volume, and source of the fluid via [OCD Online](#).
17. After [4323] CHEVRON USA INC has drained and dewatered the SD 24 13 FED P366 (424H, 425H, 426H, 311H, 312H, 209H, 210H) [fJMB2221639957] Pit, Chevron shall not discharge fluid into the Pit for any purpose except for an emergency as provided in 19.15.17.14 NMAC.
18. [4323] CHEVRON USA INC shall comply with 19.15.29 NMAC - Releases for any release related to or associated with the SD 24 13 FED P366 (424H, 425H, 426H, 311H, 312H, 209H, 210H) [fJMB2221639957].
19. No later than seventy-two (72) hours prior to installing the top geomembrane cover and cover soil on the SD 24 13 FED P366 (424H, 425H, 426H, 311H, 312H, 209H, 210H) [fJMB2221639957] , [4323] CHEVRON USA INC shall notify the OCD via [OCD Online](#).

This letter constitutes NMOCD's conditions of approval of the variances. Please reference SD 24 13 FED P366 (424H, 425H, 426H, 311H, 312H, 209H, 210H) [fJMB2221639957] in all future communications

Please let me know if you any additional questions or concerns.

Jackie Burdine • Environmental Specialist-Advanced – Administrative Permitting Program
EMNRD - Oil Conservation Division
1220 S. St. Francis Drive | Santa Fe, NM 87505
505.469.6769 Jaclyn.Burdine1@state.nm.us
<http://www.emnrd.nm.gov/ocd>

District I
1625 N. French Dr., Hobbs, NM 88240
District II
811 S. First St., Artesia, NM 88210
District III
1000 Rio Brazos Road, Aztec, NM 87410
District IV
1220 S. St. Francis Dr., Santa Fe, NM 87505

State of New Mexico
Energy Minerals and Natural Resources
Department
Oil Conservation Division
1220 South St. Francis Dr.
Santa Fe, NM 87505

Form C-144
Revised April 3, 2017

For temporary pits, below-grade tanks, and multi-well fluid management pits, submit to the appropriate NMOC District Office.
For permanent pits submit to the Santa Fe Environmental Bureau office and provide a copy to the appropriate NMOC District Office.

Pit, Below-Grade Tank, or
Proposed Alternative Method Permit or Closure Plan Application

Type of action: ☐ Below grade tank registration
☒ Permit of a pit or proposed alternative method
☐ Closure of a pit, below-grade tank, or proposed alternative method
☐ Modification to an existing permit/or registration
☐ Closure plan only submitted for an existing permitted or non-permitted pit, below-grade tank, or proposed alternative method

Instructions: Please submit one application (Form C-144) per individual pit, below-grade tank or alternative request

Please be advised that approval of this request does not relieve the operator of liability should operations result in pollution of surface water, ground water or the environment. Nor does approval relieve the operator of its responsibility to comply with any other applicable governmental authority's rules, regulations or ordinances.

1.
Operator: Chevron USA Inc. OGRID #: 4323
Address: 6301 Deauville Blvd., Midland, TX 79706
Facility or well name: SD 24 13 FED P366 (424H, 425H, 426H, 311H, 312H, 209H, 210H)
API Number: Pending OCD Permit Number: Facility ID: [fJMB2221639957]
U/L or Qtr/Qtr I Section 24 Township 26S Range 32E County: Lea
Center of Proposed Design: Latitude 32.02533 Longitude -103.62353 NAD83
Surface Owner: ☒ Federal ☐ State ☐ Private ☐ Tribal Trust or Indian Allotment

2.
☒ **Pit:** Subsection F, G or J of 19.15.17.11 NMAC
Temporary: ☒ Drilling ☐ Workover
☐ Permanent ☐ Emergency ☐ Cavitation ☐ P&A ☐ Multi-Well Fluid Management Low Chloride Drilling Fluid ☐ yes ☒ no
☒ Lined ☐ Unlined Liner type: Thickness 40 mil ☐ LLDPE ☒ HDPE ☐ PVC ☐ Other _____
☐ String-Reinforced
Liner Seams: ☒ Welded ☐ Factory ☐ Other _____ Volume: 1 x 17,900 bbl, 1 x 10,800 bbl Dimensions: L 291 ft x W 196 ft x D 8 ft

3.
☐ **Below-grade tank:** Subsection I of 19.15.17.11 NMAC
Volume: _____ bbl Type of fluid: _____
Tank Construction material: _____
☐ Secondary containment with leak detection ☐ Visible sidewalls, liner, 6-inch lift and automatic overflow shut-off
☐ Visible sidewalls and liner ☐ Visible sidewalls only ☐ Other _____
Liner type: Thickness _____ mil ☐ HDPE ☐ PVC ☐ Other _____

4.
☐ **Alternative Method:**
Submittal of an exception request is required. Exceptions must be submitted to the Santa Fe Environmental Bureau office for consideration of approval.

5.
Fencing: Subsection D of 19.15.17.11 NMAC (*Applies to permanent pits, temporary pits, and below-grade tanks*)
☐ Chain link, six feet in height, two strands of barbed wire at top (*Required if located within 1000 feet of a permanent residence, school, hospital, institution or church*)
☒ Four foot height, four strands of barbed wire evenly spaced between one and four feet
☐ Alternate. Please specify _____

6.

Netting: Subsection E of 19.15.17.11 NMAC (*Applies to permanent pits and permanent open top tanks*)☐ Screen ☐ Netting ☐ Other _____☐ Monthly inspections (If netting or screening is not physically feasible)

7.

Signs: Subsection C of 19.15.17.11 NMAC☐ 12"x 24", 2" lettering, providing Operator's name, site location, and emergency telephone numbers☒ Signed in compliance with 19.15.16.8 NMAC

8.

Variations and Exceptions:

Justifications and/or demonstrations of equivalency are required. Please refer to 19.15.17 NMAC for guidance.

Please check a box if one or more of the following is requested, if not leave blank:☒ Variance(s): Requests must be submitted to the appropriate division district for consideration of approval. **See Variance Requests**☐ Exception(s): Requests must be submitted to the Santa Fe Environmental Bureau office for consideration of approval.

9.

Siting Criteria (regarding permitting): 19.15.17.10 NMAC***Instructions: The applicant must demonstrate compliance for each siting criteria below in the application. Recommendations of acceptable source material are provided below. Siting criteria does not apply to drying pads or above-grade tanks.*****General siting****Ground water is less than 25 feet below the bottom of a low chloride temporary pit or below-grade tank.**- ☐ NM Office of the State Engineer - iWATERS database search; ☐ USGS; ☐ Data obtained from nearby wells☐ Yes ☐ No
☒ NA**Ground water is less than 50 feet below the bottom of a Temporary pit, permanent pit, or Multi-Well Fluid Management pit.**- ☒ NM Office of the State Engineer - iWATERS database search; ☒ USGS; ☐ Data obtained from nearby wells☐ Yes ☒ No
☐ NA**See Appendices A, B, Figure 7**Within incorporated municipal boundaries or within a defined municipal fresh water well field covered under a municipal ordinance adopted pursuant to NMSA 1978, Section 3-27-3, as amended. **(Does not apply to below grade tanks)**☐ Yes ☒ No

- Written confirmation or verification from the municipality; Written approval obtained from the municipality

See Figures 2 & 7Within the area overlying a subsurface mine. **(Does not apply to below grade tanks)**☐ Yes ☒ No

- Written confirmation or verification or map from the NM EMNRD-Mining and Mineral Division

See Figure 4Within an unstable area. **(Does not apply to below grade tanks)**☐ Yes ☒ No

- Engineering measures incorporated into the design; NM Bureau of Geology & Mineral Resources; USGS; NM Geological Society; Topographic map

See Figures 6, 8, 9, Appendix GWithin a 100-year floodplain. **(Does not apply to below grade tanks)**☐ Yes ☒ No

- FEMA map

See Figure 3**Below Grade Tanks**

Within 100 feet of a continuously flowing watercourse, significant watercourse, lakebed, sinkhole, wetland or playa lake (measured from the ordinary high-water mark).

☐ Yes ☐ No

- Topographic map; Visual inspection (certification) of the proposed site

Within 200 horizontal feet of a spring or a fresh water well used for public or livestock consumption;

☐ Yes ☐ No

- NM Office of the State Engineer - iWATERS database search; Visual inspection (certification) of the proposed site

Temporary Pit using Low Chloride Drilling Fluid (maximum chloride content 15,000 mg/liter)

Within 100 feet of a continuously flowing watercourse, or any other significant watercourse or within 200 feet of any lakebed, sinkhole, or playa lake (measured from the ordinary high-water mark). (Applies to low chloride temporary pits.)

☐ Yes ☐ No

- Topographic map; Visual inspection (certification) of the proposed site

Within 300 feet from a occupied permanent residence, school, hospital, institution, or church in existence at the time of initial application.

☐ Yes ☐ No

- Visual inspection (certification) of the proposed site; Aerial photo; Satellite image

Within 200 horizontal feet of a spring or a private, domestic fresh water well used by less than five households for domestic or stock watering purposes, or 300 feet of any other fresh water well or spring, in existence at the time of the initial application.
NM Office of the State Engineer - iWATERS database search; Visual inspection (certification) of the proposed site

☐ Yes ☐ No

Within 100 feet of a wetland.

- US Fish and Wildlife Wetland Identification map; Topographic map; Visual inspection (certification) of the proposed site

☐ Yes ☐ No

Temporary Pit Non-low chloride drilling fluid

Within 300 feet of a continuously flowing watercourse, or any other significant watercourse, or within 200 feet of any lakebed, sinkhole, or playa lake (measured from the ordinary high-water mark).

- Topographic map; Visual inspection (certification) of the proposed site

See Figure 6

☐ Yes ☒ No

Within 300 feet from a permanent residence, school, hospital, institution, or church in existence at the time of initial application.

- Visual inspection (certification) of the proposed site; Aerial photo; Satellite image

See Figure 2

☐ Yes ☒ No

Within 500 horizontal feet of a spring or a private, domestic fresh water well used by less than five households for domestic or stock watering purposes, or 1000 feet of any other fresh water well or spring, in the existence at the time of the initial application;

- NM Office of the State Engineer - iWATERS database search; Visual inspection (certification) of the proposed site

See Appendices A, B, and Figures 1 & 2

☐ Yes ☒ No

Within 300 feet of a wetland.

- US Fish and Wildlife Wetland Identification map; Topographic map; Visual inspection (certification) of the proposed site

See Figures 2, 5, & 6

☐ Yes ☒ No

Permanent Pit or Multi-Well Fluid Management Pit

Within 300 feet of a continuously flowing watercourse, or 200 feet of any other significant watercourse, or lakebed, sinkhole, or playa lake (measured from the ordinary high-water mark).

- Topographic map; Visual inspection (certification) of the proposed site

☐ Yes ☐ No

Within 1000 feet from a permanent residence, school, hospital, institution, or church in existence at the time of initial application.

- Visual inspection (certification) of the proposed site; Aerial photo; Satellite image

☐ Yes ☐ No

Within 500 horizontal feet of a spring or a fresh water well used for domestic or stock watering purposes, in existence at the time of initial application.

- NM Office of the State Engineer - iWATERS database search; Visual inspection (certification) of the proposed site

☐ Yes ☐ No

Within 500 feet of a wetland.

- US Fish and Wildlife Wetland Identification map; Topographic map; Visual inspection (certification) of the proposed site

☐ Yes ☐ No

10.

Temporary Pits, Emergency Pits, and Below-grade Tanks Permit Application Attachment Checklist: Subsection B of 19.15.17.9 NMAC

Instructions: Each of the following items must be attached to the application. Please indicate, by a check mark in the box, that the documents are attached.

- ☐ Hydrogeologic Report (Below-grade Tanks) - based upon the requirements of Paragraph (4) of Subsection B of 19.15.17.9 NMAC
- ☒ Hydrogeologic Data (Temporary and Emergency Pits) - based upon the requirements of Paragraph (2) of Subsection B of 19.15.17.9 NMAC
- See Appendix C**
- ☒ Siting Criteria Compliance Demonstrations - based upon the appropriate requirements of 19.15.17.10 NMAC **Attached**
- ☒ Design Plan - based upon the appropriate requirements of 19.15.17.11 NMAC **See Appendix D**
- ☒ Operating and Maintenance Plan - based upon the appropriate requirements of 19.15.17.12 NMAC **See Appendix E**
- ☒ Closure Plan (Please complete Boxes 14 through 18, if applicable) - based upon the appropriate requirements of Subsection C of 19.15.17.9 NMAC and 19.15.17.13 NMAC **See Appendix F**

☐ Previously Approved Design (attach copy of design) API Number: _____ or Permit Number: _____

11.

Multi-Well Fluid Management Pit Checklist: Subsection B of 19.15.17.9 NMAC

Instructions: Each of the following items must be attached to the application. Please indicate, by a check mark in the box, that the documents are attached.

- ☐ Design Plan - based upon the appropriate requirements of 19.15.17.11 NMAC
- ☐ Operating and Maintenance Plan - based upon the appropriate requirements of 19.15.17.12 NMAC
- ☐ A List of wells with approved application for permit to drill associated with the pit.
- ☐ Closure Plan (Please complete Boxes 14 through 18, if applicable) - based upon the appropriate requirements of Subsection C of 19.15.17.9 NMAC and 19.15.17.13 NMAC
- ☐ Hydrogeologic Data - based upon the requirements of Paragraph (4) of Subsection B of 19.15.17.9 NMAC
- ☐ Siting Criteria Compliance Demonstrations - based upon the appropriate requirements of 19.15.17.10 NMAC

☐ Previously Approved Design (attach copy of design) API Number: _____ or Permit Number: _____

12. **Permanent Pits Permit Application Checklist:** Subsection B of 19.15.17.9 NMAC

Instructions: Each of the following items must be attached to the application. Please indicate, by a check mark in the box, that the documents are attached.

- ☐ Hydrogeologic Report - based upon the requirements of Paragraph (1) of Subsection B of 19.15.17.9 NMAC
- ☐ Siting Criteria Compliance Demonstrations - based upon the appropriate requirements of 19.15.17.10 NMAC
- ☐ Climatological Factors Assessment
- ☐ Certified Engineering Design Plans - based upon the appropriate requirements of 19.15.17.11 NMAC
- ☐ Dike Protection and Structural Integrity Design - based upon the appropriate requirements of 19.15.17.11 NMAC
- ☐ Leak Detection Design - based upon the appropriate requirements of 19.15.17.11 NMAC
- ☐ Liner Specifications and Compatibility Assessment - based upon the appropriate requirements of 19.15.17.11 NMAC
- ☐ Quality Control/Quality Assurance Construction and Installation Plan
- ☐ Operating and Maintenance Plan - based upon the appropriate requirements of 19.15.17.12 NMAC
- ☐ Freeboard and Overtopping Prevention Plan - based upon the appropriate requirements of 19.15.17.11 NMAC
- ☐ Nuisance or Hazardous Odors, including H₂S, Prevention Plan
- ☐ Emergency Response Plan
- ☐ Oil Field Waste Stream Characterization
- ☐ Monitoring and Inspection Plan
- ☐ Erosion Control Plan
- ☐ Closure Plan - based upon the appropriate requirements of Subsection C of 19.15.17.9 NMAC and 19.15.17.13 NMAC

13. **Proposed Closure:** 19.15.17.13 NMAC **See Appendix F**

Instructions: Please complete the applicable boxes, Boxes 14 through 18, in regards to the proposed closure plan.

Type: ☒ Drilling ☐ Workover ☐ Emergency ☐ Cavitation ☐ P&A ☐ Permanent Pit ☐ Below-grade Tank ☐ Multi-well Fluid Management Pit
☐ Alternative

Proposed Closure Method: ☐ Waste Excavation and Removal
☐ Waste Removal (Closed-loop systems only)
☒ On-site Closure Method (Only for temporary pits and closed-loop systems)
☒ In-place Burial ☐ On-site Trench Burial
☐ Alternative Closure Method

14. **Waste Excavation and Removal Closure Plan Checklist:** (19.15.17.13 NMAC) **Instructions:** Each of the following items must be attached to the closure plan. Please indicate, by a check mark in the box, that the documents are attached.

- ☐ Protocols and Procedures - based upon the appropriate requirements of 19.15.17.13 NMAC
- ☐ Confirmation Sampling Plan (if applicable) - based upon the appropriate requirements of Subsection C of 19.15.17.13 NMAC
- ☐ Disposal Facility Name and Permit Number (for liquids, drilling fluids and drill cuttings)
- ☐ Soil Backfill and Cover Design Specifications - based upon the appropriate requirements of Subsection H of 19.15.17.13 NMAC
- ☐ Re-vegetation Plan - based upon the appropriate requirements of Subsection H of 19.15.17.13 NMAC
- ☐ Site Reclamation Plan - based upon the appropriate requirements of Subsection H of 19.15.17.13 NMAC

15. **Siting Criteria (regarding on-site closure methods only):** 19.15.17.10 NMAC

Instructions: Each siting criteria requires a demonstration of compliance in the closure plan. Recommendations of acceptable source material are provided below. Requests regarding changes to certain siting criteria require justifications and/or demonstrations of equivalency. Please refer to 19.15.17.10 NMAC for guidance.

Ground water is less than 25 feet below the bottom of the buried waste. - NM Office of the State Engineer - iWATERS database search; USGS; Data obtained from nearby wells See Appendices A & B, and Figure 7	<input type="checkbox"/> Yes <input checked="" type="checkbox"/> No <input type="checkbox"/> NA
Ground water is between 25-50 feet below the bottom of the buried waste - NM Office of the State Engineer - iWATERS database search; USGS; Data obtained from nearby wells See Appendices A & B, and Figure 7	<input type="checkbox"/> Yes <input checked="" type="checkbox"/> No <input type="checkbox"/> NA
Ground water is more than 100 feet below the bottom of the buried waste. - NM Office of the State Engineer - iWATERS database search; USGS; Data obtained from nearby wells See Appendices A & B, and Figure 7	<input checked="" type="checkbox"/> Yes <input type="checkbox"/> No <input type="checkbox"/> NA
Within 100 feet of a continuously flowing watercourse, or 200 feet of any other significant watercourse, lakebed, sinkhole, or playa lake (measured from the ordinary high-water mark). - Topographic map; Visual inspection (certification) of the proposed site See Figure 6	<input type="checkbox"/> Yes <input checked="" type="checkbox"/> No
Within 300 feet from a permanent residence, school, hospital, institution, or church in existence at the time of initial application. - Visual inspection (certification) of the proposed site; Aerial photo; Satellite image See Figure 2	<input type="checkbox"/> Yes <input checked="" type="checkbox"/> No
Within 300 horizontal feet of a private, domestic fresh water well or spring used for domestic or stock watering purposes, in existence at the time of initial application.	<input type="checkbox"/> Yes <input checked="" type="checkbox"/> No

<ul style="list-style-type: none"> - NM Office of the State Engineer - iWATERS database; Visual inspection (certification) of the proposed site See Appendices A & B, and Figure 7 	<input type="checkbox"/> Yes <input checked="" type="checkbox"/> No
Written confirmation or verification from the municipality; Written approval obtained from the municipality	
Within 300 feet of a wetland.	
US Fish and Wildlife Wetland Identification map; Topographic map; Visual inspection (certification) of the proposed site See Figures 2, 5 & 6	<input type="checkbox"/> Yes <input checked="" type="checkbox"/> No
Within incorporated municipal boundaries or within a defined municipal fresh water well field covered under a municipal ordinance adopted pursuant to NMSA 1978, Section 3-27-3, as amended.	<input type="checkbox"/> Yes <input checked="" type="checkbox"/> No
<ul style="list-style-type: none"> - Written confirmation or verification from the municipality; Written approval obtained from the municipality See Figure 2 	
Within the area overlying a subsurface mine.	
<ul style="list-style-type: none"> - Written confirmation or verification or map from the NM EMNRD-Mining and Mineral Division See Figure 4 	<input type="checkbox"/> Yes <input checked="" type="checkbox"/> No
Within an unstable area.	
<ul style="list-style-type: none"> - Engineering measures incorporated into the design; NM Bureau of Geology & Mineral Resources; USGS; NM Geological Society; Topographic map See Figures 6, 8, & 9, Appendix G 	<input type="checkbox"/> Yes <input checked="" type="checkbox"/> No
Within a 100-year floodplain.	
<ul style="list-style-type: none"> - FEMA map See Figure 3 	<input type="checkbox"/> Yes <input checked="" type="checkbox"/> No

16.

On-Site Closure Plan Checklist: (19.15.17.13 NMAC) *Instructions: Each of the following items must be attached to the closure plan. Please indicate, by a check mark in the box, that the documents are attached.*

- ☒ Siting Criteria Compliance Demonstrations - based upon the appropriate requirements of 19.15.17.10 NMAC **Attached**
- ☒ Proof of Surface Owner Notice - based upon the appropriate requirements of Subsection E of 19.15.17.13 NMAC
- ☐ Construction/Design Plan of Burial Trench (if applicable) based upon the appropriate requirements of Subsection K of 19.15.17.11 NMAC
- ☒ Construction/Design Plan of Temporary Pit (for in-place burial of a drying pad) - based upon the appropriate requirements of 19.15.17.11 NMAC
See Appendix D
- ☒ Protocols and Procedures - based upon the appropriate requirements of 19.15.17.13 NMAC **See Appendix F**
- ☒ Confirmation Sampling Plan (if applicable) - based upon the appropriate requirements of 19.15.17.13 NMAC **See Appendix F**
- ☒ Waste Material Sampling Plan - based upon the appropriate requirements of 19.15.17.13 NMAC **See Appendix F**
- ☒ Disposal Facility Name and Permit Number (for liquids, drilling fluids and drill cuttings or in case on-site closure standards cannot be achieved)
See Appendix F
- ☒ Soil Cover Design - based upon the appropriate requirements of Subsection H of 19.15.17.13 NMAC **See Appendix F**
- ☒ Re-vegetation Plan - based upon the appropriate requirements of Subsection H of 19.15.17.13 NMAC **See Appendix F**
- ☒ Site Reclamation Plan - based upon the appropriate requirements of Subsection H of 19.15.17.13 NMAC **See Appendix F**

17.

Operator Application Certification:

I hereby certify that the information submitted with this application is true, accurate and complete to the best of my knowledge and belief.

Name (Print): Tony Vallejo Title: Sr. Workforce Safety & Environmental Specialist - Factory

Signature: Tony Vallejo Date: 07/28/2022

e-mail address: jvallejo@chevron.com Telephone: O: 432-687-7524 or C: 325-450-1413

18.

OCD Approval: ☒ Permit Application (including closure plan) ☐ Closure Plan (only) ☒ OCD Conditions (see attachment)

OCD Representative Signature: Jaclyn Burdine Approval Date: 08/04/2022

Title: Environmental Specialist-A OCD Permit Number: Facility ID: [fJMB2221639957]

19.

Closure Report (required within 60 days of closure completion): 19.15.17.13 NMAC

Instructions: Operators are required to obtain an approved closure plan prior to implementing any closure activities and submitting the closure report. The closure report is required to be submitted to the division within 60 days of the completion of the closure activities. Please do not complete this section of the form until an approved closure plan has been obtained and the closure activities have been completed.

☐ Closure Completion Date: _____

20.

Closure Method:

- ☐ Waste Excavation and Removal ☐ On-Site Closure Method ☐ Alternative Closure Method ☐ Waste Removal (Closed-loop systems only)
- ☐ If different from approved plan, please explain.

21.

Closure Report Attachment Checklist: *Instructions: Each of the following items must be attached to the closure report. Please indicate, by a check mark in the box, that the documents are attached.*

- ☐ Proof of Closure Notice (surface owner and division)
- ☐ Proof of Deed Notice (required for on-site closure for private land only)
- ☐ Plot Plan (for on-site closures and temporary pits)
- ☐ Confirmation Sampling Analytical Results (if applicable)
- ☐ Waste Material Sampling Analytical Results (required for on-site closure)
- ☐ Disposal Facility Name and Permit Number
- ☐ Soil Backfilling and Cover Installation
- ☐ Re-vegetation Application Rates and Seeding Technique
- ☐ Site Reclamation (Photo Documentation)

On-site Closure Location: Latitude _____ Longitude _____ NAD: ☐ 1927 ☐ 1983

22.

Operator Closure Certification:

I hereby certify that the information and attachments submitted with this closure report is true, accurate and complete to the best of my knowledge and belief. I also certify that the closure complies with all applicable closure requirements and conditions specified in the approved closure plan.

Name (Print): _____ Title: _____

Signature: _____ Date: _____

e-mail address: _____ Telephone: _____



July 28, 2022

New Mexico Oil Conservation Division
811 S. First St.
Artesia, NM 88210

Via Electronic Submittal

RE: Chevron USA Incorporated Temporary Pit Application

SD 24 13 FED P366 (424H, 425H, 426H, 311H, 312H, 209H, 210H)
Section 24 of T26S, R32E, Eddy County

Ms. Victoria Venegas,

Enclosed is a complete C-144 permit application for a Temporary Pit with non-low chloride drilling fluid located at an existing Chevron USA Inc. BLM lease #NMNM 118722 located in Section 24, T26S R32E. This package includes the following documentation:

- C-144 for Non-Low Chloride Temporary Pit
- Siting Criteria Demonstration
- Siting Criteria Figures 1-11
- Variance Requests
- Appendix A – USGS Groundwater Data
- Appendix B – NMOSE Water Data
- Appendix C – Hydrogeologic Data
- Appendix D – Design Plan
- Appendix E – Operating and Maintenance Plan
- Appendix F – Closure Plan
- Appendix G – Evaluation of Unstable Conditions
- Attachments 1 - 3

Please do not hesitate to contact us if you require any additional information or clarification supporting the approval of this application.

Sincerely,

Tony Vallejo
Sr. Workforce Safety &
Environmental Specialist – Factory
jvallejo@chevron.com

Chinedu Akwukwaegbu
Wells Engineer
cawq@chevron.com

Rachel Cruz
Project Manager (Arcadis U.S., Inc.)
rachel.cruz@arcadis.com

Chevron USA Incorporated
Chevron USA Inc.
6301 Deauville Blvd
Midland, TX 79706
Tel 432 687 7524

**C-144 Permit Package
SD 24 13 FED P366, Temporary Pit
Section 24 of T26S, R32E, Eddy County**

SD 24 13 FED P365 / 424H
SD 24 13 FED P365 / 425H
SD 24 13 FED P365 / 426H
SD 24 13 FED P365 / 311H
SD 24 13 FED P365 / 312H
SD 24 13 FED P365 / 209H
SD 24 13 FED P365 / 210H

Chevron USA Incorporated
6301 Deauville Blvd.
Midland, TX 79706
(432) 687-7524

District I
1625 N. French Dr., Hobbs, NM 88240
District II
811 S. First St., Artesia, NM 88210
District III
1000 Rio Brazos Road, Aztec, NM 87410
District IV
1220 S. St. Francis Dr., Santa Fe, NM 87505

State of New Mexico
Energy Minerals and Natural Resources
Department
Oil Conservation Division
1220 South St. Francis Dr.
Santa Fe, NM 87505

Form C-144
Revised April 3, 2017

For temporary pits, below-grade tanks, and multi-well fluid management pits, submit to the appropriate NMOC District Office.
For permanent pits submit to the Santa Fe Environmental Bureau office and provide a copy to the appropriate NMOC District Office.

Pit, Below-Grade Tank, or
Proposed Alternative Method Permit or Closure Plan Application

Type of action: ☐ Below grade tank registration
☒ Permit of a pit or proposed alternative method
☐ Closure of a pit, below-grade tank, or proposed alternative method
☐ Modification to an existing permit/or registration
☐ Closure plan only submitted for an existing permitted or non-permitted pit, below-grade tank, or proposed alternative method

Instructions: Please submit one application (Form C-144) per individual pit, below-grade tank or alternative request

Please be advised that approval of this request does not relieve the operator of liability should operations result in pollution of surface water, ground water or the environment. Nor does approval relieve the operator of its responsibility to comply with any other applicable governmental authority's rules, regulations or ordinances.

1.
Operator: Chevron USA Inc. OGRID #: 4323
Address: 6301 Deauville Blvd., Midland, TX 79706
Facility or well name: SD 24 13 FED P366 (424H, 425H, 426H, 311H, 312H, 209H, 210H)
API Number: Pending OCD Permit Number: Facility ID: [fJMB2221639957]
U/L or Qtr/Qtr I Section 24 Township 26S Range 32E County: Lea
Center of Proposed Design: Latitude 32.02533 Longitude -103.62353 NAD83
Surface Owner: ☒ Federal ☐ State ☐ Private ☐ Tribal Trust or Indian Allotment

2.
☒ **Pit:** Subsection F, G or J of 19.15.17.11 NMAC
Temporary: ☒ Drilling ☐ Workover
☐ Permanent ☐ Emergency ☐ Cavitation ☐ P&A ☐ Multi-Well Fluid Management Low Chloride Drilling Fluid ☐ yes ☒ no
☒ Lined ☐ Unlined Liner type: Thickness 40 mil ☐ LLDPE ☒ HDPE ☐ PVC ☐ Other _____
☐ String-Reinforced
Liner Seams: ☒ Welded ☐ Factory ☐ Other _____ Volume: 1 x 17,900 bbl, 1 x 10,800 bbl Dimensions: L 291 ft x W 196 ft x D 8 ft

3.
☐ **Below-grade tank:** Subsection I of 19.15.17.11 NMAC
Volume: _____ bbl Type of fluid: _____
Tank Construction material: _____
☐ Secondary containment with leak detection ☐ Visible sidewalls, liner, 6-inch lift and automatic overflow shut-off
☐ Visible sidewalls and liner ☐ Visible sidewalls only ☐ Other _____
Liner type: Thickness _____ mil ☐ HDPE ☐ PVC ☐ Other _____

4.
☐ **Alternative Method:**
Submittal of an exception request is required. Exceptions must be submitted to the Santa Fe Environmental Bureau office for consideration of approval.

5.
Fencing: Subsection D of 19.15.17.11 NMAC (*Applies to permanent pits, temporary pits, and below-grade tanks*)
☐ Chain link, six feet in height, two strands of barbed wire at top (*Required if located within 1000 feet of a permanent residence, school, hospital, institution or church*)
☒ Four foot height, four strands of barbed wire evenly spaced between one and four feet
☐ Alternate. Please specify _____

6.

Netting: Subsection E of 19.15.17.11 NMAC (*Applies to permanent pits and permanent open top tanks*)☐ Screen ☐ Netting ☐ Other _____☐ Monthly inspections (If netting or screening is not physically feasible)

7.

Signs: Subsection C of 19.15.17.11 NMAC☐ 12"x 24", 2" lettering, providing Operator's name, site location, and emergency telephone numbers☒ Signed in compliance with 19.15.16.8 NMAC

8.

Variations and Exceptions:

Justifications and/or demonstrations of equivalency are required. Please refer to 19.15.17 NMAC for guidance.

Please check a box if one or more of the following is requested, if not leave blank:☒ Variance(s): Requests must be submitted to the appropriate division district for consideration of approval. **See Variance Requests**☐ Exception(s): Requests must be submitted to the Santa Fe Environmental Bureau office for consideration of approval.

9.

Siting Criteria (regarding permitting): 19.15.17.10 NMAC***Instructions: The applicant must demonstrate compliance for each siting criteria below in the application. Recommendations of acceptable source material are provided below. Siting criteria does not apply to drying pads or above-grade tanks.*****General siting****Ground water is less than 25 feet below the bottom of a low chloride temporary pit or below-grade tank.**- ☐ NM Office of the State Engineer - iWATERS database search; ☐ USGS; ☐ Data obtained from nearby wells☐ Yes ☐ No☒ NA**Ground water is less than 50 feet below the bottom of a Temporary pit, permanent pit, or Multi-Well Fluid Management pit.**- ☒ NM Office of the State Engineer - iWATERS database search; ☒ USGS; ☐ Data obtained from nearby wells☐ Yes ☒ No☐ NA**See Appendices A, B, Figure 7**Within incorporated municipal boundaries or within a defined municipal fresh water well field covered under a municipal ordinance adopted pursuant to NMSA 1978, Section 3-27-3, as amended. **(Does not apply to below grade tanks)**☐ Yes ☒ No

- Written confirmation or verification from the municipality; Written approval obtained from the municipality

See Figures 2 & 7Within the area overlying a subsurface mine. **(Does not apply to below grade tanks)**☐ Yes ☒ No

- Written confirmation or verification or map from the NM EMNRD-Mining and Mineral Division

See Figure 4Within an unstable area. **(Does not apply to below grade tanks)**☐ Yes ☒ No

- Engineering measures incorporated into the design; NM Bureau of Geology & Mineral Resources; USGS; NM Geological Society; Topographic map

See Figures 6, 8, 9, Appendix GWithin a 100-year floodplain. **(Does not apply to below grade tanks)**☐ Yes ☒ No

- FEMA map

See Figure 3**Below Grade Tanks**

Within 100 feet of a continuously flowing watercourse, significant watercourse, lakebed, sinkhole, wetland or playa lake (measured from the ordinary high-water mark).

☐ Yes ☐ No

- Topographic map; Visual inspection (certification) of the proposed site

Within 200 horizontal feet of a spring or a fresh water well used for public or livestock consumption;

☐ Yes ☐ No

- NM Office of the State Engineer - iWATERS database search; Visual inspection (certification) of the proposed site

Temporary Pit using Low Chloride Drilling Fluid (maximum chloride content 15,000 mg/liter)

Within 100 feet of a continuously flowing watercourse, or any other significant watercourse or within 200 feet of any lakebed, sinkhole, or playa lake (measured from the ordinary high-water mark). (Applies to low chloride temporary pits.)

☐ Yes ☐ No

- Topographic map; Visual inspection (certification) of the proposed site

Within 300 feet from a occupied permanent residence, school, hospital, institution, or church in existence at the time of initial application.

☐ Yes ☐ No

- Visual inspection (certification) of the proposed site; Aerial photo; Satellite image

Within 200 horizontal feet of a spring or a private, domestic fresh water well used by less than five households for domestic or stock watering purposes, or 300 feet of any other fresh water well or spring, in existence at the time of the initial application.
NM Office of the State Engineer - iWATERS database search; Visual inspection (certification) of the proposed site

☐ Yes ☐ No

Within 100 feet of a wetland.

- US Fish and Wildlife Wetland Identification map; Topographic map; Visual inspection (certification) of the proposed site

☐ Yes ☐ No

Temporary Pit Non-low chloride drilling fluid

Within 300 feet of a continuously flowing watercourse, or any other significant watercourse, or within 200 feet of any lakebed, sinkhole, or playa lake (measured from the ordinary high-water mark).

- Topographic map; Visual inspection (certification) of the proposed site

See Figure 6

☐ Yes ☒ No

Within 300 feet from a permanent residence, school, hospital, institution, or church in existence at the time of initial application.

- Visual inspection (certification) of the proposed site; Aerial photo; Satellite image

See Figure 2

☐ Yes ☒ No

Within 500 horizontal feet of a spring or a private, domestic fresh water well used by less than five households for domestic or stock watering purposes, or 1000 feet of any other fresh water well or spring, in the existence at the time of the initial application;

- NM Office of the State Engineer - iWATERS database search; Visual inspection (certification) of the proposed site

See Appendices A, B, and Figures 1 & 2

☐ Yes ☒ No

Within 300 feet of a wetland.

- US Fish and Wildlife Wetland Identification map; Topographic map; Visual inspection (certification) of the proposed site

See Figures 2, 5, & 6

☐ Yes ☒ No

Permanent Pit or Multi-Well Fluid Management Pit

Within 300 feet of a continuously flowing watercourse, or 200 feet of any other significant watercourse, or lakebed, sinkhole, or playa lake (measured from the ordinary high-water mark).

- Topographic map; Visual inspection (certification) of the proposed site

☐ Yes ☐ No

Within 1000 feet from a permanent residence, school, hospital, institution, or church in existence at the time of initial application.

- Visual inspection (certification) of the proposed site; Aerial photo; Satellite image

☐ Yes ☐ No

Within 500 horizontal feet of a spring or a fresh water well used for domestic or stock watering purposes, in existence at the time of initial application.

- NM Office of the State Engineer - iWATERS database search; Visual inspection (certification) of the proposed site

☐ Yes ☐ No

Within 500 feet of a wetland.

- US Fish and Wildlife Wetland Identification map; Topographic map; Visual inspection (certification) of the proposed site

☐ Yes ☐ No

10.

Temporary Pits, Emergency Pits, and Below-grade Tanks Permit Application Attachment Checklist: Subsection B of 19.15.17.9 NMAC

Instructions: Each of the following items must be attached to the application. Please indicate, by a check mark in the box, that the documents are attached.

- ☐ Hydrogeologic Report (Below-grade Tanks) - based upon the requirements of Paragraph (4) of Subsection B of 19.15.17.9 NMAC
- ☒ Hydrogeologic Data (Temporary and Emergency Pits) - based upon the requirements of Paragraph (2) of Subsection B of 19.15.17.9 NMAC
- See Appendix C**
- ☒ Siting Criteria Compliance Demonstrations - based upon the appropriate requirements of 19.15.17.10 NMAC **Attached**
- ☒ Design Plan - based upon the appropriate requirements of 19.15.17.11 NMAC **See Appendix D**
- ☒ Operating and Maintenance Plan - based upon the appropriate requirements of 19.15.17.12 NMAC **See Appendix E**
- ☒ Closure Plan (Please complete Boxes 14 through 18, if applicable) - based upon the appropriate requirements of Subsection C of 19.15.17.9 NMAC and 19.15.17.13 NMAC **See Appendix F**

☐ Previously Approved Design (attach copy of design) API Number: _____ or Permit Number: _____

11.

Multi-Well Fluid Management Pit Checklist: Subsection B of 19.15.17.9 NMAC

Instructions: Each of the following items must be attached to the application. Please indicate, by a check mark in the box, that the documents are attached.

- ☐ Design Plan - based upon the appropriate requirements of 19.15.17.11 NMAC
- ☐ Operating and Maintenance Plan - based upon the appropriate requirements of 19.15.17.12 NMAC
- ☐ A List of wells with approved application for permit to drill associated with the pit.
- ☐ Closure Plan (Please complete Boxes 14 through 18, if applicable) - based upon the appropriate requirements of Subsection C of 19.15.17.9 NMAC and 19.15.17.13 NMAC
- ☐ Hydrogeologic Data - based upon the requirements of Paragraph (4) of Subsection B of 19.15.17.9 NMAC
- ☐ Siting Criteria Compliance Demonstrations - based upon the appropriate requirements of 19.15.17.10 NMAC

☐ Previously Approved Design (attach copy of design) API Number: _____ or Permit Number: _____

12.
Permanent Pits Permit Application Checklist: Subsection B of 19.15.17.9 NMAC

Instructions: Each of the following items must be attached to the application. Please indicate, by a check mark in the box, that the documents are attached.

- ☐ Hydrogeologic Report - based upon the requirements of Paragraph (1) of Subsection B of 19.15.17.9 NMAC
☐ Siting Criteria Compliance Demonstrations - based upon the appropriate requirements of 19.15.17.10 NMAC
☐ Climatological Factors Assessment
☐ Certified Engineering Design Plans - based upon the appropriate requirements of 19.15.17.11 NMAC
☐ Dike Protection and Structural Integrity Design - based upon the appropriate requirements of 19.15.17.11 NMAC
☐ Leak Detection Design - based upon the appropriate requirements of 19.15.17.11 NMAC
☐ Liner Specifications and Compatibility Assessment - based upon the appropriate requirements of 19.15.17.11 NMAC
☐ Quality Control/Quality Assurance Construction and Installation Plan
☐ Operating and Maintenance Plan - based upon the appropriate requirements of 19.15.17.12 NMAC
☐ Freeboard and Overtopping Prevention Plan - based upon the appropriate requirements of 19.15.17.11 NMAC
☐ Nuisance or Hazardous Odors, including H₂S, Prevention Plan
☐ Emergency Response Plan
☐ Oil Field Waste Stream Characterization
☐ Monitoring and Inspection Plan
☐ Erosion Control Plan
☐ Closure Plan - based upon the appropriate requirements of Subsection C of 19.15.17.9 NMAC and 19.15.17.13 NMAC

13.
Proposed Closure: 19.15.17.13 NMAC **See Appendix F**

Instructions: Please complete the applicable boxes, Boxes 14 through 18, in regards to the proposed closure plan.

Type: ☒ Drilling ☐ Workover ☐ Emergency ☐ Cavitation ☐ P&A ☐ Permanent Pit ☐ Below-grade Tank ☐ Multi-well Fluid Management Pit
☐ Alternative

Proposed Closure Method: ☐ Waste Excavation and Removal
☐ Waste Removal (Closed-loop systems only)
☒ On-site Closure Method (Only for temporary pits and closed-loop systems)
☒ In-place Burial ☐ On-site Trench Burial
☐ Alternative Closure Method

14.
Waste Excavation and Removal Closure Plan Checklist: (19.15.17.13 NMAC) **Instructions:** Each of the following items must be attached to the closure plan. Please indicate, by a check mark in the box, that the documents are attached.

- ☐ Protocols and Procedures - based upon the appropriate requirements of 19.15.17.13 NMAC
☐ Confirmation Sampling Plan (if applicable) - based upon the appropriate requirements of Subsection C of 19.15.17.13 NMAC
☐ Disposal Facility Name and Permit Number (for liquids, drilling fluids and drill cuttings)
☐ Soil Backfill and Cover Design Specifications - based upon the appropriate requirements of Subsection H of 19.15.17.13 NMAC
☐ Re-vegetation Plan - based upon the appropriate requirements of Subsection H of 19.15.17.13 NMAC
☐ Site Reclamation Plan - based upon the appropriate requirements of Subsection H of 19.15.17.13 NMAC

15.
Siting Criteria (regarding on-site closure methods only): 19.15.17.10 NMAC

Instructions: Each siting criteria requires a demonstration of compliance in the closure plan. Recommendations of acceptable source material are provided below. Requests regarding changes to certain siting criteria require justifications and/or demonstrations of equivalency. Please refer to 19.15.17.10 NMAC for guidance.

Ground water is less than 25 feet below the bottom of the buried waste. - NM Office of the State Engineer - iWATERS database search; USGS; Data obtained from nearby wells See Appendices A & B, and Figure 7	<input type="checkbox"/> Yes <input checked="" type="checkbox"/> No <input type="checkbox"/> NA
Ground water is between 25-50 feet below the bottom of the buried waste - NM Office of the State Engineer - iWATERS database search; USGS; Data obtained from nearby wells See Appendices A & B, and Figure 7	<input type="checkbox"/> Yes <input checked="" type="checkbox"/> No <input type="checkbox"/> NA
Ground water is more than 100 feet below the bottom of the buried waste. - NM Office of the State Engineer - iWATERS database search; USGS; Data obtained from nearby wells See Appendices A & B, and Figure 7	<input checked="" type="checkbox"/> Yes <input type="checkbox"/> No <input type="checkbox"/> NA
Within 100 feet of a continuously flowing watercourse, or 200 feet of any other significant watercourse, lakebed, sinkhole, or playa lake (measured from the ordinary high-water mark). - Topographic map; Visual inspection (certification) of the proposed site See Figure 6	<input type="checkbox"/> Yes <input checked="" type="checkbox"/> No
Within 300 feet from a permanent residence, school, hospital, institution, or church in existence at the time of initial application. - Visual inspection (certification) of the proposed site; Aerial photo; Satellite image See Figure 2	<input type="checkbox"/> Yes <input checked="" type="checkbox"/> No
Within 300 horizontal feet of a private, domestic fresh water well or spring used for domestic or stock watering purposes, in existence at the time of initial application.	<input type="checkbox"/> Yes <input checked="" type="checkbox"/> No

- NM Office of the State Engineer - iWATERS database; Visual inspection (certification) of the proposed site See Appendices A & B, and Figure 7	<input type="checkbox"/> Yes <input checked="" type="checkbox"/> No
Written confirmation or verification from the municipality; Written approval obtained from the municipality	<input type="checkbox"/> Yes <input checked="" type="checkbox"/> No
Within 300 feet of a wetland.	<input type="checkbox"/> Yes <input checked="" type="checkbox"/> No
US Fish and Wildlife Wetland Identification map; Topographic map; Visual inspection (certification) of the proposed site See Figures 2, 5 & 6	<input type="checkbox"/> Yes <input checked="" type="checkbox"/> No
Within incorporated municipal boundaries or within a defined municipal fresh water well field covered under a municipal ordinance adopted pursuant to NMSA 1978, Section 3-27-3, as amended.	<input type="checkbox"/> Yes <input checked="" type="checkbox"/> No
- Written confirmation or verification from the municipality; Written approval obtained from the municipality See Figure 2	<input type="checkbox"/> Yes <input checked="" type="checkbox"/> No
Within the area overlying a subsurface mine.	<input type="checkbox"/> Yes <input checked="" type="checkbox"/> No
- Written confirmation or verification or map from the NM EMNRD-Mining and Mineral Division See Figure 4	<input type="checkbox"/> Yes <input checked="" type="checkbox"/> No
Within an unstable area.	<input type="checkbox"/> Yes <input checked="" type="checkbox"/> No
- Engineering measures incorporated into the design; NM Bureau of Geology & Mineral Resources; USGS; NM Geological Society; Topographic map See Figures 6, 8, & 9, Appendix G	<input type="checkbox"/> Yes <input checked="" type="checkbox"/> No
Within a 100-year floodplain.	<input type="checkbox"/> Yes <input checked="" type="checkbox"/> No
- FEMA map See Figure 3	<input type="checkbox"/> Yes <input checked="" type="checkbox"/> No

16.
On-Site Closure Plan Checklist: (19.15.17.13 NMAC) *Instructions: Each of the following items must be attached to the closure plan. Please indicate, by a check mark in the box, that the documents are attached.*

- ☒ Siting Criteria Compliance Demonstrations - based upon the appropriate requirements of 19.15.17.10 NMAC **Attached**
☒ Proof of Surface Owner Notice - based upon the appropriate requirements of Subsection E of 19.15.17.13 NMAC
☐ Construction/Design Plan of Burial Trench (if applicable) based upon the appropriate requirements of Subsection K of 19.15.17.11 NMAC
☒ Construction/Design Plan of Temporary Pit (for in-place burial of a drying pad) - based upon the appropriate requirements of 19.15.17.11 NMAC
See Appendix D
☒ Protocols and Procedures - based upon the appropriate requirements of 19.15.17.13 NMAC **See Appendix F**
☒ Confirmation Sampling Plan (if applicable) - based upon the appropriate requirements of 19.15.17.13 NMAC **See Appendix F**
☒ Waste Material Sampling Plan - based upon the appropriate requirements of 19.15.17.13 NMAC **See Appendix F**
☒ Disposal Facility Name and Permit Number (for liquids, drilling fluids and drill cuttings or in case on-site closure standards cannot be achieved)
See Appendix F
☒ Soil Cover Design - based upon the appropriate requirements of Subsection H of 19.15.17.13 NMAC **See Appendix F**
☒ Re-vegetation Plan - based upon the appropriate requirements of Subsection H of 19.15.17.13 NMAC **See Appendix F**
☒ Site Reclamation Plan - based upon the appropriate requirements of Subsection H of 19.15.17.13 NMAC **See Appendix F**

17.
Operator Application Certification:

I hereby certify that the information submitted with this application is true, accurate and complete to the best of my knowledge and belief.

Name (Print): Tony Vallejo Title: Sr. Workforce Safety & Environmental Specialist - Factory

Signature: Tony Vallejo Date: 07/28/2022

e-mail address: jvallejo@chevron.com Telephone: O: 432-687-7524 or C: 325-450-1413

18.
OCD Approval: ☒ Permit Application (including closure plan) ☐ Closure Plan (only) ☒ OCD Conditions (see attachment)

OCD Representative Signature: Jaclyn Burdine Approval Date: 08/04/2022

Title: Environmental Specialist-A OCD Permit Number: Facility ID: [fJMB2221639957]

19.
Closure Report (required within 60 days of closure completion): 19.15.17.13 NMAC

Instructions: Operators are required to obtain an approved closure plan prior to implementing any closure activities and submitting the closure report. The closure report is required to be submitted to the division within 60 days of the completion of the closure activities. Please do not complete this section of the form until an approved closure plan has been obtained and the closure activities have been completed.

☐ Closure Completion Date: _____

20.
Closure Method:

- ☐ Waste Excavation and Removal ☐ On-Site Closure Method ☐ Alternative Closure Method ☐ Waste Removal (Closed-loop systems only)
☐ If different from approved plan, please explain.

21.

Closure Report Attachment Checklist: *Instructions: Each of the following items must be attached to the closure report. Please indicate, by a check mark in the box, that the documents are attached.*

- ☐ Proof of Closure Notice (surface owner and division)
- ☐ Proof of Deed Notice (required for on-site closure for private land only)
- ☐ Plot Plan (for on-site closures and temporary pits)
- ☐ Confirmation Sampling Analytical Results (if applicable)
- ☐ Waste Material Sampling Analytical Results (required for on-site closure)
- ☐ Disposal Facility Name and Permit Number
- ☐ Soil Backfilling and Cover Installation
- ☐ Re-vegetation Application Rates and Seeding Technique
- ☐ Site Reclamation (Photo Documentation)

On-site Closure Location: Latitude _____ Longitude _____ NAD: ☐ 1927 ☐ 1983

22.

Operator Closure Certification:

I hereby certify that the information and attachments submitted with this closure report is true, accurate and complete to the best of my knowledge and belief. I also certify that the closure complies with all applicable closure requirements and conditions specified in the approved closure plan.

Name (Print): _____ Title: _____

Signature: _____ Date: _____

e-mail address: _____ Telephone: _____

Siting Criteria Demonstration (19.15.17.10)

Temporary Pit containing non-low chloride fluids

SD 24 13 FED P366 Pit

Section 24, T26S, R32E

Depth to Groundwater, 19.15.17.10.3(a)

Figure 7, Appendices A & B, and the discussion presented below demonstrate that the groundwater within the broader area of the proposed site is in excess of 100 feet beneath the Temporary Pit.

Figure 7 depicts the location of the pit relative to the locations of water wells within 5 miles of the pit for which water level data are available. Depth to water for the most recent, reliable measurement and the well identification number are shown adjacent to each well on **Figure 7**. The approximate boundary of the Pecos River Basin alluvial aquifer is shown and green and is located ~2 miles to the southwest of the Temporary Pit. Water well data, including gauging dates, are detailed in **Appendix A** (USGS) and **Appendix B** (NMOSE).

All water wells located within 5 miles of the temporary pit were gauged at > 100 ft bgs.

- The nearest water well to the pit location is located approximately 4.75 miles to the north-northeast. Water level was measured at 233 ft bgs in 2013 (3,170 ft above NGVD29) within a USGS well. This well is completed in the Ogallala Formation and other underlying aquifer (Triassic Dockum).
- No other USGS database well is located within 5 miles of the temporary pit.

Water levels in 7 water wells located within 5 miles of the temporary pit were gauged by NMOSE at > 125 ft bgs.

- The nearest water well to the pit location is located approximately 3 miles to the west and is completed in the Alluvium / Ogallala and / or Triassic Dockum Formations. A water level of 180 ft bgs was reported by the NMOSE for this well.
- Three other NMOSE-gauged water wells are completed close proximity to the above well and are likely completed in the same formation. Water levels ranging from 125 ft to 405 ft bgs are reported in the NMOSE database.
- To the east, the nearest well is located approximately 4 miles away and appears to be completed in the Ogallala Formation. Water level was reported at 125 ft bgs in the NMOSE database.
- A Triassic Dockum well is located approximately 4.7 miles southwest of the temporary pit with a reported water level of 295 feet in the NMOSE database.
- To the north-northeast, a NMOSE-gauged well is located approximately 4 miles away and appears to be completed in the Triassic Dockum Formation. A water level of 280 ft bgs is reported in the NMOSE database for this well.
- Other NMOSE database wells are located within 5 miles of the temporary pit but no water level data are reported for these well.

The proposed temporary pit area and vicinity are underlain by recent eolian deposits consisting of drift sand a few feet in thickness and local occurrences of sand dunes (**Figure 9**). The eolian deposits are underlain by Pleistocene to recent alluvial deposits consisting of unconsolidated to partially consolidated sand, silt, gravel, clay, and

caliche. (Arcadis 2016¹). Alluvium thickness in this area appears to be approximately 100 feet or less. Triassic Dockum strata underlie the alluvium deposits and its thickness appears to be approximately 400 to 500 feet. The Dockum Group has been divided into three formations: lower red shale, siltstone, and very fine-grained sandstone called the Tecovas Formation (or Pierce Canyon redbeds); middle reddish-brown and gray sandstone called the Santa Rosa sandstone; and upper brick-red to maroon and purple shale with thin beds of fine red or gray sandstone and siltstone called the Chinle Formation.

A 2015 Geotechnical report was prepared based on five soil boring logs drilled in Section 23, just east of the proposed temporary pit location (**Attachment 2**). Groundwater was not encountered in these borings.

Proximity to Surface Water, 19.15.17.10.3(b)

Figure 6 visualizes USGS contour lines and the USGS National Hydrography Dataset (NHD). The map demonstrates that the location is not within 1,000 feet of a continuously flowing waterway course, any other significant watercourse or lakebed, sinkhole, or playa lake.

- The nearest surface water feature (Pecos River) is approximately 20 miles west of the pit location.
- There is a NHD features (ephemeral) approximately 2,000 feet north of the pit location.

Proximity to Occupied Residences, Schools, Hospitals, Institutions or Churches, 19.15.17.10.3(c)

The ESRI aerial imagery in **Figure 2** demonstrates that the location is not within 300 feet of occupied residences, schools, hospitals, institutions, or churches.

Proximity to Springs and/or Domestic Freshwater Wells 19.15.17.10.3(d)

No springs or domestic freshwater wells have been mapped within 300 ft of the pit location.

Proximity to Incorporated Municipal Boundaries and Fresh Water Well Fields 19.15.17.10.3(e)

Figure 1 demonstrates that the location is not within incorporated municipal boundaries or defined municipal fresh water well fields covered under a municipal ordinance adopted pursuant to NMSA 1978, Section 3-27-3, as amended.

¹ Arcadis 2016. Environmental Field Survey. Salado Draw Development Area. June 2016.
Siting Criteria Demonstration

- The closest municipality is the city of Jal, approximately 26 miles to the west-northwest.

Proximity to Wetlands, 19.15.17.10.3(f)

Utilizing USFWS wetland data, **Figure 5** demonstrates that the proposed location is not located within 300 feet of a wetland.

- A riverine wetland is mapped approximately 1,800 feet to the northeast of the project location.
- The nearest mapped Freshwater Emergent Wetland is located approximately 900 feet southeast of the project location.

Proximity to Subsurface Mines, 19.15.17.10.3(g)

Analysis of aerial imagery in the vicinity of the proposed temporary pit show that the nearest mines are all surficial caliche pits. There are no subsurface mines in the area (**Figure 4**).

Proximity to Unstable Area, 19.15.17.10.3(h)

Figure 8 identifies the location of the proposed temporary pit with respect to BLM Karst areas and regional geology. The proposed Temporary Pit is mapped in a “Medium Potential” karst area. The area lies near the northeast margin of the Delaware Basin. Bedrock cropping out beneath the proposed project area is comprised of the Triassic-aged Dockum Group. Underlying the Dockum Group are the Dewey Lake redbeds. Both of these formations are composed chiefly of clastic (insoluble), non-karst-forming rocks. Beneath these formations are Permian-aged rocks of the Rustler and Salado Formations. These rocks contain significant beds of halite (i.e., rock salt) and anhydrite, making them susceptible to karst formation. The top of the Rustler Formation in the proposed project area is approximately 1,000 feet below the land surface (Crowl et al. 2011²). No evidence of depressions were identified through review of the topographic mapping, Google Earth imagery, or field survey (Arcadis 2016). Therefore, local karst potential is likely to be low. An Evaluation of Unstable Conditions is presented in Appendix G that details several lines of evidence in support of this position. In summary:

1. There are no dissolution features within 2-miles of the proposed location (**Figure 11**),
2. Karst forming strata are over ~1,000-feet deep beneath the proposed location (**Appendix G - Figure G.1**),
3. An Arcadis field survey of the area indicated no karst features were identified (**Attachment 1**),

² Crowl, W. J., D. E. Hulse, and G. Tucker, P.E., 2011. NI 43-101 Technical Report Prefeasibility Study for the Ochoa Project, Lea County, New Mexico. Prepared for IC Potash Corporation by Gustavsen and Associates, December 30, 2011, 301 p.

4. Tetra Tech geotechnical report and boring log from the proposed two recycled water storage ponds site location did not document any karst potential (**Attachment 2**),
5. The Bureau of Land Management, Carlsbad Field Office prepared the Categorical Exclusion (CX), document number - DOI-BLM-NM-2021-1125-CX, evaluating Chevron's Salado Draw P415 in Section 24. This CX did not identify karst as an issue (**Attachment 3**).

In the unlikely event that a void occurs during construction or operation activities, all activities must stop immediately, and the BLM should then be contacted within 24 hours to devise the best management plan to protect the environment and human safety.

Proximity to Floodplains, 19.15.17.10.3(i)

The location is within an area that has not yet been mapped by the Federal Emergency Management Agency (FEMA) with respect to the Flood Insurance Rate 100-Year Floodplain (**Figure 3**). In lieu of FEMA data, **Figure 10** visualizes the USDA – SSURGO Soils data for dominant flooding frequency condition. The Pyote and maljamar fine sands (PU) is not mapped as an area with any indication of flooding.

Site Specific Information, Figures 1-11

Temporary Pit containing non-low chloride fluids

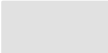


SD 24 13 FED P366 Pit

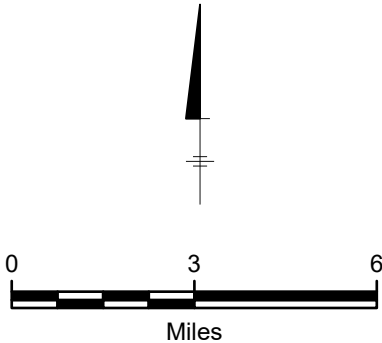
Section 24, T26S, R32E

DIV/PROJECT: ENV/INDV DB: sk01076 LD: PIC: PM: TM: DATE: 5/13/2022 11:29 AM
PROJECT: PATH: T:_ENV\Chevron_MCBU\ProSaladoDraw\IC144 Figures\P366 C-144.aprx



LEGEND

-  Proposed Temporary Pit
-  1,000 ft Buffer
-  Townships



CHEVRON U.S.A. INC.
LEA COUNTY, NEW MEXICO

SALADO DRAW P366 -
PROPOSED TEMPORARY RESERVE PIT

VICINITY MAP

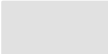



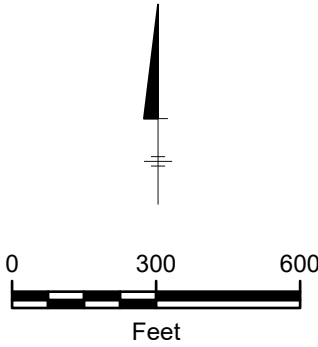
FIGURE
1

DN\GROUP: ENV\INDV DB: sk01076 LD: PIC: PM: TM:
PROJECT: PATH: T:_ENV\Chevron_MCBU\ProSaladoDraw\IC144 Figures\P366 C-144.aprx DATE: 5/13/2022 12:32 PM



LEGEND

-  Proposed Temporary Pit
-  1,000 ft Buffer



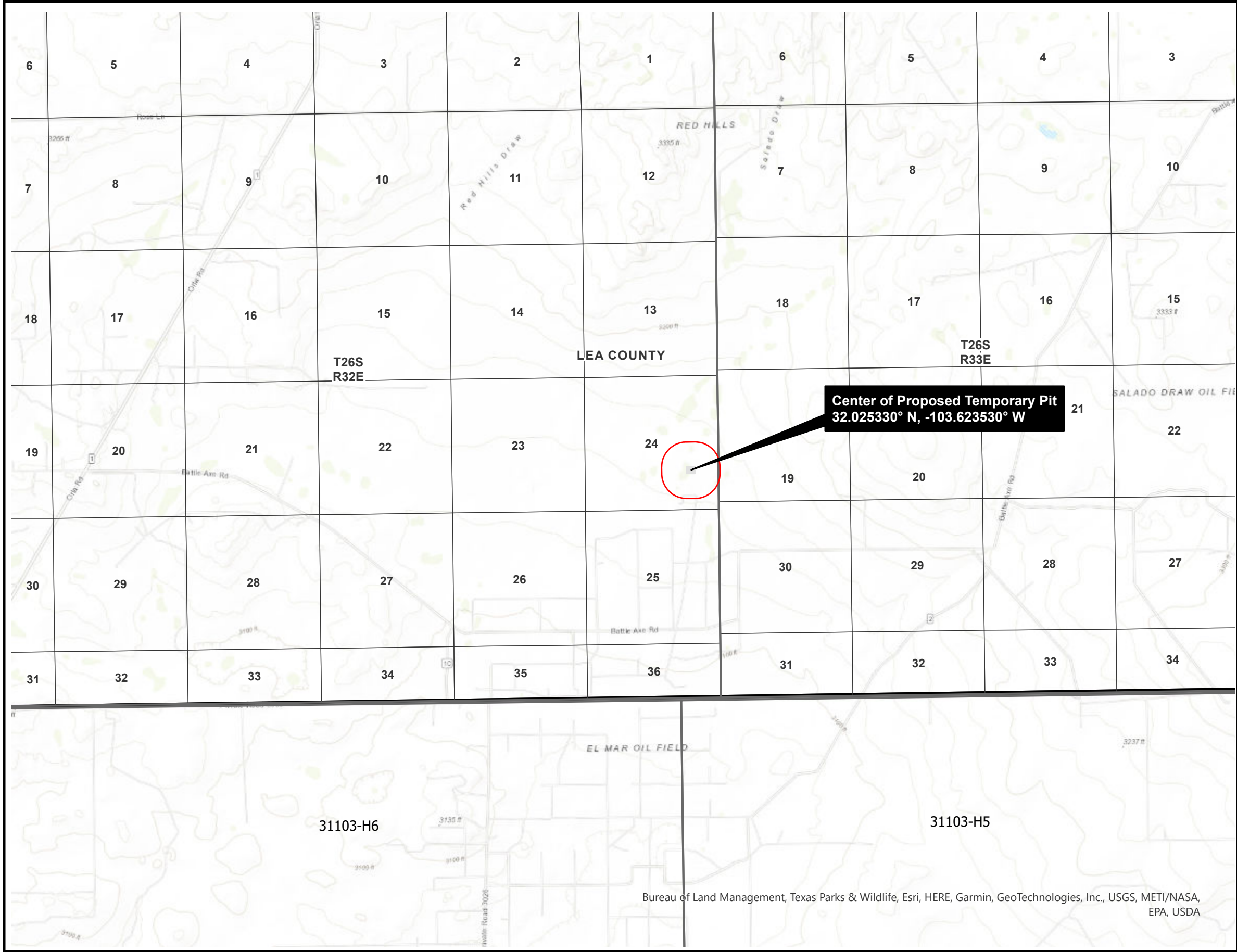
CHEVRON U.S.A. INC.
LEA COUNTY, NEW MEXICO
SALADO DRAW P366 -
PROPOSED TEMPORARY RESERVE PIT

SITE OVERVIEW

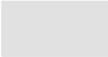





FIGURE
2

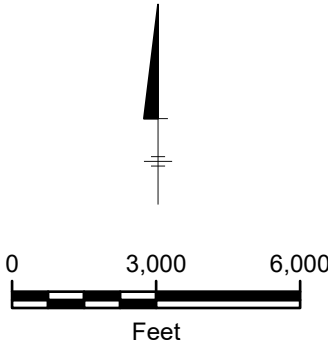
DIV/PROJECT: ENV/INDV DB: sk01076 LD: PIC: PM: TM: DATE: 5/13/2022 11:29 AM
PROJECT: PATH: T:\ENV\Chevron_MCBU\ProSaladoDraw\IC144 Figures\IP366 C-144.aprx



LEGEND

-  Proposed Temporary Pit
-  1,000 ft Buffer
-  Townships
-  Sections

NOTE:
1. FLOODPLAIN DATA IS NOT AVAILAIBLE IN THIS MAP EXTENT.

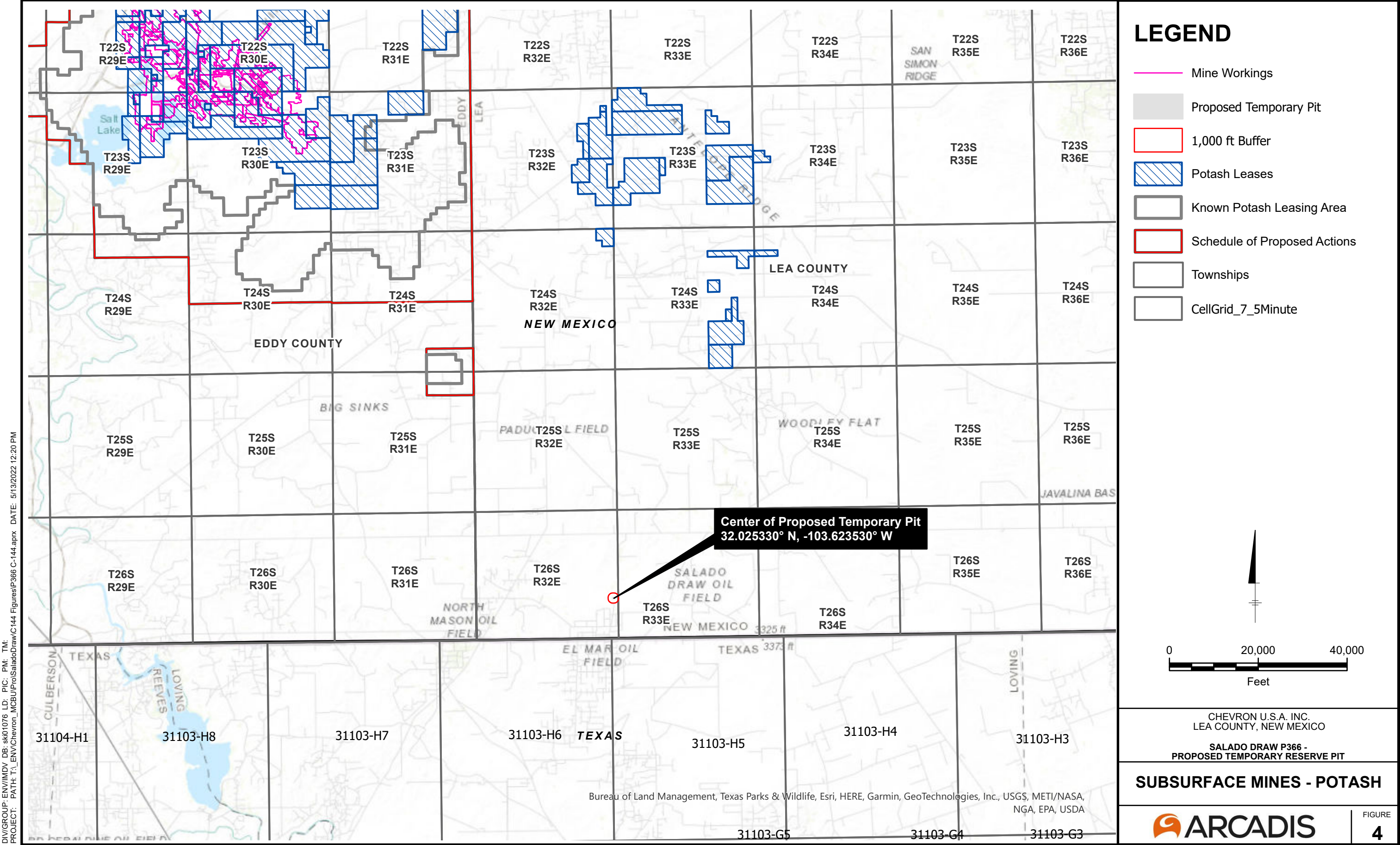


CHEVRON U.S.A. INC.
LEA COUNTY, NEW MEXICO
SALADO DRAW P366 -
PROPOSED TEMPORARY RESERVE PIT

FLOODPLAIN MAP



FIGURE
3



DIV/GRP: ENV/INDV DB: sk01076 LD: PIC: PM: TM: DATE: 5/13/2022 12:20 PM
PROJECT: PATH: T:\ENV\Chevron_MCBU\ProSaladoDraw\C144 Figures\P366 C-144.aprx

D:\GROUP\ENV\INDV DB:sk01076 LD: PIC: PM: TM: DATE: 5/13/2022 12:21 PM
PROJECT: PATH: T:\ENV\Chevron_MCBU\ProSaladoDraw\IC144 Figures\P366 C-144.aprx

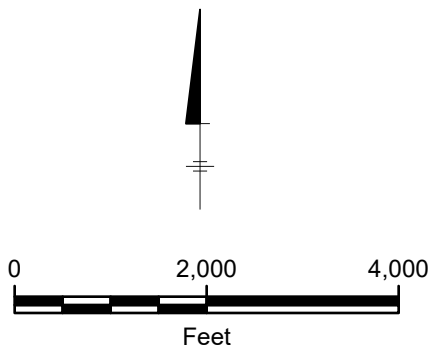


LEGEND

- Proposed Temporary Pit
- 1,000 ft Buffer
- Freshwater Emergent Wetland
- Riverine
- Townships
- Sections

Notes:
1. USFWS - United States Fish and Wildlife Service
2. NWI - National Wetlands Inventory

Data Source: USFWS NWI.



CHEVRON U.S.A. INC.
LEA COUNTY, NEW MEXICO

SALADO DRAW P366 -
PROPOSED TEMPORARY RESERVE PIT

WETLANDS MAP








FIGURE
5

DN\GROUP: ENV\INDV DB: sk01076 LD: PIC: PM: TM: DATE: 5/13/2022 12:46 PM
PROJECT: PATH: T:\ENV\Chevron_MCBU\Proj\SaladoDraw\IC144 Figures\P366 C-144.aprx

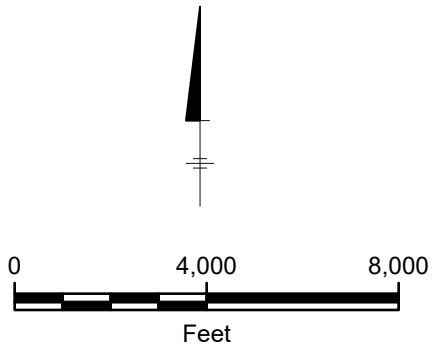


LEGEND

-  Proposed Temporary Pit
-  1,000 ft Buffer
-  ArtificialPath
-  StreamRiver
-  USGS Contour Lines NM

Notes:
1. USGS - United Geological Survey
2. NHD - National Hydrography Dataset

Data Source: USGS NHD.



CHEVRON U.S.A. INC.
LEA COUNTY, NEW MEXICO

SALADO DRAW P366 -
PROPOSED TEMPORARY RESERVE PIT

ELEVATION CONTOUR & NHD MAP



FIGURE
6

DIV\GROUP: ENV\INDV DB: av000976 LD: PIC: PM: TM:
PROJECT: PATH: T:_ENV\Chevron_MCBU\ProSaladoDraw\IC144 Figures\P366 C-144.aprx DATE: 5/13/2022 5:15 PM

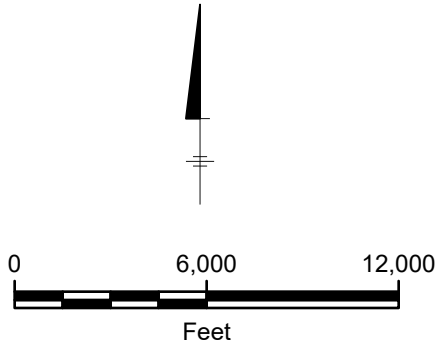


LEGEND

- USGS Contour Lines
- Townships
- USGS Groundwater Wells
- OSE POD Wells
 - Active
 - Pending
 - Capped
 - Plugged
 - Unknown
- Pecos River Basin Alluvial Aquifer
- Pecos Valley

Notes:
1. USGS - United States Geological Survey
2. NMOSE - New Mexico Office of the State Engineer

Data Source: USGS and NMOSE.



CHEVRON U.S.A. INC.
LEA COUNTY, NEW MEXICO

SALADO DRAW P366 -
PROPOSED TEMPORARY RESERVE PIT

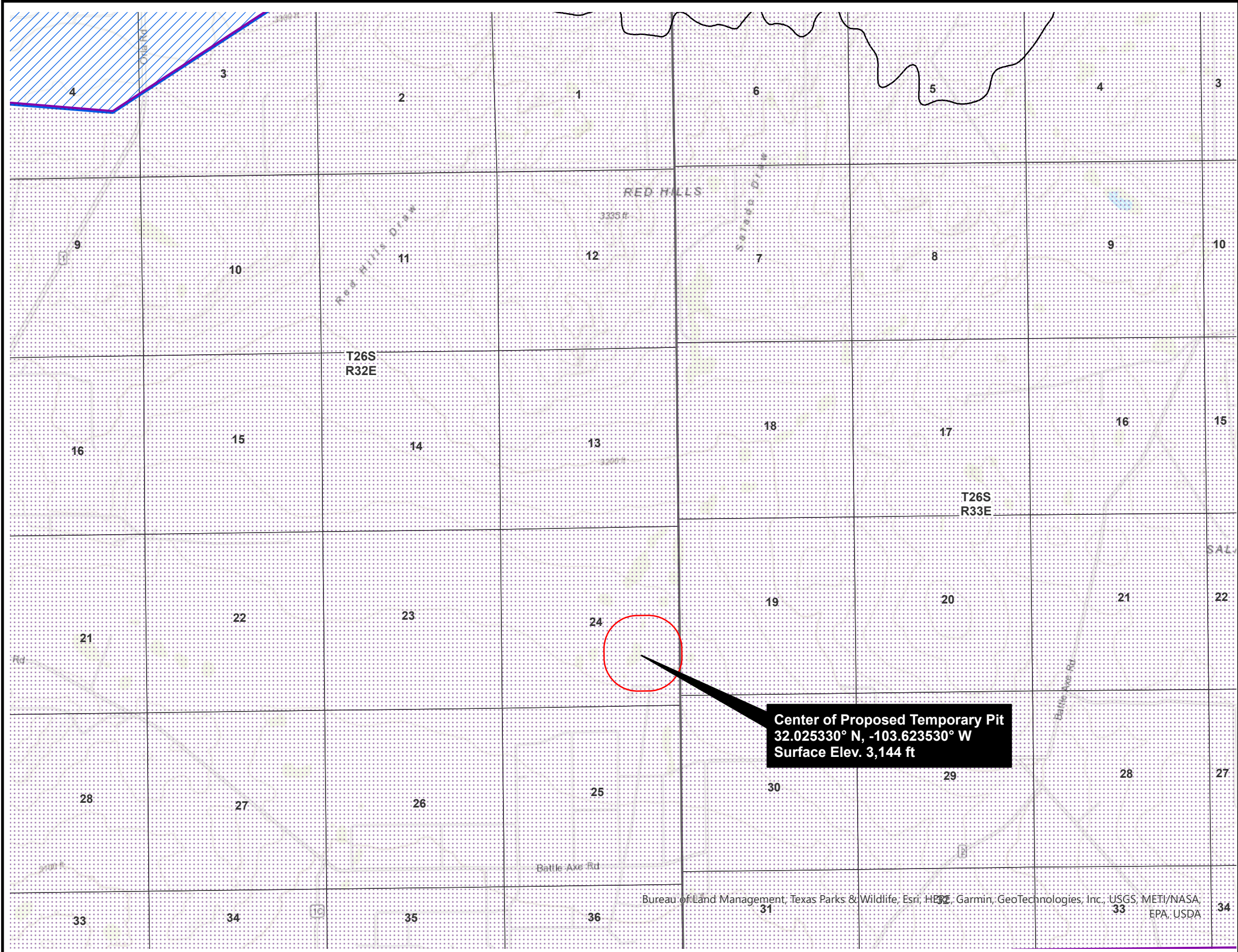
USGS AND NMOSE
GROUNDWATER WELLS

ARCADIS

FIGURE
7

Source: USGS

DIV/PROJECT: ENV/INDV DB: av000976 LD: PIC: PM: TM: DATE: 5/13/2022 5:15 PM
PROJECT: PATH: T:\ENV\Chevron_MCBU\Proj\SaladoDraw\Draw C144.aprx



LEGEND

USGS Contour Lines NM

1,000 ft Buffer

Townships

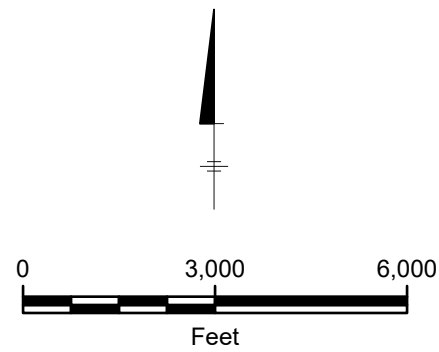
Sections

Karst Occurrence Potential

Low

Medium

Center of Proposed Temporary Pit
32.025330° N, -103.623530° W
Surface Elev. 3,144 ft



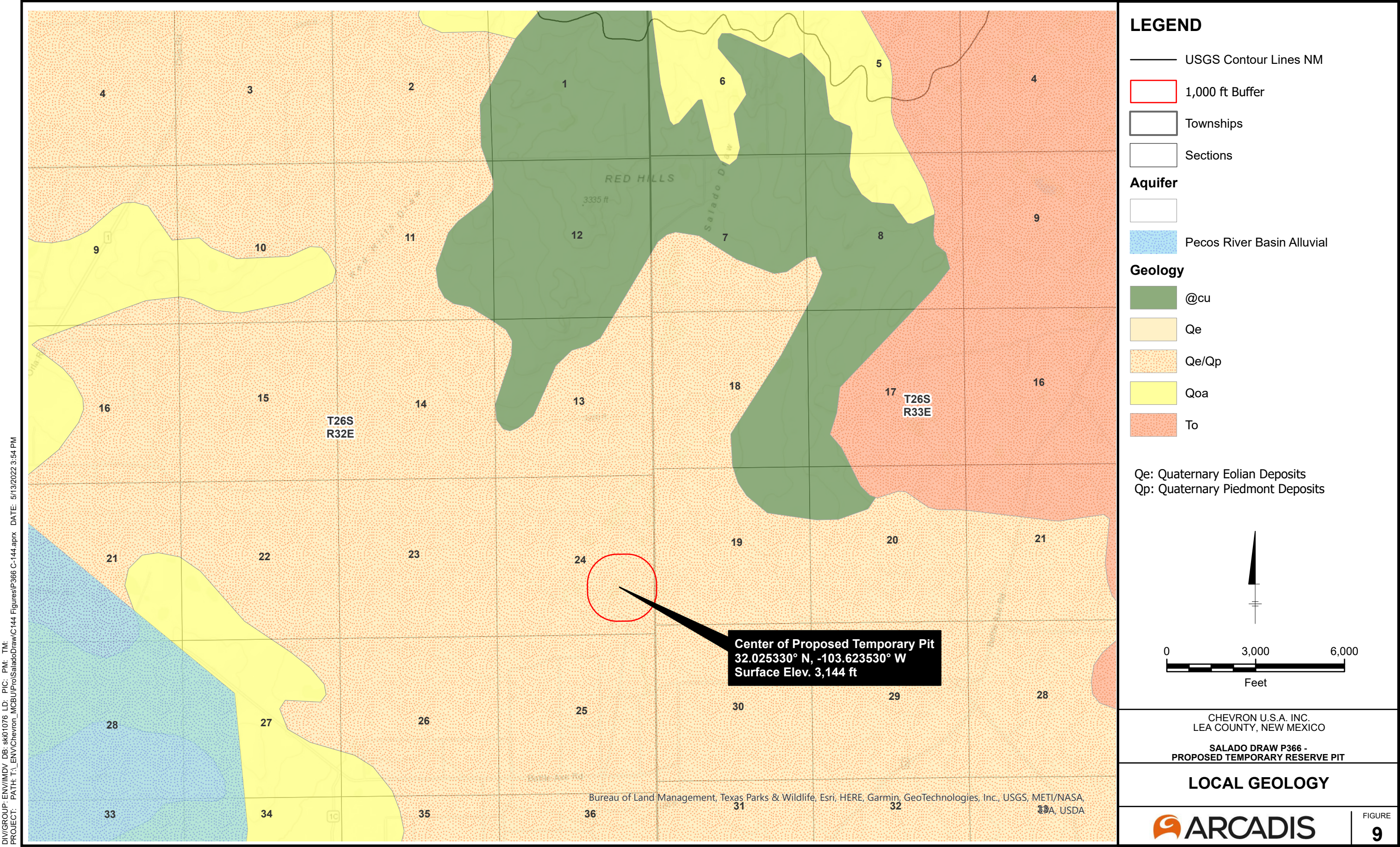
CHEVRON U.S.A. INC.
LEA COUNTY, NEW MEXICO

SALADO DRAW P366 -
PROPOSED TEMPORARY RESERVE PIT

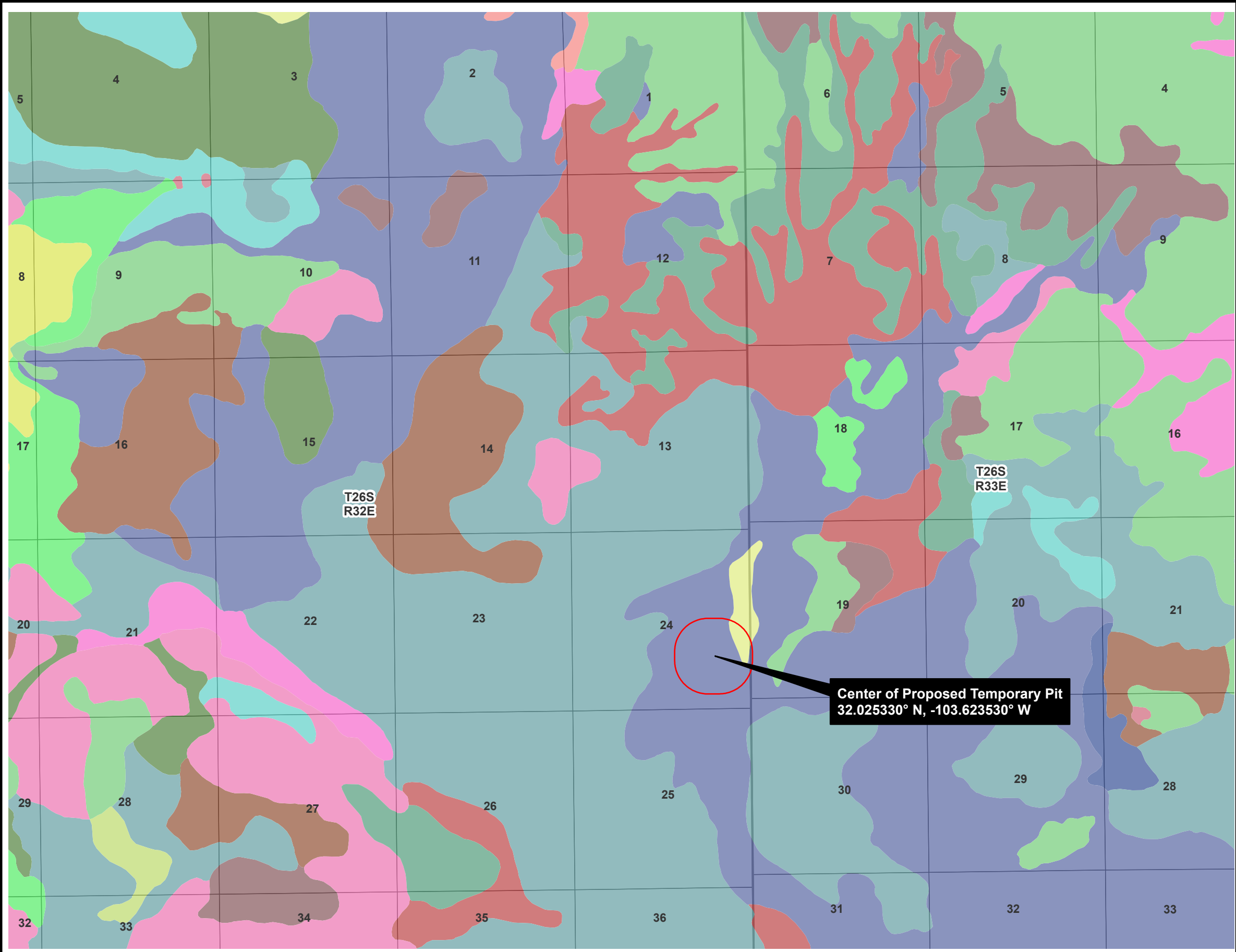
KARST POTENTIAL

ARCADIS

FIGURE
8

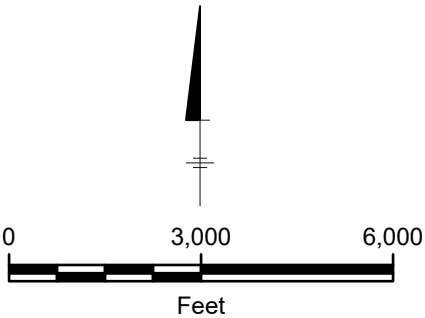


DIV/GRP: ENV/INDV DB: sk01076 LD: PIC: PM: TM: DATE: 5/13/2022 12:25 PM
PROJECT: PATH: T:_ENV\Chevron_MCBU\ProSaladoDraw\IC144 Figures\P366 C-144.aprx



LEGEND

- 1,000 ft Buffer
- Townships
- Sections
- Lea County Soil Data**
- BE: Berino-Cacique loamy fine sands association
- BH: Berino-Cacique association, hummocky
- CLP: Caliche pit
- KD: Kermit-Palomas fine sands, 0 to 12 percent slopes
- KO: Kimbrough gravelly loam, 0 to 3 percent slopes
- LP: Largo-Pajarito complex
- MN: Midessa and wink fine sandy loams
- MW: Mobeetie-Potter association, 1 to 15 percent slopes
- PT: Pyote loamy fine sand
- PU: Pyote and maljamar fine sands
- PY: Pyote soils and dune land
- RT: Reeves-Cottonwood association
- SE: Simona fine sandy loam, 0 to 3 percent slopes
- SR: Simona-Upton association
- SY: Stony rolling land
- TF: Tonuco loamy fine sand
- WF: Wink fine sand
- WK: Wink loamy fine sand



CHEVRON U.S.A. INC.
LEA COUNTY, NEW MEXICO

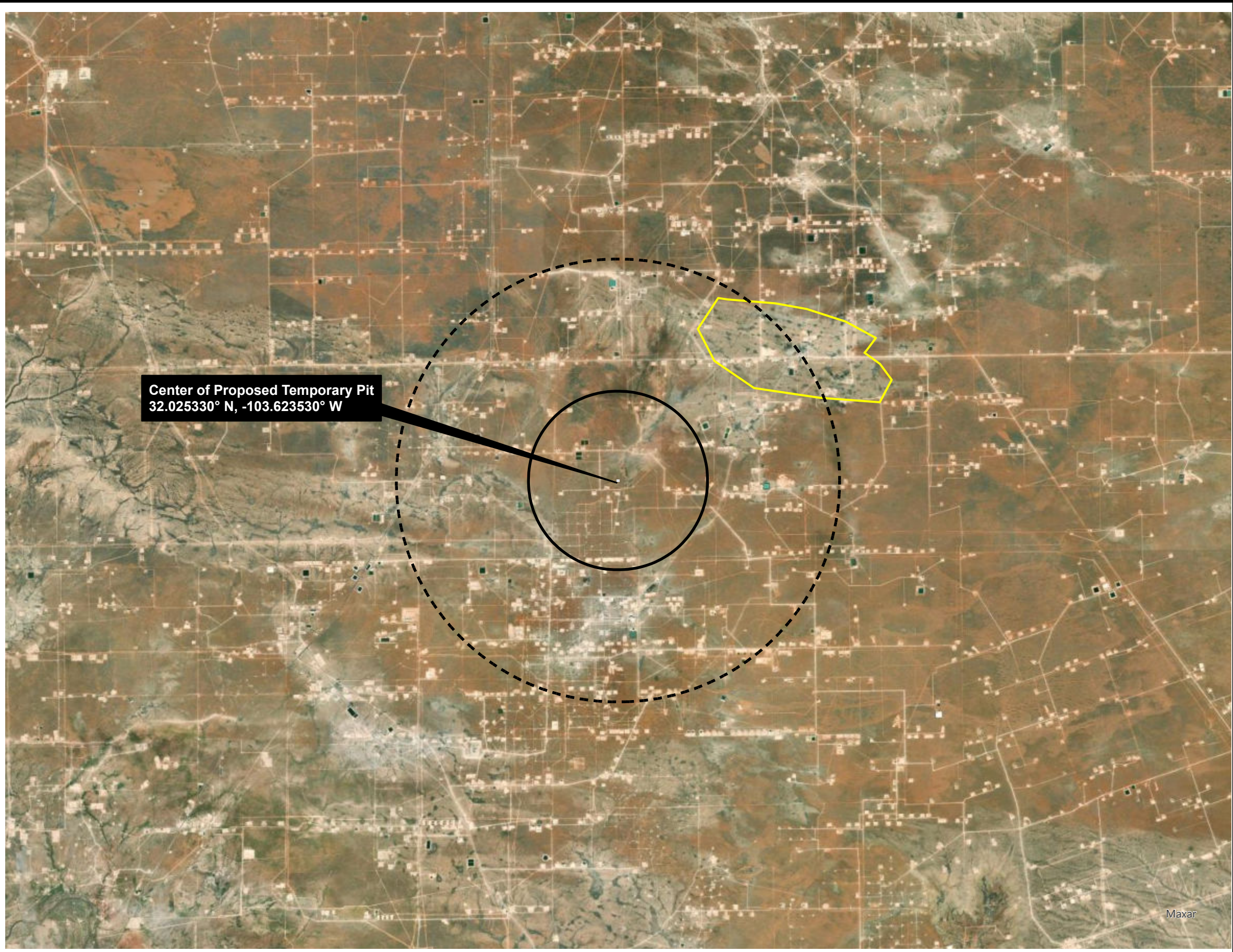
SALADO DRAW P366 -
PROPOSED TEMPORARY RESERVE PIT

SOILS



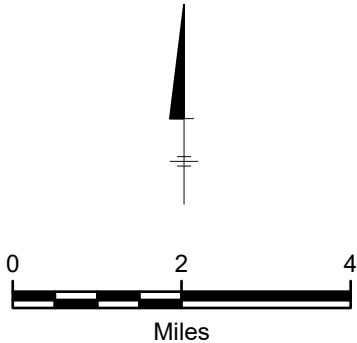
FIGURE
10

D:\GROUP\ENV\INDV DB:sk01076 LD: PIC: PM: TM:
PROJECT: PATH: T:\ENV\Chevron_MCBU\ProSaladoDraw\IC144 Figures\P366 C-144.aprx DATE: 5/13/2022 12:25 PM



LEGEND

- Proposed Temporary Pit
- Area with Multiple Small Depressions
- 2 Mile Buffer
- 5 Mile Buffer



CHEVRON U.S.A. INC.
LEA COUNTY, NEW MEXICO
SALADO DRAW P366 -
PROPOSED TEMPORARY RESERVE PIT
AERIAL IMAGERY OF
DISSOLUTION FEATURES



FIGURE
11

Variance Requests

Temporary Pit containing non-low chloride fluids

SD 24 13 FED P366 Pit

Section 24, T26S, R32E

Variance Requests**SD 24 13 FED P366 (424H, 425H, 426H, 311H,
312H, 209H, 210H)****Temporary Pit****Variance Request 1 of 2 – Extension of Closure Timeline for Temporary Pit****Reason for the requested variance**

The Operator wishes to standardize closure practices and procedures across all active development areas where Temporary Pits are used. A closure timeline extension allows for improved flexibility in managing closure operations and would improve efficiency by allowing the closure of multiple pits during a single campaign.

The closure timeline is stated with the definition of a Temporary Pit, in that a pit *“must be closed within six months from the date the operator releases the drilling or workover rig from the first well using the pit”*.

For purposes of this variance, the Operator proposes a timeline based on the date of the first occurrence of Rig Down Move Out (RDMO). RDMO is defined as the activity when the drilling rig is moved off location. Typically, RDMO occurs after the completion of drilling the last well on the pad. On pads where the Operator plans to return to the pad, multiple RDMO dates occur. This variance does not consider subsequent RDMO affecting the closure timeline dates after the first RDMO. The Operator proposes dewatering the pit within 30 days of RDMO and proposes closing the pits within 1 year of RDMO.

The Operator uses a batch drilling process for drilling multiple wells on a single pad. The common procedure is to drill all the surface hole sections first followed by intermediate hole sections and finally production hole sections. The drilling rig skid moves to the next well without performing rig down activities when batch drilling. For the proposed four-well pad, the rig drills surfaces in the order of wells one to four, then intermediates in the order of wells four to one, and finally productions in the order of one to four. Note that specific orders may change based off well design and location specific factors, but the process of skidding and batch drilling is consistent throughout.

If the Operator ceases operations before drilling is complete and the rig is moved off the pad location, this constitutes a RDMO date and the 1-year closure criteria is based off the earliest RDMO date.

The Operator may utilize a shallow rig for drilling of only the surface and/or intermediate hole sections, if permitted to do so. The rig down and move out of the shallow rig does not constitute an RDMO date if the larger rig intending to drill production holes arrives within 3 months.

Demonstration that the variance will provide equal or better protection of fresh water, public health and the environment.

In order to uphold the Operator's commitment to people and the environment, the following assurances will be provided in excess of the baseline requirements of 19.15.17 NMAC.

- The Operator will dewater the Temporary Pit within 30 days after RDMO.
- The Operator will utilize a 40-mil HDPE liner, as proposed in **Variance 2**.
- No fluid will be stored in the pit for any purpose after the completion of drilling activities other than in the event of emergency actions as described in 19.15.17.14 NMAC.
- The pits will be visually inspected on a monthly basis between RDMO and closure.
- If fluid is seen in the pit during inspection, then the Operator will mobilize equipment to have the pits drained within 7 days.
- The operator will maintain a fence around the perimeter of the pits and ensure it remains in good repair until closure.

Variance Request 2 of 2 – Proposed Use of High-Density Polyethylene (HDPE) Liner for Temporary Pit in lieu of Linear Low-Density Polyethylene (LLDPE) Liner**Memorandum**

To: New Mexico Oil Conservation Division (NMOCD)

From: Chevron MCBU - Facilities Engineering Group

Subject: Variance Request for Use of HDPE Liner Material for Temporary Reserve Pits in New Mexico

Date: 7/23/2020

Chevron requests a variance to NMAC 19.15.17.11 (F) for use of high-density polyethylene (HDPE) geomembrane for the lining of temporary drilling reserve pits. HDPE is a preferred material which Chevron will install during drilling reserve pit construction. Chevron will utilize an HDPE geomembrane which offers equal or better performance than a typically available 20-mil string reinforced linear low-density polyethylene (LLDPE) material detailed in 19.15.17.11 (F), NMAC. An HDPE liner of equivalent thickness or greater than the 20-mil LLDPE will be installed. The following are considered in the design for implementation of the HDPE material to ensure the product is an equivalent, to the LLDPE material described, for temporary reserve drilling pits in New Mexico.

- An HDPE liner that has a thickness of less than 30-mils will be installed in a reserve pit as a shop-fabricated, extruded liner, and will not be field welded. Only HDPE liners of 30-mils in thickness or greater will be field welded for use in the temporary reserve pits.
- HDPE has lower permeability compared to LLDPE. This provides high barrier protection for soils during drilling operations and usage of the pits.
- HDPE may be installed with an underlying geotextile or similar material to provide additional protection from puncture or stress cracking. The subgrade for the liner system will be screened of deleterious materials and rocks and will be suitable for the liner installation. The use of geotextile or similar material will be evaluated on a specific case-by-case basis by Chevron.
- The HDPE liner used in Chevron's temporary reserve pits will have an equivalent or higher tear resistance and puncture resistance than that of a typical 20-mil string reinforced liner.
- HDPE material properties and liner has improved UV resistance to degradation when compared to LLDPE. This allows for extended life and improved long-term durability in pit liner applications.

All requirements for temporary pits' design and construction will be met in accordance with NMAC 19.15.17.11 and liner compatibility will comply with EPA SW-846 Method 9090A. Any requirements that may not be able to be adequately addressed, will be addressed under a separate variance request on a case-by-case basis.

Disclaimer: Tetra Tech, Inc. has not evaluated the full design of temporary reserve pits for Chevron and is not involved in the construction or operation of Chevron's lined, temporary reserve pits. Chevron understands that they will ensure that specific pit designs meet the criteria and intent of the NMAC and applicable codes for each pit location and construction.



7/23/2020
Nathan Langford, P.E.
Tetra Tech, Inc.



TECHNICAL DATA SHEET

HDPE Series, 40 mils

Black, Smooth

2801 Boul. Marie-Victorin Varennes, Quebec Canada J3X 1P7
 Tel: (450) 929-1234 Sales: (450) 929-2544 Toll free in North America: 1-800-571-3904 www.Solmax.com www.solmax.com

PROPERTY	TEST METHOD	FREQUENCY ⁽¹⁾	UNIT Imperial	
SPECIFICATIONS				
Thickness (min. avg.)	ASTM D5199	Every roll	mils	40.0
Thickness (min.)	ASTM D5199	Every roll	mils	36.0
Melt Index - 190/2.16 (max.)	ASTM D1238	1/Batch	g/10 min	1.0
Sheet Density (8)	ASTM D792	Every 10 rolls	g/cc	≥ 0.940
Carbon Black Content	ASTM D4218	Every 2 rolls	%	2.0 - 3.0
Carbon Black Dispersion	ASTM D5596	Every 10 rolls	Category	Cat. 1 & Cat. 2
OIT - standard (avg.)	ASTM D3895	1/Batch	min	100
Tensile Properties (min. avg) (2)	ASTM D6693	Every 2 rolls		
Strength at Yield			ppi	88
Elongation at Yield			%	13
Strength at Break			ppi	162
Elongation at Break			%	700
Tear Resistance (min. avg.)	ASTM D1004	Every 5 rolls	lbf	28
Puncture Resistance (min. avg.)	ASTM D4833	Every 5 rolls	lbf	80
Dimensional Stability	ASTM D1204	Certified	%	± 2
Stress Crack Resistance (SP-NCTL)	ASTM D5397	1/Batch Per	hr	500
Oven Aging - % retained after 90 days	ASTM D5721	formulation		
HP OIT (min. avg.)	ASTM D5885		%	80
UV Res. - % retained after 1600 hr	ASTM D7238	Per formulation		
HP-OIT (min. avg.)	ASTM D5885		%	50
Low Temperature Brittleness	ASTM D746	Certified	°F	- 106
SUPPLY SPECIFICATIONS (Roll dimensions may vary ±1%)				

NOTES

1. Testing frequency based on standard roll dimension and one batch is approximately 180,000 lbs (or one railcar).
2. Machine Direction (MD) and Cross Machine Direction (XMD or TD) average values should be on the basis of 5 specimens each direction.
8. Correlation table is available for ASTM D792 vs ASTM D1505. Both methods give the same results.

* All values are nominal test results, except when specified as minimum or maximum.

* The information contained herein is provided for reference purposes only and is not intended as a warranty of guarantee. Final determination of suitability for use contemplated is the sole responsibility of the user. SOLMAX assumes no liability in connection with the use of this information.

Solmax is not a design professional and has not performed any design services to determine if Solmax's goods comply with any project plans or specifications, or with the application or use of Solmax's goods to any particular system, project, purpose, installation or specification.

(Rev. 03 / 2018-05-31)



TECHNICAL DATA SHEET

HDPE Series, 40 mils

Black, Top Side Single Textured

2801 Boul. Marie-Victorin Varennes, Quebec Canada J3X 1P7
 Tel: (450) 929-1234 Sales: (450) 929-2544 Toll free in North America: 1-800-571-3904 www.Solmax.com www.solmax.com

PROPERTY	TEST METHOD	FREQUENCY ⁽¹⁾	UNIT Imperial	
SPECIFICATIONS				
Nominal Thickness		-	mils	40
Thickness (min. avg.)	ASTM D5994	Every roll	mils	38.0
Lowest ind. for 8 out of 10 values			mils	36.0
Lowest ind. for 10 out of 10 values			mils	34.0
Asperity Height (min. avg.) (3)	ASTM D7466	Every roll	mils	16
Textured side		-		Top
Melt Index - 190/2.16 (max.)	ASTM D1238	1/Batch	g/10 min	1.0
Sheet Density (8)	ASTM D792	Every 10 rolls	g/cc	≥ 0.940
Carbon Black Content	ASTM D4218	Every 2 rolls	%	2.0 - 3.0
Carbon Black Dispersion	ASTM D5596	Every 10 rolls	Category	Cat. 1 & Cat. 2
OIT - standard (avg.)	ASTM D3895	1/Batch	min	100
Tensile Properties (min. avg.) (2)	ASTM D6693	Every 2 rolls		
Strength at Yield			ppi	88
Elongation at Yield			%	13
Strength at Break			ppi	88
Elongation at Break			%	150
Tear Resistance (min. avg.)	ASTM D1004	Every 5 rolls	lbf	30
Puncture Resistance (min. avg.)	ASTM D4833	Every 5 rolls	lbf	90
Dimensional Stability	ASTM D1204	Certified	%	± 2
Stress Crack Resistance (SP-NCTL)	ASTM D5397	1/Batch Per	hr	500
Oven Aging - % retained after 90 days	ASTM D5721	formulation		
HP OIT (min. avg.)	ASTM D5885		%	80
UV Res. - % retained after 1600 hr	ASTM D7238	Per formulation		
HP-OIT (min. avg.)	ASTM D5885		%	50
Low Temperature Brittleness	ASTM D746	Certified	°F	- 106
SUPPLY SPECIFICATIONS (Roll dimensions may vary ±1%)				

NOTES

1. Testing frequency based on standard roll dimension and one batch is approximately 180,000 lbs (or one railcar).
2. Machine Direction (MD) and Cross Machine Direction (XMD or TD) average values should be on the basis of 5 specimens each direction.
3. Lowest individual and 8 out of 10 readings as per GRI-GMI3 / 17, latest version.
8. Correlation table is available for ASTM D792 vs ASTM D1505. Both methods give the same results.

(Rev. 03 / 2018-05-31)

Appendix A

United States Geological Survey

Groundwater Data

USGS 320504103361801 25S.33E.31.24232

Lea County, New Mexico

Hydrologic Unit Code 13070001

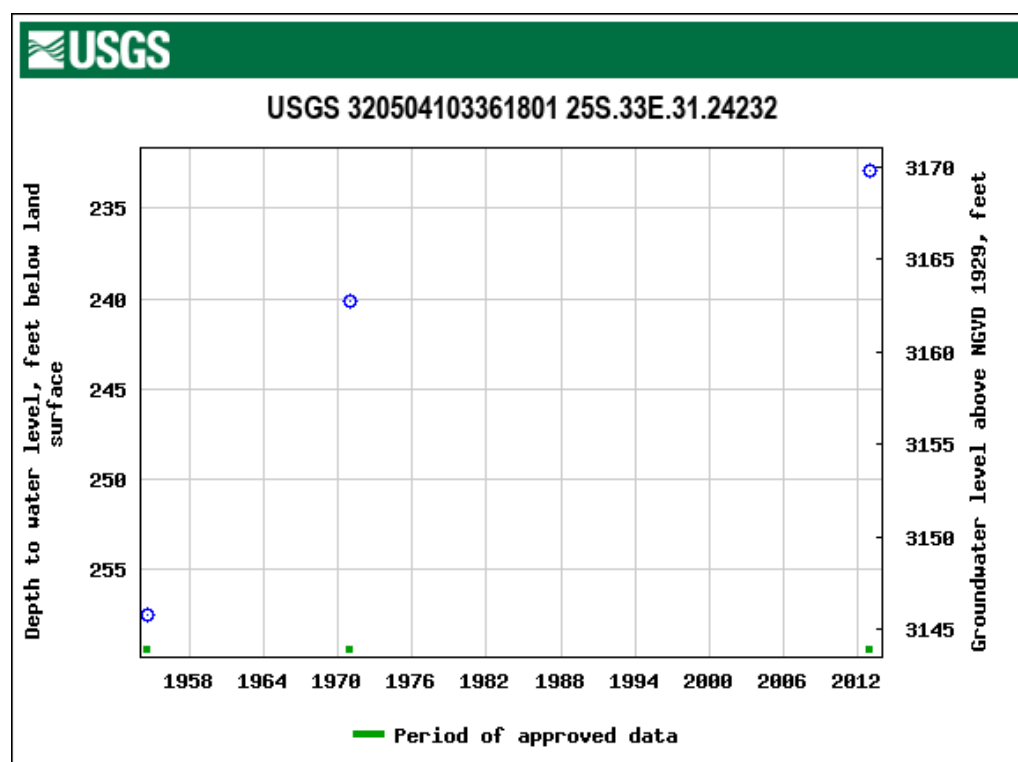
Latitude 32°05'21.6", Longitude 103°36'12.7" NAD83

Land-surface elevation 3,403.00 feet above NGVD29

The depth of the well is 320 feet below land surface.

This well is completed in the Other aquifers (N9999OTHER) national aquifer.

This well is completed in the Ogallala Formation (121OGLL) local aquifer.



Appendix B

New Mexico Office of the State Engineer

Water Column/Average Depth to Water Data



New Mexico Office of the State Engineer

Water Column/Average Depth to Water

(A CLW##### in the POD suffix indicates the POD has been replaced & no longer serves a water right file.)

(R=POD has been replaced, O=orphaned, C=the file is closed)

(quarters are 1=NW 2=NE 3=SW 4=SE)

(quarters are smallest to largest)

(NAD83 UTM in meters)

(In feet)

POD Number	POD Sub-Code	basin	County	Q 64	Q 16	Q 4	Sec	Tws	Rng	X	Y	Distance	Depth Well	Depth Water	Water Column
C 04547 POD1		CUB	LE	2	4	4	07	26S	33E	631686	3547262	3600	112		
C 04485 POD1		CUB	LE	4	1	1	12	26S	32E	629039	3548125	4118	55		
C 02273		CUB	LE		1	2	21	26S	33E	634549	3545134*	4713	160	120	40
C 04549 POD1		CUB	LE	1	1	1	11	26S	32E	627111	3548316	5075	0	0	0
C 02271	R	CUB	LE		2	3	21	26S	32E	624449	3544111*	5499	150	125	25
C 03595 POD1		CUB	LE	4	2	3	21	26S	32E	624423	3544045	5526	280	180	100
C 02271 POD2		CUB	LE	3	2	3	21	26S	32E	624348	3544010*	5601	270	250	20
C 02323		C	LE	3	2	3	21	26S	32E	624348	3544010*	5601	405	405	0
C 03537 POD1		CUB	LE	3	2	3	21	26S	32E	624250	3543985	5699	850		
C 03577 POD1		CUB	LE	3	3	3	22	26S	33E	636010	3543771	6070	750	110	640
C 03596 POD1		C	LE	3	3	4	22	26S	33E	636017	3543756	6077	225		
C 02270		CUB	LE	1	1	2	27	26S	33E	636063	3543722	6125	150	125	25
C 04537 POD1		C	LE	4	4	4	31	25S	33E	631847	3550243	6421	500	280	220
C 02287		C	LE	3	4	4	03	26S	33E	636427	3548708	7945	220		
C 02286		CUB	LE	3	4	4	03	26S	33E	636470	3548714	7983	220	175	45

Average Depth to Water: **177 feet**

Minimum Depth: **0 feet**

Maximum Depth: **405 feet**

Record Count: 15

Basin/County Search:

County: Lea

UTMNAD83 Radius Search (in meters):

Easting (X): 629948.95

Northing (Y): 3544108.28

Radius: 8045

*UTM location was derived from PLSS - see Help

The data is furnished by the NMOSE/ISC and is accepted by the recipient with the expressed understanding that the OSE/ISC make no warranties, expressed or implied, concerning the accuracy, completeness, reliability, usability, or suitability for any particular purpose of the data.

6/30/22 1:05 PM

Page 1 of 1

WATER COLUMN/ AVERAGE
DEPTH TO WATER

Appendix C – Hydrogeologic Data

Temporary Pit containing non-low chloride fluids

SD 24 13 FED P366 Pit

Section 24, T26S, R32E

Appendix C – Hydrogeologic Data

Salado Draw P366

Temporary Pit

Topography and Surface Hydrology

The location of the proposed temporary pit lies at an elevation of 3,160 ft above sea level between the Mescalero Ridge and the Pecos River in the Pecos Valley section of the Great Plains physiographic province. The general area is characterized by relatively flat to gentle southward sloping terrain dissected by two small draws that flow to the south. A low south-facing scarp, locally known as the Paduca Breaks, occurs just north of the area.

Surface water within the area is affected naturally by the shallow geology, precipitation, and some water erosion. The area is located in the semi-arid southwest near the northern edge of the Chihuahuan Desert. The climate is characterized by low annual precipitation, low humidity, and high average annual temperature and ranges from dry subhumid to arid. Precipitation is quite variable both regionally and seasonally and averages about 12 inches or less annually with the greatest rainfall occurring as monsoonal storms during the summer months. The area is situated at the southwest edge of the Great Plains dust-bowl area and is sometimes subjected to severe windstorms (Nicholson and Clebsch 1961).

Southwestern Lea County, including the proposed temporary pit area, lies within the Lower Pecos River Basin. The major stream in this Basin is the Pecos River, which is located approximately 15 miles to the west of the proposed temporary pit area in southeastern Eddy County. Surface water in the Lower Pecos River Basin comes from three main sources: inflow from the Upper Pecos River Basin, flood inflow from storm events, and groundwater base inflow. The Pecos River bisects Eddy County and runs through the center of the City of Carlsbad. The Pecos River is dammed by Brantley Dam and by Avalon Dam 10 miles northwest and five miles north of Carlsbad, respectively, and by Red Bluff Dam located just across the New Mexico – Texas state line and west-southwest of the proposed temporary pit area.

Soils

The soil complex mapped within the survey area is the PY – Pyote Soils and Dune Land and is described further in the following table. A map depicting the soils mapped within the area is provided in **Figure 10**.

Soil Abbreviation and Name	Slope
PY – Pyote Soils and Dune Land	0 to 5 percent

Loamy Sand Soil Type Description

All the soils within the survey area are classified as loamy sand soils. These loamy sand soils consist of the Pyote soil types. These soils are typically moderately deep or very deep soils that consist of fine sand, fine sandy loam, or loamy fine sand surface textures. The average slope within loamy sand soils is 5 percent, but slopes generally range from 0 to 9 percent. If these soils are unprotected by plant cover, they are easily wind blown into low hummocks. These soils have moderate to moderately rapid permeability, and are well drained to somewhat excessively drained. These soils support grassland vegetative communities dominated by species such as black gramma, dropseeds, and bluestems. Dominant shrub species within these soils are sand sage, shinnery oak, and mesquite. Without brush and graze control the vegetative communities within these soils will become shrub dominate, and there will be a loss of grass cover and increased surface soil erosion (USDA 2016).

Geology

The area is underlain by recent eolian deposits consisting of drift sand a few feet in thickness and local occurrences of sand dunes (**Figure 9**). The eolian deposits are underlain by Pleistocene to recent alluvial deposits consisting of unconsolidated to partially consolidated sand, silt, gravel, clay and caliche. Typically, sand and gravel occurs along dry washes with silt and sand occurring in low areas. Alluvium thickness in this area appears to be approximately 100 feet. Triassic Dockum strata outcrop along Paduca Breaks. Triassic Dockum strata underlie the alluvium deposits and its thickness appears to be approximately 400 to 500 feet. The Dockum Group has been divided into three formations: lower red shale, siltstone, and very fine-grained sandstone called the Tecovas Formation (or Pierce Canyon redbeds); middle reddish-brown and gray sandstone called the Santa Rosa sandstone; and upper brick red to maroon and purple shale with thin beds of fine red or gray sandstone and siltstone called the Chinle Formation.

- The Tecovas or Pierce Canyon redbeds (considered Permian by some geologists and sometimes correlated with the Dewey Lake redbeds) overlie the Rustler Formation. The Tecovas' thickness is approximately 350 feet and it consists of red sandy shale and fine-grained sandstones with greenish– gray inclusions.
- The Santa Rosa sandstone consists of reddish-brown and gray, medium- to coarse-grained, micaceous, well-cemented sandstone and conglomerate. The sandstone is typically cross-bedded and is interbedded with red shale and siltstone. The thickness of the Santa Rosa sandstone generally ranges from approximately 200 to 300 feet over most of the area where it occurs.

- The Chinle Formation consists of a series of red shales and thin interbedded sandstones and appears to be about 200 feet thick in this area but can be as much as several hundred feet thick in other parts of southern Lea County.

Dewey Lake redbeds (sometimes correlated with the Tecovas Formation) underlie the Triassic Dockum and overlie the Rustler Formation. Dewey Lake is a series of red beds consisting of micaceous red siltstone, shale, and sandstone with gypsum cementation. The Rustler Formation consists largely of anhydrite, gypsum, interbedded sandy clay and shale, and dolomitic limestone near the upper part of the formation. The Rustler overlies the Salado Formation and is approximately 400 feet thick in this area (Nicholson and Clebsch 1961). The Rustler typically consists of a lower clastic unit composed mainly of red and gray shale and some interbedded anhydrite and an upper anhydrite unit containing dolomitic limestone beds of varying thicknesses. Geologic units in the SDDA and nearby that contain potentially usable groundwater are the Alluvium, the Dockum Group, and possibly the Rustler Formation.

Groundwater

The area is located within the Carlsbad Groundwater Basin which encompasses approximately 2,347 square miles located in the southern region of Eddy County. This basin extends east into the southwestern corner of Lea County, south of Carlsbad to the state line and west to the Guadalupe Mountains. The Pecos River enters the basin in the northwest corner and exits the basin near the southcentral part of the basin.

Groundwater uses include agriculture; public supply for Carlsbad, Loving, and other towns; and industrial uses, including mining for potash and salt. Groundwater supplies in the Carlsbad Basin are derived from underlying sedimentary formations, including the Delaware Mountain Group, the Carlsbad and Capitan Limestones, the Castile Formation, the Rustler Formation, and the Dockum Formation, as well as shallower alluvium and terrace deposits. The primary groundwater supplies come from the Capitan and Carlsbad Limestone Reef Aquifer (Capitan Reef) and the shallow groundwater found in alluvium and terrace deposits. Irrigation wells have primarily been developed in the farming areas from Carlsbad south to Malaga, and along the Black and Delaware Rivers. Groundwater quality varies from good to poor.

Depth to Water: An analysis of publicly available data from the NMOSE and USGS and indicate that groundwater beneath the proposed location is well in excess of 100 ft:

All water wells located within 5 miles of the temporary pit were gauged at > 100 ft bgs.

- The nearest water well to the pit location is located approximately 4.75 miles to the north-northeast. Water level was measured at 233 ft bgs in 2013 (3,170 ft above NGVD29) within a USGS well. This well is completed in the Ogallala Formation and other underlying aquifer (Triassic Dockum).
- No other USGS database well is located within 5 miles of the temporary pit.

Water levels in 7 water wells located within 5 miles of the temporary pit were gauged by NMOSE at > 125 ft bgs.

- The nearest water well to the pit location is located approximately 3 miles to the west and is completed in the Alluvium / Ogallala and / or Triassic Dockum Formations. A water level of 180 ft bgs was reported by the NMOSE for this well.
- Three other NMOSE-gauged water wells are completed close proximity to the above well and are likely completed in the same formation. Water levels ranging from 125 ft to 405 ft bgs are reported in the NMOSE database.
- To the east, the nearest well is located approximately 4 miles away and appears to be completed in the Ogallala Formation. Water level was reported at 125 ft bgs in the NMOSE database.
- A Triassic Dockum well is located approximately 4.7 miles southwest of the temporary pit with a reported water level of 295 feet in the NMOSE database.
- To the north-northeast, a NMOSE-gauged well is located approximately 4 miles away and appears to be completed in the Triassic Dockum Formation. A water level of 280 ft bgs is reported in the NMOSE database for this well.
- Other NMOSE database wells are located within 5 miles of the temporary pit but no water level data are reported for these well.

Recharge:

Recharge is by direct precipitation and infiltration from intermittent streamflow and subsurface groundwater flow from upgradient areas. The region is characterized by an annual precipitation of 10 to 20 inches and high average annual evaporation rates. Most recharge is episodic and associated with periods of heavy rainfall. Recharge is most likely to occur during long-duration rainfall events or periods of frequent, smaller rainfall events. Otherwise the water is has a high likelihood of being lost to evapotranspiration. The average annual recharge rate for the Pecos River Basin aquifer in the general area is between 0 and 0.5 inches/year (Hutchison et al., 2011).

References

Hutchison, W. R., I. C. Jones and R. Anaya. 2011. Update of the groundwater availability model for the Edwards-Trinity (plateau) and Pecos Valley aquifers of Texas.

New Mexico Office of the State Engineer (NMOSE). 2010. New Mexico Water Rights Reporting System Water Column/Average Depth to Water Report. [Web page]. Located at <http://nmwrrs.ose.state.nm.us/nmwrrs/waterColumn.html>. Accessed: July 2022.

Nicholson, Alexander, Jr. and Clebsch, Alfred, Jr. 1961. Ground-Water Report 6 – Geology and Ground-Water Conditions in Southern Lea County, New Mexico. United States Geological Survey in cooperation with the New Mexico Institute of Mining and Technology, State Bureau of Mines and Mineral Resources Division and the New Mexico State Engineer.

U.S. Department of Agriculture (USDA). 2013. Natural Resources Conservation Service. Soil Surveys by State available at www.nrcs.usda.gov.

USDA. 2016. Sandy Ecological Site Characteristics. [Web page]. Located at <https://esis.sc.egov.usda.gov/ESDReport/fsReport.aspx?approved=yes&repType=regul&id=R042XA051NM>. Accessed: July 2022.

Appendix D – Design Plan

Temporary Pit containing non-low chloride fluids

SD 24 13 FED P366 Pit

Section 24, T26S, R32E

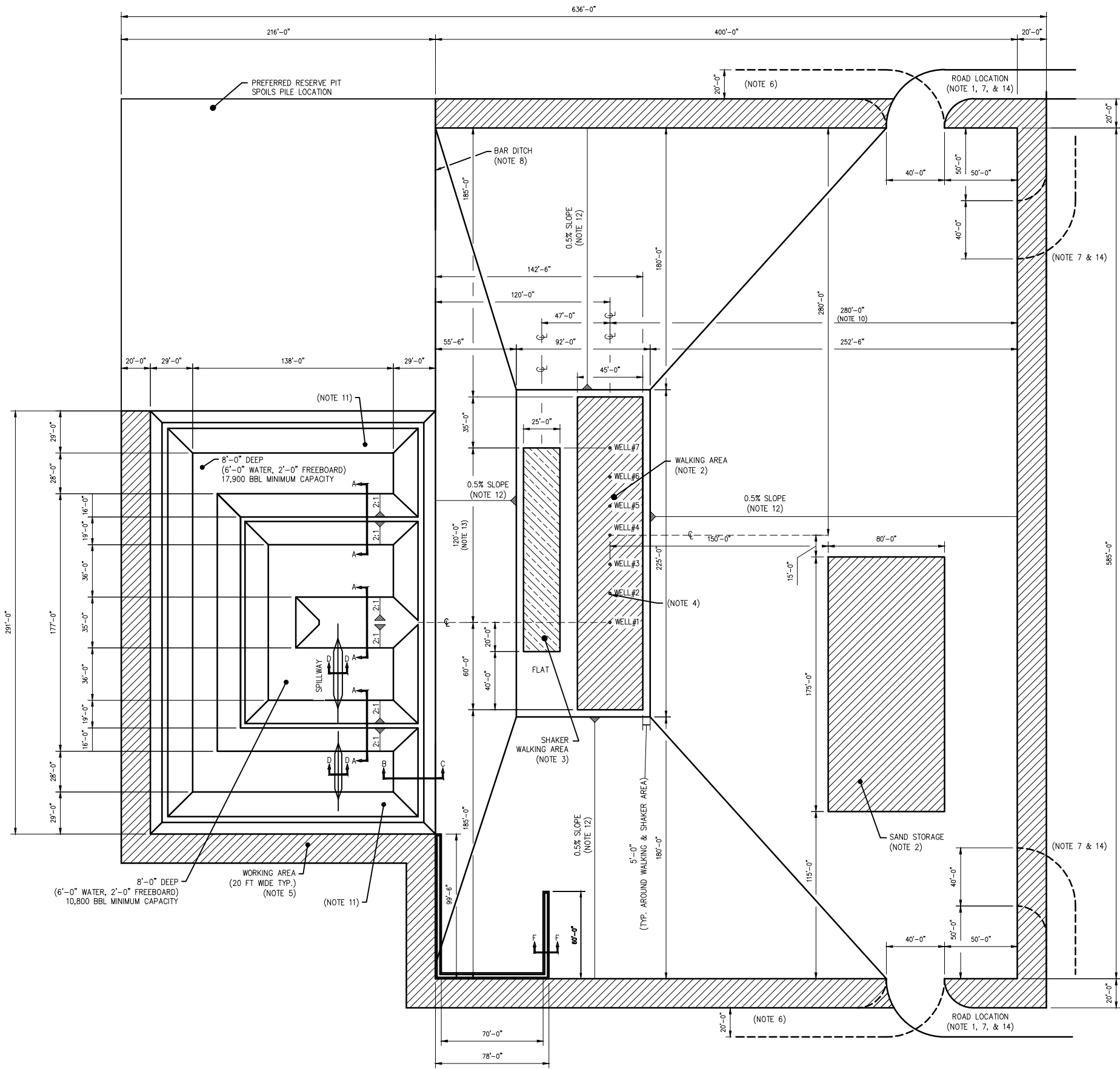
Appendix D – Design Plan**SD 24 13 FED P366 Pit****Temporary Pit**

The Operator will design and construct the temporary pit to contain liquids and solids; prevent contamination of fresh water; and protect public health and the environment. The Design and Construction will follow the requirements listed below:

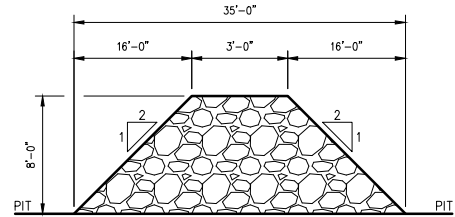
- The topsoil will be stripped and stockpiled prior to construction for use as the final cover during closure.
- A sign, consistent the requirements of 19.15.16.8 NMAC, will be utilized and made viewable at the location of the pit.
- Fencing will be in place around the perimeter of the pits and the Operator will ensure it remains in good repair until closure.
- Netting will not be installed on the temporary pit; however, the operator will inspect for and report any discovery of dead migratory birds or other wildlife while the pit contains fluid and is in use.
- The design of the pit, including the berms, geomembrane material, and construction notes below, is intended to ensure the confinement of liquids to prevent releases.
- The subgrade and interior slopes will be screened for deleterious materials and rocks and will be suitable for the liner installation. An underlying geotextile may be used to provide additional protection from puncture or stress cracking.
- The slopes of the pit will be constructed at a two horizontal to one vertical foot ratio.
- A 40-mil HDPE liner resistant to petroleum hydrocarbons, salts and acidic and alkaline solutions, and ultraviolet light will be installed in the pit. Liner compatibility will comply with EPA SW-846 Method 9090A. Technical data sheets for the liner material can be found in *Variance Request 2 of 2 – Proposed Use of High-Density Polyethylene (HDPE) Liner for Temporary Pit in lieu of Linear Low-Density Polyethylene (LLDPE) Liner*.
- Liner seams will be minimized as is practical during construction and will only be oriented up and down a slope. When field welding the liner seams, the liner will overlap a minimum of 4 inches and a maximum of 6 inches. Welds will be minimized in corners and irregularly shaped area.

Welds will only be performed by qualified personnel.

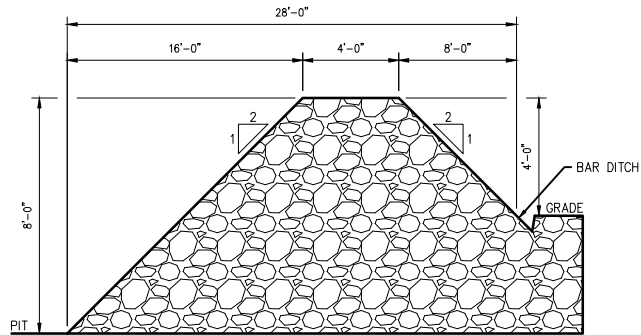
- Construction will avoid excessive stress-strain on the liner by screening the subgrade for deleterious materials and rock and using geotextile where needed, utilized experienced personnel for the installation of the liner, taking care when unrolling liner material and limiting the use of any machinery that could damage the liner.
- The edged of the liner will be anchored in the bottom of a compacted earth field trench that is 18 inches deep.
- Impingement of liquids onto the liner will be prevented by use of a loose hose discharge method. The design ensures fluid enters a malleable section of hose laying on the pit berm prior to entering the pit preventing direct impingement.
- The design includes a 4 foot berm and bar ditch around the entirety of the pit to prevent run onof surface water. The berm will be maintained from construction to closure.
- The volume of the temporary pit is 6.6 acre-ft including freeboard.
- No venting or flaring of gas will take place during the construction, use, and closure of the pit and, as such, the entirety of the pit will be lined.



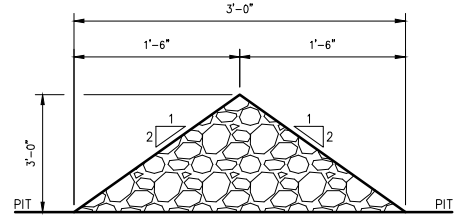
MAGNETIC NORTH



SECTION A-A
NOT TO SCALE

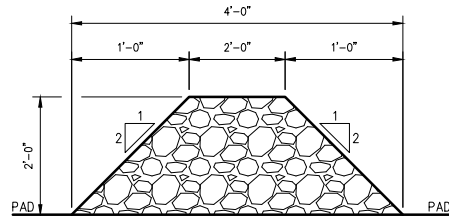


SECTION B-C
NOT TO SCALE

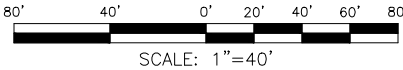


SECTION D-D
NOT TO SCALE

- NOTES:
1. PRIMARY PAD ENTRANCE MUST BE ON WEST OR EAST SIDE OF PAD FOR DRILLING LAYOUT.
 2. SEE GEO-TECHNICAL INVESTIGATION REPORT FOR COMPACTION RECOMMENDATION. SEE DRILLING MAT LAYOUT FOR DETAILS.
 3. SHAKER WALKING AREA IS REQUIRED WHEN USING NABORS M800 SERIES DRILLING RIG.
 4. FOR COMPLETIONS GRAVEL LOCATIONS, SEE DWG. FACTSTD-COMGRVL-CIV-PVD-MCB-0001-01.
 5. SHADED WORKING AREA IS NOT A PART OF THE PERMITTED PAD. PERMITTED PAD AREA IS 515 FT X 400 FT FOR A 3 WELL PAD.
 6. ROAD CAN COME FROM EITHER THE NORTH OR SOUTH DIRECTION DEPENDING ON LEASE ORIENTATION.
 7. SECONDARY ACCESS ROAD IS REQUIRED FOR COMPLETIONS DRIVE-THROUGH. SECONDARY ACCESS ROAD CAN BE EITHER ON EAST/WEST EDGE OF PAD OR SOUTH EDGE OF PAD, BUT MUST BE OPPOSITE OF PRIMARY PAD ENTRANCE (REF. NOTE 1) FE MUST CONSULT D&C ADVISOR TO COMPLETE PMOC IF SECONDARY ROAD IS NOT FEASIBLE.
 8. 1FT. X 1FT. BAR DITCHING TO BE PROVIDED BETWEEN PAD AND RESERVE PIT. DITCH WILL BE FILLED WITH 1\"/>
 9. 6 LOADS OF ROCK FOR DRILLING TRAILERS & DITCH COM ROCK DROPPED IN NEW CORNER.
 10. DIMENSION SOUTH OF THE WELLS CAN BE REDUCED TO 260' IF BASIS OF DESIGN IS CONVENTIONAL FRAC OPERATIONS.
 11. PAINT 8' LONG PIT LEVEL MARKERS EVERY 2' FROM THE BOTTOM LABEL BY THE LENGTH OF THE INCLINE FROM THE BOTTOM OF THE PIT.
 12. PREDOMINANT DRAINING DIRECTION TO BE FIELD-DETERMINED BASED ON LOCAL TOPOGRAPHY.
 13. FOR THE 7-WELL PAD, DISTANCE IN BETWEEN WELLS IS 20'-0\"/>
 14. CROSS SECTIONAL PLANE OF ROAD ENTRANCES TO PAD TO HAVE MAXIMUM SLOPING OF 0.5% (E.G. NO MORE THAN 2.4\"/>



SECTION F-F
NOT TO SCALE



SHEET CIV014

REVISIONS									
0	APPROVED FOR CONSTRUCTION BASIN DESIGN, DRF 21103	CSD 04/05/21	EV	CMHT	△				
1	APPROVED FOR CONSTRUCTION BASIN DESIGN, DRF 21252	EV 08/31/21	EB	UGOS	△				
					△				

AFC
APPROVED FOR CONSTRUCTION

 **Chevron U.S.A. Inc.**

FACTORY STANDARD DRAWINGS
PROJECT DESCRIPTION — COUNTY, STATE

CIVIL — FACTORY STANDARD 7 WELL PAD PLAN — OPEN LOOP

FACTSTD-7WPADOPN-CIV-PVD-MCB-0001-01

DR. J.LH
ENG. KVPY

1

LEGEND

-
- Centerline Proposed Access
 — Existing Pipeline
 — Fence Line
 - - - Existing Pad/Road
 - - - Existing ROW
 — Section Line
 — Proposed Pad/Reserve Pit
 — Township-Range Line
 ● Fnd. Monument

Sec. 24

Bureau of Land Management

**PROPOSED
RESERVE PIT
±2.02 ACRES**

SD 24 13 FED P366 311H WELL

X = 720,214' (NAD27 NM E)

$$Y = 373,357'$$

LAT. 32.024482° N (NAD27)

LONG. 103.622771° W

X = 761,402' (NAD83/2011 NM E)

$$Y = 373,414'$$

LAT. 32.024607° N (NAD83/2011)

LONG. 103.623239° W

ELEV. +3144' (NAVD88)

SCALE: 1"= 300'

Sec. 19

T26S-R32E
T26S-R33E

Fnd. 3" Iron Pipe
w/cap @ SE Corner
of Section 24

Sec. 25 \prec Sec. 30

SD 24 13 FED P366
NO. 311H WELL
1334' FSL, 1059' FEL

**PROPOSED
PAD
±6.27 ACRES**

**CENTERLINE
PROPOSED
ACCESS ROAD
20' x ±539.40'
±32.69 Rods
±0.25 Acres**

**CENTERLINE
PROPOSED
ACCESS ROAD
20' x ±556.33'
±33.72 Rods
±0.26 Acres**

Existing
CTB

Existing
Chevron Pipelines →

Existing Pipeline

Existing Lease Road

Existing Pipeline

Proposed Pad 416

FOR THE EXCLUSIVE USE OF
CHEVRON U.S.A. INC.

I, Robert L. Lastrapes, Professional
Surveyor, do hereby state the above plat to
be true and correct to the best of my knowledge.

Robert L. Lastrapes
Professional Surveyor
Registration No. 23006



C. H. Fenstermaker
& Associates, L.L.C.
135 Regency Sq.
Lafayette, LA 70508
Ph. 337-237-2200
Fax. 337-232-3299

REVISIONS

DRAWN BY: AMR	PROJ. MGR.: VHV
DATE: 12/01/2021	
JOB#: 2213658.00	SHEET 1 OF 2

**WELL PLAT**

**SD 24 13 FED P366 NO. 311H WELL
CHEVRON U.S.A. INC.**

PROPOSED PAD, PIT & ACCESS ROADS
SITUATED IN
SECTION 24, T26S-R32E
LEA COUNTY, NEW MEXICO

NW PAD CORNER

X = 719,874' (NAD27 NM E)
Y = 373,477'
LAT. 32.024818° N (NAD27)
LONG. 103.623866° W
X = 761,062' (NAD83/2011 NM E)
Y = 373,534'
LAT. 32.024943° N (NAD83/2011)
LONG. 103.624334° W
ELEV. 3,143' (NAVD88)

NE PAD CORNER

X = 720,524' (NAD27 NM E)
Y = 373,477'
LAT. 32.024806° N (NAD27)
LONG. 103.621768° W
X = 761,712' (NAD83/2011 NM E)
Y = 373,534'
LAT. 32.024931° N (NAD83/2011)
LONG. 103.622236° W
ELEV. 3,144' (NAVD88)

NW RESERVE PIT

X = 720,006' (NAD27 NM E)
Y = 373,741'
LAT. 32.025541° N (NAD27)
LONG. 103.623436° W
X = 761,193' (NAD83/2011 NM E)
Y = 373,798'
LAT. 32.025666° N (NAD83/2011)
LONG. 103.623904° W
ELEV. 3,145' (NAVD88)

NE RESERVE PIT

X = 720,339' (NAD27 NM E)
Y = 373,741'
LAT. 32.025535° N (NAD27)
LONG. 103.622362° W
X = 761,526' (NAD83/2011 NM E)
Y = 373,798'
LAT. 32.025660° N (NAD83/2011)
LONG. 103.622830° W
ELEV. 3,146' (NAVD88)

SW PAD CORNER

X = 719,874' (NAD27 NM E)
Y = 373,057'
LAT. 32.023663° N (NAD27)
LONG. 103.623875° W
X = 761,062' (NAD83/2011 NM E)
Y = 373,114'
LAT. 32.023788° N (NAD83/2011)
LONG. 103.624342° W
ELEV. 3,142' (NAVD88)

SE PAD CORNER

X = 720,524' (NAD27 NM E)
Y = 373,057'
LAT. 32.023652° N (NAD27)
LONG. 103.621777° W
X = 761,712' (NAD83/2011 NM E)
Y = 373,114'
LAT. 32.023777° N (NAD83/2011)
LONG. 103.622245° W
ELEV. 3,141' (NAVD88)

SW RESERVE PIT

X = 720,006' (NAD27 NM E)
Y = 373,477'
LAT. 32.024815° N (NAD27)
LONG. 103.623442° W
X = 761,193' (NAD83/2011 NM E)
Y = 373,534'
LAT. 32.024941° N (NAD83/2011)
LONG. 103.623910° W
ELEV. 3,145' (NAVD88)

SE RESERVE PIT

X = 720,339' (NAD27 NM E)
Y = 373,477'
LAT. 32.024809° N (NAD27)
LONG. 103.622367° W
X = 761,526' (NAD83/2011 NM E)
Y = 373,534'
LAT. 32.024935° N (NAD83/2011)
LONG. 103.622835° W
ELEV. 3,144' (NAVD88)

DISCLAIMER: At this time, C. H. Fenstermaker & Associates, L.L.C. has not performed nor was asked to perform any type of engineering, hydrological modeling, flood plain, or "No Rise" certification analyses, including but not limited to determining whether the project will impact flood hazards in connection with federal/FEMA, state, and/or local laws, ordinances and regulations. Accordingly, Fenstermaker makes no warranty or representation of any kind as to the foregoing issues, and persons or entities using this information shall do so at their own risk.

NOTE:

Please be advised, that while reasonable efforts are made to locate and verify pipelines and anomalies using our standard pipeline locating equipment, it is impossible to be 100 % effective. As such, we advise using caution when performing work as there is a possibility that pipelines and other hazards, such as fiber optic cables, PVC pipelines, etc. may exist undetected on site.

NOTE:

Many states maintain information centers that establish links between those who dig (excavators) and those who own and operate underground facilities (operators). It is advisable and in most states, law, for the contractor to contact the center for assistance in locating and marking underground utilities. For guidance, New Mexico One Call www.nm811.org

C. H. Fenstermaker
& Associates, L.L.C.
135 Regency Sq.
Lafayette, LA 70508
Ph. 337-237-2200
Fax. 337-232-3299

REVISIONS	
DRAWN BY: AMR	PROJ. MGR.: VHV
DATE: 12/01/2021	
JOB#: 2213658.00	SHEET 2 OF 2

FOR THE EXCLUSIVE USE OF
CHEVRON U.S.A. INC.
I, Robert L. Lastrapes, Professional
Surveyor, do hereby state the above plat to
be true and correct to the best of my knowledge.

Robert L. Lastrapes
 Professional Surveyor
 Registration No. 23006

CENTERLINE PROPOSED ACCESS		
Line	Bearing	Distance
9	N 00° 25' 05" W	521.26'
10	EAST	35.07'

CENTERLINE PROPOSED ACCESS		
Line	Bearing	Distance
11	N 00° 25' 05" E	504.33'
12	WEST	35.07'

PROPOSED DRILL PAD		
Course	Bearing	Distance
1	EAST	650.00'
2	SOUTH	420.00'
3	WEST	650.00'
4	NORTH	420.00'

PROPOSED RESERVE PIT		
Course	Bearing	Distance
5	NORTH	264.00'
6	EAST	333.00'
7	SOUTH	264.00'
8	WEST	333.00'



WELL PLAT
SD 24 13 FED P366 NO. 311H WELL
CHEVRON U.S.A. INC.
 PROPOSED PAD, PIT & ACCESS ROADS
 SITUATED IN
 SECTION 24, T26S-R32E
 LEA COUNTY, NEW MEXICO

Appendix E – Operating and Maintenance Plan

Temporary Pit containing non-low chloride fluids

SD 24 13 FED P366 Pit

Section 24, T26S, R32E

Appendix E – Operating and Maintenance Plan SD 24 13 FED P366 (424H, 425H, 426H, 311H, 312H, 209H, 210H) Temporary Pit

The Operator and Rig Contractor will operate and maintain the Temporary Pit to contain liquids and solids, maintain the integrity of the liner system in a manner that prevents contamination of fresh water and protects public health and the environment as described below.

The operation of the Temporary Pit is summarized below.

Prior to arrival of the drilling rig, the separate pit sections are filled with the fluid required for drilling operations of the wells on the well pad. Typically, these fluids are a low chloride brackish water and a high chloride saturated brine.

During open loop drilling operations, fluid is pulled from one end of the Temporary Pit and sent to the rig pumps to be transferred downhole as the drilling fluid. Upon returning to the surface, the fluid and associated drilled solids flow to the opposite end of the Temporary Pit.

When conducting Closed Loop drilling activities, the Temporary Pit may be utilized for cuttings disposal for purposes of maintaining mud weight, mitigating downhole hazards, and managing other unforeseen circumstances. The Temporary Pit is only to be utilized in conjunction with Closed Loop drilling when drilling activities are done using Water Based Drilling Fluids. In this circumstance, drilled solids are separated from the drilling fluid with solids control equipment and then moved to the Temporary Pit.

During well cementing operations, if the low chloride fluid in the Temporary Pit meets specifications set by the Operator and Cementing Contractor, that fluid will be used as mix water for the blending of the cement slurry. During cementing operations, excess cement returns may be placed in the Temporary Pit.

Throughout well construction, if the fluid in the Temporary Pit meets the specifications set by the Operator and Rig Contractor, that fluid may be used as rig water for component cleaning and engine cooling.

If downhole problems occur during drilling operations, such as fluid losses or waterflows, the Temporary Pit is used to assist with fluid management into and out of the well. Transfer pumps and hoses are used to move these fluids.

After the drilling rig is mobilized off the well pad, any remaining fluids in the Temporary Pit will be removed and reused, recycled, or disposed of in a manner consistent with Division rules.

The operation of the Temporary Pit will follow the requirements listed below:

- All cuttings placed into the Temporary Pit will be produced and disposed of within the boundaries of one single lease, pursuant to the Pit Rule definition of “Onsite”.
- The Operator will not discharge into or store any hazardous waste (as defined by 40 CFR 261 and NMAC 19.15.2.7.H.3) in the pits.
- If the pit liner’s integrity is compromised above the water line, then the Operator will repair the damage within 48 hours of discovery.
- If the pit develops a leak, or if any penetration of the pit liner occurs below the liquid’s surface, then the Operator shall notify the appropriate division office pursuant to the requirements of 19.15.29 NMAC, remove all liquid above the damage or leak within 48 hours of discovery, and repair the damage or replace the pit liner as applicable.
- The injection or withdrawal of liquids from a pit is accomplished through a header, diverter or other hardware that prevents damage to the liner by erosion, fluid jets or impact from installation and removal of hoses or pipes.
- Engineering drawings demonstrate that the elevation and slopes of the pit prevent the collection of surface water run-on.
- The Operator will maintain on site an oil absorbent boom to contain and remove oil from the pit’s surface.
- The Operator will maintain the pit free of miscellaneous solid waste or debris.
- The Operator will maintain at least two feet of freeboard for the Temporary Pit. If, during extenuating circumstances, a freeboard of less than two feet is required, then a log will be maintained describing such circumstances.
- The Operator will remove all free liquids from the surface of a temporary pit within 30 days from the date the Operator releases the last drilling or workover rig associated with the relevant pit permit. The Operator will note the date of the drilling or workover rig’s release on form C-105 or C-103 upon well or workover completion.

Appendix F – Closure Plan

Temporary Pit containing non-low chloride fluids

SD 24 13 FED P366 Pit

Section 24, T26S, R32E

Appendix F – Closure Plan
SD 24 13 FED P366 (424H, 425H, 426H, 311H, 312H, 209H, 210H)
Temporary Pit

Discussion of Onsite Cuttings Disposal

The proposed Temporary Pit will contain drill cuttings from the vertical sections of wells 424H, 425H, 426H, 311H, 312H, 209H, and 210H. All cutting from vertical drilling will be produced and disposed of within the boundaries of one single lease, pursuant to the Pit Rule definition of “Onsite”. The disposal and closure activities will take place within the design footprint of the Temporary Pit. Proposed closure operations will be conducted in accordance with the Closure and Site Reclamation Requirements detailed in 19.15.17.13 NMAC.

Closure Notice

If planned activities deviate from this Closure Plan, an updated Closure Plan will be submitted to the Division for approval prior to initiating any closure activities.

The Operator will notify the Bureau of Land Management at least 72 hours, but not more than one week, prior to any closure activities as per approved sundry Conditions of Approval. This notice will include the project name and location description.

The Operator shall additionally notify the district office verbally and in writing at least 72 hours, but not more than one week, prior to any closure operation. This noticed will include the Operator’s name and the location to be closed by unit letter, section, township, and range.

Protocols and Procedures

1. The Operator will remove all liquids from the Temporary Pit and either:
 - a. Dispose of the liquids in a division-approved facility,
or
 - b. Recycle, reuse or reclaim the water for reuse in drilling and stimulation.
2. A five-point (minimum) composite sample will be collected from the contents of the Temporary Pit and sent to an accredited laboratory for analysis of the constituents listed in Table 2 of 19.15.17.13 NMAC.
 - a. If any concentration is higher than limits listed in Table 2, blending calculations will be used to determine the amount of soil or non-waste material needed to blend with the pit contents to achieve the Table 2 limit. The mixing ratio of soil or non-waste material to pit contents shall not exceed 3:1.
 - b. If all constituent concentrations are less than or equal to the parameters listed in Table 2 of 19.15.17.13 NMAC, no mixing shall occur.

3. The Operator will conduct blending operations, as required, and conduct a paint filter liquids test to ensure that the contents of the former pit are sufficiently stabilized to support the cover materials.
4. Cover materials will be installed as described in 'Cover Design' (below).
5. Following the implementation of the cover design, the Operator will revegetate the area as outlined in 'Reclamation and Revegetation' (below).

Soil Cover Design

After blending with non-waste containing, uncontaminated, earthen material, the Operator will cover the former Temporary Pit according to the following procedure.

1. The contents of the former pit will be positively contoured ('turtle-backed') to promote drainage away from the former pit contents and reduce infiltration. Compaction of pit materials over time and as a result of placement of overburden will be taken into consideration.
2. A 20-mil string reinforced LLDPE geomembrane liner will be installed above the pit materials.
3. At least 4-feet of compacted, uncontaminated, non-waste containing earthen fill with chloride concentrations less than 600 mg/kg will be placed above the liner.
4. Either the background thickness of topsoil or 1-foot of suitable material to establish vegetation at the site, whichever is greater, will be placed over the earthen fill.
5. The location will be recontoured to match the pre-disturbance topography and prevent surface erosion and ponding.
6. The Operator will revegetate the area as described below in 'Reclamation and Revegetation'.

Closure Report

1. Within 60 days of closure completion, the Operator will submit a closure report on form C-144, with necessary attachments to document all closure activities including sampling results, information required by 19.15.17 NMAC, a plot plan including the exact location of the former pit, details of the cover design, and photographs.
2. In the closure report, the Operator will certify that all information in the report and attachments is correct and that the Operator has complied with all applicable closure requirements and conditions specified in the approved closure plan.
3. A steel marker will be placed at the location per the requirements in Subsection F of 19.15.17.13 NMAC.

Closure Timing

As discussed in **Variance 1**, the Operator proposes closure activities will be completed within a timeline not to exceed 1 year from the rig down move out (RDMO) date. This date will be noted on form C-105 or C-103, filed with the Division upon the well's completion.

Reclamation and Revegetation

The Operator will reclaim the disturbed area to a safe and stable condition that existed prior to oil and gas operations and that blends with the surrounding undisturbed area. Areas with ongoing production or drilling operations will not be reclaimed as described herein, but will be stabilized and maintained to minimize dust and erosion

For all areas relevant to the closure process that will not be used for production operations or future drilling, the Operator will:

1. Replace topsoils and subsoils to their original relative positions and regrade the area to achieve erosion control, long-term stability, preservation of surface water flow patterns, and prevent ponding.
2. Notify the Division when the surface grading work is complete.
3. Reseed the area with an appropriate seed mix in the first favorable growing season following closure. Reseeding and weed control measures will be taken, if necessary.
4. Notify the Division when reclamation is complete: vegetative cover has been established that reflects a life-form ratio of plus or minus 50 % of pre-disturbance levels and a total percent plant cover of at least 70 % of pre-disturbance levels, excluding noxious weeds.

Alternative to Closure in Place

In the event the concentration of any contaminant in the contents, after mixing with soil or non-waste material, is higher than constituent concentrations shown in 19.15.17.13 NMAC, then the waste shall be removed from the Temporary Pit and disposed of at one of the following Division approved off-site facilities.

Sundance Services (Parabo, Inc.)
M-29-21S-38E
Permit No. NM-01-003

R360 Permian Basin, LLC
4507 W. Carlsbad Hwy, Hobbs, NM 88240
Permit No. NM-01-0006

Appendix G – Evaluation of Unstable Conditions

Temporary Pit containing non-low chloride fluids

SD 24 13 FED P366 Pit

Section 24, T26S, R32E

Appendix G – Evaluation of Unstable Conditions

Salado Draw P366

Temporary Pit

Summary

Figure 8 identifies the location of the proposed temporary pit with respect to Bureau of Land Management (BLM) mapped potential karst areas. The BLM categorizes all areas within the Carlsbad Field Office (CFO) as having either low, medium, high or critical cave potential based on geology, occurrence of known caves, density of karst features, and potential impacts to fresh water aquifers. The proposed Temporary Pit is mapped by BLM CFO in a “Medium” karst area.

The proposed Temporary Pit lies near the northeast margin of the Delaware Basin. Bedrock cropping out beneath the proposed temporary pit area is comprised of the Triassic-aged Dockum Group. Underlying the Dockum Group are the Dewey Lake redbeds. Both of these formations are composed chiefly of clastic (insoluble) rocks. Beneath these formations are Permian-aged rocks of the Rustler and Salado Formations. These rocks contain Significant beds of Halite (i.e. rock salt) and anhydrite, making them susceptible to karst formation. The top of the Rustler Formation in the Proposed pit area is approximately 1,000 feet below the land surface (Crowl et al. 2011). There are no indications that voids or other karst features are present or are likely to form in the vicinity of the proposed location. Therefore, local karst potential is likely to be low. The following lines of evidence, detailed in the sections below, support this position:

1. There are no dissolution features within 3-miles of the proposed location (**Figure 11**),
2. An Arcadis field study of the area indicated no closed depressions, caves, or fissures in the immediate vicinity and general area of the proposed pit (**Attachment 1**),
3. TetraTech geotechnical reports and boring logs from <1 mile-away did not indicate karst potential and no groundwater was encountered (**Attachment 2**).
4. The Bureau of Land Management, Carlsbad Field Office prepared the Categorical Exclusion (CX), document number - DOI-BLM-NM-2021-1125-CX, evaluating Chevron’s Salado Draw P414 in Section 24. This CX did not identify karst as an issue (**Attachment 3**).

Structurally, the region surrounding the proposed pit location is relatively undeformed, with a 0 to 3 percent slope, and the nearest mapped quaternary fault is 145-miles to the east (**USGS 2022**).

Dissolution Features Evident on Aerial Imagery

The nearest apparent dissolution features to the proposed location are:

- ~13 miles southeast of the proposed pit location is an area with small (<500-feet in diameter) depressions.
- Bell Lake Sink and three other unnamed sinks, each ~2-miles in diameter, are present approximately 8-miles east of the proposed location.
- San Ramon Sink are present ~15-miles northeast of the proposed location.

Depth to Karst-Forming rocks

Figure G.1 shows a stratigraphic section of the formations beneath the proposed pit. The upper 1,000-feet of subsurface consists of insoluble, clastic material. These deposits are underlain by soluble, karst-forming strata.

Surface to ~1,000-feet: Based on a review of available literature for the region, no significant intervals of soluble rocks are present in the Quaternary and Triassic deposits that constitute the upper ~1,000-feet of subsurface. Because this material is largely insoluble, the potential for karst features to form within this interval is very low (Lucas and Anderson, 1993). Deeper formations at >1,000-feet: The top of the Rustler Formation is approximately 400 feet thick beneath the surface at the location of the proposed pit (Nicholson and Clebsch 1961). The Rustler Formation overlies the Salado Formation. These formations both contain thick, highly soluble beds of anhydrite and halite. The Bell Lake Sink, San Simon Swale, and San Simon Sink formed by the dissolution of salt from these deep formations. The resulting surface subsidence (as a result of deep dissolution) is a very slow process that has been ongoing for millions of years to form these large depressions (Bachman, 1973 and Berg, 2012).

Period	Formation	Thickness (ft)		Description
Quaternary		100		Unconsolidated eolian and unconsolidated to partially consolidated alluvial deposits
Triassic	Chinle	200		Red shales and thinly interbedded sandstone
	Santa Rosa	200 - 300		Sandstone and interbedded siltstone and red shale
Permotriassic	Quartermaster (Dewey Lake)	560		Mudstone, siltstone, claystone, and interbedded sandstone
Permian	Rustler	400		Anhydrite, halite, dolomite, sandy siltstone, and polyhalite

Figure G.1: Stratigraphic section beneath the location of the proposed temporary pit (Nicholson and Clebsch 1961 as cited in Arcadis 2016)

Arcadis Environmental Field Survey

An environmental field survey was conducted by Arcadis in 2022 in the area surrounding the location of the proposed pit (**Attachment 1**). The on-site survey did not identify any closed depressions, caves, or fissures.

TetraTech Geotechnical Reports and Boring Logs

Geotechnical reports from 2015 for two recycle water storage ponds were reviewed (**Attachment 2**). The recycle water storage ponds are located in the section directly to the east of the proposed pit location and in an almost identical geomorphological and geological setting as the proposed pit location. The five borings were drilled from 30 feet to 80 feet below ground surface. Water was not encountered in any of the borings during or immediately after drilling. All borings encountered silty to clayey sand, clayey gravel, and low plasticity clay.

- Salado Draw Recycle Water Storage Ponds Site
 - Section directly east of proposed pit location
 - Boring B1, B3 – B5 were drilled to 35 ft
 - Borings B2 was drilled to 20 ft
 - Loose to very dense sand with varying contents of silt and clay.
 - Groundwater was not encountered at the time of drilling and borings were dry 24 hours after drilling.

Mitigation of Karst Potential

Not applicable; however, the following commitments will be applied as a best practice in development of the proposed pit.

General Construction:

- No blasting
- The BLM, Carlsbad Field Office, will be informed immediately if any subsurface drainage channels, cave passages, or voids are penetrated during construction, and no additional construction shall occur until clearance has been issued by the Authorized Officer.
- All linear surface disturbance activities will avoid sinkholes and other karst features, if they are identified during construction, to lessen the possibility of encountering near surface voids during construction, minimize changes to runoff, and prevent untimely leaks and spills from entering the karst drainage system.
- All spills or leaks will be reported to the BLM immediately for their immediate and proper treatment.

Pad Construction:

- The pad will be constructed and leveled by adding the necessary fill and caliche –no blasting.

- The entire perimeter of the well pad will be bermed to prevent oil, salt, and other chemical contaminants from leaving the well pad.
- The compacted berm shall be constructed at a minimum of 12 inches high with impermeable mineral material (e.g., caliche).
- No water flow from the uphill side(s) of the pad shall be allowed to enter the well pad.
- The topsoil stockpile shall be located outside the bermed well pad.
- Topsoil, either from the well pad or surrounding area, shall not be used to construct the berm.
- No storm drains, tubing or openings shall be placed in the berm.
- If fluid collects within the bermed area, the fluid must be vacuumed into a safe container and disposed of properly at a state approved facility.
- The integrity of the berm shall be maintained around the surfaced pad throughout the life of the well and around the downsized pad after interim reclamation has been completed.
- Any access road entering the well pad shall be constructed so that the integrity of the berm height surrounding the well pad is not compromised (i.e. an access road crossing the berm cannot be lower than the berm height).
- Following a rain event, all fluids will be vacuumed off of the pad and hauled off-site and disposed at a proper disposal facility.

References

Arcadis 2016. Salado Draw Development Area. Final Environmental Field Survey Report. Prepared for Chevron U.S.A., Inc.

Hill, C.A. 1996. Geology of the Delaware Basin, Guadalupe, Apache and Glass Mountains: New Mexico and West Texas: Permian Basin Section: Midland, Texas, SEPM, 480 pp.

Land, Lewis and George Veni. 2014. Electrical resistivity surveys, Johnson Estate drill site, Loving County, Texas. National Cave and Karst Research Institute Report of Investigation 5, Carlsbad, NM. March 2014.

Nicholson, Alexander, Jr. and Clebsch, Alfred, Jr. 1961. Ground-Water Report 6 - Geology and Ground-Water Conditions in Southern Lea County, New Mexico, United States Geological Survey in cooperation with the New Mexico Institute of Mining and Technology, State Bureau of Mines and Mineral Resources Division and the New Mexico State Engineer.

Stafford, Kevin W., Laura Rosales-Lagarde, and Penelope J. Boston. 2008. Castile evaporite karst potential map of the Gypsum Plain, Eddy County, New Mexico and Culberson County, Texas: A GIS methodological comparison. Journal of Cave and Karst Studies 70 (1): 35-46.

U.S. Geological Survey and New Mexico Bureau of Mines and Mineral Resources (2022), Quaternary fault and fold database for the United States, accessed July 5, 2022, at: <https://www.usgs.gov/natural-hazards/earthquake-hazards/faults>.

Attachments 1 - 3

Temporary Pit containing non-low chloride fluids

SD 24 13 FED P366 Pit

Section 24, T26S, R32E

Attachment 1

Arcadis Environmental Field Survey, Section 24, Karst Evaluation, Salado Draw (2022)

Attachment 2

Tetra Tech Geotechnical Study Report, Salado Draw, Section 23 (2015)

Attachment 3

DOI-BLM-NM-P020-2021-1125-CX (2022)

**Attachments 1 – Arcadis Environmental Field Survey, Section 24,
Karst Evaluation, Salado Draw (2022)**

Temporary Pit containing non-low chloride fluids

SD 24 13 FED P366 Pit

Section 24, T26S, R32E



Chevron U.S.A. Inc.

ENVIRONMENTAL FIELD SURVEY

Salado Draw Development Area

March 2022

ENVIRONMENTAL FIELD SURVEY

Salado Draw Development Area

Prepared for:
Tony Vallejo
Sr. Workforce Safety and Environmental
Specialist - Factory
Chevron MCBU
6301 Deauville Boulevard
Midland, Texas 79706

Prepared by:
Arcadis U.S., Inc.
1004 North Big Spring Street
Suite 300
Midland
Texas 79701
Tel 432 687 5400
Fax 432 687 5401

Our Ref.:

30119683

Date:

March 2022

This document is intended only for the use of the individual or entity for which it was prepared and may contain information that is privileged, confidential and exempt from disclosure under applicable law. Any dissemination, distribution or copying of this document is strictly prohibited.

9.1 Survey Findings and Mitigation

A specific paleontological survey of the proposed project area was not conducted; however, no fossils were incidentally observed during the environmental field survey. If at any time fossils are discovered, all activities must stop and the BLM must be contacted within 24 hours.

10 KARST

The term karst describes distinct terranes that are attributable to the high solubility of underlying bedrock. Common features of such terranes include sinkholes and caves, which are formed as the bedrock is dissolved by groundwater. Karst aquifers represent saturated bedrock where dissolution processes have enhanced its permeability. Such aquifers can be important sources of potable groundwater.

The proposed project area lies near the northeast margin of the Delaware Basin. As discussed in further detail in Section 11.2, bedrock cropping out beneath the proposed project area consists of the Triassic-aged Dockum Group. Underlying the Dockum Group are the Dewey Lake redbeds. Both of these formations are composed chiefly of clastic (insoluble), non-karst-forming rocks. Beneath these formations are Permian-aged rocks of the Rustler and Salado Formations. These rocks contain significant beds of halite (i.e., rock salt) and anhydrite, making them susceptible to karst formation. The top of the Rustler Formation in the proposed project area is approximately 1,000 feet below the land surface (Crowl et al. 2011).

Despite the great depth to karst-forming rocks, a number of large depressions and “sinks” are noted in the area. Bell Lake Sink and three other unnamed sinks, each about two miles in diameter, occur approximately 15 miles north of the project area (Berg 2012). San Simon Swale, an approximately 18-mile long by 6-mile wide closed depression that terminates at San Simon Sink is located approximately 20 miles northeast of the project area (Bachman 1973, Berg 2012). Using Google Earth Imagery (dated 11/20/2015), the dimensions of San Simon Sink are approximately one mile long by one-half mile wide by 75 feet deep. These depressions formed by the dissolution of salt from the upper part of the Salado Formation as well as from the overlying Rustler Formation (Bachman 1973). Solution subsidence in San Simon Swale has been active within the past century; however, solution and subsidence in this area of southeastern New Mexico has been ongoing for millions of years (Bachman 1973). U.S. Geological Survey (USGS) topographic mapping of the area identifies a region encompassing approximately 10 square miles that is pockmarked with smaller closed depressions, typically 500 feet or less in diameter. This region lies about five miles northeast of the survey area. Arcadis found no information in the available geologic literature regarding the genesis of these depressions. Our review of topographic maps and Google Earth imagery for the survey area itself did not identify any closed depressions.

In summary, evidence of karst in the region consists predominantly of large depressions that likely formed over millions of years; although there is evidence that subsidence is ongoing, at least at San Simon Sink. These depressions were created by the dissolution of salt beds in the upper part of the Salado Formation and in the Rustler Formation, even though these are overlain by approximately 1,000 feet of insoluble rocks. No evidence of depressions in the survey area were identified on available topographic mapping or by examining recent Google Earth imagery.

10.1 Survey Findings and Mitigation

Karst potential is mapped by the BLM as “medium” in the survey area (**Figure 10**). This is presumably due to the presence of large depressions in the region as described above. No closed depressions, caves, or fissures were identified during the environmental field survey. Based on our review of available geologic literature for the region, no significant beds of soluble rocks have been mapped in the Dockum Group. In the unlikely event that a void occurs during construction activities, all activities must stop immediately and the BLM should then be contacted within 24 hours to devise the best management plan to protect karst and human safety.

11 HYDROLOGY

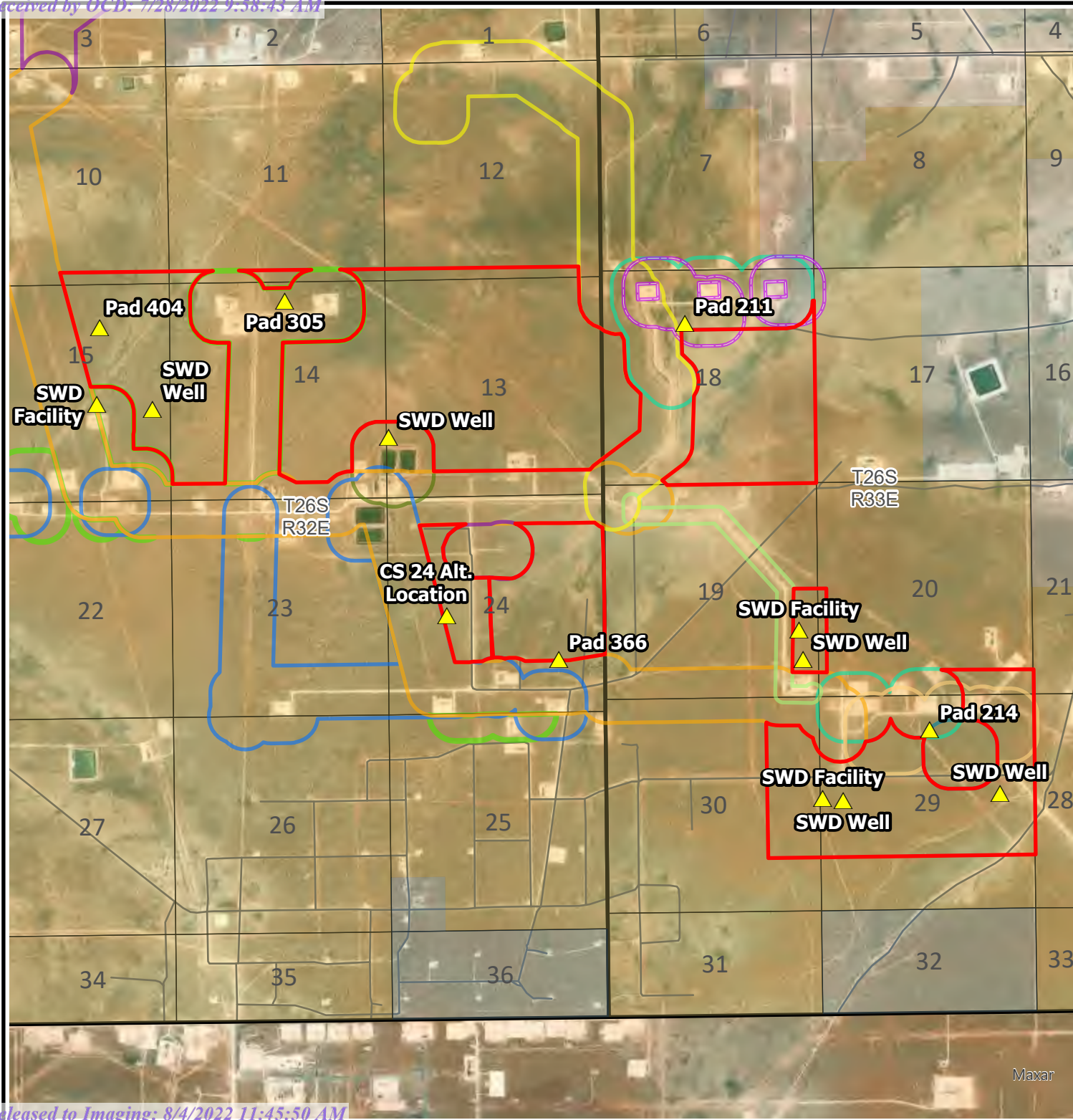
Potential impacts to surface water resources in the survey area due the construction and operation of in the SDDA were evaluated by comparing the location of these features (ponds, streams, wetlands, etc.) identified during the survey to the proposed surface disturbance. The analysis is based on the examination of the 1988 Carlsbad BLM RMP and evaluation of data compared to the environmental field survey.

11.1 Surface Hydrology

The survey area is located in the Lower Pecos-Red Bluff Reservoir watershed (hydrologic unit code [HUC] 13070001) (USEPA 2019b). The main hydrologic features within the survey area are Red Hills Draw, Salado Draw, and their tributaries that generally flow to the south and southwest (**Figure 11**) from the Paduca Breaks scarp located north of the survey area (USGS 2017a, USGS 2018). Hydrology in the arid west region is dominated by temporary ponds, salt lakes, and ephemeral streams. Drainage basins are often lacking outlets, and while major streams do flow through the area, their headwaters are often outside the region (Environmental Laboratory 2008).

Surface water within the proposed project area is affected naturally by the shallow geology, precipitation, and some water erosion. The area is located in the semi-arid southwest near the northern edge of the Chihuahuan Desert. The climate is characterized by low annual precipitation, low humidity, and high average annual temperature and ranges from dry subhumid to arid. Precipitation is quite variable both regionally and seasonally and averages about 12 inches or less annually with the greatest rainfall occurring as monsoonal storms during the summer months. The area is situated at the southwest edge of the Great Plains dust-bowl area and is sometimes subjected to severe windstorms (Nicholson and Clebsch 1961).

Southwestern Lea County, including the survey area, lies within the Lower Pecos River Basin. The major stream in this basin is the Pecos River, which is located approximately 15 miles to the west of the SDDA in southeastern Eddy County. Surface water in the Lower Pecos River Basin comes from three main sources: inflow from the Upper Pecos River Basin, flood inflow from storm events, and groundwater base inflow. The Pecos River bisects Eddy County and runs through the center of the City of Carlsbad. The Pecos River is dammed by Brantley Dam and by Avalon Dam 10 miles northwest and five miles north of Carlsbad, respectively, and by Red Bluff Dam located just across the New Mexico – Texas state line and west-southwest of the SDDA.



LEGEND

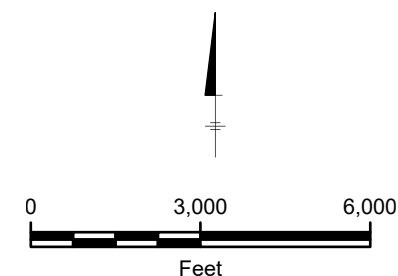
- Proposed Pads
- Survey Area: Pads 211, 305, 404, CS24, Sec29, Sec13/14, SWD Well

PREVIOUS SURVEYS

- March 2020: Pads 363-364
- March 2020: Pad 341
- 2020 Scheer's Beehive cactus survey - Pads 345, 346, 18
- August 2019: Salado Draw - Cotton Draw ROW
- March 2019: Madeline SWD
- November 2018: Porter Brown Loop Survey Area
- September 2017: Residue Line ROW
- June 2017: Pads 10-15
- June 2016
- June 2016: Frac Pond
- Survey Area: Pads 16-21
- Sections
- Townships
- Lea County Roads

SURFACE OWNERSHIP

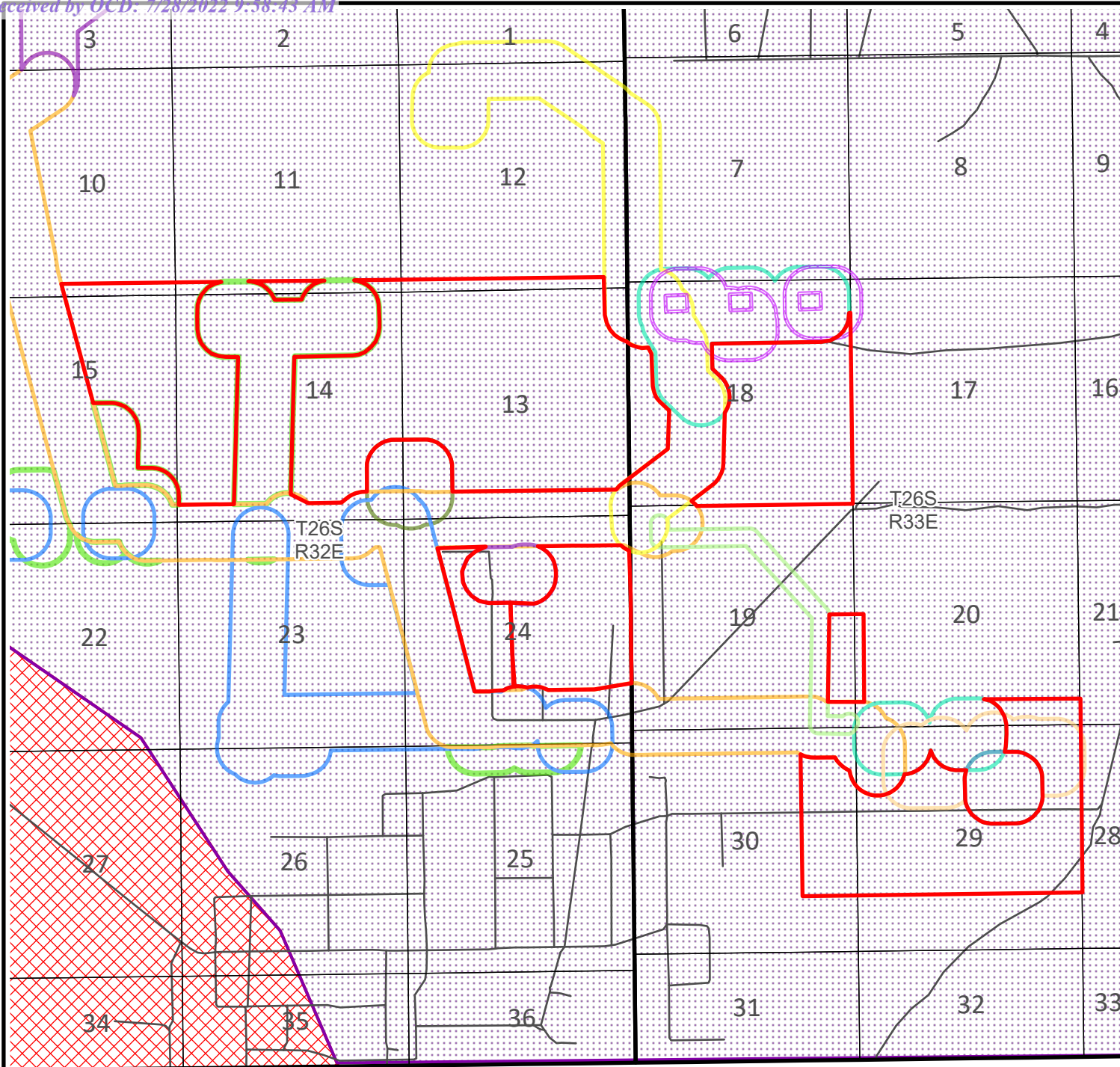
- Bureau of Land Management
- Private
- State



CHEVRON U.S.A. INC.
ENVIRONMENTAL FIELD SURVEYS
SALADO DRAW DEVELOPMENT AREA
LEA COUNTY, NEW MEXICO

ENVIRONMENTAL FIELD
SURVEY AREA

Path: T:\ENV\Chevron_MCBU\Pro\SaladoDraw\APRX\Salado_Draw_EFS_figures2022.aprx, Date Saved: 2/18/2022 4:39 PM



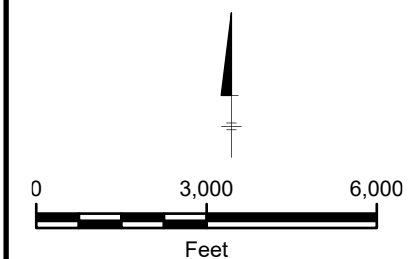
LEGEND

 Survey Area: Pads 211, 305, 404, CS24, Sec29, Sec13/14, SWD Well

PREVIOUS SURVEYS

- March 2020: Pads 363-364
- March 2020: Pad 341
- 2020 Scheer's Beehive cactus survey - Pads 345, 346, 18
- March 2019: Madeline SWD
- August 2019: Salado Draw - Cotton Draw ROW
- November 2018: Porter Brown Loop Survey Area
- September 2017: Residue Line ROW
- June 2017: Pads 10-15
- June 2016
- June 2016: Frac Pond
- Survey Area: Pads 16-21
- Townships
- Sections
- Lea County Roads
- High Potential Karst
- Medium Potential Karst

Data Source Citation:
BLM CFO. 2018. Karst Potential Unserved GIS Data.



CHEVRON U.S.A. INC.
ENVIRONMENTAL FIELD SURVEYS
SALADO DRAW DEVELOPMENT AREA
LEA COUNTY, NEW MEXICO

KARST POTENTIAL ZONES

PERSONNEL RESUME



CHARLES G. HOLDER

BIOLOGIST

EDUCATION

BS Wildlife & Fisheries Science 2014
Texas A&M University

YEARS OF EXPERIENCE

Total – 6
With Arcadis – 3

CERTIFICATIONS

40-Hour HAZWOPER
OSHA 10 Hour Construction
eRail Safety Training
Roadway Worker Protection
H2S Safe Awareness
ACOE 38 Hour Wetland
Delineation
Optical Gas Imaging
DOT/IATA Hazardous Materials
and Shipping Training
Chevron 101

Mr Holder is a wildlife biologist with prior experience in university research, wind energy, and nuisance wildlife removal. As a university researcher, he has experience with trapping, banding, and radio collaring birds, as well as using radio telemetry to track birds. He has experience in pre-construction projects, surveying potential turbine sites for nests and raptor activity, and mortality monitoring on post construction wind farms, as well as acting as the bias corrections coordinator on the project. He also has experience trapping wildlife in residential settings.

Project Experience

Environmental Compliance During Wildfire Cleanup CalRecycle, Southern Branch, California

Acted as Environmental Unit Lead for the field biologists during private property debris clean up and hazard tree removal in five California counties. Coordinated joint work between archaeologists, arborists and biologist assessing watercourses, identifying active nests, surveying for sensitive terrestrial, aquatic, and plant species during both debris removal and hazard tree removal stages of the clean-up. Worked with and reported to State and Federal regulatory agencies.

Desert Tortoise Biomonitoring Confidential Client, Clark and Lincoln County Nevada

Performed biomonitoring for Desert Tortoise during construction on a natural gas pipeline project. Conducted daily fence sweeps and tortoise surveys and ensured construction crews adhered to safe working practices. Approximately 450 hours between fence checks and surveys. Four different tortoises found multiple times during surveys.

Desktop Due Diligence Confidential Client, California

Performed desktop due diligence and identified potential wetlands and Waters of the United States that would need to be surveyed for the client's upcoming construction work.

Field Surveys for Railroad Construction and Development Confidential Client, Yuba County, California

PERSONNEL RESUME – Charles G. Holder

Project Experience Continued

Conducted multiple biological field surveys identifying any potential birds nests, including raptors, protected wildlife species, and any large locally protected trees along proposed access routes and construction areas along the railroad right of way.

Wetland Delineation

Confidential Client, Yuba County, California

Performed wetland delineations along potential railroad bridge replacement sites following Army Corps of Engineers protocol and the Arid West regional supplement. Wetlands were found adjacent to streams, as well as isolated along proposed access routes

Field Surveys for Oil and Gas Development Production Expansion

Confidential Client, Lea and Eddy County, New Mexico

Conducted multiple field surveys for proposed oil and gas development projects in Lea and Eddy County New Mexico. Documented wildlife, vegetation, hydrology, and multiple other applicable resources to assist in identification of potential design constraints and to support the National Environmental Policy Act documentation.

Barn Owl Nest Monitoring

Confidential Client, Eddy County, New Mexico

Monitored an active barn owl nest during construction. Worked with the construction crew to modify working practices in an effort to prevent the female from abandoning the nest. Construction occurred extremely close to the nest, but the project was ultimately successful.

Scheer's Beehive Cactus Survey

Confidential Client, Eddy County, New Mexico

Assisted with 9 surveys for the Bureau of Land Management special status plant, Scheer's Beehive Cactus. During the survey on October 24-25, 2018, Four Scheer's Beehive Cactus were documented, and one Nipple Beehive Cactus was found. The survey conducted March 11-12, 2020 had one Scheer's Beehive Cactus documented. Additional surveys have observed multiple look alike species, but no Scheer's Beehive Cactus.

Gypsum Milkvetch Survey

Confidential Client, Eddy County, New Mexico

Assisted with 4 surveys for the Bureau of Land Management special status plant, Gypsum Milkvetch. No Gypsum Milkvetch were found during the surveys.

Wright's Waterwillow Survey

Confidential Client, Eddy County, New Mexico

Assisted with two surveys for the Bureau of Land Management special status plant, Wright's waterwillow. No Wright's waterwillow were found during the surveys.

Delineations, Determinations, Habitat Surveys

Texas and New Mexico

PERSONNEL RESUME – Charles G. Holder

Project Experience Continued

Performed Arid West waters of the United States (WOTUS) and Arid West ordinary high-water mark delineations and preliminary jurisdictional determinations in support of siting oil and gas infrastructure for oil and gas developments in the Permian Basin. Additional responsibilities included permitting coordination, and GIS mapping.

Pre-construction Nest Clearance Confidential Client 2019-2020.

Conducted pre-construction nest clearing surveys for oil and gas development in Eddy and Lea counties NM. Nests were found systematically walking transects, the nests were identified as active or inactive, and all inactive nests were removed to discourage nesting activity prior to construction. Active nests and all raptor's nests were monitored on a weekly basis until construction was complete.

Hayhurst Geophysical Investigation Confidential Client 2019.

Assisted in geophysical surveys by helping set up Electrical Resistivity Imaging (ERI) lines in order to determine the location of bedrock fracture zones and/or delineating tunnels and cavernous zones.

Attwater's Prairie Chicken Nutrition Study Texas A&M University.

Conducted a study on radioactive isotopes in the Attwater's Prairie Chicken diet. Gathered plan and insect samples in the field, and processed samples for isotope analysis using a ball-and-cup grinder.

Pre-construction Pad Surveys Tetra Tech Inc. 2017.

Conducted pre-construction transmission line and turbine pad surveys for a windfarm project. Assisted biologist in identifying bird nests in the path of construction equipment, as well as monitor raptor nests when construction equipment is in vicinity.

Post-construction Mortality Surveys Tetra Tech Inc. 2016-2017.

As Field Crew leader, conducted post construction bird and bat mortality monitoring surveys on a newly constructed wind farm in Texas. Also acted as "Bias-corrections Coordinator" and conducted searcher efficiency trials as well as carcass persistence trials.
Multiple Studies on the Decline of Quail Populations

Multiple Studies Texas Tech University, Wildlife Toxicology Laboratory. 2015.

Conducted field research for multiple studies on the decline of quail populations. Responsible for animal-friendly trapping, handling, and tracking of birds. Performed sage and accurate dissections both in the field and lab.

PERSONNEL RESUME – Charles G. Holder

Project Experience Continued

Multiple Studies

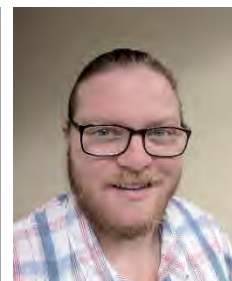
Texas Tech University, Wildlife Toxicology Laboratory. 2015.

- Study of Survival Rates and Female Nest Success using Radio Telemetry
- Study of Eye Worms and Caecal Worms in Hunter-harvested Quail
- Study of Eye Worms and Caecal Worms in Grasshoppers



CHARLESTON SHIRLEY

ENVIRONMENTAL SCIENTIST I, BIOLOGIST



EDUCATION

BS Natural Resource Management
Louisiana State University and
Agricultural & Mechanical College
2013

YEARS OF EXPERIENCE

Total – 4 years
With Arcadis – <1 year

Mr. Shirley has more than two years of experience in the consulting field. He specializes in conducting surveys and monitoring of flora and fauna with an emphasis on threatened species, endangered species and species of concern. Previously he has worked with the military, public agencies and private landowners. He is an authorized biologist with the desert tortoise, *Gopherus agassizii*.

Project Experience

Ongoing Maintenance Activities on Pipeline System in the Southern California Deserts

SoCal Gas Company, Southern California Desert Areas

As an authorized biologist, monitored sites for wildlife and environmental compliance as excavation, pipe removal and replacement occurred. Performed pre-construction clearance surveys for flora and fauna.

Development Project

Confidential Client, Coyote Springs, Nevada

As an authorized biologist, conducted radio telemetry tracking of transmittered tortoises. Handled tortoises and collected body metrics and replaced transmitters on all tortoises. Monitored sites as crews worked in sensitive wildlife areas.

Water Treatment Installation

Tetra Tech, Henderson, Nevada

Performed inspection on all tortoise prevention devices. Checked site for compliance.

Range-wide Monitoring Program

U.S. Fish and Wildlife Service, Nevada, California and Utah

As an authorized biologist, tracked all transmittered tortoises, removed transmitters from all individuals being removed from project study, and managed data entry for submission to USFWS.

Community Solar Project

Valley Electric Association, Pahrump, Nevada



Monitored areas of construction for flora and fauna in ecologically sensitive areas during transmission line maintenance.

Monitoring Avian Productivity and Survivorship (MAPS) Banding
Louisiana Department of Wildlife and Fisheries and Institute for Bird Populations, Louisiana

Safely and quickly extracted birds from mist nets. Determined age and sex of passerine and non-passerine birds. Took body metrics including mass, wing cord and reproductive status.

Gopher Tortoise Health Assessment
Louisiana Department of Wildlife and Fisheries, Louisiana

Assisted with collection and processing of bodily fluids of gopher tortoise. Managed live traps and handling of tortoises.

Inventory of Recently Purchased Lands
U.S. Department of Defense, Fort Polk, Louisiana

Conducted an inventory of wildlife and habitat types on lands recently acquired by the military. Worked closely with representatives of the client during active military training to assess health and condition of the endangered red-cockaded woodpecker. Marked areas of clearcutting and suggested other forms of habitat management. Completed indices for diatoms found in flowing water bodies.

Wildlife Mortality Study
Invenergy, Bishop Hill, Illinois

Served as acting assistant field crew supervisor. Managed establishment and maintenance of transect plots on private lands. Worked with the client and private land owners to conduct a wildlife mortality study. Conducted placement trials and carcass removal trials.

**Attachments 2 – Tetra Tech Geotechnical Study Report, Salado Draw,
Section 23 (2015)**

Temporary Pit containing non-low chloride fluids

SD 24 13 FED P366 Pit

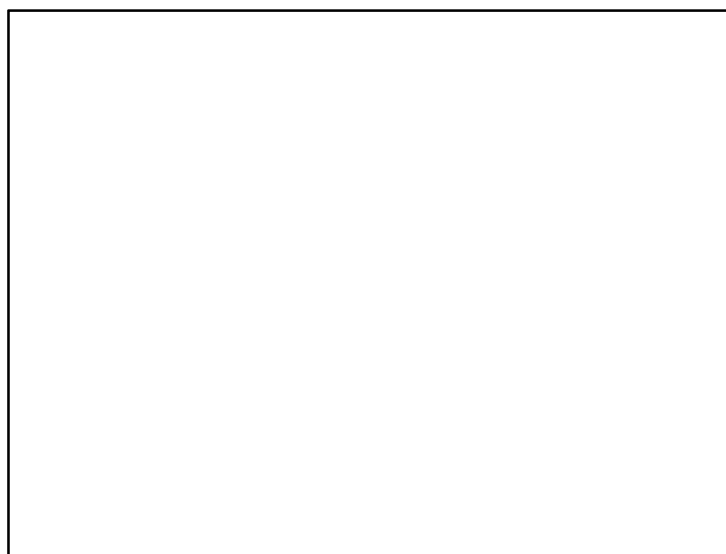
Section 24, T26S, R32E



TETRA TECH

Report of Geotechnical Study Salado Draw, Section 23 - Water Recycling Ponds

Lea County, New Mexico



September 15, 2015

complex world

CLEAR SOLUTIONS™

Report of Geotechnical Study Proposed Salado Draw, Section 23 – Water Recycling Ponds


**Lea County
Near Jal, New Mexico**


Prepared for:
Mr. Russell Dotson
**Chevron North America Exploration and Production
Company**
15 Smith Road, Midland, Texas
Phone: (432) 687-7796

Prepared by:
Tetra Tech

4000 North Big Spring Street, Suite 401
Midland, Texas 79705
Phone (432) 682-4559; Fax (432) 682-3946
Texas Registered Engineering Firm 3924

Tetra Tech Project No. 212C-DS-00546


Rajendra Meruva, P.E.
Senior Geotechnical Engineer



September 15, 2016

TABLE OF CONTENTS

EXECUTIVE SUMMARY	1
1.0 PURPOSE AND SCOPE OF STUDY	1
2.0 SITE CONDITIONS.....	4
3.0 PROPOSED DEVELOPMENT	5
4.0 GEOLOGIC CONDITIONS	6
5.0 FIELD EXPLORATION.....	7
5.1 Exploratory Soil Borings.....	7
6.0 SUBSURFACE CONDITIONS	8
7.0 ENGINEERING ANALYSES AND RECOMMENDATIONS.....	9
7.1 Primary Geotechnical Considerations	9
7.2 Site Preparation	9
7.3 Excavation	9
7.4 Liner Protection.....	9
7.5 Fill Placement and Compaction.....	9
7.6 Proof Rolling	10
7.7 Excavation and Embankment Slopes.....	11
7.8 Freeboard	11
7.9 Settlement of Embankment Materials.....	11
7.10 Permitting and Closure.....	11
8.0 CONCLUSIONS.....	13
9.0 REFERENCES.....	14
10.0 LIMITATIONS	15

LIST OF FIGURES

Figure 1. Site Location Map.....	2
Figure 2. Soil Test Boring Location Plan.....	3

LIST OF APPENDICES

Appendix A Exploratory Boring Logs

EXECUTIVE SUMMARY

Chevron North America Exploration and Production Company has proposed water recycling ponds (frac pond) at the Salado Draw area located in Lea County, New Mexico. The frac ponds will have a combined storage capacity of approximately 700,000 barrels (bbls) and will service the well drilling operations. We understand the frac ponds are to be constructed with double liner and a leak detection system. The bottom of the pond will be sloped and equipped with a liner leak detection sump. The purposes of this study were to obtain information on subsurface conditions, perform laboratory testing and analysis, and to provide geotechnical design criteria for the excavation of the proposed pond and foundations to support proposed pump structures. The general site location is shown on the Site Location Map, Figure 1.

After the first two attempts by Tetra Tech (June 6, 2016 and July 19, 2016) to access the site with the truck mounted drilling rig, Chevron contracted an independent driller with a track mounted drilling rig contractor on July 26, 2016 to drill the borings.

Based on the boring logs provided by Chevron, on July 26, 2016, five (5) exploratory soil borings, B-1 through B-5, were drilled by others at the site to identify subsurface conditions. The boring locations had been marked in the field by Chevron personnel, and the locations were cleared for drilling by New Mexico Utility Locate. The borings, B-1, and B-3 through B-5, were terminated at a depth of approximately 35 feet below the existing ground surface. Boring B-2 was terminated at a depth of approximately 20 feet below the existing ground surface. Approximate locations of the borings are shown on the Soil Test Boring Location Plan, Figure 2.

The borings indicated the subsurface conditions consisted of loose to very dense sand with varying contents of silt and clay. This stratum was encountered from the ground surface and extended to the boring termination depths of 20 and 35 feet below existing ground surface. Standard Penetration Test (SPT) N-values within this stratum ranged from 8 blows per foot (bpf) to greater than 100 bpf. The borings were dry at time of drilling.

In general, the subsurface soils consist primarily of loose to dense sands within the depths of the proposed excavation. Excavation at this site can be achieved with nominal effort. When disturbed, this type of material has a tendency to cave-in, especially in a dry state. During excavation, the excavation slope and embankment interior and exterior slopes should be constructed with 3H:1V, with soil compacted to at least 95 percent of the maximum dry density as determined by ASTM D 698, standard Proctor to at least 2 percent above the optimum moisture content. Detailed discussions and recommendations are provided in the following sections of this report.

We have prepared this executive summary solely to provide a general overview, and it should not be used for any purpose except that for which it was intended. Carefully review the entire report in detail for information about our findings, recommendations and other concerns related to geotechnical conditions for the site.

1.0 PURPOSE AND SCOPE OF STUDY

The purpose of this investigation was to characterize the subsurface soils at the site for the proposed frac ponds and to provide excavation recommendations.

2.0 SITE CONDITIONS

The site for the proposed frac pond(s) is located near unnamed oil-field lease roads south of NM Highway 128 in Lea County, approximately 27 miles west of Jal, New Mexico.

Based on visual observations, the site was moderately wooded and appeared to be relatively flat. The upper two feet of the ground surface was covered with windblown cover sand and was very loose. This made access to site very difficult with standard truck mounted drilling rig. Active flow lines crossed the site that prevented vehicles from accessing the site.

3.0 PROPOSED DEVELOPMENT

Based on the information provided by Chevron, the proposed development will consist of water recycling ponds (frac ponds) to service the well drilling operations. The frac ponds will have a storage capacity of approximately 700,000 barrels (bbls) and will be mostly below ground. The ponds will be double lined and equipped with a leak detection system. The bottom of the pond will be sloped and a liquid leak detection sump will be installed.

4.0 GEOLOGIC CONDITIONS

The Hobbs Sheet of the Geologic Atlas of Texas locates the project site within sand, silt, and clay deposits (Windblown sand, alluvium, playa, and fluvial terrace deposits, Qcs, Qp,) underlain by Blackwater Draw (Qbd) Formation consisting of caliche. The caliche and windblown deposits consist of sand and silt in sheets and may sometimes be associated with playa deposits that are generally associated with organics. The windblown cover sands are fine to medium grained, silty, calcareous, and include caliche nodules. Generally, these deposits are 20 to 50 feet thick. The caliche is a conglomerate of various materials such as clay, silt, sand, and gravel that included precipitated calcium carbonate. Often, the calcium carbonate cements the soil grains together. The level of cementation can vary and can be highly cemented to weakly cemented. These deposits can often be soft or loose, especially in the presence of groundwater. Our findings of the exploration are consistent with this within the depths explored.

5.0 FIELD EXPLORATION

5.1 Exploratory Soil Borings

Tetra Tech mobilized to the site on June 6, 2016 with a truck mounted drilling rig. Due to the presence of very loose sand, trees, and flow lines, the site was inaccessible. Chevron field personnel indicated the site will be cleared and be made accessible. Tetra Tech again mobilized to the site on July 19, 2017. Although the site was cleared of trees and other large vegetation, the site was still inaccessible to the truck mounted drilling rig because of the very loose sandy surface and flow lines.

On July 26, 2016, Chevron contracted an independent drilling company with a track-mounted drilling rig to drill five (5) exploratory soil borings, B-1 through B-5 within the footprint of the proposed pond to identify subsurface conditions. The drillers logged the borings and the field logs were provided to Tetra Tech by Chevron. We understand from Chevron that the boring locations had been marked in the field by Chevron personnel. Based on these logs, the borings, B-1, and B-3 through B-5, were terminated at a depth of approximately 35 feet below the existing ground surface. Boring B-2 was terminated at a depth of 20 feet below the existing ground surface. Approximate locations of the borings are shown on the Soil Test Boring Location Plan, Figure 2.

6.0 SUBSURFACE CONDITIONS

Based on the data from the borings, the subsurface conditions consisted of loose to dense sand with varying contents of silt and clay. This stratum was encountered from the ground surface and extended to the boring termination depths of 20 and 35 feet below existing ground surface. Standard Penetration Test (SPT) N-values within this stratum ranged from 8 blows per foot (bpf) to greater than 100 bpf. The blow counts generally increased with depth. The borings were dry 24 hours after drilling.

We understand that at the time of drilling, groundwater was not encountered in the borings and that the borings were backfilled with soil from auger cutting to the ground surface. It should be noted that a detailed groundwater study was beyond the scope of our current investigation. Our observations are only indicative of conditions at the time and boring locations indicated. Groundwater levels can vary due to many factors, including seasonal changes, site topography, surface runoff, post development conditions, the layering and permeability of subsurface strata, water levels in waterways, utilities, and other factors that may not have been evident at the time this study. Long-term observations would be necessary to more accurately evaluate the groundwater behavior and fluctuations.

7.0 ENGINEERING ANALYSES AND RECOMMENDATIONS

7.1 Primary Geotechnical Considerations

Based on the type of proposed development at this site, the primary concern that would preclude the proposed development is the presence of loose sand within the proposed depths of excavation. Excavation in sandy material, especially when dry and loose, will tend to cave in.

In our opinion, these constraints can be mitigated by proper engineering design and careful construction of the embankment in accordance with the recommendations below.

7.2 Site Preparation

The construction footprint should be stripped of vegetation, roots, organic material, existing construction materials, debris, and other unsuitable materials. Obstructions that could hinder preparation of the site should also be removed, with special attention given to unknown or un-documented below ground appurtenances and the existing below ground pipelines. A typical stripping depth is approximately 6 inches; however, the actual depth will vary and should be based on field observations. After stripping, the widely spaced borings indicate a moderately stable surface for support of construction equipment using tracks. Rubber-tired equipment will potentially get stuck. Unsuitable areas (such as those with loose, wet, soft, yielding, and/or pumping subgrade) should be corrected before construction proceeds. We recommend the stripping and site preparation extend to at least 5 feet beyond the planned construction footprint. Depending on finished subgrades, all cuts should be made at this time.

Care should be taken not to damage the existing buried utilities located within the footprint of the proposed construction. Buried utilities in conflict with the proposed development should be relocated appropriately. The resulting utility trenches/excavations should be backfilled as discussed in the Fill Placement and Compaction section of this report.

7.3 Excavation

Based on the data from the borings, loose to dense sands are present beneath the topsoil. These soils can be excavated with nominal effort using standard excavating equipment within the upper 20 feet. Beyond this depth, difficult to excavate material should be anticipated. The general contractor should review the subsurface conditions and appropriately select excavation equipment and initial slope of the excavation to minimize cave-in.

7.4 Liner Protection

The existing liner will be removed and replaced with new liner, double lined. Any rock protrusions will potentially damage the liner. The subsurface conditions at this site indicate fine to medium grained sand; thus the need for geotextile and a cushioning layer may be eliminated after inspection and approval by the geotechnical engineer.

7.5 Fill Placement and Compaction

The proposed frac ponds will be constructed to balance cut and fill depths. Significant fill placement and compaction is anticipated at this suite due to the presence of very loose sands. A loss of 20 percent in volume of the on-site soils should be anticipated.

The on-site soils, free of organics and debris, are suitable for use as structural fill or backfill. Fill and backfill should not be placed on organics or other deleterious materials, and should be moisture-conditioned to +2 percent of optimum moisture content. If additional fill is needed for the construction of the embankment, the imported fill should be a well-graded aggregate base course, or imported soils with engineering properties that are similar to on-site soils (depending on the intended use of the fill). For structural support, a uniform, granular material having 100 percent passing the 1 inch sieve, 30 to 70 percent passing the No. 4 sieve, and 3 to 15 percent passing the number 200 sieve is recommended. For on-site and imported fill and backfill, moisture should be adjusted and the soils thoroughly mixed prior to placement and compaction to provide uniform water content throughout the fill. Fill and backfill should be placed in uniform lifts of 8 inches loose thickness or less. Backfill should be compacted to at least 95 percent of standard Proctor maximum dry density (ASTM D 698).

Prior to placement and compaction, the moisture content should be brought to at least 2 percent above the optimum moisture content. Fill should be compacted using heavy vibratory equipment. In areas with limited space for heavy equipment, appropriate compacting equipment such as a jumping jack or other hand tools should be used. Where smaller compacting equipment or hand tools are used, the fill lifts should be 6 to 8 inches loose thickness. The contractor should select the equipment type based upon the situation. Each lift should be tested by proof rolling using a loaded water truck or loaded dump truck to confirm it has the specified moisture and compaction. Each vertical foot of compacted fill placed should be tested for compaction. A minimum of one moisture/density verification test should be performed for every 5,000-square-feet of compacted area, or for every 150-lineal feet of utility trench backfill. For smaller areas, a minimum of 3 verification tests should be provided for every lift. Subsequent lifts should not be placed until the exposed lift has been tested to confirm the specified moisture and density. Lifts failing to meet the moisture and density requirements should be reworked to meet the required specifications.

The specified moisture content must be maintained until compaction of the overlying lift, or until the cushioning sand layer or geotextile fabric and liner are installed. Failure to maintain the specified moisture content could result in excessive soil movement resulting in embankment failure. The contractor must provide some means of controlling the moisture content (such as water hoses, water trucks, etc.). Maintaining subgrade moisture is always critical, but will require the most effort during warm, windy and/or sunny conditions. Density and moisture verification testing is recommended to provide some indication that adequate earthwork is being performed. However, the quality of the fill and compaction is the sole responsibility of the contractor. Satisfactory verification testing is not a guarantee of the quality of the contractor's earthwork operations.

7.6 Proof Rolling

Following fill placement, compaction, and testing, we recommend the embankments be proof rolled every two feet or for every four lifts of fill placed. Proof rolling should be used to detect areas of soft and/or pumping soil and should be based upon TxDOT Standard Specification Item 216. Proof rolling should be conducted using a heavy, rubber-tired vehicle weighing at least 25 tons, with the tires inflated to the manufacturer's specified operating pressure. The entire area should be proof rolled, with each succeeding pass offset by not greater than one tire width. The geotechnical engineer should be present during proof rolling activities to assist with the identification of unsuitable soil. Unsuitable soil should be undercut and reworked, or otherwise improved in a manner that is suitable to the geotechnical engineer.

7.7 Excavation and Embankment Slopes

Using the limited data from the soil borings, we analyzed the soil types based on potential depth of excavation and embankment height. For soil design parameters, an angle of internal friction of 32 degrees is recommended with a compacted/improved subgrade soil unit weight of 110 psf.

According to the OSHA, the on-site soil type is classified as Type C with a recommended exterior and interior slope of 3H:1V. This should provide a factor of safety of 1.5.

Analysis of the embankment was conducted according to Natural Resources Conservation Service (NRCS) TR-60 (NRCS TR-60, 2005) criteria governing the design and construction of earth dams and reservoirs. This reference recommends the minimum factors of safety under given conditions as shown in Table 1. The most stringent (highest) minimum factor of safety was used as a design guideline. The horizontal acceleration used for the pseudo-static analysis was 0.20g, which corresponds to Peak Ground Acceleration (PGA) with a two percent probability of exceedance in 50 years for this site, according to the U.S. Geologic Survey (USGS) 2010 Earthquake Hazards Program Seismic Hazard Maps (USGS, 2010).

Table 1. Minimum Safety Factors for Slope Stability Analyses

Design Condition	Minimum Factor of Safety (NRCS TR-60, 2005)
End-of-construction	1.4
Rapid drawdown	1.1
Steady seepage, static loading	1.5
Steady seepage, pseudo-static loading	1.1

7.8 Freeboard

An important aspect of embankment stability and performance is maintaining the appropriate freeboard (the vertical distance from the water surface to the crest of the embankment). If the freeboard is insufficient, the embankment could overtop, leading to excessive erosion and possible failure. New Mexico (NMOCD) regulations require a minimum freeboard of three feet for the proposed ponds (or "permanent pits"). This minimum freeboard requirement must be maintained at all times.

7.9 Settlement of Embankment Materials

Settlement of embankment material is an important aspect of embankment stability and total fluid storage potential over time. The embankment will be constructed of fill consisting of on-site material and imported fill. The on-site soils are non-expansive soils, consisting primarily of sand with silt and clay. These soils have a low potential for settlement. Potential settlement of the embankment can be reduced by implementing good construction practices. Fill placement and compaction should be as discussed in Section 7.5: Fill Placement and Compaction.

7.10 Permitting and Closure

If applicable, a permit application should be filed with the NMOCD in accordance with NMOCD regulations prior to construction. Construction and installation in accordance with NMOCD

regulations and the design drawings and construction specifications is recommended. The NMOCD may require notification prior to construction and prior to operation of a water recycling pond (pit).

8.0 CONCLUSIONS

Geotechnical and civil engineering investigations indicate the proposed frac ponds can be constructed in accordance with NMOCD regulations, as described herein. The design and investigation were based on the five (5) soil borings.

Construction should be conducted in accordance with NMOCD regulations, the engineering drawings and specifications prepared by Tetra Tech, and this report. We believe this investigation was conducted in a manner consistent with generally accepted geotechnical and civil engineering principles and according to methods normally used in the vicinity of the project at this time. No warranty is made, express or implied. Should additional information become available that could alter the analyses, conclusions, or recommendations in this report, Tetra Tech should be contacted to review the design documents in the light of that information to determine if revisions are needed.

9.0 REFERENCES

Das. 2000. Fundamentals of Geotechnical Engineering. Brooks/Cole, Pacific Grove.

Dictionary of Geological Terms. (1976). Anchor Books. Revised Edition.

Freeze, R.A., and Cherry, J.A. (1979). Groundwater. Prentice Hall, Chapter 2, p. 45.

Giroud, J.P., Gross, B.A., Bonaparte, R., and McKelvey, J.A. (1997). "Leachate flow in leakage collection layers due to defects in geomembrane liners." Geosynthetics International, 4(3-4), 215-292.

Giroud, J.P., and Bonaparte, R. (1989). "Leakage Through Liners Constructed with Geomembranes, Part I: Geomembrane Liners." Geotextiles and Geomembranes, 8, 1: 27-67, 1989.

[NRCS] National Resources Conservation Service. 2005. Earth Dams and Reservoirs; TR-60.

Wikipedia (2015). Internet search for Perched Water, accessed 5/20/15.

Schroeder, P.R., Lloyd, C.M., Zappi, P.A., Aziz, N.M. (1994). The Hydrologic Evaluation of Landfill Performance (Help) Model: User's Guide for Version 3. EPA/600/R-94/168a. Washington, D.C.: U.S. Environmental Protection Agency Office of Research and Development. Schroeder PR, Lloyd CM, Zappi PA, Aziz NM. September.

[USDA] U.S. Department of Agriculture, Natural Resources Conservation Service (2015). Web Soil Survey. <http://websoilsurvey.nrcs.usda.gov/app/WebSoilSurvey.aspx>. Accessed March 26, 2015.

[USGS] U.S. Geologic Survey (2010). Earthquake Hazards Program. Two-percent probability of exceedance in 50 years map of peak ground acceleration. <<http://earthquake.usgs.gov/hazards/products/conterminous/2014/2014pga2pct.pdf>>. Accessed March 6, 2015.

10.0 LIMITATIONS

This report was prepared from data developed during our field exploration, laboratory testing, and engineering analysis. Calculations and design recommendations were based on subsurface data, laboratory testing, and our experience with similar projects. Our borings were spaced to obtain a reasonable interpretation of subsurface conditions. Variations in the subsoils not indicated in our borings are likely.

A qualified geotechnical engineer or their designated representative should observe the construction to look for evidence that would indicate differences in subsurface conditions from those described in this report. If any information becomes available that would alter our assumptions or our calculations, the opinions presented in this report should be considered invalid until we have been contacted to review our recommendations based on new information. The geotechnical engineer should review plans and specifications during the design. If applicable, placement and compaction of engineered fill, backfill, subgrade and other fills should be observed and tested by a representative of a Construction Materials Testing (CMT) firm during construction, and Tetra Tech should be retained to review these data.

We believe this study was conducted in a manner consistent with that level of skill and care ordinarily used by members of the profession currently practicing under similar conditions in the locality of this project. No warranty, express or implied, is made. If we can be of further service in discussing the contents of this report or in the analysis of the planned project from the geotechnical point of view, please contact us.

As mentioned previously, field observations, monitoring, and quality assurance testing during foundation installation are an extension of the geotechnical design. We recommend that you retain these services and that we be allowed to continue our involvement in the project through the phases of construction.

APPENDIX A EXPLORATORY BORING LOGS

**TETRA TECH**

Tetra Tech Inc.
4000 N. Big Spring, Suite 401
Midland, TX, 79705
Telephone: 432-682-4559
Fax: 432-682-3946

BOREHOLE ID: B-1

PAGE 1 OF 1

CLIENT ChevronPROJECT NAME Salado Draw Frac PitPROJECT NUMBER 212C-MD-00546PROJECT LOCATION Lea County, New MexicoDATE(S) OF EXCAVATION: **07/26/2016**GROUND ELEVATION: **N/A**METHOD: **Mud Rotary**CONSULTANT: **Tetra Tech, Inc.**LATITUDE: **32.034833N**LOGGED BY: **Not Recorded**DRILLING CONTRACTOR: **Not Recorded**LONGITUDE: **103.639200W**DRILLED BY: **Not Recorded**Notes: **No Groundwater Encountered during Drilling.**

MATERIAL DESCRIPTION

BOREHOLE/TPWELL - VECTOR SALADO.GPJ LAB SUMMARY.GDT 9/19/16

DEPTH (ft)	SAMPLE TYPE	N Value	GRAPHIC LOG	
0				
	SS	5		Loose to Very Dense, Orange and White, Fine to Medium Grained SAND with some Silt and Clay, Calcareous, Rock Fragments, Dry
	SS	11		
5	SS	14		
	SS	50+		
10	SS	48		
15	SS	14		
20	SS	19		
25	SS	37		
30	SS	50+		
35	SS	50+		35.0
				Borehole terminated at 35.0 feet.

**TETRA TECH**

Tetra Tech Inc.
4000 N. Big Spring, Suite 401
Midland, TX, 79705
Telephone: 432-682-4559
Fax: 432-682-3946

BOREHOLE ID: B-2

PAGE 1 OF 1

CLIENT ChevronPROJECT NAME Salado Draw Frac PitPROJECT NUMBER 212C-MD-00546PROJECT LOCATION Lea County, New MexicoDATE(S) OF EXCAVATION: **07/26/2016**GROUND ELEVATION: **N/A**METHOD: **Mud Rotary**CONSULTANT: **Tetra Tech, Inc.**LATITUDE: **32.000167N**LOGGED BY: **Not Recorded**DRILLING CONTRACTOR: **Not Recorded**LONGITUDE: **103.639017W**DRILLED BY: **Not Recorded**Notes: **No Groundwater Encountered during Drilling.**

DEPTH (ft)	SAMPLE TYPE	N Value	GRAPHIC LOG	MATERIAL DESCRIPTION
0				
	SS	8		Loose to Very Dense, Orange and White, Fine to Medium Grained SAND with some Silt and Clay, Calcareous, Rock Fragments, Dry
	SS	10		
5	SS	17		
	SS	35		
	SS	40		
10				
	SS	50+		
15				
	SS	50+		
20				
				Borehole terminated at 20.0 feet.

BOREHOLE/TPWELL - VECTOR SALADO.GPJ LAB SUMMARY.GDT 9/19/16



TETRA TECH

BOREHOLE ID: B-3

PAGE 1 OF 1

CLIENT Chevron

PROJECT NAME Salado Draw Frac Pit

PROJECT NUMBER 212C-MD-00546

PROJECT LOCATION Lea County, New Mexico

DATE(S) OF EXCAVATION: 07/26/2016

GROUND ELEVATION: N/A

METHOD: Mud Rotary

CONSULTANT: Tetra Tech, Inc.

LATITUDE: 32.033966N

LOGGED BY: Not Recorded

DRILLING CONTRACTOR: Not Recorded

LONGITUDE: 103.638400W

DRILLED BY: Not Recorded

Notes: No Groundwater Encountered during Drilling.

DEPTH (ft)	SAMPLE TYPE	N Value	GRAPHIC LOG	MATERIAL DESCRIPTION
0				
	SS	10		Medium Dense to Very Dense, Orange and White, Fine to Medium Grained SAND with some Silt and Clay, Calcareous, Rock Fragments, Dry
	SS	11		
5	SS	21		
	SS	27		
10	SS	50+		
15	SS	27		
20	SS	39		
25	SS	50+		
30	SS	45		
35	SS	50+	35.0	Borehole terminated at 35.0 feet.

**TETRA TECH**

Tetra Tech Inc.
4000 N. Big Spring, Suite 401
Midland, TX, 79705
Telephone: 432-682-4559
Fax: 432-682-3946

BOREHOLE ID: B-4

PAGE 1 OF 1

CLIENT ChevronPROJECT NAME Salado Draw Frac PitPROJECT NUMBER 212C-MD-00546PROJECT LOCATION Lea County, New MexicoDATE(S) OF EXCAVATION: **07/26/2016**GROUND ELEVATION: **N/A**METHOD: **Mud Rotary**CONSULTANT: **Tetra Tech, Inc.**LATITUDE: **32.033417N**LOGGED BY: **Not Recorded**DRILLING CONTRACTOR: **Not Recorded**LONGITUDE: **103.637650W**DRILLED BY: **Not Recorded**Notes: **No Groundwater Encountered during Drilling.**

MATERIAL DESCRIPTION

BOREHOLE/TPWELL - VECTOR SALADO.GPJ LAB SUMMARY.GDT 9/19/16

DEPTH (ft)	SAMPLE TYPE	N Value	GRAPHIC LOG	
0				
	SS	8		Medium Dense to Very Dense, Orange and White, Fine to Medium Grained SAND with some Silt and Clay, Calcareous, Rock Fragments, Dry
	SS	10		
5	SS	39		
	SS	33		
10	SS	50+		
15	SS	35		
20	SS	50+		
25	SS	50+		
30	SS	50+		
35	SS	50+		35.0
				Borehole terminated at 35.0 feet.

**TETRA TECH**

Tetra Tech Inc.
4000 N. Big Spring, Suite 401
Midland, TX, 79705
Telephone: 432-682-4559
Fax: 432-682-3946

BOREHOLE ID: B-5

PAGE 1 OF 1

CLIENT ChevronPROJECT NAME Salado Draw Frac PitPROJECT NUMBER 212C-MD-00546PROJECT LOCATION Lea County, New MexicoDATE(S) OF EXCAVATION: **07/26/2016**GROUND ELEVATION: **N/A**METHOD: **Mud Rotary**CONSULTANT: **Tetra Tech, Inc.**LATITUDE: **32.034700N**LOGGED BY: **Not Recorded**DRILLING CONTRACTOR: **Not Recorded**LONGITUDE: **103.637633W**DRILLED BY: **Not Recorded**Notes: **No Groundwater Encountered during Drilling.**

BOREHOLE/TPWELL - VECTOR SALADO.GPJ LAB SUMMARY.GDT 9/19/16

DEPTH (ft)	SAMPLE TYPE	N Value	GRAPHIC LOG	MATERIAL DESCRIPTION
0				
	SS	13		Medium Dense to Dense, Orange and White, Fine to Medium Grained SAND with some Silt and Clay, Calcareous, Rock Fragments, Dry
	SS	15		
5	SS	26		
	SS	22		
10	SS	11		
15	SS	24		
20	SS	15		
25	SS	19		
30	SS	31		
35	SS	35		35.0 Borehole terminated at 35.0 feet.

Attachments 3 – DOI-BLM-NM-P020-2021-1125-CX (2022)

Temporary Pit containing non-low chloride fluids

SD 24 13 FED P366 Pit

Section 24, T26S, R32E

**UNITED STATES DEPARTMENT OF THE INTERIOR
BUREAU OF LAND MANAGEMENT**

Pecos District
Carlsbad Field Office
620 E Greene Street
Carlsbad, NM 88220

**Energy Policy Act of 2005 Section 390 CX Review and Documentation Form
Categorical Exclusion Review and Approval
For Activities Associated with Oil and Gas Development
Under Section 390 of the Energy Policy Act of 2005**

NEPA No. DOI-BLM-NM-P020-2021-1125-CX

Project Name: Salado Draw 24 13 Fed P415 421H, 422H, and 423H

NEPA No. DOI-BLM-NM-P020-2021-1125-CX

Lease Serial Number: NMNM118722

Preparer: Paul C. Murphy

A. Background

Proposed Action:

Chevron USA Inc. (Chevron) has applied for a permit to drill Three (3) horizontal oil wells on an existing well pad on Federal surface approximately 50 miles west of Jal, NM. In the applications, Chevron is applying to construct buried pipelines, and electric lines.

Location of Proposed Action:

Well Pad 415, Lea County, N.M.

SD 24 13 Fed P415 421H

Surface Hole Location: 261' FSL & 1751' FWL, Section 24, T. 26 S., R. 32 E.

Bottom Hole Location: 25' FNL & 550' FWL, Section 13, T. 26 S., R. 33 E.

SD 24 13 Fed P415 422H

Surface Hole Location: 261' FSL & 1776' FWL, Section 24, T. 26 S., R. 32 E.

Bottom Hole Location: 25' FNL & 1430' FWL, Section 13, T. 26 S., R. 33 E.

SD 24 13 Fed P415 423H

Surface Hole Location: 261' FSL & 1801' FWL, Section 24, T. 26 S., R. 32 E.

Bottom Hole Location: 25' FNL & 2310' FWL, Section 13, T. 26 S., R. 33 E.

The proposed project was analyzed under approved

Environmental Assessment DOI-BLM-NM-P020-2020-0630-EA, dated 02/27/2020

Description of Proposed Action:

The BLM Carlsbad Field Office is proposing to allow Chevron to construct, drill, operate, and maintain, Three (3) horizontal oil wells on an existing 480 X 690 pad (SD Pad 416). Plat is attached

Proposed Buried Pipeline (Pad 415):

Chevron plans to install four additional primary facility lines within the existing 60' easement extending from the well pad. This proposed 60' easement will extend from the well pad to the East along the South side of an existing easement, over to Central Tank Battery (CTB) #24, located in Section #24, T26S-R32E and be 2,666.07' in length. This easement corridor will cross lease lines and an SF-299 ROW will need to be acquired. The proposed easement will contain:

1. 1-6" buried gas-lift pipeline extending 2,135.46' in length
2. 3-4" buried production flowlines extending 1,389.47' in length

Proposed Overhead Electric Line (EDS) and Fiber Lines Pad 415):

Chevron plans to install 1-30' EDS easement running to the North from the proposed pad, up to the proposed 60' easement corridor. This 30' easement is 511.31' in length. All construction activity will be confined to the approved ROW.

Proposed Temporary 12" expanding pipe water transfer line (Pad 415):

Chevron plans to install two temporary 12" expanding pipe water transfer lines will run west from the existing Frac Ponds in Sections #23 & #13 over to the well pad. This temporary expanding pipe water transfer line will be set within the existing 60' easement corridor and will run approximately 4,619.18' in total length. This proposed corridor will cross lease lines and an SF-299 ROW will need to be acquired.

Plats are attached

B. Land Use Plan Conformance

Name of Plan: 1988 Carlsbad Resource Management Plan

Date Approved: September 1988

Decision:[Page 10] "In general, public lands are available for utility and transportation facility development..." [Page 13] "BLM will encourage and facilitate the development by private industry of public land mineral resources so that national and local needs are met, and environmentally sound exploration, extraction, and reclamation practices are used."

Name of Plan: 1997 Carlsbad Approved Resource Management Plan Amendment

Date Approved: October 1997

Goal: [Page 4] "Provide for leasing, exploration and development of oil and gas resources within the Carlsbad Resources Area." The proposed action aids in the development of oil and gas resources and complies with the Surface Use and Occupancy Requirements.

Name of Plan: 2008 Special Status Species Approved Resource Management Plan Amendment

Date Approved: April 2008

Decision: [Page 5] "For all other projects in the Planning Area, public land will be open to the consideration of granting ROWs under the guidelines in Appendix 2 of the 1997 Roswell RMP and 1997 Carlsbad RMPA." [Page 6] "...ROWs will be granted only after site-specific analysis." The proposed action will utilize best management practices when developing oil and gas resources in Lesser Prairie-Chicken and Sand Dune Lizard Habitat. Special mitigation measures will be included into the Pecos District Conditions of Approval, Relationship to Statutes, Regulations or Other Plans

C. Compliance with NEPA:

The Proposed Action is categorically excluded from further documentation under the National Environmental Policy Act (NEPA) in accordance with the two Categorical Exclusion reference in Section 390 of the Energy Policy Act of 2005 (P.L. 109-58),

Categorical Exclusion number 2, states: "Drilling an oil and gas well at a location or well pad site at which drilling has occurred within five (5) years prior to the date of spudding the well."

Categorical Exclusion number 4, states: "Placement of a pipeline in an approved right-of-way corridor, so long as the corridor was approved within five years prior to the date of the placement of the pipeline."

To ensure that all resources are adequately addressed for the specific locations, this action was reviewed by the interdisciplinary team, as documented in the resource checklist,

D. Decision and Rationale

Based on the review documented above, I conclude that this proposal conforms to the applicable land use planning document(s) and that this NEPA documentation fully covers the proposed action and constitutes BLM's compliance with the requirements of NEPA and that no further environmental analysis is required. It is my decision to implement the proposed action, as described, with the following stipulations/mitigation measures to be applied.

Authority of this action is Mineral Leasing Act of February 25, 1920, (30 U.S.C. 185), as amended.

For Conditions of Approval (COAs): COAs for the APDs, Roads, Electric lines, and Buried Pipelines are attached.

E. Signature

Authorizing Official: _____

Name: Cody Layton

Title: Carlsbad Field Manager

Date: _____

Contact Person

For additional information concerning this CX review, contact NRS Paul Murphy at 575-234-5975 or pcmurphy@blm.gov

Attachment 1 – Interdisciplinary Team Checklist

Attachment 2 – Applicable Conditions of Approval

Attachment 3 – Project Map

District I

1625 N. French Dr., Hobbs, NM 88240
Phone:(575) 393-6161 Fax:(575) 393-0720

District II

811 S. First St., Artesia, NM 88210
Phone:(575) 748-1283 Fax:(575) 748-9720

District III

1000 Rio Brazos Rd., Aztec, NM 87410
Phone:(505) 334-6178 Fax:(505) 334-6170

District IV

1220 S. St Francis Dr., Santa Fe, NM 87505
Phone:(505) 476-3470 Fax:(505) 476-3462

State of New Mexico
Energy, Minerals and Natural Resources
Oil Conservation Division
1220 S. St Francis Dr.
Santa Fe, NM 87505

CONDITIONS

Action 129361

CONDITIONS

Operator: CHEVRON U S A INC 6301 Deauville Blvd Midland, TX 79706	OGRID: 4323
	Action Number: 129361
	Action Type: [C-144] Temporary Pit Plan (C-144T)

CONDITIONS

Created By	Condition	Condition Date
jburdine	NMOCD has reviewed [4323] CHEVRON USA INC, Application and Form C-144 received on July 28, 2022, for the proposed SD 24 13 FED P366 (424H, 425H, 426H, 311H, 312H, 209H, 210H) [fJMB2221639957] Temporary Pit in Unit Letter I, Section 24, Township 26S, Range 32E, Lea County, New Mexico. This is application is approved with conditions.	8/4/2022