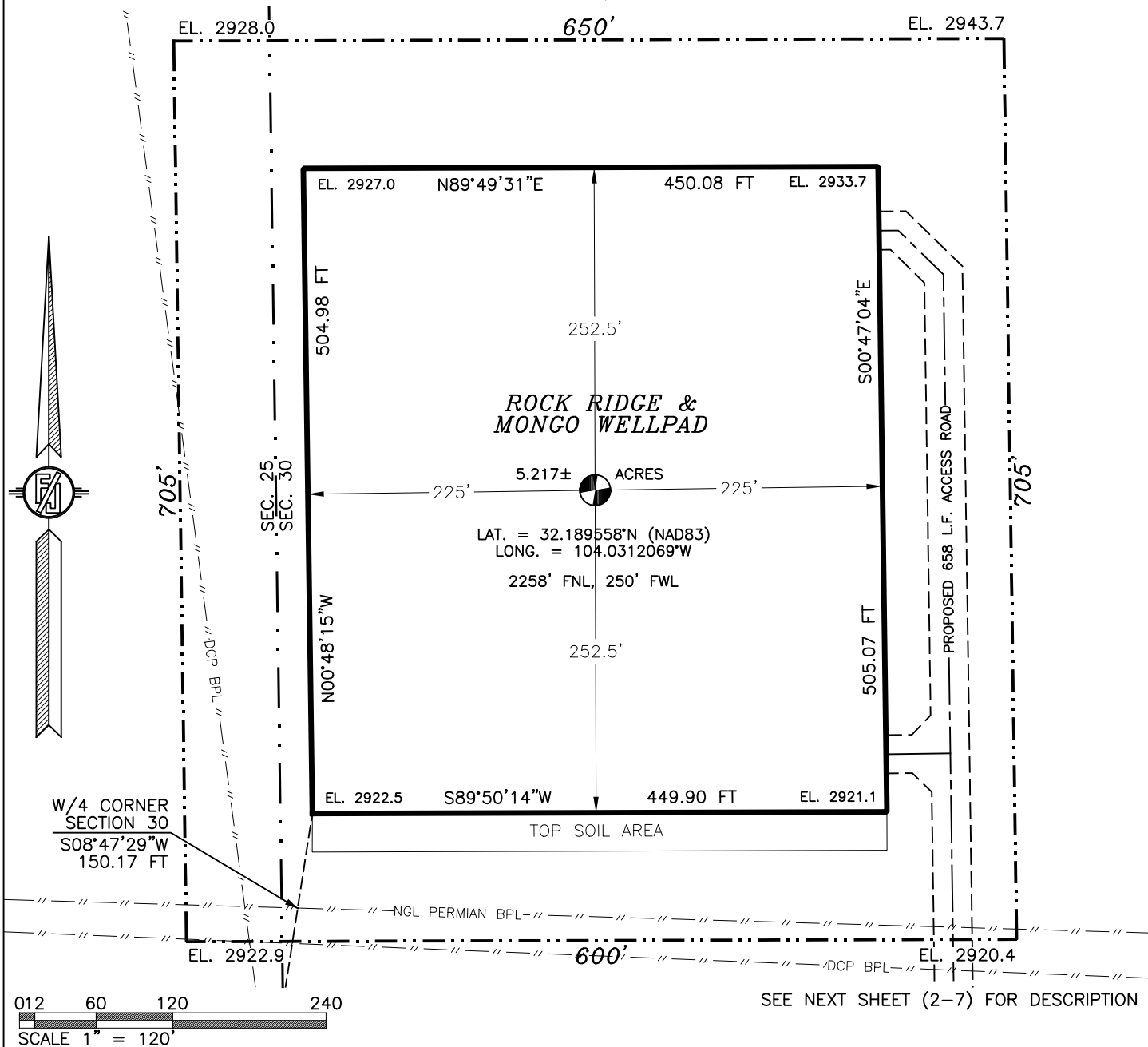

**ROCK RIDGE & MONGO WELLPAD**  
**3R OPERATING, LLC**  
**IN THE SW/4 LOT 2 OF**  
**SECTION 30, TOWNSHIP 24 SOUTH, RANGE 29 EAST, N.M.P.M.**  
**EDDY COUNTY, STATE OF NEW MEXICO**  
**MARCH 31, 2025**

**GENERAL NOTES**

- 1.) THE INTENT OF THIS SURVEY IS TO ACQUIRE A BUSINESS LEASE FOR THE PURPOSE OF BUILDING A WELL PAD
- 2.) BASIS OF BEARING IS NEW MEXICO STATE PLANE EAST ZONE MODIFIED TO THE SURFACE (NAD83), COORDINATES ARE NAD 83, ELEVATIONS ARE NAVD 88

**DRIVING DIRECTIONS:** FROM THE INTERSECTION OF HIGHWAY 285 & CO. RD. 721 (PULLEY), GO EAST ON CO. RD. 721 APPROX. 1.17 MILES JUST PAST A CATTLE GUARD WHERE CO. RD. STARTS TO TURN NORTH, CONTINUE EAST AND IMMEDIATELY SOUTH ON A CALICHE ROAD, GO SOUTH AND EAST APPROX. 1 MILE TO A "Y" INTERSECTION, TAKE LEFT FORK AND CONTINUE EAST APPROX. 0.1 MILE TO A ROAD SURVEY ON LEFT (NORTH), FOLLOW ROAD SURVEY NORTH AND WEST APPROX. 266' TO THE SOUTHEAST PAD CORNER FOR THIS LOCATION.

SHEET: 1-7

MADRON SURVEYING, INC.

**SURVEYOR CERTIFICATE**

I, FILMON F. JARAMILLO, A NEW MEXICO PROFESSIONAL SURVEYOR NO. 12797, HEREBY CERTIFY THAT I HAVE CONDUCTED AND AM RESPONSIBLE FOR THIS SURVEY, THAT THIS SURVEY IS TRUE AND CORRECT TO THE BEST OF MY KNOWLEDGE AND BELIEF, AND THAT THIS SURVEY AND PLAT MEET THE MINIMUM STANDARDS FOR LAND SURVEYING IN THE STATE OF NEW MEXICO.

IN WITNESS WHEREOF, THIS CERTIFICATE IS EXECUTED AT CARLSBAD,

NEW MEXICO, THIS 31<sup>ST</sup> DAY OF MARCH 2025

FILMON F. JARAMILLO, PLS 12797  
 301 SOUTH CANAL  
 (575) 234-3327  
 CARLSBAD, NEW MEXICO

MADRON SURVEYING, INC.  
 301 SOUTH CANAL  
 CARLSBAD, NEW MEXICO 88220  
 Phone (575) 234-3327

SURVEY NO. 10351A

CARLSBAD, NEW MEXICO

**ROCK RIDGE & MONGO WELLPAD  
3R OPERATING, LLC  
IN THE SW/4 LOT 2 OF  
SECTION 30, TOWNSHIP 24 SOUTH, RANGE 29 EAST, N.M.P.M.  
EDDY COUNTY, STATE OF NEW MEXICO  
MARCH 31, 2025**

**DESCRIPTION**

A CERTAIN PIECE OR PARCEL OF LAND AND REAL ESTATE LYING IN BUREAU OF LAND MANAGEMENT LAND IN THE SW/4 LOT 2 OF SECTION 30, TOWNSHIP 24 SOUTH, RANGE 29 EAST, N.M.P.M., EDDY COUNTY, NEW MEXICO.

BEGINNING AT THE SOUTHWEST CORNER OF THE PARCEL, WHENCE THE WEST QUARTER CORNER OF SECTION 30, TOWNSHIP 24 SOUTH, RANGE 29 EAST, N.M.P.M. BEARS S08°47'29"W, A DISTANCE OF 150.17 FEET;  
THENCE N00°48'15"W A DISTANCE OF 504.98 FEET TO THE NORTHWEST CORNER OF THE PARCEL;  
THENCE N89°49'31"E A DISTANCE OF 450.08 FEET TO TO THE NORTHEAST CORNER OF THE PARCEL;  
THENCE S00°47'04"E A DISTANCE OF 505.07 FEET TO THE SOUTHEAST CORNER OF THE PARCEL,  
THENCE S89°50'14"W A DISTANCE OF 449.90 FEET TO THE SOUTHWEST CORNER OF THE PARCEL, THE POINT OF BEGINNING;  
CONTAINING 5.217 ACRES MORE OR LESS.

**GENERAL NOTES**

1.) THE INTENT OF THIS SURVEY IS TO ACQUIRE A BUSINESS LEASE FOR THE PURPOSE OF BUILDING A WELL PAD

2.) BASIS OF BEARING IS NEW MEXICO STATE PLANE EAST ZONE MODIFIED TO THE SURFACE (NAD83), COORDINATES ARE NAD 83, ELEVATIONS ARE NAVD 88

**SURVEYOR CERTIFICATE**

I, FILIMON F. JARAMILLO, A NEW MEXICO PROFESSIONAL SURVEYOR NO. 12797, HEREBY CERTIFY THAT I HAVE CONDUCTED AND AM RESPONSIBLE FOR THIS SURVEY, THAT THIS SURVEY IS TRUE AND CORRECT TO THE BEST OF MY KNOWLEDGE AND BELIEF, AND THAT THIS SURVEY AND PLAT MEET THE MINIMUM STANDARDS FOR LAND SURVEYING IN THE STATE OF NEW MEXICO.

IN WITNESS WHEREOF, THIS CERTIFICATE IS EXECUTED AT CARLSBAD, NEW MEXICO, THIS 31<sup>ST</sup> DAY OF MARCH 2025

MADRON SURVEYING, INC.  
301 SOUTH CANAL  
CARLSBAD, NEW MEXICO 88220  
Phone (575) 234-3327

**SURVEY NO. 10351A**

**SHEET: 2-7**

**MADRON SURVEYING, INC. CARLSBAD, NEW MEXICO**

ROCK RIDGE & MONGO WELLPAD  
3R OPERATING, LLC  
IN THE SW/4 LOT 2 OF  
SECTION 30, TOWNSHIP 24 SOUTH, RANGE 29 EAST, N.M.P.M.  
EDDY COUNTY, STATE OF NEW MEXICO  
MARCH 31, 2025

SITE MAP

- |                            |                            |
|----------------------------|----------------------------|
| Ⓐ MONGO 25 FED<br>COM 402H | Ⓓ MONGO 25 FED<br>COM 702H |
| Ⓑ MONGO 25 FED<br>COM 502H | Ⓔ MONGO 25 FED<br>COM 752H |
| Ⓒ MONGO 25 FED<br>COM 552H |                            |

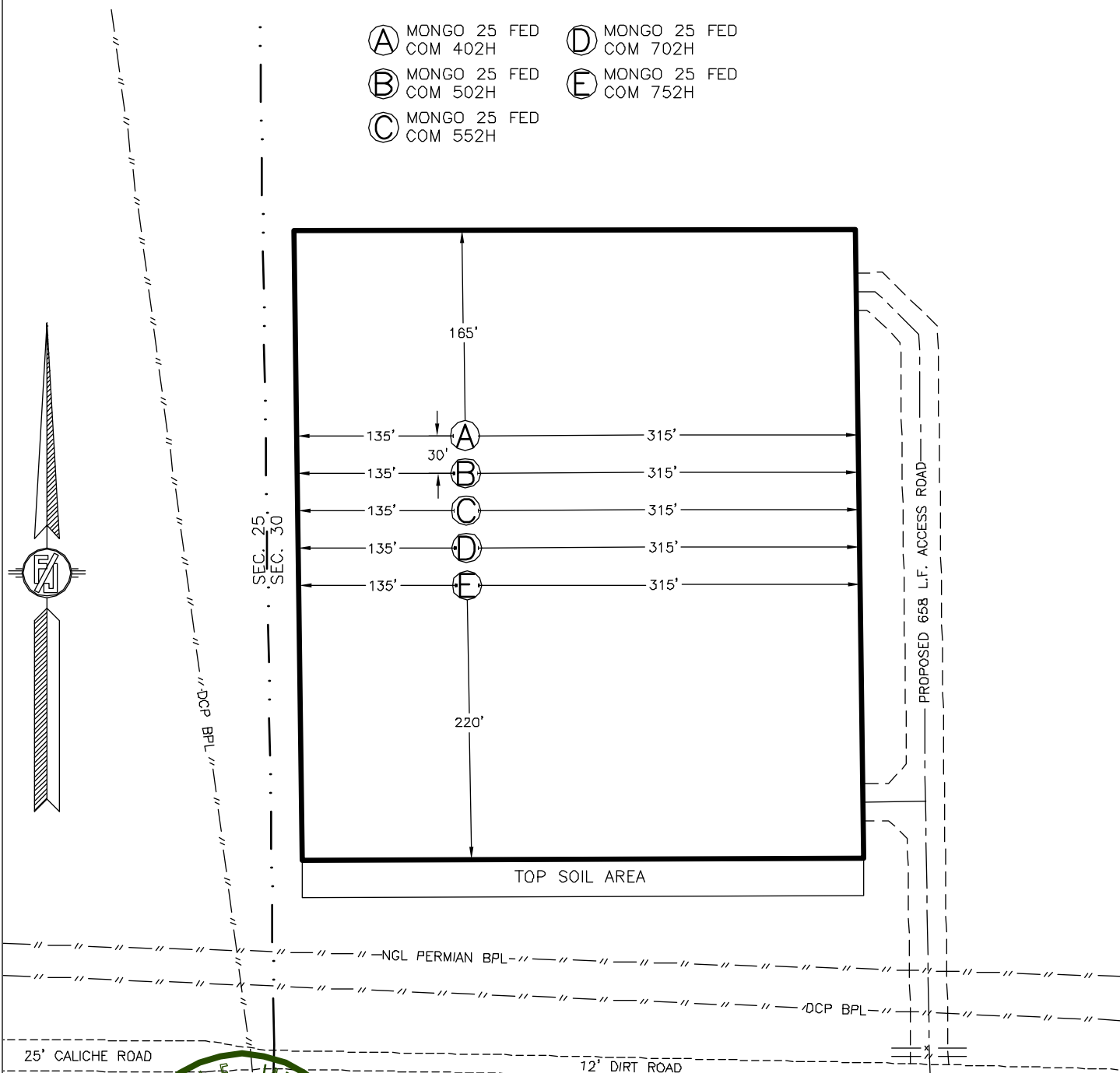

I, FILIMON F. JARAMILLO, a NEW MEXICO LICENSED PROFESSIONAL SURVEYOR, CERTIFY THAT I DIRECTED AND AM RESPONSIBLE FOR THIS SURVEY, THAT THIS SURVEY IS TRUE AND CORRECT TO THE BEST OF MY KNOWLEDGE AND BELIEF, AND THAT THIS SURVEY MEETS THE MINIMUM STANDARDS FOR SURVEYING IN NEW MEXICO.

FILIMON F. JARAMILLO, LICENSED PROFESSIONAL SURVEYOR

012 60 120 240  
SCALE 1" = 120'

SHEET: 3

MADRON SURVEYING, INC. 301 SOUTH CANAL (575) 234-3327 CARLSBAD, NEW MEXICO

SURVEY NO. 10351A



**ROCK RIDGE & MONGO WELLPAD**  
**3R OPERATING, LLC**  
 IN THE SW/4 LOT 2 OF  
 SECTION 30, TOWNSHIP 24 SOUTH, RANGE 29 EAST, N.M.P.M.  
 EDDY COUNTY, STATE OF NEW MEXICO  
 MARCH 31, 2025

**LOCATION VERIFICATION MAP**

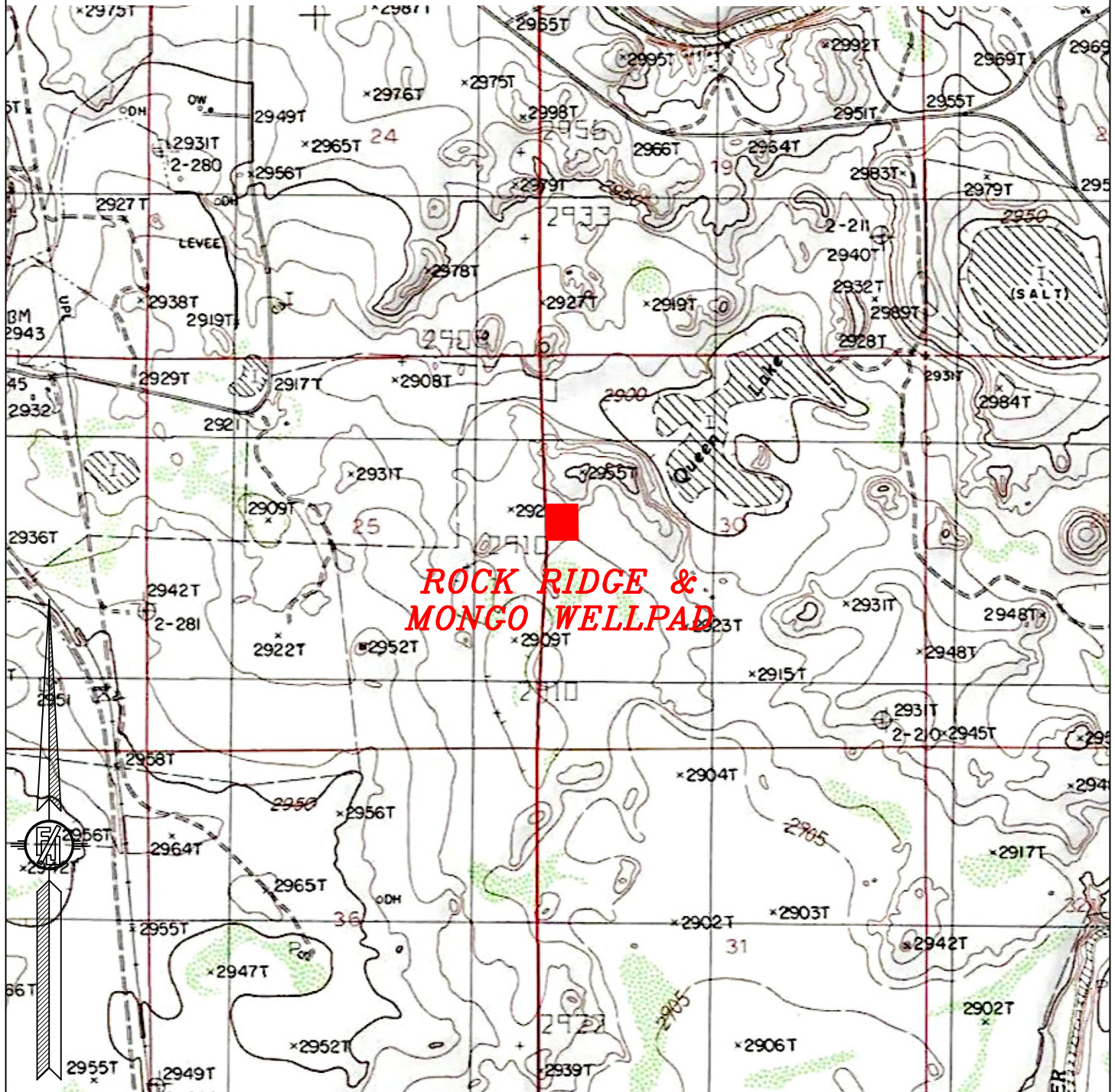

USGS QUAD MAP:  
MALAGA

NOT TO SCALE

SHEET: 4-7

SURVEY NO. 10351A

MADRON SURVEYING, INC. 301 SOUTH CANAL (575) 234-3327

CARLSBAD, NEW MEXICO



**ROCK RIDGE & MONGO WELLPAD**  
**3R OPERATING, LLC**  
 IN THE SW/4 LOT 2 OF  
 SECTION 30, TOWNSHIP 24 SOUTH, RANGE 29 EAST, N.M.P.M.  
 EDDY COUNTY, STATE OF NEW MEXICO  
 MARCH 31, 2025

**AERIAL ACCESS ROUTE MAP**

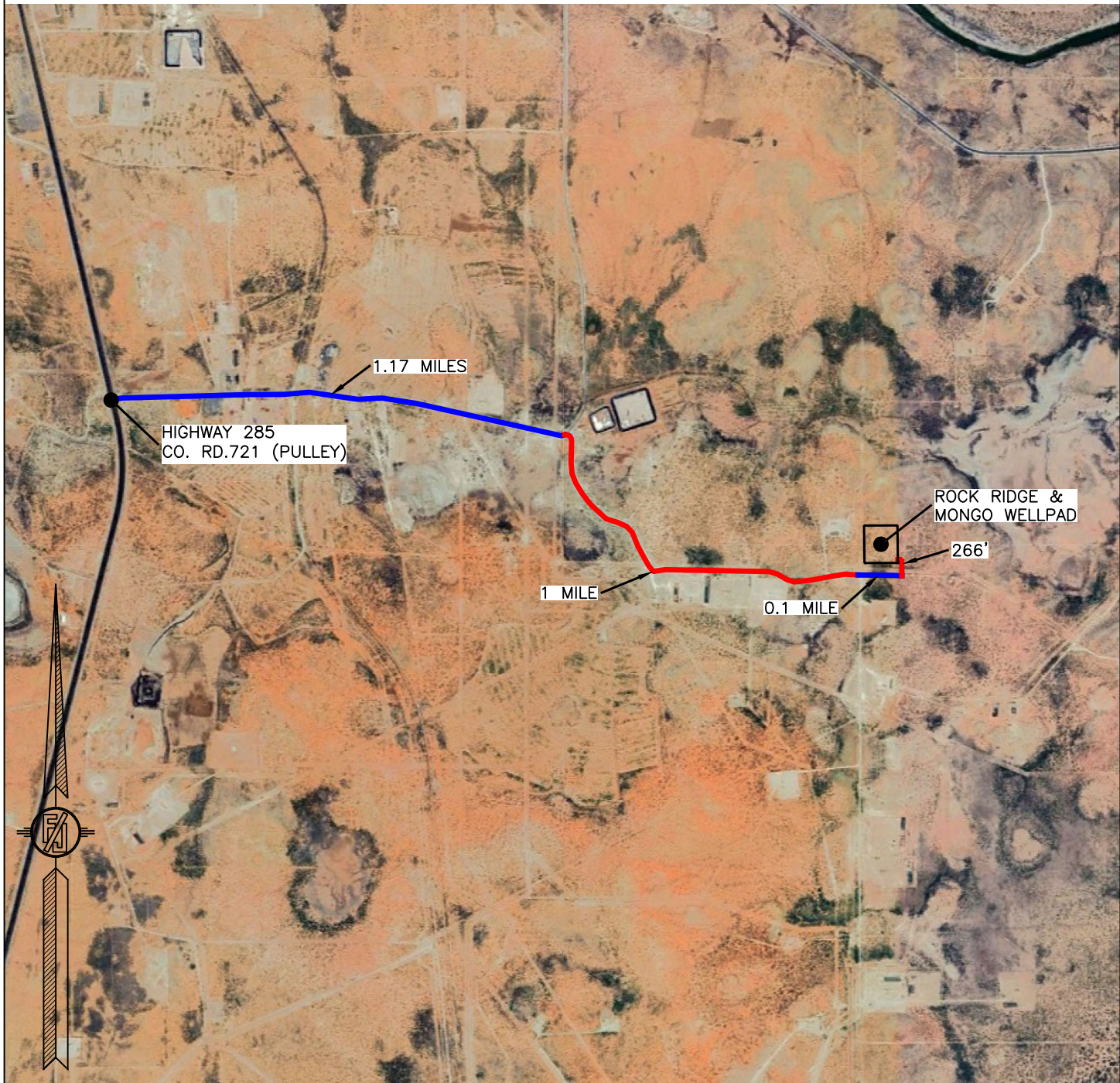

NOT TO SCALE  
AERIAL PHOTO:  
GOOGLE EARTH

**DRIVING DIRECTIONS:** FROM THE INTERSECTION OF HIGHWAY 285 & CO. RD. 721 (PULLEY), GO EAST ON CO. RD. 721 APPROX. 1.17 MILES JUST PAST A CATTLE GUARD WHERE CO. RD. STARTS TO TURN NORTH, CONTINUE EAST AND IMMEDIATELY SOUTH ON A CALICHE ROAD, GO SOUTH AND EAST APPROX. 1 MILE TO A "Y" INTERSECTION, TAKE LEFT FORK AND CONTINUE EAST APPROX. 0.1 MILE TO A ROAD SURVEY ON LEFT (NORTH), FOLLOW ROAD SURVEY NORTH AND WEST APPROX. 266' TO THE SOUTHEAST PAD CORNER FOR THIS LOCATION.

SHEET: 5-7

SURVEY NO. 10351A

MADRON SURVEYING, INC. 301 SOUTH CANAL (575) 234-3327

CARLSBAD, NEW MEXICO





CROSS-SECTIONS

SECTION A-A'

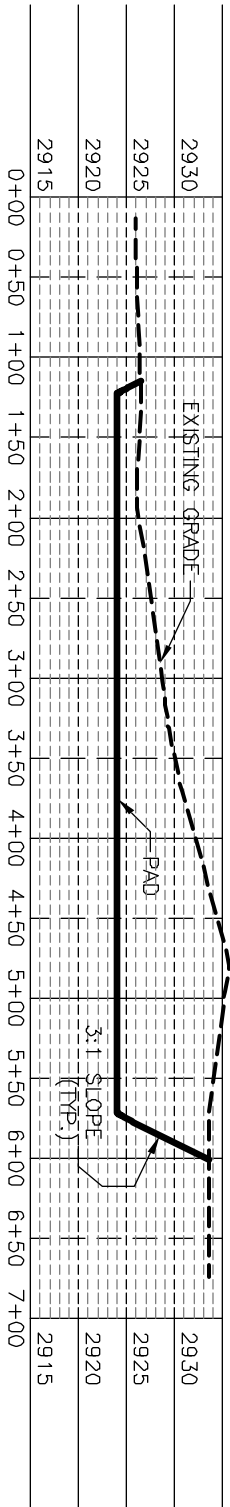

SECTION B-B'

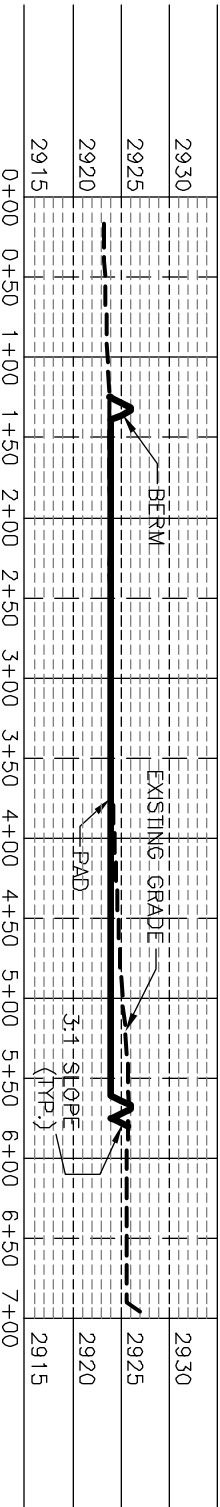

SECTION C-C'

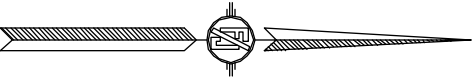
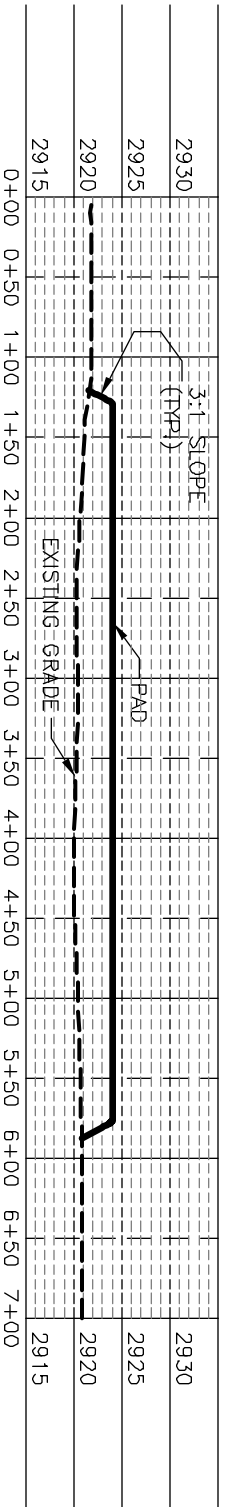

I, FILMON F. JARAN, NEW MEXICO REGISTERED PROFESSIONAL SURVEYOR CERTIFICATE NO. 12297, AM RESPONSIBLE FOR THIS SURVEY, THAT THE SURVEY WAS MADE AND PLAT IN ACCORDANCE WITH THE RULES AND REGULATIONS OF THE BOARD OF LAND AND MINERAL SURVEYING AND PLAT MEET THE MINIMUM STANDARDS FOR SURVEYING IN NEW MEXICO.

3R OPERATING, LLC  
PAD ELEVATIONS AND CROSS SECTIONS  
FOR ROCK RIDGE & MONGO WELLPAD  
SECTION 30, TOWNSHIP 24 SOUTH,  
RANGE 29 EAST, N.M.P.M.  
EDDY COUNTY, STATE OF NEW MEXICO

CUT	FILL	NET
15768 CU. YD	7927 CU. YD	7841 CU. YD (CUT)

EARTHWORK QUANTITIES ARE ESTIMATED

012 60 120 240  
SCALE 1" = 120' - 1" = 20' VER

FILMON F. JARAN, NEW MEXICO REGISTERED PROFESSIONAL SURVEYOR  
MARCH 31, 2025  
301 SOUTH CANAL CARLSBAD, NEW MEXICO  
SURVEY NO. 10351A

**ACCESS ROAD PLAT**

ACCESS ROAD FOR ROCK RIDGE &amp; MONGO WELLPAD

3R OPERATING, LLC

CENTERLINE SURVEY OF AN ACCESS ROAD CROSSING  
SECTION 25, TOWNSHIP 24 SOUTH, RANGE 28 EAST, N.M.P.M.  
EDDY COUNTY, STATE OF NEW MEXICO  
MARCH 31, 2025

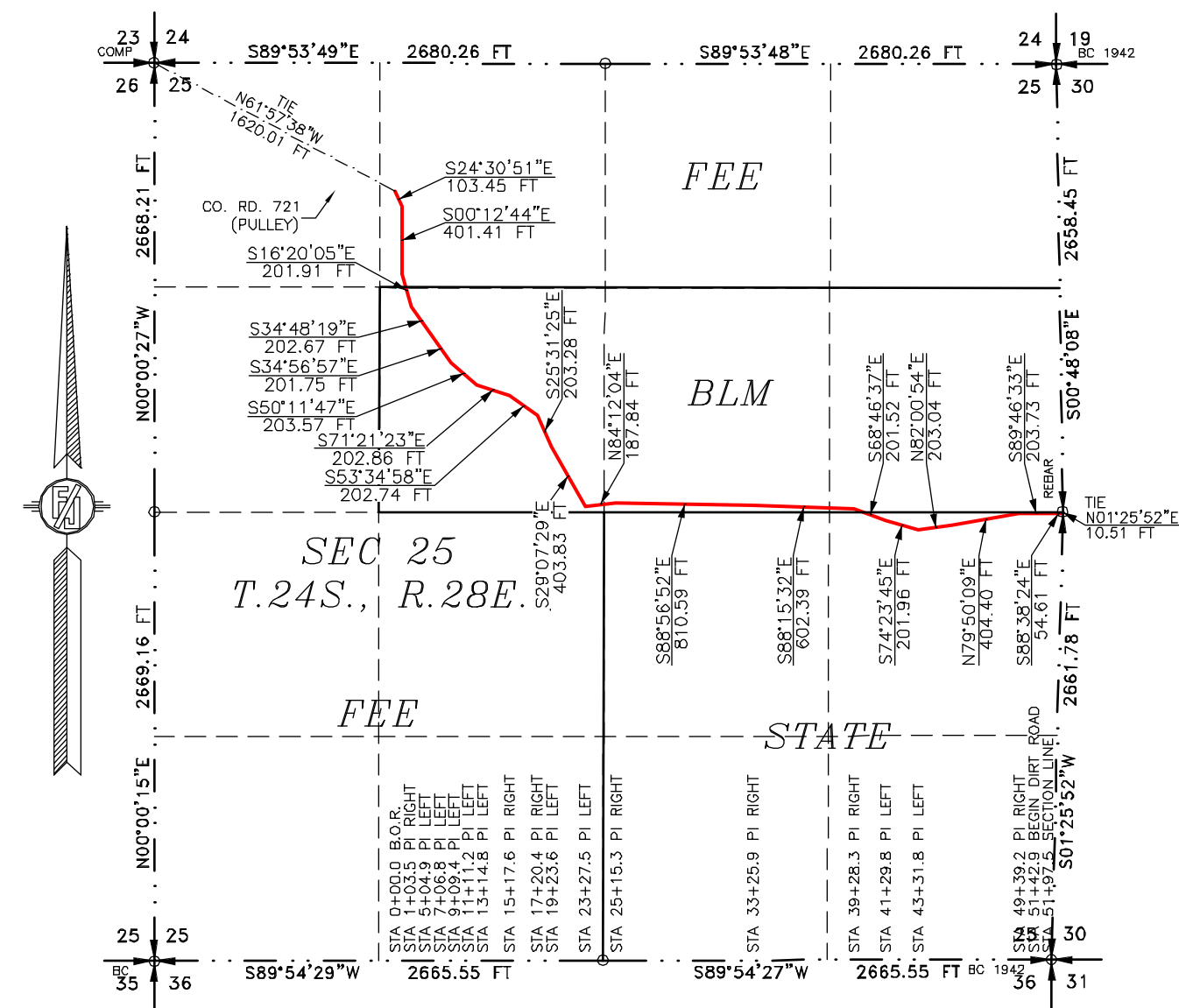
**GENERAL NOTES**

- 1.) THE INTENT OF THIS ROUTE SURVEY IS TO ACQUIRE AN EASEMENT.
- 2.) BASIS OF BEARING AND DISTANCE IS NMSP EAST (NAD83) MODIFIED TO SURFACE COORDINATES. NAD 83 (FEET) AND NAVD 88 (FEET) COORDINATE SYSTEMS USED IN THE SURVEY.

SHEET: 1-4

MADRON SURVEYING, INC.

**SURVEYOR CERTIFICATE**

I, FILMON F. JARAMILLO, A NEW MEXICO PROFESSIONAL SURVEYOR NO. 12797, HEREBY CERTIFY THAT I HAVE CONDUCTED AND AM RESPONSIBLE FOR THIS SURVEY, THAT THIS SURVEY IS TRUE AND CORRECT TO THE BEST OF MY KNOWLEDGE AND BELIEF, AND THAT THIS SURVEY AND PLAT MEET THE MINIMUM STANDARDS FOR LAND SURVEYING IN THE STATE OF NEW MEXICO.

IN WITNESS WHEREOF THIS CERTIFICATE IS EXECUTED AT CARLSBAD, NEW MEXICO, 14<sup>TH</sup> DAY OF MARCH 2025

FILMON F. JARAMILLO  
NEW MEXICO  
12797  
PROFESSIONAL SURVEYOR

MADRON SURVEYING, INC.  
301 SOUTH CANAL  
CARLSBAD, NEW MEXICO 88220  
Phone (575) 234-3327

SURVEY NO. 10351A

CARLSBAD, NEW MEXICO



**ACCESS ROAD PLAT**

ACCESS ROAD FOR ROCK RIDGE &amp; MONGO WELLPAD

3R OPERATING, LLC

**CENTERLINE SURVEY OF AN ACCESS ROAD CROSSING  
SECTION 25, TOWNSHIP 24 SOUTH, RANGE 28 EAST, N.M.P.M.  
EDDY COUNTY, STATE OF NEW MEXICO  
MARCH 31, 2025**

**DESCRIPTION**

A STRIP OF LAND 30 FEET WIDE CROSSING FEE, STATE OF NEW MEXICO AND BUREAU OF LAND MANAGEMENT LAND IN SECTION 25, TOWNSHIP 24 SOUTH, RANGE 28 EAST, N.M.P.M., EDDY COUNTY, STATE OF NEW MEXICO AND BEING 15 FEET EACH SIDE OF THE FOLLOWING DESCRIBED CENTERLINE SURVEY:

BEGINNING AT A POINT WITHIN THE NE/4 NW/4 OF SAID SECTION 25, TOWNSHIP 24 SOUTH, RANGE 28 EAST, N.M.P.M., WHENCE THE NORTHWEST CORNER OF SAID SECTION 25, TOWNSHIP 24 SOUTH, RANGE 28 EAST, N.M.P.M. BEARS N61°57'38"W, A DISTANCE OF 1620.01 FEET;  
 THENCE S24°30'51"E A DISTANCE OF 103.45 FEET TO AN ANGLE POINT OF THE LINE HEREIN DESCRIBED;  
 THENCE S00°12'44"E A DISTANCE OF 401.41 FEET TO AN ANGLE POINT OF THE LINE HEREIN DESCRIBED;  
 THENCE S16°20'05"E A DISTANCE OF 201.91 FEET TO AN ANGLE POINT OF THE LINE HEREIN DESCRIBED;  
 THENCE S34°48'19"E A DISTANCE OF 202.67 FEET TO AN ANGLE POINT OF THE LINE HEREIN DESCRIBED;  
 THENCE S34°56'57"E A DISTANCE OF 201.75 FEET TO AN ANGLE POINT OF THE LINE HEREIN DESCRIBED;  
 THENCE S50°11'47"E A DISTANCE OF 203.57 FEET TO AN ANGLE POINT OF THE LINE HEREIN DESCRIBED;  
 THENCE S71°21'23"E A DISTANCE OF 202.86 FEET TO AN ANGLE POINT OF THE LINE HEREIN DESCRIBED;  
 THENCE S53°34'58"E A DISTANCE OF 202.74 FEET TO AN ANGLE POINT OF THE LINE HEREIN DESCRIBED;  
 THENCE S25°31'25"E A DISTANCE OF 203.28 FEET TO AN ANGLE POINT OF THE LINE HEREIN DESCRIBED;  
 THENCE S29°07'29"E A DISTANCE OF 403.83 FEET TO AN ANGLE POINT OF THE LINE HEREIN DESCRIBED;  
 THENCE N84°12'04"E A DISTANCE OF 187.84 FEET TO AN ANGLE POINT OF THE LINE HEREIN DESCRIBED;  
 THENCE S88°56'52"E A DISTANCE OF 810.59 FEET TO AN ANGLE POINT OF THE LINE HEREIN DESCRIBED;  
 THENCE S88°15'32"E A DISTANCE OF 602.39 FEET TO AN ANGLE POINT OF THE LINE HEREIN DESCRIBED;  
 THENCE S68°46'37"E A DISTANCE OF 201.52 FEET TO AN ANGLE POINT OF THE LINE HEREIN DESCRIBED;  
 THENCE S74°23'45"E A DISTANCE OF 201.96 FEET TO AN ANGLE POINT OF THE LINE HEREIN DESCRIBED;  
 THENCE N82°00'54"E A DISTANCE OF 203.04 FEET TO AN ANGLE POINT OF THE LINE HEREIN DESCRIBED;  
 THENCE N79°50'09"E A DISTANCE OF 404.40 FEET TO AN ANGLE POINT OF THE LINE HEREIN DESCRIBED;  
 THENCE S89°46'33"E A DISTANCE OF 203.73 FEET TO AN ANGLE POINT OF THE LINE HEREIN DESCRIBED;  
 THENCE S88°38'24"E A DISTANCE OF 54.61 FEET THE TERMINUS OF THIS CENTERLINE SURVEY, WHENCE THE EAST QUARTER CORNER OF SAID SECTION 25, TOWNSHIP 24 SOUTH, RANGE 28 EAST, N.M.P.M. BEARS N01°25'52"E, A DISTANCE OF 10.51 FEET;

SAID STRIP OF LAND BEING 5197.55 FEET OR 315.00 RODS IN LENGTH, CONTAINING 3.580 ACRES MORE OR LESS AND BEING ALLOCATED BY FORTIES AS FOLLOWS:

NE/4 NW/4	586.49 L.F.	35.54 RODS	0.404 ACRES	FEE
SE/4 NW/4	1856.47 L.F.	112.51 RODS	1.279 ACRES	BLM
NW/4 NE/4	1337.15 L.F.	81.04 RODS	0.921 ACRES	BLM
SE/4 NE/4	201.71 L.F.	12.23 RODS	0.139 ACRES	BLM
NE/4 SE/4	1215.73 L.F.	73.68 RODS	0.837 ACRES	STATE

**SURVEYOR CERTIFICATE**

I, FILMON F. JARAMILLO, A NEW MEXICO PROFESSIONAL SURVEYOR NO. 12797, HEREBY CERTIFY THAT I HAVE CONDUCTED AND AM RESPONSIBLE FOR THIS SURVEY, THAT THIS SURVEY IS TRUE AND CORRECT TO THE BEST OF MY KNOWLEDGE AND BELIEF, AND THAT THIS SURVEY AND PLAT MEET THE MINIMUM STANDARDS FOR LAND SURVEYING IN THE STATE OF NEW MEXICO.

IN WITNESS WHEREOF THIS CERTIFICATE IS EXECUTED AT CARLSBAD, NEW MEXICO, THIS 31 DAY OF MARCH 2025

FILMON F. JARAMILLO  
12797  
NEW MEXICO PROFESSIONAL SURVEYOR  
301 SOUTH CANAL  
CARLSBAD, NEW MEXICO 88220  
(575) 234-3327

MADRON SURVEYING, INC.  
301 SOUTH CANAL  
CARLSBAD, NEW MEXICO 88220  
Phone (575) 234-3327

SURVEY NO. 10351A

**GENERAL NOTES**

- 1.) THE INTENT OF THIS ROUTE SURVEY IS TO ACQUIRE AN EASEMENT.
- 2.) BASIS OF BEARING AND DISTANCE IS NMSP EAST (NAD83) MODIFIED TO SURFACE COORDINATES. NAD 83 (FEET) AND NAVD 88 (FEET) COORDINATE SYSTEMS USED IN THE SURVEY.

SHEET: 2-4

**MADRON SURVEYING, INC.**

**ACCESS ROAD PLAT**

ACCESS ROAD FOR ROCK RIDGE &amp; MONGO WELLPAD

3R OPERATING, LLC

CENTERLINE SURVEY OF AN ACCESS ROAD CROSSING  
SECTION 30, TOWNSHIP 24 SOUTH, RANGE 29 EAST, N.M.P.M.  
EDDY COUNTY, STATE OF NEW MEXICO  
MARCH 31, 2025

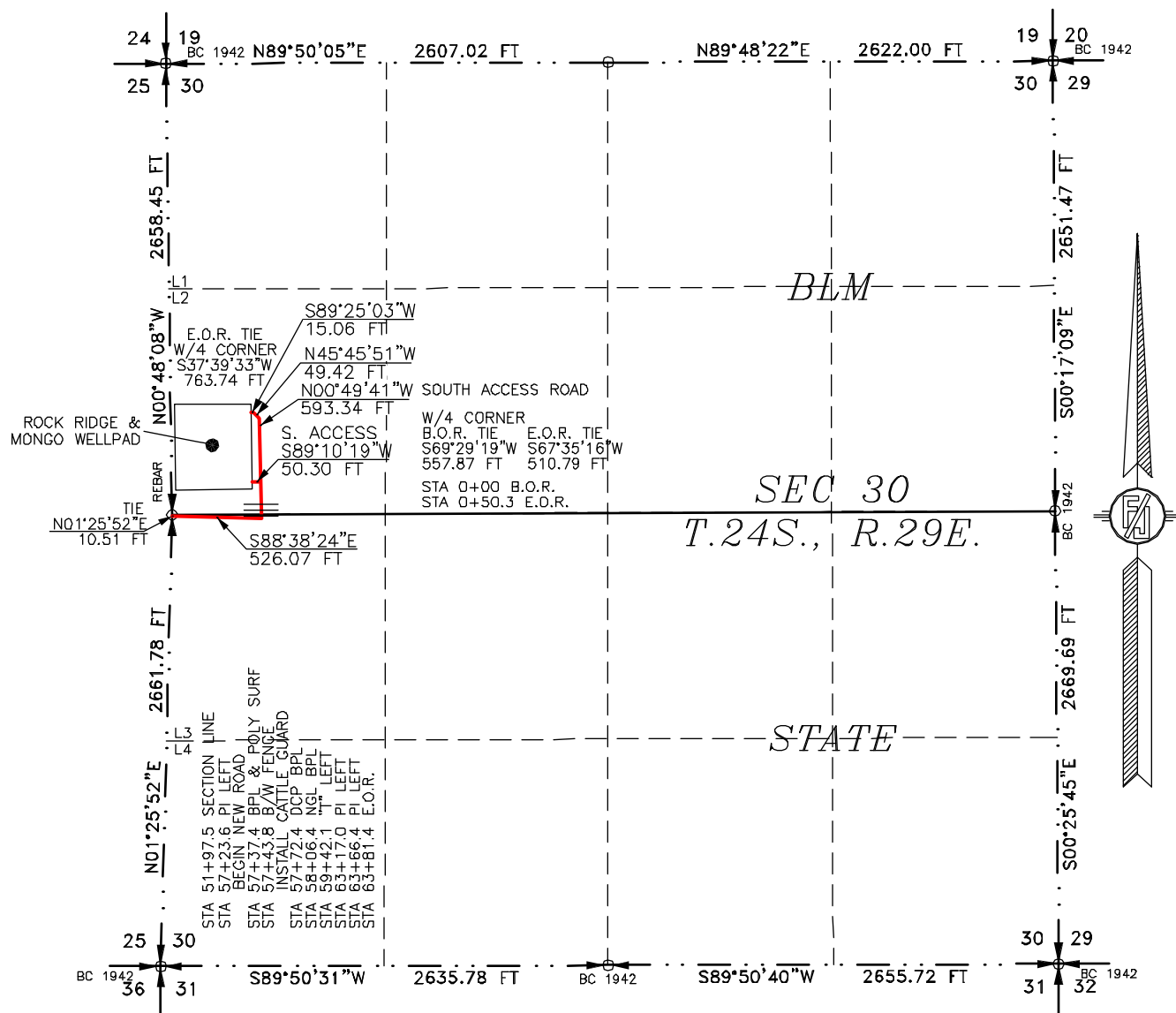

SEE NEXT SHEET (4-4) FOR DESCRIPTION

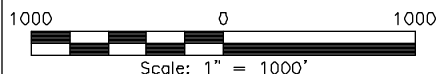
**GENERAL NOTES**

- 1.) THE INTENT OF THIS ROUTE SURVEY IS TO ACQUIRE AN EASEMENT.
- 2.) BASIS OF BEARING AND DISTANCE IS NMSP EAST (NAD83) MODIFIED TO SURFACE COORDINATES. NAD 83 (FEET) AND NAVD 88 (FEET) COORDINATE SYSTEMS USED IN THE SURVEY.

SHEET: 3-4

MADRON SURVEYING, INC.

**SURVEYOR CERTIFICATE**

I, FILMON F. JARAMILLO, A NEW MEXICO PROFESSIONAL SURVEYOR NO. 12797, HEREBY CERTIFY THAT I HAVE CONDUCTED AND AM RESPONSIBLE FOR THIS SURVEY, THAT THIS SURVEY IS TRUE AND CORRECT TO THE BEST OF MY KNOWLEDGE AND BELIEF, AND THAT THIS SURVEY AND PLAT MEET THE MINIMUM STANDARDS FOR LAND SURVEYING IN THE STATE OF NEW MEXICO.

IN WITNESS WHEREOF THIS CERTIFICATE IS EXECUTED AT CARLSBAD, NEW MEXICO, THIS 31 DAY OF MARCH 2025

FILMON F. JARAMILLO  
12797  
NEW MEXICO PROFESSIONAL SURVEYOR

MADRON SURVEYING, INC.  
301 SOUTH CANAL  
CARLSBAD, NEW MEXICO 88220  
Phone (575) 234-3327

SURVEY NO. 10351A

CARLSBAD, NEW MEXICO

**ACCESS ROAD PLAT**

ACCESS ROAD FOR ROCK RIDGE &amp; MONGO WELLPAD

3R OPERATING, LLC

**CENTERLINE SURVEY OF AN ACCESS ROAD CROSSING  
SECTION 30, TOWNSHIP 24 SOUTH, RANGE 29 EAST, N.M.P.M.  
EDDY COUNTY, STATE OF NEW MEXICO  
MARCH 31, 2025**

**DESCRIPTION**

A STRIP OF LAND 30 FEET WIDE CROSSING STATE OF NEW MEXICO AND BUREAU OF LAND MANAGEMENT LAND IN SECTION 30, TOWNSHIP 24 SOUTH, RANGE 29 EAST, N.M.P.M., EDDY COUNTY, STATE OF NEW MEXICO AND BEING 15 FEET EACH SIDE OF THE FOLLOWING DESCRIBED CENTERLINE SURVEY:

**MAIN ROAD**

BEGINNING AT A POINT WITHIN LOT 3 OF SAID SECTION 30, TOWNSHIP 24 SOUTH, RANGE 29 EAST, N.M.P.M., WHENCE THE WEST QUARTER CORNER OF SAID SECTION 30, TOWNSHIP 24 SOUTH, RANGE 29 EAST, N.M.P.M. BEARS N01°25'52"E, A DISTANCE OF 10.51 FEET;

THENCE S88°38'24"E A DISTANCE OF 526.07 FEET TO AN ANGLE POINT OF THE LINE HEREIN DESCRIBED;

THENCE N00°49'41"W A DISTANCE OF 593.34 FEET TO AN ANGLE POINT OF THE LINE HEREIN DESCRIBED;

THENCE N45°45'51"W A DISTANCE OF 49.42 FEET TO AN ANGLE POINT OF THE LINE HEREIN DESCRIBED;

THENCE S89°25'03"W A DISTANCE OF 15.06 FEET THE TERMINUS OF THIS CENTERLINE SURVEY, WHENCE THE EAST QUARTER CORNER OF SAID SECTION 30, TOWNSHIP 24 SOUTH, RANGE 29 EAST, N.M.P.M. BEARS S37°39'33"W, A DISTANCE OF 763.74 FEET;

SAID STRIP OF LAND BEING 1183.89 FEET OR 71.75 RODS IN LENGTH, CONTAINING 0.815 ACRES MORE OR LESS AND BEING ALLOCATED BY FORTIES AS FOLLOWS:

LOT 3	551.40 L.F.	33.42 RODS	0.380 ACRES	STATE
LOT 2	632.49 L.F.	38.33 RODS	0.436 ACRES	BLM

**SOUTH ACCESS**

BEGINNING AT A POINT WITHIN LOT 2 OF SAID SECTION 30, TOWNSHIP 24 SOUTH, RANGE 29 EAST, N.M.P.M., WHENCE THE WEST QUARTER CORNER OF SAID SECTION 30, TOWNSHIP 24 SOUTH, RANGE 29 EAST, N.M.P.M. BEARS S69°29'19"W, A DISTANCE OF 557.87 FEET;

THENCE S89°10'19"W A DISTANCE OF 50.30 FEET THE TERMINUS OF THIS CENTERLINE SURVEY, WHENCE THE WEST QUARTER CORNER OF SAID SECTION 30, TOWNSHIP 24 SOUTH, RANGE 29 EAST, N.M.P.M. BEARS S67°35'16"W, A DISTANCE OF 510.79 FEET;

SAID STRIP OF LAND BEING 50.30 FEET OR 3.05 RODS IN LENGTH, CONTAINING 0.035 ACRES MORE OR LESS AND BEING ALLOCATED BY FORTIES AS FOLLOWS:

LOT 2	50.30 L.F.	3.05 RODS	0.035 ACRES	BLM
-------	------------	-----------	-------------	-----

**SURVEYOR CERTIFICATE**

I, FILIMON F. JARAMILLO, A NEW MEXICO PROFESSIONAL SURVEYOR NO. 12797, HEREBY CERTIFY THAT I HAVE CONDUCTED AND AM RESPONSIBLE FOR THIS SURVEY, THAT THIS SURVEY IS TRUE AND CORRECT TO THE BEST OF MY KNOWLEDGE AND BELIEF, AND THAT THIS SURVEY AND PLAT MEET THE MINIMUM STANDARDS FOR LAND SURVEYING IN THE STATE OF NEW MEXICO.

IN WITNESS WHEREOF THIS CERTIFICATE IS EXECUTED AT CARLSBAD, NEW MEXICO, THIS 31 DAY OF MARCH 2025

FILIMON F. JARAMILLO  
12797  
MADRON SURVEYING, INC.  
301 SOUTH CANAL  
CARLSBAD, NEW MEXICO 88220  
Phone (575) 234-3327

**GENERAL NOTES**

1.) THE INTENT OF THIS ROUTE SURVEY IS TO ACQUIRE AN EASEMENT.

2.) BASIS OF BEARING AND DISTANCE IS NMSP EAST (NAD83) MODIFIED TO SURFACE COORDINATES. NAD 83 (FEET) AND NAVD 88 (FEET) COORDINATE SYSTEMS USED IN THE SURVEY.

SHEET: 4-4

**MADRON SURVEYING, INC.** 301 SOUTH CANAL CARLSBAD, NEW MEXICO (575) 234-3327

SURVEY NO. 10351A



Sante Fe Main Office  
Phone: (505) 476-3441

General Information  
Phone: (505) 629-6116

Online Phone Directory  
<https://www.emnrd.nm.gov/ocd/contact-us>

State of New Mexico  
Energy, Minerals and Natural Resources  
Oil Conservation Division  
1220 S. St Francis Dr.  
Santa Fe, NM 87505

QUESTIONS

Action 521153

QUESTIONS

Operator:  3R Operating, LLC 20405 State Highway 249 Houston, TX 77070	OGRID:  331569
	Action Number:  521153
	Action Type:  [UF-FAC] TB Registration (TB-REG)

QUESTIONS

Facility Details	
Please answer all the questions in this group.	
Name of the facility	Mongo Facility
Date the facility was or will commence operation	10/22/2025
Depth to ground water, if known	Not answered.

Verification	
Does the operator have other facilities with a matching name	No
Are there other facilites located within approximately 50 feet	No

Sante Fe Main Office  
Phone: (505) 476-3441

General Information  
Phone: (505) 629-6116

Online Phone Directory  
<https://www.emnrd.nm.gov/ocd/contact-us>

State of New Mexico  
Energy, Minerals and Natural Resources  
Oil Conservation Division  
1220 S. St Francis Dr.  
Santa Fe, NM 87505

ACKNOWLEDGMENTS

Action 521153

ACKNOWLEDGMENTS

Operator: 3R Operating, LLC 20405 State Highway 249 Houston, TX 77070	OGRID: 331569
	Action Number: 521153
	Action Type: [UF-FAC] TB Registration (TB-REG)

ACKNOWLEDGMENTS

<input checked="" type="checkbox"/>	I certify that I am authorized to register a facility on behalf of the responsible operator.
<input checked="" type="checkbox"/>	I certify that I will notify OCD of any changes of ownership for this facility.
<input checked="" type="checkbox"/>	I certify that I will notify OCD when this facility is closed.