

District I
1625 N. French Dr., Hobbs, NM 88240
District II
811 S. First St., Artesia, NM 88210
District III
1000 Rio Brazos Road, Aztec, NM 87410
District IV
1220 S. St. Francis Dr., Santa Fe, NM 87505

State of New Mexico
Energy Minerals and Natural
Resources Department
Oil Conservation Division
1220 South St. Francis Dr.
Santa Fe, NM 87505

Form C-141
Revised August 24, 2018
Submit to appropriate OCD District office

Incident ID	nRM2026954807
District RP	
Facility ID	
Application ID	

Release Notification

Responsible Party

Responsible Party: Cimarex Energy Co. of Colorado	OGRID: 162683
Contact Name: Laci Luig	Contact Telephone: (432) 571-7800
Contact email: llug@cimarex.com	Incident # (assigned by OCD) nRM2026954807
Contact mailing address: 600 N Marienfeld Street, Ste. 600 Midland, TX 79701	

Location of Release Source

Latitude 32.637758 _____ Longitude -103.690891 _____
(NAD 83 in decimal degrees to 5 decimal places)

Site Name: Maduro Unit 9H	Site Type: Battery
Date Release Discovered: 9/21/2020	API# (if applicable)

Unit Letter	Section	Township	Range	County
D	29	19S	33E	Lea

Surface Owner: ☐ State ☒ Federal ☐ Tribal ☐ Private (Name: _____)

Nature and Volume of Release

Material(s) Released (Select all that apply and attach calculations or specific justification for the volumes provided below)

<input type="checkbox"/> Crude Oil	Volume Released (bbls)	Volume Recovered (bbls)
<input checked="" type="checkbox"/> Produced Water	Volume Released (bbls) 120	Volume Recovered (bbls) 120
	Is the concentration of dissolved chloride in the produced water >10,000 mg/l?	<input type="checkbox"/> Yes <input type="checkbox"/> No
<input type="checkbox"/> Condensate	Volume Released (bbls)	Volume Recovered (bbls)
<input type="checkbox"/> Natural Gas	Volume Released (Mcf)	Volume Recovered (Mcf)
<input type="checkbox"/> Other (describe)	Volume/Weight Released (provide units)	Volume/Weight Recovered (provide units)

Cause of Release: Corrosion

We found that a hole developed on the water tank fill line causing a release of 120 barrels of produced water into a lined containment. All fluids were recovered. The containment has been washed. Liner inspection notification email was sent 10/9/2020.

Incident ID	nRM2026954807
District RP	
Facility ID	
Application ID	

Was this a major release as defined by 19.15.29.7(A) NMAC? <input checked="" type="checkbox"/> Yes <input type="checkbox"/> No	If YES, for what reason(s) does the responsible party consider this a major release? Release greater than 25 barrels
If YES, was immediate notice given to the OCD? By whom? To whom? When and by what means (phone, email, etc)? By: Gloria Garza To: EMNRD OCD District 1, Victoria Venegas, Cristina Eads, BLM NM CFO Spill By: Email	

Initial Response

The responsible party must undertake the following actions immediately unless they could create a safety hazard that would result in injury

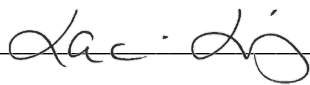
<input checked="" type="checkbox"/> The source of the release has been stopped. <input checked="" type="checkbox"/> The impacted area has been secured to protect human health and the environment. <input checked="" type="checkbox"/> Released materials have been contained via the use of berms or dikes, absorbent pads, or other containment devices. <input checked="" type="checkbox"/> All free liquids and recoverable materials have been removed and managed appropriately.	
If all the actions described above have <u>not</u> been undertaken, explain why:	
Per 19.15.29.8 B. (4) NMAC the responsible party may commence remediation immediately after discovery of a release. If remediation has begun, please attach a narrative of actions to date. If remedial efforts have been successfully completed or if the release occurred within a lined containment area (see 19.15.29.11(A)(5)(a) NMAC), please attach all information needed for closure evaluation.	
I hereby certify that the information given above is true and complete to the best of my knowledge and understand that pursuant to OCD rules and regulations all operators are required to report and/or file certain release notifications and perform corrective actions for releases which may endanger public health or the environment. The acceptance of a C-141 report by the OCD does not relieve the operator of liability should their operations have failed to adequately investigate and remediate contamination that pose a threat to groundwater, surface water, human health or the environment. In addition, OCD acceptance of a C-141 report does not relieve the operator of responsibility for compliance with any other federal, state, or local laws and/or regulations.	
Printed Name: Laci Luig	Title: Engineer Tech.
Signature: 	Date: 9/22/2020
email: llui@cimarex.com	Telephone: (432) 571-7810
<u>OCD Only</u>	
Received by: _____	Date: _____

Incident ID	nRM2026954807
District RP	
Facility ID	
Application ID	

Site Assessment/Characterization

This information must be provided to the appropriate district office no later than 90 days after the release discovery date.

What is the shallowest depth to groundwater beneath the area affected by the release?	<u>118</u> (ft bgs)
Did this release impact groundwater or surface water?	<input type="checkbox"/> Yes <input checked="" type="checkbox"/> No
Are the lateral extents of the release within 300 feet of a continuously flowing watercourse or any other significant watercourse?	<input type="checkbox"/> Yes <input checked="" type="checkbox"/> No
Are the lateral extents of the release within 200 feet of any lakebed, sinkhole, or playa lake (measured from the ordinary high-water mark)?	<input type="checkbox"/> Yes <input checked="" type="checkbox"/> No
Are the lateral extents of the release within 300 feet of an occupied permanent residence, school, hospital, institution, or church?	<input type="checkbox"/> Yes <input checked="" type="checkbox"/> No
Are the lateral extents of the release within 500 horizontal feet of a spring or a private domestic fresh water well used by less than five households for domestic or stock watering purposes?	<input type="checkbox"/> Yes <input checked="" type="checkbox"/> No
Are the lateral extents of the release within 1000 feet of any other fresh water well or spring?	<input type="checkbox"/> Yes <input checked="" type="checkbox"/> No
Are the lateral extents of the release within incorporated municipal boundaries or within a defined municipal fresh water well field?	<input type="checkbox"/> Yes <input checked="" type="checkbox"/> No
Are the lateral extents of the release within 300 feet of a wetland?	<input type="checkbox"/> Yes <input checked="" type="checkbox"/> No
Are the lateral extents of the release overlying a subsurface mine?	<input type="checkbox"/> Yes <input checked="" type="checkbox"/> No
Are the lateral extents of the release overlying an unstable area such as karst geology?	<input type="checkbox"/> Yes <input checked="" type="checkbox"/> No
Are the lateral extents of the release within a 100-year floodplain?	<input type="checkbox"/> Yes <input checked="" type="checkbox"/> No
Did the release impact areas not on an exploration, development, production, or storage site?	<input type="checkbox"/> Yes <input checked="" type="checkbox"/> No

Attach a comprehensive report (electronic submittals in .pdf format are preferred) demonstrating the lateral and vertical extents of soil contamination associated with the release have been determined. Refer to 19.15.29.11 NMAC for specifics.

Characterization Report Checklist: *Each of the following items must be included in the report.*

- ☐ Scaled site map showing impacted area, surface features, subsurface features, delineation points, and monitoring wells.
- ☐ Field data
- ☐ Data table of soil contaminant concentration data
- ☐ Depth to water determination
- ☐ Determination of water sources and significant watercourses within ½-mile of the lateral extents of the release
- ☐ Boring or excavation logs
- ☐ Photographs including date and GIS information
- ☐ Topographic/Aerial maps
- ☐ Laboratory data including chain of custody

If the site characterization report does not include completed efforts at remediation of the release, the report must include a proposed remediation plan. That plan must include the estimated volume of material to be remediated, the proposed remediation technique, proposed sampling plan and methods, anticipated timelines for beginning and completing the remediation. The closure criteria for a release are contained in Table 1 of 19.15.29.12 NMAC, however, use of the table is modified by site- and release-specific parameters.

State of New Mexico
Oil Conservation Division

Page 4

Incident ID	nRM2026954807
District RP	
Facility ID	
Application ID	

I hereby certify that the information given above is true and complete to the best of my knowledge and understand that pursuant to OCD rules and regulations all operators are required to report and/or file certain release notifications and perform corrective actions for releases which may endanger public health or the environment. The acceptance of a C-141 report by the OCD does not relieve the operator of liability should their operations have failed to adequately investigate and remediate contamination that pose a threat to groundwater, surface water, human health or the environment. In addition, OCD acceptance of a C-141 report does not relieve the operator of responsibility for compliance with any other federal, state, or local laws and/or regulations.

Printed Name: Laci Luig_____ Title: Engineer Tech._____

Signature: _____ Date: 10/15/2020_____

email: lluig@cimarex.com_____ Telephone: (432) 571-7810_____

OCD Only

Received by: _____ Date: _____

Incident ID	nRM2026954807
District RP	
Facility ID	
Application ID	

Closure

The responsible party must attach information demonstrating they have complied with all applicable closure requirements and any conditions or directives of the OCD. This demonstration should be in the form of a comprehensive report (electronic submittals in .pdf format are preferred) including a scaled site map, sampling diagrams, relevant field notes, photographs of any excavation prior to backfilling, laboratory data including chain of custody documents of final sampling, and a narrative of the remedial activities. Refer to 19.15.29.12 NMAC.

Closure Report Attachment Checklist: *Each of the following items must be included in the closure report.*

- ☐ A scaled site and sampling diagram as described in 19.15.29.11 NMAC
- ☐ Photographs of the remediated site prior to backfill or photos of the liner integrity if applicable (Note: appropriate OCD District office must be notified 2 days prior to liner inspection)
- ☐ Laboratory analyses of final sampling (Note: appropriate ODC District office must be notified 2 days prior to final sampling)
- ☐ Description of remediation activities

I hereby certify that the information given above is true and complete to the best of my knowledge and understand that pursuant to OCD rules and regulations all operators are required to report and/or file certain release notifications and perform corrective actions for releases which may endanger public health or the environment. The acceptance of a C-141 report by the OCD does not relieve the operator of liability should their operations have failed to adequately investigate and remediate contamination that pose a threat to groundwater, surface water, human health or the environment. In addition, OCD acceptance of a C-141 report does not relieve the operator of responsibility for compliance with any other federal, state, or local laws and/or regulations. The responsible party acknowledges they must substantially restore, reclaim, and re-vegetate the impacted surface area to the conditions that existed prior to the release or their final land use in accordance with 19.15.29.13 NMAC including notification to the OCD when reclamation and re-vegetation are complete.

Printed Name: Laci Luig _____ Title: Engineer Tech. _____

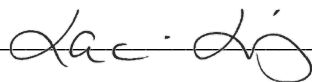
Signature:  _____ Date: 10/15/2020 _____

email: lluig@cimarex.com _____ Telephone: (432) 571-7810 _____

OCD Only

Received by: _____ Date: _____

Closure approval by the OCD does not relieve the responsible party of liability should their operations have failed to adequately investigate and remediate contamination that poses a threat to groundwater, surface water, human health, or the environment nor does not relieve the responsible party of compliance with any other federal, state, or local laws and/or regulations.

Closure Approved by: _____ Date: _____

Printed Name: _____ Title: _____

From: [Laci Luig](#)
To: [emnrd-ocd-district1spills \(emnrd-ocd-district1spills@state.nm.us\)](#); [Venegas, Victoria, EMNRD](#); [Eads, Cristina, EMNRD](#); [Griswold, Jim, EMNRD](#)
Cc: [Gloria Garza](#)
Subject: RE: Cimarex Reportable Spill - Maduro Unit 9H Battery - 9.21.2020
Date: Friday, October 9, 2020 12:00:01 PM
Attachments: [IMG_9783.JPG](#)
[image001.png](#)
[IMG_9779.JPG](#)
[IMG_9781.JPG](#)
[IMG_9774.JPG](#)
[IMG_9777.JPG](#)

Good Afternoon!

The lined containment at the Maduro Unit 9H Battery is ready for inspection. Attached are pictures from our inspection proving the liner is intact.

Incident ID nRM2026954807

Thank you,
Laci

From: Gloria Garza <ggarza@cimarex.com>
Sent: Monday, September 21, 2020 6:32 PM
To: emnrd-ocd-district1spills (emnrd-ocd-district1spills@state.nm.us) <emnrd-ocd-district1spills@state.nm.us>; Venegas, Victoria, EMNRD <Victoria.Venegas@state.nm.us>; Eads, Cristina, EMNRD <Cristina.Eads@state.nm.us>
Cc: Griswold, Jim, EMNRD <Jim.Griswold@state.nm.us>; Laci Luig <lluig@cimarex.com>
Subject: Cimarex Reportable Spill - Maduro Unit 9H Battery - 9.21.2020

All,

We had a release at the Maduro Unit 9H Battery today. We found that a hole developed on the water tank fill line causing a release of 120 barrels of produced water into a lined containment and we were able to recover all fluids.



CIMAREX ENERGY
MADURO UNIT 9H BATTERY
LEA, NM

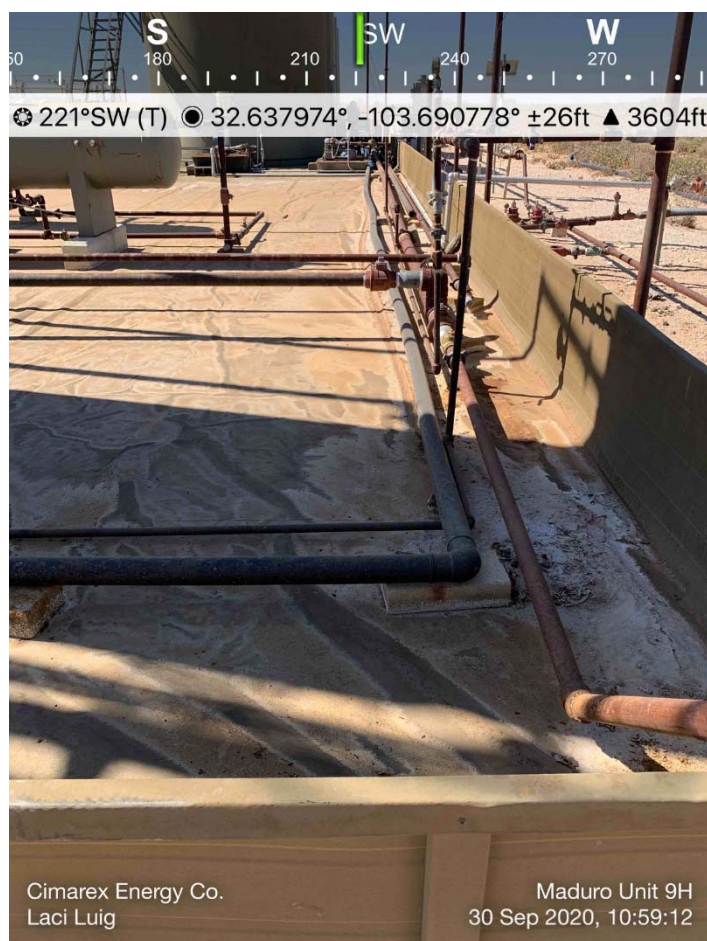



CIMAREX ENERGY
MADURO UNIT 9H BATTERY
LEA, NM

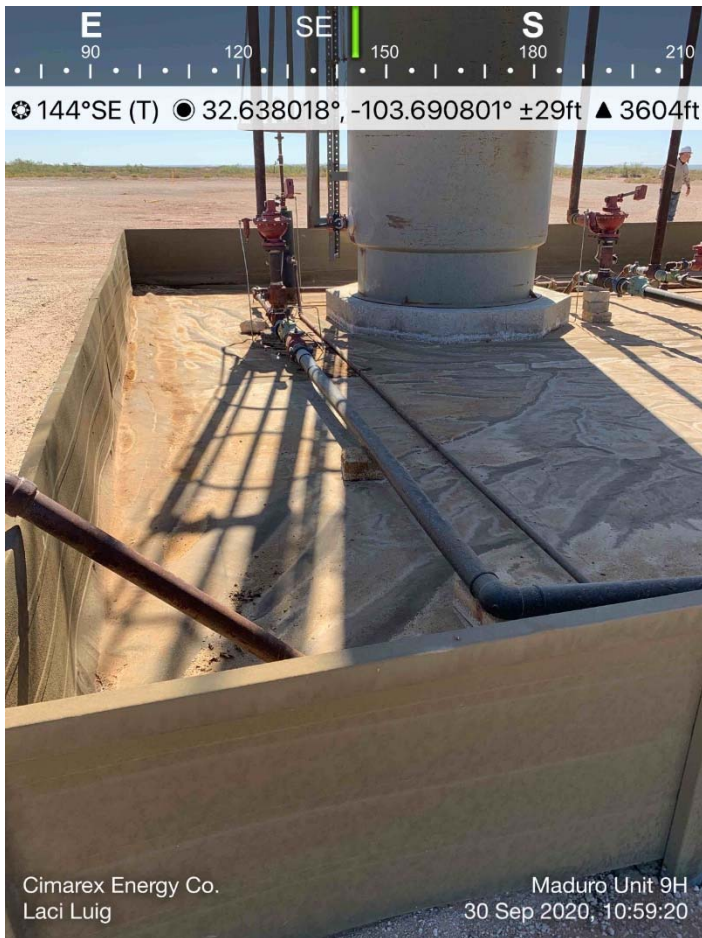



CIMAREX ENERGY
MADURO UNIT 9H BATTERY
LEA, NM

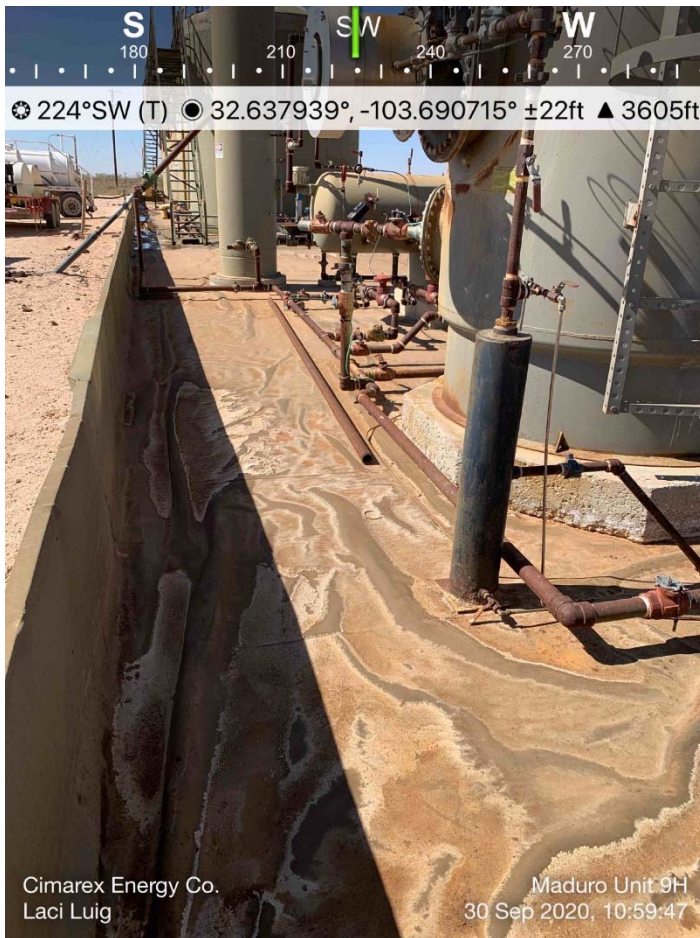



CIMAREX ENERGY
MADURO UNIT 9H BATTERY
LEA, NM

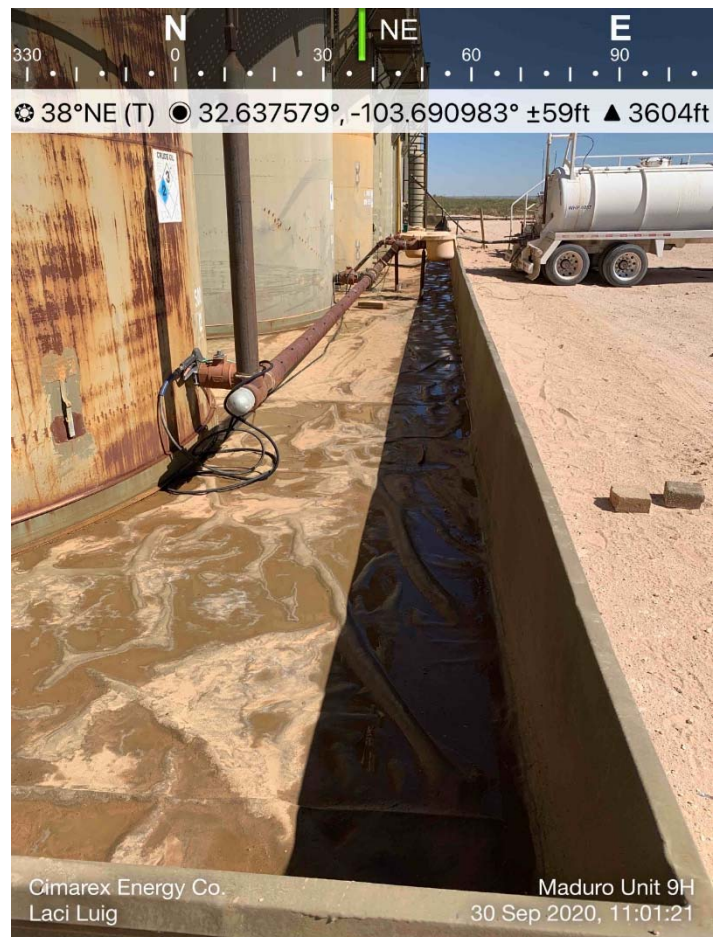



CIMAREX ENERGY
MADURO UNIT 9H BATTERY
LEA, NM

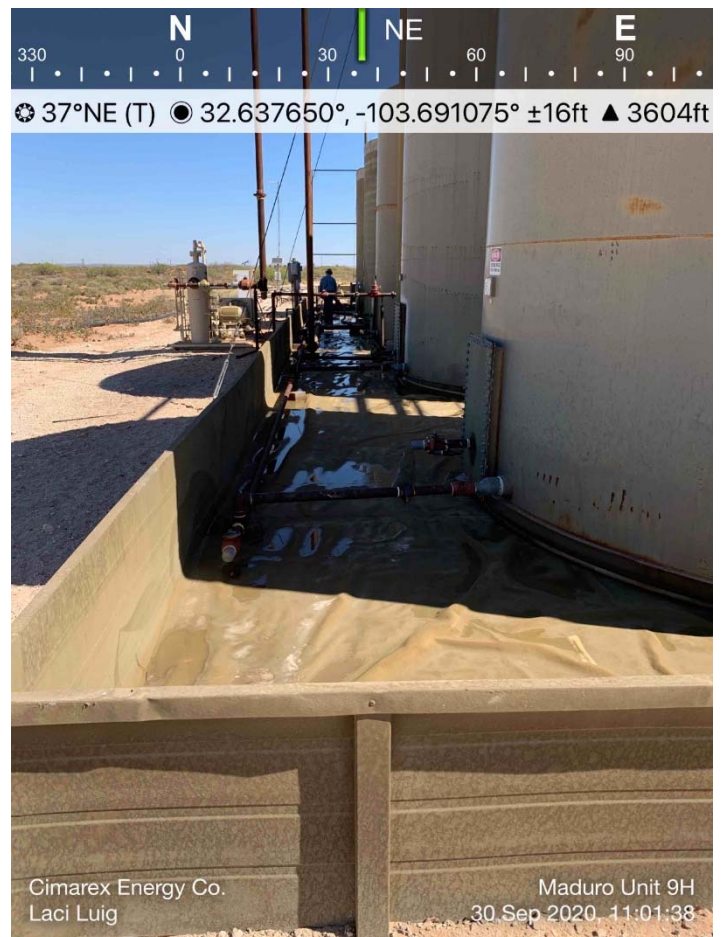



CIMAREX ENERGY
MADURO UNIT 9H BATTERY
LEA, NM

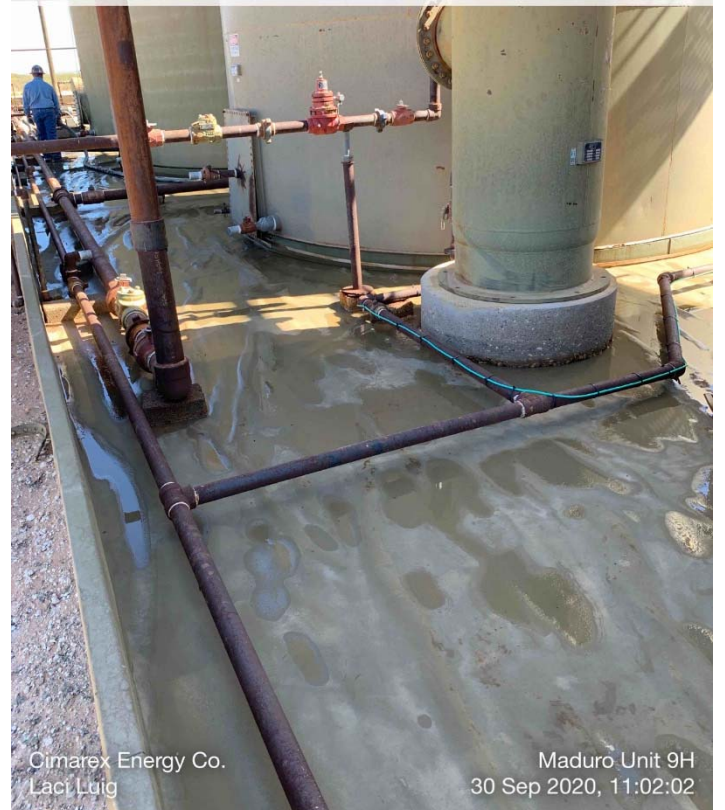
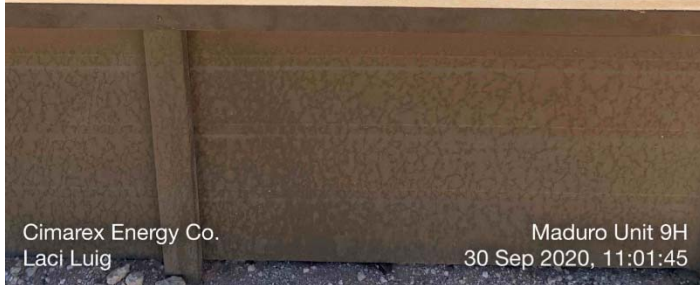

Cimarex Energy Co.
Laci Luig

Maduro Unit 9H
30 Sep 2020, 11:02:02

Incident ID	nRM2026954807
District RP	
Facility ID	
Application ID	

Closure

The responsible party must attach information demonstrating they have complied with all applicable closure requirements and any conditions or directives of the OCD. This demonstration should be in the form of a comprehensive report (electronic submittals in .pdf format are preferred) including a scaled site map, sampling diagrams, relevant field notes, photographs of any excavation prior to backfilling, laboratory data including chain of custody documents of final sampling, and a narrative of the remedial activities. Refer to 19.15.29.12 NMAC.

Closure Report Attachment Checklist: *Each of the following items must be included in the closure report.*

- ☐ A scaled site and sampling diagram as described in 19.15.29.11 NMAC
- ☐ Photographs of the remediated site prior to backfill or photos of the liner integrity if applicable (Note: appropriate OCD District office must be notified 2 days prior to liner inspection)
- ☐ Laboratory analyses of final sampling (Note: appropriate OCD District office must be notified 2 days prior to final sampling)
- ☐ Description of remediation activities

I hereby certify that the information given above is true and complete to the best of my knowledge and understand that pursuant to OCD rules and regulations all operators are required to report and/or file certain release notifications and perform corrective actions for releases which may endanger public health or the environment. The acceptance of a C-141 report by the OCD does not relieve the operator of liability should their operations have failed to adequately investigate and remediate contamination that pose a threat to groundwater, surface water, human health or the environment. In addition, OCD acceptance of a C-141 report does not relieve the operator of responsibility for compliance with any other federal, state, or local laws and/or regulations. The responsible party acknowledges they must substantially restore, reclaim, and re-vegetate the impacted surface area to the conditions that existed prior to the release or their final land use in accordance with 19.15.29.13 NMAC including notification to the OCD when reclamation and re-vegetation are complete.

Printed Name: Laci Luig _____ Title: Engineer Tech. _____

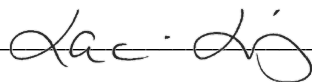
Signature:  _____ Date: 10/15/2020 _____

email: lluig@cimarex.com _____ Telephone: (432) 571-7810 _____

OCD Only

Received by: Robert Hamlet _____ Date: 12/17/2020 _____

Closure approval by the OCD does not relieve the responsible party of liability should their operations have failed to adequately investigate and remediate contamination that poses a threat to groundwater, surface water, human health, or the environment nor does not relieve the responsible party of compliance with any other federal, state, or local laws and/or regulations.

Closure Approved by: Robert Hamlet _____ Date: 12/17/2020 _____

Printed Name: Robert Hamlet _____ Title: Environmental Eng. Tech. III _____

From: [Hamlet, Robert, EMNRD](#)
To: [Laci Luig](#)
Cc: [Bratcher, Mike, EMNRD](#); [Eads, Cristina, EMNRD](#); [CFO Spill, BLM NM](#)
Subject: Closure Approval - Cimarex - Maduro Unit 9H - (Incident #NRM2026954807)
Date: Thursday, December 17, 2020 2:31:00 PM
Attachments: [Closure Approval - Cimarex - Maduro Unit 9H - \(Incident #NRM2026954807\).pdf](#)

Laci,

We have received your closure report and final C-141 for **Incident #NRM2026954807 Maduro Unit 9H**, thank you. This closure is approved.

Please let me know if you have any further questions.

Regards,

Robert Hamlet • Environmental Eng. Tech. III
Environmental Bureau
EMNRD - Oil Conservation Division
811 S. First Street | Artesia, NM 88210
505.748.1283 | robert.hamlet@state.nm.us
<http://www.emnrd.state.nm.us/OCD/>



District I
1625 N. French Dr., Hobbs, NM 88240
Phone:(575) 393-6161 Fax:(575) 393-0720
District II
811 S. First St., Artesia, NM 88210
Phone:(575) 748-1283 Fax:(575) 748-9720
District III
1000 Rio Brazos Rd., Aztec, NM 87410
Phone:(505) 334-6178 Fax:(505) 334-6170
District IV
1220 S. St Francis Dr., Santa Fe, NM 87505
Phone:(505) 476-3470 Fax:(505) 476-3462

State of New Mexico
Energy, Minerals and Natural Resources
Oil Conservation Division
1220 S. St Francis Dr.
Santa Fe, NM 87505

CONDITIONS

Action 10697

CONDITIONS OF APPROVAL

Operator: CIMAREX ENERGY CO. OF COLORADO Suite 600 Midland, TX79701		600 N. Marienfeld Street	OGRID: 162683	Action Number: 10697	Action Type: C-141
OCD Reviewer	Condition				
rhamlet	We have received your closure report and final C-141 for Incident #NRM2026954807 Maduro Unit 9H, thank you. This closure is approved.				