



303 Veterans Airpark Lane Midland, TX 79705

Closure Report

March 16, 2021

Re: UNO State # 2 Battery
Case # nAPP210441900

On 12/27/2020 a release occurred due to hole developed in the fire tube. The entire release was contained inside the lined secondary containment. The release (GPS: 33.09684, -103.48994) is located north of Lovington, NM in unit letter D section 23 township 14S range 34E. A groundwater survey was conducted utilizing NMOSE wells of record. The nearest two well of record indicates that groundwater is 51-100 feet below ground surface.

The gravel inside the secondary containment in the release area was removed and hauled to an OCD approved disposal facility. On 3/12/2021 a liner inspection was conducted by Apache Personal. The liner integrity was fully intact.

Apache Corporation has demonstrated that the liner integrity was not compromised and respectfully request closure of event # nAPP210441900

Enclosed: Initial C-141, Groundwater Data, Maps, and Photos

Submitted by;

Bruce Baker

Environmental Technician
Larry.baker@apachecorp.com
Cell# 432-664-4677
Off# 575-393-7106

District I
1625 N. French Dr., Hobbs, NM 88240
District II
811 S. First St., Artesia, NM 88210
District III
1000 Rio Brazos Road, Aztec, NM 87410
District IV
1220 S. St. Francis Dr., Santa Fe, NM 87505

State of New Mexico
Energy Minerals and Natural
Resources Department

Oil Conservation Division
1220 South St. Francis Dr.
Santa Fe, NM 87505

Form C-141
Revised August 24, 2018
Submit to appropriate OCD District office

Incident ID	
District RP	
Facility ID	
Application ID	

Release Notification

Responsible Party

Responsible Party Apache Corporation	OGRID 873
Contact Name Larry Baker	Contact Telephone 432-631-6982
Contact email larry.baker@apachecorp.com	Incident # (assigned by OCD)
Contact mailing address 303 Veterans Airpark Lane Midland, TX 79705	

Location of Release Source

Latitude 33.09684 Longitude -103.48994
(NAD 83 in decimal degrees to 5 decimal places)

Site Name UNO State #2 Battery	Site Type Battery
Date Release Discovered 12/27/2020	API# (if applicable)

Unit Letter	Section	Township	Range	County
D	23	14S	34E	Lea

Surface Owner: ☒ State ☐ Federal ☐ Tribal ☐ Private (Name: _____)

Nature and Volume of Release

Material(s) Released (Select all that apply and attach calculations or specific justification for the volumes provided below)

<input type="checkbox"/> Crude Oil	Volume Released (bbls)	Volume Recovered (bbls)
<input checked="" type="checkbox"/> Produced Water	Volume Released (bbls) 18 barrels	Volume Recovered (bbls) 3 barrels
	Is the concentration of dissolved chloride in the produced water >10,000 mg/l?	<input type="checkbox"/> Yes <input checked="" type="checkbox"/> No
<input type="checkbox"/> Condensate	Volume Released (bbls)	Volume Recovered (bbls)
<input type="checkbox"/> Natural Gas	Volume Released (Mcf)	Volume Recovered (Mcf)
<input type="checkbox"/> Other (describe)	Volume/Weight Released (provide units)	Volume/Weight Recovered (provide units)

Cause of Release **A hole developed on the fire tube flange.**

Incident ID	
District RP	
Facility ID	
Application ID	

Was this a major release as defined by 19.15.29.7(A) NMAC? <input type="checkbox"/> Yes <input checked="" type="checkbox"/> No	If YES, for what reason(s) does the responsible party consider this a major release?
If YES, was immediate notice given to the OCD? By whom? To whom? When and by what means (phone, email, etc)?	

Initial Response

The responsible party must undertake the following actions immediately unless they could create a safety hazard that would result in injury

<input checked="" type="checkbox"/> The source of the release has been stopped. <input checked="" type="checkbox"/> The impacted area has been secured to protect human health and the environment. <input checked="" type="checkbox"/> Released materials have been contained via the use of berms or dikes, absorbent pads, or other containment devices. <input checked="" type="checkbox"/> All free liquids and recoverable materials have been removed and managed appropriately.	
If all the actions described above have <u>not</u> been undertaken, explain why:	
Per 19.15.29.8 B. (4) NMAC the responsible party may commence remediation immediately after discovery of a release. If remediation has begun, please attach a narrative of actions to date. If remedial efforts have been successfully completed or if the release occurred within a lined containment area (see 19.15.29.11(A)(5)(a) NMAC), please attach all information needed for closure evaluation.	
I hereby certify that the information given above is true and complete to the best of my knowledge and understand that pursuant to OCD rules and regulations all operators are required to report and/or file certain release notifications and perform corrective actions for releases which may endanger public health or the environment. The acceptance of a C-141 report by the OCD does not relieve the operator of liability should their operations have failed to adequately investigate and remediate contamination that pose a threat to groundwater, surface water, human health or the environment. In addition, OCD acceptance of a C-141 report does not relieve the operator of responsibility for compliance with any other federal, state, or local laws and/or regulations.	
Printed Name: <u>Larry Baker</u>	Title: <u>Environmental Tech SR.</u>
Signature: <u>Larry Baker</u>	Date: <u>3/16/2021</u>
email: <u>larry.baker@apachecorp.com</u>	Telephone: <u>432-631-6982</u>
<u>OCD Only</u>	
Received by: _____	Date: _____

Incident ID	
District RP	
Facility ID	
Application ID	

Site Assessment/Characterization

This information must be provided to the appropriate district office no later than 90 days after the release discovery date.

What is the shallowest depth to groundwater beneath the area affected by the release?	<u>51</u> (ft bgs)
Did this release impact groundwater or surface water?	<input type="checkbox"/> Yes <input checked="" type="checkbox"/> No
Are the lateral extents of the release within 300 feet of a continuously flowing watercourse or any other significant watercourse?	<input type="checkbox"/> Yes <input checked="" type="checkbox"/> No
Are the lateral extents of the release within 200 feet of any lakebed, sinkhole, or playa lake (measured from the ordinary high-water mark)?	<input type="checkbox"/> Yes <input checked="" type="checkbox"/> No
Are the lateral extents of the release within 300 feet of an occupied permanent residence, school, hospital, institution, or church?	<input type="checkbox"/> Yes <input checked="" type="checkbox"/> No
Are the lateral extents of the release within 500 horizontal feet of a spring or a private domestic fresh water well used by less than five households for domestic or stock watering purposes?	<input type="checkbox"/> Yes <input checked="" type="checkbox"/> No
Are the lateral extents of the release within 1000 feet of any other fresh water well or spring?	<input type="checkbox"/> Yes <input checked="" type="checkbox"/> No
Are the lateral extents of the release within incorporated municipal boundaries or within a defined municipal fresh water well field?	<input type="checkbox"/> Yes <input checked="" type="checkbox"/> No
Are the lateral extents of the release within 300 feet of a wetland?	<input type="checkbox"/> Yes <input checked="" type="checkbox"/> No
Are the lateral extents of the release overlying a subsurface mine?	<input type="checkbox"/> Yes <input checked="" type="checkbox"/> No
Are the lateral extents of the release overlying an unstable area such as karst geology?	<input type="checkbox"/> Yes <input checked="" type="checkbox"/> No
Are the lateral extents of the release within a 100-year floodplain?	<input type="checkbox"/> Yes <input checked="" type="checkbox"/> No
Did the release impact areas not on an exploration, development, production, or storage site?	<input type="checkbox"/> Yes <input checked="" type="checkbox"/> No

Attach a comprehensive report (electronic submittals in .pdf format are preferred) demonstrating the lateral and vertical extents of soil contamination associated with the release have been determined. Refer to 19.15.29.11 NMAC for specifics.

Characterization Report Checklist: *Each of the following items must be included in the report.*

- ☒ Scaled site map showing impacted area, surface features, subsurface features, delineation points, and monitoring wells.
- ☐ Field data
- ☐ Data table of soil contaminant concentration data
- ☒ Depth to water determination
- ☒ Determination of water sources and significant watercourses within ½-mile of the lateral extents of the release
- ☐ Boring or excavation logs
- ☒ Photographs including date and GIS information
- ☒ Topographic/Aerial maps
- ☐ Laboratory data including chain of custody

If the site characterization report does not include completed efforts at remediation of the release, the report must include a proposed remediation plan. That plan must include the estimated volume of material to be remediated, the proposed remediation technique, proposed sampling plan and methods, anticipated timelines for beginning and completing the remediation. The closure criteria for a release are contained in Table 1 of 19.15.29.12 NMAC, however, use of the table is modified by site- and release-specific parameters.

Incident ID	
District RP	
Facility ID	
Application ID	

I hereby certify that the information given above is true and complete to the best of my knowledge and understand that pursuant to OCD rules and regulations all operators are required to report and/or file certain release notifications and perform corrective actions for releases which may endanger public health or the environment. The acceptance of a C-141 report by the OCD does not relieve the operator of liability should their operations have failed to adequately investigate and remediate contamination that pose a threat to groundwater, surface water, human health or the environment. In addition, OCD acceptance of a C-141 report does not relieve the operator of responsibility for compliance with any other federal, state, or local laws and/or regulations.

Printed Name: Larry Baker Title: Environmental Tech SR.
Signature: Larry Baker Date: 3/16/2021
email: larry.baker@apachecorp.com Telephone: 432-631-6982

OCD Only

Received by: _____ Date: _____

Incident ID	
District RP	
Facility ID	
Application ID	

Closure

The responsible party must attach information demonstrating they have complied with all applicable closure requirements and any conditions or directives of the OCD. This demonstration should be in the form of a comprehensive report (electronic submittals in .pdf format are preferred) including a scaled site map, sampling diagrams, relevant field notes, photographs of any excavation prior to backfilling, laboratory data including chain of custody documents of final sampling, and a narrative of the remedial activities. Refer to 19.15.29.12 NMAC.

Closure Report Attachment Checklist: *Each of the following items must be included in the closure report.*

- ☐ A scaled site and sampling diagram as described in 19.15.29.11 NMAC
- ☒ Photographs of the remediated site prior to backfill or photos of the liner integrity if applicable (Note: appropriate OCD District office must be notified 2 days prior to liner inspection)
- ☐ Laboratory analyses of final sampling (Note: appropriate ODC District office must be notified 2 days prior to final sampling)
- ☒ Description of remediation activities

I hereby certify that the information given above is true and complete to the best of my knowledge and understand that pursuant to OCD rules and regulations all operators are required to report and/or file certain release notifications and perform corrective actions for releases which may endanger public health or the environment. The acceptance of a C-141 report by the OCD does not relieve the operator of liability should their operations have failed to adequately investigate and remediate contamination that pose a threat to groundwater, surface water, human health or the environment. In addition, OCD acceptance of a C-141 report does not relieve the operator of responsibility for compliance with any other federal, state, or local laws and/or regulations. The responsible party acknowledges they must substantially restore, reclaim, and re-vegetate the impacted surface area to the conditions that existed prior to the release or their final land use in accordance with 19.15.29.13 NMAC including notification to the OCD when reclamation and re-vegetation are complete.

Printed Name: Larry Baker

Title: Environmental Tech SR.

Signature: Larry Baker

Date: 3/16/2021

email: larry.baker@apachecorp.com

Telephone: 432-631-6982

OCD Only

Received by: Chad Hensley

Date: 4/30/2021

Closure approval by the OCD does not relieve the responsible party of liability should their operations have failed to adequately investigate and remediate contamination that poses a threat to groundwater, surface water, human health, or the environment nor does not relieve the responsible party of compliance with any other federal, state, or local laws and/or regulations.

Closure Approved by: Chad Hensley

Date: 04/30/2021

Printed Name: Chad Hensley

Title: Environmental Specialist Advanced

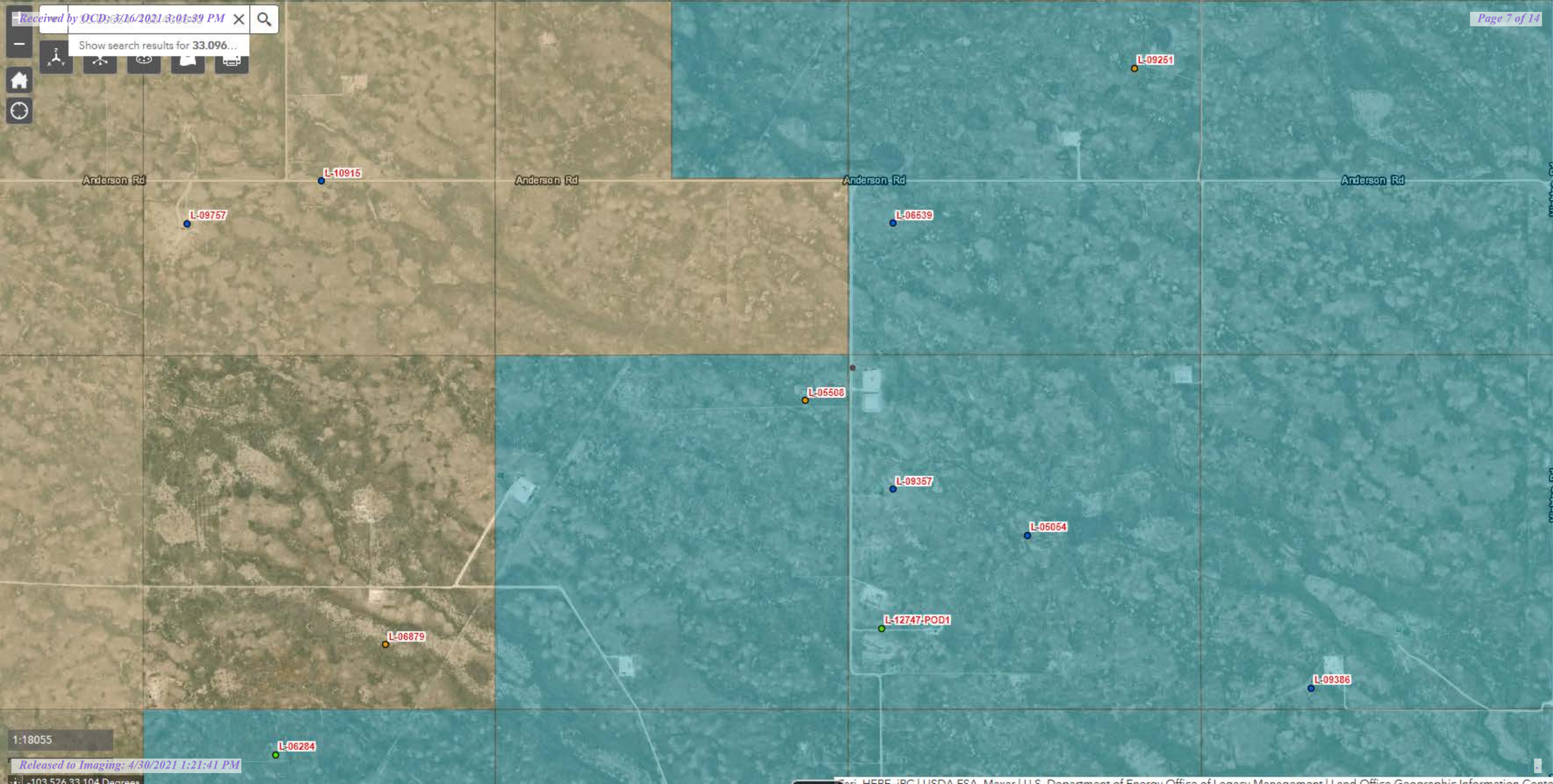

Show search results for 33.096...

Anderson Rd

Anderson Rd

Anderson Rd

Anderson Rd

L-09757

L-10915

L-09251

L-06539

L-05508

L-09357

L-05054

L-12747-POD1

L-09386

L-06879

L-06284

1:18055



New Mexico Office of the State Engineer

Point of Diversion Summary

		(quarters are 1=NW 2=NE 3=SW 4=SE) (quarters are smallest to largest)					(NAD83 UTM in meters)		
Well Tag	POD Number	Q64	Q16	Q4	Sec	Tws	Rng	X	Y
	L 06539		1	3	14	14S	34E	641093	3663695* 
<hr/>									
Driller License:	421	Driller Company:				GLENN'S WATER WELL SERVICE			
Driller Name:	GLENN, CLARK A."CORKY" (LD)								
Drill Start Date:	05/26/1969	Drill Finish Date:				05/27/1969		Plug Date:	
Log File Date:	06/12/1969	PCW Rcv Date:						Source:	Shallow
Pump Type:		Pipe Discharge Size:						Estimated Yield:	
Casing Size:	6.63	Depth Well:				110 feet		Depth Water:	51 feet
<hr/>									
Water Bearing Stratifications:					Top	Bottom	Description		
					51	110	Sandstone/Gravel/Conglomerate		
<hr/>									
Casing Perforations:					Top	Bottom			
					80	110			
<hr/>									

*UTM location was derived from PLSS - see Help

The data is furnished by the NMOSE/ISC and is accepted by the recipient with the expressed understanding that the OSE/ISC make no warranties, expressed or implied, concerning the accuracy, completeness, reliability, usability, or suitability for any particular purpose of the data.

3/16/21 12:28 PM

POINT OF DIVERSION SUMMARY



New Mexico Office of the State Engineer

Point of Diversion Summary

		(quarters are 1=NW 2=NE 3=SW 4=SE)							
		(quarters are smallest to largest)				(NAD83 UTM in meters)			
Well Tag	POD Number	Q64	Q16	Q4	Sec	Tws	Rng	X	Y
L	09357	4	3	1	23	14S	34E	641112	3662487 

Driller License:	421	Driller Company:	GLENN'S WATER WELL SERVICE
Driller Name:	GLENN, CLARK A."CORKY" (LD)		
Drill Start Date:	10/13/1983	Drill Finish Date:	10/13/1983
Log File Date:	10/25/1983	PCW Rcv Date:	
Pump Type:		Pipe Discharge Size:	
Casing Size:	6.63	Depth Well:	140 feet
		Depth Water:	60 feet

Water Bearing Stratifications:	Top	Bottom	Description
	60	130	Other/Unknown

Casing Perforations:	Top	Bottom
	110	140

Meter Number:	15533	Meter Make:	MASTER
Meter Serial Number:	1802941	Meter Multiplier:	1.0000
Number of Dials:	8	Meter Type:	Diversion
Unit of Measure:	Gallons	Return Flow Percent:	
Usage Multiplier:		Reading Frequency:	Monthly

Meter Readings (in Acre-Feet)

Read Date	Year	Mtr Reading	Flag	Rdr	Comment	Mtr Amount Online
12/15/2011	2012	24200022	A	RPT		0
01/15/2012	2012	25177577	A	RPT		3.000

**YTD Meter Amounts:	Year	Amount
	2012	3.000

The data is furnished by the NMOSE/ISC and is accepted by the recipient with the expressed understanding that the OSE/ISC make no warranties, expressed or implied, concerning the accuracy, completeness, reliability, usability, or suitability for any particular purpose of the data.

3/16/21 12:23 PM

POINT OF DIVERSION SUMMARY

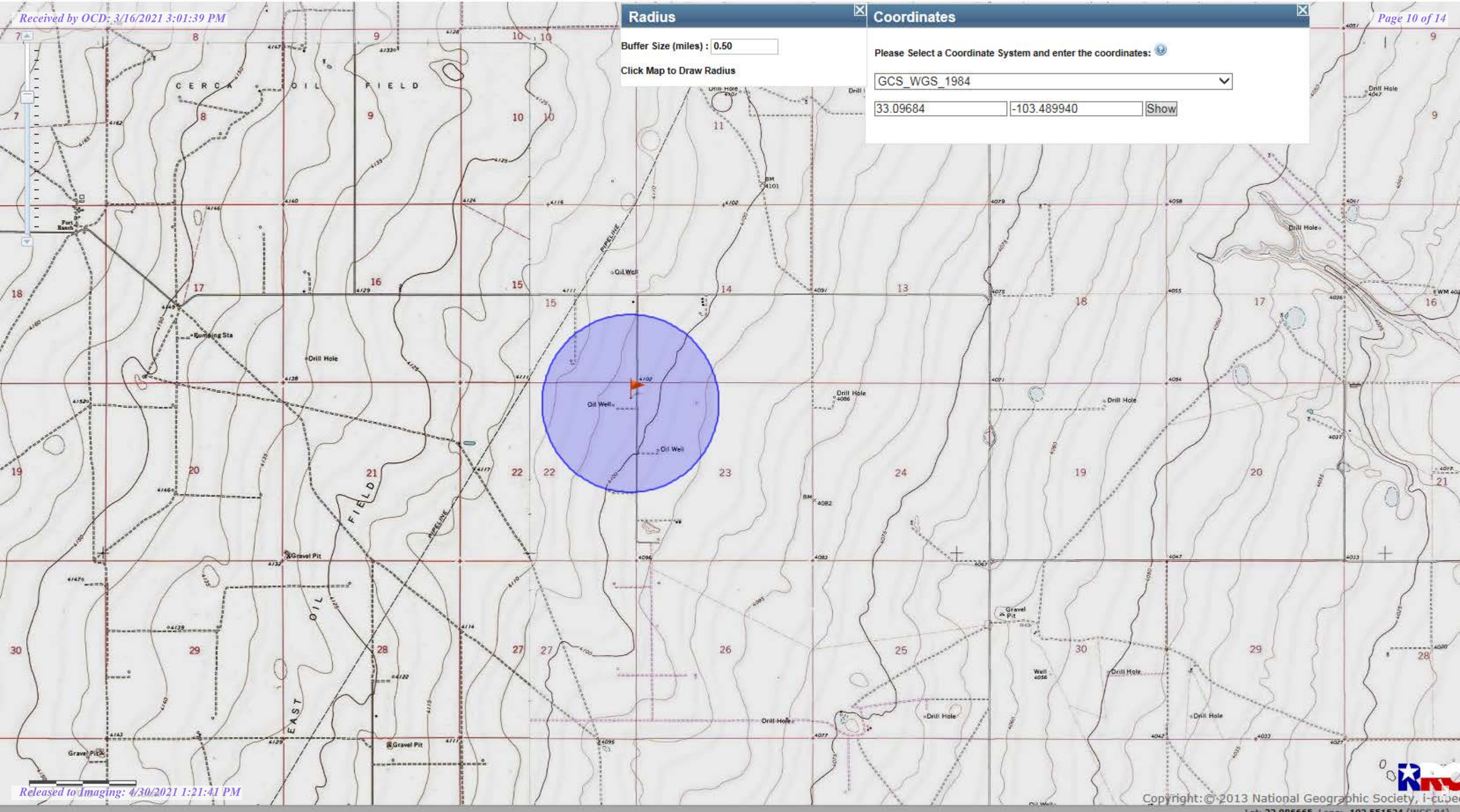

Radius

Buffer Size (miles) : 0.50

Click Map to Draw Radius

Coordinates

Please Select a Coordinate System and enter the coordinates:

GCS_WGS_1984

33.09684

-103.489940

Show



© 2021 Google

Google Earth

60 ft





District I
1625 N. French Dr., Hobbs, NM 88240
Phone:(575) 393-6161 Fax:(575) 393-0720
District II
811 S. First St., Artesia, NM 88210
Phone:(575) 748-1283 Fax:(575) 748-9720
District III
1000 Rio Brazos Rd., Aztec, NM 87410
Phone:(505) 334-6178 Fax:(505) 334-6170
District IV
1220 S. St Francis Dr., Santa Fe, NM 87505
Phone:(505) 476-3470 Fax:(505) 476-3462

State of New Mexico
Energy, Minerals and Natural Resources
Oil Conservation Division
1220 S. St Francis Dr.
Santa Fe, NM 87505

CONDITIONS

Action 20978

CONDITIONS OF APPROVAL

Operator: #1000	APACHE CORPORATION Midland, TX79705	303 Veterans Airpark Ln	OGRID: 873	Action Number: 20978	Action Type: C-141
OCD Reviewer chensley	Condition None				