



303 Veterans Airpark Lane Midland, TX 79705

## **Closure Report**

February 12, 2021

Re: WBDU # 12

Case # NRM2015737274

### **Background:**

On 5/26/2020 a release occurred due to valve failure. The release (GPS: 32.50080, - 103.16790) is located north of Eunice, NM in unit letter O section 4 township 21S range 37E. A groundwater survey was conducted utilizing the NMOSE and USGS wells of record. The nearest well suggest that groundwater beneath the release is 24 feet. A remediation plan was submitted and approved by OCD on 10/22/2020.

The release area was hand excavated to a depths 1 to 1.6 feet. All excavated materials (108 yards) was hauled to an OCD approved disposal facility. Final 5 point wall and bottom composite samples were collected and submitted to a commercial laboratory for analysis of chloride, TPH, and BTEX. Once laboratory results were below table one standards for releases less than 50 feet to groundwater the excavation was backfilled with clean imported caliche and the pad was restored.

Apache Corporation has remediated the release to below table one standards and respectfully request closure of event NRM2015737274.

Enclosed: C-141, Map, Sample Data, Laboratory Results, and Photos.

Submitted by;

*Bruce Baker*

**Environmental Technician**

[larry.baker@apachecorp.com](mailto:larry.baker@apachecorp.com)

**Cell# 432-631-6982**

**Off# 432-818-1000**

Incident ID	NRM2015737274
District RP	
Facility ID	
Application ID	

## Closure

The responsible party must attach information demonstrating they have complied with all applicable closure requirements and any conditions or directives of the OCD. This demonstration should be in the form of a comprehensive report (electronic submittals in .pdf format are preferred) including a scaled site map, sampling diagrams, relevant field notes, photographs of any excavation prior to backfilling, laboratory data including chain of custody documents of final sampling, and a narrative of the remedial activities. Refer to 19.15.29.12 NMAC.

**Closure Report Attachment Checklist:** *Each of the following items must be included in the closure report.*

- ☒ A scaled site and sampling diagram as described in 19.15.29.11 NMAC
- ☒ Photographs of the remediated site prior to backfill or photos of the liner integrity if applicable (Note: appropriate OCD District office must be notified 2 days prior to liner inspection)
- ☒ Laboratory analyses of final sampling (Note: appropriate ODC District office must be notified 2 days prior to final sampling)
- ☒ Description of remediation activities

I hereby certify that the information given above is true and complete to the best of my knowledge and understand that pursuant to OCD rules and regulations all operators are required to report and/or file certain release notifications and perform corrective actions for releases which may endanger public health or the environment. The acceptance of a C-141 report by the OCD does not relieve the operator of liability should their operations have failed to adequately investigate and remediate contamination that pose a threat to groundwater, surface water, human health or the environment. In addition, OCD acceptance of a C-141 report does not relieve the operator of responsibility for compliance with any other federal, state, or local laws and/or regulations. The responsible party acknowledges they must substantially restore, reclaim, and re-vegetate the impacted surface area to the conditions that existed prior to the release or their final land use in accordance with 19.15.29.13 NMAC including notification to the OCD when reclamation and re-vegetation are complete.

Printed Name: Larry Baker

Title: Environmental Tech SR.

Signature: Larry Baker

Date: 2/12/2021

email: larry.baker@apachecorp.com

Telephone: 432-631-6982

**OCD Only**

Received by: Cristina Eads

Date: 02/12/2021

Closure approval by the OCD does not relieve the responsible party of liability should their operations have failed to adequately investigate and remediate contamination that poses a threat to groundwater, surface water, human health, or the environment nor does not relieve the responsible party of compliance with any other federal, state, or local laws and/or regulations.

Closure Approved by: Cristina Eads

Date: 06/28/2021

Printed Name: Cristina Eads

Title: Environmental Specialist



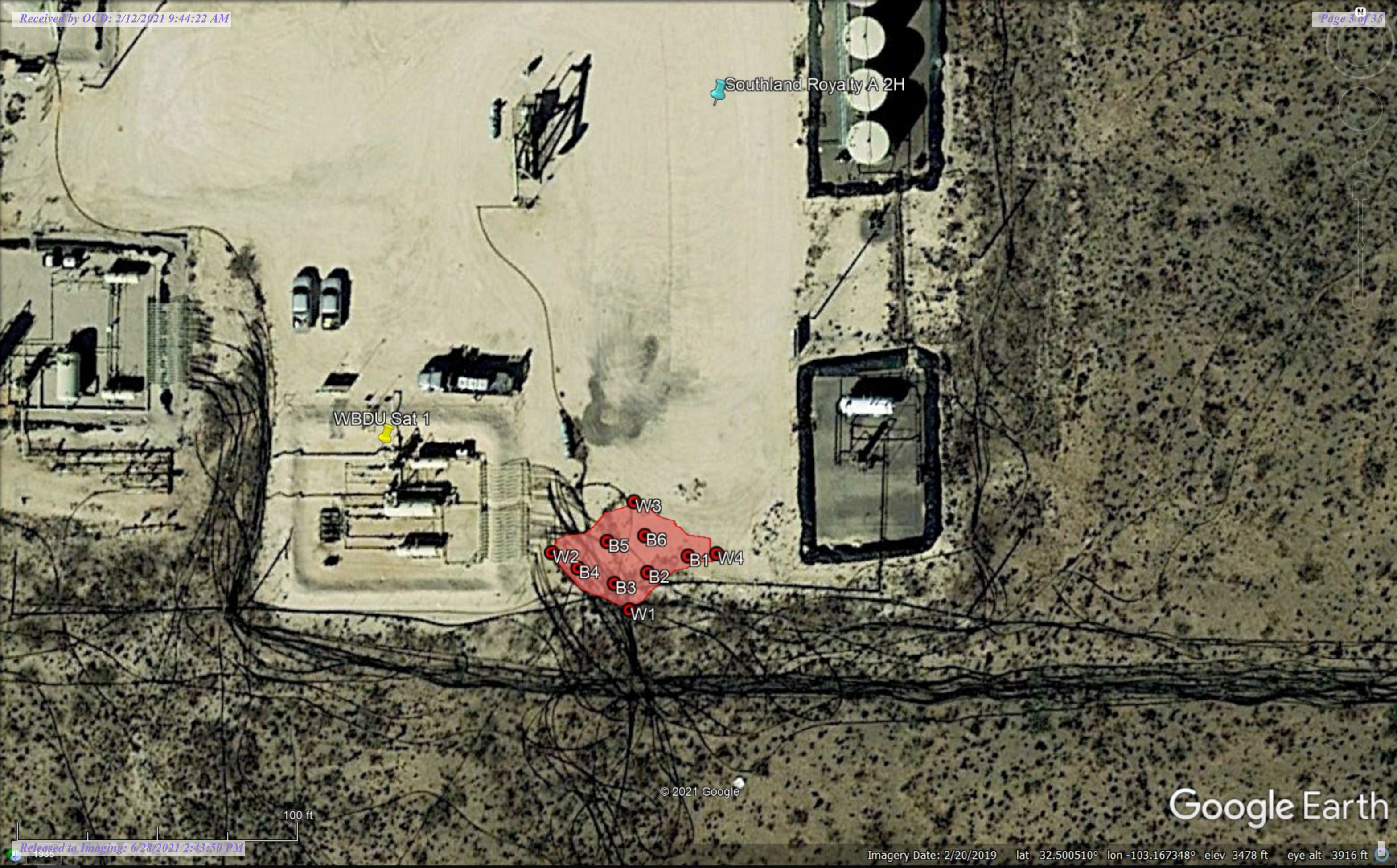

WBDU Sat 1

Southland Royalty A 2H

W3  
B5 B6  
W2 B4 B2 B1 W4  
B3  
W1

© 2021 Google

Google Earth

100 ft



## WBDU 12 Delineation Samples

Map ID	Sample Date	Sample ID	Depth	Chloride	Benzene	Toulene	Ethybenzene	Total Xylenes	Total BTEX	GRO	DRO	EXT DRO	GPS Coordinates
W1	1/14/2021	W1		160	<.050	<.050	<.050	<.150	<.300	<10.0	549.0	133.0	32.500696 -103.167875
	1/22/2021	W1			<.050	<.050	<.050	<.150	<.300	<10.0	29.6	<10.0	
W2	1/14/2021	W2		64	<.050	<.050	<.050	<.150	<.300	<10.0	144.0	35.5	32.500753 -103.167965
	1/22/2021	W2			<.050	<.050	<.050	<.150	<.300	<10.0	<10.0	<10.0	
W3	1/22/2021	W3		48	<.050	<.050	<.050	<.150	<.300	<10.0	104.0	18.4	32.500803 -103.167869
	2/4/2021	W3			<.050	<.050	<.050	<.150	<.300	<10.0	<10.0	<10.0	
W4	1/14/2021	W4		<16.0	<.050	<.050	<.050	<.150	<.300	<10.0	32.4	<10.0	32.500752 -103.167773
B1	1/14/2021	B1	1'	80	<.050	<.050	<.050	<.150	<.300	<10.0	15.8	<10.0	32.500749 -103.167806
B2	1/14/2021	B2	1'	80	<.050	<.050	<.050	<.150	<.300	<10.0	234.0	59.4	32.500733 -103.167853
	1/22/2021	B2	1'		<.050	<.050	<.050	<.150	<.300	<10.0	<10.0	<10.0	
B3	1/14/2021	B3	1'	112	<.050	<.050	<.050	<.150	<.300	<10.0	834.0	147.0	32.500722 -103.167892
	1/22/2021	B3	1'		<.050	<.050	<.050	<.150	<.300	<10.0	67.0	<10.0	
B4	1/14/2021	B4	1'	48	<.050	<.050	<.050	<.150	<.300	<10.0	253.0	44.1	32.500738 -103.167935
	1/22/2021	B4	1.3'		<.050	<.050	<.050	<.150	<.300	<10.0	94.9	31.2	
	2/4/2021	B4	1.6'		<.050	<.050	<.050	<.150	<.300	<10.0	<10.0	<10.0	
B5	1/22/2021	B5	1'	48	<.050	<.050	<.050	<.150	<.300	<10.0	89.3	14.6	32.500764 -103.167901
	2/4/2021	B5	1.3'		<.050	<.050	<.050	<.150	<.300	<10.0	<10.0	<10.0	
B6	1/22/2021	B6	1'	32	<.050	<.050	<.050	<.150	<.300	<10.0	120.0	38.3	32.500770 -103.167857
	2/4/2021	B6	1.3'		<.050	<.050	<.050	<.150	<.300	<10.0	10.8	<10.0	



PHONE (575) 393-2326 ° 101 E. MARLAND ° HOBBS, NM 88240

---

January 18, 2021

BRUCE BAKER

APACHE CORP - HOBBS

2350 W. MARLAND BLVD.

HOBBS, NM 88240

RE: WBDU #12

Enclosed are the results of analyses for samples received by the laboratory on 01/14/21 16:15.

Cardinal Laboratories is accredited through Texas NELAP under certificate number T104704398-20-13. Accreditation applies to drinking water, non-potable water and solid and chemical materials. All accredited analytes are denoted by an asterisk (\*). For a complete list of accredited analytes and matrices visit the TCEQ website at [www.tceq.texas.gov/field/qa/lab\\_accred\\_certif.html](http://www.tceq.texas.gov/field/qa/lab_accred_certif.html).

Cardinal Laboratories is accredited through the State of Colorado Department of Public Health and Environment for:

Method EPA 552.2	Haloacetic Acids (HAA-5)
Method EPA 524.2	Total Trihalomethanes (TTHM)
Method EPA 524.4	Regulated VOCs (V1, V2, V3)

Accreditation applies to public drinking water matrices.

This report meets NELAP requirements and is made up of a cover page, analytical results, and a copy of the original chain-of-custody. If you have any questions concerning this report, please feel free to contact me.

Sincerely,

A handwritten signature in black ink that reads "Celey D. Keene". The signature is written in a cursive, flowing style.

Celey D. Keene

Lab Director/Quality Manager



PHONE (575) 393-2326 ° 101 E. MARLAND ° HOBBS, NM 88240

**Analytical Results For:**

APACHE CORP - HOBBS  
 BRUCE BAKER  
 2350 W. MARLAND BLVD.  
 HOBBS NM, 88240  
 Fax To: (575) 393-2432

Received: 01/14/2021  
 Reported: 01/18/2021  
 Project Name: WBDU #12  
 Project Number: NONE GIVEN  
 Project Location: LEA COUNTY, NM

Sampling Date: 01/14/2021  
 Sampling Type: Soil  
 Sampling Condition: Cool & Intact  
 Sample Received By: Jodi Henson

**Sample ID: W 1 (H210091-01)**

BTEX 8021B		mg/kg		Analyzed By: MS					
Analyte	Result	Reporting Limit	Analyzed	Method Blank	BS	% Recovery	True Value QC	RPD	Qualifier
Benzene*	<0.050	0.050	01/16/2021	ND	2.14	107	2.00	0.624	
Toluene*	<0.050	0.050	01/16/2021	ND	2.08	104	2.00	2.86	
Ethylbenzene*	<0.050	0.050	01/16/2021	ND	2.02	101	2.00	2.82	
Total Xylenes*	<0.150	0.150	01/16/2021	ND	5.91	98.4	6.00	2.61	
Total BTEX	<0.300	0.300	01/16/2021	ND					

Surrogate: 4-Bromofluorobenzene (PID) 99.0 % 73.3-129

Chloride, SM4500Cl-B		mg/kg		Analyzed By: AC					
Analyte	Result	Reporting Limit	Analyzed	Method Blank	BS	% Recovery	True Value QC	RPD	Qualifier
Chloride	160	16.0	01/15/2021	ND	400	100	400	3.92	

TPH 8015M		mg/kg		Analyzed By: MS					
Analyte	Result	Reporting Limit	Analyzed	Method Blank	BS	% Recovery	True Value QC	RPD	Qualifier
GRO C6-C10*	<10.0	10.0	01/14/2021	ND	191	95.6	200	1.99	
DRO >C10-C28*	549	10.0	01/14/2021	ND	199	99.7	200	2.69	
EXT DRO >C28-C36	133	10.0	01/14/2021	ND					

Surrogate: 1-Chlorooctane 80.0 % 44.3-144

Surrogate: 1-Chlorooctadecane 131 % 42.2-156

Cardinal Laboratories

\*=Accredited Analyte

PLEASE NOTE: Liability and Damages. Cardinal's liability and client's exclusive remedy for any claim arising, whether based in contract or tort, shall be limited to the amount paid by client for analyses. All claims, including those for negligence and any other cause whatsoever shall be deemed waived unless made in writing and received by Cardinal within thirty (30) days after completion of the applicable service. In no event shall Cardinal be liable for incidental or consequential damages, including, without limitation, business interruptions, loss of use, or loss of profits incurred by client, its subsidiaries, affiliates or successors arising out of or related to the performance of the services hereunder by Cardinal, regardless of whether such claim is based upon any of the above stated reasons or otherwise. Results relate only to the samples identified above. This report shall not be reproduced except in full with written approval of Cardinal Laboratories.

Celey D. Keene, Lab Director/Quality Manager



PHONE (575) 393-2326 ° 101 E. MARLAND ° HOBBS, NM 88240

**Analytical Results For:**

APACHE CORP - HOBBS  
 BRUCE BAKER  
 2350 W. MARLAND BLVD.  
 HOBBS NM, 88240  
 Fax To: (575) 393-2432

Received: 01/14/2021  
 Reported: 01/18/2021  
 Project Name: WBDU #12  
 Project Number: NONE GIVEN  
 Project Location: LEA COUNTY, NM

Sampling Date: 01/14/2021  
 Sampling Type: Soil  
 Sampling Condition: Cool & Intact  
 Sample Received By: Jodi Henson

**Sample ID: W 2 (H210091-02)**

BTEx 8021B		mg/kg		Analyzed By: MS					
Analyte	Result	Reporting Limit	Analyzed	Method Blank	BS	% Recovery	True Value QC	RPD	Qualifier
Benzene*	<0.050	0.050	01/16/2021	ND	2.14	107	2.00	0.624	
Toluene*	<0.050	0.050	01/16/2021	ND	2.08	104	2.00	2.86	
Ethylbenzene*	<0.050	0.050	01/16/2021	ND	2.02	101	2.00	2.82	
Total Xylenes*	<0.150	0.150	01/16/2021	ND	5.91	98.4	6.00	2.61	
Total BTEx	<0.300	0.300	01/16/2021	ND					

Surrogate: 4-Bromofluorobenzene (PID) 98.0 % 73.3-129

Chloride, SM4500CI-B		mg/kg		Analyzed By: AC					
Analyte	Result	Reporting Limit	Analyzed	Method Blank	BS	% Recovery	True Value QC	RPD	Qualifier
Chloride	64.0	16.0	01/15/2021	ND	400	100	400	3.92	

TPH 8015M		mg/kg		Analyzed By: MS					
Analyte	Result	Reporting Limit	Analyzed	Method Blank	BS	% Recovery	True Value QC	RPD	Qualifier
GRO C6-C10*	<10.0	10.0	01/14/2021	ND	191	95.6	200	1.99	
DRO >C10-C28*	144	10.0	01/14/2021	ND	199	99.7	200	2.69	
EXT DRO >C28-C36	35.5	10.0	01/14/2021	ND					

Surrogate: 1-Chlorooctane 84.5 % 44.3-144

Surrogate: 1-Chlorooctadecane 101 % 42.2-156

Cardinal Laboratories

\*=Accredited Analyte

PLEASE NOTE: Liability and Damages. Cardinal's liability and client's exclusive remedy for any claim arising, whether based in contract or tort, shall be limited to the amount paid by client for analyses. All claims, including those for negligence and any other cause whatsoever shall be deemed waived unless made in writing and received by Cardinal within thirty (30) days after completion of the applicable service. In no event shall Cardinal be liable for incidental or consequential damages, including, without limitation, business interruptions, loss of use, or loss of profits incurred by client, its subsidiaries, affiliates or successors arising out of or related to the performance of the services hereunder by Cardinal, regardless of whether such claim is based upon any of the above stated reasons or otherwise. Results relate only to the samples identified above. This report shall not be reproduced except in full with written approval of Cardinal Laboratories.

Celey D. Keene, Lab Director/Quality Manager



PHONE (575) 393-2326 ° 101 E. MARLAND ° HOBBS, NM 88240

**Analytical Results For:**

APACHE CORP - HOBBS  
 BRUCE BAKER  
 2350 W. MARLAND BLVD.  
 HOBBS NM, 88240  
 Fax To: (575) 393-2432

Received: 01/14/2021  
 Reported: 01/18/2021  
 Project Name: WBDU #12  
 Project Number: NONE GIVEN  
 Project Location: LEA COUNTY, NM

Sampling Date: 01/14/2021  
 Sampling Type: Soil  
 Sampling Condition: Cool & Intact  
 Sample Received By: Jodi Henson

**Sample ID: W 4 (H210091-03)**

BTEx 8021B		mg/kg		Analyzed By: MS					
Analyte	Result	Reporting Limit	Analyzed	Method Blank	BS	% Recovery	True Value QC	RPD	Qualifier
Benzene*	<0.050	0.050	01/16/2021	ND	2.14	107	2.00	0.624	
Toluene*	<0.050	0.050	01/16/2021	ND	2.08	104	2.00	2.86	
Ethylbenzene*	<0.050	0.050	01/16/2021	ND	2.02	101	2.00	2.82	
Total Xylenes*	<0.150	0.150	01/16/2021	ND	5.91	98.4	6.00	2.61	
Total BTEX	<0.300	0.300	01/16/2021	ND					

Surrogate: 4-Bromofluorobenzene (PID) 100 % 73.3-129

Chloride, SM4500Cl-B		mg/kg		Analyzed By: AC					
Analyte	Result	Reporting Limit	Analyzed	Method Blank	BS	% Recovery	True Value QC	RPD	Qualifier
Chloride	<16.0	16.0	01/15/2021	ND	400	100	400	3.92	

TPH 8015M		mg/kg		Analyzed By: MS					
Analyte	Result	Reporting Limit	Analyzed	Method Blank	BS	% Recovery	True Value QC	RPD	Qualifier
GRO C6-C10*	<10.0	10.0	01/14/2021	ND	191	95.6	200	1.99	
<b>DRO &gt;C10-C28*</b>	<b>32.4</b>	10.0	01/14/2021	ND	199	99.7	200	2.69	
EXT DRO >C28-C36	<10.0	10.0	01/14/2021	ND					

Surrogate: 1-Chlorooctane 83.2 % 44.3-144

Surrogate: 1-Chlorooctadecane 90.0 % 42.2-156

Cardinal Laboratories

\*=Accredited Analyte

PLEASE NOTE: Liability and Damages. Cardinal's liability and client's exclusive remedy for any claim arising, whether based in contract or tort, shall be limited to the amount paid by client for analyses. All claims, including those for negligence and any other cause whatsoever shall be deemed waived unless made in writing and received by Cardinal within thirty (30) days after completion of the applicable service. In no event shall Cardinal be liable for incidental or consequential damages, including, without limitation, business interruptions, loss of use, or loss of profits incurred by client, its subsidiaries, affiliates or successors arising out of or related to the performance of the services hereunder by Cardinal, regardless of whether such claim is based upon any of the above stated reasons or otherwise. Results relate only to the samples identified above. This report shall not be reproduced except in full with written approval of Cardinal Laboratories.

Celey D. Keene, Lab Director/Quality Manager





PHONE (575) 393-2326 ° 101 E. MARLAND ° HOBBS, NM 88240

**Analytical Results For:**

APACHE CORP - HOBBS  
 BRUCE BAKER  
 2350 W. MARLAND BLVD.  
 HOBBS NM, 88240  
 Fax To: (575) 393-2432

Received: 01/14/2021  
 Reported: 01/18/2021  
 Project Name: WBDU #12  
 Project Number: NONE GIVEN  
 Project Location: LEA COUNTY, NM

Sampling Date: 01/14/2021  
 Sampling Type: Soil  
 Sampling Condition: Cool & Intact  
 Sample Received By: Jodi Henson

**Sample ID: B 1 (H210091-04)**

BTEx 8021B		mg/kg		Analyzed By: MS					
Analyte	Result	Reporting Limit	Analyzed	Method Blank	BS	% Recovery	True Value QC	RPD	Qualifier
Benzene*	<0.050	0.050	01/16/2021	ND	2.14	107	2.00	0.624	
Toluene*	<0.050	0.050	01/16/2021	ND	2.08	104	2.00	2.86	
Ethylbenzene*	<0.050	0.050	01/16/2021	ND	2.02	101	2.00	2.82	
Total Xylenes*	<0.150	0.150	01/16/2021	ND	5.91	98.4	6.00	2.61	
Total BTEx	<0.300	0.300	01/16/2021	ND					

Surrogate: 4-Bromofluorobenzene (PID) 97.4 % 73.3-129

Chloride, SM4500CI-B		mg/kg		Analyzed By: AC					
Analyte	Result	Reporting Limit	Analyzed	Method Blank	BS	% Recovery	True Value QC	RPD	Qualifier
Chloride	80.0	16.0	01/15/2021	ND	400	100	400	3.92	

TPH 8015M		mg/kg		Analyzed By: MS					
Analyte	Result	Reporting Limit	Analyzed	Method Blank	BS	% Recovery	True Value QC	RPD	Qualifier
GRO C6-C10*	<10.0	10.0	01/14/2021	ND	191	95.6	200	1.99	
DRO >C10-C28*	15.8	10.0	01/14/2021	ND	199	99.7	200	2.69	
EXT DRO >C28-C36	<10.0	10.0	01/14/2021	ND					

Surrogate: 1-Chlorooctane 83.1 % 44.3-144

Surrogate: 1-Chlorooctadecane 88.4 % 42.2-156

Cardinal Laboratories

\*=Accredited Analyte

PLEASE NOTE: Liability and Damages. Cardinal's liability and client's exclusive remedy for any claim arising, whether based in contract or tort, shall be limited to the amount paid by client for analyses. All claims, including those for negligence and any other cause whatsoever shall be deemed waived unless made in writing and received by Cardinal within thirty (30) days after completion of the applicable service. In no event shall Cardinal be liable for incidental or consequential damages, including, without limitation, business interruptions, loss of use, or loss of profits incurred by client, its subsidiaries, affiliates or successors arising out of or related to the performance of the services hereunder by Cardinal, regardless of whether such claim is based upon any of the above stated reasons or otherwise. Results relate only to the samples identified above. This report shall not be reproduced except in full with written approval of Cardinal Laboratories.

Celey D. Keene, Lab Director/Quality Manager



PHONE (575) 393-2326 ° 101 E. MARLAND ° HOBBS, NM 88240

**Analytical Results For:**

APACHE CORP - HOBBS  
 BRUCE BAKER  
 2350 W. MARLAND BLVD.  
 HOBBS NM, 88240  
 Fax To: (575) 393-2432

Received: 01/14/2021  
 Reported: 01/18/2021  
 Project Name: WBDU #12  
 Project Number: NONE GIVEN  
 Project Location: LEA COUNTY, NM

Sampling Date: 01/14/2021  
 Sampling Type: Soil  
 Sampling Condition: Cool & Intact  
 Sample Received By: Jodi Henson

**Sample ID: B 2 (H210091-05)**

BTEx 8021B		mg/kg		Analyzed By: MS					
Analyte	Result	Reporting Limit	Analyzed	Method Blank	BS	% Recovery	True Value QC	RPD	Qualifier
Benzene*	<0.050	0.050	01/16/2021	ND	2.14	107	2.00	0.624	
Toluene*	<0.050	0.050	01/16/2021	ND	2.08	104	2.00	2.86	
Ethylbenzene*	<0.050	0.050	01/16/2021	ND	2.02	101	2.00	2.82	
Total Xylenes*	<0.150	0.150	01/16/2021	ND	5.91	98.4	6.00	2.61	
Total BTEX	<0.300	0.300	01/16/2021	ND					

Surrogate: 4-Bromofluorobenzene (PID) 98.7 % 73.3-129

Chloride, SM4500Cl-B		mg/kg		Analyzed By: AC					
Analyte	Result	Reporting Limit	Analyzed	Method Blank	BS	% Recovery	True Value QC	RPD	Qualifier
Chloride	80.0	16.0	01/15/2021	ND	400	100	400	3.92	

TPH 8015M		mg/kg		Analyzed By: MS					
Analyte	Result	Reporting Limit	Analyzed	Method Blank	BS	% Recovery	True Value QC	RPD	Qualifier
GRO C6-C10*	<10.0	10.0	01/14/2021	ND	191	95.6	200	1.99	
DRO >C10-C28*	234	10.0	01/14/2021	ND	199	99.7	200	2.69	
EXT DRO >C28-C36	59.4	10.0	01/14/2021	ND					

Surrogate: 1-Chlorooctane 78.4 % 44.3-144

Surrogate: 1-Chlorooctadecane 101 % 42.2-156

Cardinal Laboratories

\*=Accredited Analyte

PLEASE NOTE: Liability and Damages. Cardinal's liability and client's exclusive remedy for any claim arising, whether based in contract or tort, shall be limited to the amount paid by client for analyses. All claims, including those for negligence and any other cause whatsoever shall be deemed waived unless made in writing and received by Cardinal within thirty (30) days after completion of the applicable service. In no event shall Cardinal be liable for incidental or consequential damages, including, without limitation, business interruptions, loss of use, or loss of profits incurred by client, its subsidiaries, affiliates or successors arising out of or related to the performance of the services hereunder by Cardinal, regardless of whether such claim is based upon any of the above stated reasons or otherwise. Results relate only to the samples identified above. This report shall not be reproduced except in full with written approval of Cardinal Laboratories.

Celey D. Keene, Lab Director/Quality Manager



PHONE (575) 393-2326 ° 101 E. MARLAND ° HOBBS, NM 88240

**Analytical Results For:**

APACHE CORP - HOBBS  
 BRUCE BAKER  
 2350 W. MARLAND BLVD.  
 HOBBS NM, 88240  
 Fax To: (575) 393-2432

Received: 01/14/2021  
 Reported: 01/18/2021  
 Project Name: WBDU #12  
 Project Number: NONE GIVEN  
 Project Location: LEA COUNTY, NM

Sampling Date: 01/14/2021  
 Sampling Type: Soil  
 Sampling Condition: Cool & Intact  
 Sample Received By: Jodi Henson

**Sample ID: B 3 (H210091-06)**

BTEx 8021B		mg/kg		Analyzed By: MS					
Analyte	Result	Reporting Limit	Analyzed	Method Blank	BS	% Recovery	True Value QC	RPD	Qualifier
Benzene*	<0.050	0.050	01/16/2021	ND	2.14	107	2.00	0.624	
Toluene*	<0.050	0.050	01/16/2021	ND	2.08	104	2.00	2.86	
Ethylbenzene*	<0.050	0.050	01/16/2021	ND	2.02	101	2.00	2.82	
Total Xylenes*	<0.150	0.150	01/16/2021	ND	5.91	98.4	6.00	2.61	
Total BTEx	<0.300	0.300	01/16/2021	ND					

Surrogate: 4-Bromofluorobenzene (PID) 106 % 73.3-129

Chloride, SM4500CI-B		mg/kg		Analyzed By: AC					
Analyte	Result	Reporting Limit	Analyzed	Method Blank	BS	% Recovery	True Value QC	RPD	Qualifier
Chloride	112	16.0	01/15/2021	ND	400	100	400	3.92	

TPH 8015M		mg/kg		Analyzed By: MS					
Analyte	Result	Reporting Limit	Analyzed	Method Blank	BS	% Recovery	True Value QC	RPD	Qualifier
GRO C6-C10*	<10.0	10.0	01/14/2021	ND	191	95.6	200	1.99	
DRO >C10-C28*	834	10.0	01/14/2021	ND	199	99.7	200	2.69	
EXT DRO >C28-C36	147	10.0	01/14/2021	ND					

Surrogate: 1-Chlorooctane 85.2 % 44.3-144

Surrogate: 1-Chlorooctadecane 142 % 42.2-156

Cardinal Laboratories

\*=Accredited Analyte

PLEASE NOTE: Liability and Damages. Cardinal's liability and client's exclusive remedy for any claim arising, whether based in contract or tort, shall be limited to the amount paid by client for analyses. All claims, including those for negligence and any other cause whatsoever shall be deemed waived unless made in writing and received by Cardinal within thirty (30) days after completion of the applicable service. In no event shall Cardinal be liable for incidental or consequential damages, including, without limitation, business interruptions, loss of use, or loss of profits incurred by client, its subsidiaries, affiliates or successors arising out of or related to the performance of the services hereunder by Cardinal, regardless of whether such claim is based upon any of the above stated reasons or otherwise. Results relate only to the samples identified above. This report shall not be reproduced except in full with written approval of Cardinal Laboratories.

Celey D. Keene, Lab Director/Quality Manager





PHONE (575) 393-2326 ° 101 E. MARLAND ° HOBBS, NM 88240

**Analytical Results For:**

APACHE CORP - HOBBS  
 BRUCE BAKER  
 2350 W. MARLAND BLVD.  
 HOBBS NM, 88240  
 Fax To: (575) 393-2432

Received: 01/14/2021  
 Reported: 01/18/2021  
 Project Name: WBDU #12  
 Project Number: NONE GIVEN  
 Project Location: LEA COUNTY, NM

Sampling Date: 01/14/2021  
 Sampling Type: Soil  
 Sampling Condition: Cool & Intact  
 Sample Received By: Jodi Henson

**Sample ID: B 4 (H210091-07)**

BTEx 8021B		mg/kg		Analyzed By: MS						
Analyte	Result	Reporting Limit	Analyzed	Method Blank	BS	% Recovery	True Value QC	RPD	Qualifier	
Benzene*	<0.050	0.050	01/16/2021	ND	2.14	107	2.00	0.624		
Toluene*	<0.050	0.050	01/16/2021	ND	2.08	104	2.00	2.86		
Ethylbenzene*	<0.050	0.050	01/16/2021	ND	2.02	101	2.00	2.82		
Total Xylenes*	<0.150	0.150	01/16/2021	ND	5.91	98.4	6.00	2.61		
Total BTEx	<0.300	0.300	01/16/2021	ND						

Surrogate: 4-Bromofluorobenzene (PID) 106 % 73.3-129

Chloride, SM4500Cl-B		mg/kg		Analyzed By: AC					
Analyte	Result	Reporting Limit	Analyzed	Method Blank	BS	% Recovery	True Value QC	RPD	Qualifier
Chloride	48.0	16.0	01/15/2021	ND	400	100	400	3.92	

TPH 8015M		mg/kg		Analyzed By: MS					
Analyte	Result	Reporting Limit	Analyzed	Method Blank	BS	% Recovery	True Value QC	RPD	Qualifier
GRO C6-C10*	<10.0	10.0	01/14/2021	ND	191	95.6	200	1.99	
DRO >C10-C28*	253	10.0	01/14/2021	ND	199	99.7	200	2.69	
EXT DRO >C28-C36	44.1	10.0	01/14/2021	ND					

Surrogate: 1-Chlorooctane 78.1 % 44.3-144

Surrogate: 1-Chlorooctadecane 101 % 42.2-156

Cardinal Laboratories

\*=Accredited Analyte

PLEASE NOTE: Liability and Damages. Cardinal's liability and client's exclusive remedy for any claim arising, whether based in contract or tort, shall be limited to the amount paid by client for analyses. All claims, including those for negligence and any other cause whatsoever shall be deemed waived unless made in writing and received by Cardinal within thirty (30) days after completion of the applicable service. In no event shall Cardinal be liable for incidental or consequential damages, including, without limitation, business interruptions, loss of use, or loss of profits incurred by client, its subsidiaries, affiliates or successors arising out of or related to the performance of the services hereunder by Cardinal, regardless of whether such claim is based upon any of the above stated reasons or otherwise. Results relate only to the samples identified above. This report shall not be reproduced except in full with written approval of Cardinal Laboratories.

Celey D. Keene, Lab Director/Quality Manager



---

PHONE (575) 393-2326 ° 101 E. MARLAND ° HOBBS, NM 88240

---

### Notes and Definitions

ND	Analyte NOT DETECTED at or above the reporting limit
RPD	Relative Percent Difference
**	Samples not received at proper temperature of 6°C or below.
***	Insufficient time to reach temperature.
-	Chloride by SM4500Cl-B does not require samples be received at or below 6°C Samples reported on an as received basis (wet) unless otherwise noted on report

---

Cardinal Laboratories

\*=Accredited Analyte

PLEASE NOTE: Liability and Damages. Cardinal's liability and client's exclusive remedy for any claim arising, whether based in contract or tort, shall be limited to the amount paid by client for analyses. All claims, including those for negligence and any other cause whatsoever shall be deemed waived unless made in writing and received by Cardinal within thirty (30) days after completion of the applicable service. In no event shall Cardinal be liable for incidental or consequential damages, including, without limitation, business interruptions, loss of use, or loss of profits incurred by client, its subsidiaries, affiliates or successors arising out of or related to the performance of the services hereunder by Cardinal, regardless of whether such claim is based upon any of the above stated reasons or otherwise. Results relate only to the samples identified above. This report shall not be reproduced except in full with written approval of Cardinal Laboratories.

A handwritten signature in black ink, appearing to read "Celey D. Keene".

---

Celey D. Keene, Lab Director/Quality Manager

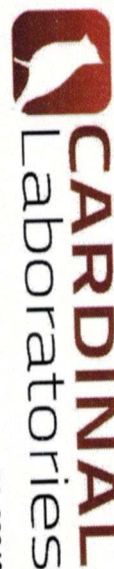

101 East Marland, Hobbs, NM 88240  
(575) 393-2326 FAX (575) 393-2476

## CHAIN-OF-CUSTODY AND ANALYSIS REQUEST

(575) 393-2326 FAX (575) 393-2476

Company Name:		Apache Corporation		P.O. #:		BILL TO	ANALYSIS REQUEST
Project Manager:		Bruce Baker		Company:			
Address:				Attn:			
City:		State:		Zip:			
Phone #:		Fax #:		City:			
Project #:		Project Owner:		State:	Zip:		
Project Location:		WBDU #12		Phone #:			
Sample Name:				Fax #:			

FOR LAB USE ONLY		(G/RAB OR (C)/OMP.		# CONTAINERS	MATRIX		PRESERV	SAMPLING						
Lab I.D.		Sample I.D.		GROUNDWATER	WASTEWATER	SOIL	OIL	SLUDGE	OTHER :	ACID/BASE:	ICE / COOL	OTHER :	DATE	TIME
H210091	1 W1	C 1	/	/	/	/	/	/	/	/	/	/	1-14	
	2 W2	C 1	/	/	/	/	/	/	/	/	/	/	1-14	
	3 W3	C 1	/	/	/	/	/	/	/	/	/	/	1-14	
	4 B1	C 1	/	/	/	/	/	/	/	/	/	/	1-14	
	5 B2	C 1	/	/	/	/	/	/	/	/	/	/	1-14	
	6 B3	C 1	/	/	/	/	/	/	/	/	/	/	1-14	
	7 B4	C 1	/	/	/	/	/	/	/	/	/	/	1-14	

PLEASE NOTE: Liability and Damages. Cardinal's liability and clients exclusive remedy for any claim arising whether based in contract or tort, shall be limited to the amount paid by the client for the analyses. All claims including those for negligence and any other cause whatsoever shall be deemed waived unless made in writing and received by Cardinal within 30 days after completion of the applicable service. In no event shall Cardinal be liable for incidental or consequential damages, including without limitation, business interruptions, loss of use, or loss of profits incurred by client, its subsidiaries, affiliates or successors arising out of or related to the performance of services hereunder by Cardinal, regardless of whether such claim is based upon any of the above stated reasons or otherwise.

Relinquished By:	Date:	Time:	Received By:	Date:	Time:
Maria Gladden	1/14/14	4:15	Godi Menden		
Reinquinshed By:	Date:	Time:	Received By:	Date:	Time:

Delivered By: (Circle One)	Observed Temp. °C	Corrected Temp. °C	Sample Condition	CHECKED BY: (Initials)	Turnaround Time:	Standard	Bacteria (only)	Sample Condition
Sampler - UPS - Bus - Other:	3.2		Cool Intact <input checked="" type="checkbox"/> Yes <input type="checkbox"/> No	[Signature]		Rush	<input type="checkbox"/>	Observed Temp. °C
							<input type="checkbox"/> Yes <input type="checkbox"/> No	Corrected Temp. °C

REMARKS: Email to Bruce

Verbal Result: ☐ Yes ☐ No Add'l Phone #: \_\_\_\_\_  
All Results are emailed. Please provide Email address: \_\_\_\_\_

FORM 006 R.S.T. 00/04/20





PHONE (575) 393-2326 ° 101 E. MARLAND ° HOBBS, NM 88240

---

January 26, 2021

BRUCE BAKER

APACHE CORP - HOBBS

2350 W. MARLAND BLVD.

HOBBS, NM 88240

RE: WBDU #12

Enclosed are the results of analyses for samples received by the laboratory on 01/22/21 13:30.

Cardinal Laboratories is accredited through Texas NELAP under certificate number T104704398-20-13. Accreditation applies to drinking water, non-potable water and solid and chemical materials. All accredited analytes are denoted by an asterisk (\*). For a complete list of accredited analytes and matrices visit the TCEQ website at [www.tceq.texas.gov/field/qa/lab\\_accred\\_certif.html](http://www.tceq.texas.gov/field/qa/lab_accred_certif.html).

Cardinal Laboratories is accredited through the State of Colorado Department of Public Health and Environment for:

Method EPA 552.2	Haloacetic Acids (HAA-5)
Method EPA 524.2	Total Trihalomethanes (TTHM)
Method EPA 524.4	Regulated VOCs (V1, V2, V3)

Accreditation applies to public drinking water matrices.

This report meets NELAP requirements and is made up of a cover page, analytical results, and a copy of the original chain-of-custody. If you have any questions concerning this report, please feel free to contact me.

Sincerely,

A handwritten signature in black ink that reads "Celey D. Keene". The signature is written in a cursive, flowing style.

Celey D. Keene

Lab Director/Quality Manager



PHONE (575) 393-2326 ° 101 E. MARLAND ° HOBBS, NM 88240

**Analytical Results For:**

APACHE CORP - HOBBS  
 BRUCE BAKER  
 2350 W. MARLAND BLVD.  
 HOBBS NM, 88240  
 Fax To: (575) 393-2432

Received: 01/22/2021  
 Reported: 01/26/2021  
 Project Name: WBDU #12  
 Project Number: NONE GIVEN  
 Project Location: LEA COUNTY, NM

Sampling Date: 01/22/2021  
 Sampling Type: Soil  
 Sampling Condition: Cool & Intact  
 Sample Received By: Jodi Henson

**Sample ID: W 1 (H210163-01)**

BTEX 8021B		mg/kg		Analyzed By: MS					
Analyte	Result	Reporting Limit	Analyzed	Method Blank	BS	% Recovery	True Value QC	RPD	Qualifier
Benzene*	<0.050	0.050	01/23/2021	ND	2.13	106	2.00	1.95	
Toluene*	<0.050	0.050	01/23/2021	ND	2.06	103	2.00	2.08	
Ethylbenzene*	<0.050	0.050	01/23/2021	ND	2.02	101	2.00	3.08	
Total Xylenes*	<0.150	0.150	01/23/2021	ND	5.89	98.2	6.00	2.88	
Total BTEX	<0.300	0.300	01/23/2021	ND					

Surrogate: 4-Bromofluorobenzene (PID) 101 % 73.3-129

TPH 8015M		mg/kg		Analyzed By: MS					
Analyte	Result	Reporting Limit	Analyzed	Method Blank	BS	% Recovery	True Value QC	RPD	Qualifier
GRO C6-C10*	<10.0	10.0	01/23/2021	ND	190	95.2	200	15.6	
<b>DRO &gt;C10-C28*</b>	<b>29.6</b>	10.0	01/23/2021	ND	214	107	200	0.222	
EXT DRO >C28-C36	<10.0	10.0	01/23/2021	ND					

Surrogate: 1-Chlorooctane 81.7 % 44.3-144

Surrogate: 1-Chlorooctadecane 90.3 % 42.2-156

Cardinal Laboratories

\*=Accredited Analyte

PLEASE NOTE: Liability and Damages. Cardinal's liability and client's exclusive remedy for any claim arising, whether based in contract or tort, shall be limited to the amount paid by client for analyses. All claims, including those for negligence and any other cause whatsoever shall be deemed waived unless made in writing and received by Cardinal within thirty (30) days after completion of the applicable service. In no event shall Cardinal be liable for incidental or consequential damages, including, without limitation, business interruptions, loss of use, or loss of profits incurred by client, its subsidiaries, affiliates or successors arising out of or related to the performance of the services hereunder by Cardinal, regardless of whether such claim is based upon any of the above stated reasons or otherwise. Results relate only to the samples identified above. This report shall not be reproduced except in full with written approval of Cardinal Laboratories.

Celey D. Keene, Lab Director/Quality Manager



PHONE (575) 393-2326 ° 101 E. MARLAND ° HOBBS, NM 88240

**Analytical Results For:**

APACHE CORP - HOBBS  
 BRUCE BAKER  
 2350 W. MARLAND BLVD.  
 HOBBS NM, 88240  
 Fax To: (575) 393-2432

Received: 01/22/2021  
 Reported: 01/26/2021  
 Project Name: WBDU #12  
 Project Number: NONE GIVEN  
 Project Location: LEA COUNTY, NM

Sampling Date: 01/22/2021  
 Sampling Type: Soil  
 Sampling Condition: Cool & Intact  
 Sample Received By: Jodi Henson

**Sample ID: W 2 (H210163-02)**

BTEx 8021B		mg/kg		Analyzed By: MS					
Analyte	Result	Reporting Limit	Analyzed	Method Blank	BS	% Recovery	True Value QC	RPD	Qualifier
Benzene*	<0.050	0.050	01/23/2021	ND	2.13	106	2.00	1.95	
Toluene*	<0.050	0.050	01/23/2021	ND	2.06	103	2.00	2.08	
Ethylbenzene*	<0.050	0.050	01/23/2021	ND	2.02	101	2.00	3.08	
Total Xylenes*	<0.150	0.150	01/23/2021	ND	5.89	98.2	6.00	2.88	
Total BTEX	<0.300	0.300	01/23/2021	ND					

Surrogate: 4-Bromofluorobenzene (PID) 101 % 73.3-129

TPH 8015M		mg/kg		Analyzed By: MS					
Analyte	Result	Reporting Limit	Analyzed	Method Blank	BS	% Recovery	True Value QC	RPD	Qualifier
GRO C6-C10*	<10.0	10.0	01/23/2021	ND	190	95.2	200	15.6	
DRO >C10-C28*	<10.0	10.0	01/23/2021	ND	214	107	200	0.222	
EXT DRO >C28-C36	<10.0	10.0	01/23/2021	ND					

Surrogate: 1-Chlorooctane 82.6 % 44.3-144

Surrogate: 1-Chlorooctadecane 89.9 % 42.2-156

Cardinal Laboratories

\*=Accredited Analyte

PLEASE NOTE: Liability and Damages. Cardinal's liability and client's exclusive remedy for any claim arising, whether based in contract or tort, shall be limited to the amount paid by client for analyses. All claims, including those for negligence and any other cause whatsoever shall be deemed waived unless made in writing and received by Cardinal within thirty (30) days after completion of the applicable service. In no event shall Cardinal be liable for incidental or consequential damages, including, without limitation, business interruptions, loss of use, or loss of profits incurred by client, its subsidiaries, affiliates or successors arising out of or related to the performance of the services hereunder by Cardinal, regardless of whether such claim is based upon any of the above stated reasons or otherwise. Results relate only to the samples identified above. This report shall not be reproduced except in full with written approval of Cardinal Laboratories.

Celey D. Keene, Lab Director/Quality Manager





PHONE (575) 393-2326 ° 101 E. MARLAND ° HOBBS, NM 88240

**Analytical Results For:**

APACHE CORP - HOBBS  
 BRUCE BAKER  
 2350 W. MARLAND BLVD.  
 HOBBS NM, 88240  
 Fax To: (575) 393-2432

Received: 01/22/2021  
 Reported: 01/26/2021  
 Project Name: WBDU #12  
 Project Number: NONE GIVEN  
 Project Location: LEA COUNTY, NM

Sampling Date: 01/22/2021  
 Sampling Type: Soil  
 Sampling Condition: Cool & Intact  
 Sample Received By: Jodi Henson

**Sample ID: W 3 (H210163-03)**

BTEx 8021B		mg/kg		Analyzed By: MS					
Analyte	Result	Reporting Limit	Analyzed	Method Blank	BS	% Recovery	True Value QC	RPD	Qualifier
Benzene*	<0.050	0.050	01/23/2021	ND	2.13	106	2.00	1.95	
Toluene*	<0.050	0.050	01/23/2021	ND	2.06	103	2.00	2.08	
Ethylbenzene*	<0.050	0.050	01/23/2021	ND	2.02	101	2.00	3.08	
Total Xylenes*	<0.150	0.150	01/23/2021	ND	5.89	98.2	6.00	2.88	
Total BTEX	<0.300	0.300	01/23/2021	ND					

Surrogate: 4-Bromofluorobenzene (PID) 101 % 73.3-129

Chloride, SM4500Cl-B		mg/kg		Analyzed By: GM					
Analyte	Result	Reporting Limit	Analyzed	Method Blank	BS	% Recovery	True Value QC	RPD	Qualifier
Chloride	48.0	16.0	01/25/2021	ND	400	100	400	0.00	

TPH 8015M		mg/kg		Analyzed By: MS					
Analyte	Result	Reporting Limit	Analyzed	Method Blank	BS	% Recovery	True Value QC	RPD	Qualifier
GRO C6-C10*	<10.0	10.0	01/23/2021	ND	190	95.2	200	15.6	
DRO >C10-C28*	104	10.0	01/23/2021	ND	214	107	200	0.222	
EXT DRO >C28-C36	18.4	10.0	01/23/2021	ND					

Surrogate: 1-Chlorooctane 85.5 % 44.3-144

Surrogate: 1-Chlorooctadecane 106 % 42.2-156

Cardinal Laboratories

\*=Accredited Analyte

PLEASE NOTE: Liability and Damages. Cardinal's liability and client's exclusive remedy for any claim arising, whether based in contract or tort, shall be limited to the amount paid by client for analyses. All claims, including those for negligence and any other cause whatsoever shall be deemed waived unless made in writing and received by Cardinal within thirty (30) days after completion of the applicable service. In no event shall Cardinal be liable for incidental or consequential damages, including, without limitation, business interruptions, loss of use, or loss of profits incurred by client, its subsidiaries, affiliates or successors arising out of or related to the performance of the services hereunder by Cardinal, regardless of whether such claim is based upon any of the above stated reasons or otherwise. Results relate only to the samples identified above. This report shall not be reproduced except in full with written approval of Cardinal Laboratories.

Celey D. Keene, Lab Director/Quality Manager



PHONE (575) 393-2326 • 101 E. MARLAND • HOBBS, NM 88240

**Analytical Results For:**

APACHE CORP - HOBBS  
 BRUCE BAKER  
 2350 W. MARLAND BLVD.  
 HOBBS NM, 88240  
 Fax To: (575) 393-2432

Received: 01/22/2021  
 Reported: 01/26/2021  
 Project Name: WBDU #12  
 Project Number: NONE GIVEN  
 Project Location: LEA COUNTY, NM

Sampling Date: 01/22/2021  
 Sampling Type: Soil  
 Sampling Condition: Cool & Intact  
 Sample Received By: Jodi Henson

**Sample ID: B 2 @ 1' (H210163-04)**

BTEX 8021B		mg/kg		Analyzed By: MS					
Analyte	Result	Reporting Limit	Analyzed	Method Blank	BS	% Recovery	True Value QC	RPD	Qualifier
Benzene*	<0.050	0.050	01/23/2021	ND	2.13	106	2.00	1.95	
Toluene*	<0.050	0.050	01/23/2021	ND	2.06	103	2.00	2.08	
Ethylbenzene*	<0.050	0.050	01/23/2021	ND	2.02	101	2.00	3.08	
Total Xylenes*	<0.150	0.150	01/23/2021	ND	5.89	98.2	6.00	2.88	
Total BTEX	<0.300	0.300	01/23/2021	ND					

Surrogate: 4-Bromofluorobenzene (PID) 101 % 73.3-129

TPH 8015M		mg/kg		Analyzed By: MS					
Analyte	Result	Reporting Limit	Analyzed	Method Blank	BS	% Recovery	True Value QC	RPD	Qualifier
GRO C6-C10*	<10.0	10.0	01/23/2021	ND	190	95.2	200	15.6	
DRO >C10-C28*	<10.0	10.0	01/23/2021	ND	214	107	200	0.222	
EXT DRO >C28-C36	<10.0	10.0	01/23/2021	ND					

Surrogate: 1-Chlorooctane 85.7 % 44.3-144

Surrogate: 1-Chlorooctadecane 97.0 % 42.2-156

Cardinal Laboratories

\*=Accredited Analyte

PLEASE NOTE: Liability and Damages. Cardinal's liability and client's exclusive remedy for any claim arising, whether based in contract or tort, shall be limited to the amount paid by client for analyses. All claims, including those for negligence and any other cause whatsoever shall be deemed waived unless made in writing and received by Cardinal within thirty (30) days after completion of the applicable service. In no event shall Cardinal be liable for incidental or consequential damages, including, without limitation, business interruptions, loss of use, or loss of profits incurred by client, its subsidiaries, affiliates or successors arising out of or related to the performance of the services hereunder by Cardinal, regardless of whether such claim is based upon any of the above stated reasons or otherwise. Results relate only to the samples identified above. This report shall not be reproduced except in full with written approval of Cardinal Laboratories.

Celey D. Keene, Lab Director/Quality Manager



PHONE (575) 393-2326 ° 101 E. MARLAND ° HOBBS, NM 88240

**Analytical Results For:**

APACHE CORP - HOBBS  
 BRUCE BAKER  
 2350 W. MARLAND BLVD.  
 HOBBS NM, 88240  
 Fax To: (575) 393-2432

Received: 01/22/2021  
 Reported: 01/26/2021  
 Project Name: WBDU #12  
 Project Number: NONE GIVEN  
 Project Location: LEA COUNTY, NM

Sampling Date: 01/22/2021  
 Sampling Type: Soil  
 Sampling Condition: Cool & Intact  
 Sample Received By: Jodi Henson

**Sample ID: B 3 @ 1' (H210163-05)**

BTEX 8021B		mg/kg		Analyzed By: MS					
Analyte	Result	Reporting Limit	Analyzed	Method Blank	BS	% Recovery	True Value QC	RPD	Qualifier
Benzene*	<0.050	0.050	01/23/2021	ND	2.13	106	2.00	1.95	
Toluene*	<0.050	0.050	01/23/2021	ND	2.06	103	2.00	2.08	
Ethylbenzene*	<0.050	0.050	01/23/2021	ND	2.02	101	2.00	3.08	
Total Xylenes*	<0.150	0.150	01/23/2021	ND	5.89	98.2	6.00	2.88	
Total BTEX	<0.300	0.300	01/23/2021	ND					

Surrogate: 4-Bromofluorobenzene (PID) 99.0 % 73.3-129

TPH 8015M		mg/kg		Analyzed By: MS					
Analyte	Result	Reporting Limit	Analyzed	Method Blank	BS	% Recovery	True Value QC	RPD	Qualifier
GRO C6-C10*	<10.0	10.0	01/23/2021	ND	190	95.2	200	15.6	
<b>DRO &gt;C10-C28*</b>	<b>67.0</b>	10.0	01/23/2021	ND	214	107	200	0.222	
EXT DRO >C28-C36	<10.0	10.0	01/23/2021	ND					

Surrogate: 1-Chlorooctane 88.2 % 44.3-144

Surrogate: 1-Chlorooctadecane 104 % 42.2-156

Cardinal Laboratories

\*=Accredited Analyte

PLEASE NOTE: Liability and Damages. Cardinal's liability and client's exclusive remedy for any claim arising, whether based in contract or tort, shall be limited to the amount paid by client for analyses. All claims, including those for negligence and any other cause whatsoever shall be deemed waived unless made in writing and received by Cardinal within thirty (30) days after completion of the applicable service. In no event shall Cardinal be liable for incidental or consequential damages, including, without limitation, business interruptions, loss of use, or loss of profits incurred by client, its subsidiaries, affiliates or successors arising out of or related to the performance of the services hereunder by Cardinal, regardless of whether such claim is based upon any of the above stated reasons or otherwise. Results relate only to the samples identified above. This report shall not be reproduced except in full with written approval of Cardinal Laboratories.

Celey D. Keene, Lab Director/Quality Manager



PHONE (575) 393-2326 ° 101 E. MARLAND ° HOBBS, NM 88240

**Analytical Results For:**

APACHE CORP - HOBBS  
 BRUCE BAKER  
 2350 W. MARLAND BLVD.  
 HOBBS NM, 88240  
 Fax To: (575) 393-2432

Received: 01/22/2021  
 Reported: 01/26/2021  
 Project Name: WBDU #12  
 Project Number: NONE GIVEN  
 Project Location: LEA COUNTY, NM

Sampling Date: 01/22/2021  
 Sampling Type: Soil  
 Sampling Condition: Cool & Intact  
 Sample Received By: Jodi Henson

**Sample ID: B 4 @ 1' (H210163-06)**

BTX 8021B		mg/kg		Analyzed By: MS					
Analyte	Result	Reporting Limit	Analyzed	Method Blank	BS	% Recovery	True Value QC	RPD	Qualifier
Benzene*	<0.050	0.050	01/23/2021	ND	2.13	106	2.00	1.95	
Toluene*	<0.050	0.050	01/23/2021	ND	2.06	103	2.00	2.08	
Ethylbenzene*	<0.050	0.050	01/23/2021	ND	2.02	101	2.00	3.08	
Total Xylenes*	<0.150	0.150	01/23/2021	ND	5.89	98.2	6.00	2.88	
Total BTX	<0.300	0.300	01/23/2021	ND					

Surrogate: 4-Bromofluorobenzene (PID) 101 % 73.3-129

TPH 8015M		mg/kg		Analyzed By: MS					
Analyte	Result	Reporting Limit	Analyzed	Method Blank	BS	% Recovery	True Value QC	RPD	Qualifier
GRO C6-C10*	<10.0	10.0	01/23/2021	ND	190	95.2	200	15.6	
DRO >C10-C28*	94.9	10.0	01/23/2021	ND	214	107	200	0.222	
EXT DRO >C28-C36	31.2	10.0	01/23/2021	ND					

Surrogate: 1-Chlorooctane 88.1 % 44.3-144

Surrogate: 1-Chlorooctadecane 107 % 42.2-156

Cardinal Laboratories

\*=Accredited Analyte

PLEASE NOTE: Liability and Damages. Cardinal's liability and client's exclusive remedy for any claim arising, whether based in contract or tort, shall be limited to the amount paid by client for analyses. All claims, including those for negligence and any other cause whatsoever shall be deemed waived unless made in writing and received by Cardinal within thirty (30) days after completion of the applicable service. In no event shall Cardinal be liable for incidental or consequential damages, including, without limitation, business interruptions, loss of use, or loss of profits incurred by client, its subsidiaries, affiliates or successors arising out of or related to the performance of the services hereunder by Cardinal, regardless of whether such claim is based upon any of the above stated reasons or otherwise. Results relate only to the samples identified above. This report shall not be reproduced except in full with written approval of Cardinal Laboratories.

Celey D. Keene, Lab Director/Quality Manager





PHONE (575) 393-2326 ° 101 E. MARLAND ° HOBBS, NM 88240

**Analytical Results For:**

APACHE CORP - HOBBS  
 BRUCE BAKER  
 2350 W. MARLAND BLVD.  
 HOBBS NM, 88240  
 Fax To: (575) 393-2432

Received: 01/22/2021  
 Reported: 01/26/2021  
 Project Name: WBDU #12  
 Project Number: NONE GIVEN  
 Project Location: LEA COUNTY, NM

Sampling Date: 01/22/2021  
 Sampling Type: Soil  
 Sampling Condition: Cool & Intact  
 Sample Received By: Jodi Henson

**Sample ID: B 5 @ 1' (H210163-07)**

BTX 8021B		mg/kg		Analyzed By: MS					
Analyte	Result	Reporting Limit	Analyzed	Method Blank	BS	% Recovery	True Value QC	RPD	Qualifier
Benzene*	<0.050	0.050	01/23/2021	ND	2.13	106	2.00	1.95	
Toluene*	<0.050	0.050	01/23/2021	ND	2.06	103	2.00	2.08	
Ethylbenzene*	<0.050	0.050	01/23/2021	ND	2.02	101	2.00	3.08	
Total Xylenes*	<0.150	0.150	01/23/2021	ND	5.89	98.2	6.00	2.88	
Total BTX	<0.300	0.300	01/23/2021	ND					

Surrogate: 4-Bromofluorobenzene (PID) 101 % 73.3-129

Chloride, SM4500CI-B		mg/kg		Analyzed By: GM					
Analyte	Result	Reporting Limit	Analyzed	Method Blank	BS	% Recovery	True Value QC	RPD	Qualifier
Chloride	48.0	16.0	01/25/2021	ND	400	100	400	0.00	

TPH 8015M		mg/kg		Analyzed By: MS					
Analyte	Result	Reporting Limit	Analyzed	Method Blank	BS	% Recovery	True Value QC	RPD	Qualifier
GRO C6-C10*	<10.0	10.0	01/23/2021	ND	190	95.2	200	15.6	
DRO >C10-C28*	89.3	10.0	01/23/2021	ND	214	107	200	0.222	
EXT DRO >C28-C36	14.6	10.0	01/23/2021	ND					

Surrogate: 1-Chlorooctane 78.2 % 44.3-144

Surrogate: 1-Chlorooctadecane 91.6 % 42.2-156

Cardinal Laboratories

\*=Accredited Analyte

PLEASE NOTE: Liability and Damages. Cardinal's liability and client's exclusive remedy for any claim arising, whether based in contract or tort, shall be limited to the amount paid by client for analyses. All claims, including those for negligence and any other cause whatsoever shall be deemed waived unless made in writing and received by Cardinal within thirty (30) days after completion of the applicable service. In no event shall Cardinal be liable for incidental or consequential damages, including, without limitation, business interruptions, loss of use, or loss of profits incurred by client, its subsidiaries, affiliates or successors arising out of or related to the performance of the services hereunder by Cardinal, regardless of whether such claim is based upon any of the above stated reasons or otherwise. Results relate only to the samples identified above. This report shall not be reproduced except in full with written approval of Cardinal Laboratories.

Celey D. Keene, Lab Director/Quality Manager



PHONE (575) 393-2326 ° 101 E. MARLAND ° HOBBS, NM 88240

**Analytical Results For:**

APACHE CORP - HOBBS  
 BRUCE BAKER  
 2350 W. MARLAND BLVD.  
 HOBBS NM, 88240  
 Fax To: (575) 393-2432

Received: 01/22/2021  
 Reported: 01/26/2021  
 Project Name: WBDU #12  
 Project Number: NONE GIVEN  
 Project Location: LEA COUNTY, NM

Sampling Date: 01/22/2021  
 Sampling Type: Soil  
 Sampling Condition: Cool & Intact  
 Sample Received By: Jodi Henson

**Sample ID: B 6 @ 1' (H210163-08)**

BTX 8021B		mg/kg		Analyzed By: MS					
Analyte	Result	Reporting Limit	Analyzed	Method Blank	BS	% Recovery	True Value QC	RPD	Qualifier
Benzene*	<0.050	0.050	01/23/2021	ND	2.13	106	2.00	1.95	
Toluene*	<0.050	0.050	01/23/2021	ND	2.06	103	2.00	2.08	
Ethylbenzene*	<0.050	0.050	01/23/2021	ND	2.02	101	2.00	3.08	
Total Xylenes*	<0.150	0.150	01/23/2021	ND	5.89	98.2	6.00	2.88	
Total BTX	<0.300	0.300	01/23/2021	ND					

Surrogate: 4-Bromofluorobenzene (PID) 99.1 % 73.3-129

Chloride, SM4500CI-B		mg/kg		Analyzed By: GM					
Analyte	Result	Reporting Limit	Analyzed	Method Blank	BS	% Recovery	True Value QC	RPD	Qualifier
Chloride	32.0	16.0	01/25/2021	ND	400	100	400	0.00	

TPH 8015M		mg/kg		Analyzed By: MS					
Analyte	Result	Reporting Limit	Analyzed	Method Blank	BS	% Recovery	True Value QC	RPD	Qualifier
GRO C6-C10*	<10.0	10.0	01/25/2021	ND	218	109	200	3.94	
DRO >C10-C28*	120	10.0	01/25/2021	ND	214	107	200	0.789	
EXT DRO >C28-C36	38.3	10.0	01/25/2021	ND					

Surrogate: 1-Chlorooctane 84.9 % 44.3-144

Surrogate: 1-Chlorooctadecane 104 % 42.2-156

Cardinal Laboratories

\*=Accredited Analyte

PLEASE NOTE: Liability and Damages. Cardinal's liability and client's exclusive remedy for any claim arising, whether based in contract or tort, shall be limited to the amount paid by client for analyses. All claims, including those for negligence and any other cause whatsoever shall be deemed waived unless made in writing and received by Cardinal within thirty (30) days after completion of the applicable service. In no event shall Cardinal be liable for incidental or consequential damages, including, without limitation, business interruptions, loss of use, or loss of profits incurred by client, its subsidiaries, affiliates or successors arising out of or related to the performance of the services hereunder by Cardinal, regardless of whether such claim is based upon any of the above stated reasons or otherwise. Results relate only to the samples identified above. This report shall not be reproduced except in full with written approval of Cardinal Laboratories.

Celey D. Keene, Lab Director/Quality Manager

PHONE (575) 393-2326 ° 101 E. MARLAND ° HOBBS, NM 88240

---

### Notes and Definitions

QR-03	The RPD value for the sample duplicate or MS/MSD was outside of QC acceptance limits due to matrix interference. QC batch accepted based on LCS and/or LCSD recovery and/or RPD values.
QR-02	The RPD result exceeded the QC control limits; however, both percent recoveries were acceptable. Sample results for the QC batch were accepted based on percent recoveries and completeness of QC data.
ND	Analyte NOT DETECTED at or above the reporting limit
RPD	Relative Percent Difference
**	Samples not received at proper temperature of 6°C or below.
***	Insufficient time to reach temperature.
-	Chloride by SM4500Cl-B does not require samples be received at or below 6°C Samples reported on an as received basis (wet) unless otherwise noted on report

---

Cardinal Laboratories

\*=Accredited Analyte

PLEASE NOTE: Liability and Damages. Cardinal's liability and client's exclusive remedy for any claim arising, whether based in contract or tort, shall be limited to the amount paid by client for analyses. All claims, including those for negligence and any other cause whatsoever shall be deemed waived unless made in writing and received by Cardinal within thirty (30) days after completion of the applicable service. In no event shall Cardinal be liable for incidental or consequential damages, including, without limitation, business interruptions, loss of use, or loss of profits incurred by client, its subsidiaries, affiliates or successors arising out of or related to the performance of the services hereunder by Cardinal, regardless of whether such claim is based upon any of the above stated reasons or otherwise. Results relate only to the samples identified above. This report shall not be reproduced except in full with written approval of Cardinal Laboratories.

A handwritten signature in black ink, appearing to read "Celey D. Keene".

---

Celey D. Keene, Lab Director/Quality Manager



ANALYSIS REQUEST

Page 11 of 11





PHONE (575) 393-2326 ° 101 E. MARLAND ° HOBBS, NM 88240

---

February 05, 2021

BRUCE BAKER

APACHE CORP - HOBBS

2350 W. MARLAND BLVD.

HOBBS, NM 88240

RE: WBDU #12

Enclosed are the results of analyses for samples received by the laboratory on 02/04/21 16:35.

Cardinal Laboratories is accredited through Texas NELAP under certificate number T104704398-20-13. Accreditation applies to drinking water, non-potable water and solid and chemical materials. All accredited analytes are denoted by an asterisk (\*). For a complete list of accredited analytes and matrices visit the TCEQ website at [www.tceq.texas.gov/field/qa/lab\\_accred\\_certif.html](http://www.tceq.texas.gov/field/qa/lab_accred_certif.html).

Cardinal Laboratories is accredited through the State of Colorado Department of Public Health and Environment for:

Method EPA 552.2	Haloacetic Acids (HAA-5)
Method EPA 524.2	Total Trihalomethanes (TTHM)
Method EPA 524.4	Regulated VOCs (V1, V2, V3)

Accreditation applies to public drinking water matrices.

This report meets NELAP requirements and is made up of a cover page, analytical results, and a copy of the original chain-of-custody. If you have any questions concerning this report, please feel free to contact me.

Sincerely,

A handwritten signature in black ink that reads "Celey D. Keene". The signature is written in a cursive style with a large, stylized 'C' and 'K'.

Celey D. Keene

Lab Director/Quality Manager



PHONE (575) 393-2326 ° 101 E. MARLAND ° HOBBS, NM 88240

**Analytical Results For:**

APACHE CORP - HOBBS  
 BRUCE BAKER  
 2350 W. MARLAND BLVD.  
 HOBBS NM, 88240  
 Fax To: (575) 393-2432

Received:	02/04/2021	Sampling Date:	02/04/2021
Reported:	02/05/2021	Sampling Type:	Soil
Project Name:	WBDU #12	Sampling Condition:	Cool & Intact
Project Number:	NONE GIVEN	Sample Received By:	Tamara Oldaker
Project Location:	LEA COUNTY, NM		

**Sample ID: W3 (H210290-01)**

BTEX 8021B			mg/kg		Analyzed By: MS				
Analyte	Result	Reporting Limit	Analyzed	Method Blank	BS	% Recovery	True Value QC	RPD	Qualifier
Benzene*	<0.050	0.050	02/05/2021	ND	1.99	99.5	2.00	6.51	
Toluene*	<0.050	0.050	02/05/2021	ND	1.94	96.8	2.00	6.66	
Ethylbenzene*	<0.050	0.050	02/05/2021	ND	1.89	94.6	2.00	6.69	
Total Xylenes*	<0.150	0.150	02/05/2021	ND	5.54	92.3	6.00	6.40	
Total BTEX	<0.300	0.300	02/05/2021	ND					

Surrogate: 4-Bromofluorobenzene (PID) 102 % 73.3-129

TPH 8015M			mg/kg		Analyzed By: MS				
Analyte	Result	Reporting Limit	Analyzed	Method Blank	BS	% Recovery	True Value QC	RPD	Qualifier
GRO C6-C10*	<10.0	10.0	02/05/2021	ND	215	108	200	7.12	
DRO >C10-C28*	<10.0	10.0	02/05/2021	ND	214	107	200	3.53	
EXT DRO >C28-C36	<10.0	10.0	02/05/2021	ND					

Surrogate: 1-Chlorooctane 82.5 % 44.3-144

Surrogate: 1-Chlorooctadecane 86.0 % 42.2-156

Cardinal Laboratories

\*=Accredited Analyte

PLEASE NOTE: Liability and Damages. Cardinal's liability and client's exclusive remedy for any claim arising, whether based in contract or tort, shall be limited to the amount paid by client for analyses. All claims, including those for negligence and any other cause whatsoever shall be deemed waived unless made in writing and received by Cardinal within thirty (30) days after completion of the applicable service. In no event shall Cardinal be liable for incidental or consequential damages, including, without limitation, business interruptions, loss of use, or loss of profits incurred by client, its subsidiaries, affiliates or successors arising out of or related to the performance of the services hereunder by Cardinal, regardless of whether such claim is based upon any of the above stated reasons or otherwise. Results relate only to the samples identified above. This report shall not be reproduced except in full with written approval of Cardinal Laboratories.

Celey D. Keene, Lab Director/Quality Manager



PHONE (575) 393-2326 ° 101 E. MARLAND ° HOBBS, NM 88240

**Analytical Results For:**

APACHE CORP - HOBBS  
 BRUCE BAKER  
 2350 W. MARLAND BLVD.  
 HOBBS NM, 88240  
 Fax To: (575) 393-2432

Received: 02/04/2021  
 Reported: 02/05/2021  
 Project Name: WBDU #12  
 Project Number: NONE GIVEN  
 Project Location: LEA COUNTY, NM

Sampling Date: 02/04/2021  
 Sampling Type: Soil  
 Sampling Condition: Cool & Intact  
 Sample Received By: Tamara Oldaker

**Sample ID: B4 (H210290-02)**

BTEX 8021B		mg/kg		Analyzed By: MS					
Analyte	Result	Reporting Limit	Analyzed	Method Blank	BS	% Recovery	True Value QC	RPD	Qualifier
Benzene*	<0.050	0.050	02/05/2021	ND	1.99	99.5	2.00	6.51	
Toluene*	<0.050	0.050	02/05/2021	ND	1.94	96.8	2.00	6.66	
Ethylbenzene*	<0.050	0.050	02/05/2021	ND	1.89	94.6	2.00	6.69	
Total Xylenes*	<0.150	0.150	02/05/2021	ND	5.54	92.3	6.00	6.40	
Total BTEX	<0.300	0.300	02/05/2021	ND					

Surrogate: 4-Bromofluorobenzene (PID) 102 % 73.3-129

TPH 8015M		mg/kg		Analyzed By: MS					
Analyte	Result	Reporting Limit	Analyzed	Method Blank	BS	% Recovery	True Value QC	RPD	Qualifier
GRO C6-C10*	<10.0	10.0	02/05/2021	ND	215	108	200	7.12	
DRO >C10-C28*	<10.0	10.0	02/05/2021	ND	214	107	200	3.53	
EXT DRO >C28-C36	<10.0	10.0	02/05/2021	ND					

Surrogate: 1-Chlorooctane 82.8 % 44.3-144

Surrogate: 1-Chlorooctadecane 87.8 % 42.2-156

Cardinal Laboratories

\*=Accredited Analyte

PLEASE NOTE: Liability and Damages. Cardinal's liability and client's exclusive remedy for any claim arising, whether based in contract or tort, shall be limited to the amount paid by client for analyses. All claims, including those for negligence and any other cause whatsoever shall be deemed waived unless made in writing and received by Cardinal within thirty (30) days after completion of the applicable service. In no event shall Cardinal be liable for incidental or consequential damages, including, without limitation, business interruptions, loss of use, or loss of profits incurred by client, its subsidiaries, affiliates or successors arising out of or related to the performance of the services hereunder by Cardinal, regardless of whether such claim is based upon any of the above stated reasons or otherwise. Results relate only to the samples identified above. This report shall not be reproduced except in full with written approval of Cardinal Laboratories.

Celey D. Keene, Lab Director/Quality Manager



PHONE (575) 393-2326 ° 101 E. MARLAND ° HOBBS, NM 88240

**Analytical Results For:**

APACHE CORP - HOBBS  
 BRUCE BAKER  
 2350 W. MARLAND BLVD.  
 HOBBS NM, 88240  
 Fax To: (575) 393-2432

Received: 02/04/2021  
 Reported: 02/05/2021  
 Project Name: WBDU #12  
 Project Number: NONE GIVEN  
 Project Location: LEA COUNTY, NM

Sampling Date: 02/04/2021  
 Sampling Type: Soil  
 Sampling Condition: Cool & Intact  
 Sample Received By: Tamara Oldaker

**Sample ID: B5 (H210290-03)**

BTEX 8021B		mg/kg		Analyzed By: MS						
Analyte	Result	Reporting Limit	Analyzed	Method Blank	BS	% Recovery	True Value QC	RPD	Qualifier	
Benzene*	<0.050	0.050	02/05/2021	ND	1.99	99.5	2.00	6.51		
Toluene*	<0.050	0.050	02/05/2021	ND	1.94	96.8	2.00	6.66		
Ethylbenzene*	<0.050	0.050	02/05/2021	ND	1.89	94.6	2.00	6.69		
Total Xylenes*	<0.150	0.150	02/05/2021	ND	5.54	92.3	6.00	6.40		
Total BTEX	<0.300	0.300	02/05/2021	ND						

Surrogate: 4-Bromofluorobenzene (PID) 100 % 73.3-129

TPH 8015M		mg/kg		Analyzed By: MS					
Analyte	Result	Reporting Limit	Analyzed	Method Blank	BS	% Recovery	True Value QC	RPD	Qualifier
GRO C6-C10*	<10.0	10.0	02/05/2021	ND	215	108	200	7.12	
DRO >C10-C28*	<10.0	10.0	02/05/2021	ND	214	107	200	3.53	
EXT DRO >C28-C36	<10.0	10.0	02/05/2021	ND					

Surrogate: 1-Chlorooctane 86.4 % 44.3-144

Surrogate: 1-Chlorooctadecane 91.8 % 42.2-156

Cardinal Laboratories

\*=Accredited Analyte

PLEASE NOTE: Liability and Damages. Cardinal's liability and client's exclusive remedy for any claim arising, whether based in contract or tort, shall be limited to the amount paid by client for analyses. All claims, including those for negligence and any other cause whatsoever shall be deemed waived unless made in writing and received by Cardinal within thirty (30) days after completion of the applicable service. In no event shall Cardinal be liable for incidental or consequential damages, including, without limitation, business interruptions, loss of use, or loss of profits incurred by client, its subsidiaries, affiliates or successors arising out of or related to the performance of the services hereunder by Cardinal, regardless of whether such claim is based upon any of the above stated reasons or otherwise. Results relate only to the samples identified above. This report shall not be reproduced except in full with written approval of Cardinal Laboratories.

Celey D. Keene, Lab Director/Quality Manager





PHONE (575) 393-2326 ° 101 E. MARLAND ° HOBBS, NM 88240

**Analytical Results For:**

APACHE CORP - HOBBS  
 BRUCE BAKER  
 2350 W. MARLAND BLVD.  
 HOBBS NM, 88240  
 Fax To: (575) 393-2432

Received: 02/04/2021  
 Reported: 02/05/2021  
 Project Name: WBDU #12  
 Project Number: NONE GIVEN  
 Project Location: LEA COUNTY, NM

Sampling Date: 02/04/2021  
 Sampling Type: Soil  
 Sampling Condition: Cool & Intact  
 Sample Received By: Tamara Oldaker

**Sample ID: B6 (H210290-04)**

BTEX 8021B		mg/kg		Analyzed By: MS					
Analyte	Result	Reporting Limit	Analyzed	Method Blank	BS	% Recovery	True Value QC	RPD	Qualifier
Benzene*	<0.050	0.050	02/05/2021	ND	1.99	99.5	2.00	6.51	
Toluene*	<0.050	0.050	02/05/2021	ND	1.94	96.8	2.00	6.66	
Ethylbenzene*	<0.050	0.050	02/05/2021	ND	1.89	94.6	2.00	6.69	
Total Xylenes*	<0.150	0.150	02/05/2021	ND	5.54	92.3	6.00	6.40	
Total BTEX	<0.300	0.300	02/05/2021	ND					

Surrogate: 4-Bromofluorobenzene (PID) 103 % 73.3-129

TPH 8015M		mg/kg		Analyzed By: MS					
Analyte	Result	Reporting Limit	Analyzed	Method Blank	BS	% Recovery	True Value QC	RPD	Qualifier
GRO C6-C10*	<10.0	10.0	02/05/2021	ND	215	108	200	7.12	
<b>DRO &gt;C10-C28*</b>	<b>10.8</b>	10.0	02/05/2021	ND	214	107	200	3.53	
EXT DRO >C28-C36	<10.0	10.0	02/05/2021	ND					

Surrogate: 1-Chlorooctane 85.4 % 44.3-144

Surrogate: 1-Chlorooctadecane 90.9 % 42.2-156

Cardinal Laboratories

\*=Accredited Analyte

PLEASE NOTE: Liability and Damages. Cardinal's liability and client's exclusive remedy for any claim arising, whether based in contract or tort, shall be limited to the amount paid by client for analyses. All claims, including those for negligence and any other cause whatsoever shall be deemed waived unless made in writing and received by Cardinal within thirty (30) days after completion of the applicable service. In no event shall Cardinal be liable for incidental or consequential damages, including, without limitation, business interruptions, loss of use, or loss of profits incurred by client, its subsidiaries, affiliates or successors arising out of or related to the performance of the services hereunder by Cardinal, regardless of whether such claim is based upon any of the above stated reasons or otherwise. Results relate only to the samples identified above. This report shall not be reproduced except in full with written approval of Cardinal Laboratories.

Celey D. Keene, Lab Director/Quality Manager



---

PHONE (575) 393-2326 ° 101 E. MARLAND ° HOBBS, NM 88240

---

### Notes and Definitions

ND	Analyte NOT DETECTED at or above the reporting limit
RPD	Relative Percent Difference
**	Samples not received at proper temperature of 6°C or below.
***	Insufficient time to reach temperature.
-	Chloride by SM4500Cl-B does not require samples be received at or below 6°C Samples reported on an as received basis (wet) unless otherwise noted on report

---

Cardinal Laboratories

\*=Accredited Analyte

PLEASE NOTE: Liability and Damages. Cardinal's liability and client's exclusive remedy for any claim arising, whether based in contract or tort, shall be limited to the amount paid by client for analyses. All claims, including those for negligence and any other cause whatsoever shall be deemed waived unless made in writing and received by Cardinal within thirty (30) days after completion of the applicable service. In no event shall Cardinal be liable for incidental or consequential damages, including, without limitation, business interruptions, loss of use, or loss of profits incurred by client, its subsidiaries, affiliates or successors arising out of or related to the performance of the services hereunder by Cardinal, regardless of whether such claim is based upon any of the above stated reasons or otherwise. Results relate only to the samples identified above. This report shall not be reproduced except in full with written approval of Cardinal Laboratories.

A handwritten signature in black ink, appearing to read "Celey D. Keene", is written over a horizontal line.

---

Celey D. Keene, Lab Director/Quality Manager



**CARDINAL**  
Laboratories

## CHAIN-OF-CUSTODY AND ANALYSIS REQUEST

101 East Marland, Hobbs, NM 88240

**(575) 393-2326 FAX (575) 393-2476**

[illegible]









**District I**  
1625 N. French Dr., Hobbs, NM 88240  
Phone:(575) 393-6161 Fax:(575) 393-0720  
**District II**  
811 S. First St., Artesia, NM 88210  
Phone:(575) 748-1283 Fax:(575) 748-9720  
**District III**  
1000 Rio Brazos Rd., Aztec, NM 87410  
Phone:(505) 334-6178 Fax:(505) 334-6170  
**District IV**  
1220 S. St Francis Dr., Santa Fe, NM 87505  
Phone:(505) 476-3470 Fax:(505) 476-3462

**State of New Mexico**  
**Energy, Minerals and Natural Resources**  
**Oil Conservation Division**  
**1220 S. St Francis Dr.**  
**Santa Fe, NM 87505**

CONDITIONS  
  
Action 17915

CONDITIONS

Operator: APACHE CORPORATION 303 Veterans Airpark Ln Midland, TX 79705	OGRID: 873
	Action Number: 17915
	Action Type: [C-141] Release Corrective Action (C-141)

CONDITIONS

Created By	Condition	Condition Date
ceads	None	6/28/2021