



PHONE (575) 397-6388 • FAX (575) 397- 0397 • 1324 W. MARLAND • P.O. BOX 805 • HOBBS, NM 88241-0805  
E-MAIL: cbrunson@bbcinternational.com

## DELINEATION/REMEDATION WORKPLAN

### OXY – CEDAR CANYON 28 FED 2 CTB (Leak Date: 5/4/20 & 5/5/20)

#### Incident ID: NRM2015533864 & NRM2015531569

This delineation workplan and remediation proposal addresses the releases associated with Incident ID #NRM2015533864 & NRM2015531569.

The following information includes:

1. Appropriate completed and signed C-141 pages.
2. Scaled digital site map with spill area demarcated and leak point identified along with sample point locations and areas of remediation at appropriate depths.
3. GPS information for sample points and sample methodology.
4. Depth to groundwater information (i.e., pdf of OSE search results, USGS search results).
5. Watercourse/features map within 1000 feet.
6. BLM Cave Karst map.
7. FEMA National Flood map.
8. Laboratory analysis results summary table and original laboratory analysis reports.
9. Potentially other pertinent information as necessary for site specific purposes.

**Based on the information included in this package and the NMOCD rules, the following remediation is proposed:**

**OXY will excavate the spill area as depicted on the following site diagram. The leak area near SP1, SP2, and SP5 (YELLOW shade on diagram) will be excavated to a depth of 3 feet. The leak area near SP3 and SP4 (BLUE shade on diagram) will be excavated to a depth of 1 foot.**

**OXY will collect bottom and sidewall confirmation samples every 200 square feet. The estimated amount of soil to be excavated is 332 cubic yards. The remediation will be completed within 90 days of approval.**

The entire site will then be backfilled with clean soil and revegetated (if warranted) to the standards of the appropriate agency or private surface owner.  
All excavated materials will be disposed of at an NMOCD-approved disposal facility.



# Oxy Cedar Canyon 28 Fed2 CTB

Leak Date: 5-5-20 & 5-4-20  
Incident ID: NRM2015533864  
Incident ID: NRM2015531569  
Eddy County, NM

## Legend

- 1' EXCAVATION
- 3' EXCAVATION
- Leak Area
- Sample Points

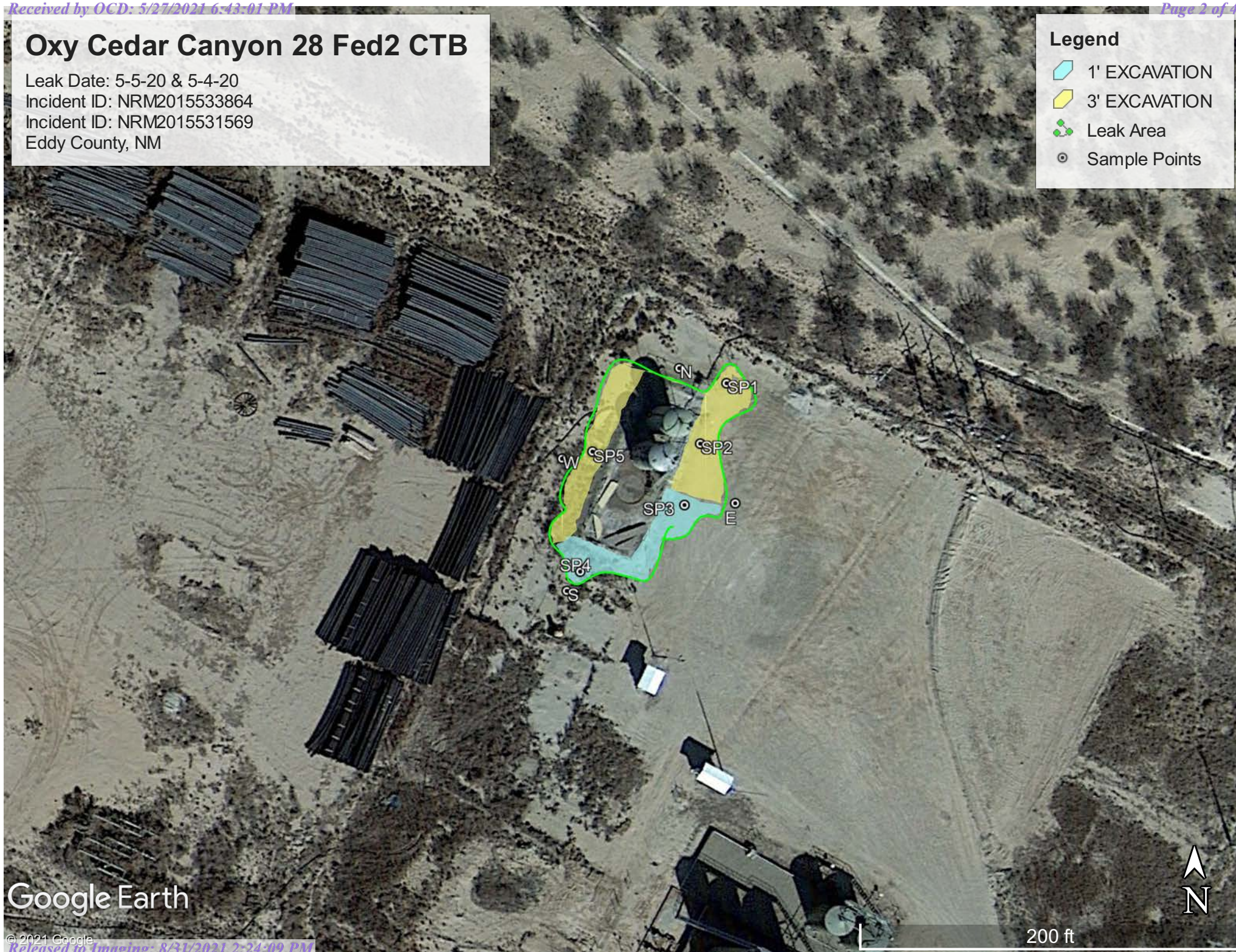

Google Earth

200 ft



Form C-141

Page 3

State of New Mexico  
Oil Conservation Division

Incident ID	NRM2015533864
District RP	
Facility ID	
Application ID	

**Site Assessment/Characterization***This information must be provided to the appropriate district office no later than 90 days after the release discovery date.*

What is the shallowest depth to groundwater beneath the area affected by the release?	6 _____ (ft bgs)
Did this release impact groundwater or surface water?	<input type="checkbox"/> Yes <input checked="" type="checkbox"/> No
Are the lateral extents of the release within 300 feet of a continuously flowing watercourse or any other significant watercourse?	<input checked="" type="checkbox"/> Yes <input type="checkbox"/> No
Are the lateral extents of the release within 200 feet of any lakebed, sinkhole, or playa lake (measured from the ordinary high-water mark)?	<input checked="" type="checkbox"/> Yes <input type="checkbox"/> No
Are the lateral extents of the release within 300 feet of an occupied permanent residence, school, hospital, institution, or church?	<input type="checkbox"/> Yes <input checked="" type="checkbox"/> No
Are the lateral extents of the release within 500 horizontal feet of a spring or a private domestic fresh water well used by less than five households for domestic or stock watering purposes?	<input type="checkbox"/> Yes <input checked="" type="checkbox"/> No
Are the lateral extents of the release within 1000 feet of any other fresh water well or spring?	<input type="checkbox"/> Yes <input checked="" type="checkbox"/> No
Are the lateral extents of the release within incorporated municipal boundaries or within a defined municipal fresh water well field?	<input type="checkbox"/> Yes <input checked="" type="checkbox"/> No
Are the lateral extents of the release within 300 feet of a wetland?	<input type="checkbox"/> Yes <input checked="" type="checkbox"/> No
Are the lateral extents of the release overlying a subsurface mine?	<input type="checkbox"/> Yes <input checked="" type="checkbox"/> No
Are the lateral extents of the release overlying an unstable area such as karst geology?	<input type="checkbox"/> Yes <input type="checkbox"/> No
Are the lateral extents of the release within a 100-year floodplain?	<input type="checkbox"/> Yes <input checked="" type="checkbox"/> No
Did the release impact areas <b>not</b> on an exploration, development, production, or storage site?	<input type="checkbox"/> Yes <input type="checkbox"/> No

Attach a comprehensive report (electronic submittals in .pdf format are preferred) demonstrating the lateral and vertical extents of soil contamination associated with the release have been determined. Refer to 19.15.29.11 NMAC for specifics.

**Characterization Report Checklist:** *Each of the following items must be included in the report.*

- ☒ Scaled site map showing impacted area, surface features, subsurface features, delineation points, and monitoring wells.
- ☐ Field data
- ☒ Data table of soil contaminant concentration data
- ☒ Depth to water determination
- ☒ Determination of water sources and significant watercourses within ½-mile of the lateral extents of the release
- ☐ Boring or excavation logs
- ☐ Photographs including date and GIS information
- ☒ Topographic/Aerial maps
- ☒ Laboratory data including chain of custody

If the site characterization report does not include completed efforts at remediation of the release, the report must include a proposed remediation plan. That plan must include the estimated volume of material to be remediated, the proposed remediation technique, proposed sampling plan and methods, anticipated timelines for beginning and completing the remediation. The closure criteria for a release are contained in Table 1 of 19.15.29.12 NMAC, however, use of the table is modified by site- and release-specific parameters.

Form C-141

State of New Mexico  
Oil Conservation Division

Page 4

Incident ID	NRM2015533864
District RP	
Facility ID	
Application ID	

I hereby certify that the information given above is true and complete to the best of my knowledge and understand that pursuant to OCD rules and regulations all operators are required to report and/or file certain release notifications and perform corrective actions for releases which may endanger public health or the environment. The acceptance of a C-141 report by the OCD does not relieve the operator of liability should their operations have failed to adequately investigate and remediate contamination that pose a threat to groundwater, surface water, human health or the environment. In addition, OCD acceptance of a C-141 report does not relieve the operator of responsibility for compliance with any other federal, state, or local laws and/or regulations.

Printed Name: Wade DittrichTitle: Environmental CoordinatorSignature: Date: 5-19-21email: wade\_dittrich@oxy.comTelephone: (575) 390-2828**OCD Only**

Received by: \_\_\_\_\_

Date: \_\_\_\_\_

Form C-141

State of New Mexico  
Oil Conservation Division

Page 5

Incident ID	NRM2015533864
District RP	
Facility ID	
Application ID	

## Remediation Plan

**Remediation Plan Checklist:** Each of the following items must be included in the plan.

- ☒ Detailed description of proposed remediation technique
- ☒ Scaled sitemap with GPS coordinates showing delineation points
- ☒ Estimated volume of material to be remediated
- ☒ Closure criteria is to Table 1 specifications subject to 19.15.29.12(C)(4) NMAC
- ☒ Proposed schedule for remediation (note if remediation plan timeline is more than 90 days OCD approval is required)

**Deferral Requests Only:** Each of the following items must be confirmed as part of any request for deferral of remediation.

- ☐ Contamination must be in areas immediately under or around production equipment where remediation could cause a major facility deconstruction.
- ☐ Extents of contamination must be fully delineated.
- ☐ Contamination does not cause an imminent risk to human health, the environment, or groundwater.

I hereby certify that the information given above is true and complete to the best of my knowledge and understand that pursuant to OCD rules and regulations all operators are required to report and/or file certain release notifications and perform corrective actions for releases which may endanger public health or the environment. The acceptance of a C-141 report by the OCD does not relieve the operator of liability should their operations have failed to adequately investigate and remediate contamination that pose a threat to groundwater, surface water, human health or the environment. In addition, OCD acceptance of a C-141 report does not relieve the operator of responsibility for compliance with any other federal, state, or local laws and/or regulations.

Printed Name: Wade Dittrich Title: Environmental CoordinatorSignature:  Date: 5-19-21email: wade\_dittrich@oxy.com Telephone: (575) 390-2828**OCD Only**

Received by: \_\_\_\_\_ Date: \_\_\_\_\_

☐ Approved ☐ Approved with Attached Conditions of Approval ☐ Denied ☐ Deferral Approved

Signature: \_\_\_\_\_ Date: \_\_\_\_\_

Form C-141

Page 3

State of New Mexico  
Oil Conservation Division

Incident ID	NRM2015531569
District RP	
Facility ID	
Application ID	

**Site Assessment/Characterization***This information must be provided to the appropriate district office no later than 90 days after the release discovery date.*

What is the shallowest depth to groundwater beneath the area affected by the release?	6 (ft bgs)
Did this release impact groundwater or surface water?	<input type="checkbox"/> Yes <input checked="" type="checkbox"/> No
Are the lateral extents of the release within 300 feet of a continuously flowing watercourse or any other significant watercourse?	<input type="checkbox"/> Yes <input checked="" type="checkbox"/> No
Are the lateral extents of the release within 200 feet of any lakebed, sinkhole, or playa lake (measured from the ordinary high-water mark)?	<input type="checkbox"/> Yes <input checked="" type="checkbox"/> No
Are the lateral extents of the release within 300 feet of an occupied permanent residence, school, hospital, institution, or church?	<input type="checkbox"/> Yes <input checked="" type="checkbox"/> No
Are the lateral extents of the release within 500 horizontal feet of a spring or a private domestic fresh water well used by less than five households for domestic or stock watering purposes?	<input type="checkbox"/> Yes <input checked="" type="checkbox"/> No
Are the lateral extents of the release within 1000 feet of any other fresh water well or spring?	<input type="checkbox"/> Yes <input checked="" type="checkbox"/> No
Are the lateral extents of the release within incorporated municipal boundaries or within a defined municipal fresh water well field?	<input type="checkbox"/> Yes <input checked="" type="checkbox"/> No
Are the lateral extents of the release within 300 feet of a wetland?	<input type="checkbox"/> Yes <input checked="" type="checkbox"/> No
Are the lateral extents of the release overlying a subsurface mine?	<input type="checkbox"/> Yes <input type="checkbox"/> No
Are the lateral extents of the release overlying an unstable area such as karst geology?	<input type="checkbox"/> Yes <input type="checkbox"/> No
Are the lateral extents of the release within a 100-year floodplain?	<input type="checkbox"/> Yes <input checked="" type="checkbox"/> No
Did the release impact areas <b>not</b> on an exploration, development, production, or storage site?	<input checked="" type="checkbox"/> Yes <input type="checkbox"/> No

Attach a comprehensive report (electronic submittals in .pdf format are preferred) demonstrating the lateral and vertical extents of soil contamination associated with the release have been determined. Refer to 19.15.29.11 NMAC for specifics.

**Characterization Report Checklist:** *Each of the following items must be included in the report.*

- ☒ Scaled site map showing impacted area, surface features, subsurface features, delineation points, and monitoring wells.
- ☐ Field data
- ☒ Data table of soil contaminant concentration data
- ☒ Depth to water determination
- ☒ Determination of water sources and significant watercourses within ½-mile of the lateral extents of the release
- ☐ Boring or excavation logs
- ☐ Photographs including date and GIS information
- ☒ Topographic/Aerial maps
- ☒ Laboratory data including chain of custody

If the site characterization report does not include completed efforts at remediation of the release, the report must include a proposed remediation plan. That plan must include the estimated volume of material to be remediated, the proposed remediation technique, proposed sampling plan and methods, anticipated timelines for beginning and completing the remediation. The closure criteria for a release are contained in Table 1 of 19.15.29.12 NMAC, however, use of the table is modified by site- and release-specific parameters.

Form C-141

Page 4

State of New Mexico  
Oil Conservation Division

Incident ID	NRM2015531569
District RP	
Facility ID	
Application ID	

I hereby certify that the information given above is true and complete to the best of my knowledge and understand that pursuant to OCD rules and regulations all operators are required to report and/or file certain release notifications and perform corrective actions for releases which may endanger public health or the environment. The acceptance of a C-141 report by the OCD does not relieve the operator of liability should their operations have failed to adequately investigate and remediate contamination that pose a threat to groundwater, surface water, human health or the environment. In addition, OCD acceptance of a C-141 report does not relieve the operator of responsibility for compliance with any other federal, state, or local laws and/or regulations.

Printed Name: Wade DittrichTitle: Environmental CoordinatorSignature: Date: 8-31-2020email: wade\_dittrich@oxy.comTelephone: (575) 390-2828**OCD Only**

Received by: \_\_\_\_\_

Date: \_\_\_\_\_

Form C-141

Page 5

State of New Mexico  
Oil Conservation Division

Incident ID	NRM2015531569
District RP	
Facility ID	
Application ID	

## Remediation Plan

**Remediation Plan Checklist:** *Each of the following items must be included in the plan.*

- ☒ Detailed description of proposed remediation technique
- ☒ Scaled sitemap with GPS coordinates showing delineation points
- ☒ Estimated volume of material to be remediated
- ☒ Closure criteria is to Table 1 specifications subject to 19.15.29.12(C)(4) NMAC
- ☒ Proposed schedule for remediation (note if remediation plan timeline is more than 90 days OCD approval is required)

**Deferral Requests Only:** *Each of the following items must be confirmed as part of any request for deferral of remediation.*

- ☐ Contamination must be in areas immediately under or around production equipment where remediation could cause a major facility deconstruction.
- ☐ Extents of contamination must be fully delineated.
- ☐ Contamination does not cause an imminent risk to human health, the environment, or groundwater.

I hereby certify that the information given above is true and complete to the best of my knowledge and understand that pursuant to OCD rules and regulations all operators are required to report and/or file certain release notifications and perform corrective actions for releases which may endanger public health or the environment. The acceptance of a C-141 report by the OCD does not relieve the operator of liability should their operations have failed to adequately investigate and remediate contamination that pose a threat to groundwater, surface water, human health or the environment. In addition, OCD acceptance of a C-141 report does not relieve the operator of responsibility for compliance with any other federal, state, or local laws and/or regulations.

Printed Name: Wade Dittrich Title: Environmental CoordinatorSignature:  Date: 8/31/2020email: wade\_dittrich@oxy.com Telephone: (575) 390-2828**OCD Only**

Received by: \_\_\_\_\_ Date: \_\_\_\_\_

☐ Approved ☐ Approved with Attached Conditions of Approval ☐ Denied ☐ Deferral Approved

Signature: \_\_\_\_\_ Date: \_\_\_\_\_



SAMPLE POINTS- CEDAR CANYON 28 FED 2 CTB(5-5-20)

SP1 N 32.194859° W-103.987620°

SP2 N 32.194773° W-103.987664°

SP3 N 32.194684° W-103.987691°

SP4 N 32.194589° W-103.987868°

SP5 N 32.194761° W-103.987847°

SP N 32.194881° W-103.987700°

SP W 32.194751° W-103.987899°

SP E 32.194687° W-103.987605°

SP S 32.194561° W-103.987891°

		Sample ID	North @ Surface	East @ Surface	West @ Surface	South @ Surface
Analyte	Method	Date	4/23/20	4/23/20	4/23/20	4/23/20
			mg/kg	mg/kg	mg/kg	mg/kg
Benzene	BTEX 8021B		<0.050	<0.050	<0.050	<0.050
Toluene	BTEX 8021B		<0.050	<0.050	<0.050	<0.050
Ethylbenzene	BTEX 8021B		<0.050	<0.050	<0.050	<0.050
Total Xylenes	BTEX 8021B		<0.150	<0.150	<0.150	<0.150
Total BTEX	BTEX 8021B		<0.300	<0.300	<0.300	<0.300
Chloride	SM4500Cl-B		80.0	32	96	<16.0
GRO	TPH 8015M		<10.0	<10.0	<10.0	<10.0
DRO	TPH 8015M		<10.0	<10.0	<10.0	<10.0
EXT DRO	TPH 8015M		<10.0	<10.0	<10.0	<10.0

		Sample ID	SP1 @ Surface	SP1 @ 1'	SP1 @ 2'	SP1 @ 3'	SP1 @ 4'	SP1 @ 5'
Analyte	Method	Date	4/23/21	4/23/21	4/23/21	4/23/21	4/23/21	4/23/21
			mg/kg	mg/kg	mg/kg	mg/kg	mg/kg	mg/kg
Benzene	BTEX 8021B		<0.050	<0.050	n/a	n/a	n/a	n/a
Toluene	BTEX 8021B		<0.050	<0.050	n/a	n/a	n/a	n/a
Ethylbenzene	BTEX 8021B		<0.050	<0.050	n/a	n/a	n/a	n/a
Total Xylenes	BTEX 8021B		<0.150	<0.150	n/a	n/a	n/a	n/a
Total BTEX	BTEX 8021B		<0.300	<0.300	n/a	n/a	n/a	n/a
Chloride	SM4500Cl-B		372000	3040	736	160	16	<16.0
GRO	TPH 8015M		<10.0	<10.0	n/a	n/a	n/a	n/a
DRO	TPH 8015M		296	<10.0	n/a	n/a	n/a	n/a
EXT DRO	TPH 8015M		113	<10.0	n/a	n/a	n/a	n/a

		Sample ID	SP2 @ Surface	SP @ 1'	SP2 @ 2'	SP2 @ 3'	SP2 @ 4'
Analyte	Method	Date	4/23/21	4/23/21	4/23/21	4/23/21	4/23/21
			mg/kg	mg/kg	mg/kg	mg/kg	mg/kg
Benzene	BTEX 8021B		<0.050	<0.050	n/a	n/a	n/a
Toluene	BTEX 8021B		<0.050	<0.050	n/a	n/a	n/a
Ethylbenzene	BTEX 8021B		<0.050	<0.050	n/a	n/a	n/a
Total Xylenes	BTEX 8021B		<0.150	<0.150	n/a	n/a	n/a
Total BTEX	BTEX 8021B		<0.300	<0.300	n/a	n/a	n/a
Chloride	SM4500Cl-B		44800	752	784	160	32
GRO	TPH 8015M		<10.0	<10.0	n/a	n/a	n/a
DRO	TPH 8015M		<10.0	<10.0	n/a	n/a	n/a
EXT DRO	TPH 8015M		<10.0	<10.0	n/a	n/a	n/a

		Sample ID	SP3 @ Surface	SP3 @ 1'	SP3 @ 2'
Analyte	Method	Date	4/23/20	4/23/20	4/23/20
			mg/kg	mg/kg	mg/kg
Benzene	BTEX 8021B		<0.050	<0.050	n/a
Toluene	BTEX 8021B		<0.050	<0.050	n/a
Ethylbenzene	BTEX 8021B		<0.050	<0.050	n/a
Total Xylenes	BTEX 8021B		<0.150	<0.150	n/a
Total BTEX	BTEX 8021B		<0.300	<0.300	n/a
Chloride	SM4500Cl-B		37600	112	80
GRO	TPH 8015M		<10.0	<10.0	n/a
DRO	TPH 8015M		<10.0	<10.0	n/a
EXT DRO	TPH 8015M		<10.0	<10.0	n/a

		Sample ID	SP4 @ Surface	SP4 @ 1'	SP4 @ 2'
Analyte	Method	Date	4/23/21	4/23/21	4/23/21
			mg/kg	mg/kg	mg/kg
Benzene	BTEX 8021B		<0.050	<0.050	n/a
Toluene	BTEX 8021B		<0.050	<0.050	n/a
Ethylbenzene	BTEX 8021B		<0.050	<0.050	n/a
Total Xylenes	BTEX 8021B		<0.150	<0.150	n/a
Total BTEX	BTEX 8021B		<0.300	<0.300	n/a
Chloride	SM4500Cl-B		33200	<16.0	<16.0
GRO	TPH 8015M		<10.0	<10.0	n/a
DRO	TPH 8015M		227.0	<10.0	n/a
EXT DRO	TPH 8015M		82.3	<10.0	n/a

		Sample ID	SP5 @ Surface	SP5 @ 1'	SP5 @ 2'	SP5 @ 3'	SP5 @ 4'
Analyte	Method	Date	4/23/21	4/23/21	4/23/21	4/23/21	4/23/21
			mg/kg	mg/kg	mg/kg	mg/kg	mg/kg
Benzene	BTEX 8021B		<0.050	<0.050	n/a	n/a	n/a
Toluene	BTEX 8021B		<0.050	<0.050	n/a	n/a	n/a
Ethylbenzene	BTEX 8021B		<0.050	<0.050	n/a	n/a	n/a
Total Xylenes	BTEX 8021B		<0.150	<0.150	n/a	n/a	n/a
Total BTEX	BTEX 8021B		<0.300	<0.300	n/a	n/a	n/a
Chloride	SM4500Cl-B		32800	2280	1150	32	16
GRO	TPH 8015M		<10.0	<10.0	n/a	n/a	n/a
DRO	TPH 8015M		<10.0	<10.0	n/a	n/a	n/a
EXT DRO	TPH 8015M		<10.0	<10.0	n/a	n/a	n/a



## Oxy Cedar Canyon 28 Fed 2 CTB (5-5-20) 77 ft to h2o

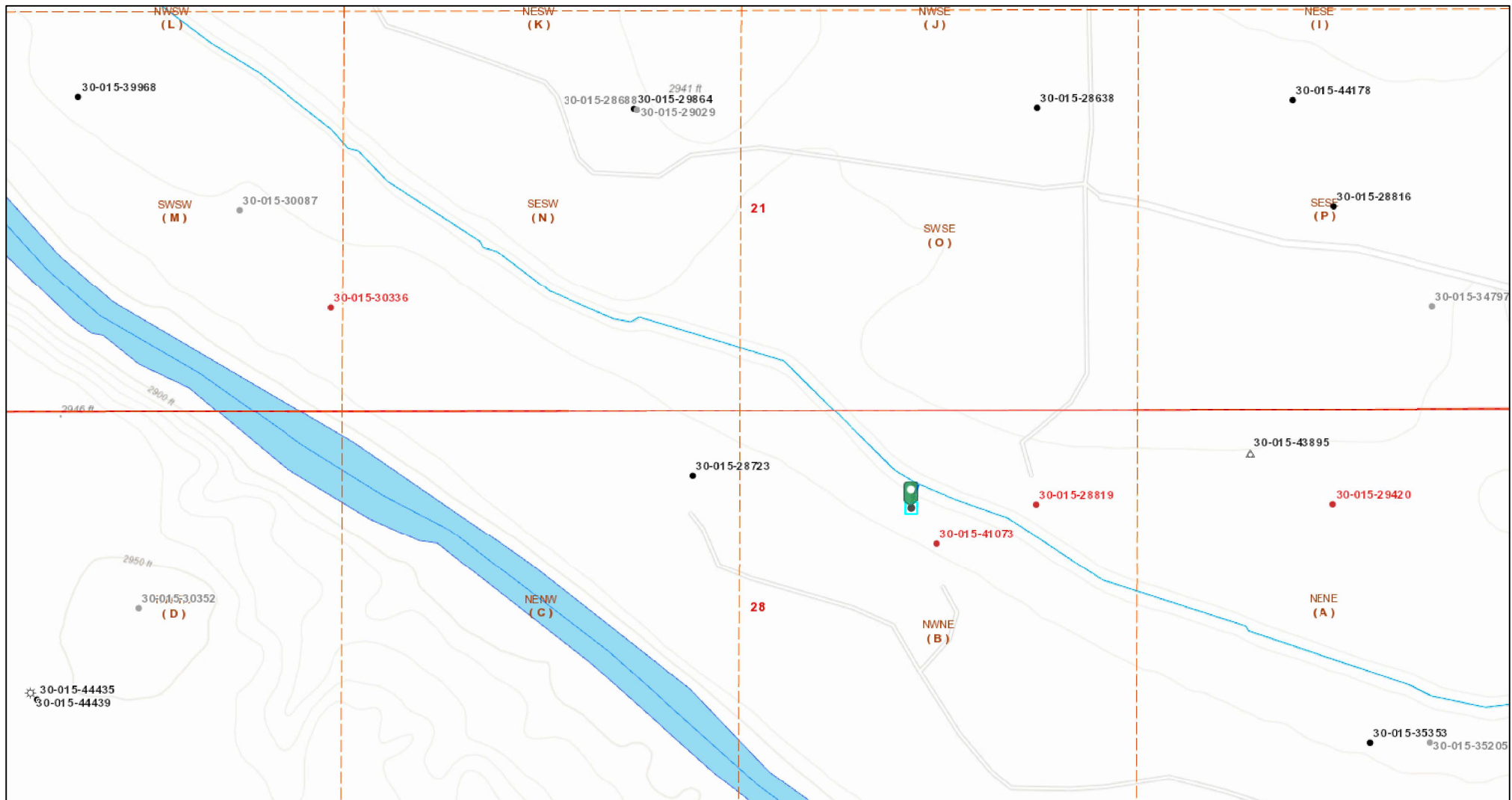

5/6/2020 9:30:32 AM

Wells - Large Scale	CO <sub>2</sub> , Temporarily Abandoned	Injection, Active	Oil, Cancelled	Salt Water Injection, New
undefined	Gas, Active	Injection, Cancelled	Oil, New	Salt Water Injection, Plugged
Miscellaneous	Gas, Cancelled	Injection, New	Oil, Plugged	Salt Water Injection, Temporarily Abandoned
CO <sub>2</sub> , Active	Gas, New	Injection, Plugged	Oil, Temporarily Abandoned	Water, Active
CO <sub>2</sub> , Cancelled	Gas, Plugged	Injection, Temporarily Abandoned	Salt Water Injection, Active	Water, Cancelled
CO <sub>2</sub> , New	Gas, Temporarily Abandoned	Oil, Active	Salt Water Injection, Cancelled	Water, New
CO <sub>2</sub> , Plugged				

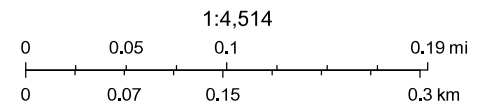



Oil Conservation Division of the New Mexico Energy, Minerals and Natural Resources Department., Sources: Esri, HERE, Garmin, Intermap, increment P Corp., GEBCO, USGS, FAO, NPS, NRCAN, GeoBase, IGN, Kadaster NL, Ordnance Survey, Esri Japan, METI,

# Oxy Cedar Canyon 28 Fed 2 CTB

Leak Date: 5-5-20  
Eddy County, NM

## BLM CAVE KARST MAP

### Legend

-  Leak Area
-  Medium Potential



Google Earth



900 ft

# National Flood Hazard Layer FIRMette

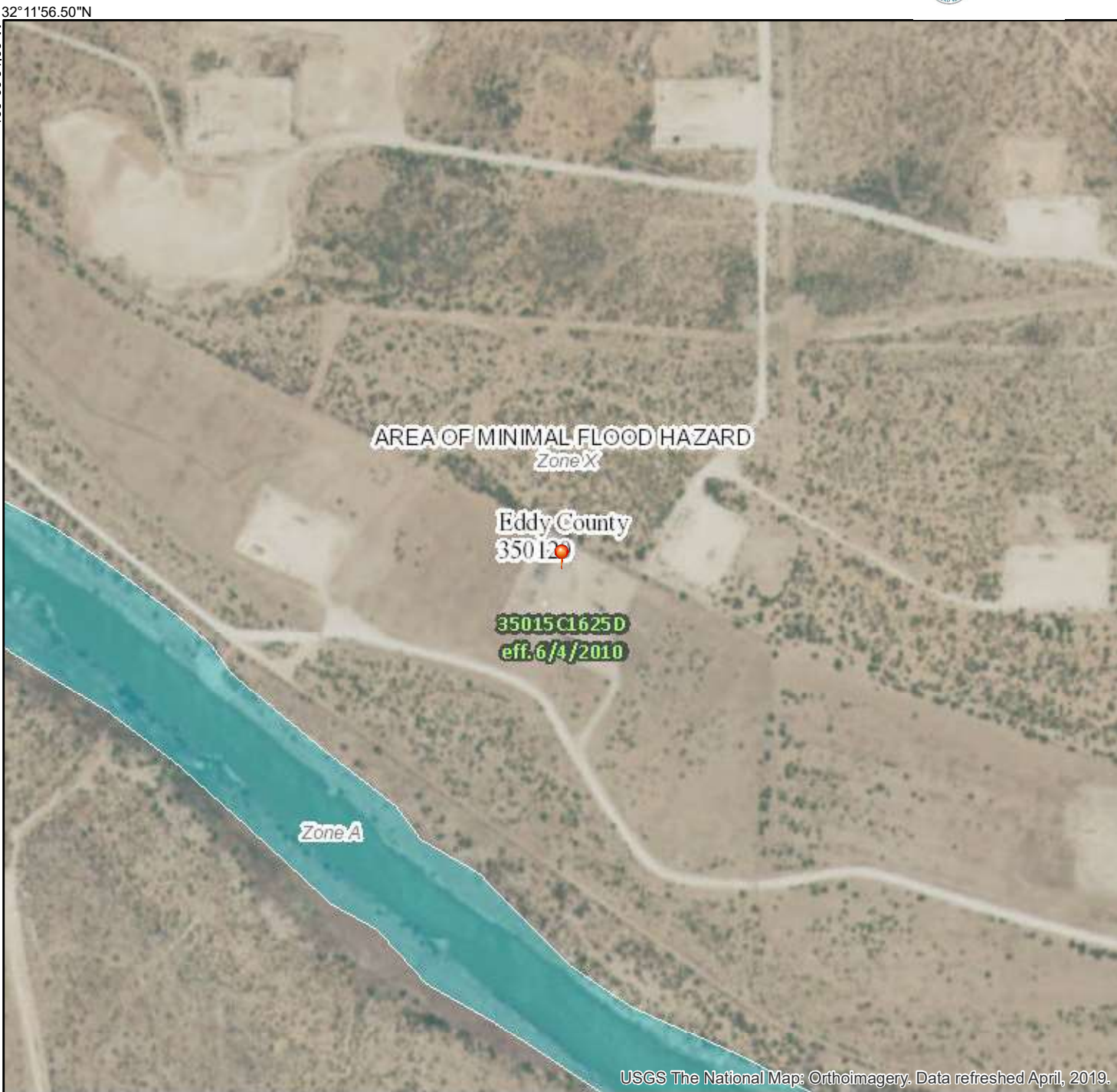

## Legend

SEE FIS REPORT FOR DETAILED LEGEND AND INDEX MAP FOR FIRM PANEL LAYOUT

SPECIAL FLOOD HAZARD AREAS		Without Base Flood Elevation (BFE) Zone A, V, A99
		With BFE or Depth Zone AE, AO, AH, VE, AR
		Regulatory Floodway
OTHER AREAS OF FLOOD HAZARD		0.2% Annual Chance Flood Hazard, Areas of 1% annual chance flood with average depth less than one foot or with drainage areas of less than one square mile Zone X
		Future Conditions 1% Annual Chance Flood Hazard Zone X
		Area with Reduced Flood Risk due to Levee. See Notes. Zone X
		Area with Flood Risk due to Levee Zone D
OTHER AREAS		NO SCREEN Area of Minimal Flood Hazard Zone X
		Effective LOMRs
GENERAL STRUCTURES		Area of Undetermined Flood Hazard Zone D
		Channel, Culvert, or Storm Sewer
OTHER FEATURES		Levee, Dike, or Floodwall
		Cross Sections with 1% Annual Chance Water Surface Elevation
MAP PANELS		Coastal Transect
		Base Flood Elevation Line (BFE)
MAP PANELS		Limit of Study
		Jurisdiction Boundary
MAP PANELS		Coastal Transect Baseline
		Profile Baseline
MAP PANELS		Hydrographic Feature
		Digital Data Available
MAP PANELS		No Digital Data Available
		Unmapped



The pin displayed on the map is an approximate point selected by the user and does not represent an authoritative property location.

This map complies with FEMA's standards for the use of digital flood maps if it is not void as described below. The basemap shown complies with FEMA's basemap accuracy standards

The flood hazard information is derived directly from the authoritative NFHL web services provided by FEMA. This map was exported on 5/6/2020 at 12:46:41 PM and does not reflect changes or amendments subsequent to this date and time. The NFHL and effective information may change or become superseded by new data over time.

This map image is void if the one or more of the following map elements do not appear: basemap imagery, flood zone labels, legend, scale bar, map creation date, community identifiers, FIRM panel number, and FIRM effective date. Map images for unmapped and unmodernized areas cannot be used for regulatory purposes.





USGS Home  
Contact USGS  
Search USGS

National Water Information System: Web Interface

USGS Water Resources

Data Category:  
Groundwater

Geographic Area:  
New Mexico

GO

Click to hideNews Bulletins

- **Notice** - The USGS Water Resources Mission Area's priority is to maintain the safety and well-being of our communities, including providing critical situational awareness in times of flooding in all 50 U.S. states and additional territories. Our hydrologic monitoring stations continue to send data in near real-time to NWISWeb, and we are continuing critical water monitoring activities to protect life and property on a case-by-case basis. The health and safety of the public and our employees are our highest priorities, and we continue to follow guidance from the White House, the CDC, and state and local authorities.
- [Introducing The Next Generation of USGS Water Data for the Nation](#)
- [Full News](#) 

Groundwater levels for New Mexico

Click to hide state-specific text

Search Results -- 1 sites found

Agency code = usgs  
site\_no list =

- 321057104001801

Minimum number of levels = 1  
[Save file of selected sites](#) to local disk for future upload

USGS 321057104001801 24S.29E.29.433

Eddy County, New Mexico  
Latitude 32°10'57", Longitude 104°00'18" NAD27  
Land-surface elevation 2,962 feet above NGVD29  
This well is completed in the Alluvium, Bolson Deposits and Other Surface Deposits (110AVMB) local aquifer.

Output formats

<a href="#">Table of data</a>										
<a href="#">Tab-separated data</a>										
<a href="#">Graph of data</a>										
<a href="#">Reselect period</a>										

Date	Time	? Water-level date-time accuracy	Water level, feet below land surface	Water level, feet above specific vertical datum	Referenced vertical datum	? Water-level accuracy	? Status	? Method of measurement	? Measuring agency	? Source of measurement
1975-07-15		D	6.44			2		Z	USGS	

Explanation

Section	Code	Description
Water-level date-time accuracy	D	Date is accurate to the Day
Water-level accuracy	2	Water level accuracy to nearest hundredth of a foot
Status		The reported water-level measurement represents a static level
Method of measurement	Z	Other.
Measuring agency	USGS	U.S. Geological Survey
Source of measurement	S	Measured by personnel of reporting agency.
Water-level approval status	A	Approved for publication -- Processing and review completed.

[Questions about sites/data?](#)  
[Feedback on this web site](#)  
[Automated retrievals](#)  
[Help](#)  
[Data Tips](#)  
[Explanation of terms](#)  
[Subscribe for system changes](#)  
[News](#)

[Accessibility](#)   [Plug-Ins](#)   [FOIA](#)   [Privacy](#)   [Policies and Notices](#)

[U.S. Department of the Interior](#) | [U.S. Geological Survey](#)



**Title: Groundwater for New Mexico: Water Levels**

**URL: <https://nwis.waterdata.usgs.gov/nm/nwis/gwlevels?>**

Page Contact Information: [New Mexico Water Data Maintainer](#)

Page Last Modified: 2020-05-06 12:43:51 EDT

0.28   0.26 nadww01



PHONE (575) 393-2326 ° 101 E. MARLAND ° HOBBS, NM 88240

---

April 28, 2021

Cliff Brunson

BBC International, Inc.

P.O. Box 805

Hobbs, NM 88241

RE: CEDAR CANYON 28 FED #2 CTB

Enclosed are the results of analyses for samples received by the laboratory on 04/26/21 14:50.

Cardinal Laboratories is accredited through Texas NELAP under certificate number T104704398-20-13. Accreditation applies to drinking water, non-potable water and solid and chemical materials. All accredited analytes are denoted by an asterisk (\*). For a complete list of accredited analytes and matrices visit the TCEQ website at [www.tceq.texas.gov/field/qa/lab\\_accred\\_certif.html](http://www.tceq.texas.gov/field/qa/lab_accred_certif.html).

Cardinal Laboratories is accredited through the State of Colorado Department of Public Health and Environment for:

Method EPA 552.2	Haloacetic Acids (HAA-5)
Method EPA 524.2	Total Trihalomethanes (TTHM)
Method EPA 524.4	Regulated VOCs (V1, V2, V3)

Accreditation applies to public drinking water matrices.

This report meets NELAP requirements and is made up of a cover page, analytical results, and a copy of the original chain-of-custody. If you have any questions concerning this report, please feel free to contact me.

Sincerely,

A handwritten signature in black ink that reads "Celey D. Keene". The signature is written in a cursive style with a large, stylized 'C' and 'K'.

Celey D. Keene

Lab Director/Quality Manager





PHONE (575) 393-2326 ° 101 E. MARLAND ° HOBBS, NM 88240

**Analytical Results For:**

BBC International, Inc.  
 Cliff Brunson  
 P.O. Box 805  
 Hobbs NM, 88241  
 Fax To: (575) 397-0397

Received:	04/26/2021	Sampling Date:	04/23/2021
Reported:	04/28/2021	Sampling Type:	Soil
Project Name:	CEDAR CANYON 28 FED #2 CTB	Sampling Condition:	Cool & Intact
Project Number:	NONE GIVEN	Sample Received By:	Tamara Oldaker
Project Location:	OXY		

**Sample ID: SP N (H211061-01)**

BTEX 8021B		mg/kg		Analyzed By: MS					
Analyte	Result	Reporting Limit	Analyzed	Method Blank	BS	% Recovery	True Value QC	RPD	Qualifier
Benzene*	<0.050	0.050	04/27/2021	ND	2.02	101	2.00	3.03	
Toluene*	<0.050	0.050	04/27/2021	ND	1.99	99.4	2.00	3.27	
Ethylbenzene*	<0.050	0.050	04/27/2021	ND	1.95	97.6	2.00	3.49	
Total Xylenes*	<0.150	0.150	04/27/2021	ND	5.82	97.0	6.00	3.08	
Total BTEX	<0.300	0.300	04/27/2021	ND					

Surrogate: 4-Bromofluorobenzene (PID) 98.4 % 69.9-140

Chloride, SM4500Cl-B		mg/kg		Analyzed By: AC					
Analyte	Result	Reporting Limit	Analyzed	Method Blank	BS	% Recovery	True Value QC	RPD	Qualifier
Chloride	80.0	16.0	04/27/2021	ND	400	100	400	3.92	

TPH 8015M		mg/kg		Analyzed By: MS					
Analyte	Result	Reporting Limit	Analyzed	Method Blank	BS	% Recovery	True Value QC	RPD	Qualifier
GRO C6-C10*	<10.0	10.0	04/27/2021	ND	213	107	200	1.06	
DRO >C10-C28*	<10.0	10.0	04/27/2021	ND	176	88.2	200	3.32	
EXT DRO >C28-C36	<10.0	10.0	04/27/2021	ND					

Surrogate: 1-Chlorooctane 84.5 % 44.3-133

Surrogate: 1-Chlorooctadecane 84.4 % 38.9-142

Cardinal Laboratories

\*=Accredited Analyte

PLEASE NOTE: Liability and Damages. Cardinal's liability and client's exclusive remedy for any claim arising, whether based in contract or tort, shall be limited to the amount paid by client for analyses. All claims, including those for negligence and any other cause whatsoever shall be deemed waived unless made in writing and received by Cardinal within thirty (30) days after completion of the applicable service. In no event shall Cardinal be liable for incidental or consequential damages, including, without limitation, business interruptions, loss of use, or loss of profits incurred by client, its subsidiaries, affiliates or successors arising out of or related to the performance of the services hereunder by Cardinal, regardless of whether such claim is based upon any of the above stated reasons or otherwise. Results relate only to the samples identified above. This report shall not be reproduced except in full with written approval of Cardinal Laboratories.

Celey D. Keene, Lab Director/Quality Manager



PHONE (575) 393-2326 ° 101 E. MARLAND ° HOBBS, NM 88240

**Analytical Results For:**

BBC International, Inc.  
 Cliff Brunson  
 P.O. Box 805  
 Hobbs NM, 88241  
 Fax To: (575) 397-0397

Received:	04/26/2021	Sampling Date:	04/23/2021
Reported:	04/28/2021	Sampling Type:	Soil
Project Name:	CEDAR CANYON 28 FED #2 CTB	Sampling Condition:	Cool & Intact
Project Number:	NONE GIVEN	Sample Received By:	Tamara Oldaker
Project Location:	OXY		

**Sample ID: SP E (H211061-02)**

BTEx 8021B		mg/kg		Analyzed By: MS						
Analyte	Result	Reporting Limit	Analyzed	Method Blank	BS	% Recovery	True Value QC	RPD	Qualifier	
Benzene*	<0.050	0.050	04/27/2021	ND	2.02	101	2.00	3.03		
Toluene*	<0.050	0.050	04/27/2021	ND	1.99	99.4	2.00	3.27		
Ethylbenzene*	<0.050	0.050	04/27/2021	ND	1.95	97.6	2.00	3.49		
Total Xylenes*	<0.150	0.150	04/27/2021	ND	5.82	97.0	6.00	3.08		
Total BTEx	<0.300	0.300	04/27/2021	ND						

Surrogate: 4-Bromofluorobenzene (PID) 98.2 % 69.9-140

Chloride, SM4500Cl-B		mg/kg		Analyzed By: AC						
Analyte	Result	Reporting Limit	Analyzed	Method Blank	BS	% Recovery	True Value QC	RPD	Qualifier	
Chloride	32.0	16.0	04/27/2021	ND	400	100	400	3.92		

TPH 8015M		mg/kg		Analyzed By: MS					
Analyte	Result	Reporting Limit	Analyzed	Method Blank	BS	% Recovery	True Value QC	RPD	Qualifier
GRO C6-C10*	<10.0	10.0	04/27/2021	ND	213	107	200	1.06	
DRO >C10-C28*	<10.0	10.0	04/27/2021	ND	176	88.2	200	3.32	
EXT DRO >C28-C36	<10.0	10.0	04/27/2021	ND					

Surrogate: 1-Chlorooctane 84.2 % 44.3-133

Surrogate: 1-Chlorooctadecane 85.0 % 38.9-142

Cardinal Laboratories

\*=Accredited Analyte

PLEASE NOTE: Liability and Damages. Cardinal's liability and client's exclusive remedy for any claim arising, whether based in contract or tort, shall be limited to the amount paid by client for analyses. All claims, including those for negligence and any other cause whatsoever shall be deemed waived unless made in writing and received by Cardinal within thirty (30) days after completion of the applicable service. In no event shall Cardinal be liable for incidental or consequential damages, including, without limitation, business interruptions, loss of use, or loss of profits incurred by client, its subsidiaries, affiliates or successors arising out of or related to the performance of the services hereunder by Cardinal, regardless of whether such claim is based upon any of the above stated reasons or otherwise. Results relate only to the samples identified above. This report shall not be reproduced except in full with written approval of Cardinal Laboratories.

Celey D. Keene, Lab Director/Quality Manager



PHONE (575) 393-2326 ° 101 E. MARLAND ° HOBBS, NM 88240

**Analytical Results For:**

BBC International, Inc.  
 Cliff Brunson  
 P.O. Box 805  
 Hobbs NM, 88241  
 Fax To: (575) 397-0397

Received:	04/26/2021	Sampling Date:	04/23/2021
Reported:	04/28/2021	Sampling Type:	Soil
Project Name:	CEDAR CANYON 28 FED #2 CTB	Sampling Condition:	Cool & Intact
Project Number:	NONE GIVEN	Sample Received By:	Tamara Oldaker
Project Location:	OXY		

**Sample ID: SP W (H211061-03)**

BTX 8021B		mg/kg		Analyzed By: MS					
Analyte	Result	Reporting Limit	Analyzed	Method Blank	BS	% Recovery	True Value QC	RPD	Qualifier
Benzene*	<0.050	0.050	04/27/2021	ND	2.02	101	2.00	3.03	
Toluene*	<0.050	0.050	04/27/2021	ND	1.99	99.4	2.00	3.27	
Ethylbenzene*	<0.050	0.050	04/27/2021	ND	1.95	97.6	2.00	3.49	
Total Xylenes*	<0.150	0.150	04/27/2021	ND	5.82	97.0	6.00	3.08	
Total BTX	<0.300	0.300	04/27/2021	ND					

Surrogate: 4-Bromofluorobenzene (PID) 101 % 69.9-140

Chloride, SM4500CI-B		mg/kg		Analyzed By: AC					
Analyte	Result	Reporting Limit	Analyzed	Method Blank	BS	% Recovery	True Value QC	RPD	Qualifier
Chloride	96.0	16.0	04/27/2021	ND	400	100	400	3.92	

TPH 8015M		mg/kg		Analyzed By: MS					
Analyte	Result	Reporting Limit	Analyzed	Method Blank	BS	% Recovery	True Value QC	RPD	Qualifier
GRO C6-C10*	<10.0	10.0	04/27/2021	ND	213	107	200	1.06	
DRO >C10-C28*	<10.0	10.0	04/27/2021	ND	176	88.2	200	3.32	
EXT DRO >C28-C36	<10.0	10.0	04/27/2021	ND					

Surrogate: 1-Chlorooctane 84.7 % 44.3-133

Surrogate: 1-Chlorooctadecane 84.8 % 38.9-142

Cardinal Laboratories

\*=Accredited Analyte

PLEASE NOTE: Liability and Damages. Cardinal's liability and client's exclusive remedy for any claim arising, whether based in contract or tort, shall be limited to the amount paid by client for analyses. All claims, including those for negligence and any other cause whatsoever shall be deemed waived unless made in writing and received by Cardinal within thirty (30) days after completion of the applicable service. In no event shall Cardinal be liable for incidental or consequential damages, including, without limitation, business interruptions, loss of use, or loss of profits incurred by client, its subsidiaries, affiliates or successors arising out of or related to the performance of the services hereunder by Cardinal, regardless of whether such claim is based upon any of the above stated reasons or otherwise. Results relate only to the samples identified above. This report shall not be reproduced except in full with written approval of Cardinal Laboratories.

Celey D. Keene, Lab Director/Quality Manager





PHONE (575) 393-2326 ° 101 E. MARLAND ° HOBBS, NM 88240

**Analytical Results For:**

BBC International, Inc.  
 Cliff Brunson  
 P.O. Box 805  
 Hobbs NM, 88241  
 Fax To: (575) 397-0397

Received:	04/26/2021	Sampling Date:	04/23/2021
Reported:	04/28/2021	Sampling Type:	Soil
Project Name:	CEDAR CANYON 28 FED #2 CTB	Sampling Condition:	Cool & Intact
Project Number:	NONE GIVEN	Sample Received By:	Tamara Oldaker
Project Location:	OXY		

**Sample ID: SP S (H211061-04)**

BTEx 8021B		mg/kg		Analyzed By: MS						
Analyte	Result	Reporting Limit	Analyzed	Method Blank	BS	% Recovery	True Value QC	RPD	Qualifier	
Benzene*	<0.050	0.050	04/27/2021	ND	2.02	101	2.00	3.03		
Toluene*	<0.050	0.050	04/27/2021	ND	1.99	99.4	2.00	3.27		
Ethylbenzene*	<0.050	0.050	04/27/2021	ND	1.95	97.6	2.00	3.49		
Total Xylenes*	<0.150	0.150	04/27/2021	ND	5.82	97.0	6.00	3.08		
Total BTEx	<0.300	0.300	04/27/2021	ND						

Surrogate: 4-Bromofluorobenzene (PID) 99.6 % 69.9-140

Chloride, SM4500CI-B		mg/kg		Analyzed By: AC						
Analyte	Result	Reporting Limit	Analyzed	Method Blank	BS	% Recovery	True Value QC	RPD	Qualifier	
Chloride	<16.0	16.0	04/27/2021	ND	400	100	400	3.92		

TPH 8015M		mg/kg		Analyzed By: MS					
Analyte	Result	Reporting Limit	Analyzed	Method Blank	BS	% Recovery	True Value QC	RPD	Qualifier
GRO C6-C10*	<10.0	10.0	04/27/2021	ND	213	107	200	1.06	
DRO >C10-C28*	<10.0	10.0	04/27/2021	ND	176	88.2	200	3.32	
EXT DRO >C28-C36	<10.0	10.0	04/27/2021	ND					

Surrogate: 1-Chlorooctane 86.4 % 44.3-133

Surrogate: 1-Chlorooctadecane 86.0 % 38.9-142

Cardinal Laboratories

\*=Accredited Analyte

PLEASE NOTE: Liability and Damages. Cardinal's liability and client's exclusive remedy for any claim arising, whether based in contract or tort, shall be limited to the amount paid by client for analyses. All claims, including those for negligence and any other cause whatsoever shall be deemed waived unless made in writing and received by Cardinal within thirty (30) days after completion of the applicable service. In no event shall Cardinal be liable for incidental or consequential damages, including, without limitation, business interruptions, loss of use, or loss of profits incurred by client, its subsidiaries, affiliates or successors arising out of or related to the performance of the services hereunder by Cardinal, regardless of whether such claim is based upon any of the above stated reasons or otherwise. Results relate only to the samples identified above. This report shall not be reproduced except in full with written approval of Cardinal Laboratories.

Celey D. Keene, Lab Director/Quality Manager



PHONE (575) 393-2326 ° 101 E. MARLAND ° HOBBS, NM 88240

**Analytical Results For:**

BBC International, Inc.  
 Cliff Brunson  
 P.O. Box 805  
 Hobbs NM, 88241  
 Fax To: (575) 397-0397

Received:	04/26/2021	Sampling Date:	04/23/2021
Reported:	04/28/2021	Sampling Type:	Soil
Project Name:	CEDAR CANYON 28 FED #2 CTB	Sampling Condition:	Cool & Intact
Project Number:	NONE GIVEN	Sample Received By:	Tamara Oldaker
Project Location:	OXY		

**Sample ID: SP 1 @ SURFACE (H211061-05)**

BTX 8021B		mg/kg		Analyzed By: MS						
Analyte	Result	Reporting Limit	Analyzed	Method Blank	BS	% Recovery	True Value QC	RPD	Qualifier	
Benzene*	<0.050	0.050	04/27/2021	ND	2.02	101	2.00	3.03		
Toluene*	<0.050	0.050	04/27/2021	ND	1.99	99.4	2.00	3.27		
Ethylbenzene*	<0.050	0.050	04/27/2021	ND	1.95	97.6	2.00	3.49		
Total Xylenes*	<0.150	0.150	04/27/2021	ND	5.82	97.0	6.00	3.08		
Total BTX	<0.300	0.300	04/27/2021	ND						

Surrogate: 4-Bromofluorobenzene (PID) 99.7 % 69.9-140

Chloride, SM4500CI-B		mg/kg		Analyzed By: AC						
Analyte	Result	Reporting Limit	Analyzed	Method Blank	BS	% Recovery	True Value QC	RPD	Qualifier	
Chloride	37200	16.0	04/27/2021	ND	416	104	400	0.00	QM-07	

TPH 8015M		mg/kg		Analyzed By: MS					
Analyte	Result	Reporting Limit	Analyzed	Method Blank	BS	% Recovery	True Value QC	RPD	Qualifier
GRO C6-C10*	<10.0	10.0	04/27/2021	ND	213	107	200	1.06	
DRO >C10-C28*	296	10.0	04/27/2021	ND	176	88.2	200	3.32	
EXT DRO >C28-C36	113	10.0	04/27/2021	ND					

Surrogate: 1-Chlorooctane 94.4 % 44.3-133

Surrogate: 1-Chlorooctadecane 94.0 % 38.9-142

Cardinal Laboratories

\*=Accredited Analyte

PLEASE NOTE: Liability and Damages. Cardinal's liability and client's exclusive remedy for any claim arising, whether based in contract or tort, shall be limited to the amount paid by client for analyses. All claims, including those for negligence and any other cause whatsoever shall be deemed waived unless made in writing and received by Cardinal within thirty (30) days after completion of the applicable service. In no event shall Cardinal be liable for incidental or consequential damages, including, without limitation, business interruptions, loss of use, or loss of profits incurred by client, its subsidiaries, affiliates or successors arising out of or related to the performance of the services hereunder by Cardinal, regardless of whether such claim is based upon any of the above stated reasons or otherwise. Results relate only to the samples identified above. This report shall not be reproduced except in full with written approval of Cardinal Laboratories.

Celey D. Keene, Lab Director/Quality Manager



PHONE (575) 393-2326 ° 101 E. MARLAND ° HOBBS, NM 88240

**Analytical Results For:**

BBC International, Inc.  
 Cliff Brunson  
 P.O. Box 805  
 Hobbs NM, 88241  
 Fax To: (575) 397-0397

Received:	04/26/2021	Sampling Date:	04/23/2021
Reported:	04/28/2021	Sampling Type:	Soil
Project Name:	CEDAR CANYON 28 FED #2 CTB	Sampling Condition:	Cool & Intact
Project Number:	NONE GIVEN	Sample Received By:	Tamara Oldaker
Project Location:	OXY		

**Sample ID: SP 1 @ 1' (H211061-06)**

BTX 8021B		mg/kg		Analyzed By: MS					
Analyte	Result	Reporting Limit	Analyzed	Method Blank	BS	% Recovery	True Value QC	RPD	Qualifier
Benzene*	<0.050	0.050	04/27/2021	ND	2.02	101	2.00	3.03	
Toluene*	<0.050	0.050	04/27/2021	ND	1.99	99.4	2.00	3.27	
Ethylbenzene*	<0.050	0.050	04/27/2021	ND	1.95	97.6	2.00	3.49	
Total Xylenes*	<0.150	0.150	04/27/2021	ND	5.82	97.0	6.00	3.08	
Total BTX	<0.300	0.300	04/27/2021	ND					

Surrogate: 4-Bromofluorobenzene (PID) 102 % 69.9-140

Chloride, SM4500CI-B		mg/kg		Analyzed By: AC					
Analyte	Result	Reporting Limit	Analyzed	Method Blank	BS	% Recovery	True Value QC	RPD	Qualifier
Chloride	3040	16.0	04/27/2021	ND	416	104	400	0.00	

TPH 8015M		mg/kg		Analyzed By: MS					
Analyte	Result	Reporting Limit	Analyzed	Method Blank	BS	% Recovery	True Value QC	RPD	Qualifier
GRO C6-C10*	<10.0	10.0	04/27/2021	ND	213	107	200	1.06	
DRO >C10-C28*	<10.0	10.0	04/27/2021	ND	176	88.2	200	3.32	
EXT DRO >C28-C36	<10.0	10.0	04/27/2021	ND					

Surrogate: 1-Chlorooctane 98.9 % 44.3-133

Surrogate: 1-Chlorooctadecane 100 % 38.9-142

Cardinal Laboratories

\*=Accredited Analyte

PLEASE NOTE: Liability and Damages. Cardinal's liability and client's exclusive remedy for any claim arising, whether based in contract or tort, shall be limited to the amount paid by client for analyses. All claims, including those for negligence and any other cause whatsoever shall be deemed waived unless made in writing and received by Cardinal within thirty (30) days after completion of the applicable service. In no event shall Cardinal be liable for incidental or consequential damages, including, without limitation, business interruptions, loss of use, or loss of profits incurred by client, its subsidiaries, affiliates or successors arising out of or related to the performance of the services hereunder by Cardinal, regardless of whether such claim is based upon any of the above stated reasons or otherwise. Results relate only to the samples identified above. This report shall not be reproduced except in full with written approval of Cardinal Laboratories.

Celey D. Keene, Lab Director/Quality Manager



PHONE (575) 393-2326 ° 101 E. MARLAND ° HOBBS, NM 88240

**Analytical Results For:**

BBC International, Inc.  
 Cliff Brunson  
 P.O. Box 805  
 Hobbs NM, 88241  
 Fax To: (575) 397-0397

Received:	04/26/2021	Sampling Date:	04/23/2021
Reported:	04/28/2021	Sampling Type:	Soil
Project Name:	CEDAR CANYON 28 FED #2 CTB	Sampling Condition:	Cool & Intact
Project Number:	NONE GIVEN	Sample Received By:	Tamara Oldaker
Project Location:	OXY		

**Sample ID: SP 1 @ 2' (H211061-07)**

Chloride, SM4500Cl-B		mg/kg		Analyzed By: AC						
Analyte	Result	Reporting Limit	Analyzed	Method Blank	BS	% Recovery	True Value QC	RPD	Qualifier	
Chloride	736	16.0	04/27/2021	ND	416	104	400	0.00		

**Sample ID: SP 1 @ 3' (H211061-08)**

Chloride, SM4500Cl-B		mg/kg		Analyzed By: AC						
Analyte	Result	Reporting Limit	Analyzed	Method Blank	BS	% Recovery	True Value QC	RPD	Qualifier	
Chloride	160	16.0	04/27/2021	ND	416	104	400	0.00		

**Sample ID: SP 1 @ 4' (H211061-09)**

Chloride, SM4500Cl-B		mg/kg		Analyzed By: AC						
Analyte	Result	Reporting Limit	Analyzed	Method Blank	BS	% Recovery	True Value QC	RPD	Qualifier	
Chloride	16.0	16.0	04/27/2021	ND	416	104	400	0.00		

**Sample ID: SP 1 @ 5' (H211061-10)**

Chloride, SM4500Cl-B		mg/kg		Analyzed By: AC						
Analyte	Result	Reporting Limit	Analyzed	Method Blank	BS	% Recovery	True Value QC	RPD	Qualifier	
Chloride	<16.0	16.0	04/27/2021	ND	416	104	400	0.00		

Cardinal Laboratories

\*=Accredited Analyte

PLEASE NOTE: Liability and Damages. Cardinal's liability and client's exclusive remedy for any claim arising, whether based in contract or tort, shall be limited to the amount paid by client for analyses. All claims, including those for negligence and any other cause whatsoever shall be deemed waived unless made in writing and received by Cardinal within thirty (30) days after completion of the applicable service. In no event shall Cardinal be liable for incidental or consequential damages, including, without limitation, business interruptions, loss of use, or loss of profits incurred by client, its subsidiaries, affiliates or successors arising out of or related to the performance of the services hereunder by Cardinal, regardless of whether such claim is based upon any of the above stated reasons or otherwise. Results relate only to the samples identified above. This report shall not be reproduced except in full with written approval of Cardinal Laboratories.

Celey D. Keene, Lab Director/Quality Manager



PHONE (575) 393-2326 ° 101 E. MARLAND ° HOBBS, NM 88240

**Analytical Results For:**

BBC International, Inc.  
 Cliff Brunson  
 P.O. Box 805  
 Hobbs NM, 88241  
 Fax To: (575) 397-0397

Received:	04/26/2021	Sampling Date:	04/23/2021
Reported:	04/28/2021	Sampling Type:	Soil
Project Name:	CEDAR CANYON 28 FED #2 CTB	Sampling Condition:	Cool & Intact
Project Number:	NONE GIVEN	Sample Received By:	Tamara Oldaker
Project Location:	OXY		

**Sample ID: SP 2 @ SURFACE (H211061-11)**

BTX 8021B		mg/kg		Analyzed By: MS						
Analyte	Result	Reporting Limit	Analyzed	Method Blank	BS	% Recovery	True Value QC	RPD	Qualifier	
Benzene*	<0.050	0.050	04/27/2021	ND	2.02	101	2.00	3.03		
Toluene*	<0.050	0.050	04/27/2021	ND	1.99	99.4	2.00	3.27		
Ethylbenzene*	<0.050	0.050	04/27/2021	ND	1.95	97.6	2.00	3.49		
Total Xylenes*	<0.150	0.150	04/27/2021	ND	5.82	97.0	6.00	3.08		
Total BTX	<0.300	0.300	04/27/2021	ND						

Surrogate: 4-Bromofluorobenzene (PID) 101 % 69.9-140

Chloride, SM4500CI-B		mg/kg		Analyzed By: AC						
Analyte	Result	Reporting Limit	Analyzed	Method Blank	BS	% Recovery	True Value QC	RPD	Qualifier	
Chloride	44800	16.0	04/27/2021	ND	416	104	400	0.00		

TPH 8015M		mg/kg		Analyzed By: MS					
Analyte	Result	Reporting Limit	Analyzed	Method Blank	BS	% Recovery	True Value QC	RPD	Qualifier
GRO C6-C10*	<10.0	10.0	04/27/2021	ND	213	107	200	1.06	
DRO >C10-C28*	<10.0	10.0	04/27/2021	ND	176	88.2	200	3.32	
EXT DRO >C28-C36	<10.0	10.0	04/27/2021	ND					

Surrogate: 1-Chlorooctane 89.4 % 44.3-133

Surrogate: 1-Chlorooctadecane 89.0 % 38.9-142

Cardinal Laboratories

\*=Accredited Analyte

PLEASE NOTE: Liability and Damages. Cardinal's liability and client's exclusive remedy for any claim arising, whether based in contract or tort, shall be limited to the amount paid by client for analyses. All claims, including those for negligence and any other cause whatsoever shall be deemed waived unless made in writing and received by Cardinal within thirty (30) days after completion of the applicable service. In no event shall Cardinal be liable for incidental or consequential damages, including, without limitation, business interruptions, loss of use, or loss of profits incurred by client, its subsidiaries, affiliates or successors arising out of or related to the performance of the services hereunder by Cardinal, regardless of whether such claim is based upon any of the above stated reasons or otherwise. Results relate only to the samples identified above. This report shall not be reproduced except in full with written approval of Cardinal Laboratories.

Celey D. Keene, Lab Director/Quality Manager





PHONE (575) 393-2326 ° 101 E. MARLAND ° HOBBS, NM 88240

**Analytical Results For:**

BBC International, Inc.  
 Cliff Brunson  
 P.O. Box 805  
 Hobbs NM, 88241  
 Fax To: (575) 397-0397

Received:	04/26/2021	Sampling Date:	04/23/2021
Reported:	04/28/2021	Sampling Type:	Soil
Project Name:	CEDAR CANYON 28 FED #2 CTB	Sampling Condition:	Cool & Intact
Project Number:	NONE GIVEN	Sample Received By:	Tamara Oldaker
Project Location:	OXY		

**Sample ID: SP 2 @ 1' (H211061-12)**

BTX 8021B		mg/kg		Analyzed By: MS					
Analyte	Result	Reporting Limit	Analyzed	Method Blank	BS	% Recovery	True Value QC	RPD	Qualifier
Benzene*	<0.050	0.050	04/27/2021	ND	2.02	101	2.00	3.03	
Toluene*	<0.050	0.050	04/27/2021	ND	1.99	99.4	2.00	3.27	
Ethylbenzene*	<0.050	0.050	04/27/2021	ND	1.95	97.6	2.00	3.49	
Total Xylenes*	<0.150	0.150	04/27/2021	ND	5.82	97.0	6.00	3.08	
Total BTX	<0.300	0.300	04/27/2021	ND					

Surrogate: 4-Bromofluorobenzene (PID) 101 % 69.9-140

Chloride, SM4500CI-B		mg/kg		Analyzed By: AC						
Analyte	Result	Reporting Limit	Analyzed	Method Blank	BS	% Recovery	True Value QC	RPD	Qualifier	
Chloride	752	16.0	04/27/2021	ND	416	104	400	0.00		

TPH 8015M		mg/kg		Analyzed By: MS					
Analyte	Result	Reporting Limit	Analyzed	Method Blank	BS	% Recovery	True Value QC	RPD	Qualifier
GRO C6-C10*	<10.0	10.0	04/27/2021	ND	213	107	200	1.06	
DRO >C10-C28*	<10.0	10.0	04/27/2021	ND	176	88.2	200	3.32	
EXT DRO >C28-C36	<10.0	10.0	04/27/2021	ND					

Surrogate: 1-Chlorooctane 85.9 % 44.3-133

Surrogate: 1-Chlorooctadecane 87.0 % 38.9-142

Cardinal Laboratories

\*=Accredited Analyte

PLEASE NOTE: Liability and Damages. Cardinal's liability and client's exclusive remedy for any claim arising, whether based in contract or tort, shall be limited to the amount paid by client for analyses. All claims, including those for negligence and any other cause whatsoever shall be deemed waived unless made in writing and received by Cardinal within thirty (30) days after completion of the applicable service. In no event shall Cardinal be liable for incidental or consequential damages, including, without limitation, business interruptions, loss of use, or loss of profits incurred by client, its subsidiaries, affiliates or successors arising out of or related to the performance of the services hereunder by Cardinal, regardless of whether such claim is based upon any of the above stated reasons or otherwise. Results relate only to the samples identified above. This report shall not be reproduced except in full with written approval of Cardinal Laboratories.

Celey D. Keene, Lab Director/Quality Manager



PHONE (575) 393-2326 ° 101 E. MARLAND ° HOBBS, NM 88240

**Analytical Results For:**

BBC International, Inc.  
 Cliff Brunson  
 P.O. Box 805  
 Hobbs NM, 88241  
 Fax To: (575) 397-0397

Received:	04/26/2021	Sampling Date:	04/23/2021
Reported:	04/28/2021	Sampling Type:	Soil
Project Name:	CEDAR CANYON 28 FED #2 CTB	Sampling Condition:	Cool & Intact
Project Number:	NONE GIVEN	Sample Received By:	Tamara Oldaker
Project Location:	OXY		

**Sample ID: SP 2 @ 2' (H211061-13)**

Chloride, SM4500Cl-B		mg/kg		Analyzed By: AC						
Analyte	Result	Reporting Limit	Analyzed	Method Blank	BS	% Recovery	True Value QC	RPD	Qualifier	
Chloride	784	16.0	04/27/2021	ND	416	104	400	0.00		

**Sample ID: SP 2 @ 3' (H211061-14)**

Chloride, SM4500Cl-B		mg/kg		Analyzed By: AC						
Analyte	Result	Reporting Limit	Analyzed	Method Blank	BS	% Recovery	True Value QC	RPD	Qualifier	
Chloride	16.0	16.0	04/27/2021	ND	416	104	400	0.00		

**Sample ID: SP 2 @ 4' (H211061-15)**

Chloride, SM4500Cl-B		mg/kg		Analyzed By: AC						
Analyte	Result	Reporting Limit	Analyzed	Method Blank	BS	% Recovery	True Value QC	RPD	Qualifier	
Chloride	32.0	16.0	04/27/2021	ND	416	104	400	0.00		

Cardinal Laboratories

\*=Accredited Analyte

PLEASE NOTE: Liability and Damages. Cardinal's liability and client's exclusive remedy for any claim arising, whether based in contract or tort, shall be limited to the amount paid by client for analyses. All claims, including those for negligence and any other cause whatsoever shall be deemed waived unless made in writing and received by Cardinal within thirty (30) days after completion of the applicable service. In no event shall Cardinal be liable for incidental or consequential damages, including, without limitation, business interruptions, loss of use, or loss of profits incurred by client, its subsidiaries, affiliates or successors arising out of or related to the performance of the services hereunder by Cardinal, regardless of whether such claim is based upon any of the above stated reasons or otherwise. Results relate only to the samples identified above. This report shall not be reproduced except in full with written approval of Cardinal Laboratories.

Celey D. Keene, Lab Director/Quality Manager



PHONE (575) 393-2326 ° 101 E. MARLAND ° HOBBS, NM 88240

**Analytical Results For:**

BBC International, Inc.  
 Cliff Brunson  
 P.O. Box 805  
 Hobbs NM, 88241  
 Fax To: (575) 397-0397

Received:	04/26/2021	Sampling Date:	04/23/2021
Reported:	04/28/2021	Sampling Type:	Soil
Project Name:	CEDAR CANYON 28 FED #2 CTB	Sampling Condition:	Cool & Intact
Project Number:	NONE GIVEN	Sample Received By:	Tamara Oldaker
Project Location:	OXY		

**Sample ID: SP 3 @ SURFACE (H211061-16)**

BTX 8021B		mg/kg		Analyzed By: MS						
Analyte	Result	Reporting Limit	Analyzed	Method Blank	BS	% Recovery	True Value QC	RPD	Qualifier	
Benzene*	<0.050	0.050	04/27/2021	ND	2.02	101	2.00	3.03		
Toluene*	<0.050	0.050	04/27/2021	ND	1.99	99.4	2.00	3.27		
Ethylbenzene*	<0.050	0.050	04/27/2021	ND	1.95	97.6	2.00	3.49		
Total Xylenes*	<0.150	0.150	04/27/2021	ND	5.82	97.0	6.00	3.08		
Total BTX	<0.300	0.300	04/27/2021	ND						

Surrogate: 4-Bromofluorobenzene (PID) 99.6 % 69.9-140

Chloride, SM4500CI-B		mg/kg		Analyzed By: AC						
Analyte	Result	Reporting Limit	Analyzed	Method Blank	BS	% Recovery	True Value QC	RPD	Qualifier	
Chloride	37600	16.0	04/27/2021	ND	416	104	400	0.00		

TPH 8015M		mg/kg		Analyzed By: MS					
Analyte	Result	Reporting Limit	Analyzed	Method Blank	BS	% Recovery	True Value QC	RPD	Qualifier
GRO C6-C10*	<10.0	10.0	04/28/2021	ND	213	107	200	1.06	
DRO >C10-C28*	<10.0	10.0	04/28/2021	ND	176	88.2	200	3.32	
EXT DRO >C28-C36	<10.0	10.0	04/28/2021	ND					

Surrogate: 1-Chlorooctane 84.0 % 44.3-133

Surrogate: 1-Chlorooctadecane 82.9 % 38.9-142

Cardinal Laboratories

\*=Accredited Analyte

PLEASE NOTE: Liability and Damages. Cardinal's liability and client's exclusive remedy for any claim arising, whether based in contract or tort, shall be limited to the amount paid by client for analyses. All claims, including those for negligence and any other cause whatsoever shall be deemed waived unless made in writing and received by Cardinal within thirty (30) days after completion of the applicable service. In no event shall Cardinal be liable for incidental or consequential damages, including, without limitation, business interruptions, loss of use, or loss of profits incurred by client, its subsidiaries, affiliates or successors arising out of or related to the performance of the services hereunder by Cardinal, regardless of whether such claim is based upon any of the above stated reasons or otherwise. Results relate only to the samples identified above. This report shall not be reproduced except in full with written approval of Cardinal Laboratories.

Celey D. Keene, Lab Director/Quality Manager



PHONE (575) 393-2326 ° 101 E. MARLAND ° HOBBS, NM 88240

**Analytical Results For:**

BBC International, Inc.  
 Cliff Brunson  
 P.O. Box 805  
 Hobbs NM, 88241  
 Fax To: (575) 397-0397

Received:	04/26/2021	Sampling Date:	04/23/2021
Reported:	04/28/2021	Sampling Type:	Soil
Project Name:	CEDAR CANYON 28 FED #2 CTB	Sampling Condition:	Cool & Intact
Project Number:	NONE GIVEN	Sample Received By:	Tamara Oldaker
Project Location:	OXY		

**Sample ID: SP 3 @ 1' (H211061-17)**

BTEx 8021B		mg/kg		Analyzed By: MS					
Analyte	Result	Reporting Limit	Analyzed	Method Blank	BS	% Recovery	True Value QC	RPD	Qualifier
Benzene*	<0.050	0.050	04/27/2021	ND	2.02	101	2.00	3.03	
Toluene*	<0.050	0.050	04/27/2021	ND	1.99	99.4	2.00	3.27	
Ethylbenzene*	<0.050	0.050	04/27/2021	ND	1.95	97.6	2.00	3.49	
Total Xylenes*	<0.150	0.150	04/27/2021	ND	5.82	97.0	6.00	3.08	
Total BTEx	<0.300	0.300	04/27/2021	ND					

Surrogate: 4-Bromofluorobenzene (PID) 100 % 69.9-140

Chloride, SM4500CI-B		mg/kg		Analyzed By: AC					
Analyte	Result	Reporting Limit	Analyzed	Method Blank	BS	% Recovery	True Value QC	RPD	Qualifier
Chloride	112	16.0	04/27/2021	ND	416	104	400	0.00	

TPH 8015M		mg/kg		Analyzed By: MS					
Analyte	Result	Reporting Limit	Analyzed	Method Blank	BS	% Recovery	True Value QC	RPD	Qualifier
GRO C6-C10*	<10.0	10.0	04/28/2021	ND	213	107	200	1.06	
DRO >C10-C28*	<10.0	10.0	04/28/2021	ND	176	88.2	200	3.32	
EXT DRO >C28-C36	<10.0	10.0	04/28/2021	ND					

Surrogate: 1-Chlorooctane 74.9 % 44.3-133

Surrogate: 1-Chlorooctadecane 72.9 % 38.9-142

Cardinal Laboratories

\*=Accredited Analyte

PLEASE NOTE: Liability and Damages. Cardinal's liability and client's exclusive remedy for any claim arising, whether based in contract or tort, shall be limited to the amount paid by client for analyses. All claims, including those for negligence and any other cause whatsoever shall be deemed waived unless made in writing and received by Cardinal within thirty (30) days after completion of the applicable service. In no event shall Cardinal be liable for incidental or consequential damages, including, without limitation, business interruptions, loss of use, or loss of profits incurred by client, its subsidiaries, affiliates or successors arising out of or related to the performance of the services hereunder by Cardinal, regardless of whether such claim is based upon any of the above stated reasons or otherwise. Results relate only to the samples identified above. This report shall not be reproduced except in full with written approval of Cardinal Laboratories.

Celey D. Keene, Lab Director/Quality Manager



PHONE (575) 393-2326 ° 101 E. MARLAND ° HOBBS, NM 88240

**Analytical Results For:**

BBC International, Inc.  
 Cliff Brunson  
 P.O. Box 805  
 Hobbs NM, 88241  
 Fax To: (575) 397-0397

Received:	04/26/2021	Sampling Date:	04/23/2021
Reported:	04/28/2021	Sampling Type:	Soil
Project Name:	CEDAR CANYON 28 FED #2 CTB	Sampling Condition:	Cool & Intact
Project Number:	NONE GIVEN	Sample Received By:	Tamara Oldaker
Project Location:	OXY		

**Sample ID: SP 3 @ 2' (H211061-18)**

Chloride, SM4500Cl-B		mg/kg		Analyzed By: AC						
Analyte	Result	Reporting Limit	Analyzed	Method Blank	BS	% Recovery	True Value QC	RPD	Qualifier	
Chloride	80.0	16.0	04/27/2021	ND	416	104	400	0.00		

Cardinal Laboratories

\*=Accredited Analyte

PLEASE NOTE: Liability and Damages. Cardinal's liability and client's exclusive remedy for any claim arising, whether based in contract or tort, shall be limited to the amount paid by client for analyses. All claims, including those for negligence and any other cause whatsoever shall be deemed waived unless made in writing and received by Cardinal within thirty (30) days after completion of the applicable service. In no event shall Cardinal be liable for incidental or consequential damages, including, without limitation, business interruptions, loss of use, or loss of profits incurred by client, its subsidiaries, affiliates or successors arising out of or related to the performance of the services hereunder by Cardinal, regardless of whether such claim is based upon any of the above stated reasons or otherwise. Results relate only to the samples identified above. This report shall not be reproduced except in full with written approval of Cardinal Laboratories.

Celey D. Keene, Lab Director/Quality Manager





PHONE (575) 393-2326 ° 101 E. MARLAND ° HOBBS, NM 88240

**Analytical Results For:**

BBC International, Inc.  
 Cliff Brunson  
 P.O. Box 805  
 Hobbs NM, 88241  
 Fax To: (575) 397-0397

Received:	04/26/2021	Sampling Date:	04/23/2021
Reported:	04/28/2021	Sampling Type:	Soil
Project Name:	CEDAR CANYON 28 FED #2 CTB	Sampling Condition:	Cool & Intact
Project Number:	NONE GIVEN	Sample Received By:	Tamara Oldaker
Project Location:	OXY		

**Sample ID: SP 4 @ SURFACE (H211061-19)**

BTEx 8021B		mg/kg		Analyzed By: MS						
Analyte	Result	Reporting Limit	Analyzed	Method Blank	BS	% Recovery	True Value QC	RPD	Qualifier	
Benzene*	<0.050	0.050	04/27/2021	ND	2.02	101	2.00	3.03		
Toluene*	<0.050	0.050	04/27/2021	ND	1.99	99.4	2.00	3.27		
Ethylbenzene*	<0.050	0.050	04/27/2021	ND	1.95	97.6	2.00	3.49		
Total Xylenes*	<0.150	0.150	04/27/2021	ND	5.82	97.0	6.00	3.08		
Total BTEx	<0.300	0.300	04/27/2021	ND						

Surrogate: 4-Bromofluorobenzene (PID) 99.6 % 69.9-140

Chloride, SM4500Cl-B		mg/kg		Analyzed By: AC						
Analyte	Result	Reporting Limit	Analyzed	Method Blank	BS	% Recovery	True Value QC	RPD	Qualifier	
Chloride	33200	16.0	04/27/2021	ND	416	104	400	0.00		

TPH 8015M		mg/kg		Analyzed By: MS					
Analyte	Result	Reporting Limit	Analyzed	Method Blank	BS	% Recovery	True Value QC	RPD	Qualifier
GRO C6-C10*	<10.0	10.0	04/27/2021	ND	213	107	200	1.06	
DRO >C10-C28*	227	10.0	04/27/2021	ND	176	88.2	200	3.32	
EXT DRO >C28-C36	82.3	10.0	04/27/2021	ND					

Surrogate: 1-Chlorooctane 112 % 44.3-133

Surrogate: 1-Chlorooctadecane 112 % 38.9-142

Cardinal Laboratories

\*=Accredited Analyte

PLEASE NOTE: Liability and Damages. Cardinal's liability and client's exclusive remedy for any claim arising, whether based in contract or tort, shall be limited to the amount paid by client for analyses. All claims, including those for negligence and any other cause whatsoever shall be deemed waived unless made in writing and received by Cardinal within thirty (30) days after completion of the applicable service. In no event shall Cardinal be liable for incidental or consequential damages, including, without limitation, business interruptions, loss of use, or loss of profits incurred by client, its subsidiaries, affiliates or successors arising out of or related to the performance of the services hereunder by Cardinal, regardless of whether such claim is based upon any of the above stated reasons or otherwise. Results relate only to the samples identified above. This report shall not be reproduced except in full with written approval of Cardinal Laboratories.

Celey D. Keene, Lab Director/Quality Manager



PHONE (575) 393-2326 ° 101 E. MARLAND ° HOBBS, NM 88240

**Analytical Results For:**

BBC International, Inc.  
 Cliff Brunson  
 P.O. Box 805  
 Hobbs NM, 88241  
 Fax To: (575) 397-0397

Received:	04/26/2021	Sampling Date:	04/23/2021
Reported:	04/28/2021	Sampling Type:	Soil
Project Name:	CEDAR CANYON 28 FED #2 CTB	Sampling Condition:	Cool & Intact
Project Number:	NONE GIVEN	Sample Received By:	Tamara Oldaker
Project Location:	OXY		

**Sample ID: SP 4 @ 1' (H211061-20)**

BTX 8021B		mg/kg		Analyzed By: MS						
Analyte	Result	Reporting Limit	Analyzed	Method Blank	BS	% Recovery	True Value QC	RPD	Qualifier	
Benzene*	<0.050	0.050	04/27/2021	ND	2.02	101	2.00	3.03		
Toluene*	<0.050	0.050	04/27/2021	ND	1.99	99.4	2.00	3.27		
Ethylbenzene*	<0.050	0.050	04/27/2021	ND	1.95	97.6	2.00	3.49		
Total Xylenes*	<0.150	0.150	04/27/2021	ND	5.82	97.0	6.00	3.08		
Total BTX	<0.300	0.300	04/27/2021	ND						

Surrogate: 4-Bromofluorobenzene (PID) 101 % 69.9-140

Chloride, SM4500CI-B		mg/kg		Analyzed By: AC						
Analyte	Result	Reporting Limit	Analyzed	Method Blank	BS	% Recovery	True Value QC	RPD	Qualifier	
Chloride	<16.0	16.0	04/27/2021	ND	416	104	400	0.00		

TPH 8015M		mg/kg		Analyzed By: MS					
Analyte	Result	Reporting Limit	Analyzed	Method Blank	BS	% Recovery	True Value QC	RPD	Qualifier
GRO C6-C10*	<10.0	10.0	04/27/2021	ND	213	107	200	1.06	
DRO >C10-C28*	<10.0	10.0	04/27/2021	ND	176	88.2	200	3.32	
EXT DRO >C28-C36	<10.0	10.0	04/27/2021	ND					

Surrogate: 1-Chlorooctane 86.4 % 44.3-133

Surrogate: 1-Chlorooctadecane 87.7 % 38.9-142

Cardinal Laboratories

\*=Accredited Analyte

PLEASE NOTE: Liability and Damages. Cardinal's liability and client's exclusive remedy for any claim arising, whether based in contract or tort, shall be limited to the amount paid by client for analyses. All claims, including those for negligence and any other cause whatsoever shall be deemed waived unless made in writing and received by Cardinal within thirty (30) days after completion of the applicable service. In no event shall Cardinal be liable for incidental or consequential damages, including, without limitation, business interruptions, loss of use, or loss of profits incurred by client, its subsidiaries, affiliates or successors arising out of or related to the performance of the services hereunder by Cardinal, regardless of whether such claim is based upon any of the above stated reasons or otherwise. Results relate only to the samples identified above. This report shall not be reproduced except in full with written approval of Cardinal Laboratories.

Celey D. Keene, Lab Director/Quality Manager



PHONE (575) 393-2326 ° 101 E. MARLAND ° HOBBS, NM 88240

**Analytical Results For:**

BBC International, Inc.  
 Cliff Brunson  
 P.O. Box 805  
 Hobbs NM, 88241  
 Fax To: (575) 397-0397

Received:	04/26/2021	Sampling Date:	04/23/2021
Reported:	04/28/2021	Sampling Type:	Soil
Project Name:	CEDAR CANYON 28 FED #2 CTB	Sampling Condition:	Cool & Intact
Project Number:	NONE GIVEN	Sample Received By:	Tamara Oldaker
Project Location:	OXY		

**Sample ID: SP 4 @ 2' (H211061-21)**

Chloride, SM4500Cl-B		mg/kg		Analyzed By: AC						
Analyte	Result	Reporting Limit	Analyzed	Method Blank	BS	% Recovery	True Value QC	RPD	Qualifier	
Chloride	<16.0	16.0	04/27/2021	ND	416	104	400	0.00		

Cardinal Laboratories

\*=Accredited Analyte

PLEASE NOTE: Liability and Damages. Cardinal's liability and client's exclusive remedy for any claim arising, whether based in contract or tort, shall be limited to the amount paid by client for analyses. All claims, including those for negligence and any other cause whatsoever shall be deemed waived unless made in writing and received by Cardinal within thirty (30) days after completion of the applicable service. In no event shall Cardinal be liable for incidental or consequential damages, including, without limitation, business interruptions, loss of use, or loss of profits incurred by client, its subsidiaries, affiliates or successors arising out of or related to the performance of the services hereunder by Cardinal, regardless of whether such claim is based upon any of the above stated reasons or otherwise. Results relate only to the samples identified above. This report shall not be reproduced except in full with written approval of Cardinal Laboratories.

Celey D. Keene, Lab Director/Quality Manager



PHONE (575) 393-2326 ° 101 E. MARLAND ° HOBBS, NM 88240

**Analytical Results For:**

BBC International, Inc.  
 Cliff Brunson  
 P.O. Box 805  
 Hobbs NM, 88241  
 Fax To: (575) 397-0397

Received:	04/26/2021	Sampling Date:	04/23/2021
Reported:	04/28/2021	Sampling Type:	Soil
Project Name:	CEDAR CANYON 28 FED #2 CTB	Sampling Condition:	Cool & Intact
Project Number:	NONE GIVEN	Sample Received By:	Tamara Oldaker
Project Location:	OXY		

**Sample ID: SP 5 @ SURFACE (H211061-22)**

BTX 8021B		mg/kg		Analyzed By: MS						
Analyte	Result	Reporting Limit	Analyzed	Method Blank	BS	% Recovery	True Value QC	RPD	Qualifier	
Benzene*	<0.050	0.050	04/27/2021	ND	2.02	101	2.00	3.03		
Toluene*	<0.050	0.050	04/27/2021	ND	1.99	99.4	2.00	3.27		
Ethylbenzene*	<0.050	0.050	04/27/2021	ND	1.95	97.6	2.00	3.49		
Total Xylenes*	<0.150	0.150	04/27/2021	ND	5.82	97.0	6.00	3.08		
Total BTX	<0.300	0.300	04/27/2021	ND						

Surrogate: 4-Bromofluorobenzene (PID) 101 % 69.9-140

Chloride, SM4500Cl-B		mg/kg		Analyzed By: AC					
Analyte	Result	Reporting Limit	Analyzed	Method Blank	BS	% Recovery	True Value QC	RPD	Qualifier
Chloride	32800	16.0	04/27/2021	ND	416	104	400	0.00	

TPH 8015M		mg/kg		Analyzed By: MS					
Analyte	Result	Reporting Limit	Analyzed	Method Blank	BS	% Recovery	True Value QC	RPD	Qualifier
GRO C6-C10*	<10.0	10.0	04/27/2021	ND	213	107	200	1.06	
DRO >C10-C28*	<10.0	10.0	04/27/2021	ND	176	88.2	200	3.32	
EXT DRO >C28-C36	<10.0	10.0	04/27/2021	ND					

Surrogate: 1-Chlorooctane 88.5 % 44.3-133

Surrogate: 1-Chlorooctadecane 90.4 % 38.9-142

Cardinal Laboratories

\*=Accredited Analyte

PLEASE NOTE: Liability and Damages. Cardinal's liability and client's exclusive remedy for any claim arising, whether based in contract or tort, shall be limited to the amount paid by client for analyses. All claims, including those for negligence and any other cause whatsoever shall be deemed waived unless made in writing and received by Cardinal within thirty (30) days after completion of the applicable service. In no event shall Cardinal be liable for incidental or consequential damages, including, without limitation, business interruptions, loss of use, or loss of profits incurred by client, its subsidiaries, affiliates or successors arising out of or related to the performance of the services hereunder by Cardinal, regardless of whether such claim is based upon any of the above stated reasons or otherwise. Results relate only to the samples identified above. This report shall not be reproduced except in full with written approval of Cardinal Laboratories.

Celey D. Keene, Lab Director/Quality Manager



PHONE (575) 393-2326 ° 101 E. MARLAND ° HOBBS, NM 88240

**Analytical Results For:**

BBC International, Inc.  
 Cliff Brunson  
 P.O. Box 805  
 Hobbs NM, 88241  
 Fax To: (575) 397-0397

Received:	04/26/2021	Sampling Date:	04/23/2021
Reported:	04/28/2021	Sampling Type:	Soil
Project Name:	CEDAR CANYON 28 FED #2 CTB	Sampling Condition:	Cool & Intact
Project Number:	NONE GIVEN	Sample Received By:	Tamara Oldaker
Project Location:	OXY		

**Sample ID: SP 5 @ 1' (H211061-23)**

BTX 8021B		mg/kg		Analyzed By: MS						
Analyte	Result	Reporting Limit	Analyzed	Method Blank	BS	% Recovery	True Value QC	RPD	Qualifier	
Benzene*	<0.050	0.050	04/27/2021	ND	2.02	101	2.00	3.03		
Toluene*	<0.050	0.050	04/27/2021	ND	1.99	99.4	2.00	3.27		
Ethylbenzene*	<0.050	0.050	04/27/2021	ND	1.95	97.6	2.00	3.49		
Total Xylenes*	<0.150	0.150	04/27/2021	ND	5.82	97.0	6.00	3.08		
Total BTX	<0.300	0.300	04/27/2021	ND						

Surrogate: 4-Bromofluorobenzene (PID) 100 % 69.9-140

Chloride, SM4500Cl-B		mg/kg		Analyzed By: AC					
Analyte	Result	Reporting Limit	Analyzed	Method Blank	BS	% Recovery	True Value QC	RPD	Qualifier
Chloride	2280	16.0	04/27/2021	ND	416	104	400	0.00	

TPH 8015M		mg/kg		Analyzed By: MS					
Analyte	Result	Reporting Limit	Analyzed	Method Blank	BS	% Recovery	True Value QC	RPD	Qualifier
GRO C6-C10*	<10.0	10.0	04/27/2021	ND	213	107	200	1.06	
DRO >C10-C28*	<10.0	10.0	04/27/2021	ND	176	88.2	200	3.32	
EXT DRO >C28-C36	<10.0	10.0	04/27/2021	ND					

Surrogate: 1-Chlorooctane 93.3 % 44.3-133

Surrogate: 1-Chlorooctadecane 93.4 % 38.9-142

Cardinal Laboratories

\*=Accredited Analyte

PLEASE NOTE: Liability and Damages. Cardinal's liability and client's exclusive remedy for any claim arising, whether based in contract or tort, shall be limited to the amount paid by client for analyses. All claims, including those for negligence and any other cause whatsoever shall be deemed waived unless made in writing and received by Cardinal within thirty (30) days after completion of the applicable service. In no event shall Cardinal be liable for incidental or consequential damages, including, without limitation, business interruptions, loss of use, or loss of profits incurred by client, its subsidiaries, affiliates or successors arising out of or related to the performance of the services hereunder by Cardinal, regardless of whether such claim is based upon any of the above stated reasons or otherwise. Results relate only to the samples identified above. This report shall not be reproduced except in full with written approval of Cardinal Laboratories.

Celey D. Keene, Lab Director/Quality Manager



PHONE (575) 393-2326 ° 101 E. MARLAND ° HOBBS, NM 88240

**Analytical Results For:**

BBC International, Inc.  
 Cliff Brunson  
 P.O. Box 805  
 Hobbs NM, 88241  
 Fax To: (575) 397-0397

Received:	04/26/2021	Sampling Date:	04/23/2021
Reported:	04/28/2021	Sampling Type:	Soil
Project Name:	CEDAR CANYON 28 FED #2 CTB	Sampling Condition:	Cool & Intact
Project Number:	NONE GIVEN	Sample Received By:	Tamara Oldaker
Project Location:	OXY		

**Sample ID: SP 5 @ 2' (H211061-24)**

Chloride, SM4500Cl-B		mg/kg		Analyzed By: AC					
Analyte	Result	Reporting Limit	Analyzed	Method Blank	BS	% Recovery	True Value QC	RPD	Qualifier
Chloride	1150	16.0	04/27/2021	ND	416	104	400	0.00	

**Sample ID: SP 5 @ 3' (H211061-25)**

Chloride, SM4500Cl-B		mg/kg		Analyzed By: AC					
Analyte	Result	Reporting Limit	Analyzed	Method Blank	BS	% Recovery	True Value QC	RPD	Qualifier
Chloride	32.0	16.0	04/27/2021	ND	400	100	400	0.00	

**Sample ID: SP 5 @ 4' (H211061-26)**

Chloride, SM4500Cl-B		mg/kg		Analyzed By: AC						
Analyte	Result	Reporting Limit	Analyzed	Method Blank	BS	% Recovery	True Value QC	RPD	Qualifier	
Chloride	16.0	16.0	04/27/2021	ND	400	100	400	0.00		

Cardinal Laboratories

\*=Accredited Analyte

PLEASE NOTE: Liability and Damages. Cardinal's liability and client's exclusive remedy for any claim arising, whether based in contract or tort, shall be limited to the amount paid by client for analyses. All claims, including those for negligence and any other cause whatsoever shall be deemed waived unless made in writing and received by Cardinal within thirty (30) days after completion of the applicable service. In no event shall Cardinal be liable for incidental or consequential damages, including, without limitation, business interruptions, loss of use, or loss of profits incurred by client, its subsidiaries, affiliates or successors arising out of or related to the performance of the services hereunder by Cardinal, regardless of whether such claim is based upon any of the above stated reasons or otherwise. Results relate only to the samples identified above. This report shall not be reproduced except in full with written approval of Cardinal Laboratories.

Celey D. Keene, Lab Director/Quality Manager





---

PHONE (575) 393-2326 • 101 E. MARLAND • HOBBS, NM 88240

---

### Notes and Definitions

QM-07	The spike recovery was outside acceptance limits for the MS and/or MSD. The batch was accepted based on acceptable LCS recovery.
ND	Analyte NOT DETECTED at or above the reporting limit
RPD	Relative Percent Difference
**	Samples not received at proper temperature of 6°C or below.
***	Insufficient time to reach temperature.
-	Chloride by SM4500Cl-B does not require samples be received at or below 6°C Samples reported on an as received basis (wet) unless otherwise noted on report

---

Cardinal Laboratories

\*=Accredited Analyte

PLEASE NOTE: Liability and Damages. Cardinal's liability and client's exclusive remedy for any claim arising, whether based in contract or tort, shall be limited to the amount paid by client for analyses. All claims, including those for negligence and any other cause whatsoever shall be deemed waived unless made in writing and received by Cardinal within thirty (30) days after completion of the applicable service. In no event shall Cardinal be liable for incidental or consequential damages, including, without limitation, business interruptions, loss of use, or loss of profits incurred by client, its subsidiaries, affiliates or successors arising out of or related to the performance of the services hereunder by Cardinal, regardless of whether such claim is based upon any of the above stated reasons or otherwise. Results relate only to the samples identified above. This report shall not be reproduced except in full with written approval of Cardinal Laboratories.

A handwritten signature in black ink, appearing to read "Celey D. Keene".

---

Celey D. Keene, Lab Director/Quality Manager



## CARDINAL LABORATORIES

101 East Marland, Hobbs, NM 88240

(505) 393-2326 FAX (505) 393-2476

### CHAIN-OF-CUSTODY AND ANALYSIS REQUEST

Company Name: BBC International, Inc.				<b>BILL TO</b>				<b>ANALYSIS REQUEST</b>															
Project Manager: Cliff Brunson				P.O. #:																			
Address: P.O. Box 805				Company:																			
City: Hobbs		State: NM Zip: 88241		Attn:																			
Phone #: 575-397-6388		Fax #: 575-397-0397		Address:																			
Project #:		Project Owner: Oxy		City:																			
Project Name: CEDAR CANYON 28 FED 2 CTB				State: Zip:																			
Project Location:				Phone #:																			
Sampler Name: SIMON RENDON				Fax #:																			
FOR LAB USE ONLY				MATRIX				PRESERV.		SAMPLING		BTEX TPH EXT CL											
Lab I.D.		Sample I.D.		(G/RAB OR (C)OMP. # CONTAINERS		GROUNDWATER WASTEWATER SOIL OIL SLUDGE OTHER:		ACID/BASE: ICE / COOL OTHER:		DATE TIME													
Hail 061				9						4/23/21 9:20													
1 SP N										4/23/21 9:34													
2 SP E										4/23/21 9:46													
3 SP W										4/23/21 9:58													
4 SP S										4/23/21 10:16													
5 SP1 @ SURFACE										4/23/21 10:32													
6 SP1 @ 1'										4/23/21 10:47													
7 SP1 @ 2'										4/23/21 11:06													
8 SP1 @ 3'										4/23/21 11:14													
9 SP1 @ 4'										4/23/21 11:22													
10 SP1 @ 5'																							
PLEASE NOTE: Liability and Damages. Cardinal's liability and client's exclusive remedy for any claim arising whether based in contract or tort, shall be limited to the amount paid by the client for the analyses. All claims including those for negligence and any other cause whatsoever shall be deemed waived unless made in writing and received by Cardinal within 30 days after completion of the applicable service. In no event shall Cardinal be liable for incidental or consequential damages, including without limitation, business interruptions, loss of use, or loss of profits incurred by client, its subsidiaries, affiliates or successors arising out of or related to the performance of services hereunder by Cardinal, regardless of whether such claim is based upon any of the above stated reasons or otherwise.																							
Relinquished By: Simon Rendon				Date: 4-26-21 Time: 8:00 AM				Received By: Isaac Pena				Phone Result: <input type="checkbox"/> Yes <input type="checkbox"/> No Add'l Phone #:											
Relinquished By: Isaac Pena				Date: 4-26-21 Time: 2:50 PM				Received By: Samara Olden				Fax Result: <input type="checkbox"/> Yes <input type="checkbox"/> No Add'l Fax #:											
Delivered By: (Circle One)				Sample Condition				CHECKED BY:				REMARKS:											
Sampler - UPS - Bus - Other: -0.5c #113				Cool Intact				(Initials)															
				<input type="checkbox"/> Yes <input type="checkbox"/> No				<input type="checkbox"/> Yes <input type="checkbox"/> No															

† Cardinal cannot accept verbal changes. Please fax written changes to 505-393-2476



# **CARDINAL LABORATORIES**

101 East Marland, Hobbs, NM 88240

(505) 393-2326 FAX (505) 393-2476

## **CHAIN-OF-CUSTODY AND ANALYSIS REQUEST**

Company Name: BBC International, Inc.				<b>BILL TO</b>				<b>ANALYSIS REQUEST</b>											
Project Manager: Cliff Brunson				P.O. #:															
Address: P.O. Box 805				Company:															
City: Hobbs State: NM Zip: 88241				Attn:															
Phone #: 575-397-6388 Fax #: 575-397-0397				Address:															
Project #: Project Owner: Oxy				City:															
Project Name: CEDAR CANYON 28 FED 2 CTB				State: Zip:															
Project Location:				Phone #:															
Sampler Name: SIMON RENDON				Fax #:															
FOR LAB USE ONLY																			
Lab I.D.	Sample I.D.	(GRAB OR C/COMP.)	# CONTAINERS	MATRIX			PRESERV.		SAMPLING										
				GROUNDWATER	WASTEWATER	SOIL	OIL	SLUDGE	OTHER :	ACID/BASE:	ICE / COOL	OTHER :	DATE	TIME					
H211061																			
11	SP2 @ SURFACE	9	1			✓				✓			4/23/21	11:34	✓	✓	✓		
12	SP2 @ 1'												4/23/21	11:47	✓	✓	✓		
13	SP2 @ 2'												4/23/21	12:44			✓		
14	SP2 @ 3'												4/23/21	12:58			✓		
15	SP2 @ 4'												4/23/21	1:14			✓		
16	SP3 @ SURFACE												4/23/21	1:28	✓	✓	✓		
17	SP3 @ 1'												4/23/21	1:37	✓	✓	✓		
18	SP3 @ 2'												4/23/21	1:45			✓		
19	SP4 @ SURFACE												4/23/21	1:54	✓	✓	✓		
20	SP4 @ 1'												4/23/21	2:08	✓	✓	✓		

PLEASE NOTE: Liability and Damages. Cardinal's liability and client's exclusive remedy for any claim arising whether based in contract or tort, shall be limited to the amount paid by the client for the analyses. All claims including those for negligence and any other cause whatsoever shall be deemed waived unless made in writing and received by Cardinal within 30 days after completion of the applicable service. In no event shall Cardinal be liable for incidental or consequential damages, including without limitation, business interruptions, loss of use, or loss of profits incurred by client, its subsidiaries, affiliates or successors arising out of or related to the performance of services hereunder by Cardinal, regardless of whether such claim is based upon any of the above stated reasons or otherwise.

Relinquished By: <i>Simon Rendon</i>	Date: 4-26-21	Received By: <i>Gracie Pena</i>	Phone Result: <input type="checkbox"/> Yes <input type="checkbox"/> No	Add'l Phone #:
Time: 8:00 AM			Fax Result: <input type="checkbox"/> Yes <input type="checkbox"/> No	Add'l Fax #:
Relinquished By: <i>Gracie Pena</i>	Date: 4-26-21	Received By: <i>Amara Oldaker</i>	REMARKS:	
Time: 2:50 PM				
Delivered By: (Circle One)	Sample Condition	CHECKED BY:		
Sampler - UPS - Bus - Other: - 0.5° #113	Cool <input type="checkbox"/> Yes <input type="checkbox"/> No	(Initials)		
	Intact <input type="checkbox"/> Yes <input type="checkbox"/> No			

† Cardinal cannot accept verbal changes. Please fax written changes to 505-393-2476





## • CARDINAL LABORATORIES

101 East Marland, Hobbs, NM 88240

**(505) 393-2326 FAX (505) 393-2476**

## CHAIN-OF-CUSTODY AND ANALYSIS REQUEST

Company Name: BBC International, Inc.				<b>BILL TO</b>				<b>ANALYSIS REQUEST</b>																											
Project Manager: Cliff Brunson				P.O. #:																															
Address: P.O. Box 805				Company:																															
City: Hobbs State: NM Zip: 88241				Attn:																															
Phone #: 575-397-6388 Fax #: 575-397-0397				Address:																															
Project #: Project Owner: Oxy				City:																															
Project Name: CEDAR CANYON 28 FED 2 CTB				State: Zip:																															
Project Location:				Phone #:																															
Sampler Name: SIMON RENDON				Fax #:																															
FOR LAB USE ONLY																																			
Lab I.D.		Sample I.D.		(G)RAB OR (C)OMP. # CONTAINERS		MATRIX														PRESERV.		SAMPLING													
						GROUNDWATER WASTEWATER SOIL OIL SLUDGE OTHER:														ACID/BASE: ICE / COOL OTHER:		DATE TIME													
H211061																																			
21		SP4 @ 2'																				4/23/21 2:16													
22		SP5 @ SURFACE																				4/23/21 2:24													
23		SP5 @ 1'								4/23/21 2:35																									
24		SP5 @ 2'								4/23/21 2:43																									
25		SP5 @ 3'								4/23/21 2:54																									
26		SP5 @ 4'								4/23/21 3:06																									
										4/23/21																									
										4/23/21																									
										4/23/21																									
										4/23/21																									
										4/23/21																									
										4/23/21																									
PLEASE NOTE: Liability and Damages. Cardinal's liability and client's exclusive remedy for any claim arising whether based in contract or tort, shall be limited to the amount paid by the client for the analyses. All claims including those for negligence and any other cause whatsoever shall be deemed waived unless made in writing and received by Cardinal within 30 days after completion of the applicable service. In no event shall Cardinal be liable for incidental or consequential damages, including without limitation, business interruptions, loss of use, or loss of profits incurred by client, its subsidiaries, affiliates or successors arising out of or related to the performance of services hereunder by Cardinal, regardless of whether such claim is based upon any of the above stated reasons or otherwise.																																			
Relinquished By: <i>Simon Rendon</i>				Date: <i>4-26-21</i>				Received By: <i>Isaiah Pena</i>				Phone Result: <input type="checkbox"/> Yes <input type="checkbox"/> No				Add'l Phone #:																			
				Time: <i>8:00 AM</i>								Fax Result: <input type="checkbox"/> Yes <input type="checkbox"/> No				Add'l Fax #:																			
Relinquished By: <i>Isaiah Pena</i>				Date: <i>4-26-21</i>				Received By: <i>Jamara P. Delacruz</i>				REMARKS:																							
				Time: <i>2:50 PM</i>																															
Delivered By: (Circle One)				Sample Condition				CHECKED BY:																											
Sampler - UPS - Bus - Other: <i>-0.5°C #113</i>				Cool Intact				(Initials)																											
				<input type="checkbox"/> Yes <input type="checkbox"/> No				<i>T.B.</i>																											

† Cardinal cannot accept verbal changes. Please fax written changes to 505-393-2476

Form C-141

Page 5

State of New Mexico  
Oil Conservation Division

Incident ID	NRM2015531569
District RP	
Facility ID	
Application ID	

## Remediation Plan

**Remediation Plan Checklist:** *Each of the following items must be included in the plan.*

- ☒ Detailed description of proposed remediation technique
- ☒ Scaled sitemap with GPS coordinates showing delineation points
- ☒ Estimated volume of material to be remediated
- ☒ Closure criteria is to Table 1 specifications subject to 19.15.29.12(C)(4) NMAC
- ☒ Proposed schedule for remediation (note if remediation plan timeline is more than 90 days OCD approval is required)

**Deferral Requests Only:** *Each of the following items must be confirmed as part of any request for deferral of remediation.*

- ☐ Contamination must be in areas immediately under or around production equipment where remediation could cause a major facility deconstruction.
- ☐ Extents of contamination must be fully delineated.
- ☐ Contamination does not cause an imminent risk to human health, the environment, or groundwater.

I hereby certify that the information given above is true and complete to the best of my knowledge and understand that pursuant to OCD rules and regulations all operators are required to report and/or file certain release notifications and perform corrective actions for releases which may endanger public health or the environment. The acceptance of a C-141 report by the OCD does not relieve the operator of liability should their operations have failed to adequately investigate and remediate contamination that pose a threat to groundwater, surface water, human health or the environment. In addition, OCD acceptance of a C-141 report does not relieve the operator of responsibility for compliance with any other federal, state, or local laws and/or regulations.

Printed Name: Wade Dittrich Title: Environmental Coordinator  
Signature:  Date: 8/31/2021  
email: wade\_dittrich@oxy.com Telephone: (575) 390-2828

**OCD Only**Received by: Robert Hamlet Date: 8/31/2021

☐ Approved ☒ Approved with Attached Conditions of Approval ☐ Denied ☐ Deferral Approved

Signature: Robert Hamlet Date: 8/31/2021



**District I**

1625 N. French Dr., Hobbs, NM 88240  
 Phone:(575) 393-6161 Fax:(575) 393-0720

**District II**

811 S. First St., Artesia, NM 88210  
 Phone:(575) 748-1283 Fax:(575) 748-9720

**District III**

1000 Rio Brazos Rd., Aztec, NM 87410  
 Phone:(505) 334-6178 Fax:(505) 334-6170

**District IV**

1220 S. St Francis Dr., Santa Fe, NM 87505  
 Phone:(505) 476-3470 Fax:(505) 476-3462

**State of New Mexico**  
**Energy, Minerals and Natural Resources**  
**Oil Conservation Division**  
**1220 S. St Francis Dr.**  
**Santa Fe, NM 87505**

CONDITIONS

Action 29851

**CONDITIONS**

Operator: OXY USA INC P.O. Box 4294 Houston, TX 772104294	OGRID: 16696
	Action Number: 29851
	Action Type: [C-141] Release Corrective Action (C-141)

**CONDITIONS**

Created By	Condition	Condition Date
rhamlet	The Workplan/Remediation Plan is approved with the following conditions: Please make sure the edges/sidewalls and floor closure samples are delineated/excavated to meet closure criteria standards for proven depth to water determination. When nearby wells are used to determine depth to groundwater, the wells should be no further than ½ mile away from the site, and data should be no more than 25 years old, and well construction information should be provided. If evidence of depth to ground water within a ½ mile radius of the site cannot be provided, impacted soils will need to meet Table 1 Closure Criteria for ground water at a depth of 50 feet or less.	8/31/2021