

Incident ID	NAPP2103550799
District RP	
Facility ID	
Application ID	

Closure

The responsible party must attach information demonstrating they have complied with all applicable closure requirements and any conditions or directives of the OCD. This demonstration should be in the form of a comprehensive report (electronic submittals in .pdf format are preferred) including a scaled site map, sampling diagrams, relevant field notes, photographs of any excavation prior to backfilling, laboratory data including chain of custody documents of final sampling, and a narrative of the remedial activities. Refer to 19.15.29.12 NMAC.

Closure Report Attachment Checklist: *Each of the following items must be included in the closure report.*

- ☒ A scaled site and sampling diagram as described in 19.15.29.11 NMAC
- ☒ Photographs of the remediated site prior to backfill or photos of the liner integrity if applicable (Note: appropriate OCD District office must be notified 2 days prior to liner inspection)
- ☒ Laboratory analyses of final sampling (Note: appropriate ODC District office must be notified 2 days prior to final sampling)
- ☒ Description of remediation activities

I hereby certify that the information given above is true and complete to the best of my knowledge and understand that pursuant to OCD rules and regulations all operators are required to report and/or file certain release notifications and perform corrective actions for releases which may endanger public health or the environment. The acceptance of a C-141 report by the OCD does not relieve the operator of liability should their operations have failed to adequately investigate and remediate contamination that pose a threat to groundwater, surface water, human health or the environment. In addition, OCD acceptance of a C-141 report does not relieve the operator of responsibility for compliance with any other federal, state, or local laws and/or regulations. The responsible party acknowledges they must substantially restore, reclaim, and re-vegetate the impacted surface area to the conditions that existed prior to the release or their final land use in accordance with 19.15.29.13 NMAC including notification to the OCD when reclamation and re-vegetation are complete.

Printed Name: Wade Dittrich

Title: Environmental Coordinator

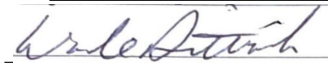
Signature: 

Date: 8/10/2021

email: wade_dittrich@oxy.com

Telephone: (575) 390-2828

OCD Only

Received by: Chad Hensley

Date: 09/15/2021

Closure approval by the OCD does not relieve the responsible party of liability should their operations have failed to adequately investigate and remediate contamination that poses a threat to groundwater, surface water, human health, or the environment nor does not relieve the responsible party of compliance with any other federal, state, or local laws and/or regulations.

Closure Approved by: 

Date: 09/15/2021

Printed Name: Chad Hensley

Title: Environmental Specialist Advanced

District I
1625 N. French Dr., Hobbs, NM 88240
District II
811 S. First St., Artesia, NM 88210
District III
1000 Rio Brazos Road, Aztec, NM 87410
District IV
1220 S. St. Francis Dr., Santa Fe, NM 87505

State of New Mexico
Energy Minerals and Natural
Resources Department

Oil Conservation Division
1220 South St. Francis Dr.
Santa Fe, NM 87505

Form C-141
Revised August 24, 2018
Submit to appropriate OCD District office

Incident ID	
District RP	
Facility ID	
Application ID	

Release Notification

Responsible Party

Responsible Party: OXY Permian	OGRID: 16696
Contact Name Wade Dittrich	Contact Telephone: 575 390 2828 or 575 397 8214
Contact email Wade_Dittrich@Oxy.com	Incident # (assigned by OCD):
Contact mailing address: P O Box 4294 Houston TX 77210	

Location of Release Source

Latitude: 32.0060043 N
(NAD 83 in decimal degrees to 5 decimal places)

Longitude: -103.4482346 W

Site Name: Oxy Madera 35 Federal 001H	Site Type: E & P
Date Release Discovered: 02/03/2021	API# (if applicable): 30 025 41083

Unit Letter	Section	Township	Range	County
D	35	T26S	R34E	Lea

Surface Owner: ☐ State ☒ Federal ☐ Tribal ☐ Private (Name: Not Applicable)

Nature and Volume of Release

Material(s) Released (Select all that apply and attach calculations or specific justification for the volumes provided below)

<input checked="" type="checkbox"/> Crude Oil	Volume Released (bbls) 1 bbl	Volume Recovered (bbls) 1 bbl
<input checked="" type="checkbox"/> Produced Water	Volume Released (bbls) 79 bbl	Volume Recovered (bbls) 74 bbl
	Is the concentration of dissolved chloride in the produced water >10,000 mg/l?	<input type="checkbox"/> Yes <input type="checkbox"/> No
<input type="checkbox"/> Condensate	Volume Released (bbls)	Volume Recovered (bbls)
<input type="checkbox"/> Natural Gas	Volume Released (Mcf)	Volume Recovered (Mcf)
<input type="checkbox"/> Other (describe)	Volume/Weight Released (provide units)	Volume/Weight Recovered (provide units)

Cause of Release: Fracking at another location less than 1 mile away caused a hit downhole and blew out a stuffing box.

Incident ID	
District RP	
Facility ID	
Application ID	

Was this a major release as defined by 19.15.29.7(A) NMAC?

☒ Yes ☐ No

If YES, for what reason(s) does the responsible party consider this a major release?

Yes, per the definition in 19.15.29.7.A, this release meets the definition of an unauthorized release of a volume of 25 bbls or more and is thus a major release.

If YES, was immediate notice given to the OCD? By whom? To whom? When and by what means (phone, email, etc.)? Immediate notification was given Wade Dittrich of Oxy Permian to OCD.enviro.state.nm.us.

Initial Response

The responsible party must undertake the following actions immediately unless they could create a safety hazard that would result in injury.

- ☒ The source of the release has been stopped.
- ☒ The impacted area has been secured to protect human health and the environment.
- ☒ Released materials have been contained via the use of berms or dikes, absorbent pads, or other containment devices.
- ☒ All free liquids and recoverable materials have been removed and managed appropriately.

If all the actions described above have not been undertaken, explain why:

Not Applicable

Per 19.15.29.8 B. (4) NMAC the responsible party may commence remediation immediately after discovery of a release. If remediation has begun, please attach a narrative of actions to date. If remedial efforts have been successfully completed or if the release occurred within a lined containment area (see 19.15.29.11(A)(5)(a) NMAC), please attach all information needed for closure evaluation.

I hereby certify that the information given above is true and complete to the best of my knowledge and understand that pursuant to OCD rules and regulations all operators are required to report and/or file certain release notifications and perform corrective actions for releases which may endanger public health or the environment. The acceptance of a C-141 report by the OCD does not relieve the operator of liability should their operations have failed to adequately investigate and remediate contamination that pose a threat to groundwater, surface water, human health or the environment. In addition, OCD acceptance of a C-141 report does not relieve the operator of responsibility for compliance with any other federal, state, or local laws and/or regulations.

Printed Name: Wade Dittrich

Title: Environmental Specialist

Signature: Wade Dittrich

Date: 2-10-21

email: Wade.Dittrich@Oxy.com

Telephone: 575 390 2828

OCD Only

Received by: _____

Date: _____

***** LIQUID SPILLS - VOLUME CALCULATIONS *****

Location of spill:

Madera 35 Federal 001H

(32.0060043,-103.4482346)

Date of Spill:

2/3/2021

Site Soil Type:

Pyote and maljamar fine sands

Estimated Daily Production Loss:

0

0

BBL Water

Total Area Calculations

Total Surface Area	width		length		wet soil depth	oil (%)
Rectangle Area #1	80.0 ft	X	80.0 ft	X	0.2 in	0%
Rectangle Area #2	0.0 ft	X	0.0 ft	X	0.0 in	0%
Rectangle Area #3	0.0 ft	X	0.0 ft	X	0.0 in	0%
Rectangle Area #4	0.0 ft	X	0.0 ft	X	0.0 in	0%
Rectangle Area #5	0.0 ft	X	0.0 ft	X	0.0 in	0%
Rectangle Area #6	0.0 ft	X	0.0 ft	X	0.0 in	0%
Rectangle Area #7	0 ft	X	0 ft	X	0 in	0%
Rectangle Area #8	0 ft	X	0 ft	X	0 in	0%

Porosity 0.14 gal per gal

Saturated Soil Volume Calculations:

		H2O	OIL
Area #1	6,400 sq. ft.	107 cu. ft.	cu. ft.
Area #2	0 sq. ft.	cu. ft.	cu. ft.
Area #3	0 sq. ft.	cu. ft.	cu. ft.
Area #4	0 sq. ft.	cu. ft.	cu. ft.
Area #5	0 sq. ft.	cu. ft.	cu. ft.
Area #6	0 sq. ft.	cu. ft.	cu. ft.
Area #7	0 sq. ft.	cu. ft.	cu. ft.
Area #8	0 sq. ft.	cu. ft.	cu. ft.
Total Solid/Liquid Volume:	6,400 sq. ft.	107 cu. ft.	cu. ft.

Estimated Volumes Spilled

	H2O	OIL
Liquid in Soil:	79.0 BBL	1.0 BBL
Liquid Recovered :	74.0 BBL	1.0 BBL
Spill Liquid	5.0 BBL	0.0 BBL
Total Spill Liquid:	5.0	

Recovered Volumes

Estimated oil recovered: 1.0 BBL
Estimated water recovered: 74.0 BBL

Soil Type	Porosity
Clay	0.15
Peat	0.40
Glacial Sediments	0.13
Sandy Clay	0.12
Silt	0.16
Loess	0.25
Fine Sand	0.16
Medium Sand	0.25
Coarse Sand	0.26
Gravelly Sand	0.26
Fine Gravel	0.26
Medium Gravel	0.25
Coarse Gravel	0.18
Sandstone	0.25
Siltstone	0.18
Shale	0.05
Limestone	0.13
Basalt	0.19
Volcanic Tuff	0.20
Standing Liquids	

District I
1625 N. French Dr., Hobbs, NM 88240
Phone:(575) 393-6161 Fax:(575) 393-0720
District II
811 S. First St., Artesia, NM 88210
Phone:(575) 748-1283 Fax:(575) 748-9720
District III
1000 Rio Brazos Rd., Aztec, NM 87410
Phone:(505) 334-6178 Fax:(505) 334-6170
District IV
1220 S. St Francis Dr., Santa Fe, NM 87505
Phone:(505) 476-3470 Fax:(505) 476-3462

State of New Mexico
Energy, Minerals and Natural Resources
Oil Conservation Division
1220 S. St Francis Dr.
Santa Fe, NM 87505

CONDITIONS

Action 17793

CONDITIONS OF APPROVAL

Operator:	OXY USA INC	P.O. Box 4294	Houston, TX772104294	OGRID:	16696	Action Number:	17793	Action Type:	C-141
OCD Reviewer									Condition
marcus									None

Trinity Oilfield Services & Rentals, LLC



August 10, 2021

Oil Conservation Division, District 1
1625 North French Drive,
Hobbs, New Mexico 88240

Re: **Request for Closure**
OXY Madera 35 Federal 001H
Tracking #: NAPP2103550799
GPS: 32.00611 N, -103.44823 W
Unit Letter D, Section 35, Twp.26S, R34E

To Whom it May Concern,

Trinity Oilfield Services (Trinity), on behalf of OXY USA, Inc., hereby submits the following Closure Report in response to a release that occurred at the above referenced location, and further described below.

Site Information	
Incident ID	NAPP2103550799
Site Name	Madera 35 Federal 001H
Company	OXY USA, Inc.
County	Lea County, NM
ULSTR	Unit Ltr. D, Sect 35, Twp.26S, R34E
GPS Coordinates (WGS 84)	32.00611, -103.44823
Landowner	Federal

BACKGROUND AND RELEASE CHARACTERIZATION

On February 3, 2021, OXY USA., Inc (OXY), discovered a release at the Madera 35 Federal 001H well site. The release was the result of a fracking operation less than a mile away that caused a pressure “frac hit” downhole at the Madera 35 Federal 001H, causing the stuffing box to blow out at the well head. The release affected the approximately 15,500 square feet (ft²) of the pad. Overspray from the pressure impacted approximately 14,300 ft² of the adjacent pasture at the northeast corner of the pad. An estimated 80 barrels (bbls) of fluids were released. During the initial response action, the well was shut in and a vacuum truck was utilized to recover approximately 75 bbls of free-standing liquid (approximately 74 bbls of produced water and 1 bbl of crude oil).

Release Information	
Date of Release	02/03/2021
Type of Release	Crude Oil and Produced Water
Source of Release	Stuffing Box Blowout
Volume Released – Produced Water	Approximately 79 bbls
Volume Recovered – Produced Water	Approximately 74 bbls
Volume Released – Crude Oil	1 bbl
Volume Recovered – Produced Water	1 bbl
Affected Area	Approximately 29,820 sq. ft.
Site Location Map	Figure 1

SITE INFORMATION AND CLOSURE CRITERIA**Depth to Groundwater/Wellhead Protection:**

Data Source	Well Number	Data Date	Depth
NMOSE	NA	NA	NA
USGS	NA	NA	NA

A search of a groundwater database maintained by The New Mexico Office of the State Engineer (NMOSE) and the United States Geological Survey (USGS) was conducted to determine the average depth to groundwater within a one (1) mile radius of the release site and to see if there are any registered water wells within a one-half (1/2) mile radius of the impacted area. No NMOSE or USGS wells were found within a 5660-meter (approximately 18,600 foot) radius of the Madera 35 Federal 001H site.

General Site Characterization and Distance to Nearest Significant Watercourse:

Site Characterization	Distance to Nearest Watercourse
Low Karst	> than 1,000 feet

A risk-based site assessment/characterization was performed in accordance with the New Mexico Oil Conservation Division (NMOCD) Rule (Title 19 Chapter 15 Part 29) for releases on oil and gas development and production in New Mexico (effective August 14, 2018). To summarize the site assessment/characterization evaluation, the affected area has low potential for cave and karst, and no other water bodies (water wells, playas, sink holes, springs, water courses, lake beds, wetlands) or receptors (residence, school, hospital, institution, church, mining, municipal or other ordinance boundaries) were located within the regulatorily promulgated distances from the site. A ranking score of 20 was assigned to the site because there are no known water wells within a one-half mile radius of the area impacted by the release.

Closure Criteria:

Pad & Pasture	Recommended Remedial Action Levels (RRALs)
Chlorides	600 mg/kg
TPH (GRO and DRO and MRO)	100 mg/kg
Benzene	10 mg/kg
BTEX	50 mg/kg

DELINEATION AND REMEDIATION ACTIVITIES**Initial Sample Activities:**

Delineation Summary	
Delineation Dates	2/22/2021 – 4/7/2021
Sample Locations	SP1 – SP7, FP1 - FP4 (11 areas)
Total Initial Samples	83
Depths Sampled	Surface down to 7 feet bgs.
Delineation Map	Figure 2
Laboratory Results	Table 1

A total of eleven (11) delineation sample points (SP1 through SP7) on the pad, and field pasture (FP-1 through FP-4) in the pasture were investigated using a hand auger or backhoe, to depths ranging between the surface and 7 ft bgs. A total of eighty-three (83) samples were collected for laboratory analysis during the delineation of the site.

All soil samples were placed into laboratory supplied glassware, labeled, and maintained on ice until delivery to NMOCD-approved laboratory (Cardinal Laboratories of Hobbs, NM) for the analysis of chloride using Method SM4500 Cl-B, Benzene, Toluene, Ethylbenzene and Xylenes (BTEX) by EPA Method 8021 B and Total Petroleum Hydrocarbon (TPH) constituents by EPA 8015M.

Confirmation Sampling Activities:

Remediation Summary	
Remediation Dates	04/08/2021 – 04/22/2021
NMOCD Confirmation Sample Notification	04/14/2021 @ 1457 to ocd.enviro@state.nm.us
Confirmation Sample Area	200 Sq. Ft.
Confirmation Samples	GA1-GA154 (Pad & Pasture Floors/Walls)
Total Confirmation Samples	259
Depths Excavated	Minimum of 3” to a maximum of 4’ 6” ft.
Total Cubic Yards Disposed	7,502 Cubic Yards
Remediation Map	Figure 3a & 3b

Impacted soils within the release perimeter were excavated based on laboratory analytical data derived from soil samples gathered from the site during delineation sampling.

Using ArcGIS mapping technology, a grid area (a 200 ft² grid consisting of 10 ft. x 20 ft. rectangles in the interior, plus area polygons approximately 200 ft² around the perimeter – see Figure 3a & 3b) was superimposed onto a drone photograph of release for use as a sampling guide for the environmental techs. Using the 200 ft². map grid areas, a total of two hundred fifty-nine (259) confirmation floor and associated wall soil samples, under battery Delineation Samples and Wall Comp samples were collected from the off-site pasture and on-site pad areas. The “grid area” (GA) designated samples were 5-point composites of a “grid area” floor or an associated wall to the specific grid area.

Excavations of the floor and sidewalls were advanced vertically and laterally until field titration indicated chloride concentrations were below the strictest 19.15.29.12 Table 1 - New Mexico Administrative Code Closure Criteria (NMAC Table 1) of 600 mg/kg for areas where depth to groundwater is 50 feet below ground surface (bgs) or less. Confirmation of remediation was performed by collecting of five-point composite grid area (GA) samples from the GAs superimposed onto the excavated floors and walls of the impacted area.

An aliquot of each confirmation sample titrated in the field was sent to the laboratory for analysis of chloride, Benzene Toluene Ethylbenzene and Xylenes (BTEX) and Total Petroleum Hydrocarbons (TPH) to verify that the assigned grid area had been remediated to the strictest NMAC Table 1 criteria. Approximately 7502 cubic yards of impacted soils were transported under manifest to an approved disposal facility; R-360 Red Bluff Permit # STF-065 (Texas).

Upon receiving laboratory data for the grid area samples and verifying that the soils remaining in-situ within excavated grid areas yielded laboratory derived results below the selected NMAC Table 1 criteria, the pad excavation area was backfilled with locally sourced, non-impacted caliche and the pasture excavation area was backfilled with locally sourced soil similar to the native soils in the area.

SITE RECLAMATION AND RESTORATION

Areas affected by the release and the associated remediation activities were substantially restored to a condition which existed prior to the Release to the extent practicable. The affected area was contoured and/or compacted to achieve erosion control, stability and preservation of surface water flow to the extent practicable. Affected areas not on production pads and/or lease roads will be reseeded with the applicable areal mixture during the first favorable growing season following closure of the site in accordance with the applicable regulatory agency.

CLOSURE REQUEST

The OXY Madera 35 Federal 001H release site has been remediated to meet the strictest standards of Table I of 19.15.29.12 NMAC. Trinity Oilfield Services respectfully requests that the New Mexico Oil Conservation Division grant closure approval for the OXY Madera 35 Federal 001H produced water release that occurred on February 3, 2021 (Tracking # NAPP2103550799).



Supporting Documentation	
Initial C-141 with Spill Calculations	Signed and Attached
C-141, page 6	Signed and Attached
Depth to Groundwater Maps and Source	Attached
Delineation & Remediation Maps	Attached as Fig 2, 3a, & 3b
US NWI Map	Attached
Karst Map	Attached
FEMA Flood Hazard Map	Attached
USDA Soil Survey	Attached
Site Photography	Attached
Laboratory Analytics with COCs	Attached

Should you have any questions or concerns regarding the content of this Deferral and Closure Request, please do not hesitate to contact me.

Sincerely,

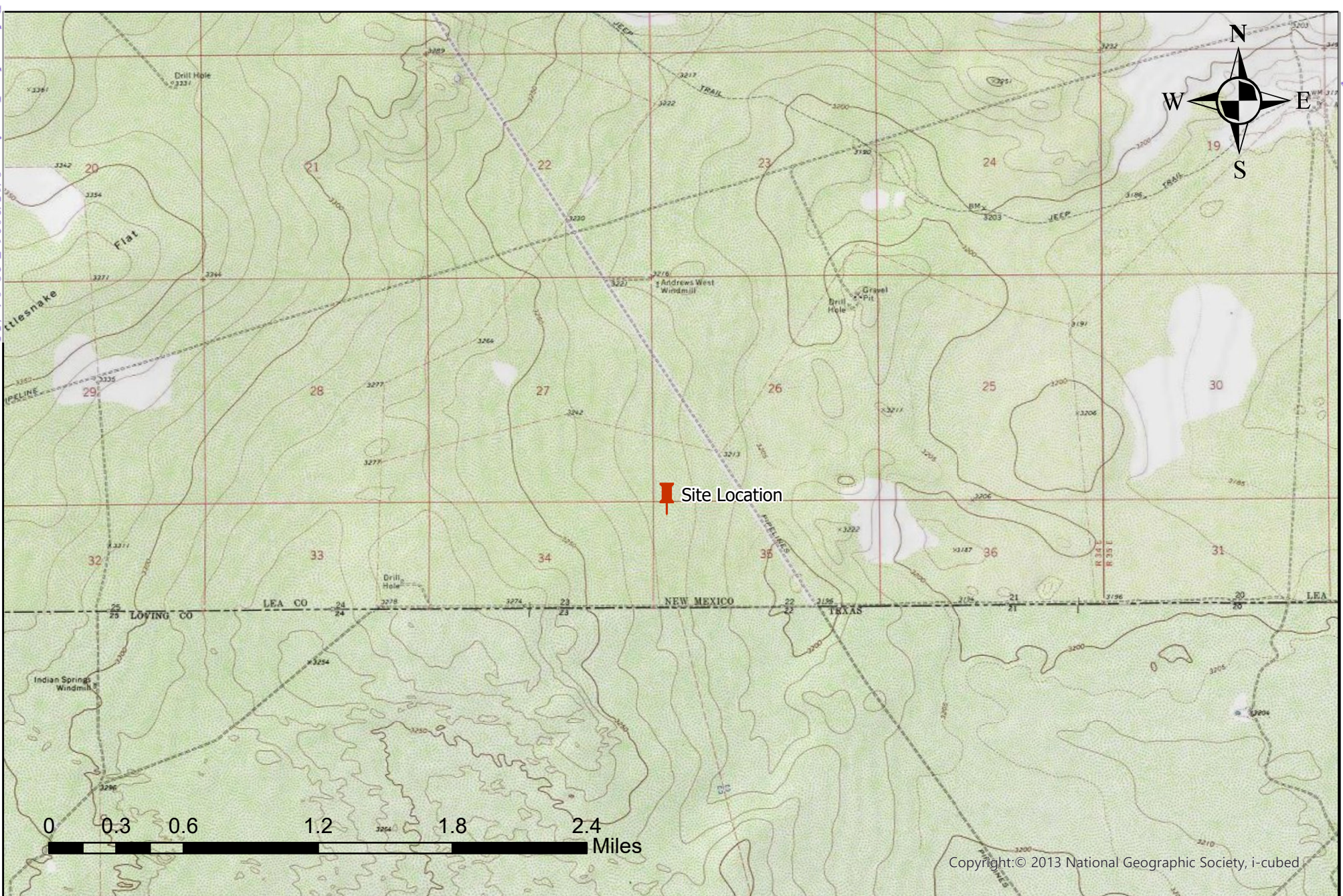
John P. Farrell P.G.
Project Manager



Legend:  Site Location	Figure 1 Site Location Map Madera 35 Federal #001H OXY USA, Inc. Lea County, New Mexico Incident ID NAPP2103550799	 TRINITY OILFIELD SERVICES	Trinity Oilfield Services & Rentals, LLC P.O. Box 2587 Hobbs, NM 88241	
			Drawn By: JPF June 24, 2021	Checked By: JEH Scale: 1" = 0.57mi

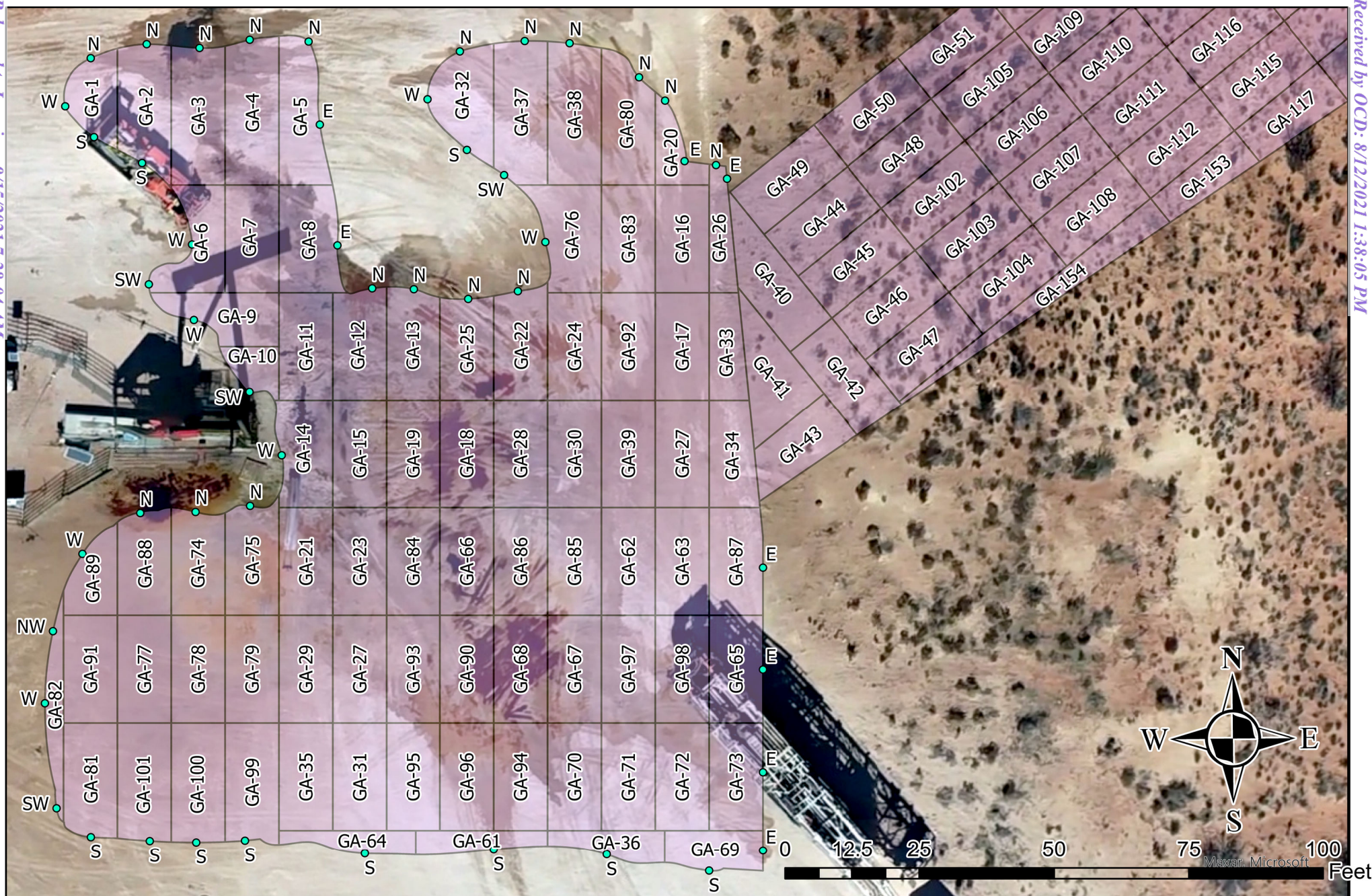

Legend: <ul style="list-style-type: none">• Delineation SampleSpill Area	Figure 2 Site Delineation Map Madera 35 Federal #001H OXY USA, Inc. Lea County, New Mexico Incident ID NAPP2103550799	 TRINITY OILFIELD SERVICES	Trinity Oilfield Services & Rentals, LLC P.O. Box 2587 Hobbs, NM 88241	
			Drawn By: JPF June 24, 2021	Checked By: JEH Scale: 1" = 0.01mi

**Legend:**

- Remediation Walls
- Remediation Floors

Figure 3a
Site Remediation Map
Madera 35 Federal #001H
OXY USA, Inc.
Lea County, New Mexico
Incident ID NAPP2103550799



Trinity Oilfield Services & Rentals, LLC
P.O. Box 2587
Hobbs, NM 88241

Drawn By: JPF	Checked By: JEH
June 24, 2021	Scale: 1" = 0mi

**Legend:**

- Remediation Walls
- Remediation Floors

Figure 3b
Site Remediation Map
Madera 35 Federal #001H
OXY USA, Inc.
Lea County, New Mexico
Incident ID NAPP2103550799



Trinity Oilfield Services & Rentals, LLC
P.O. Box 2587
Hobbs, NM 88241

Drawn By: JPF	Checked By: JEH
June 24, 2021	Scale: 1" = 0.01mi

TABLE 1
CONCENTRATIONS OF BENZENE, BTEX, TPH & CHLORIDE IN SOIL

OXY USA, INC.
OXY MADERA 35 FEDERAL 001H
LEA COUNTY, NEW MEXICO
NMOCD REFERENCE #: nAPP2103550799



SAMPLE LOCATION	SAMPLE DEPTH (BGS)	SAMPLE DATE	SAMPLE TYPE	SOIL STATUS	EPA SW-846 Method 8021B							EPA SW-846 Method 8015M					EPA 300
					BENZENE (mg/Kg)	TOLUENE (mg/Kg)	ETHYL- BENZENE (mg/Kg)	M,P- XYLENES (mg/Kg)	O- XYLENE (mg/Kg)	TOTAL XYLENES (mg/Kg)	TOTAL BTEX (mg/Kg)	GRO C ₆ -C ₁₀ (mg/Kg)	DRO C ₁₀ -C ₂₈ (mg/Kg)	GRO+ DRO (mg/Kg)	MRO C ₂₈ -C ₃₆ (mg/Kg)	TPH C ₆ -C ₃₆ (mg/Kg)	CHLORIDE (mg/Kg)
NMOCD Closure Limits					10	NE	NE	NE	NE	NE	50	NE	NE	NE	NE	100	600
SP-1 Surface	Surface	2/22/2021	Grab	In-Situ	<0.200	3.42	2.98	-	-	41.1	47.5	823	8,410	9,233	1220	10,453	2,080
SP-1 @ 1'	1'	4/5/2021	Grab	In-Situ	<0.050	<0.050	<0.050	-	-	<0.150	<0.300	<10.0	15.8	15.8	<10.0	15.8	64
SP-1 @ 2'	2'	4/5/2021	Grab	In-Situ	<0.050	<0.050	<0.050	-	-	<0.150	<0.300	<10.0	169	169	19.4	188	64
SP-1 @ 3'	3'	2/22/2021	Grab	In-Situ	<0.050	<0.050	<0.050	-	-	<0.150	<0.300	<10.0	20	20	<10.0	20	48
SP-1 East	2'	2/22/2021	Grab	In-Situ	<0.050	<0.050	<0.050	-	-	<0.150	<0.300	<10.0	42.8	42.8	<10.0	42.8	48
SP-1 South	2'	2/22/2021	Grab	In-Situ	<0.050	<0.050	<0.050	-	-	<0.150	<0.300	<10.0	15.2	15.2	<10.0	15.2	96
SP-2 Surface	Surface	2/22/2021	Grab	In-Situ	<0.050	<0.050	0.239	-	-	0.751	0.99	28	1,170	1,198	189	1,387	2,560
SP-2 @ 1'	1'	4/5/2021	Grab	In-Situ	<0.050	<0.050	<0.050	-	-	<0.150	<0.300	<10.0	<10.0	<10.0	<10.0	<10.0	176
SP-2 @ 2'	2'	4/5/2021	Grab	In-Situ	<0.050	<0.050	<0.050	-	-	<0.150	<0.300	<10.0	<10.0	<10.0	<10.0	<10.0	96
SP-2 @ 3'	3'	2/22/2021	Grab	In-Situ	<0.050	<0.050	<0.050	-	-	<0.150	<0.300	<10.0	49.2	49.2	14.3	63.5	336
SP-2 East	2'	2/22/2021	Grab	In-Situ	<0.050	<0.050	<0.050	-	-	<0.150	<0.300	<10.0	<10.0	<10.0	<10.0	<10.0	80
SP-3 Surface	Surface	2/22/2021	Grab	In-Situ	<0.050	<0.050	0.532	-	-	1.7	2.23	62.4	1,850	1,912.4	304	2,216.4	2,960
SP-3 @ 1'	1'	4/5/2021	Grab	In-Situ	<0.050	<0.050	<0.050	-	-	<0.150	<0.300	<10.0	26.4	26.4	<10.0	26.4	400
SP-3 @ 2'	2'	4/5/2021	Grab	In-Situ	<0.050	<0.050	<0.050	-	-	<0.150	<0.300	<10.0	<10.0	<10.0	<10.0	<10.0	32
SP-3 @ 3'	3'	2/22/2021	Grab	In-Situ	<0.050	<0.050	<0.050	-	-	<0.150	<0.300	<10.0	43.3	43.3	15	58.3	352
SP-3 West	2'	2/22/2021	Grab	In-Situ	<0.050	<0.050	<0.050	-	-	<0.150	<0.300	<10.0	69.7	69.7	12.6	82.3	80
SP-3 East	2'	2/22/2021	Grab	In-Situ	<0.050	<0.050	<0.050	-	-	<0.150	<0.300	<10.0	<10.0	<10.0	<10.0	<10.0	64
SP-3 North	2'	2/22/2021	Grab	In-Situ	<0.050	<0.050	<0.050	-	-	<0.150	<0.300	<10.0	<10.0	<10.0	<10.0	<10.0	96
SP-4 Surface	Surface	2/22/2021	Grab	In-Situ	<0.050	0.062	0.857	-	-	3.08	4.00	113	2,640	2,753	499	3,252	1,940
SP-4 @ 1'	1'	4/5/2021	Grab	In-Situ	<0.050	<0.050	<0.050	-	-	<0.150	<0.300	<10.0	24.1	24.1	<10.0	24.1	256
SP-4 @ 2'	2'	4/5/2021	Grab	In-Situ	<0.050	0.05	<0.050	-	-	0.202	<0.300	<10.0	169	169	19.7	188.7	720
SP-4 @ 3'	3'	2/22/2021	Grab	In-Situ	<0.050	<0.050	<0.050	-	-	<0.150	<0.300	<10.0	54.1	54.1	18.4	72.5	688
SP-4 @ 5'	5'	4/7/2021	Grab	In-Situ	<0.050	<0.050	<0.050	-	-	<0.150	<0.300	<10.0	<10.0	<10.0	<10.0	<10.0	<16.0
SP-4 @ 6'	6'	4/7/2021	Grab	In-Situ	<0.050	<0.050	<0.050	-	-	<0.150	<0.300	<10.0	<10.0	<10.0	<10.0	<10.0	<16.0
SP-4 @ 7'	7'	4/7/2021	Grab	In-Situ	<0.050	<0.050	<0.050	-	-	<0.150	<0.300	<10.0	<10.0	<10.0	<10.0	<10.0	<16.0
SP-4 North	2'	2/22/2021	Grab	In-Situ	<0.050	<0.050	<0.050	-	-	<0.150	<0.300	<10.0	<10.0	<10.0	<10.0	<10.0	80
SP-4 East	2'	2/22/2021	Grab	In-Situ	<0.050	<0.050	<0.050	-	-	<0.150	<0.300	<10.0	102	102.0	15.9	117.9	1,100
SP-4 West	2'	2/22/2021	Grab	In-Situ	<0.050	<0.050	<0.050	-	-	<0.150	<0.300	<10.0	79.1	79.1	13	92.1	992
SP-4 West	2'	4/6/2021	Grab	In-Situ	<0.050	<0.050	<0.050	-	-	<0.150	<0.300	<10.0	<10.0	<10.0	<10.0	<10.0	<16.0
SP-4 East @ 2'	2'	5/5/2021	Grab	In-Situ	<0.050	<0.050	<0.050	-	-	<0.150	<0.300	<10.0	<10.0	<10.0	<10.0	<10.0	<16.0
SP-5 Surface	Surface	2/22/2021	Grab	In-Situ	0.083	1.75	1.27	-	-	13.9	17	544	20,400	20,944	4,010	24,954	1,880
SP-5 @ 1'	1'	4/5/2021	Grab	In-Situ	0.491	18.1	8.93	-	-	95.9	123	2430	8,110	10,540	1,080	11,620	1,390
SP-5 @ 2'	2'	4/5/2021	Grab	In-Situ	<0.050	0.074	0.123	-	-	1.62	1.82	101	1,100	1,201	131	1,332	1,200
SP-5 @ 3'	3'	2/22/2021	Grab	In-Situ	<0.050	<0.050	<0.050	-	-	<0.150	<0.300	<10.0	107	107.0	29.2	136.2	688
SP-5 @ 5'	5'	4/7/2021	Grab	In-Situ	<0.050	<0.050	<0.050	-	-	<0.150	<0.300	<10.0	<10.0	<10.0	<10.0	<10.0	48
SP-5 @ 6'	6'	4/7/2021	Grab	In-Situ	<0.050	<0.050	<0.050	-	-	<0.150	<0.300	<10.0	<10.0	<10.0	<10.0	<10.0	240
SP-5 @ 7'	7'	4/7/2021	Grab	In-Situ	<0.050	<0.050	<0.050	-	-	<0.150	<0.300	<10.0	<10.0	<10.0	<10.0	<10.0	256
SP-5 West	2'	2/22/2021	Grab	In-Situ	<0.050	<0.050	<0.050	-	-	<0.150	<0.300	<10.0	13.1	13.1	<10.0	13.1	80
SP-5 North @ 2'	2'	5/5/2021	Grab	In-Situ	<0.050	<0.050	<0.050	-	-	<0.150	<0.300	<10.0	<10.0	<10.0	<10.0	<10.0	<16.0
SP-6 Surface	Surface	2/22/2021	Grab	In-Situ	0.066	1.4	1.31	-	-	15	17.8	621	21,300	21,921	4410	26,331	920
SP-6 @ 1'	1'	4/5/2021	Grab	In-Situ	<0.050	<0.050	<0.050	-	-	<0.150	<0.300	<10.0	32.4	32.4	<10.0	32.4	416
SP-6 @ 2'	2'	4/5/2021	Grab	In-Situ	<0.050	<0.050	<0.050	-	-	<0.150	<0.300	<10.0	<10.0	<10.0	<10.0	<10.0	32
SP-6 @ 3'	3'	2/22/2021	Grab	In-Situ	<0.050	<0.050	<0.050	-	-	<0.150	<0.300	<10.0	120	120	29.5	149.5	992
SP-6 @ 5'	5'	4/7/2021	Grab	In-Situ	<0.050	<0.050	<0.050	-	-	<0.150	<0.300	<10.0	<10.0	<10.0	<10.0	<10.0	64
SP-6 @ 6'	6'	4/7/2021	Grab	In-Situ	<0.050	<0.050	<0.050	-	-	<0.150	<0.300	<10.0	<10.0	<10.0	<10.0	<10.0	48
SP-7 @ 7'	7'	4/7/2021	Grab	In-Situ	<0.050	<0.050	<0.050	-	-	<0.150	<0.300	<10.0	<10.0	<10.0	<10.0	<10.0	64
SP-6 West	2'	2/22/2021	Grab	In-Situ	<0.050	<0.050	<0.050	-	-	<0.150	<0.300	<10.0	190	190	37.2	227.2	64
SP-6 South	2'	2/22/2021	Grab	In-Situ	<0.050	<0.050	<0.050	-	-	<0.150	<0.300	<10.0	164	164	31.4	195.4	64

TABLE 1
CONCENTRATIONS OF BENZENE, BTEX, TPH & CHLORIDE IN SOIL

OXY USA, INC.
OXY MADERA 35 FEDERAL 001H
LEA COUNTY, NEW MEXICO
NMOCD REFERENCE #: nAPP2103550799



SAMPLE LOCATION	SAMPLE DEPTH (BGS)	SAMPLE DATE	SAMPLE TYPE	SOIL STATUS	EPA SW-846 Method 8021B							EPA SW-846 Method 8015M					EPA 300
					BENZENE (mg/Kg)	TOLUENE (mg/Kg)	ETHYL- BENZENE (mg/Kg)	M,P- XYLENES (mg/Kg)	O- XYLENE (mg/Kg)	TOTAL XYLENES (mg/Kg)	TOTAL BTEX (mg/Kg)	GRO C ₆ -C ₁₀ (mg/Kg)	DRO C ₁₀ -C ₂₈ (mg/Kg)	GRO+ DRO (mg/Kg)	MRO C ₂₈ -C ₃₆ (mg/Kg)	TPH C ₆ -C ₃₆ (mg/Kg)	CHLORIDE (mg/Kg)
NMOCD Closure Limits					10	NE	NE	NE	NE	NE	50	NE	NE	NE	NE	100	600
SP-6 South	2'	4/6/2021	Grab	In-Situ	<0.050	<0.050	<0.050	-	-	<0.150	<0.300	<10.0	<10.0	<10.0	<10.0	<10.0	<16.0
SP-7 Surface	Surface	2/22/2021	Grab	In-Situ	0.076	1.29	0.85	-	-	9.65	11.9	555	25,100	25,655	5,090	30,745	1,630
SP-7 @ 1'	1'	2/22/2021	Grab	In-Situ	<0.050	<0.050	<0.050	-	-	<0.150	<0.300	<10.0	58.3	58.3	19.3	77.6	176
SP-7 @ 2'	2'	4/5/2021	Grab	In-Situ	<0.050	<0.050	<0.050	-	-	<0.150	<0.300	<10.0	<10.0	<10.0	<10.0	<10.0	16
SP-7 @ 3'	3'	4/5/2021	Grab	In-Situ	<0.050	<0.050	<0.050	-	-	<0.150	<0.300	<10.0	<10.0	<10.0	<10.0	<10.0	<16.0
SP-7 West	2'	2/22/2021	Grab	In-Situ	<0.050	<0.050	<0.050	-	-	<0.150	<0.300	<10.0	164	164.0	40.5	204.5	64
SP-7 West	2'	4/6/2021	Grab	In-Situ	<0.050	<0.050	<0.050	-	-	<0.150	<0.300	<10.0	<10.0	<10.0	<10.0	<10.0	<16.0
SP-7 South	2'	2/22/2021	Grab	In-Situ	<0.050	<0.050	<0.050	-	-	<0.150	<0.300	<10.0	73.2	73.2	16.6	89.8	64
SP-7 North	2'	2/22/2021	Grab	In-Situ	<0.050	<0.050	<0.050	-	-	<0.150	<0.300	<10.0	<10.0	<10.0	<10.0	<10.0	336
FP-1 Surface	Surface	2/23/2021	Grab	In-Situ	<0.050	<0.050	<0.050	-	-	<0.150	<0.300	<10.0	2,770	2,770	598	3,368	<16.0
FP-1 @ 1'	1'	2/23/2021	Grab	In-Situ	<0.050	<0.050	<0.050	-	-	<0.150	<0.300	<10.0	158	158	53.1	211.1	<16.0
FP-1 @ 2'	2'	4/5/2021	Grab	In-Situ	<0.050	<0.050	<0.050	-	-	<0.150	<0.300	<10.0	<10.0	<10.0	<10.0	<10.0	<16.0
FP-1 @ 3'	3'	4/5/2021	Grab	In-Situ	<0.050	<0.050	<0.050	-	-	<0.150	<0.300	<10.0	<10.0	<10.0	<10.0	<10.0	<16.0
FP-1 @ 4'	4'	4/5/2021	Grab	In-Situ	<0.050	<0.050	<0.050	-	-	<0.150	<0.300	<10.0	<10.0	<10.0	<10.0	<10.0	<16.0
FP-1 North	2'	2/23/2021	Grab	In-Situ	<0.050	<0.050	<0.050	-	-	<0.150	<0.300	<10.0	<10.0	<10.0	<10.0	<10.0	<16.0
FP-1 South	2'	2/23/2021	Grab	In-Situ	<0.050	<0.050	<0.050	-	-	<0.150	<0.300	<10.0	<10.0	<10.0	<10.0	<10.0	<16.0
FP-2 Surface	Surface	2/23/2021	Grab	In-Situ	<0.050	<0.050	<0.050	-	-	<0.150	<0.300	<10.0	52.2	52.2	<10.0	52	<16.0
FP-2 @ 1'	1'	2/23/2021	Grab	In-Situ	<0.050	<0.050	<0.050	-	-	<0.150	<0.300	<10.0	80.7	80.7	17.2	97.9	<16.0
FP-2 @ 2'	2'	4/5/2021	Grab	In-Situ	<0.050	<0.050	<0.050	-	-	<0.150	<0.300	<10.0	36.5	36.5	<10.0	36.5	32
FP-2 @ 3'	3'	4/5/2021	Grab	In-Situ	<0.050	<0.050	<0.050	-	-	<0.150	<0.300	<10.0	27.9	27.9	<10.0	27.9	32
FP-2 North	2'	2/23/2021	Grab	In-Situ	<0.050	<0.050	<0.050	-	-	<0.150	<0.300	<10.0	<10.0	<10.0	<10.0	<10.0	<16.0
FP-2 South	2'	2/23/2021	Grab	In-Situ	<0.050	<0.050	<0.050	-	-	<0.150	<0.300	<10.0	<10.0	<10.0	<10.0	<10.0	<16.0
FP-3 Surface	Surface	2/23/2021	Grab	In-Situ	<0.050	<0.050	<0.050	-	-	<0.150	<0.300	<10.0	23	23	<10.0	<10.0	<16.0
FP-3 @ 1'	1'	2/23/2021	Grab	In-Situ	<0.050	<0.050	<0.050	-	-	<0.150	<0.300	<10.0	<10.0	<10.0	<10.0	<10.0	<16.0
FP-3 @ 2'	2'	4/5/2021	Grab	In-Situ	<0.050	<0.050	<0.050	-	-	<0.150	<0.300	<10.0	<10.0	<10.0	<10.0	<10.0	<16.0
FP-3 @ 3'	3'	4/5/2021	Grab	In-Situ	<0.050	<0.050	<0.050	-	-	<0.150	<0.300	<10.0	54.4	54.4	<10.0	54.4	16
FP-3 North	2'	2/23/2021	Grab	In-Situ	<0.050	<0.050	<0.050	-	-	<0.150	<0.300	<10.0	31	31	<10.0	<10.0	<16.0
FP-3 South	2'	2/23/2021	Grab	In-Situ	<0.050	<0.050	<0.050	-	-	<0.150	<0.300	<10.0	78.2	78.2	20.2	98.4	<16.0
FP-4 Surface	Surface	2/23/2021	Grab	In-Situ	<0.050	<0.050	<0.050	-	-	<0.150	<0.300	<10.0	<10.0	<10.0	<10.0	<10.0	<16.0
FP-4 @ 1'	1'	2/23/2021	Grab	In-Situ	<0.050	<0.050	<0.050	-	-	<0.150	<0.300	<10.0	<10.0	<10.0	<10.0	<10.0	<16.0
FP-4 @ 2'	2'	4/5/2021	Grab	In-Situ	<0.050	<0.050	<0.050	-	-	<0.150	<0.300	<10.0	<10.0	<10.0	<10.0	<10.0	<16.0
FP-4 @ 3'	3'	4/5/2021	Grab	In-Situ	<0.050	<0.050	<0.050	-	-	<0.150	<0.300	<10.0	<10.0	<10.0	<10.0	<10.0	<16.0
FP-4 North	2'	2/23/2021	Grab	In-Situ	<0.050	<0.050	<0.050	-	-	<0.150	<0.300	<10.0	<10.0	<10.0	<10.0	<10.0	<16.0
FP-4 South	2'	2/23/2021	Grab	In-Situ	<0.050	<0.050	<0.050	-	-	<0.150	<0.300	<10.0	<10.0	<10.0	<10.0	<10.0	<16.0
FP-4 East	2'	2/23/2021	Grab	In-Situ	<0.050	<0.050	<0.050	-	-	<0.150	<0.300	<10.0	<10.0	<10.0	<10.0	<10.0	<16.0
GA-1 N Wall Comp	2'	4/8/2021	Composite	In-Situ	<0.050	<0.050	<0.050	-	-	<0.150	<0.300	<10.0	<10.0	<10.0	<10.0	<10.0	80
GA-1 Floor Comp	Floor	4/8/2021	Composite	In-Situ	<0.050	<0.050	<0.050	-	-	<0.150	<0.300	<10.0	<10.0	<10.0	<10.0	<10.0	928
GA-1 Floor Comp @ 4.5'	4.5'	4/14/2021	Composite	In-Situ	<0.050	<0.050	<0.050	-	-	<0.150	<0.300	<10.0	<10.0	<10.0	<10.0	<10.0	32
GA-1 West Wall @ 2'	2'	4/22/2021	Composite	In-Situ	<0.050	<0.050	<0.050	-	-	<0.150	<0.300	<10.0	20	20	<10.0	20	192
GA-1 South Wall @ 2'	2'	4/22/2021	Composite	In-Situ	<0.050	<0.050	<0.050	-	-	<0.150	<0.300	<10.0	<10.0	<10.0	<10.0	<10.0	224



TABLE 1
CONCENTRATIONS OF BENZENE, BTEX, TPH & CHLORIDE IN SOIL

OXY USA, INC.
OXY MADERA 35 FEDERAL 001H
LEA COUNTY, NEW MEXICO
NMOCD REFERENCE #: nAPP2103550799

SAMPLE LOCATION	SAMPLE DEPTH (BGS)	SAMPLE DATE	SAMPLE TYPE	SOIL STATUS	EPA SW-846 Method 8021B							EPA SW-846 Method 8015M					EPA 300
					BENZENE (mg/Kg)	TOLUENE (mg/Kg)	ETHYL- BENZENE (mg/Kg)	M,P- XYLENES (mg/Kg)	O- XYLENE (mg/Kg)	TOTAL XYLENES (mg/Kg)	TOTAL BTEX (mg/Kg)	GRO C ₆ -C ₁₀ (mg/Kg)	DRO C ₁₀ -C ₂₈ (mg/Kg)	GRO+ DRO (mg/Kg)	MRO C ₂₈ -C ₃₆ (mg/Kg)	TPH C ₆ -C ₃₆ (mg/Kg)	CHLORIDE (mg/Kg)
NMOCD Closure Limits					10	NE	NE	NE	NE	NE	50	NE	NE	NE	NE	100	600
GA-2 N Wall Comp	2'	4/8/2021	Composite	In-Situ	<0.050	<0.050	<0.050	-	-	<0.150	<0.300	<10.0	<10.0	<10.0	<10.0	<10.0	64
GA-2 Floor Comp	Floor	4/8/2021	Composite	In-Situ	<0.050	<0.050	<0.050	-	-	<0.150	<0.300	<10.0	<10.0	<10.0	<10.0	<10.0	928
GA-2 Floor Comp @ 4.5'	4.5'	4/14/2021	Composite	In-Situ	<0.050	<0.050	<0.050	-	-	<0.150	<0.300	<10.0	<10.0	<10.0	<10.0	<10.0	32
GA-2 South @ 2'	2'	5/5/2021	Composite	In-Situ	<0.050	<0.050	<0.050	-	-	<0.150	<0.300	<10.0	<10.0	<10.0	<10.0	<10.0	32
GA-3 N Wall Comp	2'	4/8/2021	Composite	In-Situ	<0.050	<0.050	<0.050	-	-	<0.150	<0.300	<10.0	<10.0	<10.0	<10.0	<10.0	176
GA-3 Floor Comp	Floor	4/8/2021	Composite	In-Situ	<0.050	<0.050	<0.050	-	-	<0.150	<0.300	<10.0	<10.0	<10.0	<10.0	<10.0	1180
GA-3 Floor Comp @ 4.5'	4.5'	4/14/2021	Composite	In-Situ	<0.050	<0.050	<0.050	-	-	<0.150	<0.300	<10.0	<10.0	<10.0	<10.0	<10.0	32
GA-4 N Wall Comp	2'	4/8/2021	Composite	In-Situ	<0.050	<0.050	<0.050	-	-	<0.150	<0.300	<10.0	<10.0	<10.0	<10.0	<10.0	64
GA-4 Floor Comp	Floor	4/8/2021	Composite	In-Situ	<0.050	<0.050	<0.050	-	-	<0.150	<0.300	<10.0	81.9	81.9	11.4	93.3	1,440
GA-4 Floor Comp @ 4.5'	4.5'	4/19/2021	Composite	In-Situ	<0.050	<0.050	<0.050	-	-	<0.150	<0.300	<10.0	<10.0	<10.0	<10.0	<10.0	16
GA-5 N Wall Comp	2'	4/8/2021	Composite	In-Situ	<0.050	<0.050	<0.050	-	-	<0.150	<0.300	<10.0	<10.0	<10.0	<10.0	<10.0	80
GA-5 Floor Comp	Floor	4/8/2021	Composite	In-Situ	<0.050	<0.050	<0.050	-	-	<0.150	<0.300	<10.0	299	299	54.4	353.4	2,800
GA-5 Floor Comp @ 4.5'	4.5'	4/19/2021	Composite	In-Situ	<0.050	<0.050	<0.050	-	-	<0.150	<0.300	<10.0	<10.0	<10.0	<10.0	<10.0	32
GA-5 East Wall @ 2'	2'	4/22/2021	Composite	In-Situ	<0.050	<0.050	<0.050	-	-	<0.150	<0.300	<10.0	12.1	12.1	<10.0	12.1	320
GA-6 W Wall Comp	2'	4/9/2021	Composite	In-Situ	<0.050	<0.050	<0.050	-	-	<0.150	<0.300	<10.0	<10.0	<10.0	<10.0	<10.0	64
GA-6 Southwest @ 2'	2'	5/5/2021	Composite	In-Situ	<0.050	<0.050	<0.050	-	-	<0.150	<0.300	<10.0	<10.0	<10.0	<10.0	<10.0	32
GA-6 Floor Comp	Floor	4/9/2021	Composite	In-Situ	<0.050	<0.050	<0.050	-	-	<0.150	<0.300	<10.0	159	159.0	29.8	188.8	2,480
GA-6 Floor Comp @ 4.5'	4.5'	4/19/2021	Composite	In-Situ	<0.050	<0.050	<0.050	-	-	<0.150	<0.300	<10.0	<10.0	<10.0	<10.0	<10.0	<16.0
GA-7 E Wall Comp	2'	4/9/2021	Composite	In-Situ	<0.050	<0.050	<0.050	-	-	<0.150	<0.300	<10.0	<10.0	<10.0	<10.0	<10.0	64
GA-7 Floor Comp	Floor	4/9/2021	Composite	In-Situ	<0.050	<0.050	<0.050	-	-	<0.150	<0.300	<10.0	<10.0	<10.0	<10.0	<10.0	64
GA-7 Floor Comp @ 4.5'	4.5'	4/19/2021	Composite	In-Situ	<0.050	<0.050	<0.050	-	-	<0.150	<0.300	<10.0	<10.0	<10.0	<10.0	<10.0	<16.0
GA-8 E Wall Comp	2'	4/9/2021	Composite	In-Situ	<0.050	<0.050	<0.050	-	-	<0.150	<0.300	<10.0	<10.0	<10.0	<10.0	<10.0	48
GA-8 Floor Comp	Floor	4/9/2021	Composite	In-Situ	<0.050	<0.050	<0.050	-	-	<0.150	<0.300	<10.0	99.9	99.9	15.6	115.5	1,840
GA-8 Floor Comp @ 4.5'	4.5'	4/19/2021	Composite	In-Situ	<0.050	<0.050	<0.050	-	-	<0.150	<0.300	<10.0	<10.0	<10.0	<10.0	<10.0	<16.0
GA-9 W Wall Comp	2'	4/9/2021	Composite	In-Situ	<0.050	<0.050	<0.050	-	-	<0.150	<0.300	<10.0	16	16	<10.0	16	336
GA-9 Floor Comp	Floor	4/9/2021	Composite	In-Situ	<0.050	<0.050	<0.050	-	-	<0.150	<0.300	<10.0	100	100	15.3	115.3	2,320
GA-9 Floor Comp @ 4.5'	4.5'	4/19/2021	Composite	In-Situ	<0.050	<0.050	<0.050	-	-	<0.150	<0.300	<10.0	<10.0	<10.0	<10.0	<10.0	<16.0
GA-10 N Wall Comp	2'	4/9/2021	Composite	In-Situ	<0.050	<0.050	<0.050	-	-	<0.150	<0.300	<10.0	10.6	10.6	<10.0	10.6	320
GA-10 Floor Comp	Floor	4/9/2021	Composite	In-Situ	<0.050	<0.050	<0.050	-	-	<0.150	<0.300	<10.0	228	228	44.9	272.9	2,520
GA-10 Floor Comp @ 4.5'	4.5'	4/19/2021	Composite	In-Situ	<0.050	<0.050	<0.050	-	-	<0.150	<0.300	<10.0	<10.0	<10.0	<10.0	<10.0	16
GA-10 Southwest Wall @ 2'	2'	4/22/2021	Composite	In-Situ	<0.050	<0.050	<0.050	-	-	<0.150	<0.300	<10.0	<10.0	<10.0	<10.0	<10.0	112
GA-11 N Wall Comp	2'	4/9/2021	Composite	In-Situ	<0.050	<0.050	<0.050	-	-	<0.150	<0.300	<10.0	15.8	15.8	<10.0	15.8	368
GA-11 Floor Comp @ 4'	Floor	4/9/2021	Composite	In-Situ	<0.050	<0.050	<0.050	-	-	<0.150	<0.300	<10.0	<10.0	<10.0	<10.0	<10.0	208
GA-12 N Wall Comp	2'	4/9/2021	Composite	In-Situ	<0.050	<0.050	<0.050	-	-	<0.150	<0.300	<10.0	<10.0	<10.0	<10.0	<10.0	192
GA-12 Floor Comp @ 4'	Floor	4/9/2021	Composite	In-Situ	<0.050	<0.050	<0.050	-	-	<0.150	<0.300	<10.0	<10.0	<10.0	<10.0	<10.0	176
GA-13 N Wall Comp	2'	4/9/2021	Composite	In-Situ	<0.050	<0.050	<0.050	-	-	<0.150	<0.300	<10.0	<10.0	<10.0	<10.0	<10.0	160
GA-13 Floor Comp @ 4'	Floor	4/9/2021	Composite	In-Situ	<0.050	<0.050	<0.050	-	-	<0.150	<0.300	<10.0	<10.0	<10.0	<10.0	<10.0	176
GA-14 West Wall Comp	1'	4/13/2021	Composite	In-Situ	<0.050	<0.050	<0.050	-	-	<0.150	<0.300	<10.0	11.3	11.3	<10.0	11.3	<16.0
GA-14 Floor Comp	3.5'	4/13/2021	Composite	In-Situ	<0.050	<0.050	<0.050	-	-	<0.150	<0.300	<10.0	<10.0	<10.0	<10.0	<10.0	<16.0
GA-15 N Wall Comp	1'	4/13/2021	Composite	In-Situ	<0.050	<0.050	<0.050	-	-	<0.150	<0.300	<10.0	<10.0	<10.0	<10.0	<10.0	<16.0

TABLE 1
CONCENTRATIONS OF BENZENE, BTEX, TPH & CHLORIDE IN SOIL

OXY USA, INC.
OXY MADERA 35 FEDERAL 001H
LEA COUNTY, NEW MEXICO
NMOCD REFERENCE #: nAPP2103550799



SAMPLE LOCATION	SAMPLE DEPTH (BGS)	SAMPLE DATE	SAMPLE TYPE	SOIL STATUS	EPA SW-846 Method 8021B							EPA SW-846 Method 8015M					EPA 300
					BENZENE (mg/Kg)	TOLUENE (mg/Kg)	ETHYL- BENZENE (mg/Kg)	M,P- XYLENES (mg/Kg)	O- XYLENE (mg/Kg)	TOTAL XYLENES (mg/Kg)	TOTAL BTEX (mg/Kg)	GRO C ₆ -C ₁₀ (mg/Kg)	DRO C ₁₀ -C ₂₈ (mg/Kg)	GRO+ DRO (mg/Kg)	MRO C ₂₈ -C ₃₆ (mg/Kg)	TPH C ₆ -C ₃₆ (mg/Kg)	CHLORIDE (mg/Kg)
NMOCD Closure Limits					10	NE	NE	NE	NE	NE	50	NE	NE	NE	NE	100	600
GA-15 Floor Comp	3.5'	4/13/2021	Composite	In-Situ	<0.050	<0.050	<0.050	-	-	<0.150	<0.300	<10.0	<10.0	<10.0	<10.0	<10.0	16
GA-16 W Wall Comp	3"	4/13/2021	Composite	In-Situ	<0.050	<0.050	<0.050	-	-	<0.150	<0.300	<10.0	<10.0	<10.0	<10.0	<10.0	<16.0
GA-16 Floor Comp	6"	4/13/2021	Composite	In-Situ	<0.050	<0.050	<0.050	-	-	<0.150	<0.300	<10.0	<10.0	<10.0	<10.0	<10.0	32
GA-17 E Wall Comp	3"	4/13/2021	Composite	In-Situ	<0.050	<0.050	<0.050	-	-	<0.150	<0.300	<10.0	18.6	18.6	<10.0	18.6	64
GA-17 Floor Comp	6"	4/13/2021	Composite	In-Situ	<0.050	<0.050	<0.050	-	-	<0.150	<0.300	<10.0	26.1	26.1	<10.0	26.1	80
GA-18 E Wall Comp	3"	4/13/2021	Composite	In-Situ	<0.050	<0.050	<0.050	-	-	<0.150	<0.300	<10.0	23.1	32.1	<10.0	23.1	48
GA-18 Floor Comp	6"	4/13/2021	Composite	In-Situ	<0.050	<0.050	<0.050	-	-	<0.150	<0.300	<10.0	20.5	20.5	<10.0	20.5	64
GA-19 N Wall Comp	1'	4/13/2021	Composite	In-Situ	<0.050	<0.050	<0.050	-	-	<0.150	<0.300	<10.0	<10.0	<10.0	<10.0	<10.0	80
GA-19 Floor Comp	3.5'	4/13/2021	Composite	In-Situ	<0.050	<0.050	<0.050	-	-	<0.150	<0.300	<10.0	20.1	20.1	<10.0	20.1	80
GA-20 East Wall Comp	3"	4/13/2021	Composite	In-Situ	<0.050	<0.050	<0.050	-	-	<0.150	<0.300	<10.0	<10.0	<10.0	<10.0	<10.0	16
GA-20 North @ 3"	3'	5/5/2021	Composite	In-Situ	<0.050	<0.050	<0.050	-	-	<0.150	<0.300	<10.0	<10.0	<10.0	<10.0	<10.0	32
GA-20 Floor Comp	6"	4/13/2021	Composite	In-Situ	<0.050	<0.050	<0.050	-	-	<0.150	<0.300	<10.0	<10.0	<10.0	<10.0	<10.0	432
GA-21 N Wall Comp	1'	4/14/2021	Composite	In-Situ	<0.050	<0.050	<0.050	-	-	<0.150	<0.300	<10.0	<10.0	<10.0	<10.0	<10.0	32
GA-21 Floor Comp	3.5'	4/14/2021	Composite	In-Situ	<0.050	<0.050	<0.050	-	-	<0.150	<0.300	<10.0	<10.0	<10.0	<10.0	<10.0	32
GA-22 North Wall Comp	3"	4/14/2021	Composite	In-Situ	<0.050	<0.050	<0.050	-	-	<0.150	<0.300	<10.0	<10.0	<10.0	<10.0	<10.0	32
GA-22 Floor Comp	6"	4/14/2021	Composite	In-Situ	<0.050	<0.050	<0.050	-	-	<0.150	<0.300	<10.0	<10.0	<10.0	<10.0	<10.0	32
GA-23 N Wall Comp	1'	4/14/2021	Composite	In-Situ	<0.050	<0.050	<0.050	-	-	<0.150	<0.300	<10.0	<10.0	<10.0	<10.0	<10.0	32
GA-23 Floor Comp	3.5'	4/14/2021	Composite	In-Situ	<0.050	<0.050	<0.050	-	-	<0.150	<0.300	<10.0	<10.0	<10.0	<10.0	<10.0	48
GA-24 E Wall Comp	3"	4/14/2021	Composite	In-Situ	<0.050	<0.050	<0.050	-	-	<0.150	<0.300	<10.0	<10.0	<10.0	<10.0	<10.0	32
GA-24 Floor Comp	6"	4/14/2021	Composite	In-Situ	<0.050	<0.050	<0.050	-	-	<0.150	<0.300	<10.0	<10.0	<10.0	<10.0	<10.0	32
GA-25 North Wall Comp	1'	4/14/2021	Composite	In-Situ	<0.050	<0.050	<0.050	-	-	<0.150	<0.300	<10.0	<10.0	<10.0	<10.0	<10.0	32
GA-25 Floor Comp	3.5'	4/14/2021	Composite	In-Situ	<0.050	<0.050	<0.050	-	-	<0.150	<0.300	<10.0	<10.0	<10.0	<10.0	<10.0	16
GA-26 North Wall Comp	3"	4/14/2021	Composite	In-Situ	<0.050	<0.050	<0.050	-	-	<0.150	<0.300	<10.0	<10.0	<10.0	<10.0	<10.0	32
GA-26 East @ 3"	3"	5/5/2021	Composite	In-Situ	<0.050	<0.050	<0.050	-	-	<0.150	<0.300	<10.0	<10.0	<10.0	<10.0	<10.0	16
GA-26 Floor Comp	6"	4/14/2021	Composite	In-Situ	<0.050	<0.050	<0.050	-	-	<0.150	<0.300	<10.0	<10.0	<10.0	<10.0	<10.0	16
GA-27 W Wall Comp	1'	4/14/2021	Composite	In-Situ	<0.050	<0.050	<0.050	-	-	<0.150	<0.300	<10.0	<10.0	<10.0	<10.0	<10.0	16
GA-27 Floor Comp	3.5'	4/14/2021	Composite	In-Situ	<0.050	<0.050	<0.050	-	-	<0.150	<0.300	<10.0	<10.0	<10.0	<10.0	<10.0	32
GA-28 E Wall Comp	3"	4/14/2021	Composite	In-Situ	<0.050	<0.050	<0.050	-	-	<0.150	<0.300	<10.0	<10.0	<10.0	<10.0	<10.0	32
GA-28 Floor Comp	6"	4/14/2021	Composite	In-Situ	<0.050	<0.050	<0.050	-	-	<0.150	<0.300	<10.0	<10.0	<10.0	<10.0	<10.0	16
GA-29 S Wall Comp	1'	4/14/2021	Composite	In-Situ	<0.050	<0.050	<0.050	-	-	<0.150	<0.300	<10.0	<10.0	<10.0	<10.0	<10.0	32
GA-29 Floor Comp	2'	4/14/2021	Composite	In-Situ	<0.050	<0.050	<0.050	-	-	<0.150	<0.300	<10.0	<10.0	<10.0	<10.0	<10.0	16
GA-30 E Wall Comp	3"	4/14/2021	Composite	In-Situ	<0.050	<0.050	<0.050	-	-	<0.150	<0.300	<10.0	<10.0	<10.0	<10.0	<10.0	32
GA-30 Floor Comp	6"	4/14/2021	Composite	In-Situ	<0.050	<0.050	<0.050	-	-	<0.150	<0.300	<10.0	<10.0	<10.0	<10.0	<10.0	32
GA-31 W Wall Comp	1'	4/14/2021	Composite	In-Situ	<0.050	<0.050	<0.050	-	-	<0.150	<0.300	<10.0	<10.0	<10.0	<10.0	<10.0	32
GA-31 Floor Comp	3.5'	4/14/2021	Composite	In-Situ	<0.050	<0.050	<0.050	-	-	<0.150	<0.300	<10.0	<10.0	<10.0	<10.0	<10.0	16
GA-32 S Wall Comp	3"	4/14/2021	Composite	In-Situ	<0.050	<0.050	<0.050	-	-	<0.150	<0.300	<10.0	<10.0	<10.0	<10.0	<10.0	32
GA-32 North @ 3"	3"	5/5/2021	Composite	In-Situ	<0.050	<0.050	<0.050	-	-	<0.150	<0.300	<10.0	<10.0	<10.0	<10.0	<10.0	<16.0
GA-32 West @ 3"	3"	5/5/2021	Composite	In-Situ	<0.050	<0.050	<0.050	-	-	<0.150	<0.300	<10.0	<10.0	<10.0	<10.0	<10.0	<16.0
GA-32 Floor Comp	6"	4/14/2021	Composite	In-Situ	<0.050	<0.050	<0.050	-	-	<0.150	<0.300	<10.0	<10.0	<10.0	<10.0	<10.0	16
GA-33 W Wall Comp	3"	4/15/2021	Composite	In-Situ	<0.050	<0.050	<0.050	-	-	<0.150	<0.300	<10.0	<10.0	<10.0	<10.0	<10.0	80



TABLE 1
CONCENTRATIONS OF BENZENE, BTEX, TPH & CHLORIDE IN SOIL

OXY USA, INC.
OXY MADERA 35 FEDERAL 001H
LEA COUNTY, NEW MEXICO
NMOCD REFERENCE #: nAPP2103550799

SAMPLE LOCATION	SAMPLE DEPTH (BGS)	SAMPLE DATE	SAMPLE TYPE	SOIL STATUS	EPA SW-846 Method 8021B							EPA SW-846 Method 8015M					EPA 300
					BENZENE (mg/Kg)	TOLUENE (mg/Kg)	ETHYL- BENZENE (mg/Kg)	M,P- XYLENES (mg/Kg)	O- XYLENE (mg/Kg)	TOTAL XYLENES (mg/Kg)	TOTAL BTEX (mg/Kg)	GRO C ₆ -C ₁₀ (mg/Kg)	DRO C ₁₀ -C ₂₈ (mg/Kg)	GRO+ DRO (mg/Kg)	MRO C ₂₈ -C ₃₆ (mg/Kg)	TPH C ₆ -C ₃₆ (mg/Kg)	CHLORIDE (mg/Kg)
NMOCD Closure Limits					10	NE	NE	NE	NE	NE	50	NE	NE	NE	NE	100	600
GA-33 Floor Comp	6"	4/15/2021	Composite	In-Situ	<0.050	<0.050	<0.050	-	-	<0.150	<0.300	<10.0	<10.0	<10.0	<10.0	<10.0	64
GA-34 E Wall Comp	3"	4/15/2021	Composite	In-Situ	<0.050	<0.050	<0.050	-	-	<0.150	<0.300	<10.0	<10.0	<10.0	<10.0	<10.0	80
GA-34 Floor Comp	6"	4/15/2021	Composite	In-Situ	<0.050	<0.050	<0.050	-	-	<0.150	<0.300	<10.0	<10.0	<10.0	<10.0	<10.0	64
GA-35 S Wall Comp	1'	4/15/2021	Composite	In-Situ	<0.050	<0.050	<0.050	-	-	<0.150	<0.300	<10.0	<10.0	<10.0	<10.0	<10.0	64
GA-35 Floor Comp	3.5'	4/15/2021	Composite	In-Situ	<0.050	<0.050	<0.050	-	-	<0.150	<0.300	<10.0	<10.0	<10.0	<10.0	<10.0	64
GA-36 South Wall Comp	3"	4/15/2021	Composite	In-Situ	<0.050	<0.050	<0.050	-	-	<0.150	<0.300	<10.0	<10.0	<10.0	<10.0	<10.0	64
GA-36 Floor Comp	6"	4/15/2021	Composite	In-Situ	<0.050	<0.050	<0.050	-	-	<0.150	<0.300	<10.0	<10.0	<10.0	<10.0	<10.0	64
GA-37 N Wall Comp	3"	4/15/2021	Composite	In-Situ	<0.050	<0.050	<0.050	-	-	<0.150	<0.300	<10.0	<10.0	<10.0	<10.0	<10.0	80
GA-37 Southwest @ 3"	3"	5/5/2021	Composite	In-Situ	<0.050	<0.050	<0.050	-	-	<0.150	<0.300	<10.0	<10.0	<10.0	<10.0	<10.0	16
GA-37 Floor Comp	6"	4/15/2021	Composite	In-Situ	<0.050	<0.050	<0.050	-	-	<0.150	<0.300	<10.0	<10.0	<10.0	<10.0	<10.0	48
GA-38 North Wall Comp	3"	4/15/2021	Composite	In-Situ	<0.050	<0.050	<0.050	-	-	<0.150	<0.300	<10.0	<10.0	<10.0	<10.0	<10.0	64
GA-38 Floor Comp	6"	4/15/2021	Composite	In-Situ	<0.050	<0.050	<0.050	-	-	<0.150	<0.300	<10.0	<10.0	<10.0	<10.0	<10.0	80
GA-39 N Wall Comp	3"	4/15/2021	Composite	In-Situ	<0.050	<0.050	<0.050	-	-	<0.150	<0.300	<10.0	<10.0	<10.0	<10.0	<10.0	48
GA-39 Floor Comp	6"	4/15/2021	Composite	In-Situ	<0.050	<0.050	<0.050	-	-	<0.150	<0.300	<10.0	<10.0	<10.0	<10.0	<10.0	64
GA-40 E Wall Comp	3"	4/15/2021	Composite	In-Situ	<0.050	<0.050	<0.050	-	-	<0.150	<0.300	<10.0	<10.0	<10.0	<10.0	<10.0	80
GA-40 Floor Comp	6"	4/15/2021	Composite	In-Situ	<0.050	<0.050	<0.050	-	-	<0.150	<0.300	<10.0	<10.0	<10.0	<10.0	<10.0	64
GA-41 W Wall Comp	3"	4/15/2021	Composite	In-Situ	<0.050	<0.050	<0.050	-	-	<0.150	<0.300	<10.0	<10.0	<10.0	<10.0	<10.0	48
GA-41 Floor Comp	6"	4/15/2021	Composite	In-Situ	<0.050	<0.050	<0.050	-	-	<0.150	<0.300	<10.0	<10.0	<10.0	<10.0	<10.0	64
GA-42 S Wall Comp	3"	4/15/2021	Composite	In-Situ	<0.050	<0.050	<0.050	-	-	<0.150	<0.300	<10.0	<10.0	<10.0	<10.0	<10.0	80
GA-42 Floor Comp	6"	4/15/2021	Composite	In-Situ	<0.050	<0.050	<0.050	-	-	<0.150	<0.300	<10.0	<10.0	<10.0	<10.0	<10.0	64
GA-43 S Wall Comp	6"	4/15/2021	Composite	In-Situ	<0.050	<0.050	<0.050	-	-	<0.150	<0.300	<10.0	<10.0	<10.0	<10.0	<10.0	80
GA-43 Floor Comp	6"	4/15/2021	Composite	In-Situ	<0.050	<0.050	<0.050	-	-	<0.150	<0.300	<10.0	<10.0	<10.0	<10.0	<10.0	48
GA-44 E Wall Comp	3"	4/15/2021	Composite	In-Situ	<0.050	<0.050	<0.050	-	-	<0.150	<0.300	<10.0	<10.0	<10.0	<10.0	<10.0	64
GA-44 Floor Comp	6"	4/15/2021	Composite	In-Situ	<0.050	<0.050	<0.050	-	-	<0.150	<0.300	<10.0	<10.0	<10.0	<10.0	<10.0	64
GA-45 E Wall Comp	6"	4/15/2021	Composite	In-Situ	<0.050	<0.050	<0.050	-	-	<0.150	<0.300	<10.0	<10.0	<10.0	<10.0	<10.0	64
GA-45 Floor Comp	1'	4/15/2021	Composite	In-Situ	<0.050	<0.050	<0.050	-	-	<0.150	<0.300	<10.0	<10.0	<10.0	<10.0	<10.0	64
GA-46 S Wall Comp	6"	4/15/2021	Composite	In-Situ	<0.050	<0.050	<0.050	-	-	<0.150	<0.300	<10.0	<10.0	<10.0	<10.0	<10.0	64
GA-46 Floor Comp	1'	4/15/2021	Composite	In-Situ	<0.050	<0.050	<0.050	-	-	<0.150	<0.300	<10.0	<10.0	<10.0	<10.0	<10.0	64
GA-47 S Wall Comp	6"	4/15/2021	Composite	In-Situ	<0.050	<0.050	<0.050	-	-	<0.150	<0.300	<10.0	<10.0	<10.0	<10.0	<10.0	48
GA-47 Floor Comp	1'	4/15/2021	Composite	In-Situ	<0.050	<0.050	<0.050	-	-	<0.150	<0.300	<10.0	<10.0	<10.0	<10.0	<10.0	64
GA-48 N Wall Comp	6"	4/15/2021	Composite	In-Situ	<0.050	<0.050	<0.050	-	-	<0.150	<0.300	<10.0	<10.0	<10.0	<10.0	<10.0	80
GA-48 Floor Comp	1'	4/15/2021	Composite	In-Situ	<0.050	<0.050	<0.050	-	-	<0.150	<0.300	<10.0	<10.0	<10.0	<10.0	<10.0	80
GA-49 N Wall Comp	6"	4/15/2021	Composite	In-Situ	<0.050	<0.050	<0.050	-	-	<0.150	<0.300	<10.0	<10.0	<10.0	<10.0	<10.0	48
GA-49 Floor Comp	1'	4/15/2021	Composite	In-Situ	<0.050	<0.050	<0.050	-	-	<0.150	<0.300	<10.0	<10.0	<10.0	<10.0	<10.0	64
GA-50 North Wall Comp	6"	4/15/2021	Composite	In-Situ	<0.050	<0.050	<0.050	-	-	<0.150	<0.300	<10.0	<10.0	<10.0	<10.0	<10.0	64
GA-50 Floor Comp	1'	4/15/2021	Composite	In-Situ	<0.050	<0.050	<0.050	-	-	<0.150	<0.300	<10.0	<10.0	<10.0	<10.0	<10.0	64
GA-51 Floor Comp	3"	4/12/2021	Composite	In-Situ	<0.050	<0.050	<0.050	-	-	<0.150	<0.300	<10.0	<10.0	<10.0	<10.0	<10.0	16
GA-52 Floor Comp	3"	4/12/2021	Composite	In-Situ	<0.050	<0.050	<0.050	-	-	<0.150	<0.300	<10.0	<10.0	<10.0	<10.0	<10.0	<16.0
GA-53 Floor Comp	3"	4/12/2021	Composite	In-Situ	<0.050	<0.050	<0.050	-	-	<0.150	<0.300	<10.0	<10.0	<10.0	<10.0	<10.0	<16.0
GA-54 Floor Comp	3"	4/12/2021	Composite	In-Situ	<0.050	<0.050	<0.050	-	-	<0.150	<0.300	<10.0	<10.0	<10.0	<10.0	<10.0	<16.0

TABLE 1
CONCENTRATIONS OF BENZENE, BTEX, TPH & CHLORIDE IN SOIL

OXY USA, INC.
OXY MADERA 35 FEDERAL 001H
LEA COUNTY, NEW MEXICO
NMOCD REFERENCE #: nAPP2103550799



SAMPLE LOCATION	SAMPLE DEPTH (BGS)	SAMPLE DATE	SAMPLE TYPE	SOIL STATUS	EPA SW-846 Method 8021B							EPA SW-846 Method 8015M					EPA 300
					BENZENE (mg/Kg)	TOLUENE (mg/Kg)	ETHYL- BENZENE (mg/Kg)	M,P- XYLENES (mg/Kg)	O- XYLENE (mg/Kg)	TOTAL XYLENES (mg/Kg)	TOTAL BTEX (mg/Kg)	GRO C ₆ -C ₁₀ (mg/Kg)	DRO C ₁₀ -C ₂₈ (mg/Kg)	GRO+ DRO (mg/kg)	MRO C ₂₈ -C ₃₆ (mg/Kg)	TPH C ₆ -C ₃₆ (mg/Kg)	CHLORIDE (mg/Kg)
NMOCD Closure Limits					10	NE	NE	NE	NE	NE	50	NE	NE	NE	NE	100	600
GA-55 Floor Comp	3"	4/12/2021	Composite	In-Situ	<0.050	<0.050	<0.050	-	-	<0.150	<0.300	<10.0	11	11	<10.0	11	<16.0
GA-56 Floor Comp	3"	4/12/2021	Composite	In-Situ	<0.050	<0.050	<0.050	-	-	<0.150	<0.300	<10.0	19.9	19.9	<10.0	19.9	<16.0
GA-57 Floor Comp	3"	4/12/2021	Composite	In-Situ	<0.050	<0.050	<0.050	-	-	<0.150	<0.300	<10.0	<10.0	<10.0	<10.0	<10.0	<16.0
GA-58 Floor Comp	3"	4/12/2021	Composite	In-Situ	<0.050	<0.050	<0.050	-	-	<0.150	<0.300	<10.0	<10.0	<10.0	<10.0	<10.0	<16.0
GA-59 Floor Comp	3"	4/12/2021	Composite	In-Situ	<0.050	<0.050	<0.050	-	-	<0.150	<0.300	<10.0	<10.0	<10.0	<10.0	<10.0	<16.0
GA-60 Floor Comp	3"	4/12/2021	Composite	In-Situ	<0.050	<0.050	<0.050	-	-	<0.150	<0.300	<10.0	<10.0	<10.0	<10.0	<10.0	<16.0
GA-61 S Wall Comp	3"	4/16/2021	Composite	In-Situ	<0.050	<0.050	<0.050	-	-	<0.150	<0.300	<10.0	<10.0	<10.0	<10.0	<10.0	<16.0
GA-61 Floor Comp	6"	4/16/2021	Composite	In-Situ	<0.050	<0.050	<0.050	-	-	<0.150	<0.300	<10.0	<10.0	<10.0	<10.0	<10.0	<16.0
GA-62 E Wall Comp	3"	4/16/2021	Composite	In-Situ	<0.050	<0.050	<0.050	-	-	<0.150	<0.300	<10.0	<10.0	<10.0	<10.0	<10.0	<16.0
GA-62 Floor Comp	6"	4/16/2021	Composite	In-Situ	<0.050	<0.050	<0.050	-	-	<0.150	<0.300	<10.0	<10.0	<10.0	<10.0	<10.0	<16.0
GA-63 E Wall Comp	3"	4/16/2021	Composite	In-Situ	<0.050	<0.050	<0.050	-	-	<0.150	<0.300	<10.0	<10.0	<10.0	<10.0	<10.0	<16.0
GA-63 Floor Comp	6"	4/16/2021	Composite	In-Situ	<0.050	<0.050	<0.050	-	-	<0.150	<0.300	<10.0	<10.0	<10.0	<10.0	<10.0	<16.0
GA-64 South Wall Comp	3"	4/16/2021	Composite	In-Situ	<0.050	<0.050	<0.050	-	-	<0.150	<0.300	<10.0	<10.0	<10.0	<10.0	<10.0	<16.0
GA-64 Floor Comp	6"	4/16/2021	Composite	In-Situ	<0.050	<0.050	<0.050	-	-	<0.150	<0.300	<10.0	<10.0	<10.0	<10.0	<10.0	<16.0
GA-65 E Wall Comp	3"	4/16/2021	Composite	In-Situ	<0.050	<0.050	<0.050	-	-	<0.150	<0.300	<10.0	<10.0	<10.0	<10.0	<10.0	<16.0
GA-65 Floor Comp	6"	4/16/2021	Composite	In-Situ	<0.050	<0.050	<0.050	-	-	<0.150	<0.300	<10.0	<10.0	<10.0	<10.0	<10.0	<16.0
GA-66 S Wall Comp	3"	4/16/2021	Composite	In-Situ	<0.050	<0.050	<0.050	-	-	<0.150	<0.300	<10.0	<10.0	<10.0	<10.0	<10.0	<16.0
GA-66 Floor Comp	6"	4/16/2021	Composite	In-Situ	<0.050	<0.050	<0.050	-	-	<0.150	<0.300	<10.0	<10.0	<10.0	<10.0	<10.0	<16.0
GA-67 S Wall Comp	3"	4/16/2021	Composite	In-Situ	<0.050	<0.050	<0.050	-	-	<0.150	<0.300	<10.0	<10.0	<10.0	<10.0	<10.0	<16.0
GA-67 Floor Comp	6"	4/16/2021	Composite	In-Situ	<0.050	<0.050	<0.050	-	-	<0.150	<0.300	<10.0	<10.0	<10.0	<10.0	<10.0	<16.0
GA-68 E Wall Comp	3"	4/16/2021	Composite	In-Situ	<0.050	<0.050	<0.050	-	-	<0.150	<0.300	<10.0	<10.0	<10.0	<10.0	<10.0	<16.0
GA-68 Floor Comp	6"	4/16/2021	Composite	In-Situ	<0.050	<0.050	<0.050	-	-	<0.150	<0.300	<10.0	<10.0	<10.0	<10.0	<10.0	<16.0
GA-69 S Wall Comp	3"	4/16/2021	Composite	In-Situ	<0.050	<0.050	<0.050	-	-	<0.150	<0.300	<10.0	<10.0	<10.0	<10.0	<10.0	<16.0
GA-69 Floor Comp	6"	4/16/2021	Composite	In-Situ	<0.050	<0.050	<0.050	-	-	<0.150	<0.300	<10.0	<10.0	<10.0	<10.0	<10.0	<16.0
GA-69 East Wall @ 1'	1'	4/22/2021	Composite	In-Situ	<0.050	<0.050	<0.050	-	-	<0.150	<0.300	<10.0	<10.0	<10.0	<10.0	<10.0	272
GA-70 S Wall Comp	3"	4/16/2021	Composite	In-Situ	<0.050	<0.050	<0.050	-	-	<0.150	<0.300	<10.0	<10.0	<10.0	<10.0	<10.0	<16.0
GA-70 Floor Comp	6"	4/16/2021	Composite	In-Situ	<0.050	<0.050	<0.050	-	-	<0.150	<0.300	<10.0	<10.0	<10.0	<10.0	<10.0	32
GA-71 S Wall Comp	3"	4/16/2021	Composite	In-Situ	<0.050	<0.050	<0.050	-	-	<0.150	<0.300	<10.0	<10.0	<10.0	<10.0	<10.0	<16.0
GA-71 Floor Comp	6"	4/16/2021	Composite	In-Situ	<0.050	<0.050	<0.050	-	-	<0.150	<0.300	<10.0	<10.0	<10.0	<10.0	<10.0	<16.0
GA-72 S Wall Comp	3"	4/16/2021	Composite	In-Situ	<0.050	<0.050	<0.050	-	-	<0.150	<0.300	<10.0	<10.0	<10.0	<10.0	<10.0	<16.0
GA-72 Floor Comp	6"	4/16/2021	Composite	In-Situ	<0.050	<0.050	<0.050	-	-	<0.150	<0.300	<10.0	<10.0	<10.0	<10.0	<10.0	<16.0
GA-73 E Wall Comp	3"	4/16/2021	Composite	In-Situ	<0.050	<0.050	<0.050	-	-	<0.150	<0.300	<10.0	<10.0	<10.0	<10.0	<10.0	<16.0
GA-73 Floor Comp	6"	4/16/2021	Composite	In-Situ	<0.050	<0.050	<0.050	-	-	<0.150	<0.300	<10.0	<10.0	<10.0	<10.0	<10.0	<16.0
GA-74 N Wall Comp	3"	4/16/2021	Composite	In-Situ	<0.050	<0.050	<0.050	-	-	<0.150	<0.300	<10.0	<10.0	<10.0	<10.0	<10.0	<16.0
GA-74 Floor Comp	6"	4/16/2021	Composite	In-Situ	<0.050	<0.050	<0.050	-	-	<0.150	<0.300	<10.0	<10.0	<10.0	<10.0	<10.0	<16.0
GA-75 N Wall Comp	3"	4/16/2021	Composite	In-Situ	<0.050	<0.050	<0.050	-	-	<0.150	<0.300	<10.0	<10.0	<10.0	<10.0	<10.0	16
GA-75 Floor Comp	6"	4/16/2021	Composite	In-Situ	<0.050	<0.050	<0.050	-	-	<0.150	<0.300	<10.0	<10.0	<10.0	<10.0	<10.0	<16.0
GA-76 W Wall Comp	3"	4/16/2021	Composite	In-Situ	<0.050	<0.050	<0.050	-	-	<0.150	<0.300	<10.0	<10.0	<10.0	<10.0	<10.0	<16.0
GA-76 Floor Comp	6"	4/16/2021	Composite	In-Situ	<0.050	<0.050	<0.050	-	-	<0.150	<0.300	<10.0	<10.0	<10.0	<10.0	<10.0	<16.0



TABLE 1
CONCENTRATIONS OF BENZENE, BTEX, TPH & CHLORIDE IN SOIL

OXY USA, INC.
OXY MADERA 35 FEDERAL 001H
LEA COUNTY, NEW MEXICO
NMOCD REFERENCE #: nAPP2103550799

SAMPLE LOCATION	SAMPLE DEPTH (BGS)	SAMPLE DATE	SAMPLE TYPE	SOIL STATUS	EPA SW-846 Method 8021B							EPA SW-846 Method 8015M					EPA 300
					BENZENE (mg/Kg)	TOLUENE (mg/Kg)	ETHYL- BENZENE (mg/Kg)	M,P- XYLENES (mg/Kg)	O- XYLENE (mg/Kg)	TOTAL XYLENES (mg/Kg)	TOTAL BTEX (mg/Kg)	GRO C ₆ -C ₁₀ (mg/Kg)	DRO C ₁₀ -C ₂₈ (mg/Kg)	GRO+ DRO (mg/Kg)	MRO C ₂₈ -C ₃₆ (mg/Kg)	TPH C ₆ -C ₃₆ (mg/Kg)	CHLORIDE (mg/Kg)
NMOCD Closure Limits					10	NE	NE	NE	NE	NE	50	NE	NE	NE	NE	100	600
GA-77 W Wall Comp	3"	4/16/2021	Composite	In-Situ	<0.050	<0.050	<0.050	-	-	<0.150	<0.300	<10.0	<10.0	<10.0	<10.0	<10.0	<16.0
GA-77 Floor Comp	6"	4/16/2021	Composite	In-Situ	<0.050	<0.050	<0.050	-	-	<0.150	<0.300	<10.0	<10.0	<10.0	<10.0	<10.0	<16.0
GA-78 W Wall Comp	3"	4/16/2021	Composite	In-Situ	<0.050	<0.050	<0.050	-	-	<0.150	<0.300	<10.0	<10.0	<10.0	<10.0	<10.0	<16.0
GA-78 Floor Comp	6"	4/16/2021	Composite	In-Situ	<0.050	<0.050	<0.050	-	-	<0.150	<0.300	<10.0	<10.0	<10.0	<10.0	<10.0	<16.0
GA-79 W Wall Comp	3"	4/16/2021	Composite	In-Situ	<0.050	<0.050	<0.050	-	-	<0.150	<0.300	<10.0	<10.0	<10.0	<10.0	<10.0	<16.0
GA-79 Floor Comp	6"	4/16/2021	Composite	In-Situ	<0.050	<0.050	<0.050	-	-	<0.150	<0.300	<10.0	<10.0	<10.0	<10.0	<10.0	<16.0
GA-80 North Wall Comp	3"	4/16/2021	Composite	In-Situ	<0.050	<0.050	<0.050	-	-	<0.150	<0.300	<10.0	<10.0	<10.0	<10.0	<10.0	<16.0
GA-80 Floor Comp	6"	4/16/2021	Composite	In-Situ	<0.050	<0.050	<0.050	-	-	<0.150	<0.300	<10.0	<10.0	<10.0	<10.0	<10.0	<16.0
GA-81 E Wall Comp	6"	4/16/2021	Composite	In-Situ	<0.050	<0.050	<0.050	-	-	<0.150	<0.300	<10.0	<10.0	<10.0	<10.0	<10.0	<16.0
GA-81 Floor Comp	1'	4/16/2021	Composite	In-Situ	<0.050	<0.050	<0.050	-	-	<0.150	<0.300	<10.0	<10.0	<10.0	<10.0	<10.0	<16.0
GA-81 South Wall @ 3"	3"	4/22/2021	Composite	In-Situ	<0.050	<0.050	<0.050	-	-	<0.150	<0.300	<10.0	<10.0	<10.0	<10.0	<10.0	320
GA-82 Scrape Comp @ 3"	3"	4/16/2021	Composite	In-Situ	<0.050	<0.050	<0.050	-	-	<0.150	<0.300	<10.0	<10.0	<10.0	<10.0	<10.0	<16.0
GA-82 Northwest @ 3"	3"	5/5/2021	Composite	In-Situ	<0.050	<0.050	<0.050	-	-	<0.150	<0.300	<10.0	<10.0	<10.0	<10.0	<10.0	<16.0
GA-82 West @ 3"	3"	5/5/2021	Composite	In-Situ	<0.050	<0.050	<0.050	-	-	<0.150	<0.300	<10.0	<10.0	<10.0	<10.0	<10.0	<16.0
GA-82 Southwest @ 3"	3"	5/5/2021	Composite	In-Situ	<0.050	<0.050	<0.050	-	-	<0.150	<0.300	<10.0	<10.0	<10.0	<10.0	<10.0	<16.0
GA-83 Scrape Comp @ 3"	3"	4/16/2021	Composite	In-Situ	<0.050	<0.050	<0.050	-	-	<0.150	<0.300	<10.0	<10.0	<10.0	<10.0	<10.0	<16.0
GA-84 Scrape Comp @ 3"	3"	4/16/2021	Composite	In-Situ	<0.050	0.080	<0.050	-	-	<0.150	<0.300	<10.0	62	62	24.4	86.4	96
GA-85 Scrape Comp @ 3"	3"	4/16/2021	Composite	In-Situ	<0.050	<0.050	<0.050	-	-	<0.150	<0.300	<10.0	29.7	29.7	<10.0	29.7	<16.0
GA-86 Scrape Comp @ 3"	3"	4/16/2021	Composite	In-Situ	<0.050	<0.050	<0.050	-	-	<0.150	<0.300	<10.0	19.9	19.9	<10.0	19.9	<16.0
GA-87 Scrape Comp @ 3"	3"	4/16/2021	Composite	In-Situ	<0.050	<0.050	<0.050	-	-	<0.150	<0.300	<10.0	<10.0	<10.0	<10.0	<10.0	<16.0
GA-88 Scrape Comp @ 3"	3"	4/16/2021	Composite	In-Situ	<0.050	<0.050	<0.050	-	-	<0.150	<0.300	<10.0	40.2	40.2	<10.0	40.2	32
GA-88 North @ 3"	3"	5/5/2021	Composite	In-Situ	<0.050	<0.050	<0.050	-	-	<0.150	<0.300	<10.0	<10.0	<10.0	<10.0	<10.0	<16.0
GA-89 Scrape Comp @ 3"	3"	4/16/2021	Composite	In-Situ	<0.050	<0.050	<0.050	-	-	<0.150	<0.300	<10.0	<10.0	<10.0	<10.0	<10.0	<16.0
GA-89 West @ 3"	3"	5/5/2021	Composite	In-Situ	<0.050	<0.050	<0.050	-	-	<0.150	<0.300	<10.0	<10.0	<10.0	<10.0	<10.0	<16.0
GA-89 North @ 3"	3"	5/5/2021	Composite	In-Situ	<0.050	<0.050	<0.050	-	-	<0.150	<0.300	<10.0	<10.0	<10.0	<10.0	<10.0	<16.0
GA-90 Scrape Comp @ 3"	3"	4/16/2021	Composite	In-Situ	<0.050	<0.050	<0.050	-	-	<0.150	<0.300	<10.0	60.3	60.3	24.6	84.9	208
GA-90 South @ 3"	3"	5/5/2021	Composite	In-Situ	<0.050	<0.050	<0.050	-	-	<0.150	<0.300	<10.0	<10.0	<10.0	<10.0	<10.0	<16.0
GA-91 Scrape Comp @ 3"	3"	4/16/2021	Composite	In-Situ	<0.050	<0.088	<0.050	-	-	<0.150	<0.300	<10.0	66.5	66.5	24.4	90.9	64
GA-92 Scrape Comp @ 3"	3"	4/16/2021	Composite	In-Situ	<0.050	<0.050	<0.050	-	-	<0.150	<0.300	<10.0	<10.0	<10.0	<10.0	<10.0	32
GA-93 Scrape Comp @ 3"	3"	4/16/2021	Composite	In-Situ	<0.050	<0.050	<0.050	-	-	<0.150	<0.300	<10.0	<10.0	<10.0	<10.0	<10.0	<16.0
GA-94 Scrape Comp @ 3"	3"	4/16/2021	Composite	In-Situ	<0.050	<0.059	<0.050	-	-	<0.150	<0.300	<10.0	44.9	44.9	16.1	61.0	80
GA-95 Scrape Comp @ 3"	3"	4/16/2021	Composite	In-Situ	<0.050	<0.075	<0.050	-	-	<0.150	<0.300	<10.0	59.3	59.3	24.0	83.3	128
GA-96 Scrape Comp @ 3"	3"	4/16/2021	Composite	In-Situ	<0.050	<0.050	<0.050	-	-	<0.150	<0.300	<10.0	<10.0	<10.0	<10.0	<10.0	16
GA-97 Scrape Comp @ 3"	3"	4/16/2021	Composite	In-Situ	<0.050	0.094	<0.050	-	-	<0.150	<0.300	<10.0	62.4	62.4	20.0	82.4	144
GA-98 Scrape Comp @ 3"	3"	4/16/2021	Composite	In-Situ	<0.050	<0.050	<0.050	-	-	<0.150	<0.300	<10.0	59.9	59.9	22.1	82.0	128
GA-99 Scrape Comp @ 3"	3"	4/16/2021	Composite	In-Situ	<0.050	0.063	<0.050	-	-	<0.150	<0.300	<10.0	<10.0	<10.0	<10.0	<10.0	160
GA-100 Scrape Comp @ 3"	3"	4/16/2021	Composite	In-Situ	<0.050	<0.050	<0.050	-	-	<0.150	<0.300	<10.0	67.2	67.2	24.6	91.8	128
GA-100 South @ 3"	3"	5/5/2021	Composite	In-Situ	<0.050	<0.050	<0.050	-	-	<0.150	<0.300	<10.0	<10.0	<10.0	<10.0	<10.0	<16.0
GA-101 Scrape Comp @ 3"	3"	4/16/2021	Composite	In-Situ	<0.050	<0.065	<0.050	-	-	<0.150	<0.300	<10.0	72.0	72.0	17.1	89.1	144



TABLE 1
CONCENTRATIONS OF BENZENE, BTEX, TPH & CHLORIDE IN SOIL

OXY USA, INC.
OXY MADERA 35 FEDERAL 001H
LEA COUNTY, NEW MEXICO
NMOCD REFERENCE #: nAPP2103550799

SAMPLE LOCATION	SAMPLE DEPTH (BGS)	SAMPLE DATE	SAMPLE TYPE	SOIL STATUS	EPA SW-846 Method 8021B							EPA SW-846 Method 8015M					EPA 300
					BENZENE (mg/Kg)	TOLUENE (mg/Kg)	ETHYL- BENZENE (mg/Kg)	M,P- XYLENES (mg/Kg)	O- XYLENE (mg/Kg)	TOTAL XYLENES (mg/Kg)	TOTAL BTEX (mg/Kg)	GRO C ₆ -C ₁₀ (mg/Kg)	DRO C ₁₀ -C ₂₈ (mg/Kg)	GRO+ DRO (mg/Kg)	MRO C ₂₈ -C ₃₆ (mg/Kg)	TPH C ₆ -C ₃₆ (mg/Kg)	CHLORIDE (mg/Kg)
NMOCD Closure Limits					10	NE	NE	NE	NE	NE	50	NE	NE	NE	NE	100	600
GA-101 South @ 3"	3"	5/5/2021	Composite	In-Situ	<0.050	<0.050	<0.050	-	-	<0.150	<0.300	<10.0	<10.0	<10.0	<10.0	<10.0	<16.0
GA-102 Floor Comp @ 3"	3"	4/21/2021	Composite	In-Situ	<0.050	0.063	<0.050	-	-	<0.150	<0.300	<10.0	31.2	31.2	<10.0	31.2	32
GA-103 Floor Comp @ 3"	3"	4/21/2021	Composite	In-Situ	<0.050	<0.050	<0.050	-	-	<0.150	<0.300	<10.0	<10.0	<10.0	<10.0	<10.0	16
GA-104 Floor Comp @ 3"	3"	4/21/2021	Composite	In-Situ	<0.050	<0.050	<0.050	-	-	<0.150	<0.300	<10.0	28.2	28.2	11.3	39.5	16
GA-105 Floor Comp @ 3"	3"	4/21/2021	Composite	In-Situ	<0.050	<0.050	<0.050	-	-	<0.150	<0.300	<10.0	<10.0	<10.0	<10.0	<10.0	16
GA-106 Floor Comp @ 3"	3"	4/21/2021	Composite	In-Situ	<0.050	<0.050	<0.050	-	-	<0.150	<0.300	<10.0	241.0	241.0	61.7	302.7	16
GA-106 Floor Comp @ 6"	6"	4/23/2021	Composite	In-Situ	<0.050	<0.050	<0.050	-	-	<0.150	<0.300	<10.0	<10.0	<10.0	<10.0	<10.0	224
GA-107 Floor Comp @ 3"	3"	4/21/2021	Composite	In-Situ	<0.050	<0.050	<0.050	-	-	<0.150	<0.300	<10.0	15.0	15.0	<10.0	15.0	32
GA-108 Floor Comp @ 3"	3"	4/21/2021	Composite	In-Situ	<0.050	<0.050	<0.050	-	-	<0.150	<0.300	<10.0	<10.0	<10.0	<10.0	<10.0	16
GA-109 Floor Comp @ 3"	3"	4/21/2021	Composite	In-Situ	<0.050	<0.050	<0.050	-	-	<0.150	<0.300	<10.0	<10.0	<10.0	<10.0	<10.0	16
GA-110 Floor Comp @ 3"	3"	4/21/2021	Composite	In-Situ	<0.050	<0.050	<0.050	-	-	<0.150	<0.300	<10.0	<10.0	<10.0	<10.0	<10.0	<16.0
GA-111 Floor Comp @ 3"	3"	4/21/2021	Composite	In-Situ	<0.050	<0.050	<0.050	-	-	<0.150	<0.300	<10.0	<10.0	<10.0	<10.0	<10.0	<16.0
GA-112 Floor Comp @ 3"	3"	4/21/2021	Composite	In-Situ	<0.050	<0.050	<0.050	-	-	<0.150	<0.300	<10.0	<10.0	<10.0	<10.0	<10.0	48
GA-113 Floor Comp @ 3"	3"	4/21/2021	Composite	In-Situ	<0.050	<0.050	<0.050	-	-	<0.150	<0.300	<10.0	<10.0	<10.0	<10.0	<10.0	<16.0
GA-114 Floor Comp @ 3"	3"	4/21/2021	Composite	In-Situ	<0.050	<0.050	<0.050	-	-	<0.150	<0.300	<10.0	<10.0	<10.0	<10.0	<10.0	<16.0
GA-115 Floor Comp @ 3"	3"	4/21/2021	Composite	In-Situ	<0.050	<0.050	<0.050	-	-	<0.150	<0.300	<10.0	<10.0	<10.0	<10.0	<10.0	16
GA-116 Floor Comp @ 3"	3"	4/21/2021	Composite	In-Situ	<0.050	<0.050	<0.050	-	-	<0.150	<0.300	<10.0	<10.0	<10.0	<10.0	<10.0	32
GA-117 Floor Comp @ 3"	3"	4/21/2021	Composite	In-Situ	<0.050	<0.050	<0.050	-	-	<0.150	<0.300	<10.0	<10.0	<10.0	<10.0	<10.0	48
GA-118 Floor Comp @ 3"	3"	4/21/2021	Composite	In-Situ	<0.050	<0.050	<0.050	-	-	<0.150	<0.300	<10.0	72.8	72.8	21.4	94.2	96
GA-119 Floor Comp @ 3"	3"	4/21/2021	Composite	In-Situ	<0.050	<0.050	<0.050	-	-	<0.150	<0.300	<10.0	<10.0	<10.0	<10.0	<10.0	16
GA-120 Floor Comp @ 3"	3"	4/21/2021	Composite	In-Situ	<0.050	<0.050	<0.050	-	-	<0.150	<0.300	<10.0	<10.0	<10.0	<10.0	<10.0	32
GA-121 Floor Comp @ 3"	3"	4/21/2021	Composite	In-Situ	<0.050	<0.050	<0.050	-	-	<0.150	<0.300	<10.0	<10.0	<10.0	<10.0	<10.0	<16.0
GA-122 Floor Comp @ 3"	3"	4/21/2021	Composite	In-Situ	<0.050	<0.050	<0.050	-	-	<0.150	<0.300	<10.0	100.0	100.0	41.5	141.5	64
GA-122 Floor Comp @ 6"	6"	4/21/2021	Composite	In-Situ	<0.050	<0.050	<0.050	-	-	<0.150	<0.300	<10.0	<10.0	<10.0	<10.0	<10.0	352
GA-123 Floor Comp @ 3"	3"	4/21/2021	Composite	In-Situ	<0.050	<0.050	<0.050	-	-	<0.150	<0.300	<10.0	<10.0	<10.0	<10.0	<10.0	32
GA-124 Floor Comp @ 3"	3"	4/21/2021	Composite	In-Situ	<0.050	<0.050	<0.050	-	-	<0.150	<0.300	<10.0	<10.0	<10.0	<10.0	<10.0	<16.0
GA-125 Floor Comp @ 3"	3"	4/21/2021	Composite	In-Situ	<0.050	<0.050	<0.050	-	-	<0.150	<0.300	<10.0	<10.0	<10.0	<10.0	<10.0	16
GA-126 Floor Comp @ 3"	3"	4/21/2021	Composite	In-Situ	<0.050	<0.050	<0.050	-	-	<0.150	<0.300	<10.0	60.2	60.2	17.7	77.9	96
GA-127 Floor Comp @ 3"	3"	4/21/2021	Composite	In-Situ	<0.050	<0.050	<0.050	-	-	<0.150	<0.300	<10.0	70.8	70.8	21.7	92.5	80
GA-128 Floor Comp @ 3"	3"	4/21/2021	Composite	In-Situ	<0.050	<0.050	<0.050	-	-	<0.150	<0.300	<10.0	58.7	58.7	<10.0	58.7	80
GA-129 Floor Comp @ 3"	3"	4/21/2021	Composite	In-Situ	<0.050	<0.050	<0.050	-	-	<0.150	<0.300	<10.0	52.6	52.6	13	65.6	80
GA-130 Floor Comp @ 3"	3"	4/21/2021	Composite	In-Situ	<0.050	<0.050	<0.050	-	-	<0.150	<0.300	<10.0	<10.0	<10.0	<10.0	<10.0	16
GA-131 Floor Comp @ 3"	3"	4/21/2021	Composite	In-Situ	<0.050	<0.050	<0.050	-	-	<0.150	<0.300	<10.0	<10.0	<10.0	<10.0	<10.0	16
GA-132 Floor Comp @ 3"	3"	4/21/2021	Composite	In-Situ	<0.050	<0.050	<0.050	-	-	<0.150	<0.300	<10.0	<10.0	<10.0	<10.0	<10.0	32
GA-133 Floor Comp @ 3"	3"	4/21/2021	Composite	In-Situ	<0.050	<0.050	<0.050	-	-	<0.150	<0.300	<10.0	<10.0	<10.0	<10.0	<10.0	16
GA-134 Floor Comp @ 3"	3"	4/21/2021	Composite	In-Situ	<0.050	<0.050	<0.050	-	-	<0.150	<0.300	<10.0	<10.0	<10.0	<10.0	<10.0	<16.0
GA-135 Floor Comp @ 3"	3"	4/21/2021	Composite	In-Situ	<0.050	<0.050	<0.050	-	-	<0.150	<0.300	<10.0	<10.0	<10.0	<10.0	<10.0	<16.0
GA-136 Floor Comp @ 3"	3"	4/21/2021	Composite	In-Situ	<0.050	<0.050	<0.050	-	-	<0.150	<0.300	<10.0	<10.0	<10.0	<10.0	<10.0	<16.0
GA-137 Floor Comp @ 3"	3"	4/21/2021	Composite	In-Situ	<0.050	<0.050	<0.050	-	-	<0.150	<0.300	<10.0	<10.0	<10.0	<10.0	<10.0	16

TABLE 1
CONCENTRATIONS OF BENZENE, BTEX, TPH & CHLORIDE IN SOIL

OXY USA, INC.
OXY MADERA 35 FEDERAL 001H
LEA COUNTY, NEW MEXICO
NMOCD REFERENCE #: nAPP2103550799



SAMPLE LOCATION	SAMPLE DEPTH (BGS)	SAMPLE DATE	SAMPLE TYPE	SOIL STATUS	EPA SW-846 Method 8021B							EPA SW-846 Method 8015M					EPA 300
					BENZENE (mg/Kg)	TOLUENE (mg/Kg)	ETHYL- BENZENE (mg/Kg)	M,P- XYLENES (mg/Kg)	O- XYLENE (mg/Kg)	TOTAL XYLENES (mg/Kg)	TOTAL BTEX (mg/Kg)	GRO C ₆ -C ₁₀ (mg/Kg)	DRO C ₁₀ -C ₂₈ (mg/Kg)	GRO+ DRO (mg/kg)	MRO C ₂₈ -C ₃₆ (mg/Kg)	TPH C ₆ -C ₃₆ (mg/Kg)	CHLORIDE (mg/Kg)
NMOCD Closure Limits					10	NE	NE	NE	NE	NE	50	NE	NE	NE	NE	100	600
GA-138 Floor Comp @ 3"	3"	4/21/2021	Composite	In-Situ	<0.050	<0.050	<0.050	-	-	<0.150	<0.300	<10.0	<10.0	<10.0	<10.0	<10.0	<16.0
GA-139 Floor Comp @ 3"	3"	4/21/2021	Composite	In-Situ	<0.050	<0.050	<0.050	-	-	<0.150	<0.300	<10.0	<10.0	<10.0	<10.0	<10.0	<16.0
GA-140 Floor Comp @ 3"	3"	4/21/2021	Composite	In-Situ	<0.050	<0.050	<0.050	-	-	<0.150	<0.300	<10.0	<10.0	<10.0	<10.0	<10.0	16
GA-141 Floor Comp @ 3"	3"	4/21/2021	Composite	In-Situ	<0.050	<0.050	<0.050	-	-	<0.150	<0.300	<10.0	<10.0	<10.0	<10.0	<10.0	<16.0
GA-142 Floor Comp @ 3"	3"	4/21/2021	Composite	In-Situ	<0.050	<0.050	<0.050	-	-	<0.150	<0.300	<10.0	<10.0	<10.0	<10.0	<10.0	<16.0
GA-143 Floor Comp @ 3"	3"	4/21/2021	Composite	In-Situ	<0.050	<0.050	<0.050	-	-	<0.150	<0.300	<10.0	<10.0	<10.0	<10.0	<10.0	16
GA-144 Floor Comp @ 3"	3"	4/21/2021	Composite	In-Situ	<0.050	<0.050	<0.050	-	-	<0.150	<0.300	<10.0	<10.0	<10.0	<10.0	<10.0	<16.0
GA-145 Floor Comp @ 3"	3"	4/21/2021	Composite	In-Situ	<0.050	<0.050	<0.050	-	-	<0.150	<0.300	<10.0	<10.0	<10.0	<10.0	<10.0	<16.0
GA-146 Floor Comp @ 3'	3"	4/22/2021	Composite	In-Situ	<0.050	<0.050	<0.050	-	-	<0.150	<0.300	<10.0	<10.0	<10.0	<10.0	<10.0	176
GA-147 Floor Comp @ 3'	3"	4/22/2021	Composite	In-Situ	<0.050	<0.050	<0.050	-	-	<0.150	<0.300	<10.0	<10.0	<10.0	<10.0	<10.0	96
GA-148 Floor Comp @ 3'	3"	4/22/2021	Composite	In-Situ	<0.050	<0.050	<0.050	-	-	<0.150	<0.300	<10.0	<10.0	<10.0	<10.0	<10.0	160
GA-149 Floor Comp @ 3'	3"	4/22/2021	Composite	In-Situ	<0.050	<0.050	<0.050	-	-	<0.150	<0.300	<10.0	<10.0	<10.0	<10.0	<10.0	320
GA-150 Floor Comp @ 3'	3"	4/22/2021	Composite	In-Situ	<0.050	<0.050	<0.050	-	-	<0.150	<0.300	<10.0	<10.0	<10.0	<10.0	<10.0	256
GA-151 Floor Comp @ 3'	3"	4/22/2021	Composite	In-Situ	<0.050	<0.050	<0.050	-	-	<0.150	<0.300	<10.0	<10.0	<10.0	<10.0	<10.0	320
GA-152 Floor Comp @ 3'	3"	4/22/2021	Composite	In-Situ	<0.050	<0.050	<0.050	-	-	<0.150	<0.300	<10.0	<10.0	<10.0	<10.0	<10.0	400
GA-153 Floor Comp @ 3'	3"	4/22/2021	Composite	In-Situ	<0.050	<0.050	<0.050	-	-	<0.150	<0.300	<10.0	<10.0	<10.0	<10.0	<10.0	128
GA-154 Floor Comp @ 3'	3"	4/22/2021	Composite	In-Situ	<0.050	<0.050	<0.050	-	-	<0.150	<0.300	<10.0	<10.0	<10.0	<10.0	<10.0	176

- = Not Specifically analyzed for.

Concentrations in **BOLD** exceed the NMOCD Closure Limit



Facing North

Excavation:

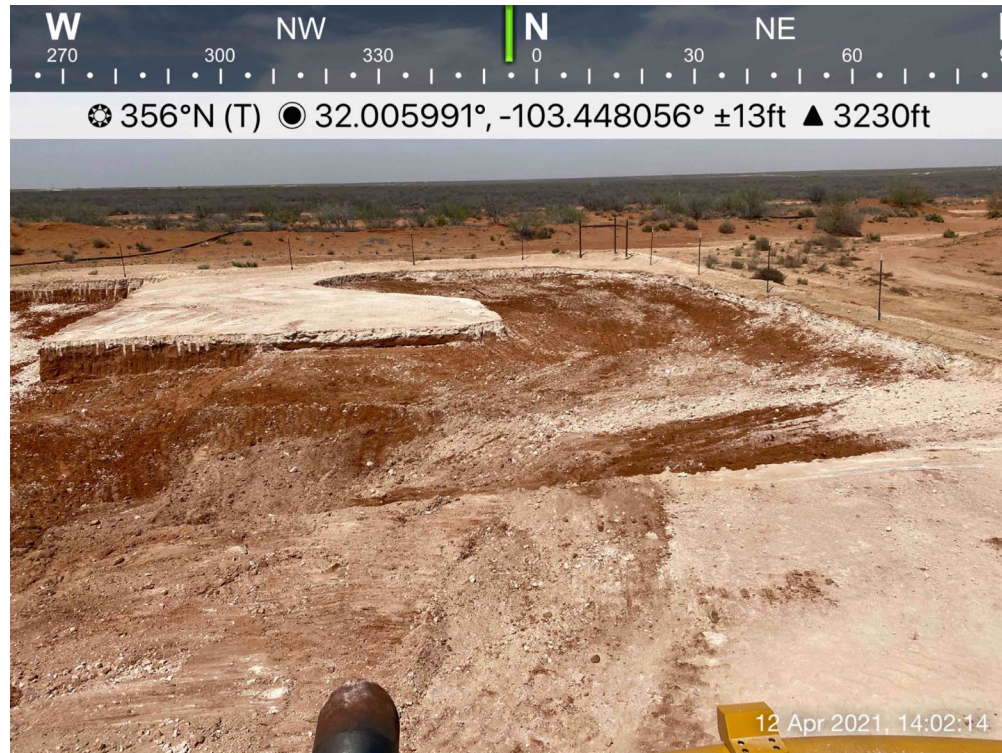

Excavation:





Facing South

Excavation:

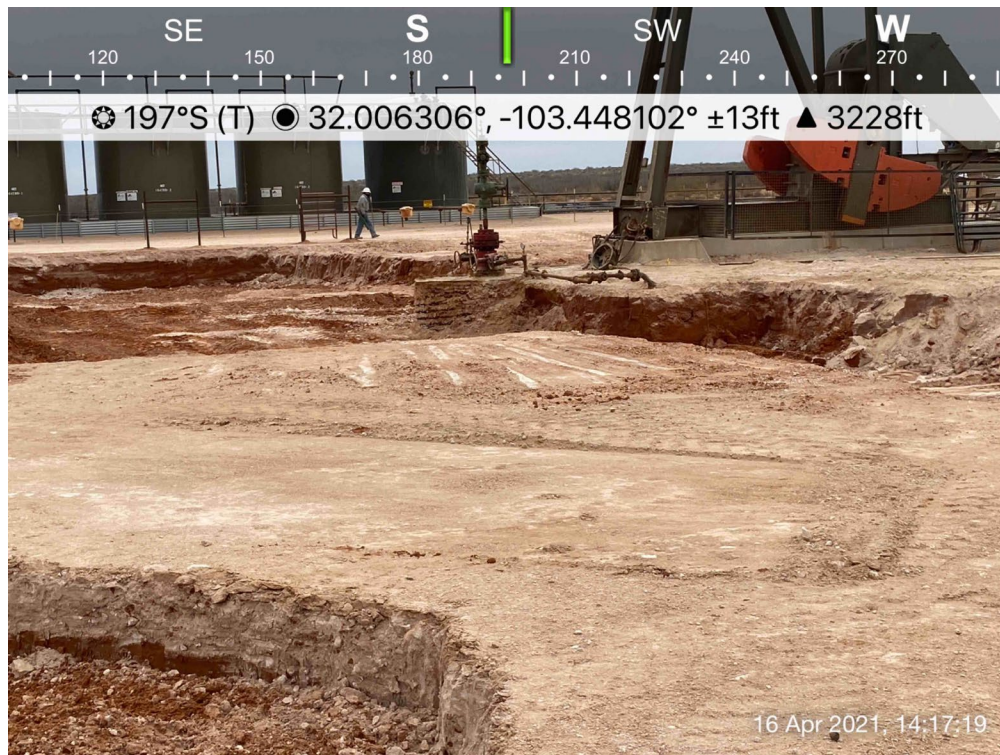

Backfill:





Facing East & West

Excavation West:



Excavation East:





Southeast

Before:

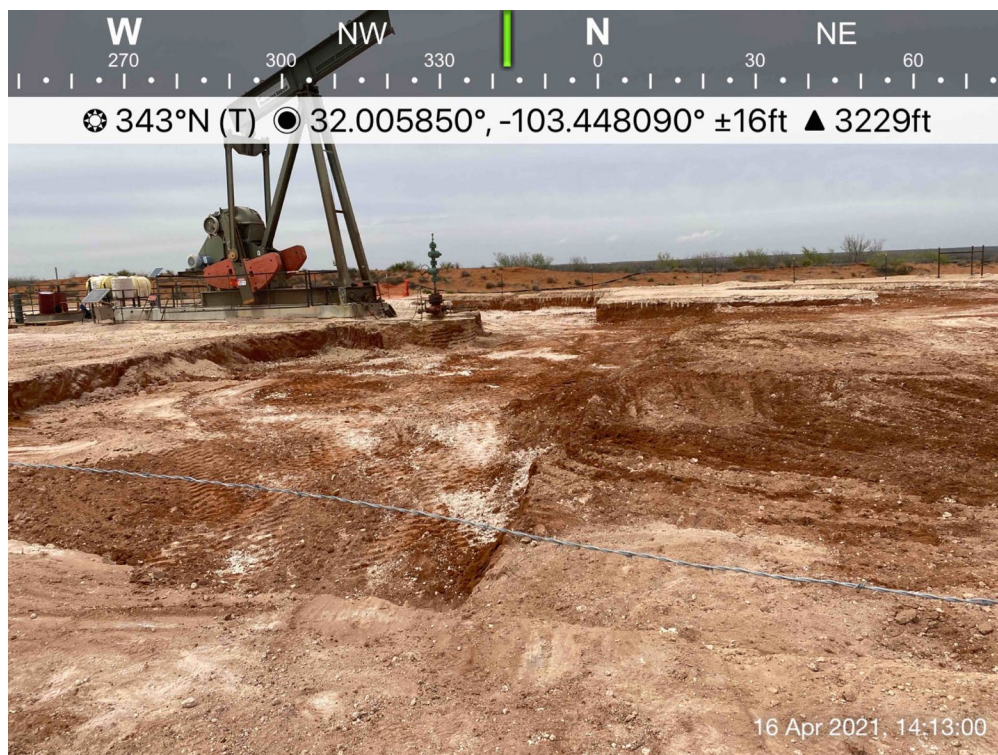

After:





Further Clean Photos

South:







North:



Madera 35 Federal 01H | NAPP2103550799



6/24/2021, 4:49:34 PM

-  OSE District Boundary
-  New Mexico State Trust Lands
-  Both Estates
-  SiteBoundaries

1:18,056

00.170.350.7 mi

00.30.61.2 km

Esri, HERE, iPC, U.S. Department of Energy Office of Legacy Management, Esri, HERE, Garmin, iPC, Maxar

Madera 35 Fed #001H

NAPP2103550799
32.00611,-103.44823
D-35-26S-34E

Legend

- High
- Low
- Medium

32.00611,-103.44823



Google Earth



Madera 35 Federal 01H | NAPP210355079



June 24, 2021

Wetlands

- Estuarine and Marine Deepwater
- Estuarine and Marine Wetland

- Freshwater Emergent Wetland
- Freshwater Forested/Shrub Wetland
- Freshwater Pond

- Lake
- Other
- Riverine

This map is for general reference only. The US Fish and Wildlife Service is not responsible for the accuracy or currentness of the base data shown on this map. All wetlands related data should be used in accordance with the layer metadata found on the Wetlands Mapper web site.

National Flood Hazard Layer FIRMette



103°27'14"W 32°0'37"N



Legend

SEE FIS REPORT FOR DETAILED LEGEND AND INDEX MAP FOR FIRM PANEL LAYOUT

SPECIAL FLOOD HAZARD AREAS		Without Base Flood Elevation (BFE) Zone A, V, A99
		With BFE or Depth Zone AE, AO, AH, VE, AR
		Regulatory Floodway
OTHER AREAS OF FLOOD HAZARD		0.2% Annual Chance Flood Hazard, Areas of 1% annual chance flood with average depth less than one foot or with drainage areas of less than one square mile Zone X
		Future Conditions 1% Annual Chance Flood Hazard Zone X
		Area with Reduced Flood Risk due to Levee. See Notes. Zone X
		Area with Flood Risk due to Levee Zone D
OTHER AREAS		NO SCREEN Area of Minimal Flood Hazard Zone X
		Effective LOMRs
		Area of Undetermined Flood Hazard Zone D
GENERAL STRUCTURES		Channel, Culvert, or Storm Sewer
		Levee, Dike, or Floodwall
OTHER FEATURES		20.2 Cross Sections with 1% Annual Chance
		17.5 Water Surface Elevation
		Coastal Transect
		Base Flood Elevation Line (BFE)
		Limit of Study
		Jurisdiction Boundary
		Coastal Transect Baseline
		Profile Baseline
MAP PANELS		Digital Data Available
		No Digital Data Available
		Unmapped



The pin displayed on the map is an approximate point selected by the user and does not represent an authoritative property location.

This map complies with FEMA's standards for the use of digital flood maps if it is not void as described below. The basemap shown complies with FEMA's basemap accuracy standards

The flood hazard information is derived directly from the authoritative NFHL web services provided by FEMA. This map was exported on **6/24/2021 at 6:47 PM** and does not reflect changes or amendments subsequent to this date and time. The NFHL and effective information may change or become superseded by new data over time.

This map image is void if the one or more of the following map elements do not appear: basemap imagery, flood zone labels, legend, scale bar, map creation date, community identifiers, FIRM panel number, and FIRM effective date. Map images for unmapped and unmodernized areas cannot be used for regulatory purposes.

Released to Imaging: 9/15/2021 9:28:04 AM

Basemap: USGS National Map: Orthoimagery: Data refreshed October, 2020

Soil Map—Lea County, New Mexico



Natural Resources
Conservation Service

Web Soil Survey
National Cooperative Soil Survey

6/24/2021
Page 1 of 3

Soil Map—Lea County, New Mexico

MAP LEGEND

Area of Interest (AOI)

 Area of Interest (AOI)

Soils

 Soil Map Unit Polygons

 Soil Map Unit Lines

 Soil Map Unit Points

Special Point Features



Blowout



Borrow Pit



Clay Spot



Closed Depression



Gravel Pit



Gravelly Spot



Landfill



Lava Flow



Marsh or swamp



Mine or Quarry



Miscellaneous Water



Perennial Water



Rock Outcrop



Saline Spot



Sandy Spot



Severely Eroded Spot



Sinkhole



Slide or Slip



Sodic Spot



Spoil Area



Stony Spot



Very Stony Spot



Wet Spot



Other



Special Line Features

Water Features



Streams and Canals

Transportation



Rails



Interstate Highways



US Routes



Major Roads



Local Roads

Background



Aerial Photography

MAP INFORMATION

The soil surveys that comprise your AOI were mapped at 1:20,000.

Warning: Soil Map may not be valid at this scale.

Enlargement of maps beyond the scale of mapping can cause misunderstanding of the detail of mapping and accuracy of soil line placement. The maps do not show the small areas of contrasting soils that could have been shown at a more detailed scale.

Please rely on the bar scale on each map sheet for map measurements.

Source of Map: Natural Resources Conservation Service

Web Soil Survey URL:

Coordinate System: Web Mercator (EPSG:3857)

Maps from the Web Soil Survey are based on the Web Mercator projection, which preserves direction and shape but distorts distance and area. A projection that preserves area, such as the Albers equal-area conic projection, should be used if more accurate calculations of distance or area are required.

This product is generated from the USDA-NRCS certified data as of the version date(s) listed below.

Soil Survey Area: Lea County, New Mexico

Survey Area Data: Version 17, Jun 8, 2020

Soil map units are labeled (as space allows) for map scales 1:50,000 or larger.

Date(s) aerial images were photographed: Mar 20, 2020—Mar 22, 2020

The orthophoto or other base map on which the soil lines were compiled and digitized probably differs from the background imagery displayed on these maps. As a result, some minor shifting of map unit boundaries may be evident.

Soil Map—Lea County, New Mexico

Map Unit Legend

Map Unit Symbol	Map Unit Name	Acres in AOI	Percent of AOI
BE	Berino-Cacique loamy fine sands association	0.7	10.7%
PU	Pyote and Maljamar fine sands	5.6	89.3%
Totals for Area of Interest		6.3	100.0%



PHONE (575) 393-2326 ° 101 E. MARLAND ° HOBBS, NM 88240

June 08, 2021

JOHN FARRELL

TRINITY OILFIELD SERVICES & RENTALS, LLC

P. O. BOX 2587

HOBBS, NM 88241

RE: OXY MADERA 35 FEDERAL #1

Enclosed are the results of analyses for samples received by the laboratory on 02/23/21 16:20.

Cardinal Laboratories is accredited through Texas NELAP under certificate number T104704398-20-13. Accreditation applies to drinking water, non-potable water and solid and chemical materials. All accredited analytes are denoted by an asterisk (*). For a complete list of accredited analytes and matrices visit the TCEQ website at

www.tceq.texas.gov/field/ga/lab_accred_certif.html.

Cardinal Laboratories is accredited through the State of Colorado Department of Public Health and Environment for:

Method EPA 552.2	Total Haloacetic Acids (HAA-5)
Method EPA 524.2	Total Trihalomethanes (TTHM)
Method EPA 524.4	Regulated VOCs (V1, V2, V3)

Cardinal Laboratories is accredited through the State of New Mexico Environment Department for:

Method SM 9223-B	Total Coliform and E. coli (Colilert MMO-MUG)
Method EPA 524.2	Regulated VOCs and Total Trihalomethanes (TTHM)
Method EPA 552.2	Total Haloacetic Acids (HAA-5)

Accreditation applies to public drinking water matrices for State of Colorado and New Mexico.

This report meets NELAP requirements and is made up of a cover page, analytical results, and a copy of the original chain-of-custody. If you have any questions concerning this report, please feel free to contact me.

Sincerely,

Celey D. Keene

Lab Director/Quality Manager



PHONE (575) 393-2326 • 101 E. MARLAND • HOBBS, NM 88240

Analytical Results For:

TRINITY OILFIELD SERVICES & RENTALS, LLC
P. O. BOX 2587
HOBBS NM, 88241

Project: OXY MADERA 35 FEDERAL #1
Project Number: NONE GIVEN
Project Manager: JOHN FARRELL
Fax To: NONE

Reported:
08-Jun-21 15:14

Sample ID	Laboratory ID	Matrix	Date Sampled	Date Received
SP - 1 SURFACE	H210441-01	Soil	22-Feb-21 09:00	23-Feb-21 16:20
SP - 1 @ 3'	H210441-02	Soil	22-Feb-21 09:10	23-Feb-21 16:20
SP - 1 EAST	H210441-03	Soil	22-Feb-21 13:35	23-Feb-21 16:20
SP - 1 SOUTH	H210441-04	Soil	22-Feb-21 13:40	23-Feb-21 16:20
SP - 2 SURFACE	H210441-05	Soil	22-Feb-21 09:30	23-Feb-21 16:20
SP - 2 @ 3'	H210441-06	Soil	22-Feb-21 09:45	23-Feb-21 16:20
SP - 2 EAST	H210441-07	Soil	22-Feb-21 13:45	23-Feb-21 16:20
SP - 3 SURFACE	H210441-08	Soil	22-Feb-21 09:55	23-Feb-21 16:20
SP - 3 @ 3'	H210441-09	Soil	22-Feb-21 10:10	23-Feb-21 16:20
SP - 3 WEST	H210441-10	Soil	22-Feb-21 14:00	23-Feb-21 16:20
SP - 3 EAST	H210441-11	Soil	22-Feb-21 13:50	23-Feb-21 16:20
SP - 3 NORTH	H210441-12	Soil	22-Feb-21 13:55	23-Feb-21 16:20
SP - 4 SURFACE	H210441-13	Soil	22-Feb-21 10:50	23-Feb-21 16:20
SP - 4 @ 3'	H210441-14	Soil	22-Feb-21 11:05	23-Feb-21 16:20
SP - 4 NORTH	H210441-15	Soil	22-Feb-21 14:05	23-Feb-21 16:20
SP - 4 EAST	H210441-16	Soil	22-Feb-21 14:09	23-Feb-21 16:20
SP - 4 WEST	H210441-17	Soil	22-Feb-21 14:12	23-Feb-21 16:20
SP - 5 SURFACE	H210441-18	Soil	22-Feb-21 11:10	23-Feb-21 16:20
SP - 5 @ 3'	H210441-19	Soil	22-Feb-21 11:30	23-Feb-21 16:20
SP - 5 WEST	H210441-20	Soil	22-Feb-21 14:14	23-Feb-21 16:20
SP - 6 SURFACE	H210441-21	Soil	22-Feb-21 13:00	23-Feb-21 16:20
SP - 6 @ 3'	H210441-22	Soil	22-Feb-21 13:15	23-Feb-21 16:20
SP - 6 WEST	H210441-23	Soil	22-Feb-21 14:16	23-Feb-21 16:20
SP - 6 SOUTH	H210441-24	Soil	22-Feb-21 14:20	23-Feb-21 16:20
SP - 7 SURFACE	H210441-25	Soil	22-Feb-21 13:25	23-Feb-21 16:20
SP - 7 @ 1'	H210441-26	Soil	22-Feb-21 13:30	23-Feb-21 16:20
SP - 7 WEST	H210441-27	Soil	22-Feb-21 14:30	23-Feb-21 16:20

Cardinal Laboratories

*=Accredited Analyte

PLEASE NOTE: Liability and Damages. Cardinal's liability and client's exclusive remedy for any claim arising, whether based in contract or tort, shall be limited to the amount paid by client for analyses. All claims, including those for negligence or any other cause whatsoever shall be deemed waived unless made in writing and received by Cardinal within thirty (30) days after completion of the applicable service. In no event shall Cardinal be liable for incidental or consequential damage including, without limitation, business interruptions, loss of use, or loss of profits incurred by client, its subsidiaries, affiliates or successors arising out of or related to the performance of the services hereunder by Cardinal, regardless of whether such claim is based upon any of the above stated reasons or otherwise. Results relate only to the samples identified above. This report shall not be reproduced except in full with written approval of Cardinal Laboratories.

Celey D. Keene, Lab Director/Quality Manager



PHONE (575) 393-2326 ° 101 E. MARLAND ° HOBBS, NM 88240

Analytical Results For:

TRINITY OILFIELD SERVICES & RENTALS, LLC
P. O. BOX 2587
HOBBS NM, 88241

Project: OXY MADERA 35 FEDERAL #1
Project Number: NONE GIVEN
Project Manager: JOHN FARRELL
Fax To: NONE

Reported:
08-Jun-21 15:14

SP - 7 SOUTH	H210441-28	Soil	22-Feb-21 14:25	23-Feb-21 16:20
SP - 7 NORTH	H210441-29	Soil	22-Feb-21 14:35	23-Feb-21 16:20

05/13/21 - Client revised the sample IDs. See COC. This is the revised report and will replace the one sent on 02/26/21.

06/08/21 - Client changed some of the sample IDs. See the COC. This is the 2nd revision of the report and will replace the one sent on 05/13/21.

Cardinal Laboratories

*=Accredited Analyte

PLEASE NOTE: Liability and Damages. Cardinal's liability and client's exclusive remedy for any claim arising, whether based in contract or tort, shall be limited to the amount paid by client for analyses. All claims, including those for negligence or any other cause whatsoever shall be deemed waived unless made in writing and received by Cardinal within thirty (30) days after completion of the applicable service. In no event shall Cardinal be liable for incidental or consequential damage including, without limitation, business interruptions, loss of use, or loss of profits incurred by client, its subsidiaries, affiliates or successors arising out of or related to the performance of the services hereunder by Cardinal, regardless of whether such claim is based upon any of the above stated reasons or otherwise. Results relate only to the samples identified above. This report shall not be reproduced except in full with written approval of Cardinal Laboratories.

Celey D. Keene, Lab Director/Quality Manager



PHONE (575) 393-2326 ° 101 E. MARLAND ° HOBBS, NM 88240

Analytical Results For:

TRINITY OILFIELD SERVICES & RENTALS, LLC
P. O. BOX 2587
HOBBS NM, 88241

Project: OXY MADERA 35 FEDERAL #1
Project Number: NONE GIVEN
Project Manager: JOHN FARRELL
Fax To: NONE

Reported:
08-Jun-21 15:14

SP - 1 SURFACE**H210441-01 (Soil)**

Analyte	Result	MDL	Reporting Limit	Units	Dilution	Batch	Analyst	Analyzed	Method	Notes
---------	--------	-----	-----------------	-------	----------	-------	---------	----------	--------	-------

Cardinal Laboratories**Inorganic Compounds**

Chloride	2080		16.0	mg/kg	4	1022506	GM	25-Feb-21	4500-Cl-B	
-----------------	-------------	--	------	-------	---	---------	----	-----------	-----------	--

Volatile Organic Compounds by EPA Method 8021**S-04**

Benzene*	<0.200		0.200	mg/kg	200	1022404	MS	24-Feb-21	8021B	
Toluene*	3.42		0.200	mg/kg	200	1022404	MS	24-Feb-21	8021B	
Ethylbenzene*	2.98		0.200	mg/kg	200	1022404	MS	24-Feb-21	8021B	
Total Xylenes*	41.1		0.600	mg/kg	200	1022404	MS	24-Feb-21	8021B	
Total BTEX	47.5		1.20	mg/kg	200	1022404	MS	24-Feb-21	8021B	

Surrogate: 4-Bromofluorobenzene (PID) 211 % 73.3-129 1022404 MS 24-Feb-21 8021B

Petroleum Hydrocarbons by GC FID**S-06**

GRO C6-C10*	823		100	mg/kg	10	1022402	MS	25-Feb-21	8015B	
DRO >C10-C28*	8410		100	mg/kg	10	1022402	MS	25-Feb-21	8015B	
EXT DRO >C28-C36	1220		100	mg/kg	10	1022402	MS	25-Feb-21	8015B	

Surrogate: 1-Chlorooctane 340 % 44.3-144 1022402 MS 25-Feb-21 8015B

Surrogate: 1-Chlorooctadecane 476 % 42.2-156 1022402 MS 25-Feb-21 8015B

Cardinal Laboratories

*=Accredited Analyte

PLEASE NOTE: Liability and Damages. Cardinal's liability and client's exclusive remedy for any claim arising, whether based in contract or tort, shall be limited to the amount paid by client for analyses. All claims, including those for negligence or any other cause whatsoever shall be deemed waived unless made in writing and received by Cardinal within thirty (30) days after completion of the applicable service. In no event shall Cardinal be liable for incidental or consequential damage including, without limitation, business interruptions, loss of use, or loss of profits incurred by client, its subsidiaries, affiliates or successors arising out of or related to the performance of the services hereunder by Cardinal, regardless of whether such claim is based upon any of the above stated reasons or otherwise. Results relate only to the samples identified above. This report shall not be reproduced except in full with written approval of Cardinal Laboratories.

Celey D. Keene, Lab Director/Quality Manager



PHONE (575) 393-2326 ° 101 E. MARLAND ° HOBBS, NM 88240

Analytical Results For:

TRINITY OILFIELD SERVICES & RENTALS, LLC
P. O. BOX 2587
HOBBS NM, 88241

Project: OXY MADERA 35 FEDERAL #1
Project Number: NONE GIVEN
Project Manager: JOHN FARRELL
Fax To: NONE

Reported:
08-Jun-21 15:14

SP - 1 @ 3'
H210441-02 (Soil)

Analyte	Result	MDL	Reporting Limit	Units	Dilution	Batch	Analyst	Analyzed	Method	Notes
---------	--------	-----	-----------------	-------	----------	-------	---------	----------	--------	-------

Cardinal Laboratories**Inorganic Compounds**

Chloride	48.0		16.0	mg/kg	4	1022506	GM	25-Feb-21	4500-Cl-B	
----------	------	--	------	-------	---	---------	----	-----------	-----------	--

Volatile Organic Compounds by EPA Method 8021

Benzene*	<0.050		0.050	mg/kg	50	1022404	MS	24-Feb-21	8021B	
Toluene*	<0.050		0.050	mg/kg	50	1022404	MS	24-Feb-21	8021B	
Ethylbenzene*	<0.050		0.050	mg/kg	50	1022404	MS	24-Feb-21	8021B	
Total Xylenes*	<0.150		0.150	mg/kg	50	1022404	MS	24-Feb-21	8021B	
Total BTEX	<0.300		0.300	mg/kg	50	1022404	MS	24-Feb-21	8021B	

Surrogate: 4-Bromofluorobenzene (PID)			101 %	73.3-129		1022404	MS	24-Feb-21	8021B	
---------------------------------------	--	--	-------	----------	--	---------	----	-----------	-------	--

Petroleum Hydrocarbons by GC FID

GRO C6-C10*	<10.0		10.0	mg/kg	1	1022402	MS	25-Feb-21	8015B	
DRO >C10-C28*	20.0		10.0	mg/kg	1	1022402	MS	25-Feb-21	8015B	
EXT DRO >C28-C36	<10.0		10.0	mg/kg	1	1022402	MS	25-Feb-21	8015B	

Surrogate: 1-Chlorooctane			121 %	44.3-144		1022402	MS	25-Feb-21	8015B	
---------------------------	--	--	-------	----------	--	---------	----	-----------	-------	--

Surrogate: 1-Chlorooctadecane			134 %	42.2-156		1022402	MS	25-Feb-21	8015B	
-------------------------------	--	--	-------	----------	--	---------	----	-----------	-------	--

Cardinal Laboratories

*=Accredited Analyte

PLEASE NOTE: Liability and Damages. Cardinal's liability and client's exclusive remedy for any claim arising, whether based in contract or tort, shall be limited to the amount paid by client for analyses. All claims, including those for negligence or any other cause whatsoever shall be deemed waived unless made in writing and received by Cardinal within thirty (30) days after completion of the applicable service. In no event shall Cardinal be liable for incidental or consequential damage including, without limitation, business interruptions, loss of use, or loss of profits incurred by client, its subsidiaries, affiliates or successors arising out of or related to the performance of the services hereunder by Cardinal, regardless of whether such claim is based upon any of the above stated reasons or otherwise. Results relate only to the samples identified above. This report shall not be reproduced except in full with written approval of Cardinal Laboratories.

Celey D. Keene, Lab Director/Quality Manager



PHONE (575) 393-2326 ° 101 E. MARLAND ° HOBBS, NM 88240

Analytical Results For:

TRINITY OILFIELD SERVICES & RENTALS, LLC
P. O. BOX 2587
HOBBS NM, 88241

Project: OXY MADERA 35 FEDERAL #1
Project Number: NONE GIVEN
Project Manager: JOHN FARRELL
Fax To: NONE

Reported:
08-Jun-21 15:14

SP - 1 EAST
H210441-03 (Soil)

Analyte	Result	MDL	Reporting Limit	Units	Dilution	Batch	Analyst	Analyzed	Method	Notes
---------	--------	-----	-----------------	-------	----------	-------	---------	----------	--------	-------

Cardinal Laboratories**Inorganic Compounds**

Chloride	48.0		16.0	mg/kg	4	1022506	GM	25-Feb-21	4500-Cl-B	
-----------------	-------------	--	------	-------	---	---------	----	-----------	-----------	--

Volatile Organic Compounds by EPA Method 8021

Benzene*	<0.050		0.050	mg/kg	50	1022404	MS	24-Feb-21	8021B	
Toluene*	<0.050		0.050	mg/kg	50	1022404	MS	24-Feb-21	8021B	
Ethylbenzene*	<0.050		0.050	mg/kg	50	1022404	MS	24-Feb-21	8021B	
Total Xylenes*	<0.150		0.150	mg/kg	50	1022404	MS	24-Feb-21	8021B	
Total BTEX	<0.300		0.300	mg/kg	50	1022404	MS	24-Feb-21	8021B	

Surrogate: 4-Bromofluorobenzene (PID)			101 %	73.3-129		1022404	MS	24-Feb-21	8021B	
---------------------------------------	--	--	-------	----------	--	---------	----	-----------	-------	--

Petroleum Hydrocarbons by GC FID

GRO C6-C10*	<10.0		10.0	mg/kg	1	1022402	MS	24-Feb-21	8015B	
DRO >C10-C28*	42.8		10.0	mg/kg	1	1022402	MS	24-Feb-21	8015B	
EXT DRO >C28-C36	<10.0		10.0	mg/kg	1	1022402	MS	24-Feb-21	8015B	

Surrogate: 1-Chlorooctane			111 %	44.3-144		1022402	MS	24-Feb-21	8015B	
---------------------------	--	--	-------	----------	--	---------	----	-----------	-------	--

Surrogate: 1-Chlorooctadecane			124 %	42.2-156		1022402	MS	24-Feb-21	8015B	
-------------------------------	--	--	-------	----------	--	---------	----	-----------	-------	--

Cardinal Laboratories

*=Accredited Analyte

PLEASE NOTE: Liability and Damages. Cardinal's liability and client's exclusive remedy for any claim arising, whether based in contract or tort, shall be limited to the amount paid by client for analyses. All claims, including those for negligence or any other cause whatsoever shall be deemed waived unless made in writing and received by Cardinal within thirty (30) days after completion of the applicable service. In no event shall Cardinal be liable for incidental or consequential damage including, without limitation, business interruptions, loss of use, or loss of profits incurred by client, its subsidiaries, affiliates or successors arising out of or related to the performance of the services hereunder by Cardinal, regardless of whether such claim is based upon any of the above stated reasons or otherwise. Results relate only to the samples identified above. This report shall not be reproduced except in full with written approval of Cardinal Laboratories.

Celey D. Keene, Lab Director/Quality Manager



PHONE (575) 393-2326 ° 101 E. MARLAND ° HOBBS, NM 88240

Analytical Results For:

TRINITY OILFIELD SERVICES & RENTALS, LLC
P. O. BOX 2587
HOBBS NM, 88241

Project: OXY MADERA 35 FEDERAL #1
Project Number: NONE GIVEN
Project Manager: JOHN FARRELL
Fax To: NONE

Reported:
08-Jun-21 15:14

SP - 1 SOUTH**H210441-04 (Soil)**

Analyte	Result	MDL	Reporting Limit	Units	Dilution	Batch	Analyst	Analyzed	Method	Notes
---------	--------	-----	-----------------	-------	----------	-------	---------	----------	--------	-------

Cardinal Laboratories**Inorganic Compounds**

Chloride	96.0		16.0	mg/kg	4	1022506	GM	25-Feb-21	4500-Cl-B	
-----------------	-------------	--	------	-------	---	---------	----	-----------	-----------	--

Volatile Organic Compounds by EPA Method 8021

Benzene*	<0.050		0.050	mg/kg	50	1022406	ms	24-Feb-21	8021B	
Toluene*	<0.050		0.050	mg/kg	50	1022406	ms	24-Feb-21	8021B	
Ethylbenzene*	<0.050		0.050	mg/kg	50	1022406	ms	24-Feb-21	8021B	
Total Xylenes*	<0.150		0.150	mg/kg	50	1022406	ms	24-Feb-21	8021B	
Total BTEX	<0.300		0.300	mg/kg	50	1022406	ms	24-Feb-21	8021B	

Surrogate: 4-Bromofluorobenzene (PID)			106 %	73.3-129		1022406	ms	24-Feb-21	8021B	
---------------------------------------	--	--	-------	----------	--	---------	----	-----------	-------	--

Petroleum Hydrocarbons by GC FID

GRO C6-C10*	<10.0		10.0	mg/kg	1	1022402	MS	24-Feb-21	8015B	
DRO >C10-C28*	15.2		10.0	mg/kg	1	1022402	MS	24-Feb-21	8015B	
EXT DRO >C28-C36	<10.0		10.0	mg/kg	1	1022402	MS	24-Feb-21	8015B	

Surrogate: 1-Chlorooctane			106 %	44.3-144		1022402	MS	24-Feb-21	8015B	
---------------------------	--	--	-------	----------	--	---------	----	-----------	-------	--

Surrogate: 1-Chlorooctadecane			116 %	42.2-156		1022402	MS	24-Feb-21	8015B	
-------------------------------	--	--	-------	----------	--	---------	----	-----------	-------	--

Cardinal Laboratories

*=Accredited Analyte

PLEASE NOTE: Liability and Damages. Cardinal's liability and client's exclusive remedy for any claim arising, whether based in contract or tort, shall be limited to the amount paid by client for analyses. All claims, including those for negligence or any other cause whatsoever shall be deemed waived unless made in writing and received by Cardinal within thirty (30) days after completion of the applicable service. In no event shall Cardinal be liable for incidental or consequential damage including, without limitation, business interruptions, loss of use, or loss of profits incurred by client, its subsidiaries, affiliates or successors arising out of or related to the performance of the services hereunder by Cardinal, regardless of whether such claim is based upon any of the above stated reasons or otherwise. Results relate only to the samples identified above. This report shall not be reproduced except in full with written approval of Cardinal Laboratories.

Celey D. Keene, Lab Director/Quality Manager



PHONE (575) 393-2326 ° 101 E. MARLAND ° HOBBS, NM 88240

Analytical Results For:

TRINITY OILFIELD SERVICES & RENTALS, LLC
P. O. BOX 2587
HOBBS NM, 88241

Project: OXY MADERA 35 FEDERAL #1
Project Number: NONE GIVEN
Project Manager: JOHN FARRELL
Fax To: NONE

Reported:
08-Jun-21 15:14

SP - 2 SURFACE**H210441-05 (Soil)**

Analyte	Result	MDL	Reporting Limit	Units	Dilution	Batch	Analyst	Analyzed	Method	Notes
---------	--------	-----	-----------------	-------	----------	-------	---------	----------	--------	-------

Cardinal Laboratories**Inorganic Compounds**

Chloride	2560		16.0	mg/kg	4	1022506	GM	25-Feb-21	4500-Cl-B	
-----------------	-------------	--	------	-------	---	---------	----	-----------	-----------	--

Volatile Organic Compounds by EPA Method 8021**S-04**

Benzene*	<0.050		0.050	mg/kg	50	1022406	ms	24-Feb-21	8021B	
Toluene*	<0.050		0.050	mg/kg	50	1022406	ms	24-Feb-21	8021B	
Ethylbenzene*	0.239		0.050	mg/kg	50	1022406	ms	24-Feb-21	8021B	
Total Xylenes*	0.751		0.150	mg/kg	50	1022406	ms	24-Feb-21	8021B	
Total BTEX	0.990		0.300	mg/kg	50	1022406	ms	24-Feb-21	8021B	

Surrogate: 4-Bromofluorobenzene (PID)		149 %		73.3-129		1022406	ms	24-Feb-21	8021B	
---------------------------------------	--	-------	--	----------	--	---------	----	-----------	-------	--

Petroleum Hydrocarbons by GC FID**S-04**

GRO C6-C10*	28.0		10.0	mg/kg	1	1022402	MS	24-Feb-21	8015B	
DRO >C10-C28*	1170		10.0	mg/kg	1	1022402	MS	24-Feb-21	8015B	
EXT DRO >C28-C36	189		10.0	mg/kg	1	1022402	MS	24-Feb-21	8015B	

Surrogate: 1-Chlorooctane		121 %		44.3-144		1022402	MS	24-Feb-21	8015B	
---------------------------	--	-------	--	----------	--	---------	----	-----------	-------	--

Surrogate: 1-Chlorooctadecane		163 %		42.2-156		1022402	MS	24-Feb-21	8015B	
-------------------------------	--	-------	--	----------	--	---------	----	-----------	-------	--

Cardinal Laboratories

*=Accredited Analyte

PLEASE NOTE: Liability and Damages. Cardinal's liability and client's exclusive remedy for any claim arising, whether based in contract or tort, shall be limited to the amount paid by client for analyses. All claims, including those for negligence or any other cause whatsoever shall be deemed waived unless made in writing and received by Cardinal within thirty (30) days after completion of the applicable service. In no event shall Cardinal be liable for incidental or consequential damage including, without limitation, business interruptions, loss of use, or loss of profits incurred by client, its subsidiaries, affiliates or successors arising out of or related to the performance of the services hereunder by Cardinal, regardless of whether such claim is based upon any of the above stated reasons or otherwise. Results relate only to the samples identified above. This report shall not be reproduced except in full with written approval of Cardinal Laboratories.

Celey D. Keene, Lab Director/Quality Manager



PHONE (575) 393-2326 ° 101 E. MARLAND ° HOBBS, NM 88240

Analytical Results For:

TRINITY OILFIELD SERVICES & RENTALS, LLC
P. O. BOX 2587
HOBBS NM, 88241

Project: OXY MADERA 35 FEDERAL #1
Project Number: NONE GIVEN
Project Manager: JOHN FARRELL
Fax To: NONE

Reported:
08-Jun-21 15:14

SP - 2 @ 3'
H210441-06 (Soil)

Analyte	Result	MDL	Reporting Limit	Units	Dilution	Batch	Analyst	Analyzed	Method	Notes
---------	--------	-----	-----------------	-------	----------	-------	---------	----------	--------	-------

Cardinal Laboratories**Inorganic Compounds**

Chloride	336		16.0	mg/kg	4	1022506	GM	25-Feb-21	4500-Cl-B	
-----------------	------------	--	------	-------	---	---------	----	-----------	-----------	--

Volatile Organic Compounds by EPA Method 8021

Benzene*	<0.050		0.050	mg/kg	50	1022406	ms	24-Feb-21	8021B	
Toluene*	<0.050		0.050	mg/kg	50	1022406	ms	24-Feb-21	8021B	
Ethylbenzene*	<0.050		0.050	mg/kg	50	1022406	ms	24-Feb-21	8021B	
Total Xylenes*	<0.150		0.150	mg/kg	50	1022406	ms	24-Feb-21	8021B	
Total BTEX	<0.300		0.300	mg/kg	50	1022406	ms	24-Feb-21	8021B	

Surrogate: 4-Bromofluorobenzene (PID)			106 %		73.3-129	1022406	ms	24-Feb-21	8021B	
---------------------------------------	--	--	-------	--	----------	---------	----	-----------	-------	--

Petroleum Hydrocarbons by GC FID

GRO C6-C10*	<10.0		10.0	mg/kg	1	1022402	MS	24-Feb-21	8015B	
DRO >C10-C28*	49.2		10.0	mg/kg	1	1022402	MS	24-Feb-21	8015B	
EXT DRO >C28-C36	14.3		10.0	mg/kg	1	1022402	MS	24-Feb-21	8015B	

Surrogate: 1-Chlorooctane			106 %		44.3-144	1022402	MS	24-Feb-21	8015B	
---------------------------	--	--	-------	--	----------	---------	----	-----------	-------	--

Surrogate: 1-Chlorooctadecane			116 %		42.2-156	1022402	MS	24-Feb-21	8015B	
-------------------------------	--	--	-------	--	----------	---------	----	-----------	-------	--

Cardinal Laboratories

*=Accredited Analyte

PLEASE NOTE: Liability and Damages. Cardinal's liability and client's exclusive remedy for any claim arising, whether based in contract or tort, shall be limited to the amount paid by client for analyses. All claims, including those for negligence or any other cause whatsoever shall be deemed waived unless made in writing and received by Cardinal within thirty (30) days after completion of the applicable service. In no event shall Cardinal be liable for incidental or consequential damage including, without limitation, business interruptions, loss of use, or loss of profits incurred by client, its subsidiaries, affiliates or successors arising out of or related to the performance of the services hereunder by Cardinal, regardless of whether such claim is based upon any of the above stated reasons or otherwise. Results relate only to the samples identified above. This report shall not be reproduced except in full with written approval of Cardinal Laboratories.

Celey D. Keene, Lab Director/Quality Manager



PHONE (575) 393-2326 ° 101 E. MARLAND ° HOBBS, NM 88240

Analytical Results For:

TRINITY OILFIELD SERVICES & RENTALS, LLC
P. O. BOX 2587
HOBBS NM, 88241

Project: OXY MADERA 35 FEDERAL #1
Project Number: NONE GIVEN
Project Manager: JOHN FARRELL
Fax To: NONE

Reported:
08-Jun-21 15:14

SP - 2 EAST
H210441-07 (Soil)

Analyte	Result	MDL	Reporting Limit	Units	Dilution	Batch	Analyst	Analyzed	Method	Notes
---------	--------	-----	-----------------	-------	----------	-------	---------	----------	--------	-------

Cardinal Laboratories**Inorganic Compounds**

Chloride	80.0		16.0	mg/kg	4	1022506	GM	25-Feb-21	4500-Cl-B	
-----------------	-------------	--	------	-------	---	---------	----	-----------	-----------	--

Volatile Organic Compounds by EPA Method 8021

Benzene*	<0.050	0.050	mg/kg	50	1022406	ms	24-Feb-21	8021B	
Toluene*	<0.050	0.050	mg/kg	50	1022406	ms	24-Feb-21	8021B	
Ethylbenzene*	<0.050	0.050	mg/kg	50	1022406	ms	24-Feb-21	8021B	
Total Xylenes*	<0.150	0.150	mg/kg	50	1022406	ms	24-Feb-21	8021B	
Total BTEX	<0.300	0.300	mg/kg	50	1022406	ms	24-Feb-21	8021B	

Surrogate: 4-Bromofluorobenzene (PID)	104 %	73.3-129	1022406	ms	24-Feb-21	8021B
---------------------------------------	-------	----------	---------	----	-----------	-------

Petroleum Hydrocarbons by GC FID

GRO C6-C10*	<10.0	10.0	mg/kg	1	1022403	MS	24-Feb-21	8015B
DRO >C10-C28*	<10.0	10.0	mg/kg	1	1022403	MS	24-Feb-21	8015B
EXT DRO >C28-C36	<10.0	10.0	mg/kg	1	1022403	MS	24-Feb-21	8015B

Surrogate: 1-Chlorooctane	103 %	44.3-144	1022403	MS	24-Feb-21	8015B
---------------------------	-------	----------	---------	----	-----------	-------

Surrogate: 1-Chlorooctadecane	110 %	42.2-156	1022403	MS	24-Feb-21	8015B
-------------------------------	-------	----------	---------	----	-----------	-------

Cardinal Laboratories

*=Accredited Analyte

PLEASE NOTE: Liability and Damages. Cardinal's liability and client's exclusive remedy for any claim arising, whether based in contract or tort, shall be limited to the amount paid by client for analyses. All claims, including those for negligence or any other cause whatsoever shall be deemed waived unless made in writing and received by Cardinal within thirty (30) days after completion of the applicable service. In no event shall Cardinal be liable for incidental or consequential damage including, without limitation, business interruptions, loss of use, or loss of profits incurred by client, its subsidiaries, affiliates or successors arising out of or related to the performance of the services hereunder by Cardinal, regardless of whether such claim is based upon any of the above stated reasons or otherwise. Results relate only to the samples identified above. This report shall not be reproduced except in full with written approval of Cardinal Laboratories.

Celey D. Keene, Lab Director/Quality Manager



PHONE (575) 393-2326 ° 101 E. MARLAND ° HOBBS, NM 88240

Analytical Results For:

TRINITY OILFIELD SERVICES & RENTALS, LLC
P. O. BOX 2587
HOBBS NM, 88241

Project: OXY MADERA 35 FEDERAL #1
Project Number: NONE GIVEN
Project Manager: JOHN FARRELL
Fax To: NONE

Reported:
08-Jun-21 15:14

SP - 3 SURFACE**H210441-08 (Soil)**

Analyte	Result	MDL	Reporting Limit	Units	Dilution	Batch	Analyst	Analyzed	Method	Notes
---------	--------	-----	-----------------	-------	----------	-------	---------	----------	--------	-------

Cardinal Laboratories**Inorganic Compounds**

Chloride	2960		16.0	mg/kg	4	1022506	GM	25-Feb-21	4500-Cl-B	
-----------------	-------------	--	------	-------	---	---------	----	-----------	-----------	--

Volatile Organic Compounds by EPA Method 8021**S-04**

Benzene*	<0.050		0.050	mg/kg	50	1022406	ms	24-Feb-21	8021B	
Toluene*	<0.050		0.050	mg/kg	50	1022406	ms	24-Feb-21	8021B	
Ethylbenzene*	0.532		0.050	mg/kg	50	1022406	ms	24-Feb-21	8021B	
Total Xylenes*	1.70		0.150	mg/kg	50	1022406	ms	24-Feb-21	8021B	
Total BTEX	2.23		0.300	mg/kg	50	1022406	ms	24-Feb-21	8021B	

Surrogate: 4-Bromofluorobenzene (PID)		232 %		73.3-129		1022406	ms	24-Feb-21	8021B	
---------------------------------------	--	-------	--	----------	--	---------	----	-----------	-------	--

Petroleum Hydrocarbons by GC FID**S-04**

GRO C6-C10*	62.4		10.0	mg/kg	1	1022403	MS	24-Feb-21	8015B	
DRO >C10-C28*	1850		10.0	mg/kg	1	1022403	MS	24-Feb-21	8015B	
EXT DRO >C28-C36	304		10.0	mg/kg	1	1022403	MS	24-Feb-21	8015B	

Surrogate: 1-Chlorooctane		129 %		44.3-144		1022403	MS	24-Feb-21	8015B	
---------------------------	--	-------	--	----------	--	---------	----	-----------	-------	--

Surrogate: 1-Chlorooctadecane		185 %		42.2-156		1022403	MS	24-Feb-21	8015B	
-------------------------------	--	-------	--	----------	--	---------	----	-----------	-------	--

Cardinal Laboratories

*=Accredited Analyte

PLEASE NOTE: Liability and Damages. Cardinal's liability and client's exclusive remedy for any claim arising, whether based in contract or tort, shall be limited to the amount paid by client for analyses. All claims, including those for negligence or any other cause whatsoever shall be deemed waived unless made in writing and received by Cardinal within thirty (30) days after completion of the applicable service. In no event shall Cardinal be liable for incidental or consequential damage including, without limitation, business interruptions, loss of use, or loss of profits incurred by client, its subsidiaries, affiliates or successors arising out of or related to the performance of the services hereunder by Cardinal, regardless of whether such claim is based upon any of the above stated reasons or otherwise. Results relate only to the samples identified above. This report shall not be reproduced except in full with written approval of Cardinal Laboratories.

Celey D. Keene, Lab Director/Quality Manager



PHONE (575) 393-2326 ° 101 E. MARLAND ° HOBBS, NM 88240

Analytical Results For:

TRINITY OILFIELD SERVICES & RENTALS, LLC
P. O. BOX 2587
HOBBS NM, 88241

Project: OXY MADERA 35 FEDERAL #1
Project Number: NONE GIVEN
Project Manager: JOHN FARRELL
Fax To: NONE

Reported:
08-Jun-21 15:14

SP - 3 @ 3'
H210441-09 (Soil)

Analyte	Result	MDL	Reporting Limit	Units	Dilution	Batch	Analyst	Analyzed	Method	Notes
---------	--------	-----	-----------------	-------	----------	-------	---------	----------	--------	-------

Cardinal Laboratories**Inorganic Compounds**

Chloride	352		16.0	mg/kg	4	1022507	GM	25-Feb-21	4500-Cl-B	
-----------------	------------	--	------	-------	---	---------	----	-----------	-----------	--

Volatile Organic Compounds by EPA Method 8021

Benzene*	<0.050	0.050	mg/kg	50	1022406	ms	24-Feb-21	8021B	
Toluene*	<0.050	0.050	mg/kg	50	1022406	ms	24-Feb-21	8021B	
Ethylbenzene*	<0.050	0.050	mg/kg	50	1022406	ms	24-Feb-21	8021B	
Total Xylenes*	<0.150	0.150	mg/kg	50	1022406	ms	24-Feb-21	8021B	
Total BTEX	<0.300	0.300	mg/kg	50	1022406	ms	24-Feb-21	8021B	

Surrogate: 4-Bromofluorobenzene (PID)	107 %	73.3-129	1022406	ms	24-Feb-21	8021B
---------------------------------------	-------	----------	---------	----	-----------	-------

Petroleum Hydrocarbons by GC FID

GRO C6-C10*	<10.0	10.0	mg/kg	1	1022403	MS	24-Feb-21	8015B
DRO >C10-C28*	43.3	10.0	mg/kg	1	1022403	MS	24-Feb-21	8015B
EXT DRO >C28-C36	15.0	10.0	mg/kg	1	1022403	MS	24-Feb-21	8015B

Surrogate: 1-Chlorooctane	107 %	44.3-144	1022403	MS	24-Feb-21	8015B
---------------------------	-------	----------	---------	----	-----------	-------

Surrogate: 1-Chlorooctadecane	117 %	42.2-156	1022403	MS	24-Feb-21	8015B
-------------------------------	-------	----------	---------	----	-----------	-------

Cardinal Laboratories

*=Accredited Analyte

PLEASE NOTE: Liability and Damages. Cardinal's liability and client's exclusive remedy for any claim arising, whether based in contract or tort, shall be limited to the amount paid by client for analyses. All claims, including those for negligence or any other cause whatsoever shall be deemed waived unless made in writing and received by Cardinal within thirty (30) days after completion of the applicable service. In no event shall Cardinal be liable for incidental or consequential damage including, without limitation, business interruptions, loss of use, or loss of profits incurred by client, its subsidiaries, affiliates or successors arising out of or related to the performance of the services hereunder by Cardinal, regardless of whether such claim is based upon any of the above stated reasons or otherwise. Results relate only to the samples identified above. This report shall not be reproduced except in full with written approval of Cardinal Laboratories.

Celey D. Keene, Lab Director/Quality Manager



PHONE (575) 393-2326 ° 101 E. MARLAND ° HOBBS, NM 88240

Analytical Results For:

TRINITY OILFIELD SERVICES & RENTALS, LLC
P. O. BOX 2587
HOBBS NM, 88241

Project: OXY MADERA 35 FEDERAL #1
Project Number: NONE GIVEN
Project Manager: JOHN FARRELL
Fax To: NONE

Reported:
08-Jun-21 15:14

SP - 3 WEST
H210441-10 (Soil)

Analyte	Result	MDL	Reporting Limit	Units	Dilution	Batch	Analyst	Analyzed	Method	Notes
---------	--------	-----	-----------------	-------	----------	-------	---------	----------	--------	-------

Cardinal Laboratories**Inorganic Compounds**

Chloride	80.0		16.0	mg/kg	4	1022507	GM	25-Feb-21	4500-Cl-B	
-----------------	-------------	--	------	-------	---	---------	----	-----------	-----------	--

Volatile Organic Compounds by EPA Method 8021

Benzene*	<0.050		0.050	mg/kg	50	1022406	ms	24-Feb-21	8021B	
Toluene*	<0.050		0.050	mg/kg	50	1022406	ms	24-Feb-21	8021B	
Ethylbenzene*	<0.050		0.050	mg/kg	50	1022406	ms	24-Feb-21	8021B	
Total Xylenes*	<0.150		0.150	mg/kg	50	1022406	ms	24-Feb-21	8021B	
Total BTEX	<0.300		0.300	mg/kg	50	1022406	ms	24-Feb-21	8021B	

Surrogate: 4-Bromofluorobenzene (PID)			104 %	73.3-129		1022406	ms	24-Feb-21	8021B	
---------------------------------------	--	--	-------	----------	--	---------	----	-----------	-------	--

Petroleum Hydrocarbons by GC FID

GRO C6-C10*	<10.0		10.0	mg/kg	1	1022403	MS	24-Feb-21	8015B	
DRO >C10-C28*	69.7		10.0	mg/kg	1	1022403	MS	24-Feb-21	8015B	
EXT DRO >C28-C36	12.6		10.0	mg/kg	1	1022403	MS	24-Feb-21	8015B	

Surrogate: 1-Chlorooctane			106 %	44.3-144		1022403	MS	24-Feb-21	8015B	
---------------------------	--	--	-------	----------	--	---------	----	-----------	-------	--

Surrogate: 1-Chlorooctadecane			117 %	42.2-156		1022403	MS	24-Feb-21	8015B	
-------------------------------	--	--	-------	----------	--	---------	----	-----------	-------	--

Cardinal Laboratories

*=Accredited Analyte

PLEASE NOTE: Liability and Damages. Cardinal's liability and client's exclusive remedy for any claim arising, whether based in contract or tort, shall be limited to the amount paid by client for analyses. All claims, including those for negligence or any other cause whatsoever shall be deemed waived unless made in writing and received by Cardinal within thirty (30) days after completion of the applicable service. In no event shall Cardinal be liable for incidental or consequential damage including, without limitation, business interruptions, loss of use, or loss of profits incurred by client, its subsidiaries, affiliates or successors arising out of or related to the performance of the services hereunder by Cardinal, regardless of whether such claim is based upon any of the above stated reasons or otherwise. Results relate only to the samples identified above. This report shall not be reproduced except in full with written approval of Cardinal Laboratories.

Celey D. Keene, Lab Director/Quality Manager



PHONE (575) 393-2326 ° 101 E. MARLAND ° HOBBS, NM 88240

Analytical Results For:

TRINITY OILFIELD SERVICES & RENTALS, LLC
P. O. BOX 2587
HOBBS NM, 88241

Project: OXY MADERA 35 FEDERAL #1
Project Number: NONE GIVEN
Project Manager: JOHN FARRELL
Fax To: NONE

Reported:
08-Jun-21 15:14

SP - 3 EAST
H210441-11 (Soil)

Analyte	Result	MDL	Reporting Limit	Units	Dilution	Batch	Analyst	Analyzed	Method	Notes
---------	--------	-----	-----------------	-------	----------	-------	---------	----------	--------	-------

Cardinal Laboratories**Inorganic Compounds**

Chloride	64.0		16.0	mg/kg	4	1022507	GM	25-Feb-21	4500-Cl-B	
----------	------	--	------	-------	---	---------	----	-----------	-----------	--

Volatile Organic Compounds by EPA Method 8021

Benzene*	<0.050		0.050	mg/kg	50	1022406	ms	24-Feb-21	8021B	
Toluene*	<0.050		0.050	mg/kg	50	1022406	ms	24-Feb-21	8021B	
Ethylbenzene*	<0.050		0.050	mg/kg	50	1022406	ms	24-Feb-21	8021B	
Total Xylenes*	<0.150		0.150	mg/kg	50	1022406	ms	24-Feb-21	8021B	
Total BTEX	<0.300		0.300	mg/kg	50	1022406	ms	24-Feb-21	8021B	

Surrogate: 4-Bromofluorobenzene (PID)			105 %	73.3-129		1022406	ms	24-Feb-21	8021B	
---------------------------------------	--	--	-------	----------	--	---------	----	-----------	-------	--

Petroleum Hydrocarbons by GC FID

GRO C6-C10*	<10.0		10.0	mg/kg	1	1022403	MS	24-Feb-21	8015B	
DRO >C10-C28*	<10.0		10.0	mg/kg	1	1022403	MS	24-Feb-21	8015B	
EXT DRO >C28-C36	<10.0		10.0	mg/kg	1	1022403	MS	24-Feb-21	8015B	

Surrogate: 1-Chlorooctane			107 %	44.3-144		1022403	MS	24-Feb-21	8015B	
---------------------------	--	--	-------	----------	--	---------	----	-----------	-------	--

Surrogate: 1-Chlorooctadecane			115 %	42.2-156		1022403	MS	24-Feb-21	8015B	
-------------------------------	--	--	-------	----------	--	---------	----	-----------	-------	--

Cardinal Laboratories

*=Accredited Analyte

PLEASE NOTE: Liability and Damages. Cardinal's liability and client's exclusive remedy for any claim arising, whether based in contract or tort, shall be limited to the amount paid by client for analyses. All claims, including those for negligence or any other cause whatsoever shall be deemed waived unless made in writing and received by Cardinal within thirty (30) days after completion of the applicable service. In no event shall Cardinal be liable for incidental or consequential damage including, without limitation, business interruptions, loss of use, or loss of profits incurred by client, its subsidiaries, affiliates or successors arising out of or related to the performance of the services hereunder by Cardinal, regardless of whether such claim is based upon any of the above stated reasons or otherwise. Results relate only to the samples identified above. This report shall not be reproduced except in full with written approval of Cardinal Laboratories.

Celey D. Keene, Lab Director/Quality Manager



PHONE (575) 393-2326 ° 101 E. MARLAND ° HOBBS, NM 88240

Analytical Results For:

TRINITY OILFIELD SERVICES & RENTALS, LLC
P. O. BOX 2587
HOBBS NM, 88241

Project: OXY MADERA 35 FEDERAL #1
Project Number: NONE GIVEN
Project Manager: JOHN FARRELL
Fax To: NONE

Reported:
08-Jun-21 15:14

SP - 3 NORTH**H210441-12 (Soil)**

Analyte	Result	MDL	Reporting Limit	Units	Dilution	Batch	Analyst	Analyzed	Method	Notes
---------	--------	-----	-----------------	-------	----------	-------	---------	----------	--------	-------

Cardinal Laboratories**Inorganic Compounds**

Chloride	96.0		16.0	mg/kg	4	1022507	GM	25-Feb-21	4500-Cl-B	
----------	------	--	------	-------	---	---------	----	-----------	-----------	--

Volatile Organic Compounds by EPA Method 8021

Benzene*	<0.050		0.050	mg/kg	50	1022406	ms	24-Feb-21	8021B	
Toluene*	<0.050		0.050	mg/kg	50	1022406	ms	24-Feb-21	8021B	
Ethylbenzene*	<0.050		0.050	mg/kg	50	1022406	ms	24-Feb-21	8021B	
Total Xylenes*	<0.150		0.150	mg/kg	50	1022406	ms	24-Feb-21	8021B	
Total BTEX	<0.300		0.300	mg/kg	50	1022406	ms	24-Feb-21	8021B	

Surrogate: 4-Bromofluorobenzene (PID)			107 %	73.3-129		1022406	ms	24-Feb-21	8021B	
---------------------------------------	--	--	-------	----------	--	---------	----	-----------	-------	--

Petroleum Hydrocarbons by GC FID

GRO C6-C10*	<10.0		10.0	mg/kg	1	1022403	MS	24-Feb-21	8015B	
DRO >C10-C28*	<10.0		10.0	mg/kg	1	1022403	MS	24-Feb-21	8015B	
EXT DRO >C28-C36	<10.0		10.0	mg/kg	1	1022403	MS	24-Feb-21	8015B	

Surrogate: 1-Chlorooctane			98.3 %	44.3-144		1022403	MS	24-Feb-21	8015B	
---------------------------	--	--	--------	----------	--	---------	----	-----------	-------	--

Surrogate: 1-Chlorooctadecane			103 %	42.2-156		1022403	MS	24-Feb-21	8015B	
-------------------------------	--	--	-------	----------	--	---------	----	-----------	-------	--

Cardinal Laboratories

*=Accredited Analyte

PLEASE NOTE: Liability and Damages. Cardinal's liability and client's exclusive remedy for any claim arising, whether based in contract or tort, shall be limited to the amount paid by client for analyses. All claims, including those for negligence or any other cause whatsoever shall be deemed waived unless made in writing and received by Cardinal within thirty (30) days after completion of the applicable service. In no event shall Cardinal be liable for incidental or consequential damage including, without limitation, business interruptions, loss of use, or loss of profits incurred by client, its subsidiaries, affiliates or successors arising out of or related to the performance of the services hereunder by Cardinal, regardless of whether such claim is based upon any of the above stated reasons or otherwise. Results relate only to the samples identified above. This report shall not be reproduced except in full with written approval of Cardinal Laboratories.

Celey D. Keene, Lab Director/Quality Manager



PHONE (575) 393-2326 ° 101 E. MARLAND ° HOBBS, NM 88240

Analytical Results For:

TRINITY OILFIELD SERVICES & RENTALS, LLC
P. O. BOX 2587
HOBBS NM, 88241

Project: OXY MADERA 35 FEDERAL #1
Project Number: NONE GIVEN
Project Manager: JOHN FARRELL
Fax To: NONE

Reported:
08-Jun-21 15:14

SP - 4 SURFACE**H210441-13 (Soil)**

Analyte	Result	MDL	Reporting Limit	Units	Dilution	Batch	Analyst	Analyzed	Method	Notes
---------	--------	-----	-----------------	-------	----------	-------	---------	----------	--------	-------

Cardinal Laboratories**Inorganic Compounds**

Chloride	1940		16.0	mg/kg	4	1022507	GM	25-Feb-21	4500-Cl-B	
----------	------	--	------	-------	---	---------	----	-----------	-----------	--

Volatile Organic Compounds by EPA Method 8021**S-04**

Benzene*	<0.050		0.050	mg/kg	50	1022406	ms	24-Feb-21	8021B	
Toluene*	0.062		0.050	mg/kg	50	1022406	ms	24-Feb-21	8021B	
Ethylbenzene*	0.857		0.050	mg/kg	50	1022406	ms	24-Feb-21	8021B	
Total Xylenes*	3.08		0.150	mg/kg	50	1022406	ms	24-Feb-21	8021B	
Total BTEX	4.00		0.300	mg/kg	50	1022406	ms	24-Feb-21	8021B	

Surrogate: 4-Bromofluorobenzene (PID)		200 %		73.3-129		1022406	ms	24-Feb-21	8021B	
---------------------------------------	--	-------	--	----------	--	---------	----	-----------	-------	--

Petroleum Hydrocarbons by GC FID**S-04**

GRO C6-C10*	113		10.0	mg/kg	1	1022403	MS	24-Feb-21	8015B	
DRO >C10-C28*	2640		10.0	mg/kg	1	1022403	MS	24-Feb-21	8015B	
EXT DRO >C28-C36	499		10.0	mg/kg	1	1022403	MS	24-Feb-21	8015B	

Surrogate: 1-Chlorooctane		126 %		44.3-144		1022403	MS	24-Feb-21	8015B	
---------------------------	--	-------	--	----------	--	---------	----	-----------	-------	--

Surrogate: 1-Chlorooctadecane		190 %		42.2-156		1022403	MS	24-Feb-21	8015B	
-------------------------------	--	-------	--	----------	--	---------	----	-----------	-------	--

Cardinal Laboratories

*=Accredited Analyte

PLEASE NOTE: Liability and Damages. Cardinal's liability and client's exclusive remedy for any claim arising, whether based in contract or tort, shall be limited to the amount paid by client for analyses. All claims, including those for negligence or any other cause whatsoever shall be deemed waived unless made in writing and received by Cardinal within thirty (30) days after completion of the applicable service. In no event shall Cardinal be liable for incidental or consequential damage including, without limitation, business interruptions, loss of use, or loss of profits incurred by client, its subsidiaries, affiliates or successors arising out of or related to the performance of the services hereunder by Cardinal, regardless of whether such claim is based upon any of the above stated reasons or otherwise. Results relate only to the samples identified above. This report shall not be reproduced except in full with written approval of Cardinal Laboratories.

Celey D. Keene, Lab Director/Quality Manager



PHONE (575) 393-2326 ° 101 E. MARLAND ° HOBBS, NM 88240

Analytical Results For:

TRINITY OILFIELD SERVICES & RENTALS, LLC
P. O. BOX 2587
HOBBS NM, 88241

Project: OXY MADERA 35 FEDERAL #1
Project Number: NONE GIVEN
Project Manager: JOHN FARRELL
Fax To: NONE

Reported:
08-Jun-21 15:14

SP - 4 @ 3'
H210441-14 (Soil)

Analyte	Result	MDL	Reporting Limit	Units	Dilution	Batch	Analyst	Analyzed	Method	Notes
---------	--------	-----	-----------------	-------	----------	-------	---------	----------	--------	-------

Cardinal Laboratories**Inorganic Compounds**

Chloride	688		16.0	mg/kg	4	1022507	GM	25-Feb-21	4500-Cl-B	
-----------------	------------	--	------	-------	---	---------	----	-----------	-----------	--

Volatile Organic Compounds by EPA Method 8021

Benzene*	<0.050	0.050	mg/kg	50	1022406	ms	24-Feb-21	8021B	
Toluene*	<0.050	0.050	mg/kg	50	1022406	ms	24-Feb-21	8021B	
Ethylbenzene*	<0.050	0.050	mg/kg	50	1022406	ms	24-Feb-21	8021B	
Total Xylenes*	<0.150	0.150	mg/kg	50	1022406	ms	24-Feb-21	8021B	
Total BTEX	<0.300	0.300	mg/kg	50	1022406	ms	24-Feb-21	8021B	

Surrogate: 4-Bromofluorobenzene (PID)	105 %	73.3-129	1022406	ms	24-Feb-21	8021B	
---------------------------------------	-------	----------	---------	----	-----------	-------	--

Petroleum Hydrocarbons by GC FID

GRO C6-C10*	<10.0	10.0	mg/kg	1	1022403	MS	24-Feb-21	8015B	
DRO >C10-C28*	54.1	10.0	mg/kg	1	1022403	MS	24-Feb-21	8015B	
EXT DRO >C28-C36	18.4	10.0	mg/kg	1	1022403	MS	24-Feb-21	8015B	

Surrogate: 1-Chlorooctane	107 %	44.3-144	1022403	MS	24-Feb-21	8015B	
---------------------------	-------	----------	---------	----	-----------	-------	--

Surrogate: 1-Chlorooctadecane	118 %	42.2-156	1022403	MS	24-Feb-21	8015B	
-------------------------------	-------	----------	---------	----	-----------	-------	--

Cardinal Laboratories

*=Accredited Analyte

PLEASE NOTE: Liability and Damages. Cardinal's liability and client's exclusive remedy for any claim arising, whether based in contract or tort, shall be limited to the amount paid by client for analyses. All claims, including those for negligence or any other cause whatsoever shall be deemed waived unless made in writing and received by Cardinal within thirty (30) days after completion of the applicable service. In no event shall Cardinal be liable for incidental or consequential damage including, without limitation, business interruptions, loss of use, or loss of profits incurred by client, its subsidiaries, affiliates or successors arising out of or related to the performance of the services hereunder by Cardinal, regardless of whether such claim is based upon any of the above stated reasons or otherwise. Results relate only to the samples identified above. This report shall not be reproduced except in full with written approval of Cardinal Laboratories.

Celey D. Keene, Lab Director/Quality Manager



PHONE (575) 393-2326 ° 101 E. MARLAND ° HOBBS, NM 88240

Analytical Results For:

TRINITY OILFIELD SERVICES & RENTALS, LLC
P. O. BOX 2587
HOBBS NM, 88241

Project: OXY MADERA 35 FEDERAL #1
Project Number: NONE GIVEN
Project Manager: JOHN FARRELL
Fax To: NONE

Reported:
08-Jun-21 15:14

SP - 4 NORTH**H210441-15 (Soil)**

Analyte	Result	MDL	Reporting Limit	Units	Dilution	Batch	Analyst	Analyzed	Method	Notes
---------	--------	-----	-----------------	-------	----------	-------	---------	----------	--------	-------

Cardinal Laboratories**Inorganic Compounds**

Chloride	80.0		16.0	mg/kg	4	1022507	GM	25-Feb-21	4500-Cl-B	
----------	------	--	------	-------	---	---------	----	-----------	-----------	--

Volatile Organic Compounds by EPA Method 8021

Benzene*	<0.050		0.050	mg/kg	50	1022406	ms	24-Feb-21	8021B	
Toluene*	<0.050		0.050	mg/kg	50	1022406	ms	24-Feb-21	8021B	
Ethylbenzene*	<0.050		0.050	mg/kg	50	1022406	ms	24-Feb-21	8021B	
Total Xylenes*	<0.150		0.150	mg/kg	50	1022406	ms	24-Feb-21	8021B	
Total BTEX	<0.300		0.300	mg/kg	50	1022406	ms	24-Feb-21	8021B	

Surrogate: 4-Bromofluorobenzene (PID)			105 %	73.3-129		1022406	ms	24-Feb-21	8021B	
---------------------------------------	--	--	-------	----------	--	---------	----	-----------	-------	--

Petroleum Hydrocarbons by GC FID

GRO C6-C10*	<10.0		10.0	mg/kg	1	1022403	MS	24-Feb-21	8015B	
DRO >C10-C28*	<10.0		10.0	mg/kg	1	1022403	MS	24-Feb-21	8015B	
EXT DRO >C28-C36	<10.0		10.0	mg/kg	1	1022403	MS	24-Feb-21	8015B	

Surrogate: 1-Chlorooctane			85.5 %	44.3-144		1022403	MS	24-Feb-21	8015B	
---------------------------	--	--	--------	----------	--	---------	----	-----------	-------	--

Surrogate: 1-Chlorooctadecane			91.2 %	42.2-156		1022403	MS	24-Feb-21	8015B	
-------------------------------	--	--	--------	----------	--	---------	----	-----------	-------	--

Cardinal Laboratories

*=Accredited Analyte

PLEASE NOTE: Liability and Damages. Cardinal's liability and client's exclusive remedy for any claim arising, whether based in contract or tort, shall be limited to the amount paid by client for analyses. All claims, including those for negligence or any other cause whatsoever shall be deemed waived unless made in writing and received by Cardinal within thirty (30) days after completion of the applicable service. In no event shall Cardinal be liable for incidental or consequential damage including, without limitation, business interruptions, loss of use, or loss of profits incurred by client, its subsidiaries, affiliates or successors arising out of or related to the performance of the services hereunder by Cardinal, regardless of whether such claim is based upon any of the above stated reasons or otherwise. Results relate only to the samples identified above. This report shall not be reproduced except in full with written approval of Cardinal Laboratories.

Celey D. Keene, Lab Director/Quality Manager



PHONE (575) 393-2326 ° 101 E. MARLAND ° HOBBS, NM 88240

Analytical Results For:

TRINITY OILFIELD SERVICES & RENTALS, LLC
P. O. BOX 2587
HOBBS NM, 88241

Project: OXY MADERA 35 FEDERAL #1
Project Number: NONE GIVEN
Project Manager: JOHN FARRELL
Fax To: NONE

Reported:
08-Jun-21 15:14

SP - 4 EAST
H210441-16 (Soil)

Analyte	Result	MDL	Reporting Limit	Units	Dilution	Batch	Analyst	Analyzed	Method	Notes
---------	--------	-----	-----------------	-------	----------	-------	---------	----------	--------	-------

Cardinal Laboratories**Inorganic Compounds**

Chloride	1100		16.0	mg/kg	4	1022507	GM	25-Feb-21	4500-Cl-B	
-----------------	-------------	--	------	-------	---	---------	----	-----------	-----------	--

Volatile Organic Compounds by EPA Method 8021

Benzene*	<0.050		0.050	mg/kg	50	1022406	ms	24-Feb-21	8021B	
Toluene*	<0.050		0.050	mg/kg	50	1022406	ms	24-Feb-21	8021B	
Ethylbenzene*	<0.050		0.050	mg/kg	50	1022406	ms	24-Feb-21	8021B	
Total Xylenes*	<0.150		0.150	mg/kg	50	1022406	ms	24-Feb-21	8021B	
Total BTEX	<0.300		0.300	mg/kg	50	1022406	ms	24-Feb-21	8021B	

Surrogate: 4-Bromofluorobenzene (PID)			106 %		73.3-129	1022406	ms	24-Feb-21	8021B	
---------------------------------------	--	--	-------	--	----------	---------	----	-----------	-------	--

Petroleum Hydrocarbons by GC FID

GRO C6-C10*	<10.0		10.0	mg/kg	1	1022403	MS	24-Feb-21	8015B	
DRO >C10-C28*	102		10.0	mg/kg	1	1022403	MS	24-Feb-21	8015B	
EXT DRO >C28-C36	15.9		10.0	mg/kg	1	1022403	MS	24-Feb-21	8015B	

Surrogate: 1-Chlorooctane			105 %		44.3-144	1022403	MS	24-Feb-21	8015B	
---------------------------	--	--	-------	--	----------	---------	----	-----------	-------	--

Surrogate: 1-Chlorooctadecane			117 %		42.2-156	1022403	MS	24-Feb-21	8015B	
-------------------------------	--	--	-------	--	----------	---------	----	-----------	-------	--

Cardinal Laboratories

*=Accredited Analyte

PLEASE NOTE: Liability and Damages. Cardinal's liability and client's exclusive remedy for any claim arising, whether based in contract or tort, shall be limited to the amount paid by client for analyses. All claims, including those for negligence or any other cause whatsoever shall be deemed waived unless made in writing and received by Cardinal within thirty (30) days after completion of the applicable service. In no event shall Cardinal be liable for incidental or consequential damage including, without limitation, business interruptions, loss of use, or loss of profits incurred by client, its subsidiaries, affiliates or successors arising out of or related to the performance of the services hereunder by Cardinal, regardless of whether such claim is based upon any of the above stated reasons or otherwise. Results relate only to the samples identified above. This report shall not be reproduced except in full with written approval of Cardinal Laboratories.

Celey D. Keene, Lab Director/Quality Manager



PHONE (575) 393-2326 ° 101 E. MARLAND ° HOBBS, NM 88240

Analytical Results For:

TRINITY OILFIELD SERVICES & RENTALS, LLC
P. O. BOX 2587
HOBBS NM, 88241

Project: OXY MADERA 35 FEDERAL #1
Project Number: NONE GIVEN
Project Manager: JOHN FARRELL
Fax To: NONE

Reported:
08-Jun-21 15:14

SP - 4 WEST
H210441-17 (Soil)

Analyte	Result	MDL	Reporting Limit	Units	Dilution	Batch	Analyst	Analyzed	Method	Notes
---------	--------	-----	-----------------	-------	----------	-------	---------	----------	--------	-------

Cardinal Laboratories**Inorganic Compounds**

Chloride	992		16.0	mg/kg	4	1022507	GM	25-Feb-21	4500-Cl-B	
-----------------	------------	--	------	-------	---	---------	----	-----------	-----------	--

Volatile Organic Compounds by EPA Method 8021

Benzene*	<0.050	0.050	mg/kg	50	1022406	ms	24-Feb-21	8021B	
Toluene*	<0.050	0.050	mg/kg	50	1022406	ms	24-Feb-21	8021B	
Ethylbenzene*	<0.050	0.050	mg/kg	50	1022406	ms	24-Feb-21	8021B	
Total Xylenes*	<0.150	0.150	mg/kg	50	1022406	ms	24-Feb-21	8021B	
Total BTEX	<0.300	0.300	mg/kg	50	1022406	ms	24-Feb-21	8021B	

Surrogate: 4-Bromofluorobenzene (PID)	106 %	73.3-129	1022406	ms	24-Feb-21	8021B	
---------------------------------------	-------	----------	---------	----	-----------	-------	--

Petroleum Hydrocarbons by GC FID

GRO C6-C10*	<10.0	10.0	mg/kg	1	1022403	MS	25-Feb-21	8015B	
DRO >C10-C28*	79.1	10.0	mg/kg	1	1022403	MS	25-Feb-21	8015B	
EXT DRO >C28-C36	13.0	10.0	mg/kg	1	1022403	MS	25-Feb-21	8015B	

Surrogate: 1-Chlorooctane	102 %	44.3-144	1022403	MS	25-Feb-21	8015B	
---------------------------	-------	----------	---------	----	-----------	-------	--

Surrogate: 1-Chlorooctadecane	113 %	42.2-156	1022403	MS	25-Feb-21	8015B	
-------------------------------	-------	----------	---------	----	-----------	-------	--

Cardinal Laboratories

*=Accredited Analyte

PLEASE NOTE: Liability and Damages. Cardinal's liability and client's exclusive remedy for any claim arising, whether based in contract or tort, shall be limited to the amount paid by client for analyses. All claims, including those for negligence or any other cause whatsoever shall be deemed waived unless made in writing and received by Cardinal within thirty (30) days after completion of the applicable service. In no event shall Cardinal be liable for incidental or consequential damage including, without limitation, business interruptions, loss of use, or loss of profits incurred by client, its subsidiaries, affiliates or successors arising out of or related to the performance of the services hereunder by Cardinal, regardless of whether such claim is based upon any of the above stated reasons or otherwise. Results relate only to the samples identified above. This report shall not be reproduced except in full with written approval of Cardinal Laboratories.

Celey D. Keene, Lab Director/Quality Manager



PHONE (575) 393-2326 ° 101 E. MARLAND ° HOBBS, NM 88240

Analytical Results For:

TRINITY OILFIELD SERVICES & RENTALS, LLC
P. O. BOX 2587
HOBBS NM, 88241

Project: OXY MADERA 35 FEDERAL #1
Project Number: NONE GIVEN
Project Manager: JOHN FARRELL
Fax To: NONE

Reported:
08-Jun-21 15:14

SP - 5 SURFACE**H210441-18 (Soil)**

Analyte	Result	MDL	Reporting Limit	Units	Dilution	Batch	Analyst	Analyzed	Method	Notes
---------	--------	-----	-----------------	-------	----------	-------	---------	----------	--------	-------

Cardinal Laboratories**Inorganic Compounds**

Chloride	1880		16.0	mg/kg	4	1022507	GM	25-Feb-21	4500-Cl-B	
----------	------	--	------	-------	---	---------	----	-----------	-----------	--

Volatile Organic Compounds by EPA Method 8021**S-04**

Benzene*	0.083		0.050	mg/kg	50	1022406	ms	24-Feb-21	8021B	
Toluene*	1.75		0.050	mg/kg	50	1022406	ms	24-Feb-21	8021B	
Ethylbenzene*	1.27		0.050	mg/kg	50	1022406	ms	24-Feb-21	8021B	
Total Xylenes*	13.9		0.150	mg/kg	50	1022406	ms	24-Feb-21	8021B	
Total BTEX	17.0		0.300	mg/kg	50	1022406	ms	24-Feb-21	8021B	

Surrogate: 4-Bromofluorobenzene (PID)		251 %	73.3-129			1022406	ms	24-Feb-21	8021B	
---------------------------------------	--	-------	----------	--	--	---------	----	-----------	-------	--

Petroleum Hydrocarbons by GC FID**S-06**

GRO C6-C10*	544		50.0	mg/kg	5	1022403	MS	25-Feb-21	8015B	
DRO >C10-C28*	20400		50.0	mg/kg	5	1022403	MS	25-Feb-21	8015B	
EXT DRO >C28-C36	4010		50.0	mg/kg	5	1022403	MS	25-Feb-21	8015B	

Surrogate: 1-Chlorooctane		318 %	44.3-144			1022403	MS	25-Feb-21	8015B	
---------------------------	--	-------	----------	--	--	---------	----	-----------	-------	--

Surrogate: 1-Chlorooctadecane		905 %	42.2-156			1022403	MS	25-Feb-21	8015B	
-------------------------------	--	-------	----------	--	--	---------	----	-----------	-------	--

Cardinal Laboratories

*=Accredited Analyte

PLEASE NOTE: Liability and Damages. Cardinal's liability and client's exclusive remedy for any claim arising, whether based in contract or tort, shall be limited to the amount paid by client for analyses. All claims, including those for negligence or any other cause whatsoever shall be deemed waived unless made in writing and received by Cardinal within thirty (30) days after completion of the applicable service. In no event shall Cardinal be liable for incidental or consequential damage including, without limitation, business interruptions, loss of use, or loss of profits incurred by client, its subsidiaries, affiliates or successors arising out of or related to the performance of the services hereunder by Cardinal, regardless of whether such claim is based upon any of the above stated reasons or otherwise. Results relate only to the samples identified above. This report shall not be reproduced except in full with written approval of Cardinal Laboratories.

Celey D. Keene, Lab Director/Quality Manager



PHONE (575) 393-2326 ° 101 E. MARLAND ° HOBBS, NM 88240

Analytical Results For:

TRINITY OILFIELD SERVICES & RENTALS, LLC
P. O. BOX 2587
HOBBS NM, 88241

Project: OXY MADERA 35 FEDERAL #1
Project Number: NONE GIVEN
Project Manager: JOHN FARRELL
Fax To: NONE

Reported:
08-Jun-21 15:14

SP - 5 @ 3'
H210441-19 (Soil)

Analyte	Result	MDL	Reporting Limit	Units	Dilution	Batch	Analyst	Analyzed	Method	Notes
---------	--------	-----	-----------------	-------	----------	-------	---------	----------	--------	-------

Cardinal Laboratories**Inorganic Compounds**

Chloride	688		16.0	mg/kg	4	1022507	GM	25-Feb-21	4500-Cl-B	
-----------------	------------	--	------	-------	---	---------	----	-----------	-----------	--

Volatile Organic Compounds by EPA Method 8021

Benzene*	<0.050	0.050	mg/kg	50	1022406	ms	24-Feb-21	8021B	
Toluene*	<0.050	0.050	mg/kg	50	1022406	ms	24-Feb-21	8021B	
Ethylbenzene*	<0.050	0.050	mg/kg	50	1022406	ms	24-Feb-21	8021B	
Total Xylenes*	<0.150	0.150	mg/kg	50	1022406	ms	24-Feb-21	8021B	
Total BTEX	<0.300	0.300	mg/kg	50	1022406	ms	24-Feb-21	8021B	

Surrogate: 4-Bromofluorobenzene (PID)	106 %	73.3-129	1022406	ms	24-Feb-21	8021B	
---------------------------------------	-------	----------	---------	----	-----------	-------	--

Petroleum Hydrocarbons by GC FID

GRO C6-C10*	<10.0	10.0	mg/kg	1	1022403	MS	25-Feb-21	8015B	
DRO >C10-C28*	107	10.0	mg/kg	1	1022403	MS	25-Feb-21	8015B	
EXT DRO >C28-C36	29.2	10.0	mg/kg	1	1022403	MS	25-Feb-21	8015B	

Surrogate: 1-Chlorooctane	113 %	44.3-144	1022403	MS	25-Feb-21	8015B	
---------------------------	-------	----------	---------	----	-----------	-------	--

Surrogate: 1-Chlorooctadecane	131 %	42.2-156	1022403	MS	25-Feb-21	8015B	
-------------------------------	-------	----------	---------	----	-----------	-------	--

Cardinal Laboratories

*=Accredited Analyte

PLEASE NOTE: Liability and Damages. Cardinal's liability and client's exclusive remedy for any claim arising, whether based in contract or tort, shall be limited to the amount paid by client for analyses. All claims, including those for negligence or any other cause whatsoever shall be deemed waived unless made in writing and received by Cardinal within thirty (30) days after completion of the applicable service. In no event shall Cardinal be liable for incidental or consequential damage including, without limitation, business interruptions, loss of use, or loss of profits incurred by client, its subsidiaries, affiliates or successors arising out of or related to the performance of the services hereunder by Cardinal, regardless of whether such claim is based upon any of the above stated reasons or otherwise. Results relate only to the samples identified above. This report shall not be reproduced except in full with written approval of Cardinal Laboratories.

Celey D. Keene, Lab Director/Quality Manager



PHONE (575) 393-2326 ° 101 E. MARLAND ° HOBBS, NM 88240

Analytical Results For:

TRINITY OILFIELD SERVICES & RENTALS, LLC
P. O. BOX 2587
HOBBS NM, 88241

Project: OXY MADERA 35 FEDERAL #1
Project Number: NONE GIVEN
Project Manager: JOHN FARRELL
Fax To: NONE

Reported:
08-Jun-21 15:14

SP - 5 WEST
H210441-20 (Soil)

Analyte	Result	MDL	Reporting Limit	Units	Dilution	Batch	Analyst	Analyzed	Method	Notes
---------	--------	-----	-----------------	-------	----------	-------	---------	----------	--------	-------

Cardinal Laboratories**Inorganic Compounds**

Chloride	80.0		16.0	mg/kg	4	1022507	GM	25-Feb-21	4500-Cl-B	
-----------------	-------------	--	------	-------	---	---------	----	-----------	-----------	--

Volatile Organic Compounds by EPA Method 8021

Benzene*	<0.050		0.050	mg/kg	50	1022406	ms	24-Feb-21	8021B	
Toluene*	<0.050		0.050	mg/kg	50	1022406	ms	24-Feb-21	8021B	
Ethylbenzene*	<0.050		0.050	mg/kg	50	1022406	ms	24-Feb-21	8021B	
Total Xylenes*	<0.150		0.150	mg/kg	50	1022406	ms	24-Feb-21	8021B	
Total BTEX	<0.300		0.300	mg/kg	50	1022406	ms	24-Feb-21	8021B	

Surrogate: 4-Bromofluorobenzene (PID)			105 %	73.3-129		1022406	ms	24-Feb-21	8021B	
---------------------------------------	--	--	-------	----------	--	---------	----	-----------	-------	--

Petroleum Hydrocarbons by GC FID

GRO C6-C10*	<10.0		10.0	mg/kg	1	1022403	MS	25-Feb-21	8015B	
DRO >C10-C28*	13.1		10.0	mg/kg	1	1022403	MS	25-Feb-21	8015B	
EXT DRO >C28-C36	<10.0		10.0	mg/kg	1	1022403	MS	25-Feb-21	8015B	

Surrogate: 1-Chlorooctane			95.8 %	44.3-144		1022403	MS	25-Feb-21	8015B	
---------------------------	--	--	--------	----------	--	---------	----	-----------	-------	--

Surrogate: 1-Chlorooctadecane			105 %	42.2-156		1022403	MS	25-Feb-21	8015B	
-------------------------------	--	--	-------	----------	--	---------	----	-----------	-------	--

Cardinal Laboratories

*=Accredited Analyte

PLEASE NOTE: Liability and Damages. Cardinal's liability and client's exclusive remedy for any claim arising, whether based in contract or tort, shall be limited to the amount paid by client for analyses. All claims, including those for negligence or any other cause whatsoever shall be deemed waived unless made in writing and received by Cardinal within thirty (30) days after completion of the applicable service. In no event shall Cardinal be liable for incidental or consequential damage including, without limitation, business interruptions, loss of use, or loss of profits incurred by client, its subsidiaries, affiliates or successors arising out of or related to the performance of the services hereunder by Cardinal, regardless of whether such claim is based upon any of the above stated reasons or otherwise. Results relate only to the samples identified above. This report shall not be reproduced except in full with written approval of Cardinal Laboratories.

Celey D. Keene, Lab Director/Quality Manager



PHONE (575) 393-2326 ° 101 E. MARLAND ° HOBBS, NM 88240

Analytical Results For:

TRINITY OILFIELD SERVICES & RENTALS, LLC
P. O. BOX 2587
HOBBS NM, 88241

Project: OXY MADERA 35 FEDERAL #1
Project Number: NONE GIVEN
Project Manager: JOHN FARRELL
Fax To: NONE

Reported:
08-Jun-21 15:14

SP - 6 SURFACE**H210441-21 (Soil)**

Analyte	Result	MDL	Reporting Limit	Units	Dilution	Batch	Analyst	Analyzed	Method	Notes
---------	--------	-----	-----------------	-------	----------	-------	---------	----------	--------	-------

Cardinal Laboratories**Inorganic Compounds**

Chloride	920		16.0	mg/kg	4	1022507	GM	25-Feb-21	4500-Cl-B	
----------	-----	--	------	-------	---	---------	----	-----------	-----------	--

Volatile Organic Compounds by EPA Method 8021**S-04**

Benzene*	0.066		0.050	mg/kg	50	1022406	ms	24-Feb-21	8021B	
Toluene*	1.40		0.050	mg/kg	50	1022406	ms	24-Feb-21	8021B	
Ethylbenzene*	1.31		0.050	mg/kg	50	1022406	ms	24-Feb-21	8021B	
Total Xylenes*	15.0		0.150	mg/kg	50	1022406	ms	24-Feb-21	8021B	
Total BTEX	17.8		0.300	mg/kg	50	1022406	ms	24-Feb-21	8021B	

Surrogate: 4-Bromofluorobenzene (PID)			136 %	73.3-129		1022406	ms	24-Feb-21	8021B	
---------------------------------------	--	--	-------	----------	--	---------	----	-----------	-------	--

Petroleum Hydrocarbons by GC FID**S-06**

GRO C6-C10*	621		50.0	mg/kg	5	1022403	MS	25-Feb-21	8015B	
DRO >C10-C28*	21300		50.0	mg/kg	5	1022403	MS	25-Feb-21	8015B	
EXT DRO >C28-C36	4410		50.0	mg/kg	5	1022403	MS	25-Feb-21	8015B	

Surrogate: 1-Chlorooctane			360 %	44.3-144		1022403	MS	25-Feb-21	8015B	
---------------------------	--	--	-------	----------	--	---------	----	-----------	-------	--

Surrogate: 1-Chlorooctadecane			907 %	42.2-156		1022403	MS	25-Feb-21	8015B	
-------------------------------	--	--	-------	----------	--	---------	----	-----------	-------	--

Cardinal Laboratories

*=Accredited Analyte

PLEASE NOTE: Liability and Damages. Cardinal's liability and client's exclusive remedy for any claim arising, whether based in contract or tort, shall be limited to the amount paid by client for analyses. All claims, including those for negligence or any other cause whatsoever shall be deemed waived unless made in writing and received by Cardinal within thirty (30) days after completion of the applicable service. In no event shall Cardinal be liable for incidental or consequential damage including, without limitation, business interruptions, loss of use, or loss of profits incurred by client, its subsidiaries, affiliates or successors arising out of or related to the performance of the services hereunder by Cardinal, regardless of whether such claim is based upon any of the above stated reasons or otherwise. Results relate only to the samples identified above. This report shall not be reproduced except in full with written approval of Cardinal Laboratories.

Celey D. Keene, Lab Director/Quality Manager



PHONE (575) 393-2326 ° 101 E. MARLAND ° HOBBS, NM 88240

Analytical Results For:

TRINITY OILFIELD SERVICES & RENTALS, LLC
P. O. BOX 2587
HOBBS NM, 88241

Project: OXY MADERA 35 FEDERAL #1
Project Number: NONE GIVEN
Project Manager: JOHN FARRELL
Fax To: NONE

Reported:
08-Jun-21 15:14

SP - 6 @ 3'
H210441-22 (Soil)

Analyte	Result	MDL	Reporting Limit	Units	Dilution	Batch	Analyst	Analyzed	Method	Notes
---------	--------	-----	-----------------	-------	----------	-------	---------	----------	--------	-------

Cardinal Laboratories**Inorganic Compounds**

Chloride	992		16.0	mg/kg	4	1022507	GM	25-Feb-21	4500-Cl-B	
-----------------	------------	--	------	-------	---	---------	----	-----------	-----------	--

Volatile Organic Compounds by EPA Method 8021

Benzene*	<0.050	0.050	mg/kg	50	1022406	ms	24-Feb-21	8021B	
Toluene*	<0.050	0.050	mg/kg	50	1022406	ms	24-Feb-21	8021B	
Ethylbenzene*	<0.050	0.050	mg/kg	50	1022406	ms	24-Feb-21	8021B	
Total Xylenes*	<0.150	0.150	mg/kg	50	1022406	ms	24-Feb-21	8021B	
Total BTEX	<0.300	0.300	mg/kg	50	1022406	ms	24-Feb-21	8021B	

Surrogate: 4-Bromofluorobenzene (PID)	107 %	73.3-129	1022406	ms	24-Feb-21	8021B	
---------------------------------------	-------	----------	---------	----	-----------	-------	--

Petroleum Hydrocarbons by GC FID

GRO C6-C10*	<10.0	10.0	mg/kg	1	1022403	MS	25-Feb-21	8015B	
DRO >C10-C28*	120	10.0	mg/kg	1	1022403	MS	25-Feb-21	8015B	
EXT DRO >C28-C36	29.5	10.0	mg/kg	1	1022403	MS	25-Feb-21	8015B	

Surrogate: 1-Chlorooctane	108 %	44.3-144	1022403	MS	25-Feb-21	8015B	
---------------------------	-------	----------	---------	----	-----------	-------	--

Surrogate: 1-Chlorooctadecane	118 %	42.2-156	1022403	MS	25-Feb-21	8015B	
-------------------------------	-------	----------	---------	----	-----------	-------	--

Cardinal Laboratories

*=Accredited Analyte

PLEASE NOTE: Liability and Damages. Cardinal's liability and client's exclusive remedy for any claim arising, whether based in contract or tort, shall be limited to the amount paid by client for analyses. All claims, including those for negligence or any other cause whatsoever shall be deemed waived unless made in writing and received by Cardinal within thirty (30) days after completion of the applicable service. In no event shall Cardinal be liable for incidental or consequential damage including, without limitation, business interruptions, loss of use, or loss of profits incurred by client, its subsidiaries, affiliates or successors arising out of or related to the performance of the services hereunder by Cardinal, regardless of whether such claim is based upon any of the above stated reasons or otherwise. Results relate only to the samples identified above. This report shall not be reproduced except in full with written approval of Cardinal Laboratories.

Celey D. Keene, Lab Director/Quality Manager



PHONE (575) 393-2326 ° 101 E. MARLAND ° HOBBS, NM 88240

Analytical Results For:

TRINITY OILFIELD SERVICES & RENTALS, LLC
P. O. BOX 2587
HOBBS NM, 88241

Project: OXY MADERA 35 FEDERAL #1
Project Number: NONE GIVEN
Project Manager: JOHN FARRELL
Fax To: NONE

Reported:
08-Jun-21 15:14

SP - 6 WEST
H210441-23 (Soil)

Analyte	Result	MDL	Reporting Limit	Units	Dilution	Batch	Analyst	Analyzed	Method	Notes
---------	--------	-----	-----------------	-------	----------	-------	---------	----------	--------	-------

Cardinal Laboratories**Inorganic Compounds**

Chloride	64.0		16.0	mg/kg	4	1022507	GM	25-Feb-21	4500-Cl-B	
-----------------	-------------	--	------	-------	---	---------	----	-----------	-----------	--

Volatile Organic Compounds by EPA Method 8021

Benzene*	<0.050	0.050	mg/kg	50	1022406	ms	24-Feb-21	8021B	
Toluene*	<0.050	0.050	mg/kg	50	1022406	ms	24-Feb-21	8021B	
Ethylbenzene*	<0.050	0.050	mg/kg	50	1022406	ms	24-Feb-21	8021B	
Total Xylenes*	<0.150	0.150	mg/kg	50	1022406	ms	24-Feb-21	8021B	
Total BTEX	<0.300	0.300	mg/kg	50	1022406	ms	24-Feb-21	8021B	

Surrogate: 4-Bromofluorobenzene (PID)	107 %	73.3-129	1022406	ms	24-Feb-21	8021B
---------------------------------------	-------	----------	---------	----	-----------	-------

Petroleum Hydrocarbons by GC FID

GRO C6-C10*	<10.0	10.0	mg/kg	1	1022403	MS	25-Feb-21	8015B
DRO >C10-C28*	190	10.0	mg/kg	1	1022403	MS	25-Feb-21	8015B
EXT DRO >C28-C36	37.2	10.0	mg/kg	1	1022403	MS	25-Feb-21	8015B

Surrogate: 1-Chlorooctane	103 %	44.3-144	1022403	MS	25-Feb-21	8015B
---------------------------	-------	----------	---------	----	-----------	-------

Surrogate: 1-Chlorooctadecane	127 %	42.2-156	1022403	MS	25-Feb-21	8015B
-------------------------------	-------	----------	---------	----	-----------	-------

Cardinal Laboratories

*=Accredited Analyte

PLEASE NOTE: Liability and Damages. Cardinal's liability and client's exclusive remedy for any claim arising, whether based in contract or tort, shall be limited to the amount paid by client for analyses. All claims, including those for negligence or any other cause whatsoever shall be deemed waived unless made in writing and received by Cardinal within thirty (30) days after completion of the applicable service. In no event shall Cardinal be liable for incidental or consequential damage including, without limitation, business interruptions, loss of use, or loss of profits incurred by client, its subsidiaries, affiliates or successors arising out of or related to the performance of the services hereunder by Cardinal, regardless of whether such claim is based upon any of the above stated reasons or otherwise. Results relate only to the samples identified above. This report shall not be reproduced except in full with written approval of Cardinal Laboratories.

Celey D. Keene, Lab Director/Quality Manager



PHONE (575) 393-2326 ° 101 E. MARLAND ° HOBBS, NM 88240

Analytical Results For:

TRINITY OILFIELD SERVICES & RENTALS, LLC
P. O. BOX 2587
HOBBS NM, 88241

Project: OXY MADERA 35 FEDERAL #1
Project Number: NONE GIVEN
Project Manager: JOHN FARRELL
Fax To: NONE

Reported:
08-Jun-21 15:14

SP - 6 SOUTH**H210441-24 (Soil)**

Analyte	Result	MDL	Reporting Limit	Units	Dilution	Batch	Analyst	Analyzed	Method	Notes
---------	--------	-----	-----------------	-------	----------	-------	---------	----------	--------	-------

Cardinal Laboratories**Inorganic Compounds**

Chloride	64.0		16.0	mg/kg	4	1022507	GM	25-Feb-21	4500-Cl-B	
-----------------	-------------	--	------	-------	---	---------	----	-----------	-----------	--

Volatile Organic Compounds by EPA Method 8021

Benzene*	<0.050	0.050	mg/kg	50	1022407	MS	24-Feb-21	8021B	
Toluene*	<0.050	0.050	mg/kg	50	1022407	MS	24-Feb-21	8021B	
Ethylbenzene*	<0.050	0.050	mg/kg	50	1022407	MS	24-Feb-21	8021B	
Total Xylenes*	<0.150	0.150	mg/kg	50	1022407	MS	24-Feb-21	8021B	
Total BTEX	<0.300	0.300	mg/kg	50	1022407	MS	24-Feb-21	8021B	

Surrogate: 4-Bromofluorobenzene (PID)	102 %	73.3-129	1022407	MS	24-Feb-21	8021B
---------------------------------------	-------	----------	---------	----	-----------	-------

Petroleum Hydrocarbons by GC FID

GRO C6-C10*	<10.0	10.0	mg/kg	1	1022403	MS	25-Feb-21	8015B
DRO >C10-C28*	164	10.0	mg/kg	1	1022403	MS	25-Feb-21	8015B
EXT DRO >C28-C36	31.4	10.0	mg/kg	1	1022403	MS	25-Feb-21	8015B

Surrogate: 1-Chlorooctane	108 %	44.3-144	1022403	MS	25-Feb-21	8015B
---------------------------	-------	----------	---------	----	-----------	-------

Surrogate: 1-Chlorooctadecane	130 %	42.2-156	1022403	MS	25-Feb-21	8015B
-------------------------------	-------	----------	---------	----	-----------	-------

Cardinal Laboratories

*=Accredited Analyte

PLEASE NOTE: Liability and Damages. Cardinal's liability and client's exclusive remedy for any claim arising, whether based in contract or tort, shall be limited to the amount paid by client for analyses. All claims, including those for negligence or any other cause whatsoever shall be deemed waived unless made in writing and received by Cardinal within thirty (30) days after completion of the applicable service. In no event shall Cardinal be liable for incidental or consequential damage including, without limitation, business interruptions, loss of use, or loss of profits incurred by client, its subsidiaries, affiliates or successors arising out of or related to the performance of the services hereunder by Cardinal, regardless of whether such claim is based upon any of the above stated reasons or otherwise. Results relate only to the samples identified above. This report shall not be reproduced except in full with written approval of Cardinal Laboratories.

Celey D. Keene, Lab Director/Quality Manager



PHONE (575) 393-2326 ° 101 E. MARLAND ° HOBBS, NM 88240

Analytical Results For:

TRINITY OILFIELD SERVICES & RENTALS, LLC
P. O. BOX 2587
HOBBS NM, 88241

Project: OXY MADERA 35 FEDERAL #1
Project Number: NONE GIVEN
Project Manager: JOHN FARRELL
Fax To: NONE

Reported:
08-Jun-21 15:14

SP - 7 SURFACE**H210441-25 (Soil)**

Analyte	Result	MDL	Reporting Limit	Units	Dilution	Batch	Analyst	Analyzed	Method	Notes
---------	--------	-----	-----------------	-------	----------	-------	---------	----------	--------	-------

Cardinal Laboratories**Inorganic Compounds**

Chloride	1630		16.0	mg/kg	4	1022507	GM	25-Feb-21	4500-Cl-B	
----------	------	--	------	-------	---	---------	----	-----------	-----------	--

Volatile Organic Compounds by EPA Method 8021**S-04**

Benzene*	0.076		0.050	mg/kg	50	1022407	MS	24-Feb-21	8021B	
Toluene*	1.29		0.050	mg/kg	50	1022407	MS	24-Feb-21	8021B	
Ethylbenzene*	0.850		0.050	mg/kg	50	1022407	MS	24-Feb-21	8021B	
Total Xylenes*	9.65		0.150	mg/kg	50	1022407	MS	24-Feb-21	8021B	
Total BTEX	11.9		0.300	mg/kg	50	1022407	MS	24-Feb-21	8021B	

Surrogate: 4-Bromofluorobenzene (PID)		275 %		73.3-129		1022407	MS	24-Feb-21	8021B	
---------------------------------------	--	-------	--	----------	--	---------	----	-----------	-------	--

Petroleum Hydrocarbons by GC FID**S-06**

GRO C6-C10*	555		50.0	mg/kg	5	1022403	MS	25-Feb-21	8015B	
DRO >C10-C28*	25100		50.0	mg/kg	5	1022403	MS	25-Feb-21	8015B	
EXT DRO >C28-C36	5090		50.0	mg/kg	5	1022403	MS	25-Feb-21	8015B	

Surrogate: 1-Chlorooctane		335 %		44.3-144		1022403	MS	25-Feb-21	8015B	
---------------------------	--	-------	--	----------	--	---------	----	-----------	-------	--

Surrogate: 1-Chlorooctadecane		1110 %		42.2-156		1022403	MS	25-Feb-21	8015B	
-------------------------------	--	--------	--	----------	--	---------	----	-----------	-------	--

Cardinal Laboratories

*=Accredited Analyte

PLEASE NOTE: Liability and Damages. Cardinal's liability and client's exclusive remedy for any claim arising, whether based in contract or tort, shall be limited to the amount paid by client for analyses. All claims, including those for negligence or any other cause whatsoever shall be deemed waived unless made in writing and received by Cardinal within thirty (30) days after completion of the applicable service. In no event shall Cardinal be liable for incidental or consequential damage including, without limitation, business interruptions, loss of use, or loss of profits incurred by client, its subsidiaries, affiliates or successors arising out of or related to the performance of the services hereunder by Cardinal, regardless of whether such claim is based upon any of the above stated reasons or otherwise. Results relate only to the samples identified above. This report shall not be reproduced except in full with written approval of Cardinal Laboratories.

Celey D. Keene, Lab Director/Quality Manager



PHONE (575) 393-2326 ° 101 E. MARLAND ° HOBBS, NM 88240

Analytical Results For:

TRINITY OILFIELD SERVICES & RENTALS, LLC
P. O. BOX 2587
HOBBS NM, 88241

Project: OXY MADERA 35 FEDERAL #1
Project Number: NONE GIVEN
Project Manager: JOHN FARRELL
Fax To: NONE

Reported:
08-Jun-21 15:14

SP - 7 @ 1'
H210441-26 (Soil)

Analyte	Result	MDL	Reporting Limit	Units	Dilution	Batch	Analyst	Analyzed	Method	Notes
---------	--------	-----	-----------------	-------	----------	-------	---------	----------	--------	-------

Cardinal Laboratories**Inorganic Compounds**

Chloride	176		16.0	mg/kg	4	1022507	GM	25-Feb-21	4500-Cl-B	
-----------------	------------	--	------	-------	---	---------	----	-----------	-----------	--

Volatile Organic Compounds by EPA Method 8021

Benzene*	<0.050	0.050	mg/kg	50	1022407	MS	24-Feb-21	8021B	
Toluene*	<0.050	0.050	mg/kg	50	1022407	MS	24-Feb-21	8021B	
Ethylbenzene*	<0.050	0.050	mg/kg	50	1022407	MS	24-Feb-21	8021B	
Total Xylenes*	<0.150	0.150	mg/kg	50	1022407	MS	24-Feb-21	8021B	
Total BTEX	<0.300	0.300	mg/kg	50	1022407	MS	24-Feb-21	8021B	

Surrogate: 4-Bromofluorobenzene (PID)	102 %	73.3-129	1022407	MS	24-Feb-21	8021B
---------------------------------------	-------	----------	---------	----	-----------	-------

Petroleum Hydrocarbons by GC FID

GRO C6-C10*	<10.0	10.0	mg/kg	1	1022403	MS	25-Feb-21	8015B
DRO >C10-C28*	58.3	10.0	mg/kg	1	1022403	MS	25-Feb-21	8015B
EXT DRO >C28-C36	19.3	10.0	mg/kg	1	1022403	MS	25-Feb-21	8015B

Surrogate: 1-Chlorooctane	110 %	44.3-144	1022403	MS	25-Feb-21	8015B
---------------------------	-------	----------	---------	----	-----------	-------

Surrogate: 1-Chlorooctadecane	121 %	42.2-156	1022403	MS	25-Feb-21	8015B
-------------------------------	-------	----------	---------	----	-----------	-------

Cardinal Laboratories

*=Accredited Analyte

PLEASE NOTE: Liability and Damages. Cardinal's liability and client's exclusive remedy for any claim arising, whether based in contract or tort, shall be limited to the amount paid by client for analyses. All claims, including those for negligence or any other cause whatsoever shall be deemed waived unless made in writing and received by Cardinal within thirty (30) days after completion of the applicable service. In no event shall Cardinal be liable for incidental or consequential damage including, without limitation, business interruptions, loss of use, or loss of profits incurred by client, its subsidiaries, affiliates or successors arising out of or related to the performance of the services hereunder by Cardinal, regardless of whether such claim is based upon any of the above stated reasons or otherwise. Results relate only to the samples identified above. This report shall not be reproduced except in full with written approval of Cardinal Laboratories.

Celey D. Keene, Lab Director/Quality Manager



PHONE (575) 393-2326 ° 101 E. MARLAND ° HOBBS, NM 88240

Analytical Results For:

TRINITY OILFIELD SERVICES & RENTALS, LLC
P. O. BOX 2587
HOBBS NM, 88241

Project: OXY MADERA 35 FEDERAL #1
Project Number: NONE GIVEN
Project Manager: JOHN FARRELL
Fax To: NONE

Reported:
08-Jun-21 15:14

SP - 7 WEST
H210441-27 (Soil)

Analyte	Result	MDL	Reporting Limit	Units	Dilution	Batch	Analyst	Analyzed	Method	Notes
---------	--------	-----	-----------------	-------	----------	-------	---------	----------	--------	-------

Cardinal Laboratories**Inorganic Compounds**

Chloride	64.0		16.0	mg/kg	4	1022507	GM	25-Feb-21	4500-Cl-B	
-----------------	-------------	--	------	-------	---	---------	----	-----------	-----------	--

Volatile Organic Compounds by EPA Method 8021

Benzene*	<0.050	0.050	mg/kg	50	1022407	MS	24-Feb-21	8021B	
Toluene*	<0.050	0.050	mg/kg	50	1022407	MS	24-Feb-21	8021B	
Ethylbenzene*	<0.050	0.050	mg/kg	50	1022407	MS	24-Feb-21	8021B	
Total Xylenes*	<0.150	0.150	mg/kg	50	1022407	MS	24-Feb-21	8021B	
Total BTEX	<0.300	0.300	mg/kg	50	1022407	MS	24-Feb-21	8021B	

Surrogate: 4-Bromofluorobenzene (PID)	101 %	73.3-129	1022407	MS	24-Feb-21	8021B	
---------------------------------------	-------	----------	---------	----	-----------	-------	--

Petroleum Hydrocarbons by GC FID

GRO C6-C10*	<10.0	10.0	mg/kg	1	1022408	MS	24-Feb-21	8015B	
DRO >C10-C28*	164	10.0	mg/kg	1	1022408	MS	24-Feb-21	8015B	QR-03
EXT DRO >C28-C36	40.5	10.0	mg/kg	1	1022408	MS	24-Feb-21	8015B	

Surrogate: 1-Chlorooctane	104 %	44.3-144	1022408	MS	24-Feb-21	8015B	
---------------------------	-------	----------	---------	----	-----------	-------	--

Surrogate: 1-Chlorooctadecane	116 %	42.2-156	1022408	MS	24-Feb-21	8015B	
-------------------------------	-------	----------	---------	----	-----------	-------	--

Cardinal Laboratories

*=Accredited Analyte

PLEASE NOTE: Liability and Damages. Cardinal's liability and client's exclusive remedy for any claim arising, whether based in contract or tort, shall be limited to the amount paid by client for analyses. All claims, including those for negligence or any other cause whatsoever shall be deemed waived unless made in writing and received by Cardinal within thirty (30) days after completion of the applicable service. In no event shall Cardinal be liable for incidental or consequential damage including, without limitation, business interruptions, loss of use, or loss of profits incurred by client, its subsidiaries, affiliates or successors arising out of or related to the performance of the services hereunder by Cardinal, regardless of whether such claim is based upon any of the above stated reasons or otherwise. Results relate only to the samples identified above. This report shall not be reproduced except in full with written approval of Cardinal Laboratories.

Celey D. Keene, Lab Director/Quality Manager



PHONE (575) 393-2326 ° 101 E. MARLAND ° HOBBS, NM 88240

Analytical Results For:

TRINITY OILFIELD SERVICES & RENTALS, LLC
P. O. BOX 2587
HOBBS NM, 88241

Project: OXY MADERA 35 FEDERAL #1
Project Number: NONE GIVEN
Project Manager: JOHN FARRELL
Fax To: NONE

Reported:
08-Jun-21 15:14

SP - 7 SOUTH**H210441-28 (Soil)**

Analyte	Result	MDL	Reporting Limit	Units	Dilution	Batch	Analyst	Analyzed	Method	Notes
---------	--------	-----	-----------------	-------	----------	-------	---------	----------	--------	-------

Cardinal Laboratories**Inorganic Compounds**

Chloride	64.0		16.0	mg/kg	4	1022507	GM	25-Feb-21	4500-Cl-B	
-----------------	-------------	--	------	-------	---	---------	----	-----------	-----------	--

Volatile Organic Compounds by EPA Method 8021

Benzene*	<0.050		0.050	mg/kg	50	1022407	MS	24-Feb-21	8021B	
Toluene*	<0.050		0.050	mg/kg	50	1022407	MS	24-Feb-21	8021B	
Ethylbenzene*	<0.050		0.050	mg/kg	50	1022407	MS	24-Feb-21	8021B	
Total Xylenes*	<0.150		0.150	mg/kg	50	1022407	MS	24-Feb-21	8021B	
Total BTEX	<0.300		0.300	mg/kg	50	1022407	MS	24-Feb-21	8021B	

Surrogate: 4-Bromofluorobenzene (PID)			101 %	73.3-129		1022407	MS	24-Feb-21	8021B	
---------------------------------------	--	--	-------	----------	--	---------	----	-----------	-------	--

Petroleum Hydrocarbons by GC FID

GRO C6-C10*	<10.0		10.0	mg/kg	1	1022408	MS	24-Feb-21	8015B	
DRO >C10-C28*	73.2		10.0	mg/kg	1	1022408	MS	24-Feb-21	8015B	
EXT DRO >C28-C36	16.6		10.0	mg/kg	1	1022408	MS	24-Feb-21	8015B	

Surrogate: 1-Chlorooctane			106 %	44.3-144		1022408	MS	24-Feb-21	8015B	
---------------------------	--	--	-------	----------	--	---------	----	-----------	-------	--

Surrogate: 1-Chlorooctadecane			118 %	42.2-156		1022408	MS	24-Feb-21	8015B	
-------------------------------	--	--	-------	----------	--	---------	----	-----------	-------	--

Cardinal Laboratories

*=Accredited Analyte

PLEASE NOTE: Liability and Damages. Cardinal's liability and client's exclusive remedy for any claim arising, whether based in contract or tort, shall be limited to the amount paid by client for analyses. All claims, including those for negligence or any other cause whatsoever shall be deemed waived unless made in writing and received by Cardinal within thirty (30) days after completion of the applicable service. In no event shall Cardinal be liable for incidental or consequential damage including, without limitation, business interruptions, loss of use, or loss of profits incurred by client, its subsidiaries, affiliates or successors arising out of or related to the performance of the services hereunder by Cardinal, regardless of whether such claim is based upon any of the above stated reasons or otherwise. Results relate only to the samples identified above. This report shall not be reproduced except in full with written approval of Cardinal Laboratories.

Celey D. Keene, Lab Director/Quality Manager



PHONE (575) 393-2326 ° 101 E. MARLAND ° HOBBS, NM 88240

Analytical Results For:

TRINITY OILFIELD SERVICES & RENTALS, LLC
P. O. BOX 2587
HOBBS NM, 88241

Project: OXY MADERA 35 FEDERAL #1
Project Number: NONE GIVEN
Project Manager: JOHN FARRELL
Fax To: NONE

Reported:
08-Jun-21 15:14

SP - 7 NORTH**H210441-29 (Soil)**

Analyte	Result	MDL	Reporting Limit	Units	Dilution	Batch	Analyst	Analyzed	Method	Notes
---------	--------	-----	-----------------	-------	----------	-------	---------	----------	--------	-------

Cardinal Laboratories**Inorganic Compounds**

Chloride	336		16.0	mg/kg	4	1022508	GM	25-Feb-21	4500-Cl-B	QM-07
----------	-----	--	------	-------	---	---------	----	-----------	-----------	-------

Volatile Organic Compounds by EPA Method 8021

Benzene*	<0.050		0.050	mg/kg	50	1022407	MS	24-Feb-21	8021B	
Toluene*	<0.050		0.050	mg/kg	50	1022407	MS	24-Feb-21	8021B	
Ethylbenzene*	<0.050		0.050	mg/kg	50	1022407	MS	24-Feb-21	8021B	
Total Xylenes*	<0.150		0.150	mg/kg	50	1022407	MS	24-Feb-21	8021B	
Total BTEX	<0.300		0.300	mg/kg	50	1022407	MS	24-Feb-21	8021B	

Surrogate: 4-Bromofluorobenzene (PID) 102 % 73.3-129 1022407 MS 24-Feb-21 8021B

Petroleum Hydrocarbons by GC FID

GRO C6-C10*	<10.0		10.0	mg/kg	1	1022408	MS	24-Feb-21	8015B	
DRO >C10-C28*	<10.0		10.0	mg/kg	1	1022408	MS	24-Feb-21	8015B	
EXT DRO >C28-C36	<10.0		10.0	mg/kg	1	1022408	MS	24-Feb-21	8015B	

Surrogate: 1-Chlorooctane 111 % 44.3-144 1022408 MS 24-Feb-21 8015B

Surrogate: 1-Chlorooctadecane 118 % 42.2-156 1022408 MS 24-Feb-21 8015B

Cardinal Laboratories

*=Accredited Analyte

PLEASE NOTE: Liability and Damages. Cardinal's liability and client's exclusive remedy for any claim arising, whether based in contract or tort, shall be limited to the amount paid by client for analyses. All claims, including those for negligence or any other cause whatsoever shall be deemed waived unless made in writing and received by Cardinal within thirty (30) days after completion of the applicable service. In no event shall Cardinal be liable for incidental or consequential damage including, without limitation, business interruptions, loss of use, or loss of profits incurred by client, its subsidiaries, affiliates or successors arising out of or related to the performance of the services hereunder by Cardinal, regardless of whether such claim is based upon any of the above stated reasons or otherwise. Results relate only to the samples identified above. This report shall not be reproduced except in full with written approval of Cardinal Laboratories.

Celey D. Keene, Lab Director/Quality Manager



PHONE (575) 393-2326 ° 101 E. MARLAND ° HOBBS, NM 88240

Analytical Results For:

TRINITY OILFIELD SERVICES & RENTALS, LLC
P. O. BOX 2587
HOBBS NM, 88241

Project: OXY MADERA 35 FEDERAL #1
Project Number: NONE GIVEN
Project Manager: JOHN FARRELL
Fax To: NONE

Reported:
08-Jun-21 15:14

Inorganic Compounds - Quality Control**Cardinal Laboratories**

Analyte	Result	Reporting Limit	Units	Spike Level	Source Result	%REC	%REC Limits	RPD	RPD Limit	Notes
---------	--------	-----------------	-------	-------------	---------------	------	-------------	-----	-----------	-------

Batch 1022506 - 1:4 DI Water**Blank (1022506-BLK1)**

Prepared & Analyzed: 25-Feb-21

Chloride	ND	16.0	mg/kg
----------	----	------	-------

LCS (1022506-BS1)

Prepared & Analyzed: 25-Feb-21

Chloride	400	16.0	mg/kg	400	100	80-120
----------	-----	------	-------	-----	-----	--------

LCS Dup (1022506-BSD1)

Prepared & Analyzed: 25-Feb-21

Chloride	416	16.0	mg/kg	400	104	80-120	3.92	20
----------	-----	------	-------	-----	-----	--------	------	----

Batch 1022507 - 1:4 DI Water**Blank (1022507-BLK1)**

Prepared & Analyzed: 25-Feb-21

Chloride	ND	16.0	mg/kg
----------	----	------	-------

LCS (1022507-BS1)

Prepared & Analyzed: 25-Feb-21

Chloride	416	16.0	mg/kg	400	104	80-120
----------	-----	------	-------	-----	-----	--------

LCS Dup (1022507-BSD1)

Prepared & Analyzed: 25-Feb-21

Chloride	416	16.0	mg/kg	400	104	80-120	0.00	20
----------	-----	------	-------	-----	-----	--------	------	----

Batch 1022508 - 1:4 DI Water**Blank (1022508-BLK1)**

Prepared & Analyzed: 25-Feb-21

Chloride	ND	16.0	mg/kg
----------	----	------	-------

LCS (1022508-BS1)

Prepared & Analyzed: 25-Feb-21

Chloride	416	16.0	mg/kg	400	104	80-120
----------	-----	------	-------	-----	-----	--------

Cardinal Laboratories

*=Accredited Analyte

PLEASE NOTE: Liability and Damages. Cardinal's liability and client's exclusive remedy for any claim arising, whether based in contract or tort, shall be limited to the amount paid by client for analyses. All claims, including those for negligence or any other cause whatsoever shall be deemed waived unless made in writing and received by Cardinal within thirty (30) days after completion of the applicable service. In no event shall Cardinal be liable for incidental or consequential damage including, without limitation, business interruptions, loss of use, or loss of profits incurred by client, its subsidiaries, affiliates or successors arising out of or related to the performance of the services hereunder by Cardinal, regardless of whether such claim is based upon any of the above stated reasons or otherwise. Results relate only to the samples identified above. This report shall not be reproduced except in full with written approval of Cardinal Laboratories.

Celey D. Keene, Lab Director/Quality Manager



PHONE (575) 393-2326 ° 101 E. MARLAND ° HOBBS, NM 88240

Analytical Results For:

TRINITY OILFIELD SERVICES & RENTALS, LLC
P. O. BOX 2587
HOBBS NM, 88241

Project: OXY MADERA 35 FEDERAL #1
Project Number: NONE GIVEN
Project Manager: JOHN FARRELL
Fax To: NONE

Reported:
08-Jun-21 15:14

Inorganic Compounds - Quality Control**Cardinal Laboratories**

Analyte	Result	Reporting Limit	Units	Spike Level	Source Result	%REC	%REC Limits	RPD	RPD Limit	Notes
---------	--------	--------------------	-------	----------------	------------------	------	----------------	-----	--------------	-------

Batch 1022508 - 1:4 DI Water**LCS Dup (1022508-BSD1)**

Prepared & Analyzed: 25-Feb-21

Chloride	400	16.0	mg/kg	400		100	80-120	3.92	20	
----------	-----	------	-------	-----	--	-----	--------	------	----	--

Cardinal Laboratories

*=Accredited Analyte

PLEASE NOTE: Liability and Damages. Cardinal's liability and client's exclusive remedy for any claim arising, whether based in contract or tort, shall be limited to the amount paid by client for analyses. All claims, including those for negligence or any other cause whatsoever shall be deemed waived unless made in writing and received by Cardinal within thirty (30) days after completion of the applicable service. In no event shall Cardinal be liable for incidental or consequential damage including, without limitation, business interruptions, loss of use, or loss of profits incurred by client, its subsidiaries, affiliates or successors arising out of or related to the performance of the services hereunder by Cardinal, regardless of whether such claim is based upon any of the above stated reasons or otherwise. Results relate only to the samples identified above. This report shall not be reproduced except in full with written approval of Cardinal Laboratories.

Celey D. Keene, Lab Director/Quality Manager



PHONE (575) 393-2326 • 101 E. MARLAND • HOBBS, NM 88240

Analytical Results For:

TRINITY OILFIELD SERVICES & RENTALS, LLC
P. O. BOX 2587
HOBBS NM, 88241

Project: OXY MADERA 35 FEDERAL #1
Project Number: NONE GIVEN
Project Manager: JOHN FARRELL
Fax To: NONE

Reported:
08-Jun-21 15:14

Volatile Organic Compounds by EPA Method 8021 - Quality Control**Cardinal Laboratories**

Analyte	Result	Reporting Limit	Units	Spike Level	Source Result	%REC	%REC Limits	RPD	RPD Limit	Notes
---------	--------	-----------------	-------	-------------	---------------	------	-------------	-----	-----------	-------

Batch 1022404 - Volatiles**Blank (1022404-BLK1)**

Prepared & Analyzed: 24-Feb-21

Benzene	ND	0.050	mg/kg							
Toluene	ND	0.050	mg/kg							
Ethylbenzene	ND	0.050	mg/kg							
Total Xylenes	ND	0.150	mg/kg							
Total BTEX	ND	0.300	mg/kg							
Surrogate: 4-Bromofluorobenzene (PID)	0.0506		mg/kg	0.0500		101	73.3-129			

LCS (1022404-BS1)

Prepared & Analyzed: 24-Feb-21

Benzene	2.16	0.050	mg/kg	2.00		108	72.2-131			
Toluene	2.12	0.050	mg/kg	2.00		106	71.7-126			
Ethylbenzene	2.06	0.050	mg/kg	2.00		103	68.9-126			
Total Xylenes	6.01	0.150	mg/kg	6.00		100	71.4-125			
Surrogate: 4-Bromofluorobenzene (PID)	0.0492		mg/kg	0.0500		98.5	73.3-129			

LCS Dup (1022404-BSD1)

Prepared & Analyzed: 24-Feb-21

Benzene	2.17	0.050	mg/kg	2.00		108	72.2-131	0.154	14.6	
Toluene	2.15	0.050	mg/kg	2.00		107	71.7-126	1.05	17.4	
Ethylbenzene	2.08	0.050	mg/kg	2.00		104	68.9-126	0.673	18.9	
Total Xylenes	6.05	0.150	mg/kg	6.00		101	71.4-125	0.686	18.5	
Surrogate: 4-Bromofluorobenzene (PID)	0.0488		mg/kg	0.0500		97.7	73.3-129			

Batch 1022406 - Volatiles**Blank (1022406-BLK1)**

Prepared & Analyzed: 24-Feb-21

Benzene	ND	0.050	mg/kg							
Toluene	ND	0.050	mg/kg							
Ethylbenzene	ND	0.050	mg/kg							
Total Xylenes	ND	0.150	mg/kg							
Total BTEX	ND	0.300	mg/kg							
Surrogate: 4-Bromofluorobenzene (PID)	0.0532		mg/kg	0.0500		106	73.3-129			

Cardinal Laboratories

*=Accredited Analyte

PLEASE NOTE: Liability and Damages. Cardinal's liability and client's exclusive remedy for any claim arising, whether based in contract or tort, shall be limited to the amount paid by client for analyses. All claims, including those for negligence or any other cause whatsoever shall be deemed waived unless made in writing and received by Cardinal within thirty (30) days after completion of the applicable service. In no event shall Cardinal be liable for incidental or consequential damage including, without limitation, business interruptions, loss of use, or loss of profits incurred by client, its subsidiaries, affiliates or successors arising out of or related to the performance of the services hereunder by Cardinal, regardless of whether such claim is based upon any of the above stated reasons or otherwise. Results relate only to the samples identified above. This report shall not be reproduced except in full with written approval of Cardinal Laboratories.

Celey D. Keene, Lab Director/Quality Manager



PHONE (575) 393-2326 • 101 E. MARLAND • HOBBS, NM 88240

Analytical Results For:

TRINITY OILFIELD SERVICES & RENTALS, LLC
P. O. BOX 2587
HOBBS NM, 88241

Project: OXY MADERA 35 FEDERAL #1
Project Number: NONE GIVEN
Project Manager: JOHN FARRELL
Fax To: NONE

Reported:
08-Jun-21 15:14

Volatile Organic Compounds by EPA Method 8021 - Quality Control**Cardinal Laboratories**

Analyte	Result	Reporting Limit	Units	Spike Level	Source Result	%REC	%REC Limits	RPD	RPD Limit	Notes
---------	--------	-----------------	-------	-------------	---------------	------	-------------	-----	-----------	-------

Batch 1022406 - Volatiles**LCS (1022406-BS1)**

Prepared & Analyzed: 24-Feb-21

Benzene	1.92	0.050	mg/kg	2.00		95.8	72.2-131			
Toluene	1.97	0.050	mg/kg	2.00		98.6	71.7-126			
Ethylbenzene	1.95	0.050	mg/kg	2.00		97.6	68.9-126			
Total Xylenes	5.93	0.150	mg/kg	6.00		98.9	71.4-125			
Surrogate: 4-Bromofluorobenzene (PID)	0.0509		mg/kg	0.0500		102	73.3-129			

LCS Dup (1022406-BS1)

Prepared & Analyzed: 24-Feb-21

Benzene	2.21	0.050	mg/kg	2.00		110	72.2-131	14.1	14.6	
Toluene	2.25	0.050	mg/kg	2.00		112	71.7-126	13.0	17.4	
Ethylbenzene	2.22	0.050	mg/kg	2.00		111	68.9-126	13.0	18.9	
Total Xylenes	6.83	0.150	mg/kg	6.00		114	71.4-125	14.0	18.5	
Surrogate: 4-Bromofluorobenzene (PID)	0.0504		mg/kg	0.0500		101	73.3-129			

Batch 1022407 - Volatiles**Blank (1022407-BLK1)**

Prepared & Analyzed: 24-Feb-21

Benzene	ND	0.050	mg/kg							
Toluene	ND	0.050	mg/kg							
Ethylbenzene	ND	0.050	mg/kg							
Total Xylenes	ND	0.150	mg/kg							
Total BTEX	ND	0.300	mg/kg							
Surrogate: 4-Bromofluorobenzene (PID)	0.0507		mg/kg	0.0500		101	73.3-129			

LCS (1022407-BS1)

Prepared & Analyzed: 24-Feb-21

Benzene	2.17	0.050	mg/kg	2.00		108	72.2-131			
Toluene	2.14	0.050	mg/kg	2.00		107	71.7-126			
Ethylbenzene	2.08	0.050	mg/kg	2.00		104	68.9-126			
Total Xylenes	6.06	0.150	mg/kg	6.00		101	71.4-125			
Surrogate: 4-Bromofluorobenzene (PID)	0.0500		mg/kg	0.0500		100	73.3-129			

Cardinal Laboratories

*=Accredited Analyte

PLEASE NOTE: Liability and Damages. Cardinal's liability and client's exclusive remedy for any claim arising, whether based in contract or tort, shall be limited to the amount paid by client for analyses. All claims, including those for negligence or any other cause whatsoever shall be deemed waived unless made in writing and received by Cardinal within thirty (30) days after completion of the applicable service. In no event shall Cardinal be liable for incidental or consequential damage including, without limitation, business interruptions, loss of use, or loss of profits incurred by client, its subsidiaries, affiliates or successors arising out of or related to the performance of the services hereunder by Cardinal, regardless of whether such claim is based upon any of the above stated reasons or otherwise. Results relate only to the samples identified above. This report shall not be reproduced except in full with written approval of Cardinal Laboratories.

Celey D. Keene, Lab Director/Quality Manager



PHONE (575) 393-2326 ° 101 E. MARLAND ° HOBBS, NM 88240

Analytical Results For:

TRINITY OILFIELD SERVICES & RENTALS, LLC
P. O. BOX 2587
HOBBS NM, 88241

Project: OXY MADERA 35 FEDERAL #1
Project Number: NONE GIVEN
Project Manager: JOHN FARRELL
Fax To: NONE

Reported:
08-Jun-21 15:14

Volatile Organic Compounds by EPA Method 8021 - Quality Control**Cardinal Laboratories**

Analyte	Result	Reporting Limit	Units	Spike Level	Source Result	%REC	%REC Limits	RPD	RPD Limit	Notes
---------	--------	--------------------	-------	----------------	------------------	------	----------------	-----	--------------	-------

Batch 1022407 - Volatiles**LCS Dup (1022407-BS01)**

Prepared & Analyzed: 24-Feb-21

Benzene	2.29	0.050	mg/kg	2.00		114	72.2-131	5.57	14.6	
Toluene	2.27	0.050	mg/kg	2.00		113	71.7-126	5.94	17.4	
Ethylbenzene	2.21	0.050	mg/kg	2.00		110	68.9-126	6.13	18.9	
Total Xylenes	6.41	0.150	mg/kg	6.00		107	71.4-125	5.53	18.5	
Surrogate: 4-Bromofluorobenzene (PID)	0.0493		mg/kg	0.0500		98.7	73.3-129			

Cardinal Laboratories

*=Accredited Analyte

PLEASE NOTE: Liability and Damages. Cardinal's liability and client's exclusive remedy for any claim arising, whether based in contract or tort, shall be limited to the amount paid by client for analyses. All claims, including those for negligence or any other cause whatsoever shall be deemed waived unless made in writing and received by Cardinal within thirty (30) days after completion of the applicable service. In no event shall Cardinal be liable for incidental or consequential damage including, without limitation, business interruptions, loss of use, or loss of profits incurred by client, its subsidiaries, affiliates or successors arising out of or related to the performance of the services hereunder by Cardinal, regardless of whether such claim is based upon any of the above stated reasons or otherwise. Results relate only to the samples identified above. This report shall not be reproduced except in full with written approval of Cardinal Laboratories.

Celey D. Keene, Lab Director/Quality Manager



PHONE (575) 393-2326 • 101 E. MARLAND • HOBBS, NM 88240

Analytical Results For:

TRINITY OILFIELD SERVICES & RENTALS, LLC
P. O. BOX 2587
HOBBS NM, 88241

Project: OXY MADERA 35 FEDERAL #1
Project Number: NONE GIVEN
Project Manager: JOHN FARRELL
Fax To: NONE

Reported:
08-Jun-21 15:14

Petroleum Hydrocarbons by GC FID - Quality Control**Cardinal Laboratories**

Analyte	Result	Reporting Limit	Units	Spike Level	Source Result	%REC	%REC Limits	RPD	RPD Limit	Notes
---------	--------	--------------------	-------	----------------	------------------	------	----------------	-----	--------------	-------

Batch 1022402 - General Prep - Organics**Blank (1022402-BLK1)**

Prepared & Analyzed: 24-Feb-21

GRO C6-C10	ND	10.0	mg/kg							
DRO >C10-C28	ND	10.0	mg/kg							
EXT DRO >C28-C36	ND	10.0	mg/kg							
Surrogate: 1-Chlorooctane	51.8		mg/kg	50.0		104	44.3-144			
Surrogate: 1-Chlorooctadecane	56.4		mg/kg	50.0		113	42.2-156			

LCS (1022402-BS1)

Prepared & Analyzed: 24-Feb-21

GRO C6-C10	194	10.0	mg/kg	200		96.8	83.7-135			
DRO >C10-C28	191	10.0	mg/kg	200		95.3	80.4-133			
Total TPH C6-C28	384	10.0	mg/kg	400		96.1	83.1-133			
Surrogate: 1-Chlorooctane	51.7		mg/kg	50.0		103	44.3-144			
Surrogate: 1-Chlorooctadecane	56.2		mg/kg	50.0		112	42.2-156			

LCS Dup (1022402-BS1)

Prepared & Analyzed: 24-Feb-21

GRO C6-C10	216	10.0	mg/kg	200		108	83.7-135	10.8	13.8	
DRO >C10-C28	209	10.0	mg/kg	200		104	80.4-133	9.16	22.1	
Total TPH C6-C28	425	10.0	mg/kg	400		106	83.1-133	9.98	17.7	
Surrogate: 1-Chlorooctane	59.1		mg/kg	50.0		118	44.3-144			
Surrogate: 1-Chlorooctadecane	64.9		mg/kg	50.0		130	42.2-156			

Batch 1022403 - General Prep - Organics**Blank (1022403-BLK1)**

Prepared & Analyzed: 24-Feb-21

GRO C6-C10	ND	10.0	mg/kg							
DRO >C10-C28	ND	10.0	mg/kg							
EXT DRO >C28-C36	ND	10.0	mg/kg							
Surrogate: 1-Chlorooctane	53.1		mg/kg	50.0		106	44.3-144			
Surrogate: 1-Chlorooctadecane	55.1		mg/kg	50.0		110	42.2-156			

Cardinal Laboratories

*=Accredited Analyte

PLEASE NOTE: Liability and Damages. Cardinal's liability and client's exclusive remedy for any claim arising, whether based in contract or tort, shall be limited to the amount paid by client for analyses. All claims, including those for negligence or any other cause whatsoever shall be deemed waived unless made in writing and received by Cardinal within thirty (30) days after completion of the applicable service. In no event shall Cardinal be liable for incidental or consequential damage including, without limitation, business interruptions, loss of use, or loss of profits incurred by client, its subsidiaries, affiliates or successors arising out of or related to the performance of the services hereunder by Cardinal, regardless of whether such claim is based upon any of the above stated reasons or otherwise. Results relate only to the samples identified above. This report shall not be reproduced except in full with written approval of Cardinal Laboratories.

Celey D. Keene, Lab Director/Quality Manager



PHONE (575) 393-2326 • 101 E. MARLAND • HOBBS, NM 88240

Analytical Results For:

TRINITY OILFIELD SERVICES & RENTALS, LLC
P. O. BOX 2587
HOBBS NM, 88241

Project: OXY MADERA 35 FEDERAL #1
Project Number: NONE GIVEN
Project Manager: JOHN FARRELL
Fax To: NONE

Reported:
08-Jun-21 15:14

Petroleum Hydrocarbons by GC FID - Quality Control**Cardinal Laboratories**

Analyte	Result	Reporting Limit	Units	Spike Level	Source Result	%REC	%REC Limits	RPD	RPD Limit	Notes
---------	--------	--------------------	-------	----------------	------------------	------	----------------	-----	--------------	-------

Batch 1022403 - General Prep - Organics**LCS (1022403-BS1)**

Prepared & Analyzed: 24-Feb-21

GRO C6-C10	212	10.0	mg/kg	200		106	83.7-135			
DRO >C10-C28	201	10.0	mg/kg	200		101	80.4-133			
Total TPH C6-C28	413	10.0	mg/kg	400		103	83.1-133			
Surrogate: 1-Chlorooctane	55.4		mg/kg	50.0		111	44.3-144			
Surrogate: 1-Chlorooctadecane	55.3		mg/kg	50.0		111	42.2-156			

LCS Dup (1022403-BS1)

Prepared & Analyzed: 24-Feb-21

GRO C6-C10	213	10.0	mg/kg	200		107	83.7-135	0.332	13.8	
DRO >C10-C28	207	10.0	mg/kg	200		104	80.4-133	3.13	22.1	
Total TPH C6-C28	420	10.0	mg/kg	400		105	83.1-133	1.70	17.7	
Surrogate: 1-Chlorooctane	58.6		mg/kg	50.0		117	44.3-144			
Surrogate: 1-Chlorooctadecane	59.6		mg/kg	50.0		119	42.2-156			

Batch 1022408 - General Prep - Organics**Blank (1022408-BLK1)**

Prepared & Analyzed: 24-Feb-21

GRO C6-C10	ND	10.0	mg/kg							
DRO >C10-C28	ND	10.0	mg/kg							
EXT DRO >C28-C36	ND	10.0	mg/kg							
Surrogate: 1-Chlorooctane	51.9		mg/kg	50.0		104	44.3-144			
Surrogate: 1-Chlorooctadecane	52.4		mg/kg	50.0		105	42.2-156			

LCS (1022408-BS1)

Prepared & Analyzed: 24-Feb-21

GRO C6-C10	209	10.0	mg/kg	200		104	83.7-135			
DRO >C10-C28	215	10.0	mg/kg	200		107	80.4-133			
Total TPH C6-C28	424	10.0	mg/kg	400		106	83.1-133			
Surrogate: 1-Chlorooctane	52.2		mg/kg	50.0		104	44.3-144			
Surrogate: 1-Chlorooctadecane	52.4		mg/kg	50.0		105	42.2-156			

Cardinal Laboratories

*=Accredited Analyte

PLEASE NOTE: Liability and Damages. Cardinal's liability and client's exclusive remedy for any claim arising, whether based in contract or tort, shall be limited to the amount paid by client for analyses. All claims, including those for negligence or any other cause whatsoever shall be deemed waived unless made in writing and received by Cardinal within thirty (30) days after completion of the applicable service. In no event shall Cardinal be liable for incidental or consequential damage including, without limitation, business interruptions, loss of use, or loss of profits incurred by client, its subsidiaries, affiliates or successors arising out of or related to the performance of the services hereunder by Cardinal, regardless of whether such claim is based upon any of the above stated reasons or otherwise. Results relate only to the samples identified above. This report shall not be reproduced except in full with written approval of Cardinal Laboratories.

Celey D. Keene, Lab Director/Quality Manager



PHONE (575) 393-2326 ° 101 E. MARLAND ° HOBBS, NM 88240

Analytical Results For:

TRINITY OILFIELD SERVICES & RENTALS, LLC
P. O. BOX 2587
HOBBS NM, 88241

Project: OXY MADERA 35 FEDERAL #1
Project Number: NONE GIVEN
Project Manager: JOHN FARRELL
Fax To: NONE

Reported:
08-Jun-21 15:14

Petroleum Hydrocarbons by GC FID - Quality Control**Cardinal Laboratories**

Analyte	Result	Reporting Limit	Units	Spike Level	Source Result	%REC	%REC Limits	RPD	RPD Limit	Notes
---------	--------	--------------------	-------	----------------	------------------	------	----------------	-----	--------------	-------

Batch 1022408 - General Prep - Organics**LCS Dup (1022408-BSD1)**

Prepared & Analyzed: 24-Feb-21

GRO C6-C10	216	10.0	mg/kg	200		108	83.7-135	3.29	13.8	
DRO >C10-C28	220	10.0	mg/kg	200		110	80.4-133	2.37	22.1	
Total TPH C6-C28	436	10.0	mg/kg	400		109	83.1-133	2.83	17.7	
Surrogate: 1-Chlorooctane	55.6		mg/kg	50.0		111	44.3-144			
Surrogate: 1-Chlorooctadecane	56.7		mg/kg	50.0		113	42.2-156			

Cardinal Laboratories

*=Accredited Analyte

PLEASE NOTE: Liability and Damages. Cardinal's liability and client's exclusive remedy for any claim arising, whether based in contract or tort, shall be limited to the amount paid by client for analyses. All claims, including those for negligence or any other cause whatsoever shall be deemed waived unless made in writing and received by Cardinal within thirty (30) days after completion of the applicable service. In no event shall Cardinal be liable for incidental or consequential damage including, without limitation, business interruptions, loss of use, or loss of profits incurred by client, its subsidiaries, affiliates or successors arising out of or related to the performance of the services hereunder by Cardinal, regardless of whether such claim is based upon any of the above stated reasons or otherwise. Results relate only to the samples identified above. This report shall not be reproduced except in full with written approval of Cardinal Laboratories.

Celey D. Keene, Lab Director/Quality Manager



PHONE (575) 393-2326 ° 101 E. MARLAND ° HOBBS, NM 88240

Notes and Definitions

S-06	The recovery of this surrogate is outside control limits due to sample dilution required from high analyte concentration and/or matrix interference's.
S-04	The surrogate recovery for this sample is outside of established control limits due to a sample matrix effect.
QR-03	The RPD value for the sample duplicate or MS/MSD was outside of QC acceptance limits due to matrix interference. QC batch accepted based on LCS and/or LCSD recovery and/or RPD values.
QM-07	The spike recovery was outside acceptance limits for the MS and/or MSD. The batch was accepted based on acceptable LCS recovery.
ND	Analyte NOT DETECTED at or above the reporting limit
RPD	Relative Percent Difference
**	Samples not received at proper temperature of 6°C or below.
***	Insufficient time to reach temperature.
-	Chloride by SM4500Cl-B does not require samples be received at or below 6°C Samples reported on an as received basis (wet) unless otherwise noted on report

Cardinal Laboratories

*=Accredited Analyte

PLEASE NOTE: Liability and Damages. Cardinal's liability and client's exclusive remedy for any claim arising, whether based in contract or tort, shall be limited to the amount paid by client for analyses. All claims, including those for negligence or any other cause whatsoever shall be deemed waived unless made in writing and received by Cardinal within thirty (30) days after completion of the applicable service. In no event shall Cardinal be liable for incidental or consequential damage including, without limitation, business interruptions, loss of use, or loss of profits incurred by client, its subsidiaries, affiliates or successors arising out of or related to the performance of the services hereunder by Cardinal, regardless of whether such claim is based upon any of the above stated reasons or otherwise. Results relate only to the samples identified above. This report shall not be reproduced except in full with written approval of Cardinal Laboratories.

A handwritten signature in black ink, appearing to read "Celey D. Keene".

Celey D. Keene, Lab Director/Quality Manager



101 East Marland, Hobbs, NM 88240
(575) 393-2326 FAX (575) 393-2476

CHAIN-OF-CUSTODY AND ANALYSIS REQUEST

[illegible]



101 East Marland, Hobbs, NM 88240
(575) 393-2326 FAX (575) 393-2476

CHAIN-OF-CUSTODY AND ANALYSIS REQUEST

Company Name: Trinity Oilfield Services & Rentals LLC		P.O. #:		BILL TO		ANALYSIS REQUEST	
Project Manager: John Farrell		Company: Oxy USA, Inc.					
Address: 8426 N Dal Paso		Attn: Wade Dittich					
City: Hobbs		Address: P.O. Box 4294					
Phone #: 575 397 4961		City: Houston					
Fax #: 575 397 4961		State: TX		Zip: 77210			
Project #: Project Owner:		State: TX		Zip: 77210			
Project Name: Oxy Madera 35 Federal #1		Phone #: 575 390 2828					
Project Location: Lea County, NM		Fax #:					
Sampler Name: Kenny Angel							
FOR LAB USE ONLY							
Lab I.D. Sample I.D. 5/10/21							
H20 441							
11 SP-3 EAST		(G)RAB OR (C)OMP		# CONTAINERS			
12 SP-3 NORTH				1			
13 SP-4 Surface				1			
14 SP-4 @ 3'				1			
15 SP-4 NORTH				1			
16 SP-4 EAST				1			
17 SP-4 WEST				1			
18 SP-5 Surface				1			
19 SP-5 @ 3'				1			
20 SP-5 WEST				1			
		MATRIX		PRESERV		SAMPLING	
		GROUNDWATER					
		WASTEWATER					
		SOIL					
		OIL					
		SLUDGE					
		OTHER					
		ACID/BASE					
		ICE / COOL					
		OTHER					
		DATE		TIME			
		2/22/2021		13:50		X X X	
		2/22/2021		13:55		X X X	
		2/22/2021		10:50		X X X	
		2/22/2021		11:05		X X X	
		2/22/2021		14:05		X X X	
		2/22/2021		14:09		X X X	
		2/22/2021		14:12		X X X	
		2/22/2021		11:10		X X X	
		2/22/2021		11:30		X X X	
		2/22/2021		14:14		X X X	
Relinquished By: [Signature]		Received By: [Signature]		Verbal Result: <input type="checkbox"/> Yes <input type="checkbox"/> No		Add'l Phone #:	
Time: 1:00		Date: 2/22/21		All Results are emailed. Please provide Email address:			
Relinquished By: [Signature]		Received By: [Signature]		REMARKS:			
Delivered By: (Circle One)		Observed Temp. °C		Sample Condition		CHECKED BY: (Initials)	
Corrected Temp. °C		-3.8		Cool Intact <input checked="" type="checkbox"/> Yes <input type="checkbox"/> No		TO	
Sampler - UPS - Bus - Other:				Turnaround Time: Standard		Bacteria (only) Sample Condition	
				Thermometer ID: 4413		Cool Intact <input type="checkbox"/> Yes <input type="checkbox"/> No	
				Correction Factor: 0.0		Observed Temp. °C	
						Corrected Temp. °C	

† Cardinal cannot accept verbal changes. Please email changes to celey.keene@cardinallabsnm.com



101 East Marland, Hobbs, NM 88240
(575) 393-2326 FAX (575) 393-2476

CHAIN-OF-CUSTODY AND ANALYSIS REQUEST

[illegible]

PHONE (575) 393-2326 ° 101 E. MARLAND ° HOBBS, NM 88240

June 08, 2021

JOHN FARRELL

TRINITY OILFIELD SERVICES & RENTALS, LLC

P. O. BOX 2587

HOBBS, NM 88241

RE: OXY MADERA 35 FEDERAL #1

Enclosed are the results of analyses for samples received by the laboratory on 02/23/21 16:20.

Cardinal Laboratories is accredited through Texas NELAP under certificate number T104704398-20-13. Accreditation applies to drinking water, non-potable water and solid and chemical materials. All accredited analytes are denoted by an asterisk (*). For a complete list of accredited analytes and matrices visit the TCEQ website at www.tceq.texas.gov/field/ga/lab_accred_certif.html.

Cardinal Laboratories is accredited through the State of Colorado Department of Public Health and Environment for:

Method EPA 552.2	Total Haloacetic Acids (HAA-5)
Method EPA 524.2	Total Trihalomethanes (TTHM)
Method EPA 524.4	Regulated VOCs (V1, V2, V3)

Cardinal Laboratories is accredited through the State of New Mexico Environment Department for:

Method SM 9223-B	Total Coliform and E. coli (Colilert MMO-MUG)
Method EPA 524.2	Regulated VOCs and Total Trihalomethanes (TTHM)
Method EPA 552.2	Total Haloacetic Acids (HAA-5)

Accreditation applies to public drinking water matrices for State of Colorado and New Mexico.

This report meets NELAP requirements and is made up of a cover page, analytical results, and a copy of the original chain-of-custody. If you have any questions concerning this report, please feel free to contact me.

Sincerely,

Celey D. Keene

Lab Director/Quality Manager



PHONE (575) 393-2326 ° 101 E. MARLAND ° HOBBS, NM 88240

Analytical Results For:

TRINITY OILFIELD SERVICES & RENTALS, LLC
P. O. BOX 2587
HOBBS NM, 88241

Project: OXY MADERA 35 FEDERAL #1
Project Number: NONE GIVEN
Project Manager: JOHN FARRELL
Fax To: NONE

Reported:
08-Jun-21 15:08

Sample ID	Laboratory ID	Matrix	Date Sampled	Date Received
FP - 1 SURFACE	H210442-01	Soil	23-Feb-21 11:00	23-Feb-21 16:20
FP - 1 @ 1'	H210442-02	Soil	23-Feb-21 11:03	23-Feb-21 16:20
FP - 1 NORTH	H210442-03	Soil	23-Feb-21 11:06	23-Feb-21 16:20
FP - 1 SOUTH	H210442-04	Soil	23-Feb-21 11:10	23-Feb-21 16:20
FP - 2 SURFACE	H210442-05	Soil	23-Feb-21 11:12	23-Feb-21 16:20
FP - 2 @ 1'	H210442-06	Soil	23-Feb-21 11:15	23-Feb-21 16:20
FP - 2 NORTH	H210442-07	Soil	23-Feb-21 11:18	23-Feb-21 16:20
FP - 2 SOUTH	H210442-08	Soil	23-Feb-21 11:20	23-Feb-21 16:20
FP - 3 SURFACE	H210442-09	Soil	23-Feb-21 11:23	23-Feb-21 16:20
FP - 3 @ 1'	H210442-10	Soil	23-Feb-21 11:26	23-Feb-21 16:20
FP - 3 NORTH	H210442-11	Soil	23-Feb-21 11:30	23-Feb-21 16:20
FP - 3 SOUTH	H210442-12	Soil	23-Feb-21 11:34	23-Feb-21 16:20
FP - 4 SURFACE	H210442-13	Soil	23-Feb-21 11:43	23-Feb-21 16:20
FP - 4 @ 1'	H210442-14	Soil	23-Feb-21 11:45	23-Feb-21 16:20
FP - 4 NORTH	H210442-15	Soil	23-Feb-21 11:50	23-Feb-21 16:20
FP - 4 SOUTH	H210442-16	Soil	23-Feb-21 11:55	23-Feb-21 16:20
FP - 4 EAST	H210442-17	Soil	23-Feb-21 12:00	23-Feb-21 16:20

05/13/21 - Client revised the sample IDs. See COC. This is the revised report and will replace the one sent on 02/26/21.

06/08/21 - Client revised some of the sample IDs. See the COC. This is the 2nd revision of the report and replaces the one sent on 05/13/21.

Cardinal Laboratories

*=Accredited Analyte

PLEASE NOTE: Liability and Damages. Cardinal's liability and client's exclusive remedy for any claim arising, whether based in contract or tort, shall be limited to the amount paid by client for analyses. All claims, including those for negligence or any other cause whatsoever shall be deemed waived unless made in writing and received by Cardinal within thirty (30) days after completion of the applicable service. In no event shall Cardinal be liable for incidental or consequential damage including, without limitation, business interruptions, loss of use, or loss of profits incurred by client, its subsidiaries, affiliates or successors arising out of or related to the performance of the services hereunder by Cardinal, regardless of whether such claim is based upon any of the above stated reasons or otherwise. Results relate only to the samples identified above. This report shall not be reproduced except in full with written approval of Cardinal Laboratories.

Celey D. Keene, Lab Director/Quality Manager



PHONE (575) 393-2326 ° 101 E. MARLAND ° HOBBS, NM 88240

Analytical Results For:

TRINITY OILFIELD SERVICES & RENTALS, LLC
P. O. BOX 2587
HOBBS NM, 88241

Project: OXY MADERA 35 FEDERAL #1
Project Number: NONE GIVEN
Project Manager: JOHN FARRELL
Fax To: NONE

Reported:
08-Jun-21 15:08

FP - 1 SURFACE
H210442-01 (Soil)

Analyte	Result	MDL	Reporting Limit	Units	Dilution	Batch	Analyst	Analyzed	Method	Notes
---------	--------	-----	-----------------	-------	----------	-------	---------	----------	--------	-------

Cardinal Laboratories**Inorganic Compounds**

Chloride	<16.0		16.0	mg/kg	4	1022508	GM	25-Feb-21	4500-Cl-B	
----------	-------	--	------	-------	---	---------	----	-----------	-----------	--

Volatile Organic Compounds by EPA Method 8021

Benzene*	<0.050		0.050	mg/kg	50	1022407	MS	24-Feb-21	8021B	
Toluene*	<0.050		0.050	mg/kg	50	1022407	MS	24-Feb-21	8021B	
Ethylbenzene*	<0.050		0.050	mg/kg	50	1022407	MS	24-Feb-21	8021B	
Total Xylenes*	<0.150		0.150	mg/kg	50	1022407	MS	24-Feb-21	8021B	
Total BTEX	<0.300		0.300	mg/kg	50	1022407	MS	24-Feb-21	8021B	

Surrogate: 4-Bromofluorobenzene (PID) 101 % 73.3-129 1022407 MS 24-Feb-21 8021B

Petroleum Hydrocarbons by GC FID**S-04**

GRO C6-C10*	<10.0		10.0	mg/kg	1	1022408	MS	24-Feb-21	8015B	
DRO >C10-C28*	2770		10.0	mg/kg	1	1022408	MS	24-Feb-21	8015B	
EXT DRO >C28-C36	598		10.0	mg/kg	1	1022408	MS	24-Feb-21	8015B	

Surrogate: 1-Chlorooctane 115 % 44.3-144 1022408 MS 24-Feb-21 8015B

Surrogate: 1-Chlorooctadecane 173 % 42.2-156 1022408 MS 24-Feb-21 8015B

Cardinal Laboratories

*=Accredited Analyte

PLEASE NOTE: Liability and Damages. Cardinal's liability and client's exclusive remedy for any claim arising, whether based in contract or tort, shall be limited to the amount paid by client for analyses. All claims, including those for negligence or any other cause whatsoever shall be deemed waived unless made in writing and received by Cardinal within thirty (30) days after completion of the applicable service. In no event shall Cardinal be liable for incidental or consequential damage including, without limitation, business interruptions, loss of use, or loss of profits incurred by client, its subsidiaries, affiliates or successors arising out of or related to the performance of the services hereunder by Cardinal, regardless of whether such claim is based upon any of the above stated reasons or otherwise. Results relate only to the samples identified above. This report shall not be reproduced except in full with written approval of Cardinal Laboratories.

Celey D. Keene, Lab Director/Quality Manager



PHONE (575) 393-2326 ° 101 E. MARLAND ° HOBBS, NM 88240

Analytical Results For:

TRINITY OILFIELD SERVICES & RENTALS, LLC
P. O. BOX 2587
HOBBS NM, 88241

Project: OXY MADERA 35 FEDERAL #1
Project Number: NONE GIVEN
Project Manager: JOHN FARRELL
Fax To: NONE

Reported:
08-Jun-21 15:08

FP - 1 @ 1'
H210442-02 (Soil)

Analyte	Result	MDL	Reporting Limit	Units	Dilution	Batch	Analyst	Analyzed	Method	Notes
---------	--------	-----	-----------------	-------	----------	-------	---------	----------	--------	-------

Cardinal Laboratories**Inorganic Compounds**

Chloride	<16.0		16.0	mg/kg	4	1022508	GM	25-Feb-21	4500-Cl-B	
----------	-------	--	------	-------	---	---------	----	-----------	-----------	--

Volatile Organic Compounds by EPA Method 8021

Benzene*	<0.050		0.050	mg/kg	50	1022407	MS	24-Feb-21	8021B	
Toluene*	<0.050		0.050	mg/kg	50	1022407	MS	24-Feb-21	8021B	
Ethylbenzene*	<0.050		0.050	mg/kg	50	1022407	MS	24-Feb-21	8021B	
Total Xylenes*	<0.150		0.150	mg/kg	50	1022407	MS	24-Feb-21	8021B	
Total BTEX	<0.300		0.300	mg/kg	50	1022407	MS	24-Feb-21	8021B	

Surrogate: 4-Bromofluorobenzene (PID)			101 %	73.3-129		1022407	MS	24-Feb-21	8021B	
---------------------------------------	--	--	-------	----------	--	---------	----	-----------	-------	--

Petroleum Hydrocarbons by GC FID

GRO C6-C10*	<10.0		10.0	mg/kg	1	1022408	MS	24-Feb-21	8015B	
DRO >C10-C28*	158		10.0	mg/kg	1	1022408	MS	24-Feb-21	8015B	
EXT DRO >C28-C36	53.1		10.0	mg/kg	1	1022408	MS	24-Feb-21	8015B	

Surrogate: 1-Chlorooctane			106 %	44.3-144		1022408	MS	24-Feb-21	8015B	
---------------------------	--	--	-------	----------	--	---------	----	-----------	-------	--

Surrogate: 1-Chlorooctadecane			120 %	42.2-156		1022408	MS	24-Feb-21	8015B	
-------------------------------	--	--	-------	----------	--	---------	----	-----------	-------	--

Cardinal Laboratories

*=Accredited Analyte

PLEASE NOTE: Liability and Damages. Cardinal's liability and client's exclusive remedy for any claim arising, whether based in contract or tort, shall be limited to the amount paid by client for analyses. All claims, including those for negligence or any other cause whatsoever shall be deemed waived unless made in writing and received by Cardinal within thirty (30) days after completion of the applicable service. In no event shall Cardinal be liable for incidental or consequential damage including, without limitation, business interruptions, loss of use, or loss of profits incurred by client, its subsidiaries, affiliates or successors arising out of or related to the performance of the services hereunder by Cardinal, regardless of whether such claim is based upon any of the above stated reasons or otherwise. Results relate only to the samples identified above. This report shall not be reproduced except in full with written approval of Cardinal Laboratories.

Celey D. Keene, Lab Director/Quality Manager



PHONE (575) 393-2326 ° 101 E. MARLAND ° HOBBS, NM 88240

Analytical Results For:

TRINITY OILFIELD SERVICES & RENTALS, LLC
P. O. BOX 2587
HOBBS NM, 88241

Project: OXY MADERA 35 FEDERAL #1
Project Number: NONE GIVEN
Project Manager: JOHN FARRELL
Fax To: NONE

Reported:
08-Jun-21 15:08

FP - 1 NORTH**H210442-03 (Soil)**

Analyte	Result	MDL	Reporting Limit	Units	Dilution	Batch	Analyst	Analyzed	Method	Notes
---------	--------	-----	-----------------	-------	----------	-------	---------	----------	--------	-------

Cardinal Laboratories**Inorganic Compounds**

Chloride	<16.0		16.0	mg/kg	4	1022508	GM	25-Feb-21	4500-Cl-B	
----------	-------	--	------	-------	---	---------	----	-----------	-----------	--

Volatile Organic Compounds by EPA Method 8021

Benzene*	<0.050		0.050	mg/kg	50	1022407	MS	24-Feb-21	8021B	
Toluene*	<0.050		0.050	mg/kg	50	1022407	MS	24-Feb-21	8021B	
Ethylbenzene*	<0.050		0.050	mg/kg	50	1022407	MS	24-Feb-21	8021B	
Total Xylenes*	<0.150		0.150	mg/kg	50	1022407	MS	24-Feb-21	8021B	
Total BTEX	<0.300		0.300	mg/kg	50	1022407	MS	24-Feb-21	8021B	

Surrogate: 4-Bromofluorobenzene (PID)			102 %	73.3-129		1022407	MS	24-Feb-21	8021B	
---------------------------------------	--	--	-------	----------	--	---------	----	-----------	-------	--

Petroleum Hydrocarbons by GC FID

GRO C6-C10*	<10.0		10.0	mg/kg	1	1022408	MS	24-Feb-21	8015B	
DRO >C10-C28*	<10.0		10.0	mg/kg	1	1022408	MS	24-Feb-21	8015B	
EXT DRO >C28-C36	<10.0		10.0	mg/kg	1	1022408	MS	24-Feb-21	8015B	

Surrogate: 1-Chlorooctane			95.4 %	44.3-144		1022408	MS	24-Feb-21	8015B	
---------------------------	--	--	--------	----------	--	---------	----	-----------	-------	--

Surrogate: 1-Chlorooctadecane			101 %	42.2-156		1022408	MS	24-Feb-21	8015B	
-------------------------------	--	--	-------	----------	--	---------	----	-----------	-------	--

Cardinal Laboratories

*=Accredited Analyte

PLEASE NOTE: Liability and Damages. Cardinal's liability and client's exclusive remedy for any claim arising, whether based in contract or tort, shall be limited to the amount paid by client for analyses. All claims, including those for negligence or any other cause whatsoever shall be deemed waived unless made in writing and received by Cardinal within thirty (30) days after completion of the applicable service. In no event shall Cardinal be liable for incidental or consequential damage including, without limitation, business interruptions, loss of use, or loss of profits incurred by client, its subsidiaries, affiliates or successors arising out of or related to the performance of the services hereunder by Cardinal, regardless of whether such claim is based upon any of the above stated reasons or otherwise. Results relate only to the samples identified above. This report shall not be reproduced except in full with written approval of Cardinal Laboratories.

Celey D. Keene, Lab Director/Quality Manager



PHONE (575) 393-2326 ° 101 E. MARLAND ° HOBBS, NM 88240

Analytical Results For:

TRINITY OILFIELD SERVICES & RENTALS, LLC
P. O. BOX 2587
HOBBS NM, 88241

Project: OXY MADERA 35 FEDERAL #1
Project Number: NONE GIVEN
Project Manager: JOHN FARRELL
Fax To: NONE

Reported:
08-Jun-21 15:08

FP - 1 SOUTH**H210442-04 (Soil)**

Analyte	Result	MDL	Reporting Limit	Units	Dilution	Batch	Analyst	Analyzed	Method	Notes
---------	--------	-----	-----------------	-------	----------	-------	---------	----------	--------	-------

Cardinal Laboratories**Inorganic Compounds**

Chloride	<16.0		16.0	mg/kg	4	1022508	GM	25-Feb-21	4500-Cl-B	
----------	-------	--	------	-------	---	---------	----	-----------	-----------	--

Volatile Organic Compounds by EPA Method 8021

Benzene*	<0.050		0.050	mg/kg	50	1022407	MS	24-Feb-21	8021B	
Toluene*	<0.050		0.050	mg/kg	50	1022407	MS	24-Feb-21	8021B	
Ethylbenzene*	<0.050		0.050	mg/kg	50	1022407	MS	24-Feb-21	8021B	
Total Xylenes*	<0.150		0.150	mg/kg	50	1022407	MS	24-Feb-21	8021B	
Total BTEX	<0.300		0.300	mg/kg	50	1022407	MS	24-Feb-21	8021B	

Surrogate: 4-Bromofluorobenzene (PID)			102 %	73.3-129		1022407	MS	24-Feb-21	8021B	
---------------------------------------	--	--	-------	----------	--	---------	----	-----------	-------	--

Petroleum Hydrocarbons by GC FID

GRO C6-C10*	<10.0		10.0	mg/kg	1	1022408	MS	24-Feb-21	8015B	
DRO >C10-C28*	<10.0		10.0	mg/kg	1	1022408	MS	24-Feb-21	8015B	
EXT DRO >C28-C36	<10.0		10.0	mg/kg	1	1022408	MS	24-Feb-21	8015B	

Surrogate: 1-Chlorooctane			107 %	44.3-144		1022408	MS	24-Feb-21	8015B	
---------------------------	--	--	-------	----------	--	---------	----	-----------	-------	--

Surrogate: 1-Chlorooctadecane			115 %	42.2-156		1022408	MS	24-Feb-21	8015B	
-------------------------------	--	--	-------	----------	--	---------	----	-----------	-------	--

Cardinal Laboratories

*=Accredited Analyte

PLEASE NOTE: Liability and Damages. Cardinal's liability and client's exclusive remedy for any claim arising, whether based in contract or tort, shall be limited to the amount paid by client for analyses. All claims, including those for negligence or any other cause whatsoever shall be deemed waived unless made in writing and received by Cardinal within thirty (30) days after completion of the applicable service. In no event shall Cardinal be liable for incidental or consequential damage including, without limitation, business interruptions, loss of use, or loss of profits incurred by client, its subsidiaries, affiliates or successors arising out of or related to the performance of the services hereunder by Cardinal, regardless of whether such claim is based upon any of the above stated reasons or otherwise. Results relate only to the samples identified above. This report shall not be reproduced except in full with written approval of Cardinal Laboratories.

Celey D. Keene, Lab Director/Quality Manager



PHONE (575) 393-2326 ° 101 E. MARLAND ° HOBBS, NM 88240

Analytical Results For:

TRINITY OILFIELD SERVICES & RENTALS, LLC
P. O. BOX 2587
HOBBS NM, 88241

Project: OXY MADERA 35 FEDERAL #1
Project Number: NONE GIVEN
Project Manager: JOHN FARRELL
Fax To: NONE

Reported:
08-Jun-21 15:08

FP - 2 SURFACE**H210442-05 (Soil)**

Analyte	Result	MDL	Reporting Limit	Units	Dilution	Batch	Analyst	Analyzed	Method	Notes
---------	--------	-----	-----------------	-------	----------	-------	---------	----------	--------	-------

Cardinal Laboratories**Inorganic Compounds**

Chloride	<16.0		16.0	mg/kg	4	1022508	GM	25-Feb-21	4500-Cl-B	
----------	-------	--	------	-------	---	---------	----	-----------	-----------	--

Volatile Organic Compounds by EPA Method 8021

Benzene*	<0.050		0.050	mg/kg	50	1022407	MS	24-Feb-21	8021B	
Toluene*	<0.050		0.050	mg/kg	50	1022407	MS	24-Feb-21	8021B	
Ethylbenzene*	<0.050		0.050	mg/kg	50	1022407	MS	24-Feb-21	8021B	
Total Xylenes*	<0.150		0.150	mg/kg	50	1022407	MS	24-Feb-21	8021B	
Total BTEX	<0.300		0.300	mg/kg	50	1022407	MS	24-Feb-21	8021B	

Surrogate: 4-Bromofluorobenzene (PID)			100 %	73.3-129		1022407	MS	24-Feb-21	8021B	
---------------------------------------	--	--	-------	----------	--	---------	----	-----------	-------	--

Petroleum Hydrocarbons by GC FID

GRO C6-C10*	<10.0		10.0	mg/kg	1	1022408	MS	24-Feb-21	8015B	
DRO >C10-C28*	52.2		10.0	mg/kg	1	1022408	MS	24-Feb-21	8015B	
EXT DRO >C28-C36	<10.0		10.0	mg/kg	1	1022408	MS	24-Feb-21	8015B	

Surrogate: 1-Chlorooctane			107 %	44.3-144		1022408	MS	24-Feb-21	8015B	
---------------------------	--	--	-------	----------	--	---------	----	-----------	-------	--

Surrogate: 1-Chlorooctadecane			119 %	42.2-156		1022408	MS	24-Feb-21	8015B	
-------------------------------	--	--	-------	----------	--	---------	----	-----------	-------	--

Cardinal Laboratories

*=Accredited Analyte

PLEASE NOTE: Liability and Damages. Cardinal's liability and client's exclusive remedy for any claim arising, whether based in contract or tort, shall be limited to the amount paid by client for analyses. All claims, including those for negligence or any other cause whatsoever shall be deemed waived unless made in writing and received by Cardinal within thirty (30) days after completion of the applicable service. In no event shall Cardinal be liable for incidental or consequential damage including, without limitation, business interruptions, loss of use, or loss of profits incurred by client, its subsidiaries, affiliates or successors arising out of or related to the performance of the services hereunder by Cardinal, regardless of whether such claim is based upon any of the above stated reasons or otherwise. Results relate only to the samples identified above. This report shall not be reproduced except in full with written approval of Cardinal Laboratories.

Celey D. Keene, Lab Director/Quality Manager



PHONE (575) 393-2326 ° 101 E. MARLAND ° HOBBS, NM 88240

Analytical Results For:

TRINITY OILFIELD SERVICES & RENTALS, LLC
P. O. BOX 2587
HOBBS NM, 88241

Project: OXY MADERA 35 FEDERAL #1
Project Number: NONE GIVEN
Project Manager: JOHN FARRELL
Fax To: NONE

Reported:
08-Jun-21 15:08

FP - 2 @ 1'
H210442-06 (Soil)

Analyte	Result	MDL	Reporting Limit	Units	Dilution	Batch	Analyst	Analyzed	Method	Notes
---------	--------	-----	-----------------	-------	----------	-------	---------	----------	--------	-------

Cardinal Laboratories**Inorganic Compounds**

Chloride	<16.0		16.0	mg/kg	4	1022508	GM	25-Feb-21	4500-Cl-B	
----------	-------	--	------	-------	---	---------	----	-----------	-----------	--

Volatile Organic Compounds by EPA Method 8021

Benzene*	<0.050		0.050	mg/kg	50	1022407	MS	24-Feb-21	8021B	
Toluene*	<0.050		0.050	mg/kg	50	1022407	MS	24-Feb-21	8021B	
Ethylbenzene*	<0.050		0.050	mg/kg	50	1022407	MS	24-Feb-21	8021B	
Total Xylenes*	<0.150		0.150	mg/kg	50	1022407	MS	24-Feb-21	8021B	
Total BTEX	<0.300		0.300	mg/kg	50	1022407	MS	24-Feb-21	8021B	

Surrogate: 4-Bromofluorobenzene (PID)			102 %	73.3-129		1022407	MS	24-Feb-21	8021B	
---------------------------------------	--	--	-------	----------	--	---------	----	-----------	-------	--

Petroleum Hydrocarbons by GC FID

GRO C6-C10*	<10.0		10.0	mg/kg	1	1022408	MS	24-Feb-21	8015B	
DRO >C10-C28*	80.7		10.0	mg/kg	1	1022408	MS	24-Feb-21	8015B	
EXT DRO >C28-C36	17.2		10.0	mg/kg	1	1022408	MS	24-Feb-21	8015B	

Surrogate: 1-Chlorooctane			104 %	44.3-144		1022408	MS	24-Feb-21	8015B	
---------------------------	--	--	-------	----------	--	---------	----	-----------	-------	--

Surrogate: 1-Chlorooctadecane			116 %	42.2-156		1022408	MS	24-Feb-21	8015B	
-------------------------------	--	--	-------	----------	--	---------	----	-----------	-------	--

Cardinal Laboratories

*=Accredited Analyte

PLEASE NOTE: Liability and Damages. Cardinal's liability and client's exclusive remedy for any claim arising, whether based in contract or tort, shall be limited to the amount paid by client for analyses. All claims, including those for negligence or any other cause whatsoever shall be deemed waived unless made in writing and received by Cardinal within thirty (30) days after completion of the applicable service. In no event shall Cardinal be liable for incidental or consequential damage including, without limitation, business interruptions, loss of use, or loss of profits incurred by client, its subsidiaries, affiliates or successors arising out of or related to the performance of the services hereunder by Cardinal, regardless of whether such claim is based upon any of the above stated reasons or otherwise. Results relate only to the samples identified above. This report shall not be reproduced except in full with written approval of Cardinal Laboratories.

Celey D. Keene, Lab Director/Quality Manager



PHONE (575) 393-2326 ° 101 E. MARLAND ° HOBBS, NM 88240

Analytical Results For:

TRINITY OILFIELD SERVICES & RENTALS, LLC
P. O. BOX 2587
HOBBS NM, 88241

Project: OXY MADERA 35 FEDERAL #1
Project Number: NONE GIVEN
Project Manager: JOHN FARRELL
Fax To: NONE

Reported:
08-Jun-21 15:08

FP - 2 NORTH**H210442-07 (Soil)**

Analyte	Result	MDL	Reporting Limit	Units	Dilution	Batch	Analyst	Analyzed	Method	Notes
---------	--------	-----	-----------------	-------	----------	-------	---------	----------	--------	-------

Cardinal Laboratories**Inorganic Compounds**

Chloride	<16.0		16.0	mg/kg	4	1022508	GM	25-Feb-21	4500-Cl-B	
----------	-------	--	------	-------	---	---------	----	-----------	-----------	--

Volatile Organic Compounds by EPA Method 8021

Benzene*	<0.050		0.050	mg/kg	50	1022407	MS	24-Feb-21	8021B	
Toluene*	<0.050		0.050	mg/kg	50	1022407	MS	24-Feb-21	8021B	
Ethylbenzene*	<0.050		0.050	mg/kg	50	1022407	MS	24-Feb-21	8021B	
Total Xylenes*	<0.150		0.150	mg/kg	50	1022407	MS	24-Feb-21	8021B	
Total BTEX	<0.300		0.300	mg/kg	50	1022407	MS	24-Feb-21	8021B	

Surrogate: 4-Bromofluorobenzene (PID)			102 %	73.3-129		1022407	MS	24-Feb-21	8021B	
---------------------------------------	--	--	-------	----------	--	---------	----	-----------	-------	--

Petroleum Hydrocarbons by GC FID

GRO C6-C10*	<10.0		10.0	mg/kg	1	1022408	MS	24-Feb-21	8015B	
DRO >C10-C28*	<10.0		10.0	mg/kg	1	1022408	MS	24-Feb-21	8015B	
EXT DRO >C28-C36	<10.0		10.0	mg/kg	1	1022408	MS	24-Feb-21	8015B	

Surrogate: 1-Chlorooctane			106 %	44.3-144		1022408	MS	24-Feb-21	8015B	
---------------------------	--	--	-------	----------	--	---------	----	-----------	-------	--

Surrogate: 1-Chlorooctadecane			114 %	42.2-156		1022408	MS	24-Feb-21	8015B	
-------------------------------	--	--	-------	----------	--	---------	----	-----------	-------	--

Cardinal Laboratories

*=Accredited Analyte

PLEASE NOTE: Liability and Damages. Cardinal's liability and client's exclusive remedy for any claim arising, whether based in contract or tort, shall be limited to the amount paid by client for analyses. All claims, including those for negligence or any other cause whatsoever shall be deemed waived unless made in writing and received by Cardinal within thirty (30) days after completion of the applicable service. In no event shall Cardinal be liable for incidental or consequential damage including, without limitation, business interruptions, loss of use, or loss of profits incurred by client, its subsidiaries, affiliates or successors arising out of or related to the performance of the services hereunder by Cardinal, regardless of whether such claim is based upon any of the above stated reasons or otherwise. Results relate only to the samples identified above. This report shall not be reproduced except in full with written approval of Cardinal Laboratories.

Celey D. Keene, Lab Director/Quality Manager



PHONE (575) 393-2326 ° 101 E. MARLAND ° HOBBS, NM 88240

Analytical Results For:

TRINITY OILFIELD SERVICES & RENTALS, LLC
P. O. BOX 2587
HOBBS NM, 88241

Project: OXY MADERA 35 FEDERAL #1
Project Number: NONE GIVEN
Project Manager: JOHN FARRELL
Fax To: NONE

Reported:
08-Jun-21 15:08

FP - 2 SOUTH**H210442-08 (Soil)**

Analyte	Result	MDL	Reporting Limit	Units	Dilution	Batch	Analyst	Analyzed	Method	Notes
---------	--------	-----	-----------------	-------	----------	-------	---------	----------	--------	-------

Cardinal Laboratories**Inorganic Compounds**

Chloride	<16.0		16.0	mg/kg	4	1022508	GM	25-Feb-21	4500-Cl-B	
----------	-------	--	------	-------	---	---------	----	-----------	-----------	--

Volatile Organic Compounds by EPA Method 8021

Benzene*	<0.050		0.050	mg/kg	50	1022407	MS	24-Feb-21	8021B	
Toluene*	<0.050		0.050	mg/kg	50	1022407	MS	24-Feb-21	8021B	
Ethylbenzene*	<0.050		0.050	mg/kg	50	1022407	MS	24-Feb-21	8021B	
Total Xylenes*	<0.150		0.150	mg/kg	50	1022407	MS	24-Feb-21	8021B	
Total BTEX	<0.300		0.300	mg/kg	50	1022407	MS	24-Feb-21	8021B	

Surrogate: 4-Bromofluorobenzene (PID)			102 %	73.3-129		1022407	MS	24-Feb-21	8021B	
---------------------------------------	--	--	-------	----------	--	---------	----	-----------	-------	--

Petroleum Hydrocarbons by GC FID

GRO C6-C10*	<10.0		10.0	mg/kg	1	1022408	MS	24-Feb-21	8015B	
DRO >C10-C28*	<10.0		10.0	mg/kg	1	1022408	MS	24-Feb-21	8015B	
EXT DRO >C28-C36	<10.0		10.0	mg/kg	1	1022408	MS	24-Feb-21	8015B	

Surrogate: 1-Chlorooctane			105 %	44.3-144		1022408	MS	24-Feb-21	8015B	
---------------------------	--	--	-------	----------	--	---------	----	-----------	-------	--

Surrogate: 1-Chlorooctadecane			111 %	42.2-156		1022408	MS	24-Feb-21	8015B	
-------------------------------	--	--	-------	----------	--	---------	----	-----------	-------	--

Cardinal Laboratories

*=Accredited Analyte

PLEASE NOTE: Liability and Damages. Cardinal's liability and client's exclusive remedy for any claim arising, whether based in contract or tort, shall be limited to the amount paid by client for analyses. All claims, including those for negligence or any other cause whatsoever shall be deemed waived unless made in writing and received by Cardinal within thirty (30) days after completion of the applicable service. In no event shall Cardinal be liable for incidental or consequential damage including, without limitation, business interruptions, loss of use, or loss of profits incurred by client, its subsidiaries, affiliates or successors arising out of or related to the performance of the services hereunder by Cardinal, regardless of whether such claim is based upon any of the above stated reasons or otherwise. Results relate only to the samples identified above. This report shall not be reproduced except in full with written approval of Cardinal Laboratories.

Celey D. Keene, Lab Director/Quality Manager



PHONE (575) 393-2326 ° 101 E. MARLAND ° HOBBS, NM 88240

Analytical Results For:

TRINITY OILFIELD SERVICES & RENTALS, LLC
P. O. BOX 2587
HOBBS NM, 88241

Project: OXY MADERA 35 FEDERAL #1
Project Number: NONE GIVEN
Project Manager: JOHN FARRELL
Fax To: NONE

Reported:
08-Jun-21 15:08

FP - 3 SURFACE**H210442-09 (Soil)**

Analyte	Result	MDL	Reporting Limit	Units	Dilution	Batch	Analyst	Analyzed	Method	Notes
---------	--------	-----	-----------------	-------	----------	-------	---------	----------	--------	-------

Cardinal Laboratories**Inorganic Compounds**

Chloride	<16.0		16.0	mg/kg	4	1022508	GM	25-Feb-21	4500-Cl-B	
----------	-------	--	------	-------	---	---------	----	-----------	-----------	--

Volatile Organic Compounds by EPA Method 8021

Benzene*	<0.050		0.050	mg/kg	50	1022407	MS	24-Feb-21	8021B	
Toluene*	<0.050		0.050	mg/kg	50	1022407	MS	24-Feb-21	8021B	
Ethylbenzene*	<0.050		0.050	mg/kg	50	1022407	MS	24-Feb-21	8021B	
Total Xylenes*	<0.150		0.150	mg/kg	50	1022407	MS	24-Feb-21	8021B	
Total BTEX	<0.300		0.300	mg/kg	50	1022407	MS	24-Feb-21	8021B	

Surrogate: 4-Bromofluorobenzene (PID)			101 %	73.3-129		1022407	MS	24-Feb-21	8021B	
---------------------------------------	--	--	-------	----------	--	---------	----	-----------	-------	--

Petroleum Hydrocarbons by GC FID

GRO C6-C10*	<10.0		10.0	mg/kg	1	1022408	MS	24-Feb-21	8015B	
DRO >C10-C28*	23.0		10.0	mg/kg	1	1022408	MS	24-Feb-21	8015B	
EXT DRO >C28-C36	<10.0		10.0	mg/kg	1	1022408	MS	24-Feb-21	8015B	

Surrogate: 1-Chlorooctane			108 %	44.3-144		1022408	MS	24-Feb-21	8015B	
---------------------------	--	--	-------	----------	--	---------	----	-----------	-------	--

Surrogate: 1-Chlorooctadecane			117 %	42.2-156		1022408	MS	24-Feb-21	8015B	
-------------------------------	--	--	-------	----------	--	---------	----	-----------	-------	--

Cardinal Laboratories

*=Accredited Analyte

PLEASE NOTE: Liability and Damages. Cardinal's liability and client's exclusive remedy for any claim arising, whether based in contract or tort, shall be limited to the amount paid by client for analyses. All claims, including those for negligence or any other cause whatsoever shall be deemed waived unless made in writing and received by Cardinal within thirty (30) days after completion of the applicable service. In no event shall Cardinal be liable for incidental or consequential damage including, without limitation, business interruptions, loss of use, or loss of profits incurred by client, its subsidiaries, affiliates or successors arising out of or related to the performance of the services hereunder by Cardinal, regardless of whether such claim is based upon any of the above stated reasons or otherwise. Results relate only to the samples identified above. This report shall not be reproduced except in full with written approval of Cardinal Laboratories.

Celey D. Keene, Lab Director/Quality Manager



PHONE (575) 393-2326 ° 101 E. MARLAND ° HOBBS, NM 88240

Analytical Results For:

TRINITY OILFIELD SERVICES & RENTALS, LLC
P. O. BOX 2587
HOBBS NM, 88241

Project: OXY MADERA 35 FEDERAL #1
Project Number: NONE GIVEN
Project Manager: JOHN FARRELL
Fax To: NONE

Reported:
08-Jun-21 15:08

FP - 3 @ 1'
H210442-10 (Soil)

Analyte	Result	MDL	Reporting Limit	Units	Dilution	Batch	Analyst	Analyzed	Method	Notes
---------	--------	-----	-----------------	-------	----------	-------	---------	----------	--------	-------

Cardinal Laboratories**Inorganic Compounds**

Chloride	<16.0		16.0	mg/kg	4	1022508	GM	25-Feb-21	4500-Cl-B	
----------	-------	--	------	-------	---	---------	----	-----------	-----------	--

Volatile Organic Compounds by EPA Method 8021

Benzene*	<0.050		0.050	mg/kg	50	1022407	MS	24-Feb-21	8021B	
Toluene*	<0.050		0.050	mg/kg	50	1022407	MS	24-Feb-21	8021B	
Ethylbenzene*	<0.050		0.050	mg/kg	50	1022407	MS	24-Feb-21	8021B	
Total Xylenes*	<0.150		0.150	mg/kg	50	1022407	MS	24-Feb-21	8021B	
Total BTEX	<0.300		0.300	mg/kg	50	1022407	MS	24-Feb-21	8021B	

Surrogate: 4-Bromofluorobenzene (PID)			101 %	73.3-129		1022407	MS	24-Feb-21	8021B	
---------------------------------------	--	--	-------	----------	--	---------	----	-----------	-------	--

Petroleum Hydrocarbons by GC FID

GRO C6-C10*	<10.0		10.0	mg/kg	1	1022408	MS	24-Feb-21	8015B	
DRO >C10-C28*	<10.0		10.0	mg/kg	1	1022408	MS	24-Feb-21	8015B	
EXT DRO >C28-C36	<10.0		10.0	mg/kg	1	1022408	MS	24-Feb-21	8015B	

Surrogate: 1-Chlorooctane			101 %	44.3-144		1022408	MS	24-Feb-21	8015B	
---------------------------	--	--	-------	----------	--	---------	----	-----------	-------	--

Surrogate: 1-Chlorooctadecane			107 %	42.2-156		1022408	MS	24-Feb-21	8015B	
-------------------------------	--	--	-------	----------	--	---------	----	-----------	-------	--

Cardinal Laboratories

*=Accredited Analyte

PLEASE NOTE: Liability and Damages. Cardinal's liability and client's exclusive remedy for any claim arising, whether based in contract or tort, shall be limited to the amount paid by client for analyses. All claims, including those for negligence or any other cause whatsoever shall be deemed waived unless made in writing and received by Cardinal within thirty (30) days after completion of the applicable service. In no event shall Cardinal be liable for incidental or consequential damage including, without limitation, business interruptions, loss of use, or loss of profits incurred by client, its subsidiaries, affiliates or successors arising out of or related to the performance of the services hereunder by Cardinal, regardless of whether such claim is based upon any of the above stated reasons or otherwise. Results relate only to the samples identified above. This report shall not be reproduced except in full with written approval of Cardinal Laboratories.

Celey D. Keene, Lab Director/Quality Manager



PHONE (575) 393-2326 ° 101 E. MARLAND ° HOBBS, NM 88240

Analytical Results For:

TRINITY OILFIELD SERVICES & RENTALS, LLC
P. O. BOX 2587
HOBBS NM, 88241

Project: OXY MADERA 35 FEDERAL #1
Project Number: NONE GIVEN
Project Manager: JOHN FARRELL
Fax To: NONE

Reported:
08-Jun-21 15:08

FP - 3 NORTH**H210442-11 (Soil)**

Analyte	Result	MDL	Reporting Limit	Units	Dilution	Batch	Analyst	Analyzed	Method	Notes
---------	--------	-----	-----------------	-------	----------	-------	---------	----------	--------	-------

Cardinal Laboratories**Inorganic Compounds**

Chloride	<16.0		16.0	mg/kg	4	1022508	GM	25-Feb-21	4500-Cl-B	
----------	-------	--	------	-------	---	---------	----	-----------	-----------	--

Volatile Organic Compounds by EPA Method 8021

Benzene*	<0.050		0.050	mg/kg	50	1022407	MS	24-Feb-21	8021B	
Toluene*	<0.050		0.050	mg/kg	50	1022407	MS	24-Feb-21	8021B	
Ethylbenzene*	<0.050		0.050	mg/kg	50	1022407	MS	24-Feb-21	8021B	
Total Xylenes*	<0.150		0.150	mg/kg	50	1022407	MS	24-Feb-21	8021B	
Total BTEX	<0.300		0.300	mg/kg	50	1022407	MS	24-Feb-21	8021B	

Surrogate: 4-Bromofluorobenzene (PID)			102 %	73.3-129		1022407	MS	24-Feb-21	8021B	
---------------------------------------	--	--	-------	----------	--	---------	----	-----------	-------	--

Petroleum Hydrocarbons by GC FID

GRO C6-C10*	<10.0		10.0	mg/kg	1	1022408	MS	24-Feb-21	8015B	
DRO >C10-C28*	31.0		10.0	mg/kg	1	1022408	MS	24-Feb-21	8015B	
EXT DRO >C28-C36	<10.0		10.0	mg/kg	1	1022408	MS	24-Feb-21	8015B	

Surrogate: 1-Chlorooctane			105 %	44.3-144		1022408	MS	24-Feb-21	8015B	
---------------------------	--	--	-------	----------	--	---------	----	-----------	-------	--

Surrogate: 1-Chlorooctadecane			113 %	42.2-156		1022408	MS	24-Feb-21	8015B	
-------------------------------	--	--	-------	----------	--	---------	----	-----------	-------	--

Cardinal Laboratories

*=Accredited Analyte

PLEASE NOTE: Liability and Damages. Cardinal's liability and client's exclusive remedy for any claim arising, whether based in contract or tort, shall be limited to the amount paid by client for analyses. All claims, including those for negligence or any other cause whatsoever shall be deemed waived unless made in writing and received by Cardinal within thirty (30) days after completion of the applicable service. In no event shall Cardinal be liable for incidental or consequential damage including, without limitation, business interruptions, loss of use, or loss of profits incurred by client, its subsidiaries, affiliates or successors arising out of or related to the performance of the services hereunder by Cardinal, regardless of whether such claim is based upon any of the above stated reasons or otherwise. Results relate only to the samples identified above. This report shall not be reproduced except in full with written approval of Cardinal Laboratories.

Celey D. Keene, Lab Director/Quality Manager



PHONE (575) 393-2326 ° 101 E. MARLAND ° HOBBS, NM 88240

Analytical Results For:

TRINITY OILFIELD SERVICES & RENTALS, LLC
P. O. BOX 2587
HOBBS NM, 88241

Project: OXY MADERA 35 FEDERAL #1
Project Number: NONE GIVEN
Project Manager: JOHN FARRELL
Fax To: NONE

Reported:
08-Jun-21 15:08

FP - 3 SOUTH**H210442-12 (Soil)**

Analyte	Result	MDL	Reporting Limit	Units	Dilution	Batch	Analyst	Analyzed	Method	Notes
---------	--------	-----	-----------------	-------	----------	-------	---------	----------	--------	-------

Cardinal Laboratories**Inorganic Compounds**

Chloride	<16.0		16.0	mg/kg	4	1022508	GM	25-Feb-21	4500-Cl-B	
----------	-------	--	------	-------	---	---------	----	-----------	-----------	--

Volatile Organic Compounds by EPA Method 8021

Benzene*	<0.050		0.050	mg/kg	50	1022407	MS	24-Feb-21	8021B	
Toluene*	<0.050		0.050	mg/kg	50	1022407	MS	24-Feb-21	8021B	
Ethylbenzene*	<0.050		0.050	mg/kg	50	1022407	MS	24-Feb-21	8021B	
Total Xylenes*	<0.150		0.150	mg/kg	50	1022407	MS	24-Feb-21	8021B	
Total BTEX	<0.300		0.300	mg/kg	50	1022407	MS	24-Feb-21	8021B	

Surrogate: 4-Bromofluorobenzene (PID)			102 %	73.3-129		1022407	MS	24-Feb-21	8021B	
---------------------------------------	--	--	-------	----------	--	---------	----	-----------	-------	--

Petroleum Hydrocarbons by GC FID

GRO C6-C10*	<10.0		10.0	mg/kg	1	1022408	MS	24-Feb-21	8015B	
DRO >C10-C28*	78.2		10.0	mg/kg	1	1022408	MS	24-Feb-21	8015B	
EXT DRO >C28-C36	20.2		10.0	mg/kg	1	1022408	MS	24-Feb-21	8015B	

Surrogate: 1-Chlorooctane			104 %	44.3-144		1022408	MS	24-Feb-21	8015B	
---------------------------	--	--	-------	----------	--	---------	----	-----------	-------	--

Surrogate: 1-Chlorooctadecane			115 %	42.2-156		1022408	MS	24-Feb-21	8015B	
-------------------------------	--	--	-------	----------	--	---------	----	-----------	-------	--

Cardinal Laboratories

*=Accredited Analyte

PLEASE NOTE: Liability and Damages. Cardinal's liability and client's exclusive remedy for any claim arising, whether based in contract or tort, shall be limited to the amount paid by client for analyses. All claims, including those for negligence or any other cause whatsoever shall be deemed waived unless made in writing and received by Cardinal within thirty (30) days after completion of the applicable service. In no event shall Cardinal be liable for incidental or consequential damage including, without limitation, business interruptions, loss of use, or loss of profits incurred by client, its subsidiaries, affiliates or successors arising out of or related to the performance of the services hereunder by Cardinal, regardless of whether such claim is based upon any of the above stated reasons or otherwise. Results relate only to the samples identified above. This report shall not be reproduced except in full with written approval of Cardinal Laboratories.

Celey D. Keene, Lab Director/Quality Manager



PHONE (575) 393-2326 ° 101 E. MARLAND ° HOBBS, NM 88240

Analytical Results For:

TRINITY OILFIELD SERVICES & RENTALS, LLC
P. O. BOX 2587
HOBBS NM, 88241

Project: OXY MADERA 35 FEDERAL #1
Project Number: NONE GIVEN
Project Manager: JOHN FARRELL
Fax To: NONE

Reported:
08-Jun-21 15:08

FP - 4 SURFACE**H210442-13 (Soil)**

Analyte	Result	MDL	Reporting Limit	Units	Dilution	Batch	Analyst	Analyzed	Method	Notes
---------	--------	-----	-----------------	-------	----------	-------	---------	----------	--------	-------

Cardinal Laboratories**Inorganic Compounds**

Chloride	<16.0		16.0	mg/kg	4	1022508	GM	25-Feb-21	4500-Cl-B	
----------	-------	--	------	-------	---	---------	----	-----------	-----------	--

Volatile Organic Compounds by EPA Method 8021

Benzene*	<0.050		0.050	mg/kg	50	1022501	MS	25-Feb-21	8021B	
Toluene*	<0.050		0.050	mg/kg	50	1022501	MS	25-Feb-21	8021B	
Ethylbenzene*	<0.050		0.050	mg/kg	50	1022501	MS	25-Feb-21	8021B	
Total Xylenes*	<0.150		0.150	mg/kg	50	1022501	MS	25-Feb-21	8021B	
Total BTEX	<0.300		0.300	mg/kg	50	1022501	MS	25-Feb-21	8021B	

Surrogate: 4-Bromofluorobenzene (PID)			100 %	73.3-129		1022501	MS	25-Feb-21	8021B	
---------------------------------------	--	--	-------	----------	--	---------	----	-----------	-------	--

Petroleum Hydrocarbons by GC FID

GRO C6-C10*	<10.0		10.0	mg/kg	1	1022408	MS	24-Feb-21	8015B	
DRO >C10-C28*	<10.0		10.0	mg/kg	1	1022408	MS	24-Feb-21	8015B	
EXT DRO >C28-C36	<10.0		10.0	mg/kg	1	1022408	MS	24-Feb-21	8015B	

Surrogate: 1-Chlorooctane			107 %	44.3-144		1022408	MS	24-Feb-21	8015B	
---------------------------	--	--	-------	----------	--	---------	----	-----------	-------	--

Surrogate: 1-Chlorooctadecane			112 %	42.2-156		1022408	MS	24-Feb-21	8015B	
-------------------------------	--	--	-------	----------	--	---------	----	-----------	-------	--

Cardinal Laboratories

*=Accredited Analyte

PLEASE NOTE: Liability and Damages. Cardinal's liability and client's exclusive remedy for any claim arising, whether based in contract or tort, shall be limited to the amount paid by client for analyses. All claims, including those for negligence or any other cause whatsoever shall be deemed waived unless made in writing and received by Cardinal within thirty (30) days after completion of the applicable service. In no event shall Cardinal be liable for incidental or consequential damage including, without limitation, business interruptions, loss of use, or loss of profits incurred by client, its subsidiaries, affiliates or successors arising out of or related to the performance of the services hereunder by Cardinal, regardless of whether such claim is based upon any of the above stated reasons or otherwise. Results relate only to the samples identified above. This report shall not be reproduced except in full with written approval of Cardinal Laboratories.

Celey D. Keene, Lab Director/Quality Manager



PHONE (575) 393-2326 ° 101 E. MARLAND ° HOBBS, NM 88240

Analytical Results For:

TRINITY OILFIELD SERVICES & RENTALS, LLC
P. O. BOX 2587
HOBBS NM, 88241

Project: OXY MADERA 35 FEDERAL #1
Project Number: NONE GIVEN
Project Manager: JOHN FARRELL
Fax To: NONE

Reported:
08-Jun-21 15:08

FP - 4 @ 1'
H210442-14 (Soil)

Analyte	Result	MDL	Reporting Limit	Units	Dilution	Batch	Analyst	Analyzed	Method	Notes
---------	--------	-----	-----------------	-------	----------	-------	---------	----------	--------	-------

Cardinal Laboratories**Inorganic Compounds**

Chloride	<16.0		16.0	mg/kg	4	1022508	GM	25-Feb-21	4500-Cl-B	
----------	-------	--	------	-------	---	---------	----	-----------	-----------	--

Volatile Organic Compounds by EPA Method 8021

Benzene*	<0.050		0.050	mg/kg	50	1022501	MS	25-Feb-21	8021B	
Toluene*	<0.050		0.050	mg/kg	50	1022501	MS	25-Feb-21	8021B	
Ethylbenzene*	<0.050		0.050	mg/kg	50	1022501	MS	25-Feb-21	8021B	
Total Xylenes*	<0.150		0.150	mg/kg	50	1022501	MS	25-Feb-21	8021B	
Total BTEX	<0.300		0.300	mg/kg	50	1022501	MS	25-Feb-21	8021B	

Surrogate: 4-Bromofluorobenzene (PID)			101 %	73.3-129		1022501	MS	25-Feb-21	8021B	
---------------------------------------	--	--	-------	----------	--	---------	----	-----------	-------	--

Petroleum Hydrocarbons by GC FID

GRO C6-C10*	<10.0		10.0	mg/kg	1	1022408	MS	24-Feb-21	8015B	
DRO >C10-C28*	<10.0		10.0	mg/kg	1	1022408	MS	24-Feb-21	8015B	
EXT DRO >C28-C36	<10.0		10.0	mg/kg	1	1022408	MS	24-Feb-21	8015B	

Surrogate: 1-Chlorooctane			106 %	44.3-144		1022408	MS	24-Feb-21	8015B	
---------------------------	--	--	-------	----------	--	---------	----	-----------	-------	--

Surrogate: 1-Chlorooctadecane			110 %	42.2-156		1022408	MS	24-Feb-21	8015B	
-------------------------------	--	--	-------	----------	--	---------	----	-----------	-------	--

Cardinal Laboratories

*=Accredited Analyte

PLEASE NOTE: Liability and Damages. Cardinal's liability and client's exclusive remedy for any claim arising, whether based in contract or tort, shall be limited to the amount paid by client for analyses. All claims, including those for negligence or any other cause whatsoever shall be deemed waived unless made in writing and received by Cardinal within thirty (30) days after completion of the applicable service. In no event shall Cardinal be liable for incidental or consequential damage including, without limitation, business interruptions, loss of use, or loss of profits incurred by client, its subsidiaries, affiliates or successors arising out of or related to the performance of the services hereunder by Cardinal, regardless of whether such claim is based upon any of the above stated reasons or otherwise. Results relate only to the samples identified above. This report shall not be reproduced except in full with written approval of Cardinal Laboratories.

Celey D. Keene, Lab Director/Quality Manager



PHONE (575) 393-2326 ° 101 E. MARLAND ° HOBBS, NM 88240

Analytical Results For:

TRINITY OILFIELD SERVICES & RENTALS, LLC
P. O. BOX 2587
HOBBS NM, 88241

Project: OXY MADERA 35 FEDERAL #1
Project Number: NONE GIVEN
Project Manager: JOHN FARRELL
Fax To: NONE

Reported:
08-Jun-21 15:08

FP - 4 NORTH
H210442-15 (Soil)

Analyte	Result	MDL	Reporting Limit	Units	Dilution	Batch	Analyst	Analyzed	Method	Notes
---------	--------	-----	-----------------	-------	----------	-------	---------	----------	--------	-------

Cardinal Laboratories**Inorganic Compounds**

Chloride	<16.0		16.0	mg/kg	4	1022508	GM	25-Feb-21	4500-Cl-B	
----------	-------	--	------	-------	---	---------	----	-----------	-----------	--

Volatile Organic Compounds by EPA Method 8021

Benzene*	<0.050		0.050	mg/kg	50	1022501	MS	25-Feb-21	8021B	
Toluene*	<0.050		0.050	mg/kg	50	1022501	MS	25-Feb-21	8021B	
Ethylbenzene*	<0.050		0.050	mg/kg	50	1022501	MS	25-Feb-21	8021B	
Total Xylenes*	<0.150		0.150	mg/kg	50	1022501	MS	25-Feb-21	8021B	
Total BTEX	<0.300		0.300	mg/kg	50	1022501	MS	25-Feb-21	8021B	

Surrogate: 4-Bromofluorobenzene (PID)			101 %	73.3-129		1022501	MS	25-Feb-21	8021B	
---------------------------------------	--	--	-------	----------	--	---------	----	-----------	-------	--

Petroleum Hydrocarbons by GC FID

GRO C6-C10*	<10.0		10.0	mg/kg	1	1022408	MS	24-Feb-21	8015B	
DRO >C10-C28*	<10.0		10.0	mg/kg	1	1022408	MS	24-Feb-21	8015B	
EXT DRO >C28-C36	<10.0		10.0	mg/kg	1	1022408	MS	24-Feb-21	8015B	

Surrogate: 1-Chlorooctane			110 %	44.3-144		1022408	MS	24-Feb-21	8015B	
---------------------------	--	--	-------	----------	--	---------	----	-----------	-------	--

Surrogate: 1-Chlorooctadecane			115 %	42.2-156		1022408	MS	24-Feb-21	8015B	
-------------------------------	--	--	-------	----------	--	---------	----	-----------	-------	--

Cardinal Laboratories

*=Accredited Analyte

PLEASE NOTE: Liability and Damages. Cardinal's liability and client's exclusive remedy for any claim arising, whether based in contract or tort, shall be limited to the amount paid by client for analyses. All claims, including those for negligence or any other cause whatsoever shall be deemed waived unless made in writing and received by Cardinal within thirty (30) days after completion of the applicable service. In no event shall Cardinal be liable for incidental or consequential damage including, without limitation, business interruptions, loss of use, or loss of profits incurred by client, its subsidiaries, affiliates or successors arising out of or related to the performance of the services hereunder by Cardinal, regardless of whether such claim is based upon any of the above stated reasons or otherwise. Results relate only to the samples identified above. This report shall not be reproduced except in full with written approval of Cardinal Laboratories.

Celey D. Keene, Lab Director/Quality Manager



PHONE (575) 393-2326 ° 101 E. MARLAND ° HOBBS, NM 88240

Analytical Results For:

TRINITY OILFIELD SERVICES & RENTALS, LLC
P. O. BOX 2587
HOBBS NM, 88241

Project: OXY MADERA 35 FEDERAL #1
Project Number: NONE GIVEN
Project Manager: JOHN FARRELL
Fax To: NONE

Reported:
08-Jun-21 15:08

FP - 4 SOUTH**H210442-16 (Soil)**

Analyte	Result	MDL	Reporting Limit	Units	Dilution	Batch	Analyst	Analyzed	Method	Notes
---------	--------	-----	-----------------	-------	----------	-------	---------	----------	--------	-------

Cardinal Laboratories**Inorganic Compounds**

Chloride	<16.0		16.0	mg/kg	4	1022508	GM	25-Feb-21	4500-Cl-B	
----------	-------	--	------	-------	---	---------	----	-----------	-----------	--

Volatile Organic Compounds by EPA Method 8021

Benzene*	<0.050		0.050	mg/kg	50	1022501	MS	25-Feb-21	8021B	
Toluene*	<0.050		0.050	mg/kg	50	1022501	MS	25-Feb-21	8021B	
Ethylbenzene*	<0.050		0.050	mg/kg	50	1022501	MS	25-Feb-21	8021B	
Total Xylenes*	<0.150		0.150	mg/kg	50	1022501	MS	25-Feb-21	8021B	
Total BTEX	<0.300		0.300	mg/kg	50	1022501	MS	25-Feb-21	8021B	

Surrogate: 4-Bromofluorobenzene (PID)			102 %	73.3-129		1022501	MS	25-Feb-21	8021B	
---------------------------------------	--	--	-------	----------	--	---------	----	-----------	-------	--

Petroleum Hydrocarbons by GC FID

GRO C6-C10*	<10.0		10.0	mg/kg	1	1022502	MS	25-Feb-21	8015B	
DRO >C10-C28*	<10.0		10.0	mg/kg	1	1022502	MS	25-Feb-21	8015B	
EXT DRO >C28-C36	<10.0		10.0	mg/kg	1	1022502	MS	25-Feb-21	8015B	

Surrogate: 1-Chlorooctane			107 %	44.3-144		1022502	MS	25-Feb-21	8015B	
---------------------------	--	--	-------	----------	--	---------	----	-----------	-------	--

Surrogate: 1-Chlorooctadecane			113 %	42.2-156		1022502	MS	25-Feb-21	8015B	
-------------------------------	--	--	-------	----------	--	---------	----	-----------	-------	--

Cardinal Laboratories

*=Accredited Analyte

PLEASE NOTE: Liability and Damages. Cardinal's liability and client's exclusive remedy for any claim arising, whether based in contract or tort, shall be limited to the amount paid by client for analyses. All claims, including those for negligence or any other cause whatsoever shall be deemed waived unless made in writing and received by Cardinal within thirty (30) days after completion of the applicable service. In no event shall Cardinal be liable for incidental or consequential damage including, without limitation, business interruptions, loss of use, or loss of profits incurred by client, its subsidiaries, affiliates or successors arising out of or related to the performance of the services hereunder by Cardinal, regardless of whether such claim is based upon any of the above stated reasons or otherwise. Results relate only to the samples identified above. This report shall not be reproduced except in full with written approval of Cardinal Laboratories.

Celey D. Keene, Lab Director/Quality Manager



PHONE (575) 393-2326 ° 101 E. MARLAND ° HOBBS, NM 88240

Analytical Results For:

TRINITY OILFIELD SERVICES & RENTALS, LLC
P. O. BOX 2587
HOBBS NM, 88241

Project: OXY MADERA 35 FEDERAL #1
Project Number: NONE GIVEN
Project Manager: JOHN FARRELL
Fax To: NONE

Reported:
08-Jun-21 15:08

FP - 4 EAST
H210442-17 (Soil)

Analyte	Result	MDL	Reporting Limit	Units	Dilution	Batch	Analyst	Analyzed	Method	Notes
---------	--------	-----	-----------------	-------	----------	-------	---------	----------	--------	-------

Cardinal Laboratories**Inorganic Compounds**

Chloride	<16.0		16.0	mg/kg	4	1022508	GM	25-Feb-21	4500-Cl-B	
----------	-------	--	------	-------	---	---------	----	-----------	-----------	--

Volatile Organic Compounds by EPA Method 8021

Benzene*	<0.050		0.050	mg/kg	50	1022501	MS	25-Feb-21	8021B	
Toluene*	<0.050		0.050	mg/kg	50	1022501	MS	25-Feb-21	8021B	
Ethylbenzene*	<0.050		0.050	mg/kg	50	1022501	MS	25-Feb-21	8021B	
Total Xylenes*	<0.150		0.150	mg/kg	50	1022501	MS	25-Feb-21	8021B	
Total BTEX	<0.300		0.300	mg/kg	50	1022501	MS	25-Feb-21	8021B	

Surrogate: 4-Bromofluorobenzene (PID)			101 %	73.3-129		1022501	MS	25-Feb-21	8021B	
---------------------------------------	--	--	-------	----------	--	---------	----	-----------	-------	--

Petroleum Hydrocarbons by GC FID

GRO C6-C10*	<10.0		10.0	mg/kg	1	1022502	MS	25-Feb-21	8015B	
DRO >C10-C28*	<10.0		10.0	mg/kg	1	1022502	MS	25-Feb-21	8015B	
EXT DRO >C28-C36	<10.0		10.0	mg/kg	1	1022502	MS	25-Feb-21	8015B	

Surrogate: 1-Chlorooctane			104 %	44.3-144		1022502	MS	25-Feb-21	8015B	
---------------------------	--	--	-------	----------	--	---------	----	-----------	-------	--

Surrogate: 1-Chlorooctadecane			111 %	42.2-156		1022502	MS	25-Feb-21	8015B	
-------------------------------	--	--	-------	----------	--	---------	----	-----------	-------	--

Cardinal Laboratories

*=Accredited Analyte

PLEASE NOTE: Liability and Damages. Cardinal's liability and client's exclusive remedy for any claim arising, whether based in contract or tort, shall be limited to the amount paid by client for analyses. All claims, including those for negligence or any other cause whatsoever shall be deemed waived unless made in writing and received by Cardinal within thirty (30) days after completion of the applicable service. In no event shall Cardinal be liable for incidental or consequential damage including, without limitation, business interruptions, loss of use, or loss of profits incurred by client, its subsidiaries, affiliates or successors arising out of or related to the performance of the services hereunder by Cardinal, regardless of whether such claim is based upon any of the above stated reasons or otherwise. Results relate only to the samples identified above. This report shall not be reproduced except in full with written approval of Cardinal Laboratories.

Celey D. Keene, Lab Director/Quality Manager



PHONE (575) 393-2326 ° 101 E. MARLAND ° HOBBS, NM 88240

Analytical Results For:

TRINITY OILFIELD SERVICES & RENTALS, LLC
P. O. BOX 2587
HOBBS NM, 88241

Project: OXY MADERA 35 FEDERAL #1
Project Number: NONE GIVEN
Project Manager: JOHN FARRELL
Fax To: NONE

Reported:
08-Jun-21 15:08

Inorganic Compounds - Quality Control**Cardinal Laboratories**

Analyte	Result	Reporting Limit	Units	Spike Level	Source Result	%REC	%REC Limits	RPD	RPD Limit	Notes
Batch 1022508 - 1:4 DI Water										
Blank (1022508-BLK1)										
					Prepared & Analyzed: 25-Feb-21					
Chloride	ND	16.0	mg/kg							
LCS (1022508-BS1)										
					Prepared & Analyzed: 25-Feb-21					
Chloride	416	16.0	mg/kg	400		104	80-120			
LCS Dup (1022508-BSD1)										
					Prepared & Analyzed: 25-Feb-21					
Chloride	400	16.0	mg/kg	400		100	80-120	3.92	20	

Cardinal Laboratories

*=Accredited Analyte

PLEASE NOTE: Liability and Damages. Cardinal's liability and client's exclusive remedy for any claim arising, whether based in contract or tort, shall be limited to the amount paid by client for analyses. All claims, including those for negligence or any other cause whatsoever shall be deemed waived unless made in writing and received by Cardinal within thirty (30) days after completion of the applicable service. In no event shall Cardinal be liable for incidental or consequential damage including, without limitation, business interruptions, loss of use, or loss of profits incurred by client, its subsidiaries, affiliates or successors arising out of or related to the performance of the services hereunder by Cardinal, regardless of whether such claim is based upon any of the above stated reasons or otherwise. Results relate only to the samples identified above. This report shall not be reproduced except in full with written approval of Cardinal Laboratories.

Celey D. Keene, Lab Director/Quality Manager



PHONE (575) 393-2326 • 101 E. MARLAND • HOBBS, NM 88240

Analytical Results For:

TRINITY OILFIELD SERVICES & RENTALS, LLC
P. O. BOX 2587
HOBBS NM, 88241

Project: OXY MADERA 35 FEDERAL #1
Project Number: NONE GIVEN
Project Manager: JOHN FARRELL
Fax To: NONE

Reported:
08-Jun-21 15:08

Volatile Organic Compounds by EPA Method 8021 - Quality Control**Cardinal Laboratories**

Analyte	Result	Reporting Limit	Units	Spike Level	Source Result	%REC	%REC Limits	RPD	RPD Limit	Notes
---------	--------	-----------------	-------	-------------	---------------	------	-------------	-----	-----------	-------

Batch 1022407 - Volatiles**Blank (1022407-BLK1)**

Prepared & Analyzed: 24-Feb-21

Benzene	ND	0.050	mg/kg							
Toluene	ND	0.050	mg/kg							
Ethylbenzene	ND	0.050	mg/kg							
Total Xylenes	ND	0.150	mg/kg							
Total BTEX	ND	0.300	mg/kg							
Surrogate: 4-Bromofluorobenzene (PID)	0.0507		mg/kg	0.0500		101	73.3-129			

LCS (1022407-BS1)

Prepared & Analyzed: 24-Feb-21

Benzene	2.17	0.050	mg/kg	2.00		108	72.2-131			
Toluene	2.14	0.050	mg/kg	2.00		107	71.7-126			
Ethylbenzene	2.08	0.050	mg/kg	2.00		104	68.9-126			
Total Xylenes	6.06	0.150	mg/kg	6.00		101	71.4-125			
Surrogate: 4-Bromofluorobenzene (PID)	0.0500		mg/kg	0.0500		100	73.3-129			

LCS Dup (1022407-BSD1)

Prepared & Analyzed: 24-Feb-21

Benzene	2.29	0.050	mg/kg	2.00		114	72.2-131	5.57	14.6	
Toluene	2.27	0.050	mg/kg	2.00		113	71.7-126	5.94	17.4	
Ethylbenzene	2.21	0.050	mg/kg	2.00		110	68.9-126	6.13	18.9	
Total Xylenes	6.41	0.150	mg/kg	6.00		107	71.4-125	5.53	18.5	
Surrogate: 4-Bromofluorobenzene (PID)	0.0493		mg/kg	0.0500		98.7	73.3-129			

Batch 1022501 - Volatiles**Blank (1022501-BLK1)**

Prepared & Analyzed: 25-Feb-21

Benzene	ND	0.050	mg/kg							
Toluene	ND	0.050	mg/kg							
Ethylbenzene	ND	0.050	mg/kg							
Total Xylenes	ND	0.150	mg/kg							
Total BTEX	ND	0.300	mg/kg							
Surrogate: 4-Bromofluorobenzene (PID)	0.0509		mg/kg	0.0500		102	73.3-129			

Cardinal Laboratories

*=Accredited Analyte

PLEASE NOTE: Liability and Damages. Cardinal's liability and client's exclusive remedy for any claim arising, whether based in contract or tort, shall be limited to the amount paid by client for analyses. All claims, including those for negligence or any other cause whatsoever shall be deemed waived unless made in writing and received by Cardinal within thirty (30) days after completion of the applicable service. In no event shall Cardinal be liable for incidental or consequential damage including, without limitation, business interruptions, loss of use, or loss of profits incurred by client, its subsidiaries, affiliates or successors arising out of or related to the performance of the services hereunder by Cardinal, regardless of whether such claim is based upon any of the above stated reasons or otherwise. Results relate only to the samples identified above. This report shall not be reproduced except in full with written approval of Cardinal Laboratories.

Celey D. Keene, Lab Director/Quality Manager



PHONE (575) 393-2326 ° 101 E. MARLAND ° HOBBS, NM 88240

Analytical Results For:

TRINITY OILFIELD SERVICES & RENTALS, LLC
P. O. BOX 2587
HOBBS NM, 88241

Project: OXY MADERA 35 FEDERAL #1
Project Number: NONE GIVEN
Project Manager: JOHN FARRELL
Fax To: NONE

Reported:
08-Jun-21 15:08

Volatile Organic Compounds by EPA Method 8021 - Quality Control**Cardinal Laboratories**

Analyte	Result	Reporting Limit	Units	Spike Level	Source Result	%REC	%REC Limits	RPD	RPD Limit	Notes
---------	--------	--------------------	-------	----------------	------------------	------	----------------	-----	--------------	-------

Batch 1022501 - Volatiles**LCS (1022501-BS1)**

Prepared & Analyzed: 25-Feb-21

Benzene	2.14	0.050	mg/kg	2.00		107	72.2-131			
Toluene	2.12	0.050	mg/kg	2.00		106	71.7-126			
Ethylbenzene	2.05	0.050	mg/kg	2.00		102	68.9-126			
Total Xylenes	5.97	0.150	mg/kg	6.00		99.5	71.4-125			
Surrogate: 4-Bromofluorobenzene (PID)	0.0497		mg/kg	0.0500		99.5	73.3-129			

LCS Dup (1022501-BS1)

Prepared & Analyzed: 25-Feb-21

Benzene	2.28	0.050	mg/kg	2.00		114	72.2-131	6.67	14.6	
Toluene	2.26	0.050	mg/kg	2.00		113	71.7-126	6.38	17.4	
Ethylbenzene	2.20	0.050	mg/kg	2.00		110	68.9-126	6.98	18.9	
Total Xylenes	6.38	0.150	mg/kg	6.00		106	71.4-125	6.54	18.5	
Surrogate: 4-Bromofluorobenzene (PID)	0.0501		mg/kg	0.0500		100	73.3-129			

Cardinal Laboratories

*=Accredited Analyte

PLEASE NOTE: Liability and Damages. Cardinal's liability and client's exclusive remedy for any claim arising, whether based in contract or tort, shall be limited to the amount paid by client for analyses. All claims, including those for negligence or any other cause whatsoever shall be deemed waived unless made in writing and received by Cardinal within thirty (30) days after completion of the applicable service. In no event shall Cardinal be liable for incidental or consequential damage including, without limitation, business interruptions, loss of use, or loss of profits incurred by client, its subsidiaries, affiliates or successors arising out of or related to the performance of the services hereunder by Cardinal, regardless of whether such claim is based upon any of the above stated reasons or otherwise. Results relate only to the samples identified above. This report shall not be reproduced except in full with written approval of Cardinal Laboratories.

Celey D. Keene, Lab Director/Quality Manager



PHONE (575) 393-2326 • 101 E. MARLAND • HOBBS, NM 88240

Analytical Results For:

TRINITY OILFIELD SERVICES & RENTALS, LLC
P. O. BOX 2587
HOBBS NM, 88241

Project: OXY MADERA 35 FEDERAL #1
Project Number: NONE GIVEN
Project Manager: JOHN FARRELL
Fax To: NONE

Reported:
08-Jun-21 15:08

Petroleum Hydrocarbons by GC FID - Quality Control**Cardinal Laboratories**

Analyte	Result	Reporting Limit	Units	Spike Level	Source Result	%REC	%REC Limits	RPD	RPD Limit	Notes
---------	--------	--------------------	-------	----------------	------------------	------	----------------	-----	--------------	-------

Batch 1022408 - General Prep - Organics**Blank (1022408-BLK1)**

Prepared & Analyzed: 24-Feb-21

GRO C6-C10	ND	10.0	mg/kg							
DRO >C10-C28	ND	10.0	mg/kg							
EXT DRO >C28-C36	ND	10.0	mg/kg							
Surrogate: 1-Chlorooctane	51.9		mg/kg	50.0		104	44.3-144			
Surrogate: 1-Chlorooctadecane	52.4		mg/kg	50.0		105	42.2-156			

LCS (1022408-BS1)

Prepared & Analyzed: 24-Feb-21

GRO C6-C10	209	10.0	mg/kg	200		104	83.7-135			
DRO >C10-C28	215	10.0	mg/kg	200		107	80.4-133			
Total TPH C6-C28	424	10.0	mg/kg	400		106	83.1-133			
Surrogate: 1-Chlorooctane	52.2		mg/kg	50.0		104	44.3-144			
Surrogate: 1-Chlorooctadecane	52.4		mg/kg	50.0		105	42.2-156			

LCS Dup (1022408-BS1)

Prepared & Analyzed: 24-Feb-21

GRO C6-C10	216	10.0	mg/kg	200		108	83.7-135	3.29	13.8	
DRO >C10-C28	220	10.0	mg/kg	200		110	80.4-133	2.37	22.1	
Total TPH C6-C28	436	10.0	mg/kg	400		109	83.1-133	2.83	17.7	
Surrogate: 1-Chlorooctane	55.6		mg/kg	50.0		111	44.3-144			
Surrogate: 1-Chlorooctadecane	56.7		mg/kg	50.0		113	42.2-156			

Batch 1022502 - General Prep - Organics**Blank (1022502-BLK1)**

Prepared & Analyzed: 25-Feb-21

GRO C6-C10	ND	10.0	mg/kg							
DRO >C10-C28	ND	10.0	mg/kg							
EXT DRO >C28-C36	ND	10.0	mg/kg							
Surrogate: 1-Chlorooctane	55.5		mg/kg	50.0		111	44.3-144			
Surrogate: 1-Chlorooctadecane	56.8		mg/kg	50.0		114	42.2-156			

Cardinal Laboratories

*=Accredited Analyte

PLEASE NOTE: Liability and Damages. Cardinal's liability and client's exclusive remedy for any claim arising, whether based in contract or tort, shall be limited to the amount paid by client for analyses. All claims, including those for negligence or any other cause whatsoever shall be deemed waived unless made in writing and received by Cardinal within thirty (30) days after completion of the applicable service. In no event shall Cardinal be liable for incidental or consequential damage including, without limitation, business interruptions, loss of use, or loss of profits incurred by client, its subsidiaries, affiliates or successors arising out of or related to the performance of the services hereunder by Cardinal, regardless of whether such claim is based upon any of the above stated reasons or otherwise. Results relate only to the samples identified above. This report shall not be reproduced except in full with written approval of Cardinal Laboratories.

Celey D. Keene, Lab Director/Quality Manager



PHONE (575) 393-2326 ° 101 E. MARLAND ° HOBBS, NM 88240

Analytical Results For:

TRINITY OILFIELD SERVICES & RENTALS, LLC
P. O. BOX 2587
HOBBS NM, 88241

Project: OXY MADERA 35 FEDERAL #1
Project Number: NONE GIVEN
Project Manager: JOHN FARRELL
Fax To: NONE

Reported:
08-Jun-21 15:08

Petroleum Hydrocarbons by GC FID - Quality Control**Cardinal Laboratories**

Analyte	Result	Reporting Limit	Units	Spike Level	Source Result	%REC	%REC Limits	RPD	RPD Limit	Notes
---------	--------	--------------------	-------	----------------	------------------	------	----------------	-----	--------------	-------

Batch 1022502 - General Prep - Organics**LCS (1022502-BS1)**

Prepared & Analyzed: 25-Feb-21

GRO C6-C10	209	10.0	mg/kg	200		104	83.7-135			
DRO >C10-C28	212	10.0	mg/kg	200		106	80.4-133			
Total TPH C6-C28	421	10.0	mg/kg	400		105	83.1-133			
Surrogate: 1-Chlorooctane	54.0		mg/kg	50.0		108	44.3-144			
Surrogate: 1-Chlorooctadecane	55.1		mg/kg	50.0		110	42.2-156			

LCS Dup (1022502-BS1)

Prepared & Analyzed: 25-Feb-21

GRO C6-C10	212	10.0	mg/kg	200		106	83.7-135	1.66	13.8	
DRO >C10-C28	218	10.0	mg/kg	200		109	80.4-133	2.62	22.1	
Total TPH C6-C28	430	10.0	mg/kg	400		108	83.1-133	2.15	17.7	
Surrogate: 1-Chlorooctane	54.7		mg/kg	50.0		109	44.3-144			
Surrogate: 1-Chlorooctadecane	55.6		mg/kg	50.0		111	42.2-156			

Cardinal Laboratories

*=Accredited Analyte

PLEASE NOTE: Liability and Damages. Cardinal's liability and client's exclusive remedy for any claim arising, whether based in contract or tort, shall be limited to the amount paid by client for analyses. All claims, including those for negligence or any other cause whatsoever shall be deemed waived unless made in writing and received by Cardinal within thirty (30) days after completion of the applicable service. In no event shall Cardinal be liable for incidental or consequential damage including, without limitation, business interruptions, loss of use, or loss of profits incurred by client, its subsidiaries, affiliates or successors arising out of or related to the performance of the services hereunder by Cardinal, regardless of whether such claim is based upon any of the above stated reasons or otherwise. Results relate only to the samples identified above. This report shall not be reproduced except in full with written approval of Cardinal Laboratories.

Celey D. Keene, Lab Director/Quality Manager



PHONE (575) 393-2326 ° 101 E. MARLAND ° HOBBS, NM 88240

Notes and Definitions

- S-04 The surrogate recovery for this sample is outside of established control limits due to a sample matrix effect.
- ND Analyte NOT DETECTED at or above the reporting limit
- RPD Relative Percent Difference
- ** Samples not received at proper temperature of 6°C or below.
- *** Insufficient time to reach temperature.
- Chloride by SM4500Cl-B does not require samples be received at or below 6°C
- Samples reported on an as received basis (wet) unless otherwise noted on report

Cardinal Laboratories

*=Accredited Analyte

PLEASE NOTE: Liability and Damages. Cardinal's liability and client's exclusive remedy for any claim arising, whether based in contract or tort, shall be limited to the amount paid by client for analyses. All claims, including those for negligence or any other cause whatsoever shall be deemed waived unless made in writing and received by Cardinal within thirty (30) days after completion of the applicable service. In no event shall Cardinal be liable for incidental or consequential damage including, without limitation, business interruptions, loss of use, or loss of profits incurred by client, its subsidiaries, affiliates or successors arising out of or related to the performance of the services hereunder by Cardinal, regardless of whether such claim is based upon any of the above stated reasons or otherwise. Results relate only to the samples identified above. This report shall not be reproduced except in full with written approval of Cardinal Laboratories.

A handwritten signature in black ink, appearing to read "Celey D. Keene".

Celey D. Keene, Lab Director/Quality Manager

Comps 76



101 East Marland, Hobbs, NM 88240
(575) 393-2326 FAX (575) 393-2476

CHAIN-OF-CUSTODY AND ANALYSIS REQUEST

Company Name: Trinity Oilfield Services & Rentals LLC Project Manager: John Farrell Address: 8426 N Dal Paso City: Hobbs St: NM Zip: 88241 Phone #: 575 397-4961 Fax #: Project #: Project Name: Oxy Madera 35 Federal # 1 PG 1 of 2 Project Location: Eddy County, NM Sampler Name: Kenny Angel		P.O. #: Company: Oxy USA, Inc. Attn: Wade Dittich Address: P. O. Box 4294 City: Houston State: TX Zip: 77210 Phone #: 575 390 2828 Fax #:	
Lab I.D. <i>Sample I.D. 5/20/21</i> Relinquished By: <i>Porter</i> Relinquished Date: <i>8/13/20</i> Received By: <i>Wade Dittich</i> Received Date: <i>8/13/20</i>		Verbal Result: <input type="checkbox"/> Yes <input type="checkbox"/> No <input type="checkbox"/> Add'l Phone #: All Results are emailed. Please provide Email address:	
Delivered By: (Circle One) Sampler - UPS - Bus - Other:		Observed Temp. °C: <i>-3.8</i> Corrected Temp. °C: Sample Condition: Cool <input checked="" type="checkbox"/> Intact <input type="checkbox"/> Yes <input checked="" type="checkbox"/> No <input type="checkbox"/>	
Turnaround Time: <i>Standard</i> Thermometer ID: <i>10113</i> Correction Factor: <i>0.00</i>		Bacteria (only) Sample Condition: Cool <input type="checkbox"/> Intact <input type="checkbox"/> Yes <input type="checkbox"/> No <input type="checkbox"/>	

Lab I.D.	Sample I.D.	(G)RAB OR (C)OMP	# CONTAINERS	MATRIX						DATE	TIME	ANALYSIS REQUEST						
				GROUNDWATER	WASTEWATER	SOIL	OIL	SLUDGE	OTHER			ACID/BASE	ICE / COOL	OTHER	BTEX	TPH	Chloride	
1	FP-1 Surface	G	1	X							2/23/2021	11:00	X	X	X			
2	FP-1 @ 1'	G	1	X							2/23/2021	11:03	X	X	X			
3	FP-1 WATER NORTH	G	1	X							2/23/2021	11:06	X	X	X			
4	FP-1 WATER SOUTH	G	1	X							2/23/2021	11:10	X	X	X			
5	FP-2 Surface	G	1	X							2/23/2021	11:12	X	X	X			
6	FP-2 @ 1'	G	1	X							2/23/2021	11:15	X	X	X			
7	FP-2 WATER NORTH	G	1	X							2/23/2021	11:18	X	X	X			
8	FP-2 WATER SOUTH	G	1	X							2/23/2021	11:20	X	X	X			
9	FP-3 Surface	G	1	X							2/23/2021	11:23	X	X	X			
10	FP-3 @ 1'	G	1	X							2/23/2021	11:26	X	X	X			

† Cardinal cannot accept verbal changes. Please email changes to celey.keene@cardinallabsnm.com



101 East Marland, Hobbs, NM 88240
(575) 393-2326 FAX (575) 393-2476

CHAIN-OF-CUSTODY AND ANALYSIS REQUEST

Company Name: Trinity Oilfield Services & Rentals LLC		P.O. #:		BILL TO		ANALYSIS REQUEST									
Project Manager: John Farrell		Company: Oxy USA, Inc.													
Address: 8426 N Dal Paso		Attn: Wade Dittich													
City: Hobbs		Address: P. O. Box 4294													
Phone #: 575 397-4961		City: Houston													
Project #:		State: TX		Zip: 77210											
Project Name: Oxy Madera 35 Federal # 1		Phone #: 575 390 2828													
Project Location: Eddy County, NM		Fax #:													
Sampler Name: Kenny Angel															
FOR LAB USE ONLY															
Lab I.D. <i>Handwritten: 44042</i>		Sample I.D. <i>Handwritten: 5/20/21</i>													
DATE		TIME													
FP-3 <i>Handwritten: NORTH</i>		DATE 2/23/2021		TIME 11:30											
FP-3 <i>Handwritten: SOUTH</i>		DATE 2/23/2021		TIME 11:34											
FP-4 <i>Handwritten: Surface</i>		DATE 2/23/2021		TIME 11:43											
FP-4 <i>Handwritten: @ 1'</i>		DATE 2/23/2021		TIME 11:45											
FP-4 <i>Handwritten: NORTH</i>		DATE 2/23/2021		TIME 11:50											
FP-4 <i>Handwritten: SOUTH</i>		DATE 2/23/2021		TIME 11:55											
FP-4 <i>Handwritten: EAST</i>		DATE 2/23/2021		TIME 12:00											
(G/RAB OR (C)OMP.															
# CONTAINERS															
MATRIX															
GROUNDWATER															
WASTEWATER															
SOIL															
OIL															
SLUDGE															
OTHER															
ACID/BASE:															
ICE / COOL															
OTHER															
PRESERV															
SAMPLING															
BTX															
TPH															
Chloride															

PLEASE NOTE: Liability and Damages: Cardinal's liability and claims coverage extends for any claim arising whether based in contract or tort, shall be limited to the amount paid by the client for the analysis. All claims, including those for negligence and any other cause whatsoever shall be deemed waived unless made in writing and received by Cardinal within 30 days after completion of the applicable service. In no event shall Cardinal be liable for accidental or consequential damages, including without limitation, business interruptions, loss of use, or loss of profits incurred by client, its subsidiaries, affiliates or successors arising out of or related to the performance of services provided by Cardinal, regardless of whether such claim is based upon any of the above stated reasons or otherwise.

Relinquished By: *Handwritten: [Signature]* **Date:** 2/23/21 **Time:** 1:00 PM **Received By:** *Handwritten: [Signature]* **Date:** 2/23/21 **Time:** 1:00 PM

Delivered By: (Circle One) ☒ **Observed Temp. °C** -3.8 **Sample Condition** ☒ **Intact** ☒ **Yes** ☐ **No** **CHECKED BY:** *Handwritten: [Signature]*

Sampler - UPS - Bus - Other: ☐ **Corrected Temp. °C** ☐ **No** ☐ **No**

REMARKS:

Turnaround Time: ☒ **Standard** ☐ **Rush** **Standard** ☒ **Bacteria (only) Sample Condition** ☒ **Intact** ☐ **Yes** ☐ **No** **Observed Temp. °C** **Corrected Temp. °C**

Thermometer ID: *Handwritten: 28* **Correction Factor:** *Handwritten: 0.03* **TS:** *Handwritten: 2/23/21*

Verbal Result: ☐ **Yes** ☐ **No** **Add'l Phone #:**

All Results are emailed. Please provide Email address:

Cardinal cannot accept verbal changes. Please email changes to celey.keene@cardinalabnm.com



PHONE (575) 393-2326 ° 101 E. MARLAND ° HOBBS, NM 88240

April 08, 2021

JOHN FARRELL

TRINITY OILFIELD SERVICES & RENTALS, LLC

P. O. BOX 2587

HOBBS, NM 88241

RE: MADERA 35 FEDERAL #001H

Enclosed are the results of analyses for samples received by the laboratory on 04/06/21 9:55.

Cardinal Laboratories is accredited through Texas NELAP under certificate number T104704398-20-13. Accreditation applies to drinking water, non-potable water and solid and chemical materials. All accredited analytes are denoted by an asterisk (*). For a complete list of accredited analytes and matrices visit the TCEQ website at www.tceq.texas.gov/field/qa/lab_accred_certif.html.

Cardinal Laboratories is accredited through the State of Colorado Department of Public Health and Environment for:

Method EPA 552.2	Haloacetic Acids (HAA-5)
Method EPA 524.2	Total Trihalomethanes (TTHM)
Method EPA 524.4	Regulated VOCs (V1, V2, V3)

Accreditation applies to public drinking water matrices.

This report meets NELAP requirements and is made up of a cover page, analytical results, and a copy of the original chain-of-custody. If you have any questions concerning this report, please feel free to contact me.

Sincerely,

A handwritten signature in black ink that reads "Celey D. Keene".

Celey D. Keene

Lab Director/Quality Manager



PHONE (575) 393-2326 ° 101 E. MARLAND ° HOBBS, NM 88240

Analytical Results For:

TRINITY OILFIELD SERVICES & RENTALS, LLC
 JOHN FARRELL
 P. O. BOX 2587
 HOBBS NM, 88241
 Fax To: NONE

Received:	04/06/2021	Sampling Date:	04/05/2021
Reported:	04/08/2021	Sampling Type:	Soil
Project Name:	MADERA 35 FEDERAL #001H	Sampling Condition:	Cool & Intact
Project Number:	NONE GIVEN	Sample Received By:	Tamara Oldaker
Project Location:	OXY		

Sample ID: SP 1 @ 1 (H210836-01)

BTX 8021B		mg/kg		Analyzed By: ms					
Analyte	Result	Reporting Limit	Analyzed	Method Blank	BS	% Recovery	True Value QC	RPD	Qualifier
Benzene*	<0.050	0.050	04/07/2021	ND	1.94	96.8	2.00	8.67	
Toluene*	<0.050	0.050	04/07/2021	ND	2.01	101	2.00	8.70	
Ethylbenzene*	<0.050	0.050	04/07/2021	ND	2.00	99.9	2.00	8.49	
Total Xylenes*	<0.150	0.150	04/07/2021	ND	6.18	103	6.00	8.41	
Total BTX	<0.300	0.300	04/07/2021	ND					

Surrogate: 4-Bromofluorobenzene (PID) 110 % 73.3-129

Chloride, SM4500Cl-B		mg/kg		Analyzed By: GM						
Analyte	Result	Reporting Limit	Analyzed	Method Blank	BS	% Recovery	True Value QC	RPD	Qualifier	
Chloride	64.0	16.0	04/08/2021	ND	400	100	400	3.92		

TPH 8015M		mg/kg		Analyzed By: MS					
Analyte	Result	Reporting Limit	Analyzed	Method Blank	BS	% Recovery	True Value QC	RPD	Qualifier
GRO C6-C10*	<10.0	10.0	04/06/2021	ND	216	108	200	0.506	
DRO >C10-C28*	15.8	10.0	04/06/2021	ND	214	107	200	0.852	
EXT DRO >C28-C36	<10.0	10.0	04/06/2021	ND					

Surrogate: 1-Chlorooctane 80.3 % 44.3-144

Surrogate: 1-Chlorooctadecane 82.7 % 42.2-156

Cardinal Laboratories

*=Accredited Analyte

PLEASE NOTE: Liability and Damages. Cardinal's liability and client's exclusive remedy for any claim arising, whether based in contract or tort, shall be limited to the amount paid by client for analyses. All claims, including those for negligence and any other cause whatsoever shall be deemed waived unless made in writing and received by Cardinal within thirty (30) days after completion of the applicable service. In no event shall Cardinal be liable for incidental or consequential damages, including, without limitation, business interruptions, loss of use, or loss of profits incurred by client, its subsidiaries, affiliates or successors arising out of or related to the performance of the services hereunder by Cardinal, regardless of whether such claim is based upon any of the above stated reasons or otherwise. Results relate only to the samples identified above. This report shall not be reproduced except in full with written approval of Cardinal Laboratories.

Celey D. Keene, Lab Director/Quality Manager



PHONE (575) 393-2326 ° 101 E. MARLAND ° HOBBS, NM 88240

Analytical Results For:

TRINITY OILFIELD SERVICES & RENTALS, LLC
 JOHN FARRELL
 P. O. BOX 2587
 HOBBS NM, 88241
 Fax To: NONE

Received: 04/06/2021
 Reported: 04/08/2021
 Project Name: MADERA 35 FEDERAL #001H
 Project Number: NONE GIVEN
 Project Location: OXY

Sampling Date: 04/05/2021
 Sampling Type: Soil
 Sampling Condition: Cool & Intact
 Sample Received By: Tamara Oldaker

Sample ID: SP 1 @ 2 (H210836-02)

BTEx 8021B		mg/kg		Analyzed By: ms						
Analyte	Result	Reporting Limit	Analyzed	Method Blank	BS	% Recovery	True Value QC	RPD	Qualifier	
Benzene*	<0.050	0.050	04/07/2021	ND	1.94	96.8	2.00	8.67		
Toluene*	<0.050	0.050	04/07/2021	ND	2.01	101	2.00	8.70		
Ethylbenzene*	<0.050	0.050	04/07/2021	ND	2.00	99.9	2.00	8.49		
Total Xylenes*	<0.150	0.150	04/07/2021	ND	6.18	103	6.00	8.41		
Total BTEx	<0.300	0.300	04/07/2021	ND						

Surrogate: 4-Bromofluorobenzene (PID) 112 % 73.3-129

Chloride, SM4500CI-B		mg/kg		Analyzed By: GM						
Analyte	Result	Reporting Limit	Analyzed	Method Blank	BS	% Recovery	True Value QC	RPD	Qualifier	
Chloride	64.0	16.0	04/08/2021	ND	400	100	400	3.92		

TPH 8015M		mg/kg		Analyzed By: MS					
Analyte	Result	Reporting Limit	Analyzed	Method Blank	BS	% Recovery	True Value QC	RPD	Qualifier
GRO C6-C10*	<10.0	10.0	04/06/2021	ND	216	108	200	0.506	
DRO >C10-C28*	169	10.0	04/06/2021	ND	214	107	200	0.852	
EXT DRO >C28-C36	19.4	10.0	04/06/2021	ND					

Surrogate: 1-Chlorooctane 81.2 % 44.3-144

Surrogate: 1-Chlorooctadecane 88.3 % 42.2-156

Cardinal Laboratories

*=Accredited Analyte

PLEASE NOTE: Liability and Damages. Cardinal's liability and client's exclusive remedy for any claim arising, whether based in contract or tort, shall be limited to the amount paid by client for analyses. All claims, including those for negligence and any other cause whatsoever shall be deemed waived unless made in writing and received by Cardinal within thirty (30) days after completion of the applicable service. In no event shall Cardinal be liable for incidental or consequential damages, including, without limitation, business interruptions, loss of use, or loss of profits incurred by client, its subsidiaries, affiliates or successors arising out of or related to the performance of the services hereunder by Cardinal, regardless of whether such claim is based upon any of the above stated reasons or otherwise. Results relate only to the samples identified above. This report shall not be reproduced except in full with written approval of Cardinal Laboratories.

Celey D. Keene, Lab Director/Quality Manager



PHONE (575) 393-2326 ° 101 E. MARLAND ° HOBBS, NM 88240

Analytical Results For:

TRINITY OILFIELD SERVICES & RENTALS, LLC
 JOHN FARRELL
 P. O. BOX 2587
 HOBBS NM, 88241
 Fax To: NONE

Received: 04/06/2021
 Reported: 04/08/2021
 Project Name: MADERA 35 FEDERAL #001H
 Project Number: NONE GIVEN
 Project Location: OXY

Sampling Date: 04/05/2021
 Sampling Type: Soil
 Sampling Condition: Cool & Intact
 Sample Received By: Tamara Oldaker

Sample ID: SP 2 @ 1 (H210836-03)

BTEx 8021B		mg/kg		Analyzed By: ms						
Analyte	Result	Reporting Limit	Analyzed	Method Blank	BS	% Recovery	True Value QC	RPD	Qualifier	
Benzene*	<0.050	0.050	04/07/2021	ND	1.94	96.8	2.00	8.67		
Toluene*	<0.050	0.050	04/07/2021	ND	2.01	101	2.00	8.70		
Ethylbenzene*	<0.050	0.050	04/07/2021	ND	2.00	99.9	2.00	8.49		
Total Xylenes*	<0.150	0.150	04/07/2021	ND	6.18	103	6.00	8.41		
Total BTEx	<0.300	0.300	04/07/2021	ND						

Surrogate: 4-Bromofluorobenzene (PID) 110 % 73.3-129

Chloride, SM4500CI-B		mg/kg		Analyzed By: GM						
Analyte	Result	Reporting Limit	Analyzed	Method Blank	BS	% Recovery	True Value QC	RPD	Qualifier	
Chloride	176	16.0	04/08/2021	ND	400	100	400	3.92		

TPH 8015M		mg/kg		Analyzed By: MS					
Analyte	Result	Reporting Limit	Analyzed	Method Blank	BS	% Recovery	True Value QC	RPD	Qualifier
GRO C6-C10*	<10.0	10.0	04/06/2021	ND	216	108	200	0.506	
DRO >C10-C28*	<10.0	10.0	04/06/2021	ND	214	107	200	0.852	
EXT DRO >C28-C36	<10.0	10.0	04/06/2021	ND					

Surrogate: 1-Chlorooctane 76.7 % 44.3-144

Surrogate: 1-Chlorooctadecane 79.1 % 42.2-156

Cardinal Laboratories

*=Accredited Analyte

PLEASE NOTE: Liability and Damages. Cardinal's liability and client's exclusive remedy for any claim arising, whether based in contract or tort, shall be limited to the amount paid by client for analyses. All claims, including those for negligence and any other cause whatsoever shall be deemed waived unless made in writing and received by Cardinal within thirty (30) days after completion of the applicable service. In no event shall Cardinal be liable for incidental or consequential damages, including, without limitation, business interruptions, loss of use, or loss of profits incurred by client, its subsidiaries, affiliates or successors arising out of or related to the performance of the services hereunder by Cardinal, regardless of whether such claim is based upon any of the above stated reasons or otherwise. Results relate only to the samples identified above. This report shall not be reproduced except in full with written approval of Cardinal Laboratories.

Celey D. Keene, Lab Director/Quality Manager



PHONE (575) 393-2326 ° 101 E. MARLAND ° HOBBS, NM 88240

Analytical Results For:

TRINITY OILFIELD SERVICES & RENTALS, LLC
 JOHN FARRELL
 P. O. BOX 2587
 HOBBS NM, 88241
 Fax To: NONE

Received: 04/06/2021
 Reported: 04/08/2021
 Project Name: MADERA 35 FEDERAL #001H
 Project Number: NONE GIVEN
 Project Location: OXY

Sampling Date: 04/05/2021
 Sampling Type: Soil
 Sampling Condition: Cool & Intact
 Sample Received By: Tamara Oldaker

Sample ID: SP 2 @ 2 (H210836-04)

BTEx 8021B		mg/kg		Analyzed By: ms					
Analyte	Result	Reporting Limit	Analyzed	Method Blank	BS	% Recovery	True Value QC	RPD	Qualifier
Benzene*	<0.050	0.050	04/07/2021	ND	1.94	96.8	2.00	8.67	
Toluene*	<0.050	0.050	04/07/2021	ND	2.01	101	2.00	8.70	
Ethylbenzene*	<0.050	0.050	04/07/2021	ND	2.00	99.9	2.00	8.49	
Total Xylenes*	<0.150	0.150	04/07/2021	ND	6.18	103	6.00	8.41	
Total BTEX	<0.300	0.300	04/07/2021	ND					

Surrogate: 4-Bromofluorobenzene (PID) 109 % 73.3-129

Chloride, SM4500Cl-B		mg/kg		Analyzed By: GM						
Analyte	Result	Reporting Limit	Analyzed	Method Blank	BS	% Recovery	True Value QC	RPD	Qualifier	
Chloride	96.0	16.0	04/08/2021	ND	400	100	400	3.92		

TPH 8015M		mg/kg		Analyzed By: MS					
Analyte	Result	Reporting Limit	Analyzed	Method Blank	BS	% Recovery	True Value QC	RPD	Qualifier
GRO C6-C10*	<10.0	10.0	04/06/2021	ND	216	108	200	0.506	
DRO >C10-C28*	<10.0	10.0	04/06/2021	ND	214	107	200	0.852	
EXT DRO >C28-C36	<10.0	10.0	04/06/2021	ND					

Surrogate: 1-Chlorooctane 79.2 % 44.3-144

Surrogate: 1-Chlorooctadecane 81.6 % 42.2-156

Cardinal Laboratories

*=Accredited Analyte

PLEASE NOTE: Liability and Damages. Cardinal's liability and client's exclusive remedy for any claim arising, whether based in contract or tort, shall be limited to the amount paid by client for analyses. All claims, including those for negligence and any other cause whatsoever shall be deemed waived unless made in writing and received by Cardinal within thirty (30) days after completion of the applicable service. In no event shall Cardinal be liable for incidental or consequential damages, including, without limitation, business interruptions, loss of use, or loss of profits incurred by client, its subsidiaries, affiliates or successors arising out of or related to the performance of the services hereunder by Cardinal, regardless of whether such claim is based upon any of the above stated reasons or otherwise. Results relate only to the samples identified above. This report shall not be reproduced except in full with written approval of Cardinal Laboratories.

Celey D. Keene, Lab Director/Quality Manager



PHONE (575) 393-2326 • 101 E. MARLAND • HOBBS, NM 88240

Analytical Results For:

TRINITY OILFIELD SERVICES & RENTALS, LLC
 JOHN FARRELL
 P. O. BOX 2587
 HOBBS NM, 88241
 Fax To: NONE

Received:	04/06/2021	Sampling Date:	04/05/2021
Reported:	04/08/2021	Sampling Type:	Soil
Project Name:	MADERA 35 FEDERAL #001H	Sampling Condition:	Cool & Intact
Project Number:	NONE GIVEN	Sample Received By:	Tamara Oldaker
Project Location:	OXY		

Sample ID: SP 3 @ 1 (H210836-05)

BTEx 8021B		mg/kg		Analyzed By: ms					
Analyte	Result	Reporting Limit	Analyzed	Method Blank	BS	% Recovery	True Value QC	RPD	Qualifier
Benzene*	<0.050	0.050	04/07/2021	ND	1.94	96.8	2.00	8.67	
Toluene*	<0.050	0.050	04/07/2021	ND	2.01	101	2.00	8.70	
Ethylbenzene*	<0.050	0.050	04/07/2021	ND	2.00	99.9	2.00	8.49	
Total Xylenes*	<0.150	0.150	04/07/2021	ND	6.18	103	6.00	8.41	
Total BTEX	<0.300	0.300	04/07/2021	ND					

Surrogate: 4-Bromofluorobenzene (PID) 109 % 73.3-129

Chloride, SM4500Cl-B		mg/kg		Analyzed By: GM						
Analyte	Result	Reporting Limit	Analyzed	Method Blank	BS	% Recovery	True Value QC	RPD	Qualifier	
Chloride	400	16.0	04/08/2021	ND	400	100	400	3.92		

TPH 8015M		mg/kg		Analyzed By: MS					
Analyte	Result	Reporting Limit	Analyzed	Method Blank	BS	% Recovery	True Value QC	RPD	Qualifier
GRO C6-C10*	<10.0	10.0	04/06/2021	ND	216	108	200	0.506	
DRO >C10-C28*	26.4	10.0	04/06/2021	ND	214	107	200	0.852	
EXT DRO >C28-C36	<10.0	10.0	04/06/2021	ND					

Surrogate: 1-Chlorooctane 70.0 % 44.3-144

Surrogate: 1-Chlorooctadecane 73.1 % 42.2-156

Cardinal Laboratories

*=Accredited Analyte

PLEASE NOTE: Liability and Damages. Cardinal's liability and client's exclusive remedy for any claim arising, whether based in contract or tort, shall be limited to the amount paid by client for analyses. All claims, including those for negligence and any other cause whatsoever shall be deemed waived unless made in writing and received by Cardinal within thirty (30) days after completion of the applicable service. In no event shall Cardinal be liable for incidental or consequential damages, including, without limitation, business interruptions, loss of use, or loss of profits incurred by client, its subsidiaries, affiliates or successors arising out of or related to the performance of the services hereunder by Cardinal, regardless of whether such claim is based upon any of the above stated reasons or otherwise. Results relate only to the samples identified above. This report shall not be reproduced except in full with written approval of Cardinal Laboratories.

Celey D. Keene, Lab Director/Quality Manager



PHONE (575) 393-2326 • 101 E. MARLAND • HOBBS, NM 88240

Analytical Results For:

TRINITY OILFIELD SERVICES & RENTALS, LLC
 JOHN FARRELL
 P. O. BOX 2587
 HOBBS NM, 88241
 Fax To: NONE

Received:	04/06/2021	Sampling Date:	04/05/2021
Reported:	04/08/2021	Sampling Type:	Soil
Project Name:	MADERA 35 FEDERAL #001H	Sampling Condition:	Cool & Intact
Project Number:	NONE GIVEN	Sample Received By:	Tamara Oldaker
Project Location:	OXY		

Sample ID: SP 3 @ 2 (H210836-06)

BTEx 8021B		mg/kg		Analyzed By: ms						
Analyte	Result	Reporting Limit	Analyzed	Method Blank	BS	% Recovery	True Value QC	RPD	Qualifier	
Benzene*	<0.050	0.050	04/07/2021	ND	1.94	96.8	2.00	8.67		
Toluene*	<0.050	0.050	04/07/2021	ND	2.01	101	2.00	8.70		
Ethylbenzene*	<0.050	0.050	04/07/2021	ND	2.00	99.9	2.00	8.49		
Total Xylenes*	<0.150	0.150	04/07/2021	ND	6.18	103	6.00	8.41		
Total BTEX	<0.300	0.300	04/07/2021	ND						

Surrogate: 4-Bromofluorobenzene (PID) 110 % 73.3-129

Chloride, SM4500Cl-B		mg/kg		Analyzed By: GM						
Analyte	Result	Reporting Limit	Analyzed	Method Blank	BS	% Recovery	True Value QC	RPD	Qualifier	
Chloride	32.0	16.0	04/08/2021	ND	400	100	400	3.92		

TPH 8015M		mg/kg		Analyzed By: MS					
Analyte	Result	Reporting Limit	Analyzed	Method Blank	BS	% Recovery	True Value QC	RPD	Qualifier
GRO C6-C10*	<10.0	10.0	04/06/2021	ND	216	108	200	0.506	
DRO >C10-C28*	<10.0	10.0	04/06/2021	ND	214	107	200	0.852	
EXT DRO >C28-C36	<10.0	10.0	04/06/2021	ND					

Surrogate: 1-Chlorooctane 78.3 % 44.3-144

Surrogate: 1-Chlorooctadecane 80.4 % 42.2-156

Cardinal Laboratories

*=Accredited Analyte

PLEASE NOTE: Liability and Damages. Cardinal's liability and client's exclusive remedy for any claim arising, whether based in contract or tort, shall be limited to the amount paid by client for analyses. All claims, including those for negligence and any other cause whatsoever shall be deemed waived unless made in writing and received by Cardinal within thirty (30) days after completion of the applicable service. In no event shall Cardinal be liable for incidental or consequential damages, including, without limitation, business interruptions, loss of use, or loss of profits incurred by client, its subsidiaries, affiliates or successors arising out of or related to the performance of the services hereunder by Cardinal, regardless of whether such claim is based upon any of the above stated reasons or otherwise. Results relate only to the samples identified above. This report shall not be reproduced except in full with written approval of Cardinal Laboratories.

Celey D. Keene, Lab Director/Quality Manager



PHONE (575) 393-2326 ° 101 E. MARLAND ° HOBBS, NM 88240

Analytical Results For:

TRINITY OILFIELD SERVICES & RENTALS, LLC
 JOHN FARRELL
 P. O. BOX 2587
 HOBBS NM, 88241
 Fax To: NONE

Received:	04/06/2021	Sampling Date:	04/05/2021
Reported:	04/08/2021	Sampling Type:	Soil
Project Name:	MADERA 35 FEDERAL #001H	Sampling Condition:	Cool & Intact
Project Number:	NONE GIVEN	Sample Received By:	Tamara Oldaker
Project Location:	OXY		

Sample ID: SP 4 @ 1 (H210836-07)

BTEx 8021B		mg/kg		Analyzed By: ms						
Analyte	Result	Reporting Limit	Analyzed	Method Blank	BS	% Recovery	True Value QC	RPD	Qualifier	
Benzene*	<0.050	0.050	04/07/2021	ND	1.94	96.8	2.00	8.67		
Toluene*	<0.050	0.050	04/07/2021	ND	2.01	101	2.00	8.70		
Ethylbenzene*	<0.050	0.050	04/07/2021	ND	2.00	99.9	2.00	8.49		
Total Xylenes*	<0.150	0.150	04/07/2021	ND	6.18	103	6.00	8.41		
Total BTEX	<0.300	0.300	04/07/2021	ND						

Surrogate: 4-Bromofluorobenzene (PID) 109 % 73.3-129

Chloride, SM4500Cl-B		mg/kg		Analyzed By: GM						
Analyte	Result	Reporting Limit	Analyzed	Method Blank	BS	% Recovery	True Value QC	RPD	Qualifier	
Chloride	256	16.0	04/08/2021	ND	400	100	400	3.92		

TPH 8015M		mg/kg		Analyzed By: MS					
Analyte	Result	Reporting Limit	Analyzed	Method Blank	BS	% Recovery	True Value QC	RPD	Qualifier
GRO C6-C10*	<10.0	10.0	04/06/2021	ND	216	108	200	0.506	
DRO >C10-C28*	24.1	10.0	04/06/2021	ND	214	107	200	0.852	
EXT DRO >C28-C36	<10.0	10.0	04/06/2021	ND					

Surrogate: 1-Chlorooctane 72.3 % 44.3-144

Surrogate: 1-Chlorooctadecane 77.1 % 42.2-156

Cardinal Laboratories

*=Accredited Analyte

PLEASE NOTE: Liability and Damages. Cardinal's liability and client's exclusive remedy for any claim arising, whether based in contract or tort, shall be limited to the amount paid by client for analyses. All claims, including those for negligence and any other cause whatsoever shall be deemed waived unless made in writing and received by Cardinal within thirty (30) days after completion of the applicable service. In no event shall Cardinal be liable for incidental or consequential damages, including, without limitation, business interruptions, loss of use, or loss of profits incurred by client, its subsidiaries, affiliates or successors arising out of or related to the performance of the services hereunder by Cardinal, regardless of whether such claim is based upon any of the above stated reasons or otherwise. Results relate only to the samples identified above. This report shall not be reproduced except in full with written approval of Cardinal Laboratories.

Celey D. Keene, Lab Director/Quality Manager



PHONE (575) 393-2326 ° 101 E. MARLAND ° HOBBS, NM 88240

Analytical Results For:

TRINITY OILFIELD SERVICES & RENTALS, LLC
 JOHN FARRELL
 P. O. BOX 2587
 HOBBS NM, 88241
 Fax To: NONE

Received: 04/06/2021
 Reported: 04/08/2021
 Project Name: MADERA 35 FEDERAL #001H
 Project Number: NONE GIVEN
 Project Location: OXY

Sampling Date: 04/05/2021
 Sampling Type: Soil
 Sampling Condition: Cool & Intact
 Sample Received By: Tamara Oldaker

Sample ID: SP 4 @ 2 (H210836-08)

BTEx 8021B		mg/kg		Analyzed By: ms						
Analyte	Result	Reporting Limit	Analyzed	Method Blank	BS	% Recovery	True Value QC	RPD	Qualifier	
Benzene*	<0.050	0.050	04/07/2021	ND	1.94	96.8	2.00	8.67		
Toluene*	0.050	0.050	04/07/2021	ND	2.01	101	2.00	8.70	GC-NC1	
Ethylbenzene*	<0.050	0.050	04/07/2021	ND	2.00	99.9	2.00	8.49		
Total Xylenes*	0.202	0.150	04/07/2021	ND	6.18	103	6.00	8.41	GC-NC1	
Total BTEX	<0.300	0.300	04/07/2021	ND						

Surrogate: 4-Bromofluorobenzene (PID) 120 % 73.3-129

Chloride, SM4500Cl-B		mg/kg		Analyzed By: GM					
Analyte	Result	Reporting Limit	Analyzed	Method Blank	BS	% Recovery	True Value QC	RPD	Qualifier
Chloride	720	16.0	04/08/2021	ND	400	100	400	3.92	

TPH 8015M		mg/kg		Analyzed By: MS					
Analyte	Result	Reporting Limit	Analyzed	Method Blank	BS	% Recovery	True Value QC	RPD	Qualifier
GRO C6-C10*	<10.0	10.0	04/06/2021	ND	216	108	200	0.506	
DRO >C10-C28*	169	10.0	04/06/2021	ND	214	107	200	0.852	
EXT DRO >C28-C36	19.7	10.0	04/06/2021	ND					

Surrogate: 1-Chlorooctane 83.8 % 44.3-144

Surrogate: 1-Chlorooctadecane 89.7 % 42.2-156

Cardinal Laboratories

*=Accredited Analyte

PLEASE NOTE: Liability and Damages. Cardinal's liability and client's exclusive remedy for any claim arising, whether based in contract or tort, shall be limited to the amount paid by client for analyses. All claims, including those for negligence and any other cause whatsoever shall be deemed waived unless made in writing and received by Cardinal within thirty (30) days after completion of the applicable service. In no event shall Cardinal be liable for incidental or consequential damages, including, without limitation, business interruptions, loss of use, or loss of profits incurred by client, its subsidiaries, affiliates or successors arising out of or related to the performance of the services hereunder by Cardinal, regardless of whether such claim is based upon any of the above stated reasons or otherwise. Results relate only to the samples identified above. This report shall not be reproduced except in full with written approval of Cardinal Laboratories.

Celey D. Keene, Lab Director/Quality Manager



PHONE (575) 393-2326 ° 101 E. MARLAND ° HOBBS, NM 88240

Analytical Results For:

TRINITY OILFIELD SERVICES & RENTALS, LLC
 JOHN FARRELL
 P. O. BOX 2587
 HOBBS NM, 88241
 Fax To: NONE

Received:	04/06/2021	Sampling Date:	04/05/2021
Reported:	04/08/2021	Sampling Type:	Soil
Project Name:	MADERA 35 FEDERAL #001H	Sampling Condition:	Cool & Intact
Project Number:	NONE GIVEN	Sample Received By:	Tamara Oldaker
Project Location:	OXY		

Sample ID: SP 5 @ 1 (H210836-09)

BTEx 8021B		mg/kg		Analyzed By: ms				S-04	
Analyte	Result	Reporting Limit	Analyzed	Method Blank	BS	% Recovery	True Value QC	RPD	Qualifier
Benzene*	0.491	0.200	04/07/2021	ND	1.94	96.8	2.00	8.67	GC-NC1
Toluene*	18.1	0.200	04/07/2021	ND	2.01	101	2.00	8.70	GC-NC1
Ethylbenzene*	8.93	0.200	04/07/2021	ND	2.00	99.9	2.00	8.49	GC-NC1
Total Xylenes*	95.9	0.600	04/07/2021	ND	6.18	103	6.00	8.41	GC-NC1
Total BTEX	123	1.20	04/07/2021	ND					

Surrogate: 4-Bromofluorobenzene (PID) 254 % 73.3-129

Chloride, SM4500Cl-B		mg/kg		Analyzed By: GM					
Analyte	Result	Reporting Limit	Analyzed	Method Blank	BS	% Recovery	True Value QC	RPD	Qualifier
Chloride	1390	16.0	04/08/2021	ND	400	100	400	3.92	

TPH 8015M		mg/kg		Analyzed By: MS				S-04	
Analyte	Result	Reporting Limit	Analyzed	Method Blank	BS	% Recovery	True Value QC	RPD	Qualifier
GRO C6-C10*	2430	10.0	04/07/2021	ND	216	108	200	0.506	
DRO >C10-C28*	8110	10.0	04/07/2021	ND	214	107	200	0.852	
EXT DRO >C28-C36	1080	10.0	04/07/2021	ND					

Surrogate: 1-Chlorooctane 572 % 44.3-144

Surrogate: 1-Chlorooctadecane 350 % 42.2-156

Cardinal Laboratories

*=Accredited Analyte

PLEASE NOTE: Liability and Damages. Cardinal's liability and client's exclusive remedy for any claim arising, whether based in contract or tort, shall be limited to the amount paid by client for analyses. All claims, including those for negligence and any other cause whatsoever shall be deemed waived unless made in writing and received by Cardinal within thirty (30) days after completion of the applicable service. In no event shall Cardinal be liable for incidental or consequential damages, including, without limitation, business interruptions, loss of use, or loss of profits incurred by client, its subsidiaries, affiliates or successors arising out of or related to the performance of the services hereunder by Cardinal, regardless of whether such claim is based upon any of the above stated reasons or otherwise. Results relate only to the samples identified above. This report shall not be reproduced except in full with written approval of Cardinal Laboratories.

Celey D. Keene, Lab Director/Quality Manager



PHONE (575) 393-2326 ° 101 E. MARLAND ° HOBBS, NM 88240

Analytical Results For:

TRINITY OILFIELD SERVICES & RENTALS, LLC
 JOHN FARRELL
 P. O. BOX 2587
 HOBBS NM, 88241
 Fax To: NONE

Received:	04/06/2021	Sampling Date:	04/05/2021
Reported:	04/08/2021	Sampling Type:	Soil
Project Name:	MADERA 35 FEDERAL #001H	Sampling Condition:	Cool & Intact
Project Number:	NONE GIVEN	Sample Received By:	Tamara Oldaker
Project Location:	OXY		

Sample ID: SP 5 @ 2 (H210836-10)

BTEx 8021B		mg/kg	Analyzed By: ms					S-04	
Analyte	Result	Reporting Limit	Analyzed	Method Blank	BS	% Recovery	True Value QC	RPD	Qualifier
Benzene*	<0.050	0.050	04/07/2021	ND	1.94	96.8	2.00	8.67	
Toluene*	0.074	0.050	04/07/2021	ND	2.01	101	2.00	8.70	GC-NC1
Ethylbenzene*	0.123	0.050	04/07/2021	ND	2.00	99.9	2.00	8.49	GC-NC1
Total Xylenes*	1.62	0.150	04/07/2021	ND	6.18	103	6.00	8.41	GC-NC1
Total BTEX	1.82	0.300	04/07/2021	ND					

Surrogate: 4-Bromofluorobenzene (PID) 163 % 73.3-129

Chloride, SM4500Cl-B		mg/kg	Analyzed By: GM						
Analyte	Result	Reporting Limit	Analyzed	Method Blank	BS	% Recovery	True Value QC	RPD	Qualifier
Chloride	1200	16.0	04/08/2021	ND	400	100	400	3.92	

TPH 8015M		mg/kg	Analyzed By: MS						
Analyte	Result	Reporting Limit	Analyzed	Method Blank	BS	% Recovery	True Value QC	RPD	Qualifier
GRO C6-C10*	101	10.0	04/06/2021	ND	216	108	200	0.506	
DRO >C10-C28*	1100	10.0	04/06/2021	ND	214	107	200	0.852	
EXT DRO >C28-C36	131	10.0	04/06/2021	ND					

Surrogate: 1-Chlorooctane 98.6 % 44.3-144

Surrogate: 1-Chlorooctadecane 114 % 42.2-156

Cardinal Laboratories

*=Accredited Analyte

PLEASE NOTE: Liability and Damages. Cardinal's liability and client's exclusive remedy for any claim arising, whether based in contract or tort, shall be limited to the amount paid by client for analyses. All claims, including those for negligence and any other cause whatsoever shall be deemed waived unless made in writing and received by Cardinal within thirty (30) days after completion of the applicable service. In no event shall Cardinal be liable for incidental or consequential damages, including, without limitation, business interruptions, loss of use, or loss of profits incurred by client, its subsidiaries, affiliates or successors arising out of or related to the performance of the services hereunder by Cardinal, regardless of whether such claim is based upon any of the above stated reasons or otherwise. Results relate only to the samples identified above. This report shall not be reproduced except in full with written approval of Cardinal Laboratories.

Celey D. Keene, Lab Director/Quality Manager



PHONE (575) 393-2326 ° 101 E. MARLAND ° HOBBS, NM 88240

Analytical Results For:

TRINITY OILFIELD SERVICES & RENTALS, LLC
 JOHN FARRELL
 P. O. BOX 2587
 HOBBS NM, 88241
 Fax To: NONE

Received:	04/06/2021	Sampling Date:	04/05/2021
Reported:	04/08/2021	Sampling Type:	Soil
Project Name:	MADERA 35 FEDERAL #001H	Sampling Condition:	Cool & Intact
Project Number:	NONE GIVEN	Sample Received By:	Tamara Oldaker
Project Location:	OXY		

Sample ID: SP 6 @ 1 (H210836-11)

BTEx 8021B		mg/kg		Analyzed By: ms						
Analyte	Result	Reporting Limit	Analyzed	Method Blank	BS	% Recovery	True Value QC	RPD	Qualifier	
Benzene*	<0.050	0.050	04/06/2021	ND	1.97	98.4	2.00	7.41		
Toluene*	<0.050	0.050	04/06/2021	ND	2.07	104	2.00	5.97		
Ethylbenzene*	<0.050	0.050	04/06/2021	ND	2.05	103	2.00	6.47		
Total Xylenes*	<0.150	0.150	04/06/2021	ND	6.36	106	6.00	6.73		
Total BTEX	<0.300	0.300	04/06/2021	ND						

Surrogate: 4-Bromofluorobenzene (PID) 113 % 73.3-129

Chloride, SM4500Cl-B		mg/kg		Analyzed By: GM						
Analyte	Result	Reporting Limit	Analyzed	Method Blank	BS	% Recovery	True Value QC	RPD	Qualifier	
Chloride	416	16.0	04/08/2021	ND	400	100	400	3.92		

TPH 8015M		mg/kg		Analyzed By: MS					
Analyte	Result	Reporting Limit	Analyzed	Method Blank	BS	% Recovery	True Value QC	RPD	Qualifier
GRO C6-C10*	<10.0	10.0	04/07/2021	ND	216	108	200	0.506	
DRO >C10-C28*	32.4	10.0	04/07/2021	ND	214	107	200	0.852	
EXT DRO >C28-C36	<10.0	10.0	04/07/2021	ND					

Surrogate: 1-Chlorooctane 77.2 % 44.3-144

Surrogate: 1-Chlorooctadecane 81.5 % 42.2-156

Cardinal Laboratories

*=Accredited Analyte

PLEASE NOTE: Liability and Damages. Cardinal's liability and client's exclusive remedy for any claim arising, whether based in contract or tort, shall be limited to the amount paid by client for analyses. All claims, including those for negligence and any other cause whatsoever shall be deemed waived unless made in writing and received by Cardinal within thirty (30) days after completion of the applicable service. In no event shall Cardinal be liable for incidental or consequential damages, including, without limitation, business interruptions, loss of use, or loss of profits incurred by client, its subsidiaries, affiliates or successors arising out of or related to the performance of the services hereunder by Cardinal, regardless of whether such claim is based upon any of the above stated reasons or otherwise. Results relate only to the samples identified above. This report shall not be reproduced except in full with written approval of Cardinal Laboratories.

Celey D. Keene, Lab Director/Quality Manager



PHONE (575) 393-2326 ° 101 E. MARLAND ° HOBBS, NM 88240

Analytical Results For:

TRINITY OILFIELD SERVICES & RENTALS, LLC
 JOHN FARRELL
 P. O. BOX 2587
 HOBBS NM, 88241
 Fax To: NONE

Received:	04/06/2021	Sampling Date:	04/05/2021
Reported:	04/08/2021	Sampling Type:	Soil
Project Name:	MADERA 35 FEDERAL #001H	Sampling Condition:	Cool & Intact
Project Number:	NONE GIVEN	Sample Received By:	Tamara Oldaker
Project Location:	OXY		

Sample ID: SP 6 @ 2 (H210836-12)

BTEx 8021B		mg/kg		Analyzed By: ms						
Analyte	Result	Reporting Limit	Analyzed	Method Blank	BS	% Recovery	True Value QC	RPD	Qualifier	
Benzene*	<0.050	0.050	04/06/2021	ND	1.97	98.4	2.00	7.41		
Toluene*	<0.050	0.050	04/06/2021	ND	2.07	104	2.00	5.97		
Ethylbenzene*	<0.050	0.050	04/06/2021	ND	2.05	103	2.00	6.47		
Total Xylenes*	<0.150	0.150	04/06/2021	ND	6.36	106	6.00	6.73		
Total BTEX	<0.300	0.300	04/06/2021	ND						

Surrogate: 4-Bromofluorobenzene (PID) 113 % 73.3-129

Chloride, SM4500Cl-B		mg/kg		Analyzed By: GM						
Analyte	Result	Reporting Limit	Analyzed	Method Blank	BS	% Recovery	True Value QC	RPD	Qualifier	
Chloride	32.0	16.0	04/08/2021	ND	400	100	400	3.92		

TPH 8015M		mg/kg		Analyzed By: MS					
Analyte	Result	Reporting Limit	Analyzed	Method Blank	BS	% Recovery	True Value QC	RPD	Qualifier
GRO C6-C10*	<10.0	10.0	04/07/2021	ND	216	108	200	0.506	
DRO >C10-C28*	<10.0	10.0	04/07/2021	ND	214	107	200	0.852	
EXT DRO >C28-C36	<10.0	10.0	04/07/2021	ND					

Surrogate: 1-Chlorooctane 75.9 % 44.3-144

Surrogate: 1-Chlorooctadecane 79.5 % 42.2-156

Cardinal Laboratories

*=Accredited Analyte

PLEASE NOTE: Liability and Damages. Cardinal's liability and client's exclusive remedy for any claim arising, whether based in contract or tort, shall be limited to the amount paid by client for analyses. All claims, including those for negligence and any other cause whatsoever shall be deemed waived unless made in writing and received by Cardinal within thirty (30) days after completion of the applicable service. In no event shall Cardinal be liable for incidental or consequential damages, including, without limitation, business interruptions, loss of use, or loss of profits incurred by client, its subsidiaries, affiliates or successors arising out of or related to the performance of the services hereunder by Cardinal, regardless of whether such claim is based upon any of the above stated reasons or otherwise. Results relate only to the samples identified above. This report shall not be reproduced except in full with written approval of Cardinal Laboratories.

Celey D. Keene, Lab Director/Quality Manager



PHONE (575) 393-2326 • 101 E. MARLAND • HOBBS, NM 88240

Analytical Results For:

TRINITY OILFIELD SERVICES & RENTALS, LLC
 JOHN FARRELL
 P. O. BOX 2587
 HOBBS NM, 88241
 Fax To: NONE

Received:	04/06/2021	Sampling Date:	04/05/2021
Reported:	04/08/2021	Sampling Type:	Soil
Project Name:	MADERA 35 FEDERAL #001H	Sampling Condition:	Cool & Intact
Project Number:	NONE GIVEN	Sample Received By:	Tamara Oldaker
Project Location:	OXY		

Sample ID: SP 7 @ 2 (H210836-13)

BTX 8021B		mg/kg		Analyzed By: ms						
Analyte	Result	Reporting Limit	Analyzed	Method Blank	BS	% Recovery	True Value QC	RPD	Qualifier	
Benzene*	<0.050	0.050	04/06/2021	ND	1.97	98.4	2.00	7.41		
Toluene*	<0.050	0.050	04/06/2021	ND	2.07	104	2.00	5.97		
Ethylbenzene*	<0.050	0.050	04/06/2021	ND	2.05	103	2.00	6.47		
Total Xylenes*	<0.150	0.150	04/06/2021	ND	6.36	106	6.00	6.73		
Total BTX	<0.300	0.300	04/06/2021	ND						

Surrogate: 4-Bromofluorobenzene (PID) 112 % 73.3-129

Chloride, SM4500Cl-B		mg/kg		Analyzed By: GM						
Analyte	Result	Reporting Limit	Analyzed	Method Blank	BS	% Recovery	True Value QC	RPD	Qualifier	
Chloride	16.0	16.0	04/08/2021	ND	400	100	400	3.92		

TPH 8015M		mg/kg		Analyzed By: MS					
Analyte	Result	Reporting Limit	Analyzed	Method Blank	BS	% Recovery	True Value QC	RPD	Qualifier
GRO C6-C10*	<10.0	10.0	04/07/2021	ND	216	108	200	0.506	
DRO >C10-C28*	<10.0	10.0	04/07/2021	ND	214	107	200	0.852	
EXT DRO >C28-C36	<10.0	10.0	04/07/2021	ND					

Surrogate: 1-Chlorooctane 78.3 % 44.3-144

Surrogate: 1-Chlorooctadecane 81.2 % 42.2-156

Cardinal Laboratories

*=Accredited Analyte

PLEASE NOTE: Liability and Damages. Cardinal's liability and client's exclusive remedy for any claim arising, whether based in contract or tort, shall be limited to the amount paid by client for analyses. All claims, including those for negligence and any other cause whatsoever shall be deemed waived unless made in writing and received by Cardinal within thirty (30) days after completion of the applicable service. In no event shall Cardinal be liable for incidental or consequential damages, including, without limitation, business interruptions, loss of use, or loss of profits incurred by client, its subsidiaries, affiliates or successors arising out of or related to the performance of the services hereunder by Cardinal, regardless of whether such claim is based upon any of the above stated reasons or otherwise. Results relate only to the samples identified above. This report shall not be reproduced except in full with written approval of Cardinal Laboratories.

Celey D. Keene, Lab Director/Quality Manager



PHONE (575) 393-2326 • 101 E. MARLAND • HOBBS, NM 88240

Analytical Results For:

TRINITY OILFIELD SERVICES & RENTALS, LLC
 JOHN FARRELL
 P. O. BOX 2587
 HOBBS NM, 88241
 Fax To: NONE

Received:	04/06/2021	Sampling Date:	04/05/2021
Reported:	04/08/2021	Sampling Type:	Soil
Project Name:	MADERA 35 FEDERAL #001H	Sampling Condition:	Cool & Intact
Project Number:	NONE GIVEN	Sample Received By:	Tamara Oldaker
Project Location:	OXY		

Sample ID: SP 7 @ 3 (H210836-14)

BTEx 8021B		mg/kg		Analyzed By: ms						
Analyte	Result	Reporting Limit	Analyzed	Method Blank	BS	% Recovery	True Value QC	RPD	Qualifier	
Benzene*	<0.050	0.050	04/06/2021	ND	1.97	98.4	2.00	7.41		
Toluene*	<0.050	0.050	04/06/2021	ND	2.07	104	2.00	5.97		
Ethylbenzene*	<0.050	0.050	04/06/2021	ND	2.05	103	2.00	6.47		
Total Xylenes*	<0.150	0.150	04/06/2021	ND	6.36	106	6.00	6.73		
Total BTEX	<0.300	0.300	04/06/2021	ND						

Surrogate: 4-Bromofluorobenzene (PID) 112 % 73.3-129

Chloride, SM4500Cl-B		mg/kg		Analyzed By: GM						
Analyte	Result	Reporting Limit	Analyzed	Method Blank	BS	% Recovery	True Value QC	RPD	Qualifier	
Chloride	<16.0	16.0	04/08/2021	ND	400	100	400	3.92		

TPH 8015M		mg/kg		Analyzed By: MS					
Analyte	Result	Reporting Limit	Analyzed	Method Blank	BS	% Recovery	True Value QC	RPD	Qualifier
GRO C6-C10*	<10.0	10.0	04/07/2021	ND	226	113	200	5.20	
DRO >C10-C28*	<10.0	10.0	04/07/2021	ND	228	114	200	5.60	
EXT DRO >C28-C36	<10.0	10.0	04/07/2021	ND					

Surrogate: 1-Chlorooctane 81.0 % 44.3-144

Surrogate: 1-Chlorooctadecane 84.0 % 42.2-156

Cardinal Laboratories

*=Accredited Analyte

PLEASE NOTE: Liability and Damages. Cardinal's liability and client's exclusive remedy for any claim arising, whether based in contract or tort, shall be limited to the amount paid by client for analyses. All claims, including those for negligence and any other cause whatsoever shall be deemed waived unless made in writing and received by Cardinal within thirty (30) days after completion of the applicable service. In no event shall Cardinal be liable for incidental or consequential damages, including, without limitation, business interruptions, loss of use, or loss of profits incurred by client, its subsidiaries, affiliates or successors arising out of or related to the performance of the services hereunder by Cardinal, regardless of whether such claim is based upon any of the above stated reasons or otherwise. Results relate only to the samples identified above. This report shall not be reproduced except in full with written approval of Cardinal Laboratories.

Celey D. Keene, Lab Director/Quality Manager



PHONE (575) 393-2326 ° 101 E. MARLAND ° HOBBS, NM 88240

Analytical Results For:

TRINITY OILFIELD SERVICES & RENTALS, LLC
 JOHN FARRELL
 P. O. BOX 2587
 HOBBS NM, 88241
 Fax To: NONE

Received:	04/06/2021	Sampling Date:	04/05/2021
Reported:	04/08/2021	Sampling Type:	Soil
Project Name:	MADERA 35 FEDERAL #001H	Sampling Condition:	Cool & Intact
Project Number:	NONE GIVEN	Sample Received By:	Tamara Oldaker
Project Location:	OXY		

Sample ID: FP 1 @ 2 (H210836-15)

BTEx 8021B		mg/kg		Analyzed By: ms						
Analyte	Result	Reporting Limit	Analyzed	Method Blank	BS	% Recovery	True Value QC	RPD	Qualifier	
Benzene*	<0.050	0.050	04/06/2021	ND	1.97	98.4	2.00	7.41		
Toluene*	<0.050	0.050	04/06/2021	ND	2.07	104	2.00	5.97		
Ethylbenzene*	<0.050	0.050	04/06/2021	ND	2.05	103	2.00	6.47		
Total Xylenes*	<0.150	0.150	04/06/2021	ND	6.36	106	6.00	6.73		
Total BTEx	<0.300	0.300	04/06/2021	ND						

Surrogate: 4-Bromofluorobenzene (PID) 112 % 73.3-129

Chloride, SM4500Cl-B		mg/kg		Analyzed By: GM						
Analyte	Result	Reporting Limit	Analyzed	Method Blank	BS	% Recovery	True Value QC	RPD	Qualifier	
Chloride	<16.0	16.0	04/08/2021	ND	400	100	400	3.92		

TPH 8015M		mg/kg		Analyzed By: MS					
Analyte	Result	Reporting Limit	Analyzed	Method Blank	BS	% Recovery	True Value QC	RPD	Qualifier
GRO C6-C10*	<10.0	10.0	04/07/2021	ND	226	113	200	5.20	
DRO >C10-C28*	<10.0	10.0	04/07/2021	ND	228	114	200	5.60	
EXT DRO >C28-C36	<10.0	10.0	04/07/2021	ND					

Surrogate: 1-Chlorooctane 74.0 % 44.3-144

Surrogate: 1-Chlorooctadecane 77.1 % 42.2-156

Cardinal Laboratories

*=Accredited Analyte

PLEASE NOTE: Liability and Damages. Cardinal's liability and client's exclusive remedy for any claim arising, whether based in contract or tort, shall be limited to the amount paid by client for analyses. All claims, including those for negligence and any other cause whatsoever shall be deemed waived unless made in writing and received by Cardinal within thirty (30) days after completion of the applicable service. In no event shall Cardinal be liable for incidental or consequential damages, including, without limitation, business interruptions, loss of use, or loss of profits incurred by client, its subsidiaries, affiliates or successors arising out of or related to the performance of the services hereunder by Cardinal, regardless of whether such claim is based upon any of the above stated reasons or otherwise. Results relate only to the samples identified above. This report shall not be reproduced except in full with written approval of Cardinal Laboratories.

Celey D. Keene, Lab Director/Quality Manager



PHONE (575) 393-2326 ° 101 E. MARLAND ° HOBBS, NM 88240

Analytical Results For:

TRINITY OILFIELD SERVICES & RENTALS, LLC
 JOHN FARRELL
 P. O. BOX 2587
 HOBBS NM, 88241
 Fax To: NONE

Received:	04/06/2021	Sampling Date:	04/05/2021
Reported:	04/08/2021	Sampling Type:	Soil
Project Name:	MADERA 35 FEDERAL #001H	Sampling Condition:	Cool & Intact
Project Number:	NONE GIVEN	Sample Received By:	Tamara Oldaker
Project Location:	OXY		

Sample ID: FP 1 @ 3 (H210836-16)

BTX 8021B		mg/kg		Analyzed By: ms						
Analyte	Result	Reporting Limit	Analyzed	Method Blank	BS	% Recovery	True Value QC	RPD	Qualifier	
Benzene*	<0.050	0.050	04/06/2021	ND	1.97	98.4	2.00	7.41		
Toluene*	<0.050	0.050	04/06/2021	ND	2.07	104	2.00	5.97		
Ethylbenzene*	<0.050	0.050	04/06/2021	ND	2.05	103	2.00	6.47		
Total Xylenes*	<0.150	0.150	04/06/2021	ND	6.36	106	6.00	6.73		
Total BTX	<0.300	0.300	04/06/2021	ND						

Surrogate: 4-Bromofluorobenzene (PID) 111 % 73.3-129

Chloride, SM4500CI-B		mg/kg		Analyzed By: GM						
Analyte	Result	Reporting Limit	Analyzed	Method Blank	BS	% Recovery	True Value QC	RPD	Qualifier	
Chloride	<16.0	16.0	04/08/2021	ND	400	100	400	3.92		

TPH 8015M		mg/kg		Analyzed By: MS					
Analyte	Result	Reporting Limit	Analyzed	Method Blank	BS	% Recovery	True Value QC	RPD	Qualifier
GRO C6-C10*	<10.0	10.0	04/07/2021	ND	226	113	200	5.20	
DRO >C10-C28*	<10.0	10.0	04/07/2021	ND	228	114	200	5.60	
EXT DRO >C28-C36	<10.0	10.0	04/07/2021	ND					

Surrogate: 1-Chlorooctane 75.7 % 44.3-144

Surrogate: 1-Chlorooctadecane 78.5 % 42.2-156

Cardinal Laboratories

*=Accredited Analyte

PLEASE NOTE: Liability and Damages. Cardinal's liability and client's exclusive remedy for any claim arising, whether based in contract or tort, shall be limited to the amount paid by client for analyses. All claims, including those for negligence and any other cause whatsoever shall be deemed waived unless made in writing and received by Cardinal within thirty (30) days after completion of the applicable service. In no event shall Cardinal be liable for incidental or consequential damages, including, without limitation, business interruptions, loss of use, or loss of profits incurred by client, its subsidiaries, affiliates or successors arising out of or related to the performance of the services hereunder by Cardinal, regardless of whether such claim is based upon any of the above stated reasons or otherwise. Results relate only to the samples identified above. This report shall not be reproduced except in full with written approval of Cardinal Laboratories.

Celey D. Keene, Lab Director/Quality Manager



PHONE (575) 393-2326 • 101 E. MARLAND • HOBBS, NM 88240

Analytical Results For:

TRINITY OILFIELD SERVICES & RENTALS, LLC
 JOHN FARRELL
 P. O. BOX 2587
 HOBBS NM, 88241
 Fax To: NONE

Received:	04/06/2021	Sampling Date:	04/05/2021
Reported:	04/08/2021	Sampling Type:	Soil
Project Name:	MADERA 35 FEDERAL #001H	Sampling Condition:	Cool & Intact
Project Number:	NONE GIVEN	Sample Received By:	Tamara Oldaker
Project Location:	OXY		

Sample ID: FP 1 @ 4 (H210836-17)

BTEx 8021B		mg/kg		Analyzed By: ms						
Analyte	Result	Reporting Limit	Analyzed	Method Blank	BS	% Recovery	True Value QC	RPD	Qualifier	
Benzene*	<0.050	0.050	04/06/2021	ND	1.97	98.4	2.00	7.41		
Toluene*	<0.050	0.050	04/06/2021	ND	2.07	104	2.00	5.97		
Ethylbenzene*	<0.050	0.050	04/06/2021	ND	2.05	103	2.00	6.47		
Total Xylenes*	<0.150	0.150	04/06/2021	ND	6.36	106	6.00	6.73		
Total BTEx	<0.300	0.300	04/06/2021	ND						

Surrogate: 4-Bromofluorobenzene (PID) 111 % 73.3-129

Chloride, SM4500Cl-B		mg/kg		Analyzed By: GM						
Analyte	Result	Reporting Limit	Analyzed	Method Blank	BS	% Recovery	True Value QC	RPD	Qualifier	
Chloride	<16.0	16.0	04/08/2021	ND	416	104	400	0.00		

TPH 8015M		mg/kg		Analyzed By: MS					
Analyte	Result	Reporting Limit	Analyzed	Method Blank	BS	% Recovery	True Value QC	RPD	Qualifier
GRO C6-C10*	<10.0	10.0	04/07/2021	ND	226	113	200	5.20	
DRO >C10-C28*	<10.0	10.0	04/07/2021	ND	228	114	200	5.60	
EXT DRO >C28-C36	<10.0	10.0	04/07/2021	ND					

Surrogate: 1-Chlorooctane 77.9 % 44.3-144

Surrogate: 1-Chlorooctadecane 80.5 % 42.2-156

Cardinal Laboratories

*=Accredited Analyte

PLEASE NOTE: Liability and Damages. Cardinal's liability and client's exclusive remedy for any claim arising, whether based in contract or tort, shall be limited to the amount paid by client for analyses. All claims, including those for negligence and any other cause whatsoever shall be deemed waived unless made in writing and received by Cardinal within thirty (30) days after completion of the applicable service. In no event shall Cardinal be liable for incidental or consequential damages, including, without limitation, business interruptions, loss of use, or loss of profits incurred by client, its subsidiaries, affiliates or successors arising out of or related to the performance of the services hereunder by Cardinal, regardless of whether such claim is based upon any of the above stated reasons or otherwise. Results relate only to the samples identified above. This report shall not be reproduced except in full with written approval of Cardinal Laboratories.

Celey D. Keene, Lab Director/Quality Manager



PHONE (575) 393-2326 ° 101 E. MARLAND ° HOBBS, NM 88240

Analytical Results For:

TRINITY OILFIELD SERVICES & RENTALS, LLC
 JOHN FARRELL
 P. O. BOX 2587
 HOBBS NM, 88241
 Fax To: NONE

Received: 04/06/2021
 Reported: 04/08/2021
 Project Name: MADERA 35 FEDERAL #001H
 Project Number: NONE GIVEN
 Project Location: OXY

Sampling Date: 04/05/2021
 Sampling Type: Soil
 Sampling Condition: Cool & Intact
 Sample Received By: Tamara Oldaker

Sample ID: FP 2 @ 2 (H210836-18)

BTEx 8021B		mg/kg		Analyzed By: ms					
Analyte	Result	Reporting Limit	Analyzed	Method Blank	BS	% Recovery	True Value QC	RPD	Qualifier
Benzene*	<0.050	0.050	04/06/2021	ND	1.97	98.4	2.00	7.41	
Toluene*	<0.050	0.050	04/06/2021	ND	2.07	104	2.00	5.97	
Ethylbenzene*	<0.050	0.050	04/06/2021	ND	2.05	103	2.00	6.47	
Total Xylenes*	<0.150	0.150	04/06/2021	ND	6.36	106	6.00	6.73	
Total BTEX	<0.300	0.300	04/06/2021	ND					

Surrogate: 4-Bromofluorobenzene (PID) 111 % 73.3-129

Chloride, SM4500Cl-B		mg/kg		Analyzed By: GM					
Analyte	Result	Reporting Limit	Analyzed	Method Blank	BS	% Recovery	True Value QC	RPD	Qualifier
Chloride	32.0	16.0	04/08/2021	ND	416	104	400	0.00	

TPH 8015M		mg/kg		Analyzed By: MS					
Analyte	Result	Reporting Limit	Analyzed	Method Blank	BS	% Recovery	True Value QC	RPD	Qualifier
GRO C6-C10*	<10.0	10.0	04/07/2021	ND	226	113	200	5.20	
DRO >C10-C28*	36.5	10.0	04/07/2021	ND	228	114	200	5.60	
EXT DRO >C28-C36	<10.0	10.0	04/07/2021	ND					

Surrogate: 1-Chlorooctane 75.1 % 44.3-144

Surrogate: 1-Chlorooctadecane 80.9 % 42.2-156

Cardinal Laboratories

*=Accredited Analyte

PLEASE NOTE: Liability and Damages. Cardinal's liability and client's exclusive remedy for any claim arising, whether based in contract or tort, shall be limited to the amount paid by client for analyses. All claims, including those for negligence and any other cause whatsoever shall be deemed waived unless made in writing and received by Cardinal within thirty (30) days after completion of the applicable service. In no event shall Cardinal be liable for incidental or consequential damages, including, without limitation, business interruptions, loss of use, or loss of profits incurred by client, its subsidiaries, affiliates or successors arising out of or related to the performance of the services hereunder by Cardinal, regardless of whether such claim is based upon any of the above stated reasons or otherwise. Results relate only to the samples identified above. This report shall not be reproduced except in full with written approval of Cardinal Laboratories.

Celey D. Keene, Lab Director/Quality Manager



PHONE (575) 393-2326 ° 101 E. MARLAND ° HOBBS, NM 88240

Analytical Results For:

TRINITY OILFIELD SERVICES & RENTALS, LLC
 JOHN FARRELL
 P. O. BOX 2587
 HOBBS NM, 88241
 Fax To: NONE

Received:	04/06/2021	Sampling Date:	04/05/2021
Reported:	04/08/2021	Sampling Type:	Soil
Project Name:	MADERA 35 FEDERAL #001H	Sampling Condition:	Cool & Intact
Project Number:	NONE GIVEN	Sample Received By:	Tamara Oldaker
Project Location:	OXY		

Sample ID: FP 2 @ 3 (H210836-19)

BTEx 8021B		mg/kg		Analyzed By: ms						
Analyte	Result	Reporting Limit	Analyzed	Method Blank	BS	% Recovery	True Value QC	RPD	Qualifier	
Benzene*	<0.050	0.050	04/06/2021	ND	1.97	98.4	2.00	7.41		
Toluene*	<0.050	0.050	04/06/2021	ND	2.07	104	2.00	5.97		
Ethylbenzene*	<0.050	0.050	04/06/2021	ND	2.05	103	2.00	6.47		
Total Xylenes*	<0.150	0.150	04/06/2021	ND	6.36	106	6.00	6.73		
Total BTEX	<0.300	0.300	04/06/2021	ND						

Surrogate: 4-Bromofluorobenzene (PID) 111 % 73.3-129

Chloride, SM4500Cl-B		mg/kg		Analyzed By: GM					
Analyte	Result	Reporting Limit	Analyzed	Method Blank	BS	% Recovery	True Value QC	RPD	Qualifier
Chloride	32.0	16.0	04/08/2021	ND	416	104	400	0.00	

TPH 8015M		mg/kg		Analyzed By: MS					
Analyte	Result	Reporting Limit	Analyzed	Method Blank	BS	% Recovery	True Value QC	RPD	Qualifier
GRO C6-C10*	<10.0	10.0	04/07/2021	ND	226	113	200	5.20	
DRO >C10-C28*	27.9	10.0	04/07/2021	ND	228	114	200	5.60	
EXT DRO >C28-C36	<10.0	10.0	04/07/2021	ND					

Surrogate: 1-Chlorooctane 73.8 % 44.3-144

Surrogate: 1-Chlorooctadecane 77.4 % 42.2-156

Cardinal Laboratories

*=Accredited Analyte

PLEASE NOTE: Liability and Damages. Cardinal's liability and client's exclusive remedy for any claim arising, whether based in contract or tort, shall be limited to the amount paid by client for analyses. All claims, including those for negligence and any other cause whatsoever shall be deemed waived unless made in writing and received by Cardinal within thirty (30) days after completion of the applicable service. In no event shall Cardinal be liable for incidental or consequential damages, including, without limitation, business interruptions, loss of use, or loss of profits incurred by client, its subsidiaries, affiliates or successors arising out of or related to the performance of the services hereunder by Cardinal, regardless of whether such claim is based upon any of the above stated reasons or otherwise. Results relate only to the samples identified above. This report shall not be reproduced except in full with written approval of Cardinal Laboratories.

Celey D. Keene, Lab Director/Quality Manager



PHONE (575) 393-2326 ° 101 E. MARLAND ° HOBBS, NM 88240

Analytical Results For:

TRINITY OILFIELD SERVICES & RENTALS, LLC
 JOHN FARRELL
 P. O. BOX 2587
 HOBBS NM, 88241
 Fax To: NONE

Received:	04/06/2021	Sampling Date:	04/05/2021
Reported:	04/08/2021	Sampling Type:	Soil
Project Name:	MADERA 35 FEDERAL #001H	Sampling Condition:	Cool & Intact
Project Number:	NONE GIVEN	Sample Received By:	Tamara Oldaker
Project Location:	OXY		

Sample ID: FP 3 @ 2 (H210836-20)

BTX 8021B		mg/kg		Analyzed By: ms						
Analyte	Result	Reporting Limit	Analyzed	Method Blank	BS	% Recovery	True Value QC	RPD	Qualifier	
Benzene*	<0.050	0.050	04/06/2021	ND	1.97	98.4	2.00	7.41		
Toluene*	<0.050	0.050	04/06/2021	ND	2.07	104	2.00	5.97		
Ethylbenzene*	<0.050	0.050	04/06/2021	ND	2.05	103	2.00	6.47		
Total Xylenes*	<0.150	0.150	04/06/2021	ND	6.36	106	6.00	6.73		
Total BTX	<0.300	0.300	04/06/2021	ND						

Surrogate: 4-Bromofluorobenzene (PID) 111 % 73.3-129

Chloride, SM4500CI-B		mg/kg		Analyzed By: GM					
Analyte	Result	Reporting Limit	Analyzed	Method Blank	BS	% Recovery	True Value QC	RPD	Qualifier
Chloride	<16.0	16.0	04/08/2021	ND	416	104	400	0.00	

TPH 8015M		mg/kg		Analyzed By: MS					
Analyte	Result	Reporting Limit	Analyzed	Method Blank	BS	% Recovery	True Value QC	RPD	Qualifier
GRO C6-C10*	<10.0	10.0	04/07/2021	ND	226	113	200	5.20	
DRO >C10-C28*	<10.0	10.0	04/07/2021	ND	228	114	200	5.60	
EXT DRO >C28-C36	<10.0	10.0	04/07/2021	ND					

Surrogate: 1-Chlorooctane 78.9 % 44.3-144

Surrogate: 1-Chlorooctadecane 81.9 % 42.2-156

Cardinal Laboratories

*=Accredited Analyte

PLEASE NOTE: Liability and Damages. Cardinal's liability and client's exclusive remedy for any claim arising, whether based in contract or tort, shall be limited to the amount paid by client for analyses. All claims, including those for negligence and any other cause whatsoever shall be deemed waived unless made in writing and received by Cardinal within thirty (30) days after completion of the applicable service. In no event shall Cardinal be liable for incidental or consequential damages, including, without limitation, business interruptions, loss of use, or loss of profits incurred by client, its subsidiaries, affiliates or successors arising out of or related to the performance of the services hereunder by Cardinal, regardless of whether such claim is based upon any of the above stated reasons or otherwise. Results relate only to the samples identified above. This report shall not be reproduced except in full with written approval of Cardinal Laboratories.

Celey D. Keene, Lab Director/Quality Manager



PHONE (575) 393-2326 ° 101 E. MARLAND ° HOBBS, NM 88240

Analytical Results For:

TRINITY OILFIELD SERVICES & RENTALS, LLC
 JOHN FARRELL
 P. O. BOX 2587
 HOBBS NM, 88241
 Fax To: NONE

Received:	04/06/2021	Sampling Date:	04/05/2021
Reported:	04/08/2021	Sampling Type:	Soil
Project Name:	MADERA 35 FEDERAL #001H	Sampling Condition:	Cool & Intact
Project Number:	NONE GIVEN	Sample Received By:	Tamara Oldaker
Project Location:	OXY		

Sample ID: FP 3 @ 3 (H210836-21)

BTEx 8021B		mg/kg		Analyzed By: ms						
Analyte	Result	Reporting Limit	Analyzed	Method Blank	BS	% Recovery	True Value QC	RPD	Qualifier	
Benzene*	<0.050	0.050	04/06/2021	ND	1.97	98.4	2.00	7.41		
Toluene*	<0.050	0.050	04/06/2021	ND	2.07	104	2.00	5.97		
Ethylbenzene*	<0.050	0.050	04/06/2021	ND	2.05	103	2.00	6.47		
Total Xylenes*	<0.150	0.150	04/06/2021	ND	6.36	106	6.00	6.73		
Total BTEX	<0.300	0.300	04/06/2021	ND						

Surrogate: 4-Bromofluorobenzene (PID) 110 % 73.3-129

Chloride, SM4500Cl-B		mg/kg		Analyzed By: GM						
Analyte	Result	Reporting Limit	Analyzed	Method Blank	BS	% Recovery	True Value QC	RPD	Qualifier	
Chloride	16.0	16.0	04/08/2021	ND	416	104	400	0.00		

TPH 8015M		mg/kg		Analyzed By: MS					
Analyte	Result	Reporting Limit	Analyzed	Method Blank	BS	% Recovery	True Value QC	RPD	Qualifier
GRO C6-C10*	<10.0	10.0	04/07/2021	ND	226	113	200	5.20	
DRO >C10-C28*	54.4	10.0	04/07/2021	ND	228	114	200	5.60	
EXT DRO >C28-C36	<10.0	10.0	04/07/2021	ND					

Surrogate: 1-Chlorooctane 73.9 % 44.3-144

Surrogate: 1-Chlorooctadecane 81.6 % 42.2-156

Cardinal Laboratories

*=Accredited Analyte

PLEASE NOTE: Liability and Damages. Cardinal's liability and client's exclusive remedy for any claim arising, whether based in contract or tort, shall be limited to the amount paid by client for analyses. All claims, including those for negligence and any other cause whatsoever shall be deemed waived unless made in writing and received by Cardinal within thirty (30) days after completion of the applicable service. In no event shall Cardinal be liable for incidental or consequential damages, including, without limitation, business interruptions, loss of use, or loss of profits incurred by client, its subsidiaries, affiliates or successors arising out of or related to the performance of the services hereunder by Cardinal, regardless of whether such claim is based upon any of the above stated reasons or otherwise. Results relate only to the samples identified above. This report shall not be reproduced except in full with written approval of Cardinal Laboratories.

Celey D. Keene, Lab Director/Quality Manager



PHONE (575) 393-2326 ° 101 E. MARLAND ° HOBBS, NM 88240

Analytical Results For:

TRINITY OILFIELD SERVICES & RENTALS, LLC
 JOHN FARRELL
 P. O. BOX 2587
 HOBBS NM, 88241
 Fax To: NONE

Received:	04/06/2021	Sampling Date:	04/05/2021
Reported:	04/08/2021	Sampling Type:	Soil
Project Name:	MADERA 35 FEDERAL #001H	Sampling Condition:	Cool & Intact
Project Number:	NONE GIVEN	Sample Received By:	Tamara Oldaker
Project Location:	OXY		

Sample ID: FP 4 @ 2 (H210836-22)

BTEx 8021B		mg/kg		Analyzed By: ms						
Analyte	Result	Reporting Limit	Analyzed	Method Blank	BS	% Recovery	True Value QC	RPD	Qualifier	
Benzene*	<0.050	0.050	04/06/2021	ND	1.97	98.4	2.00	7.41		
Toluene*	<0.050	0.050	04/06/2021	ND	2.07	104	2.00	5.97		
Ethylbenzene*	<0.050	0.050	04/06/2021	ND	2.05	103	2.00	6.47		
Total Xylenes*	<0.150	0.150	04/06/2021	ND	6.36	106	6.00	6.73		
Total BTEX	<0.300	0.300	04/06/2021	ND						

Surrogate: 4-Bromofluorobenzene (PID) 110 % 73.3-129

Chloride, SM4500Cl-B		mg/kg		Analyzed By: GM						
Analyte	Result	Reporting Limit	Analyzed	Method Blank	BS	% Recovery	True Value QC	RPD	Qualifier	
Chloride	<16.0	16.0	04/08/2021	ND	416	104	400	0.00		

TPH 8015M		mg/kg		Analyzed By: MS					
Analyte	Result	Reporting Limit	Analyzed	Method Blank	BS	% Recovery	True Value QC	RPD	Qualifier
GRO C6-C10*	<10.0	10.0	04/07/2021	ND	226	113	200	5.20	
DRO >C10-C28*	<10.0	10.0	04/07/2021	ND	228	114	200	5.60	
EXT DRO >C28-C36	<10.0	10.0	04/07/2021	ND					

Surrogate: 1-Chlorooctane 81.1 % 44.3-144

Surrogate: 1-Chlorooctadecane 84.2 % 42.2-156

Cardinal Laboratories

*=Accredited Analyte

PLEASE NOTE: Liability and Damages. Cardinal's liability and client's exclusive remedy for any claim arising, whether based in contract or tort, shall be limited to the amount paid by client for analyses. All claims, including those for negligence and any other cause whatsoever shall be deemed waived unless made in writing and received by Cardinal within thirty (30) days after completion of the applicable service. In no event shall Cardinal be liable for incidental or consequential damages, including, without limitation, business interruptions, loss of use, or loss of profits incurred by client, its subsidiaries, affiliates or successors arising out of or related to the performance of the services hereunder by Cardinal, regardless of whether such claim is based upon any of the above stated reasons or otherwise. Results relate only to the samples identified above. This report shall not be reproduced except in full with written approval of Cardinal Laboratories.

Celey D. Keene, Lab Director/Quality Manager



PHONE (575) 393-2326 ° 101 E. MARLAND ° HOBBS, NM 88240

Analytical Results For:

TRINITY OILFIELD SERVICES & RENTALS, LLC
 JOHN FARRELL
 P. O. BOX 2587
 HOBBS NM, 88241
 Fax To: NONE

Received:	04/06/2021	Sampling Date:	04/05/2021
Reported:	04/08/2021	Sampling Type:	Soil
Project Name:	MADERA 35 FEDERAL #001H	Sampling Condition:	Cool & Intact
Project Number:	NONE GIVEN	Sample Received By:	Tamara Oldaker
Project Location:	OXY		

Sample ID: FP 4 @ 3 (H210836-23)

BTX 8021B		mg/kg		Analyzed By: ms						
Analyte	Result	Reporting Limit	Analyzed	Method Blank	BS	% Recovery	True Value QC	RPD	Qualifier	
Benzene*	<0.050	0.050	04/06/2021	ND	1.97	98.4	2.00	7.41		
Toluene*	<0.050	0.050	04/06/2021	ND	2.07	104	2.00	5.97		
Ethylbenzene*	<0.050	0.050	04/06/2021	ND	2.05	103	2.00	6.47		
Total Xylenes*	<0.150	0.150	04/06/2021	ND	6.36	106	6.00	6.73		
Total BTX	<0.300	0.300	04/06/2021	ND						

Surrogate: 4-Bromofluorobenzene (PID) 110 % 73.3-129

Chloride, SM4500Cl-B		mg/kg		Analyzed By: GM						
Analyte	Result	Reporting Limit	Analyzed	Method Blank	BS	% Recovery	True Value QC	RPD	Qualifier	
Chloride	<16.0	16.0	04/08/2021	ND	416	104	400	0.00		

TPH 8015M		mg/kg		Analyzed By: MS					
Analyte	Result	Reporting Limit	Analyzed	Method Blank	BS	% Recovery	True Value QC	RPD	Qualifier
GRO C6-C10*	<10.0	10.0	04/07/2021	ND	226	113	200	5.20	
DRO >C10-C28*	<10.0	10.0	04/07/2021	ND	228	114	200	5.60	
EXT DRO >C28-C36	<10.0	10.0	04/07/2021	ND					

Surrogate: 1-Chlorooctane 77.3 % 44.3-144

Surrogate: 1-Chlorooctadecane 78.8 % 42.2-156

Cardinal Laboratories

*=Accredited Analyte

PLEASE NOTE: Liability and Damages. Cardinal's liability and client's exclusive remedy for any claim arising, whether based in contract or tort, shall be limited to the amount paid by client for analyses. All claims, including those for negligence and any other cause whatsoever shall be deemed waived unless made in writing and received by Cardinal within thirty (30) days after completion of the applicable service. In no event shall Cardinal be liable for incidental or consequential damages, including, without limitation, business interruptions, loss of use, or loss of profits incurred by client, its subsidiaries, affiliates or successors arising out of or related to the performance of the services hereunder by Cardinal, regardless of whether such claim is based upon any of the above stated reasons or otherwise. Results relate only to the samples identified above. This report shall not be reproduced except in full with written approval of Cardinal Laboratories.

Celey D. Keene, Lab Director/Quality Manager

PHONE (575) 393-2326 • 101 E. MARLAND • HOBBS, NM 88240

Notes and Definitions

S-04	The surrogate recovery for this sample is outside of established control limits due to a sample matrix effect.
QR-03	The RPD value for the sample duplicate or MS/MSD was outside of QC acceptance limits due to matrix interference. QC batch accepted based on LCS and/or LCSD recovery and/or RPD values.
GC-NC1	8260 confirmation analysis was performed; initial GC results were not supported by GC/MS analysis and are biased high with interfering compounds.
ND	Analyte NOT DETECTED at or above the reporting limit
RPD	Relative Percent Difference
**	Samples not received at proper temperature of 6°C or below.
***	Insufficient time to reach temperature.
-	Chloride by SM4500Cl-B does not require samples be received at or below 6°C Samples reported on an as received basis (wet) unless otherwise noted on report

Cardinal Laboratories

*=Accredited Analyte

PLEASE NOTE: Liability and Damages. Cardinal's liability and client's exclusive remedy for any claim arising, whether based in contract or tort, shall be limited to the amount paid by client for analyses. All claims, including those for negligence and any other cause whatsoever shall be deemed waived unless made in writing and received by Cardinal within thirty (30) days after completion of the applicable service. In no event shall Cardinal be liable for incidental or consequential damages, including, without limitation, business interruptions, loss of use, or loss of profits incurred by client, its subsidiaries, affiliates or successors arising out of or related to the performance of the services hereunder by Cardinal, regardless of whether such claim is based upon any of the above stated reasons or otherwise. Results relate only to the samples identified above. This report shall not be reproduced except in full with written approval of Cardinal Laboratories.

A handwritten signature in black ink, appearing to read "Celey D. Keene", is written over a horizontal line.

Celey D. Keene, Lab Director/Quality Manager

Page 26 of 28

Page 27 of 28

Page 28 of 28

PHONE (575) 393-2326 ° 101 E. MARLAND ° HOBBS, NM 88240

June 08, 2021

JOHN FARRELL

TRINITY OILFIELD SERVICES & RENTALS, LLC

P. O. BOX 2587

HOBBS, NM 88241

RE: MADERA 35 FEDERAL #001H

Enclosed are the results of analyses for samples received by the laboratory on 04/07/21 9:40.

Cardinal Laboratories is accredited through Texas NELAP under certificate number T104704398-20-13. Accreditation applies to drinking water, non-potable water and solid and chemical materials. All accredited analytes are denoted by an asterisk (*). For a complete list of accredited analytes and matrices visit the TCEQ website at

www.tceq.texas.gov/field/ga/lab_accred_certif.html.

Cardinal Laboratories is accredited through the State of Colorado Department of Public Health and Environment for:

Method EPA 552.2	Total Haloacetic Acids (HAA-5)
Method EPA 524.2	Total Trihalomethanes (TTHM)
Method EPA 524.4	Regulated VOCs (V1, V2, V3)

Cardinal Laboratories is accredited through the State of New Mexico Environment Department for:

Method SM 9223-B	Total Coliform and E. coli (Colilert MMO-MUG)
Method EPA 524.2	Regulated VOCs and Total Trihalomethanes (TTHM)
Method EPA 552.2	Total Haloacetic Acids (HAA-5)

Accreditation applies to public drinking water matrices for State of Colorado and New Mexico.

This report meets NELAP requirements and is made up of a cover page, analytical results, and a copy of the original chain-of-custody. If you have any questions concerning this report, please feel free to contact me.

Sincerely,

Celey D. Keene

Lab Director/Quality Manager



PHONE (575) 393-2326 • 101 E. MARLAND • HOBBS, NM 88240

Analytical Results For:

TRINITY OILFIELD SERVICES & RENTALS, LLC
P. O. BOX 2587
HOBBS NM, 88241

Project: MADERA 35 FEDERAL #001H
Project Number: NONE GIVEN
Project Manager: JOHN FARRELL
Fax To: NONE

Reported:
08-Jun-21 15:04

Sample ID	Laboratory ID	Matrix	Date Sampled	Date Received
SP 4 WEST	H210851-01	Soil	06-Apr-21 11:30	07-Apr-21 09:40
SP 6 SOUTH	H210851-02	Soil	06-Apr-21 11:35	07-Apr-21 09:40
SP 7 WEST	H210851-03	Soil	06-Apr-21 11:45	07-Apr-21 09:40

06/08/21 - Client changed the sample IDs. This is the revised report and will replace the one sent on 04/08/21.

Cardinal Laboratories

*=Accredited Analyte

PLEASE NOTE: Liability and Damages. Cardinal's liability and client's exclusive remedy for any claim arising, whether based in contract or tort, shall be limited to the amount paid by client for analyses. All claims, including those for negligence or any other cause whatsoever shall be deemed waived unless made in writing and received by Cardinal within thirty (30) days after completion of the applicable service. In no event shall Cardinal be liable for incidental or consequential damage including, without limitation, business interruptions, loss of use, or loss of profits incurred by client, its subsidiaries, affiliates or successors arising out of or related to the performance of the services hereunder by Cardinal, regardless of whether such claim is based upon any of the above stated reasons or otherwise. Results relate only to the samples identified above. This report shall not be reproduced except in full with written approval of Cardinal Laboratories.

A handwritten signature in cursive script, appearing to read "Celey D. Keene".

Celey D. Keene, Lab Director/Quality Manager



PHONE (575) 393-2326 ° 101 E. MARLAND ° HOBBS, NM 88240

Analytical Results For:

TRINITY OILFIELD SERVICES & RENTALS, LLC
P. O. BOX 2587
HOBBS NM, 88241

Project: MADERA 35 FEDERAL #001H
Project Number: NONE GIVEN
Project Manager: JOHN FARRELL
Fax To: NONE

Reported:
08-Jun-21 15:04

SP 4 WEST
H210851-01 (Soil)

Analyte	Result	MDL	Reporting Limit	Units	Dilution	Batch	Analyst	Analyzed	Method	Notes
---------	--------	-----	-----------------	-------	----------	-------	---------	----------	--------	-------

Cardinal Laboratories**Inorganic Compounds**

Chloride	<16.0		16.0	mg/kg	4	1040811	AC	08-Apr-21	4500-Cl-B	
----------	-------	--	------	-------	---	---------	----	-----------	-----------	--

Volatile Organic Compounds by EPA Method 8021

Benzene*	<0.050		0.050	mg/kg	50	1040711	MS	07-Apr-21	8021B	
Toluene*	<0.050		0.050	mg/kg	50	1040711	MS	07-Apr-21	8021B	
Ethylbenzene*	<0.050		0.050	mg/kg	50	1040711	MS	07-Apr-21	8021B	
Total Xylenes*	<0.150		0.150	mg/kg	50	1040711	MS	07-Apr-21	8021B	
Total BTEX	<0.300		0.300	mg/kg	50	1040711	MS	07-Apr-21	8021B	

Surrogate: 4-Bromofluorobenzene (PID) 101 % 73.3-129 1040711 MS 07-Apr-21 8021B

Petroleum Hydrocarbons by GC FID

GRO C6-C10*	<10.0		10.0	mg/kg	1	1040709	MS	07-Apr-21	8015B	
DRO >C10-C28*	<10.0		10.0	mg/kg	1	1040709	MS	07-Apr-21	8015B	
EXT DRO >C28-C36	<10.0		10.0	mg/kg	1	1040709	MS	07-Apr-21	8015B	

Surrogate: 1-Chlorooctane 89.6 % 44.3-144 1040709 MS 07-Apr-21 8015B

Surrogate: 1-Chlorooctadecane 90.9 % 42.2-156 1040709 MS 07-Apr-21 8015B

Cardinal Laboratories

*=Accredited Analyte

PLEASE NOTE: Liability and Damages. Cardinal's liability and client's exclusive remedy for any claim arising, whether based in contract or tort, shall be limited to the amount paid by client for analyses. All claims, including those for negligence or any other cause whatsoever shall be deemed waived unless made in writing and received by Cardinal within thirty (30) days after completion of the applicable service. In no event shall Cardinal be liable for incidental or consequential damage including, without limitation, business interruptions, loss of use, or loss of profits incurred by client, its subsidiaries, affiliates or successors arising out of or related to the performance of the services hereunder by Cardinal, regardless of whether such claim is based upon any of the above stated reasons or otherwise. Results relate only to the samples identified above. This report shall not be reproduced except in full with written approval of Cardinal Laboratories.

Celey D. Keene, Lab Director/Quality Manager



PHONE (575) 393-2326 ° 101 E. MARLAND ° HOBBS, NM 88240

Analytical Results For:

TRINITY OILFIELD SERVICES & RENTALS, LLC
P. O. BOX 2587
HOBBS NM, 88241

Project: MADERA 35 FEDERAL #001H
Project Number: NONE GIVEN
Project Manager: JOHN FARRELL
Fax To: NONE

Reported:
08-Jun-21 15:04

SP 6 SOUTH
H210851-02 (Soil)

Analyte	Result	MDL	Reporting Limit	Units	Dilution	Batch	Analyst	Analyzed	Method	Notes
---------	--------	-----	-----------------	-------	----------	-------	---------	----------	--------	-------

Cardinal Laboratories**Inorganic Compounds**

Chloride	<16.0		16.0	mg/kg	4	1040811	AC	08-Apr-21	4500-Cl-B	
----------	-------	--	------	-------	---	---------	----	-----------	-----------	--

Volatile Organic Compounds by EPA Method 8021

Benzene*	<0.050		0.050	mg/kg	50	1040711	MS	07-Apr-21	8021B	
Toluene*	<0.050		0.050	mg/kg	50	1040711	MS	07-Apr-21	8021B	
Ethylbenzene*	<0.050		0.050	mg/kg	50	1040711	MS	07-Apr-21	8021B	
Total Xylenes*	<0.150		0.150	mg/kg	50	1040711	MS	07-Apr-21	8021B	
Total BTEX	<0.300		0.300	mg/kg	50	1040711	MS	07-Apr-21	8021B	

Surrogate: 4-Bromofluorobenzene (PID)			101 %	73.3-129		1040711	MS	07-Apr-21	8021B	
---------------------------------------	--	--	-------	----------	--	---------	----	-----------	-------	--

Petroleum Hydrocarbons by GC FID

GRO C6-C10*	<10.0		10.0	mg/kg	1	1040709	MS	07-Apr-21	8015B	
DRO >C10-C28*	<10.0		10.0	mg/kg	1	1040709	MS	07-Apr-21	8015B	
EXT DRO >C28-C36	<10.0		10.0	mg/kg	1	1040709	MS	07-Apr-21	8015B	

Surrogate: 1-Chlorooctane			90.6 %	44.3-144		1040709	MS	07-Apr-21	8015B	
---------------------------	--	--	--------	----------	--	---------	----	-----------	-------	--

Surrogate: 1-Chlorooctadecane			92.1 %	42.2-156		1040709	MS	07-Apr-21	8015B	
-------------------------------	--	--	--------	----------	--	---------	----	-----------	-------	--

Cardinal Laboratories

*=Accredited Analyte

PLEASE NOTE: Liability and Damages. Cardinal's liability and client's exclusive remedy for any claim arising, whether based in contract or tort, shall be limited to the amount paid by client for analyses. All claims, including those for negligence or any other cause whatsoever shall be deemed waived unless made in writing and received by Cardinal within thirty (30) days after completion of the applicable service. In no event shall Cardinal be liable for incidental or consequential damage including, without limitation, business interruptions, loss of use, or loss of profits incurred by client, its subsidiaries, affiliates or successors arising out of or related to the performance of the services hereunder by Cardinal, regardless of whether such claim is based upon any of the above stated reasons or otherwise. Results relate only to the samples identified above. This report shall not be reproduced except in full with written approval of Cardinal Laboratories.

Celey D. Keene, Lab Director/Quality Manager



PHONE (575) 393-2326 ° 101 E. MARLAND ° HOBBS, NM 88240

Analytical Results For:

TRINITY OILFIELD SERVICES & RENTALS, LLC
P. O. BOX 2587
HOBBS NM, 88241

Project: MADERA 35 FEDERAL #001H
Project Number: NONE GIVEN
Project Manager: JOHN FARRELL
Fax To: NONE

Reported:
08-Jun-21 15:04

SP 7 WEST
H210851-03 (Soil)

Analyte	Result	MDL	Reporting Limit	Units	Dilution	Batch	Analyst	Analyzed	Method	Notes
---------	--------	-----	-----------------	-------	----------	-------	---------	----------	--------	-------

Cardinal Laboratories**Inorganic Compounds**

Chloride	<16.0		16.0	mg/kg	4	1040811	AC	08-Apr-21	4500-Cl-B	
----------	-------	--	------	-------	---	---------	----	-----------	-----------	--

Volatile Organic Compounds by EPA Method 8021

Benzene*	<0.050		0.050	mg/kg	50	1040711	MS	07-Apr-21	8021B	
Toluene*	<0.050		0.050	mg/kg	50	1040711	MS	07-Apr-21	8021B	
Ethylbenzene*	<0.050		0.050	mg/kg	50	1040711	MS	07-Apr-21	8021B	
Total Xylenes*	<0.150		0.150	mg/kg	50	1040711	MS	07-Apr-21	8021B	
Total BTEX	<0.300		0.300	mg/kg	50	1040711	MS	07-Apr-21	8021B	

Surrogate: 4-Bromofluorobenzene (PID)			101 %	73.3-129		1040711	MS	07-Apr-21	8021B	
---------------------------------------	--	--	-------	----------	--	---------	----	-----------	-------	--

Petroleum Hydrocarbons by GC FID

GRO C6-C10*	<10.0		10.0	mg/kg	1	1040709	MS	07-Apr-21	8015B	
DRO >C10-C28*	<10.0		10.0	mg/kg	1	1040709	MS	07-Apr-21	8015B	
EXT DRO >C28-C36	<10.0		10.0	mg/kg	1	1040709	MS	07-Apr-21	8015B	

Surrogate: 1-Chlorooctane			93.3 %	44.3-144		1040709	MS	07-Apr-21	8015B	
---------------------------	--	--	--------	----------	--	---------	----	-----------	-------	--

Surrogate: 1-Chlorooctadecane			93.7 %	42.2-156		1040709	MS	07-Apr-21	8015B	
-------------------------------	--	--	--------	----------	--	---------	----	-----------	-------	--

Cardinal Laboratories

*=Accredited Analyte

PLEASE NOTE: Liability and Damages. Cardinal's liability and client's exclusive remedy for any claim arising, whether based in contract or tort, shall be limited to the amount paid by client for analyses. All claims, including those for negligence or any other cause whatsoever shall be deemed waived unless made in writing and received by Cardinal within thirty (30) days after completion of the applicable service. In no event shall Cardinal be liable for incidental or consequential damage including, without limitation, business interruptions, loss of use, or loss of profits incurred by client, its subsidiaries, affiliates or successors arising out of or related to the performance of the services hereunder by Cardinal, regardless of whether such claim is based upon any of the above stated reasons or otherwise. Results relate only to the samples identified above. This report shall not be reproduced except in full with written approval of Cardinal Laboratories.

Celey D. Keene, Lab Director/Quality Manager



PHONE (575) 393-2326 • 101 E. MARLAND • HOBBS, NM 88240

Analytical Results For:

TRINITY OILFIELD SERVICES & RENTALS, LLC
P. O. BOX 2587
HOBBS NM, 88241

Project: MADERA 35 FEDERAL #001H
Project Number: NONE GIVEN
Project Manager: JOHN FARRELL
Fax To: NONE

Reported:
08-Jun-21 15:04

Inorganic Compounds - Quality Control**Cardinal Laboratories**

Analyte	Result	Reporting Limit	Units	Spike Level	Source Result	%REC Limits	RPD	RPD Limit	Notes
Batch 1040811 - 1:4 DI Water									
Blank (1040811-BLK1)				Prepared & Analyzed: 08-Apr-21					
Chloride	ND	16.0	mg/kg						
LCS (1040811-BS1)				Prepared & Analyzed: 08-Apr-21					
Chloride	400	16.0	mg/kg	400		100	80-120		
LCS Dup (1040811-BSD1)				Prepared & Analyzed: 08-Apr-21					
Chloride	416	16.0	mg/kg	400		104	80-120	3.92	20

Cardinal Laboratories

*=Accredited Analyte

PLEASE NOTE: Liability and Damages. Cardinal's liability and client's exclusive remedy for any claim arising, whether based in contract or tort, shall be limited to the amount paid by client for analyses. All claims, including those for negligence or any other cause whatsoever shall be deemed waived unless made in writing and received by Cardinal within thirty (30) days after completion of the applicable service. In no event shall Cardinal be liable for incidental or consequential damage including, without limitation, business interruptions, loss of use, or loss of profits incurred by client, its subsidiaries, affiliates or successors arising out of or related to the performance of the services hereunder by Cardinal, regardless of whether such claim is based upon any of the above stated reasons or otherwise. Results relate only to the samples identified above. This report shall not be reproduced except in full with written approval of Cardinal Laboratories.

Celey D. Keene, Lab Director/Quality Manager



PHONE (575) 393-2326 ° 101 E. MARLAND ° HOBBS, NM 88240

Analytical Results For:

TRINITY OILFIELD SERVICES & RENTALS, LLC
P. O. BOX 2587
HOBBS NM, 88241

Project: MADERA 35 FEDERAL #001H
Project Number: NONE GIVEN
Project Manager: JOHN FARRELL
Fax To: NONE

Reported:
08-Jun-21 15:04

Volatile Organic Compounds by EPA Method 8021 - Quality Control**Cardinal Laboratories**

Analyte	Result	Reporting Limit	Units	Spike Level	Source Result	%REC	%REC Limits	RPD	RPD Limit	Notes
---------	--------	-----------------	-------	-------------	---------------	------	-------------	-----	-----------	-------

Batch 1040711 - Volatiles**Blank (1040711-BLK1)**

Prepared & Analyzed: 07-Apr-21

Benzene	ND	0.050	mg/kg							
Toluene	ND	0.050	mg/kg							
Ethylbenzene	ND	0.050	mg/kg							
Total Xylenes	ND	0.150	mg/kg							
Total BTEX	ND	0.300	mg/kg							
Surrogate: 4-Bromofluorobenzene (PID)	0.0507		mg/kg	0.0500		101	73.3-129			

LCS (1040711-BS1)

Prepared & Analyzed: 07-Apr-21

Benzene	2.05	0.050	mg/kg	2.00		102	72.2-131			
Toluene	2.01	0.050	mg/kg	2.00		100	71.7-126			
Ethylbenzene	1.97	0.050	mg/kg	2.00		98.3	68.9-126			
Total Xylenes	5.85	0.150	mg/kg	6.00		97.4	71.4-125			
Surrogate: 4-Bromofluorobenzene (PID)	0.0502		mg/kg	0.0500		100	73.3-129			

LCS Dup (1040711-BSD1)

Prepared & Analyzed: 07-Apr-21

Benzene	2.13	0.050	mg/kg	2.00		107	72.2-131	4.07	14.6	
Toluene	2.10	0.050	mg/kg	2.00		105	71.7-126	4.68	17.4	
Ethylbenzene	2.05	0.050	mg/kg	2.00		102	68.9-126	4.15	18.9	
Total Xylenes	6.04	0.150	mg/kg	6.00		101	71.4-125	3.34	18.5	
Surrogate: 4-Bromofluorobenzene (PID)	0.0499		mg/kg	0.0500		99.8	73.3-129			

Cardinal Laboratories

*=Accredited Analyte

PLEASE NOTE: Liability and Damages. Cardinal's liability and client's exclusive remedy for any claim arising, whether based in contract or tort, shall be limited to the amount paid by client for analyses. All claims, including those for negligence or any other cause whatsoever shall be deemed waived unless made in writing and received by Cardinal within thirty (30) days after completion of the applicable service. In no event shall Cardinal be liable for incidental or consequential damage including, without limitation, business interruptions, loss of use, or loss of profits incurred by client, its subsidiaries, affiliates or successors arising out of or related to the performance of the services hereunder by Cardinal, regardless of whether such claim is based upon any of the above stated reasons or otherwise. Results relate only to the samples identified above. This report shall not be reproduced except in full with written approval of Cardinal Laboratories.

Celey D. Keene, Lab Director/Quality Manager



PHONE (575) 393-2326 ° 101 E. MARLAND ° HOBBS, NM 88240

Analytical Results For:

TRINITY OILFIELD SERVICES & RENTALS, LLC
P. O. BOX 2587
HOBBS NM, 88241

Project: MADERA 35 FEDERAL #001H
Project Number: NONE GIVEN
Project Manager: JOHN FARRELL
Fax To: NONE

Reported:
08-Jun-21 15:04

Petroleum Hydrocarbons by GC FID - Quality Control**Cardinal Laboratories**

Analyte	Result	Reporting Limit	Units	Spike Level	Source Result	%REC	%REC Limits	RPD	RPD Limit	Notes
---------	--------	--------------------	-------	----------------	------------------	------	----------------	-----	--------------	-------

Batch 1040709 - General Prep - Organics**Blank (1040709-BLK1)**

Prepared & Analyzed: 07-Apr-21

GRO C6-C10	ND	10.0	mg/kg							
DRO >C10-C28	ND	10.0	mg/kg							
EXT DRO >C28-C36	ND	10.0	mg/kg							
Surrogate: 1-Chlorooctane	47.9		mg/kg	50.0		95.9	44.3-144			
Surrogate: 1-Chlorooctadecane	48.4		mg/kg	50.0		96.8	42.2-156			

LCS (1040709-BS1)

Prepared & Analyzed: 07-Apr-21

GRO C6-C10	210	10.0	mg/kg	200		105	83.7-135			
DRO >C10-C28	210	10.0	mg/kg	200		105	80.4-133			
Total TPH C6-C28	419	10.0	mg/kg	400		105	83.1-133			
Surrogate: 1-Chlorooctane	46.8		mg/kg	50.0		93.5	44.3-144			
Surrogate: 1-Chlorooctadecane	47.2		mg/kg	50.0		94.4	42.2-156			

LCS Dup (1040709-BSD1)

Prepared & Analyzed: 07-Apr-21

GRO C6-C10	205	10.0	mg/kg	200		103	83.7-135	2.19	13.8	
DRO >C10-C28	205	10.0	mg/kg	200		103	80.4-133	2.16	22.1	
Total TPH C6-C28	410	10.0	mg/kg	400		103	83.1-133	2.18	17.7	
Surrogate: 1-Chlorooctane	48.8		mg/kg	50.0		97.7	44.3-144			
Surrogate: 1-Chlorooctadecane	49.3		mg/kg	50.0		98.6	42.2-156			

Cardinal Laboratories

*=Accredited Analyte

PLEASE NOTE: Liability and Damages. Cardinal's liability and client's exclusive remedy for any claim arising, whether based in contract or tort, shall be limited to the amount paid by client for analyses. All claims, including those for negligence or any other cause whatsoever shall be deemed waived unless made in writing and received by Cardinal within thirty (30) days after completion of the applicable service. In no event shall Cardinal be liable for incidental or consequential damage including, without limitation, business interruptions, loss of use, or loss of profits incurred by client, its subsidiaries, affiliates or successors arising out of or related to the performance of the services hereunder by Cardinal, regardless of whether such claim is based upon any of the above stated reasons or otherwise. Results relate only to the samples identified above. This report shall not be reproduced except in full with written approval of Cardinal Laboratories.

Celey D. Keene, Lab Director/Quality Manager



PHONE (575) 393-2326 ° 101 E. MARLAND ° HOBBS, NM 88240

Notes and Definitions

ND	Analyte NOT DETECTED at or above the reporting limit
RPD	Relative Percent Difference
**	Samples not received at proper temperature of 6°C or below.
***	Insufficient time to reach temperature.
-	Chloride by SM4500Cl-B does not require samples be received at or below 6°C Samples reported on an as received basis (wet) unless otherwise noted on report

Cardinal Laboratories

*=Accredited Analyte

PLEASE NOTE: Liability and Damages. Cardinal's liability and client's exclusive remedy for any claim arising, whether based in contract or tort, shall be limited to the amount paid by client for analyses. All claims, including those for negligence or any other cause whatsoever shall be deemed waived unless made in writing and received by Cardinal within thirty (30) days after completion of the applicable service. In no event shall Cardinal be liable for incidental or consequential damage including, without limitation, business interruptions, loss of use, or loss of profits incurred by client, its subsidiaries, affiliates or successors arising out of or related to the performance of the services hereunder by Cardinal, regardless of whether such claim is based upon any of the above stated reasons or otherwise. Results relate only to the samples identified above. This report shall not be reproduced except in full with written approval of Cardinal Laboratories.

A handwritten signature in black ink, appearing to read "Celey D. Keene".

Celey D. Keene, Lab Director/Quality Manager

66002575

CARDINAL Laboratories		101 East Marland, Hobbs, NM 88240 (575) 393-2326 FAX (575) 393-2476		BILL TO		CHAIN-OF-CUSTODY AND ANALYSIS REQUEST													
Company Name: Oxy USA, Inc. Project Manager: John Farrell Address: 8426 N Dal Paso City: Hobbs Phone #: 575 390 7560 Project #: Project Name: MADERA 35 FEDERAL #001H Project Location: Sampler Name: Kenny a				P.O. #: Company: Oxy USA, Inc. Attn: Wade Dittich Address: P O Box 4294 City: Houston State: TX Zip: 77210 Phone #: 575 390 2828 Fax #:		ANALYSIS REQUEST													
Lab I.D. H210851 Sample I.D. 1/ SP4 WEST 2/ SP6 SOUTH 3/ SP7 WEST				Matrix GROUNDWATER WASTEWATER SOIL OIL SLUDGE OTHER:		Preserv ACID/BASE ICE / COOL OTHER:		Sampling DATE TIME		Chloride TPH BTEX									
Received By: [Signature] Date: 4/14/21 Received By: [Signature] Date: 09/09/21				Turnaround Time: Standard <input checked="" type="checkbox"/> Rush <input type="checkbox"/>		Thermometer ID: #113 Correction Factor: 4/7/21		Turnaround Time: Standard <input checked="" type="checkbox"/> Rush <input type="checkbox"/>		Bacteria (only) Sample Condition Cool <input type="checkbox"/> Intact <input type="checkbox"/> Observed Temp. °C Corrected Temp. °C									
Relinquished By: [Signature] Date: 09/09/21 Received By: [Signature] Date: 09/09/21				Vertical Result: Yes <input type="checkbox"/> No <input type="checkbox"/>		Add'l Phone #:		Remarks:		Thermometer ID: #113 Correction Factor: 4/7/21									

† Cardinal cannot accept verbal changes. Please email changes to celey.keene@cardinalabnm.com



PHONE (575) 393-2326 ° 101 E. MARLAND ° HOBBS, NM 88240

April 13, 2021

JOHN FARRELL

TRINITY OILFIELD SERVICES & RENTALS, LLC

P. O. BOX 2587

HOBBS, NM 88241

RE: MADERA 35 FEDERAL #001H

Enclosed are the results of analyses for samples received by the laboratory on 04/08/21 12:20.

Cardinal Laboratories is accredited through Texas NELAP under certificate number T104704398-20-13. Accreditation applies to drinking water, non-potable water and solid and chemical materials. All accredited analytes are denoted by an asterisk (*). For a complete list of accredited analytes and matrices visit the TCEQ website at www.tceq.texas.gov/field/qa/lab_accred_certif.html.

Cardinal Laboratories is accredited through the State of Colorado Department of Public Health and Environment for:

Method EPA 552.2	Haloacetic Acids (HAA-5)
Method EPA 524.2	Total Trihalomethanes (TTHM)
Method EPA 524.4	Regulated VOCs (V1, V2, V3)

Accreditation applies to public drinking water matrices.

This report meets NELAP requirements and is made up of a cover page, analytical results, and a copy of the original chain-of-custody. If you have any questions concerning this report, please feel free to contact me.

Sincerely,

A handwritten signature in black ink that reads "Celey D. Keene". The signature is written in a cursive, flowing style.

Celey D. Keene

Lab Director/Quality Manager



PHONE (575) 393-2326 ° 101 E. MARLAND ° HOBBS, NM 88240

Analytical Results For:

TRINITY OILFIELD SERVICES & RENTALS, LLC
 JOHN FARRELL
 P. O. BOX 2587
 HOBBS NM, 88241
 Fax To: NONE

Received:	04/08/2021	Sampling Date:	04/07/2021
Reported:	04/13/2021	Sampling Type:	Soil
Project Name:	MADERA 35 FEDERAL #001H	Sampling Condition:	Cool & Intact
Project Number:	NONE GIVEN	Sample Received By:	Tamara Oldaker
Project Location:	OXY		

Sample ID: SP 4 @ 5 (H210890-01)

BTX 8021B		mg/kg		Analyzed By: MS					
Analyte	Result	Reporting Limit	Analyzed	Method Blank	BS	% Recovery	True Value QC	RPD	Qualifier
Benzene*	<0.050	0.050	04/09/2021	ND	2.05	103	2.00	4.07	
Toluene*	<0.050	0.050	04/09/2021	ND	1.99	99.4	2.00	3.80	
Ethylbenzene*	<0.050	0.050	04/09/2021	ND	1.98	98.9	2.00	4.46	
Total Xylenes*	<0.150	0.150	04/09/2021	ND	5.86	97.6	6.00	5.09	
Total BTX	<0.300	0.300	04/09/2021	ND					

Surrogate: 4-Bromofluorobenzene (PID) 102 % 73.3-129

Chloride, SM4500Cl-B		mg/kg		Analyzed By: GM					
Analyte	Result	Reporting Limit	Analyzed	Method Blank	BS	% Recovery	True Value QC	RPD	Qualifier
Chloride	<16.0	16.0	04/09/2021	ND	416	104	400	3.77	

TPH 8015M		mg/kg		Analyzed By: MS					
Analyte	Result	Reporting Limit	Analyzed	Method Blank	BS	% Recovery	True Value QC	RPD	Qualifier
GRO C6-C10*	<10.0	10.0	04/09/2021	ND	209	104	200	5.43	
DRO >C10-C28*	<10.0	10.0	04/09/2021	ND	218	109	200	0.0844	
EXT DRO >C28-C36	<10.0	10.0	04/09/2021	ND					

Surrogate: 1-Chlorooctane 71.5 % 44.3-144

Surrogate: 1-Chlorooctadecane 77.0 % 42.2-156

Cardinal Laboratories

*=Accredited Analyte

PLEASE NOTE: Liability and Damages. Cardinal's liability and client's exclusive remedy for any claim arising, whether based in contract or tort, shall be limited to the amount paid by client for analyses. All claims, including those for negligence and any other cause whatsoever shall be deemed waived unless made in writing and received by Cardinal within thirty (30) days after completion of the applicable service. In no event shall Cardinal be liable for incidental or consequential damages, including, without limitation, business interruptions, loss of use, or loss of profits incurred by client, its subsidiaries, affiliates or successors arising out of or related to the performance of the services hereunder by Cardinal, regardless of whether such claim is based upon any of the above stated reasons or otherwise. Results relate only to the samples identified above. This report shall not be reproduced except in full with written approval of Cardinal Laboratories.

Celey D. Keene, Lab Director/Quality Manager



PHONE (575) 393-2326 ° 101 E. MARLAND ° HOBBS, NM 88240

Analytical Results For:

TRINITY OILFIELD SERVICES & RENTALS, LLC
 JOHN FARRELL
 P. O. BOX 2587
 HOBBS NM, 88241
 Fax To: NONE

Received:	04/08/2021	Sampling Date:	04/07/2021
Reported:	04/13/2021	Sampling Type:	Soil
Project Name:	MADERA 35 FEDERAL #001H	Sampling Condition:	Cool & Intact
Project Number:	NONE GIVEN	Sample Received By:	Tamara Oldaker
Project Location:	OXY		

Sample ID: SP 4 @ 6 (H210890-02)

BTEx 8021B		mg/kg		Analyzed By: MS					
Analyte	Result	Reporting Limit	Analyzed	Method Blank	BS	% Recovery	True Value QC	RPD	Qualifier
Benzene*	<0.050	0.050	04/09/2021	ND	2.05	103	2.00	4.07	
Toluene*	<0.050	0.050	04/09/2021	ND	1.99	99.4	2.00	3.80	
Ethylbenzene*	<0.050	0.050	04/09/2021	ND	1.98	98.9	2.00	4.46	
Total Xylenes*	<0.150	0.150	04/09/2021	ND	5.86	97.6	6.00	5.09	
Total BTEX	<0.300	0.300	04/09/2021	ND					

Surrogate: 4-Bromofluorobenzene (PID) 101 % 73.3-129

Chloride, SM4500Cl-B		mg/kg		Analyzed By: GM						
Analyte	Result	Reporting Limit	Analyzed	Method Blank	BS	% Recovery	True Value QC	RPD	Qualifier	
Chloride	<16.0	16.0	04/09/2021	ND	416	104	400	3.77		

TPH 8015M		mg/kg		Analyzed By: MS					
Analyte	Result	Reporting Limit	Analyzed	Method Blank	BS	% Recovery	True Value QC	RPD	Qualifier
GRO C6-C10*	<10.0	10.0	04/09/2021	ND	209	104	200	5.43	
DRO >C10-C28*	<10.0	10.0	04/09/2021	ND	218	109	200	0.0844	
EXT DRO >C28-C36	<10.0	10.0	04/09/2021	ND					

Surrogate: 1-Chlorooctane 81.8 % 44.3-144

Surrogate: 1-Chlorooctadecane 89.2 % 42.2-156

Cardinal Laboratories

*=Accredited Analyte

PLEASE NOTE: Liability and Damages. Cardinal's liability and client's exclusive remedy for any claim arising, whether based in contract or tort, shall be limited to the amount paid by client for analyses. All claims, including those for negligence and any other cause whatsoever shall be deemed waived unless made in writing and received by Cardinal within thirty (30) days after completion of the applicable service. In no event shall Cardinal be liable for incidental or consequential damages, including, without limitation, business interruptions, loss of use, or loss of profits incurred by client, its subsidiaries, affiliates or successors arising out of or related to the performance of the services hereunder by Cardinal, regardless of whether such claim is based upon any of the above stated reasons or otherwise. Results relate only to the samples identified above. This report shall not be reproduced except in full with written approval of Cardinal Laboratories.

Celey D. Keene, Lab Director/Quality Manager



PHONE (575) 393-2326 ° 101 E. MARLAND ° HOBBS, NM 88240

Analytical Results For:

TRINITY OILFIELD SERVICES & RENTALS, LLC
 JOHN FARRELL
 P. O. BOX 2587
 HOBBS NM, 88241
 Fax To: NONE

Received:	04/08/2021	Sampling Date:	04/07/2021
Reported:	04/13/2021	Sampling Type:	Soil
Project Name:	MADERA 35 FEDERAL #001H	Sampling Condition:	Cool & Intact
Project Number:	NONE GIVEN	Sample Received By:	Tamara Oldaker
Project Location:	OXY		

Sample ID: SP 4 @ 7 (H210890-03)

BTEx 8021B		mg/kg		Analyzed By: MS						
Analyte	Result	Reporting Limit	Analyzed	Method Blank	BS	% Recovery	True Value QC	RPD	Qualifier	
Benzene*	<0.050	0.050	04/09/2021	ND	2.05	103	2.00	4.07		
Toluene*	<0.050	0.050	04/09/2021	ND	1.99	99.4	2.00	3.80		
Ethylbenzene*	<0.050	0.050	04/09/2021	ND	1.98	98.9	2.00	4.46		
Total Xylenes*	<0.150	0.150	04/09/2021	ND	5.86	97.6	6.00	5.09		
Total BTEX	<0.300	0.300	04/09/2021	ND						

Surrogate: 4-Bromofluorobenzene (PID) 103 % 73.3-129

Chloride, SM4500Cl-B		mg/kg		Analyzed By: GM						
Analyte	Result	Reporting Limit	Analyzed	Method Blank	BS	% Recovery	True Value QC	RPD	Qualifier	
Chloride	<16.0	16.0	04/09/2021	ND	416	104	400	3.77		

TPH 8015M		mg/kg		Analyzed By: MS					
Analyte	Result	Reporting Limit	Analyzed	Method Blank	BS	% Recovery	True Value QC	RPD	Qualifier
GRO C6-C10*	<10.0	10.0	04/09/2021	ND	209	104	200	5.43	
DRO >C10-C28*	<10.0	10.0	04/09/2021	ND	218	109	200	0.0844	
EXT DRO >C28-C36	<10.0	10.0	04/09/2021	ND					

Surrogate: 1-Chlorooctane 83.0 % 44.3-144

Surrogate: 1-Chlorooctadecane 89.5 % 42.2-156

Cardinal Laboratories

*=Accredited Analyte

PLEASE NOTE: Liability and Damages. Cardinal's liability and client's exclusive remedy for any claim arising, whether based in contract or tort, shall be limited to the amount paid by client for analyses. All claims, including those for negligence and any other cause whatsoever shall be deemed waived unless made in writing and received by Cardinal within thirty (30) days after completion of the applicable service. In no event shall Cardinal be liable for incidental or consequential damages, including, without limitation, business interruptions, loss of use, or loss of profits incurred by client, its subsidiaries, affiliates or successors arising out of or related to the performance of the services hereunder by Cardinal, regardless of whether such claim is based upon any of the above stated reasons or otherwise. Results relate only to the samples identified above. This report shall not be reproduced except in full with written approval of Cardinal Laboratories.

Celey D. Keene, Lab Director/Quality Manager



PHONE (575) 393-2326 ° 101 E. MARLAND ° HOBBS, NM 88240

Analytical Results For:

TRINITY OILFIELD SERVICES & RENTALS, LLC
 JOHN FARRELL
 P. O. BOX 2587
 HOBBS NM, 88241
 Fax To: NONE

Received: 04/08/2021
 Reported: 04/13/2021
 Project Name: MADERA 35 FEDERAL #001H
 Project Number: NONE GIVEN
 Project Location: OXY

Sampling Date: 04/07/2021
 Sampling Type: Soil
 Sampling Condition: Cool & Intact
 Sample Received By: Tamara Oldaker

Sample ID: SP 5 @ 5 (H210890-04)

BTEX 8021B		mg/kg		Analyzed By: MS						
Analyte	Result	Reporting Limit	Analyzed	Method Blank	BS	% Recovery	True Value QC	RPD	Qualifier	
Benzene*	<0.050	0.050	04/09/2021	ND	2.05	103	2.00	4.07		
Toluene*	<0.050	0.050	04/09/2021	ND	1.99	99.4	2.00	3.80		
Ethylbenzene*	<0.050	0.050	04/09/2021	ND	1.98	98.9	2.00	4.46		
Total Xylenes*	<0.150	0.150	04/09/2021	ND	5.86	97.6	6.00	5.09		
Total BTEX	<0.300	0.300	04/09/2021	ND						

Surrogate: 4-Bromofluorobenzene (PID) 102 % 73.3-129

Chloride, SM4500Cl-B		mg/kg		Analyzed By: GM						
Analyte	Result	Reporting Limit	Analyzed	Method Blank	BS	% Recovery	True Value QC	RPD	Qualifier	
Chloride	48.0	16.0	04/09/2021	ND	416	104	400	3.77		

TPH 8015M		mg/kg		Analyzed By: MS					
Analyte	Result	Reporting Limit	Analyzed	Method Blank	BS	% Recovery	True Value QC	RPD	Qualifier
GRO C6-C10*	<10.0	10.0	04/09/2021	ND	209	104	200	5.43	
DRO >C10-C28*	<10.0	10.0	04/09/2021	ND	218	109	200	0.0844	
EXT DRO >C28-C36	<10.0	10.0	04/09/2021	ND					

Surrogate: 1-Chlorooctane 85.0 % 44.3-144

Surrogate: 1-Chlorooctadecane 91.7 % 42.2-156

Cardinal Laboratories

*=Accredited Analyte

PLEASE NOTE: Liability and Damages. Cardinal's liability and client's exclusive remedy for any claim arising, whether based in contract or tort, shall be limited to the amount paid by client for analyses. All claims, including those for negligence and any other cause whatsoever shall be deemed waived unless made in writing and received by Cardinal within thirty (30) days after completion of the applicable service. In no event shall Cardinal be liable for incidental or consequential damages, including, without limitation, business interruptions, loss of use, or loss of profits incurred by client, its subsidiaries, affiliates or successors arising out of or related to the performance of the services hereunder by Cardinal, regardless of whether such claim is based upon any of the above stated reasons or otherwise. Results relate only to the samples identified above. This report shall not be reproduced except in full with written approval of Cardinal Laboratories.

Celey D. Keene, Lab Director/Quality Manager



PHONE (575) 393-2326 ° 101 E. MARLAND ° HOBBS, NM 88240

Analytical Results For:

TRINITY OILFIELD SERVICES & RENTALS, LLC
 JOHN FARRELL
 P. O. BOX 2587
 HOBBS NM, 88241
 Fax To: NONE

Received:	04/08/2021	Sampling Date:	04/07/2021
Reported:	04/13/2021	Sampling Type:	Soil
Project Name:	MADERA 35 FEDERAL #001H	Sampling Condition:	Cool & Intact
Project Number:	NONE GIVEN	Sample Received By:	Tamara Oldaker
Project Location:	OXY		

Sample ID: SP 5 @ 6 (H210890-05)

BTEX 8021B		mg/kg		Analyzed By: MS						
Analyte	Result	Reporting Limit	Analyzed	Method Blank	BS	% Recovery	True Value QC	RPD	Qualifier	
Benzene*	<0.050	0.050	04/09/2021	ND	2.05	103	2.00	4.07		
Toluene*	<0.050	0.050	04/09/2021	ND	1.99	99.4	2.00	3.80		
Ethylbenzene*	<0.050	0.050	04/09/2021	ND	1.98	98.9	2.00	4.46		
Total Xylenes*	<0.150	0.150	04/09/2021	ND	5.86	97.6	6.00	5.09		
Total BTEX	<0.300	0.300	04/09/2021	ND						

Surrogate: 4-Bromofluorobenzene (PID) 102 % 73.3-129

Chloride, SM4500Cl-B		mg/kg		Analyzed By: GM						
Analyte	Result	Reporting Limit	Analyzed	Method Blank	BS	% Recovery	True Value QC	RPD	Qualifier	
Chloride	240	16.0	04/09/2021	ND	416	104	400	3.77		

TPH 8015M		mg/kg		Analyzed By: MS					
Analyte	Result	Reporting Limit	Analyzed	Method Blank	BS	% Recovery	True Value QC	RPD	Qualifier
GRO C6-C10*	<10.0	10.0	04/09/2021	ND	209	104	200	5.43	
DRO >C10-C28*	<10.0	10.0	04/09/2021	ND	218	109	200	0.0844	
EXT DRO >C28-C36	<10.0	10.0	04/09/2021	ND					

Surrogate: 1-Chlorooctane 80.0 % 44.3-144

Surrogate: 1-Chlorooctadecane 87.3 % 42.2-156

Cardinal Laboratories

*=Accredited Analyte

PLEASE NOTE: Liability and Damages. Cardinal's liability and client's exclusive remedy for any claim arising, whether based in contract or tort, shall be limited to the amount paid by client for analyses. All claims, including those for negligence and any other cause whatsoever shall be deemed waived unless made in writing and received by Cardinal within thirty (30) days after completion of the applicable service. In no event shall Cardinal be liable for incidental or consequential damages, including, without limitation, business interruptions, loss of use, or loss of profits incurred by client, its subsidiaries, affiliates or successors arising out of or related to the performance of the services hereunder by Cardinal, regardless of whether such claim is based upon any of the above stated reasons or otherwise. Results relate only to the samples identified above. This report shall not be reproduced except in full with written approval of Cardinal Laboratories.

Celey D. Keene, Lab Director/Quality Manager



PHONE (575) 393-2326 ° 101 E. MARLAND ° HOBBS, NM 88240

Analytical Results For:

TRINITY OILFIELD SERVICES & RENTALS, LLC
 JOHN FARRELL
 P. O. BOX 2587
 HOBBS NM, 88241
 Fax To: NONE

Received:	04/08/2021	Sampling Date:	04/07/2021
Reported:	04/13/2021	Sampling Type:	Soil
Project Name:	MADERA 35 FEDERAL #001H	Sampling Condition:	Cool & Intact
Project Number:	NONE GIVEN	Sample Received By:	Tamara Oldaker
Project Location:	OXY		

Sample ID: SP 5 @ 7 (H210890-06)

BTEx 8021B		mg/kg		Analyzed By: MS						
Analyte	Result	Reporting Limit	Analyzed	Method Blank	BS	% Recovery	True Value QC	RPD	Qualifier	
Benzene*	<0.050	0.050	04/09/2021	ND	2.05	103	2.00	4.07		
Toluene*	<0.050	0.050	04/09/2021	ND	1.99	99.4	2.00	3.80		
Ethylbenzene*	<0.050	0.050	04/09/2021	ND	1.98	98.9	2.00	4.46		
Total Xylenes*	<0.150	0.150	04/09/2021	ND	5.86	97.6	6.00	5.09		
Total BTEX	<0.300	0.300	04/09/2021	ND						

Surrogate: 4-Bromofluorobenzene (PID) 102 % 73.3-129

Chloride, SM4500Cl-B		mg/kg		Analyzed By: GM					
Analyte	Result	Reporting Limit	Analyzed	Method Blank	BS	% Recovery	True Value QC	RPD	Qualifier
Chloride	256	16.0	04/09/2021	ND	416	104	400	3.77	

TPH 8015M		mg/kg		Analyzed By: MS					
Analyte	Result	Reporting Limit	Analyzed	Method Blank	BS	% Recovery	True Value QC	RPD	Qualifier
GRO C6-C10*	<10.0	10.0	04/09/2021	ND	209	104	200	5.43	
DRO >C10-C28*	<10.0	10.0	04/09/2021	ND	218	109	200	0.0844	
EXT DRO >C28-C36	<10.0	10.0	04/09/2021	ND					

Surrogate: 1-Chlorooctane 79.8 % 44.3-144

Surrogate: 1-Chlorooctadecane 86.0 % 42.2-156

Cardinal Laboratories

*=Accredited Analyte

PLEASE NOTE: Liability and Damages. Cardinal's liability and client's exclusive remedy for any claim arising, whether based in contract or tort, shall be limited to the amount paid by client for analyses. All claims, including those for negligence and any other cause whatsoever shall be deemed waived unless made in writing and received by Cardinal within thirty (30) days after completion of the applicable service. In no event shall Cardinal be liable for incidental or consequential damages, including, without limitation, business interruptions, loss of use, or loss of profits incurred by client, its subsidiaries, affiliates or successors arising out of or related to the performance of the services hereunder by Cardinal, regardless of whether such claim is based upon any of the above stated reasons or otherwise. Results relate only to the samples identified above. This report shall not be reproduced except in full with written approval of Cardinal Laboratories.

Celey D. Keene, Lab Director/Quality Manager



PHONE (575) 393-2326 ° 101 E. MARLAND ° HOBBS, NM 88240

Analytical Results For:

TRINITY OILFIELD SERVICES & RENTALS, LLC
 JOHN FARRELL
 P. O. BOX 2587
 HOBBS NM, 88241
 Fax To: NONE

Received: 04/08/2021
 Reported: 04/13/2021
 Project Name: MADERA 35 FEDERAL #001H
 Project Number: NONE GIVEN
 Project Location: OXY

Sampling Date: 04/07/2021
 Sampling Type: Soil
 Sampling Condition: Cool & Intact
 Sample Received By: Tamara Oldaker

Sample ID: SP 6 @ 5 (H210890-07)

BTEx 8021B		mg/kg		Analyzed By: MS						
Analyte	Result	Reporting Limit	Analyzed	Method Blank	BS	% Recovery	True Value QC	RPD	Qualifier	
Benzene*	<0.050	0.050	04/09/2021	ND	2.05	103	2.00	4.07		
Toluene*	<0.050	0.050	04/09/2021	ND	1.99	99.4	2.00	3.80		
Ethylbenzene*	<0.050	0.050	04/09/2021	ND	1.98	98.9	2.00	4.46		
Total Xylenes*	<0.150	0.150	04/09/2021	ND	5.86	97.6	6.00	5.09		
Total BTEX	<0.300	0.300	04/09/2021	ND						

Surrogate: 4-Bromofluorobenzene (PID) 102 % 73.3-129

Chloride, SM4500Cl-B		mg/kg		Analyzed By: GM					
Analyte	Result	Reporting Limit	Analyzed	Method Blank	BS	% Recovery	True Value QC	RPD	Qualifier
Chloride	64.0	16.0	04/09/2021	ND	416	104	400	3.77	

TPH 8015M		mg/kg		Analyzed By: MS					
Analyte	Result	Reporting Limit	Analyzed	Method Blank	BS	% Recovery	True Value QC	RPD	Qualifier
GRO C6-C10*	<10.0	10.0	04/09/2021	ND	209	104	200	5.43	
DRO >C10-C28*	<10.0	10.0	04/09/2021	ND	218	109	200	0.0844	
EXT DRO >C28-C36	<10.0	10.0	04/09/2021	ND					

Surrogate: 1-Chlorooctane 78.8 % 44.3-144

Surrogate: 1-Chlorooctadecane 84.7 % 42.2-156

Cardinal Laboratories

*=Accredited Analyte

PLEASE NOTE: Liability and Damages. Cardinal's liability and client's exclusive remedy for any claim arising, whether based in contract or tort, shall be limited to the amount paid by client for analyses. All claims, including those for negligence and any other cause whatsoever shall be deemed waived unless made in writing and received by Cardinal within thirty (30) days after completion of the applicable service. In no event shall Cardinal be liable for incidental or consequential damages, including, without limitation, business interruptions, loss of use, or loss of profits incurred by client, its subsidiaries, affiliates or successors arising out of or related to the performance of the services hereunder by Cardinal, regardless of whether such claim is based upon any of the above stated reasons or otherwise. Results relate only to the samples identified above. This report shall not be reproduced except in full with written approval of Cardinal Laboratories.

Celey D. Keene, Lab Director/Quality Manager



PHONE (575) 393-2326 ° 101 E. MARLAND ° HOBBS, NM 88240

Analytical Results For:

TRINITY OILFIELD SERVICES & RENTALS, LLC
 JOHN FARRELL
 P. O. BOX 2587
 HOBBS NM, 88241
 Fax To: NONE

Received: 04/08/2021
 Reported: 04/13/2021
 Project Name: MADERA 35 FEDERAL #001H
 Project Number: NONE GIVEN
 Project Location: OXY

Sampling Date: 04/07/2021
 Sampling Type: Soil
 Sampling Condition: Cool & Intact
 Sample Received By: Tamara Oldaker

Sample ID: SP 6 @ 6 (H210890-08)

BTEx 8021B		mg/kg		Analyzed By: MS						
Analyte	Result	Reporting Limit	Analyzed	Method Blank	BS	% Recovery	True Value QC	RPD	Qualifier	
Benzene*	<0.050	0.050	04/09/2021	ND	2.05	103	2.00	4.07		
Toluene*	<0.050	0.050	04/09/2021	ND	1.99	99.4	2.00	3.80		
Ethylbenzene*	<0.050	0.050	04/09/2021	ND	1.98	98.9	2.00	4.46		
Total Xylenes*	<0.150	0.150	04/09/2021	ND	5.86	97.6	6.00	5.09		
Total BTEX	<0.300	0.300	04/09/2021	ND						

Surrogate: 4-Bromofluorobenzene (PID) 102 % 73.3-129

Chloride, SM4500Cl-B		mg/kg		Analyzed By: GM					
Analyte	Result	Reporting Limit	Analyzed	Method Blank	BS	% Recovery	True Value QC	RPD	Qualifier
Chloride	48.0	16.0	04/09/2021	ND	416	104	400	3.77	

TPH 8015M		mg/kg		Analyzed By: MS					
Analyte	Result	Reporting Limit	Analyzed	Method Blank	BS	% Recovery	True Value QC	RPD	Qualifier
GRO C6-C10*	<10.0	10.0	04/09/2021	ND	209	104	200	5.43	
DRO >C10-C28*	<10.0	10.0	04/09/2021	ND	218	109	200	0.0844	
EXT DRO >C28-C36	<10.0	10.0	04/09/2021	ND					

Surrogate: 1-Chlorooctane 72.9 % 44.3-144

Surrogate: 1-Chlorooctadecane 77.2 % 42.2-156

Cardinal Laboratories

*=Accredited Analyte

PLEASE NOTE: Liability and Damages. Cardinal's liability and client's exclusive remedy for any claim arising, whether based in contract or tort, shall be limited to the amount paid by client for analyses. All claims, including those for negligence and any other cause whatsoever shall be deemed waived unless made in writing and received by Cardinal within thirty (30) days after completion of the applicable service. In no event shall Cardinal be liable for incidental or consequential damages, including, without limitation, business interruptions, loss of use, or loss of profits incurred by client, its subsidiaries, affiliates or successors arising out of or related to the performance of the services hereunder by Cardinal, regardless of whether such claim is based upon any of the above stated reasons or otherwise. Results relate only to the samples identified above. This report shall not be reproduced except in full with written approval of Cardinal Laboratories.

Celey D. Keene, Lab Director/Quality Manager



PHONE (575) 393-2326 ° 101 E. MARLAND ° HOBBS, NM 88240

Analytical Results For:

TRINITY OILFIELD SERVICES & RENTALS, LLC
 JOHN FARRELL
 P. O. BOX 2587
 HOBBS NM, 88241
 Fax To: NONE

Received:	04/08/2021	Sampling Date:	04/07/2021
Reported:	04/13/2021	Sampling Type:	Soil
Project Name:	MADERA 35 FEDERAL #001H	Sampling Condition:	Cool & Intact
Project Number:	NONE GIVEN	Sample Received By:	Tamara Oldaker
Project Location:	OXY		

Sample ID: SP 6 @ 7 (H210890-09)

BTEX 8021B		mg/kg		Analyzed By: MS						
Analyte	Result	Reporting Limit	Analyzed	Method Blank	BS	% Recovery	True Value QC	RPD	Qualifier	
Benzene*	<0.050	0.050	04/09/2021	ND	2.05	103	2.00	4.07		
Toluene*	<0.050	0.050	04/09/2021	ND	1.99	99.4	2.00	3.80		
Ethylbenzene*	<0.050	0.050	04/09/2021	ND	1.98	98.9	2.00	4.46		
Total Xylenes*	<0.150	0.150	04/09/2021	ND	5.86	97.6	6.00	5.09		
Total BTEX	<0.300	0.300	04/09/2021	ND						

Surrogate: 4-Bromofluorobenzene (PID) 101 % 73.3-129

Chloride, SM4500Cl-B		mg/kg		Analyzed By: GM						
Analyte	Result	Reporting Limit	Analyzed	Method Blank	BS	% Recovery	True Value QC	RPD	Qualifier	
Chloride	64.0	16.0	04/09/2021	ND	416	104	400	3.77		

TPH 8015M		mg/kg		Analyzed By: MS					
Analyte	Result	Reporting Limit	Analyzed	Method Blank	BS	% Recovery	True Value QC	RPD	Qualifier
GRO C6-C10*	<10.0	10.0	04/09/2021	ND	227	113	200	10.1	
DRO >C10-C28*	<10.0	10.0	04/09/2021	ND	226	113	200	5.70	
EXT DRO >C28-C36	<10.0	10.0	04/09/2021	ND					

Surrogate: 1-Chlorooctane 77.7 % 44.3-144

Surrogate: 1-Chlorooctadecane 82.7 % 42.2-156

Cardinal Laboratories

*=Accredited Analyte

PLEASE NOTE: Liability and Damages. Cardinal's liability and client's exclusive remedy for any claim arising, whether based in contract or tort, shall be limited to the amount paid by client for analyses. All claims, including those for negligence and any other cause whatsoever shall be deemed waived unless made in writing and received by Cardinal within thirty (30) days after completion of the applicable service. In no event shall Cardinal be liable for incidental or consequential damages, including, without limitation, business interruptions, loss of use, or loss of profits incurred by client, its subsidiaries, affiliates or successors arising out of or related to the performance of the services hereunder by Cardinal, regardless of whether such claim is based upon any of the above stated reasons or otherwise. Results relate only to the samples identified above. This report shall not be reproduced except in full with written approval of Cardinal Laboratories.

Celey D. Keene, Lab Director/Quality Manager



PHONE (575) 393-2326 • 101 E. MARLAND • HOBBS, NM 88240

Notes and Definitions

QR-03	The RPD value for the sample duplicate or MS/MSD was outside of QC acceptance limits due to matrix interference. QC batch accepted based on LCS and/or LCSD recovery and/or RPD values.
QM-07	The spike recovery was outside acceptance limits for the MS and/or MSD. The batch was accepted based on acceptable LCS recovery.
ND	Analyte NOT DETECTED at or above the reporting limit
RPD	Relative Percent Difference
**	Samples not received at proper temperature of 6°C or below.
***	Insufficient time to reach temperature.
-	Chloride by SM4500Cl-B does not require samples be received at or below 6°C Samples reported on an as received basis (wet) unless otherwise noted on report

Cardinal Laboratories

*=Accredited Analyte

PLEASE NOTE: Liability and Damages. Cardinal's liability and client's exclusive remedy for any claim arising, whether based in contract or tort, shall be limited to the amount paid by client for analyses. All claims, including those for negligence and any other cause whatsoever shall be deemed waived unless made in writing and received by Cardinal within thirty (30) days after completion of the applicable service. In no event shall Cardinal be liable for incidental or consequential damages, including, without limitation, business interruptions, loss of use, or loss of profits incurred by client, its subsidiaries, affiliates or successors arising out of or related to the performance of the services hereunder by Cardinal, regardless of whether such claim is based upon any of the above stated reasons or otherwise. Results relate only to the samples identified above. This report shall not be reproduced except in full with written approval of Cardinal Laboratories.

A handwritten signature in black ink, appearing to read "Celey D. Keene".

Celey D. Keene, Lab Director/Quality Manager

CARDINAL Laboratories										101 East Marland, Hobbs, NM 88240 (575) 393-2326 FAX (575) 393-2476		CHAIN-OF-CUSTODY AND ANALYSIS REQUEST																	
Company Name: Oxy USA, Inc.										BILL TO										ANALYSIS REQUEST									
Project Manager: John Farrell										P.O. #: Oxy USA, Inc.																			
Address: 8426 N Dal Paso										Company: Wade Dittich																			
City: Hobbs										Attn: P O Box 4294																			
Phone #: 575 390 7560										Address: Houston																			
Project #: MADERA 35 FEDERAL #001H										City: TX																			
Project Location: John@trinityoilfieldservices.com										State: TX																			
Sample Name: Kenny a										Phone #: 575 390 2828																			
FOR LAB USE ONLY										FAX #:																			
Lab I.D. H210890										(G)RAB OR (C)OMP.																			
Sample I.D.										# CONTAINERS																			
SP4@5										GROUNDWATER																			
SP4@6										WASTEWATER																			
SP4@7										SOIL																			
SP5@5										OIL																			
SP5@6										SLUDGE																			
SP5@7										OTHER :																			
SP6@5										ACID/BASE:																			
SP6@6										ICE / COOL																			
SP6@7										OTHER :																			
DATE										DATE																			
TIME										TIME																			
Chloride										TPH										BTEX									
1100										X										X									
1105										X										X									
1110										X										X									
1125										X										X									
1130										X										X									
1135										X										X									
1145										X										X									
1150										X										X									
1155										X										X									

Relinquished By:		Date: 4/19/21		Received By:		Date: 4/19/21		Time: 1200		Received By:		Time:		REMARKS:	
[Signature]		[Signature]		[Signature]		[Signature]		[Signature]		[Signature]		[Signature]		[Signature]	
Delivered By: (Circle One)		Observed Temp. °C 2.1		Sample Condition		CHECKED BY: (Initials)		Turnaround Time:		Standard		X		Bacteria (only) Sample Condition	
Cool Intact		Yes		No		Yes		No		Yes		No		Cool Intact	
Thermometer ID #		#113		TP		Rush		Corrected Temp. °C		Corrected Temp. °C		Corrected Temp. °C		Corrected Temp. °C	

† Cardinal cannot accept verbal changes. Please email changes to cely.keefer@cardinalabnm.com



PHONE (575) 393-2326 ° 101 E. MARLAND ° HOBBS, NM 88240

May 13, 2021

JOHN FARRELL

TRINITY OILFIELD SERVICES & RENTALS, LLC

P. O. BOX 2587

HOBBS, NM 88241

RE: MADERA 35 FEDERAL #001H

Enclosed are the results of analyses for samples received by the laboratory on 04/09/21 8:25.

Cardinal Laboratories is accredited through Texas NELAP under certificate number T104704398-20-13. Accreditation applies to drinking water, non-potable water and solid and chemical materials. All accredited analytes are denoted by an asterisk (*). For a complete list of accredited analytes and matrices visit the TCEQ website at

www.tceq.texas.gov/field/ga/lab_accred_certif.html.

Cardinal Laboratories is accredited through the State of Colorado Department of Public Health and Environment for:

Method EPA 552.2	Total Haloacetic Acids (HAA-5)
Method EPA 524.2	Total Trihalomethanes (TTHM)
Method EPA 524.4	Regulated VOCs (V1, V2, V3)

Cardinal Laboratories is accredited through the State of New Mexico Environment Department for:

Method SM 9223-B	Total Coliform and E. coli (Colilert MMO-MUG)
Method EPA 524.2	Regulated VOCs and Total Trihalomethanes (TTHM)
Method EPA 552.2	Total Haloacetic Acids (HAA-5)

Accreditation applies to public drinking water matrices for State of Colorado and New Mexico.

This report meets NELAP requirements and is made up of a cover page, analytical results, and a copy of the original chain-of-custody. If you have any questions concerning this report, please feel free to contact me.

Sincerely,

A handwritten signature in black ink that reads "Celey D. Keene".

Celey D. Keene

Lab Director/Quality Manager



PHONE (575) 393-2326 ° 101 E. MARLAND ° HOBBS, NM 88240

Analytical Results For:

TRINITY OILFIELD SERVICES & RENTALS, LLC
P. O. BOX 2587
HOBBS NM, 88241

Project: MADERA 35 FEDERAL #001H
Project Number: NONE GIVEN
Project Manager: JOHN FARRELL
Fax To: NONE

Reported:
13-May-21 10:29

Sample ID	Laboratory ID	Matrix	Date Sampled	Date Received
GA 1 N WALL COMP @ 2'	H210899-01	Soil	08-Apr-21 11:00	09-Apr-21 08:25
GA 1 FLOOR COMP	H210899-02	Soil	08-Apr-21 11:05	09-Apr-21 08:25
GA 2 N WALL COMP @ 2'	H210899-03	Soil	08-Apr-21 11:10	09-Apr-21 08:25
GA 2 FLOOR COMP	H210899-04	Soil	08-Apr-21 11:25	09-Apr-21 08:25
GA 3 N WALL COMP @ 2'	H210899-05	Soil	08-Apr-21 11:30	09-Apr-21 08:25
GA 3 FLOOR COMP	H210899-06	Soil	08-Apr-21 11:35	09-Apr-21 08:25

05/13/21 - Client revised the sample IDs. See COC. This is the revised report and will replace the one sent on 04/13/21.

Cardinal Laboratories

*=Accredited Analyte

PLEASE NOTE: Liability and Damages. Cardinal's liability and client's exclusive remedy for any claim arising, whether based in contract or tort, shall be limited to the amount paid by client for analyses. All claims, including those for negligence or any other cause whatsoever shall be deemed waived unless made in writing and received by Cardinal within thirty (30) days after completion of the applicable service. In no event shall Cardinal be liable for incidental or consequential damage including, without limitation, business interruptions, loss of use, or loss of profits incurred by client, its subsidiaries, affiliates or successors arising out of or related to the performance of the services hereunder by Cardinal, regardless of whether such claim is based upon any of the above stated reasons or otherwise. Results relate only to the samples identified above. This report shall not be reproduced except in full with written approval of Cardinal Laboratories.

Celey D. Keene, Lab Director/Quality Manager



PHONE (575) 393-2326 ° 101 E. MARLAND ° HOBBS, NM 88240

Analytical Results For:

TRINITY OILFIELD SERVICES & RENTALS, LLC
P. O. BOX 2587
HOBBS NM, 88241

Project: MADERA 35 FEDERAL #001H
Project Number: NONE GIVEN
Project Manager: JOHN FARRELL
Fax To: NONE

Reported:
13-May-21 10:29

GA 1 N WALL COMP @ 2'
H210899-01 (Soil)

Analyte	Result	MDL	Reporting Limit	Units	Dilution	Batch	Analyst	Analyzed	Method	Notes
---------	--------	-----	-----------------	-------	----------	-------	---------	----------	--------	-------

Cardinal Laboratories**Inorganic Compounds**

Chloride	80.0		16.0	mg/kg	4	1041214	GM	12-Apr-21	4500-Cl-B	
-----------------	-------------	--	------	-------	---	---------	----	-----------	-----------	--

Volatile Organic Compounds by EPA Method 8021

Benzene*	<0.050	0.050	mg/kg	50	1040908	ms	09-Apr-21	8021B	
Toluene*	<0.050	0.050	mg/kg	50	1040908	ms	09-Apr-21	8021B	
Ethylbenzene*	<0.050	0.050	mg/kg	50	1040908	ms	09-Apr-21	8021B	
Total Xylenes*	<0.150	0.150	mg/kg	50	1040908	ms	09-Apr-21	8021B	
Total BTEX	<0.300	0.300	mg/kg	50	1040908	ms	09-Apr-21	8021B	

Surrogate: 4-Bromofluorobenzene (PID)	108 %	73.3-129	1040908	ms	09-Apr-21	8021B	
---------------------------------------	-------	----------	---------	----	-----------	-------	--

Petroleum Hydrocarbons by GC FID

GRO C6-C10*	<10.0	10.0	mg/kg	1	1040913	MS	13-Apr-21	8015B	
DRO >C10-C28*	<10.0	10.0	mg/kg	1	1040913	MS	13-Apr-21	8015B	
EXT DRO >C28-C36	<10.0	10.0	mg/kg	1	1040913	MS	13-Apr-21	8015B	

Surrogate: 1-Chlorooctane	109 %	44.3-144	1040913	MS	13-Apr-21	8015B	
---------------------------	-------	----------	---------	----	-----------	-------	--

Surrogate: 1-Chlorooctadecane	108 %	42.2-156	1040913	MS	13-Apr-21	8015B	
-------------------------------	-------	----------	---------	----	-----------	-------	--

Cardinal Laboratories

*=Accredited Analyte

PLEASE NOTE: Liability and Damages. Cardinal's liability and client's exclusive remedy for any claim arising, whether based in contract or tort, shall be limited to the amount paid by client for analyses. All claims, including those for negligence or any other cause whatsoever shall be deemed waived unless made in writing and received by Cardinal within thirty (30) days after completion of the applicable service. In no event shall Cardinal be liable for incidental or consequential damage including, without limitation, business interruptions, loss of use, or loss of profits incurred by client, its subsidiaries, affiliates or successors arising out of or related to the performance of the services hereunder by Cardinal, regardless of whether such claim is based upon any of the above stated reasons or otherwise. Results relate only to the samples identified above. This report shall not be reproduced except in full with written approval of Cardinal Laboratories.

Celey D. Keene, Lab Director/Quality Manager



PHONE (575) 393-2326 ° 101 E. MARLAND ° HOBBS, NM 88240

Analytical Results For:

TRINITY OILFIELD SERVICES & RENTALS, LLC
P. O. BOX 2587
HOBBS NM, 88241

Project: MADERA 35 FEDERAL #001H
Project Number: NONE GIVEN
Project Manager: JOHN FARRELL
Fax To: NONE

Reported:
13-May-21 10:29

GA 1 FLOOR COMP**H210899-02 (Soil)**

Analyte	Result	MDL	Reporting Limit	Units	Dilution	Batch	Analyst	Analyzed	Method	Notes
---------	--------	-----	-----------------	-------	----------	-------	---------	----------	--------	-------

Cardinal Laboratories**Inorganic Compounds**

Chloride	928		16.0	mg/kg	4	1041214	GM	12-Apr-21	4500-Cl-B	
-----------------	------------	--	------	-------	---	---------	----	-----------	-----------	--

Volatile Organic Compounds by EPA Method 8021

Benzene*	<0.050	0.050	mg/kg	50	1040912	MS	12-Apr-21	8021B	
Toluene*	<0.050	0.050	mg/kg	50	1040912	MS	12-Apr-21	8021B	
Ethylbenzene*	<0.050	0.050	mg/kg	50	1040912	MS	12-Apr-21	8021B	
Total Xylenes*	<0.150	0.150	mg/kg	50	1040912	MS	12-Apr-21	8021B	
Total BTEX	<0.300	0.300	mg/kg	50	1040912	MS	12-Apr-21	8021B	

<i>Surrogate: 4-Bromofluorobenzene (PID)</i>		99.8 %		73.3-129	1040912	MS	12-Apr-21	8021B	
--	--	--------	--	----------	---------	----	-----------	-------	--

Petroleum Hydrocarbons by GC FID

GRO C6-C10*	<10.0	10.0	mg/kg	1	1040913	MS	10-Apr-21	8015B	
DRO >C10-C28*	<10.0	10.0	mg/kg	1	1040913	MS	10-Apr-21	8015B	
EXT DRO >C28-C36	<10.0	10.0	mg/kg	1	1040913	MS	10-Apr-21	8015B	

<i>Surrogate: 1-Chlorooctane</i>		81.8 %		44.3-144	1040913	MS	10-Apr-21	8015B	
----------------------------------	--	--------	--	----------	---------	----	-----------	-------	--

<i>Surrogate: 1-Chlorooctadecane</i>		81.4 %		42.2-156	1040913	MS	10-Apr-21	8015B	
--------------------------------------	--	--------	--	----------	---------	----	-----------	-------	--

Cardinal Laboratories

*=Accredited Analyte

PLEASE NOTE: Liability and Damages. Cardinal's liability and client's exclusive remedy for any claim arising, whether based in contract or tort, shall be limited to the amount paid by client for analyses. All claims, including those for negligence or any other cause whatsoever shall be deemed waived unless made in writing and received by Cardinal within thirty (30) days after completion of the applicable service. In no event shall Cardinal be liable for incidental or consequential damage including, without limitation, business interruptions, loss of use, or loss of profits incurred by client, its subsidiaries, affiliates or successors arising out of or related to the performance of the services hereunder by Cardinal, regardless of whether such claim is based upon any of the above stated reasons or otherwise. Results relate only to the samples identified above. This report shall not be reproduced except in full with written approval of Cardinal Laboratories.

Celey D. Keene, Lab Director/Quality Manager



PHONE (575) 393-2326 ° 101 E. MARLAND ° HOBBS, NM 88240

Analytical Results For:

TRINITY OILFIELD SERVICES & RENTALS, LLC
P. O. BOX 2587
HOBBS NM, 88241

Project: MADERA 35 FEDERAL #001H
Project Number: NONE GIVEN
Project Manager: JOHN FARRELL
Fax To: NONE

Reported:
13-May-21 10:29

GA 2 N WALL COMP @ 2'**H210899-03 (Soil)**

Analyte	Result	MDL	Reporting Limit	Units	Dilution	Batch	Analyst	Analyzed	Method	Notes
---------	--------	-----	-----------------	-------	----------	-------	---------	----------	--------	-------

Cardinal Laboratories**Inorganic Compounds**

Chloride	64.0		16.0	mg/kg	4	1041215	GM	12-Apr-21	4500-Cl-B	
-----------------	-------------	--	------	-------	---	---------	----	-----------	-----------	--

Volatile Organic Compounds by EPA Method 8021

Benzene*	<0.050	0.050	mg/kg	50	1040912	MS	12-Apr-21	8021B	
Toluene*	<0.050	0.050	mg/kg	50	1040912	MS	12-Apr-21	8021B	
Ethylbenzene*	<0.050	0.050	mg/kg	50	1040912	MS	12-Apr-21	8021B	
Total Xylenes*	<0.150	0.150	mg/kg	50	1040912	MS	12-Apr-21	8021B	
Total BTEX	<0.300	0.300	mg/kg	50	1040912	MS	12-Apr-21	8021B	

Surrogate: 4-Bromofluorobenzene (PID)	100 %	73.3-129	1040912	MS	12-Apr-21	8021B	
---------------------------------------	-------	----------	---------	----	-----------	-------	--

Petroleum Hydrocarbons by GC FID

GRO C6-C10*	<10.0	10.0	mg/kg	1	1040913	MS	10-Apr-21	8015B	
DRO >C10-C28*	<10.0	10.0	mg/kg	1	1040913	MS	10-Apr-21	8015B	
EXT DRO >C28-C36	<10.0	10.0	mg/kg	1	1040913	MS	10-Apr-21	8015B	

Surrogate: 1-Chlorooctane	83.1 %	44.3-144	1040913	MS	10-Apr-21	8015B	
---------------------------	--------	----------	---------	----	-----------	-------	--

Surrogate: 1-Chlorooctadecane	82.4 %	42.2-156	1040913	MS	10-Apr-21	8015B	
-------------------------------	--------	----------	---------	----	-----------	-------	--

Cardinal Laboratories

*=Accredited Analyte

PLEASE NOTE: Liability and Damages. Cardinal's liability and client's exclusive remedy for any claim arising, whether based in contract or tort, shall be limited to the amount paid by client for analyses. All claims, including those for negligence or any other cause whatsoever shall be deemed waived unless made in writing and received by Cardinal within thirty (30) days after completion of the applicable service. In no event shall Cardinal be liable for incidental or consequential damage including, without limitation, business interruptions, loss of use, or loss of profits incurred by client, its subsidiaries, affiliates or successors arising out of or related to the performance of the services hereunder by Cardinal, regardless of whether such claim is based upon any of the above stated reasons or otherwise. Results relate only to the samples identified above. This report shall not be reproduced except in full with written approval of Cardinal Laboratories.

Celey D. Keene, Lab Director/Quality Manager



PHONE (575) 393-2326 ° 101 E. MARLAND ° HOBBS, NM 88240

Analytical Results For:

TRINITY OILFIELD SERVICES & RENTALS, LLC
P. O. BOX 2587
HOBBS NM, 88241

Project: MADERA 35 FEDERAL #001H
Project Number: NONE GIVEN
Project Manager: JOHN FARRELL
Fax To: NONE

Reported:
13-May-21 10:29

GA 2 FLOOR COMP**H210899-04 (Soil)**

Analyte	Result	MDL	Reporting Limit	Units	Dilution	Batch	Analyst	Analyzed	Method	Notes
---------	--------	-----	-----------------	-------	----------	-------	---------	----------	--------	-------

Cardinal Laboratories**Inorganic Compounds**

Chloride	928		16.0	mg/kg	4	1041215	GM	12-Apr-21	4500-Cl-B	
-----------------	------------	--	------	-------	---	---------	----	-----------	-----------	--

Volatile Organic Compounds by EPA Method 8021

Benzene*	<0.050	0.050	mg/kg	50	1040912	MS	12-Apr-21	8021B	
Toluene*	<0.050	0.050	mg/kg	50	1040912	MS	12-Apr-21	8021B	
Ethylbenzene*	<0.050	0.050	mg/kg	50	1040912	MS	12-Apr-21	8021B	
Total Xylenes*	<0.150	0.150	mg/kg	50	1040912	MS	12-Apr-21	8021B	
Total BTEX	<0.300	0.300	mg/kg	50	1040912	MS	12-Apr-21	8021B	

Surrogate: 4-Bromofluorobenzene (PID)	101 %	73.3-129	1040912	MS	12-Apr-21	8021B	
---------------------------------------	-------	----------	---------	----	-----------	-------	--

Petroleum Hydrocarbons by GC FID

GRO C6-C10*	<10.0	10.0	mg/kg	1	1040913	MS	10-Apr-21	8015B	
DRO >C10-C28*	<10.0	10.0	mg/kg	1	1040913	MS	10-Apr-21	8015B	
EXT DRO >C28-C36	<10.0	10.0	mg/kg	1	1040913	MS	10-Apr-21	8015B	

Surrogate: 1-Chlorooctane	86.4 %	44.3-144	1040913	MS	10-Apr-21	8015B	
---------------------------	--------	----------	---------	----	-----------	-------	--

Surrogate: 1-Chlorooctadecane	85.8 %	42.2-156	1040913	MS	10-Apr-21	8015B	
-------------------------------	--------	----------	---------	----	-----------	-------	--

Cardinal Laboratories

*=Accredited Analyte

PLEASE NOTE: Liability and Damages. Cardinal's liability and client's exclusive remedy for any claim arising, whether based in contract or tort, shall be limited to the amount paid by client for analyses. All claims, including those for negligence or any other cause whatsoever shall be deemed waived unless made in writing and received by Cardinal within thirty (30) days after completion of the applicable service. In no event shall Cardinal be liable for incidental or consequential damage including, without limitation, business interruptions, loss of use, or loss of profits incurred by client, its subsidiaries, affiliates or successors arising out of or related to the performance of the services hereunder by Cardinal, regardless of whether such claim is based upon any of the above stated reasons or otherwise. Results relate only to the samples identified above. This report shall not be reproduced except in full with written approval of Cardinal Laboratories.

Celey D. Keene, Lab Director/Quality Manager



PHONE (575) 393-2326 ° 101 E. MARLAND ° HOBBS, NM 88240

Analytical Results For:

TRINITY OILFIELD SERVICES & RENTALS, LLC
P. O. BOX 2587
HOBBS NM, 88241

Project: MADERA 35 FEDERAL #001H
Project Number: NONE GIVEN
Project Manager: JOHN FARRELL
Fax To: NONE

Reported:
13-May-21 10:29

GA 3 N WALL COMP @ 2'**H210899-05 (Soil)**

Analyte	Result	MDL	Reporting Limit	Units	Dilution	Batch	Analyst	Analyzed	Method	Notes
---------	--------	-----	-----------------	-------	----------	-------	---------	----------	--------	-------

Cardinal Laboratories**Inorganic Compounds**

Chloride	176		16.0	mg/kg	4	1041215	GM	12-Apr-21	4500-Cl-B	
-----------------	------------	--	------	-------	---	---------	----	-----------	-----------	--

Volatile Organic Compounds by EPA Method 8021

Benzene*	<0.050	0.050	mg/kg	50	1040912	MS	12-Apr-21	8021B	
Toluene*	<0.050	0.050	mg/kg	50	1040912	MS	12-Apr-21	8021B	
Ethylbenzene*	<0.050	0.050	mg/kg	50	1040912	MS	12-Apr-21	8021B	
Total Xylenes*	<0.150	0.150	mg/kg	50	1040912	MS	12-Apr-21	8021B	
Total BTEX	<0.300	0.300	mg/kg	50	1040912	MS	12-Apr-21	8021B	

Surrogate: 4-Bromofluorobenzene (PID)	101 %	73.3-129	1040912	MS	12-Apr-21	8021B	
---------------------------------------	-------	----------	---------	----	-----------	-------	--

Petroleum Hydrocarbons by GC FID

GRO C6-C10*	<10.0	10.0	mg/kg	1	1040913	MS	10-Apr-21	8015B	
DRO >C10-C28*	<10.0	10.0	mg/kg	1	1040913	MS	10-Apr-21	8015B	
EXT DRO >C28-C36	<10.0	10.0	mg/kg	1	1040913	MS	10-Apr-21	8015B	

Surrogate: 1-Chlorooctane	78.2 %	44.3-144	1040913	MS	10-Apr-21	8015B	
---------------------------	--------	----------	---------	----	-----------	-------	--

Surrogate: 1-Chlorooctadecane	81.7 %	42.2-156	1040913	MS	10-Apr-21	8015B	
-------------------------------	--------	----------	---------	----	-----------	-------	--

Cardinal Laboratories

*=Accredited Analyte

PLEASE NOTE: Liability and Damages. Cardinal's liability and client's exclusive remedy for any claim arising, whether based in contract or tort, shall be limited to the amount paid by client for analyses. All claims, including those for negligence or any other cause whatsoever shall be deemed waived unless made in writing and received by Cardinal within thirty (30) days after completion of the applicable service. In no event shall Cardinal be liable for incidental or consequential damage including, without limitation, business interruptions, loss of use, or loss of profits incurred by client, its subsidiaries, affiliates or successors arising out of or related to the performance of the services hereunder by Cardinal, regardless of whether such claim is based upon any of the above stated reasons or otherwise. Results relate only to the samples identified above. This report shall not be reproduced except in full with written approval of Cardinal Laboratories.

Celey D. Keene, Lab Director/Quality Manager



PHONE (575) 393-2326 ° 101 E. MARLAND ° HOBBS, NM 88240

Analytical Results For:

TRINITY OILFIELD SERVICES & RENTALS, LLC
P. O. BOX 2587
HOBBS NM, 88241

Project: MADERA 35 FEDERAL #001H
Project Number: NONE GIVEN
Project Manager: JOHN FARRELL
Fax To: NONE

Reported:
13-May-21 10:29

GA 3 FLOOR COMP**H210899-06 (Soil)**

Analyte	Result	MDL	Reporting Limit	Units	Dilution	Batch	Analyst	Analyzed	Method	Notes
---------	--------	-----	-----------------	-------	----------	-------	---------	----------	--------	-------

Cardinal Laboratories**Inorganic Compounds**

Chloride	1180		16.0	mg/kg	4	1041215	GM	12-Apr-21	4500-Cl-B	
-----------------	-------------	--	------	-------	---	---------	----	-----------	-----------	--

Volatile Organic Compounds by EPA Method 8021

Benzene*	<0.050	0.050	mg/kg	50	1040912	MS	12-Apr-21	8021B	
Toluene*	<0.050	0.050	mg/kg	50	1040912	MS	12-Apr-21	8021B	
Ethylbenzene*	<0.050	0.050	mg/kg	50	1040912	MS	12-Apr-21	8021B	
Total Xylenes*	<0.150	0.150	mg/kg	50	1040912	MS	12-Apr-21	8021B	
Total BTEX	<0.300	0.300	mg/kg	50	1040912	MS	12-Apr-21	8021B	

Surrogate: 4-Bromofluorobenzene (PID)	103 %	73.3-129	1040912	MS	12-Apr-21	8021B
---------------------------------------	-------	----------	---------	----	-----------	-------

Petroleum Hydrocarbons by GC FID

GRO C6-C10*	<10.0	10.0	mg/kg	1	1040913	MS	10-Apr-21	8015B
DRO >C10-C28*	<10.0	10.0	mg/kg	1	1040913	MS	10-Apr-21	8015B
EXT DRO >C28-C36	<10.0	10.0	mg/kg	1	1040913	MS	10-Apr-21	8015B

Surrogate: 1-Chlorooctane	83.3 %	44.3-144	1040913	MS	10-Apr-21	8015B
---------------------------	--------	----------	---------	----	-----------	-------

Surrogate: 1-Chlorooctadecane	86.6 %	42.2-156	1040913	MS	10-Apr-21	8015B
-------------------------------	--------	----------	---------	----	-----------	-------

Cardinal Laboratories

*=Accredited Analyte

PLEASE NOTE: Liability and Damages. Cardinal's liability and client's exclusive remedy for any claim arising, whether based in contract or tort, shall be limited to the amount paid by client for analyses. All claims, including those for negligence or any other cause whatsoever shall be deemed waived unless made in writing and received by Cardinal within thirty (30) days after completion of the applicable service. In no event shall Cardinal be liable for incidental or consequential damage including, without limitation, business interruptions, loss of use, or loss of profits incurred by client, its subsidiaries, affiliates or successors arising out of or related to the performance of the services hereunder by Cardinal, regardless of whether such claim is based upon any of the above stated reasons or otherwise. Results relate only to the samples identified above. This report shall not be reproduced except in full with written approval of Cardinal Laboratories.

Celey D. Keene, Lab Director/Quality Manager



PHONE (575) 393-2326 ° 101 E. MARLAND ° HOBBS, NM 88240

Analytical Results For:

TRINITY OILFIELD SERVICES & RENTALS, LLC
P. O. BOX 2587
HOBBS NM, 88241

Project: MADERA 35 FEDERAL #001H
Project Number: NONE GIVEN
Project Manager: JOHN FARRELL
Fax To: NONE

Reported:
13-May-21 10:29

Inorganic Compounds - Quality Control**Cardinal Laboratories**

Analyte	Result	Reporting Limit	Units	Spike Level	Source Result	%REC	%REC Limits	RPD	RPD Limit	Notes
---------	--------	-----------------	-------	-------------	---------------	------	-------------	-----	-----------	-------

Batch 1041214 - 1:4 DI Water**Blank (1041214-BLK1)**

Prepared & Analyzed: 12-Apr-21

Chloride	ND	16.0	mg/kg							
----------	----	------	-------	--	--	--	--	--	--	--

LCS (1041214-BS1)

Prepared & Analyzed: 12-Apr-21

Chloride	416	16.0	mg/kg	400		104	80-120			
----------	-----	------	-------	-----	--	-----	--------	--	--	--

LCS Dup (1041214-BSD1)

Prepared & Analyzed: 12-Apr-21

Chloride	416	16.0	mg/kg	400		104	80-120	0.00	20	
----------	-----	------	-------	-----	--	-----	--------	------	----	--

Batch 1041215 - 1:4 DI Water**Blank (1041215-BLK1)**

Prepared & Analyzed: 12-Apr-21

Chloride	ND	16.0	mg/kg							
----------	----	------	-------	--	--	--	--	--	--	--

LCS (1041215-BS1)

Prepared & Analyzed: 12-Apr-21

Chloride	416	16.0	mg/kg	400		104	80-120			
----------	-----	------	-------	-----	--	-----	--------	--	--	--

LCS Dup (1041215-BSD1)

Prepared & Analyzed: 12-Apr-21

Chloride	416	16.0	mg/kg	400		104	80-120	0.00	20	
----------	-----	------	-------	-----	--	-----	--------	------	----	--

Cardinal Laboratories

*=Accredited Analyte

PLEASE NOTE: Liability and Damages. Cardinal's liability and client's exclusive remedy for any claim arising, whether based in contract or tort, shall be limited to the amount paid by client for analyses. All claims, including those for negligence or any other cause whatsoever shall be deemed waived unless made in writing and received by Cardinal within thirty (30) days after completion of the applicable service. In no event shall Cardinal be liable for incidental or consequential damage including, without limitation, business interruptions, loss of use, or loss of profits incurred by client, its subsidiaries, affiliates or successors arising out of or related to the performance of the services hereunder by Cardinal, regardless of whether such claim is based upon any of the above stated reasons or otherwise. Results relate only to the samples identified above. This report shall not be reproduced except in full with written approval of Cardinal Laboratories.

Celey D. Keene, Lab Director/Quality Manager



PHONE (575) 393-2326 • 101 E. MARLAND • HOBBS, NM 88240

Analytical Results For:

TRINITY OILFIELD SERVICES & RENTALS, LLC
P. O. BOX 2587
HOBBS NM, 88241

Project: MADERA 35 FEDERAL #001H
Project Number: NONE GIVEN
Project Manager: JOHN FARRELL
Fax To: NONE

Reported:
13-May-21 10:29

Volatile Organic Compounds by EPA Method 8021 - Quality Control**Cardinal Laboratories**

Analyte	Result	Reporting Limit	Units	Spike Level	Source Result	%REC	%REC Limits	RPD	RPD Limit	Notes
---------	--------	-----------------	-------	-------------	---------------	------	-------------	-----	-----------	-------

Batch 1040908 - Volatiles**Blank (1040908-BLK1)**

Prepared & Analyzed: 09-Apr-21

Benzene	ND	0.050	mg/kg							
Toluene	ND	0.050	mg/kg							
Ethylbenzene	ND	0.050	mg/kg							
Total Xylenes	ND	0.150	mg/kg							
Total BTEX	ND	0.300	mg/kg							
Surrogate: 4-Bromofluorobenzene (PID)	0.0544		mg/kg	0.0500		109	73.3-129			

LCS (1040908-BS1)

Prepared & Analyzed: 09-Apr-21

Benzene	1.97	0.050	mg/kg	2.00		98.5	72.2-131			
Toluene	2.10	0.050	mg/kg	2.00		105	71.7-126			
Ethylbenzene	2.09	0.050	mg/kg	2.00		104	68.9-126			
Total Xylenes	6.45	0.150	mg/kg	6.00		108	71.4-125			
Surrogate: 4-Bromofluorobenzene (PID)	0.0531		mg/kg	0.0500		106	73.3-129			

LCS Dup (1040908-BSD1)

Prepared & Analyzed: 09-Apr-21

Benzene	2.06	0.050	mg/kg	2.00		103	72.2-131	4.63	14.6	
Toluene	2.16	0.050	mg/kg	2.00		108	71.7-126	2.79	17.4	
Ethylbenzene	2.14	0.050	mg/kg	2.00		107	68.9-126	2.26	18.9	
Total Xylenes	6.59	0.150	mg/kg	6.00		110	71.4-125	2.03	18.5	
Surrogate: 4-Bromofluorobenzene (PID)	0.0515		mg/kg	0.0500		103	73.3-129			

Batch 1040912 - Volatiles**Blank (1040912-BLK1)**

Prepared: 09-Apr-21 Analyzed: 12-Apr-21

Benzene	ND	0.050	mg/kg							
Toluene	ND	0.050	mg/kg							
Ethylbenzene	ND	0.050	mg/kg							
Total Xylenes	ND	0.150	mg/kg							
Total BTEX	ND	0.300	mg/kg							
Surrogate: 4-Bromofluorobenzene (PID)	0.0508		mg/kg	0.0500		102	73.3-129			

Cardinal Laboratories

*=Accredited Analyte

PLEASE NOTE: Liability and Damages. Cardinal's liability and client's exclusive remedy for any claim arising, whether based in contract or tort, shall be limited to the amount paid by client for analyses. All claims, including those for negligence or any other cause whatsoever shall be deemed waived unless made in writing and received by Cardinal within thirty (30) days after completion of the applicable service. In no event shall Cardinal be liable for incidental or consequential damage including, without limitation, business interruptions, loss of use, or loss of profits incurred by client, its subsidiaries, affiliates or successors arising out of or related to the performance of the services hereunder by Cardinal, regardless of whether such claim is based upon any of the above stated reasons or otherwise. Results relate only to the samples identified above. This report shall not be reproduced except in full with written approval of Cardinal Laboratories.

Celey D. Keene, Lab Director/Quality Manager



PHONE (575) 393-2326 ° 101 E. MARLAND ° HOBBS, NM 88240

Analytical Results For:

TRINITY OILFIELD SERVICES & RENTALS, LLC
P. O. BOX 2587
HOBBS NM, 88241

Project: MADERA 35 FEDERAL #001H
Project Number: NONE GIVEN
Project Manager: JOHN FARRELL
Fax To: NONE

Reported:
13-May-21 10:29

Volatile Organic Compounds by EPA Method 8021 - Quality Control**Cardinal Laboratories**

Analyte	Result	Reporting Limit	Units	Spike Level	Source Result	%REC Limits	RPD	RPD Limit	Notes
---------	--------	--------------------	-------	----------------	------------------	----------------	-----	--------------	-------

Batch 1040912 - Volatiles**LCS (1040912-BS1)**

Prepared: 09-Apr-21 Analyzed: 12-Apr-21

Benzene	2.25	0.050	mg/kg	2.00		113	72.2-131		
Toluene	2.15	0.050	mg/kg	2.00		108	71.7-126		
Ethylbenzene	2.11	0.050	mg/kg	2.00		106	68.9-126		
Total Xylenes	6.32	0.150	mg/kg	6.00		105	71.4-125		
Surrogate: 4-Bromofluorobenzene (PID)	0.0491		mg/kg	0.0500		98.1	73.3-129		

LCS Dup (1040912-BS1)

Prepared: 09-Apr-21 Analyzed: 12-Apr-21

Benzene	2.21	0.050	mg/kg	2.00		111	72.2-131	1.71	14.6
Toluene	2.11	0.050	mg/kg	2.00		106	71.7-126	1.85	17.4
Ethylbenzene	2.08	0.050	mg/kg	2.00		104	68.9-126	1.74	18.9
Total Xylenes	6.21	0.150	mg/kg	6.00		103	71.4-125	1.80	18.5
Surrogate: 4-Bromofluorobenzene (PID)	0.0489		mg/kg	0.0500		97.8	73.3-129		

Cardinal Laboratories

*=Accredited Analyte

PLEASE NOTE: Liability and Damages. Cardinal's liability and client's exclusive remedy for any claim arising, whether based in contract or tort, shall be limited to the amount paid by client for analyses. All claims, including those for negligence or any other cause whatsoever shall be deemed waived unless made in writing and received by Cardinal within thirty (30) days after completion of the applicable service. In no event shall Cardinal be liable for incidental or consequential damage including, without limitation, business interruptions, loss of use, or loss of profits incurred by client, its subsidiaries, affiliates or successors arising out of or related to the performance of the services hereunder by Cardinal, regardless of whether such claim is based upon any of the above stated reasons or otherwise. Results relate only to the samples identified above. This report shall not be reproduced except in full with written approval of Cardinal Laboratories.

Celey D. Keene, Lab Director/Quality Manager



PHONE (575) 393-2326 ° 101 E. MARLAND ° HOBBS, NM 88240

Analytical Results For:

TRINITY OILFIELD SERVICES & RENTALS, LLC
P. O. BOX 2587
HOBBS NM, 88241

Project: MADERA 35 FEDERAL #001H
Project Number: NONE GIVEN
Project Manager: JOHN FARRELL
Fax To: NONE

Reported:
13-May-21 10:29

Petroleum Hydrocarbons by GC FID - Quality Control**Cardinal Laboratories**

Analyte	Result	Reporting Limit	Units	Spike Level	Source Result	%REC	%REC Limits	RPD	RPD Limit	Notes
---------	--------	--------------------	-------	----------------	------------------	------	----------------	-----	--------------	-------

Batch 1040913 - General Prep - Organics**Blank (1040913-BLK1)**

Prepared & Analyzed: 09-Apr-21

GRO C6-C10	ND	10.0	mg/kg							
DRO >C10-C28	ND	10.0	mg/kg							
EXT DRO >C28-C36	ND	10.0	mg/kg							
Surrogate: 1-Chlorooctane	46.8		mg/kg	50.0		93.7	44.3-144			
Surrogate: 1-Chlorooctadecane	46.3		mg/kg	50.0		92.6	42.2-156			

LCS (1040913-BS1)

Prepared & Analyzed: 09-Apr-21

GRO C6-C10	217	10.0	mg/kg	200		109	83.7-135			
DRO >C10-C28	228	10.0	mg/kg	200		114	80.4-133			
Total TPH C6-C28	445	10.0	mg/kg	400		111	83.1-133			
Surrogate: 1-Chlorooctane	49.9		mg/kg	50.0		99.9	44.3-144			
Surrogate: 1-Chlorooctadecane	48.3		mg/kg	50.0		96.5	42.2-156			

LCS Dup (1040913-BS1)

Prepared & Analyzed: 09-Apr-21

GRO C6-C10	218	10.0	mg/kg	200		109	83.7-135	0.433	13.8	
DRO >C10-C28	221	10.0	mg/kg	200		110	80.4-133	3.27	22.1	
Total TPH C6-C28	439	10.0	mg/kg	400		110	83.1-133	1.45	17.7	
Surrogate: 1-Chlorooctane	46.3		mg/kg	50.0		92.7	44.3-144			
Surrogate: 1-Chlorooctadecane	44.5		mg/kg	50.0		89.0	42.2-156			

Cardinal Laboratories

*=Accredited Analyte

PLEASE NOTE: Liability and Damages. Cardinal's liability and client's exclusive remedy for any claim arising, whether based in contract or tort, shall be limited to the amount paid by client for analyses. All claims, including those for negligence or any other cause whatsoever shall be deemed waived unless made in writing and received by Cardinal within thirty (30) days after completion of the applicable service. In no event shall Cardinal be liable for incidental or consequential damage including, without limitation, business interruptions, loss of use, or loss of profits incurred by client, its subsidiaries, affiliates or successors arising out of or related to the performance of the services hereunder by Cardinal, regardless of whether such claim is based upon any of the above stated reasons or otherwise. Results relate only to the samples identified above. This report shall not be reproduced except in full with written approval of Cardinal Laboratories.

Celey D. Keene, Lab Director/Quality Manager



PHONE (575) 393-2326 ° 101 E. MARLAND ° HOBBS, NM 88240

Notes and Definitions

ND	Analyte NOT DETECTED at or above the reporting limit
RPD	Relative Percent Difference
**	Samples not received at proper temperature of 6°C or below.
***	Insufficient time to reach temperature.
-	Chloride by SM4500Cl-B does not require samples be received at or below 6°C Samples reported on an as received basis (wet) unless otherwise noted on report

Cardinal Laboratories

*=Accredited Analyte

PLEASE NOTE: Liability and Damages. Cardinal's liability and client's exclusive remedy for any claim arising, whether based in contract or tort, shall be limited to the amount paid by client for analyses. All claims, including those for negligence or any other cause whatsoever shall be deemed waived unless made in writing and received by Cardinal within thirty (30) days after completion of the applicable service. In no event shall Cardinal be liable for incidental or consequential damage including, without limitation, business interruptions, loss of use, or loss of profits incurred by client, its subsidiaries, affiliates or successors arising out of or related to the performance of the services hereunder by Cardinal, regardless of whether such claim is based upon any of the above stated reasons or otherwise. Results relate only to the samples identified above. This report shall not be reproduced except in full with written approval of Cardinal Laboratories.

A handwritten signature in black ink, appearing to read "Celey D. Keene".

Celey D. Keene, Lab Director/Quality Manager

Page 14 of 14

PHONE (575) 393-2326 ° 101 E. MARLAND ° HOBBS, NM 88240

May 13, 2021

JOHN FARRELL

TRINITY OILFIELD SERVICES & RENTALS, LLC

P. O. BOX 2587

HOBBS, NM 88241

RE: MADERA 35 FEDERAL #001H

Enclosed are the results of analyses for samples received by the laboratory on 04/12/21 10:05.

Cardinal Laboratories is accredited through Texas NELAP under certificate number T104704398-20-13. Accreditation applies to drinking water, non-potable water and solid and chemical materials. All accredited analytes are denoted by an asterisk (*). For a complete list of accredited analytes and matrices visit the TCEQ website at

www.tceq.texas.gov/field/ga/lab_accred_certif.html.

Cardinal Laboratories is accredited through the State of Colorado Department of Public Health and Environment for:

Method EPA 552.2	Total Haloacetic Acids (HAA-5)
Method EPA 524.2	Total Trihalomethanes (TTHM)
Method EPA 524.4	Regulated VOCs (V1, V2, V3)

Cardinal Laboratories is accredited through the State of New Mexico Environment Department for:

Method SM 9223-B	Total Coliform and E. coli (Colilert MMO-MUG)
Method EPA 524.2	Regulated VOCs and Total Trihalomethanes (TTHM)
Method EPA 552.2	Total Haloacetic Acids (HAA-5)

Accreditation applies to public drinking water matrices for State of Colorado and New Mexico.

This report meets NELAP requirements and is made up of a cover page, analytical results, and a copy of the original chain-of-custody. If you have any questions concerning this report, please feel free to contact me.

Sincerely,

Celey D. Keene

Lab Director/Quality Manager



PHONE (575) 393-2326 • 101 E. MARLAND • HOBBS, NM 88240

Analytical Results For:

TRINITY OILFIELD SERVICES & RENTALS, LLC
P. O. BOX 2587
HOBBS NM, 88241

Project: MADERA 35 FEDERAL #001H
Project Number: NONE GIVEN
Project Manager: JOHN FARRELL
Fax To: NONE

Reported:
13-May-21 10:25

Sample ID	Laboratory ID	Matrix	Date Sampled	Date Received
GA 4 N WALL COMP @ 2'	H210911-01	Soil	08-Apr-21 09:30	12-Apr-21 10:05
GA 4 FLOOR COMP	H210911-02	Soil	08-Apr-21 09:35	12-Apr-21 10:05
GA 5 N WALL COMP @ 2'	H210911-03	Soil	08-Apr-21 09:40	12-Apr-21 10:05
GA 5 FLOOR COMP	H210911-04	Soil	08-Apr-21 09:45	12-Apr-21 10:05
GA 6 W WALL COMP @ 2'	H210911-05	Soil	09-Apr-21 09:55	12-Apr-21 10:05
GA 6 FLOOR COMP	H210911-06	Soil	09-Apr-21 10:00	12-Apr-21 10:05
GA 7 E WALL COMP @ 2'	H210911-07	Soil	09-Apr-21 10:10	12-Apr-21 10:05
GA 7 FLOOR COMP	H210911-08	Soil	09-Apr-21 10:15	12-Apr-21 10:05
GA 8 E WALL COMP @ 2'	H210911-09	Soil	09-Apr-21 10:25	12-Apr-21 10:05
GA 8 FLOOR COMP	H210911-10	Soil	09-Apr-21 10:30	12-Apr-21 10:05
GA 9 W WALL COMP @ 2'	H210911-11	Soil	09-Apr-21 10:40	12-Apr-21 10:05
GA 9 FLOOR COMP	H210911-12	Soil	09-Apr-21 10:45	12-Apr-21 10:05
GA 10 N WALL COMP @ 2'	H210911-13	Soil	09-Apr-21 10:55	12-Apr-21 10:05
GA 10 FLOOR COMP	H210911-14	Soil	09-Apr-21 11:00	12-Apr-21 10:05
GA 11 N WALL COMP @ 2'	H210911-15	Soil	09-Apr-21 11:10	12-Apr-21 10:05
GA 11 FLOOR COMP @ 4'	H210911-16	Soil	09-Apr-21 11:15	12-Apr-21 10:05
GA 12 N WALL COMP @ 2'	H210911-17	Soil	09-Apr-21 11:25	12-Apr-21 10:05
GA 12 FLOOR COMP @ 4'	H210911-18	Soil	09-Apr-21 11:30	12-Apr-21 10:05
GA 13 N WALL COMP @ 2'	H210911-19	Soil	09-Apr-21 11:40	12-Apr-21 10:05
GA 13 FLOOR COMP @ 4'	H210911-20	Soil	09-Apr-21 11:45	12-Apr-21 10:05

05/13/21 - Client revised the sample IDs. See COC. This is the revised report and will replace the one sent on 04/16/21.

Cardinal Laboratories

*=Accredited Analyte

PLEASE NOTE: Liability and Damages. Cardinal's liability and client's exclusive remedy for any claim arising, whether based in contract or tort, shall be limited to the amount paid by client for analyses. All claims, including those for negligence or any other cause whatsoever shall be deemed waived unless made in writing and received by Cardinal within thirty (30) days after completion of the applicable service. In no event shall Cardinal be liable for incidental or consequential damage including, without limitation, business interruptions, loss of use, or loss of profits incurred by client, its subsidiaries, affiliates or successors arising out of or related to the performance of the services hereunder by Cardinal, regardless of whether such claim is based upon any of the above stated reasons or otherwise. Results relate only to the samples identified above. This report shall not be reproduced except in full with written approval of Cardinal Laboratories.

Celey D. Keene, Lab Director/Quality Manager



PHONE (575) 393-2326 ° 101 E. MARLAND ° HOBBS, NM 88240

Analytical Results For:

TRINITY OILFIELD SERVICES & RENTALS, LLC
P. O. BOX 2587
HOBBS NM, 88241

Project: MADERA 35 FEDERAL #001H
Project Number: NONE GIVEN
Project Manager: JOHN FARRELL
Fax To: NONE

Reported:
13-May-21 10:25

GA 4 N WALL COMP @ 2'
H210911-01 (Soil)

Analyte	Result	MDL	Reporting Limit	Units	Dilution	Batch	Analyst	Analyzed	Method	Notes
---------	--------	-----	-----------------	-------	----------	-------	---------	----------	--------	-------

Cardinal Laboratories**Inorganic Compounds**

Chloride	64.0		16.0	mg/kg	4	1041321	AC	13-Apr-21	4500-Cl-B	
-----------------	-------------	--	------	-------	---	---------	----	-----------	-----------	--

Volatile Organic Compounds by EPA Method 8021

Benzene*	<0.050	0.050	mg/kg	50	1041303	ms	15-Apr-21	8021B	
Toluene*	<0.050	0.050	mg/kg	50	1041303	ms	15-Apr-21	8021B	
Ethylbenzene*	<0.050	0.050	mg/kg	50	1041303	ms	15-Apr-21	8021B	
Total Xylenes*	<0.150	0.150	mg/kg	50	1041303	ms	15-Apr-21	8021B	
Total BTEX	<0.300	0.300	mg/kg	50	1041303	ms	15-Apr-21	8021B	

Surrogate: 4-Bromofluorobenzene (PID)	111 %	73.3-129	1041303	ms	15-Apr-21	8021B	
---------------------------------------	-------	----------	---------	----	-----------	-------	--

Petroleum Hydrocarbons by GC FID

GRO C6-C10*	<10.0	10.0	mg/kg	1	1041306	MS	13-Apr-21	8015B	
DRO >C10-C28*	<10.0	10.0	mg/kg	1	1041306	MS	13-Apr-21	8015B	
EXT DRO >C28-C36	<10.0	10.0	mg/kg	1	1041306	MS	13-Apr-21	8015B	

Surrogate: 1-Chlorooctane	103 %	44.3-144	1041306	MS	13-Apr-21	8015B	
---------------------------	-------	----------	---------	----	-----------	-------	--

Surrogate: 1-Chlorooctadecane	107 %	42.2-156	1041306	MS	13-Apr-21	8015B	
-------------------------------	-------	----------	---------	----	-----------	-------	--

Cardinal Laboratories

*=Accredited Analyte

PLEASE NOTE: Liability and Damages. Cardinal's liability and client's exclusive remedy for any claim arising, whether based in contract or tort, shall be limited to the amount paid by client for analyses. All claims, including those for negligence or any other cause whatsoever shall be deemed waived unless made in writing and received by Cardinal within thirty (30) days after completion of the applicable service. In no event shall Cardinal be liable for incidental or consequential damage including, without limitation, business interruptions, loss of use, or loss of profits incurred by client, its subsidiaries, affiliates or successors arising out of or related to the performance of the services hereunder by Cardinal, regardless of whether such claim is based upon any of the above stated reasons or otherwise. Results relate only to the samples identified above. This report shall not be reproduced except in full with written approval of Cardinal Laboratories.

Celey D. Keene, Lab Director/Quality Manager



PHONE (575) 393-2326 ° 101 E. MARLAND ° HOBBS, NM 88240

Analytical Results For:

TRINITY OILFIELD SERVICES & RENTALS, LLC
P. O. BOX 2587
HOBBS NM, 88241

Project: MADERA 35 FEDERAL #001H
Project Number: NONE GIVEN
Project Manager: JOHN FARRELL
Fax To: NONE

Reported:
13-May-21 10:25

GA 4 FLOOR COMP**H210911-02 (Soil)**

Analyte	Result	MDL	Reporting Limit	Units	Dilution	Batch	Analyst	Analyzed	Method	Notes
---------	--------	-----	-----------------	-------	----------	-------	---------	----------	--------	-------

Cardinal Laboratories**Inorganic Compounds**

Chloride	1440		16.0	mg/kg	4	1041321	AC	13-Apr-21	4500-Cl-B	
-----------------	-------------	--	------	-------	---	---------	----	-----------	-----------	--

Volatile Organic Compounds by EPA Method 8021

Benzene*	<0.050	0.050	mg/kg	50	1041303	ms	15-Apr-21	8021B	
Toluene*	<0.050	0.050	mg/kg	50	1041303	ms	15-Apr-21	8021B	
Ethylbenzene*	<0.050	0.050	mg/kg	50	1041303	ms	15-Apr-21	8021B	
Total Xylenes*	<0.150	0.150	mg/kg	50	1041303	ms	15-Apr-21	8021B	
Total BTEX	<0.300	0.300	mg/kg	50	1041303	ms	15-Apr-21	8021B	

Surrogate: 4-Bromofluorobenzene (PID)	111 %	73.3-129	1041303	ms	15-Apr-21	8021B	
---------------------------------------	-------	----------	---------	----	-----------	-------	--

Petroleum Hydrocarbons by GC FID

GRO C6-C10*	<10.0	10.0	mg/kg	1	1041306	MS	13-Apr-21	8015B	
DRO >C10-C28*	81.9	10.0	mg/kg	1	1041306	MS	13-Apr-21	8015B	
EXT DRO >C28-C36	11.4	10.0	mg/kg	1	1041306	MS	13-Apr-21	8015B	

Surrogate: 1-Chlorooctane	100 %	44.3-144	1041306	MS	13-Apr-21	8015B	
---------------------------	-------	----------	---------	----	-----------	-------	--

Surrogate: 1-Chlorooctadecane	105 %	42.2-156	1041306	MS	13-Apr-21	8015B	
-------------------------------	-------	----------	---------	----	-----------	-------	--

Cardinal Laboratories

*=Accredited Analyte

PLEASE NOTE: Liability and Damages. Cardinal's liability and client's exclusive remedy for any claim arising, whether based in contract or tort, shall be limited to the amount paid by client for analyses. All claims, including those for negligence or any other cause whatsoever shall be deemed waived unless made in writing and received by Cardinal within thirty (30) days after completion of the applicable service. In no event shall Cardinal be liable for incidental or consequential damage including, without limitation, business interruptions, loss of use, or loss of profits incurred by client, its subsidiaries, affiliates or successors arising out of or related to the performance of the services hereunder by Cardinal, regardless of whether such claim is based upon any of the above stated reasons or otherwise. Results relate only to the samples identified above. This report shall not be reproduced except in full with written approval of Cardinal Laboratories.

Celey D. Keene, Lab Director/Quality Manager



PHONE (575) 393-2326 ° 101 E. MARLAND ° HOBBS, NM 88240

Analytical Results For:

TRINITY OILFIELD SERVICES & RENTALS, LLC
P. O. BOX 2587
HOBBS NM, 88241

Project: MADERA 35 FEDERAL #001H
Project Number: NONE GIVEN
Project Manager: JOHN FARRELL
Fax To: NONE

Reported:
13-May-21 10:25

GA 5 N WALL COMP @ 2'**H210911-03 (Soil)**

Analyte	Result	MDL	Reporting Limit	Units	Dilution	Batch	Analyst	Analyzed	Method	Notes
---------	--------	-----	-----------------	-------	----------	-------	---------	----------	--------	-------

Cardinal Laboratories**Inorganic Compounds**

Chloride	80.0		16.0	mg/kg	4	1041321	AC	13-Apr-21	4500-Cl-B	
-----------------	-------------	--	------	-------	---	---------	----	-----------	-----------	--

Volatile Organic Compounds by EPA Method 8021

Benzene*	<0.050	0.050	mg/kg	50	1041303	ms	15-Apr-21	8021B	
Toluene*	<0.050	0.050	mg/kg	50	1041303	ms	15-Apr-21	8021B	
Ethylbenzene*	<0.050	0.050	mg/kg	50	1041303	ms	15-Apr-21	8021B	
Total Xylenes*	<0.150	0.150	mg/kg	50	1041303	ms	15-Apr-21	8021B	
Total BTEX	<0.300	0.300	mg/kg	50	1041303	ms	15-Apr-21	8021B	

Surrogate: 4-Bromofluorobenzene (PID)	112 %	73.3-129	1041303	ms	15-Apr-21	8021B	
---------------------------------------	-------	----------	---------	----	-----------	-------	--

Petroleum Hydrocarbons by GC FID

GRO C6-C10*	<10.0	10.0	mg/kg	1	1041306	MS	13-Apr-21	8015B	
DRO >C10-C28*	<10.0	10.0	mg/kg	1	1041306	MS	13-Apr-21	8015B	
EXT DRO >C28-C36	<10.0	10.0	mg/kg	1	1041306	MS	13-Apr-21	8015B	

Surrogate: 1-Chlorooctane	110 %	44.3-144	1041306	MS	13-Apr-21	8015B	
---------------------------	-------	----------	---------	----	-----------	-------	--

Surrogate: 1-Chlorooctadecane	107 %	42.2-156	1041306	MS	13-Apr-21	8015B	
-------------------------------	-------	----------	---------	----	-----------	-------	--

Cardinal Laboratories

*=Accredited Analyte

PLEASE NOTE: Liability and Damages. Cardinal's liability and client's exclusive remedy for any claim arising, whether based in contract or tort, shall be limited to the amount paid by client for analyses. All claims, including those for negligence or any other cause whatsoever shall be deemed waived unless made in writing and received by Cardinal within thirty (30) days after completion of the applicable service. In no event shall Cardinal be liable for incidental or consequential damage including, without limitation, business interruptions, loss of use, or loss of profits incurred by client, its subsidiaries, affiliates or successors arising out of or related to the performance of the services hereunder by Cardinal, regardless of whether such claim is based upon any of the above stated reasons or otherwise. Results relate only to the samples identified above. This report shall not be reproduced except in full with written approval of Cardinal Laboratories.

Celey D. Keene, Lab Director/Quality Manager



PHONE (575) 393-2326 ° 101 E. MARLAND ° HOBBS, NM 88240

Analytical Results For:

TRINITY OILFIELD SERVICES & RENTALS, LLC
P. O. BOX 2587
HOBBS NM, 88241

Project: MADERA 35 FEDERAL #001H
Project Number: NONE GIVEN
Project Manager: JOHN FARRELL
Fax To: NONE

Reported:
13-May-21 10:25

GA 5 FLOOR COMP**H210911-04 (Soil)**

Analyte	Result	MDL	Reporting Limit	Units	Dilution	Batch	Analyst	Analyzed	Method	Notes
---------	--------	-----	-----------------	-------	----------	-------	---------	----------	--------	-------

Cardinal Laboratories**Inorganic Compounds**

Chloride	2800		16.0	mg/kg	4	1041321	AC	13-Apr-21	4500-Cl-B	
-----------------	-------------	--	------	-------	---	---------	----	-----------	-----------	--

Volatile Organic Compounds by EPA Method 8021

Benzene*	<0.050		0.050	mg/kg	50	1041303	ms	15-Apr-21	8021B	
Toluene*	<0.050		0.050	mg/kg	50	1041303	ms	15-Apr-21	8021B	
Ethylbenzene*	<0.050		0.050	mg/kg	50	1041303	ms	15-Apr-21	8021B	
Total Xylenes*	<0.150		0.150	mg/kg	50	1041303	ms	15-Apr-21	8021B	
Total BTEX	<0.300		0.300	mg/kg	50	1041303	ms	15-Apr-21	8021B	

Surrogate: 4-Bromofluorobenzene (PID)			112 %		73.3-129	1041303	ms	15-Apr-21	8021B	
---------------------------------------	--	--	-------	--	----------	---------	----	-----------	-------	--

Petroleum Hydrocarbons by GC FID

GRO C6-C10*	<10.0		10.0	mg/kg	1	1041306	MS	13-Apr-21	8015B	
DRO >C10-C28*	299		10.0	mg/kg	1	1041306	MS	13-Apr-21	8015B	
EXT DRO >C28-C36	54.4		10.0	mg/kg	1	1041306	MS	13-Apr-21	8015B	

Surrogate: 1-Chlorooctane			105 %		44.3-144	1041306	MS	13-Apr-21	8015B	
---------------------------	--	--	-------	--	----------	---------	----	-----------	-------	--

Surrogate: 1-Chlorooctadecane			118 %		42.2-156	1041306	MS	13-Apr-21	8015B	
-------------------------------	--	--	-------	--	----------	---------	----	-----------	-------	--

Cardinal Laboratories

*=Accredited Analyte

PLEASE NOTE: Liability and Damages. Cardinal's liability and client's exclusive remedy for any claim arising, whether based in contract or tort, shall be limited to the amount paid by client for analyses. All claims, including those for negligence or any other cause whatsoever shall be deemed waived unless made in writing and received by Cardinal within thirty (30) days after completion of the applicable service. In no event shall Cardinal be liable for incidental or consequential damage including, without limitation, business interruptions, loss of use, or loss of profits incurred by client, its subsidiaries, affiliates or successors arising out of or related to the performance of the services hereunder by Cardinal, regardless of whether such claim is based upon any of the above stated reasons or otherwise. Results relate only to the samples identified above. This report shall not be reproduced except in full with written approval of Cardinal Laboratories.

Celey D. Keene, Lab Director/Quality Manager



PHONE (575) 393-2326 ° 101 E. MARLAND ° HOBBS, NM 88240

Analytical Results For:

TRINITY OILFIELD SERVICES & RENTALS, LLC
P. O. BOX 2587
HOBBS NM, 88241

Project: MADERA 35 FEDERAL #001H
Project Number: NONE GIVEN
Project Manager: JOHN FARRELL
Fax To: NONE

Reported:
13-May-21 10:25

GA 6 W WALL COMP @ 2'**H210911-05 (Soil)**

Analyte	Result	MDL	Reporting Limit	Units	Dilution	Batch	Analyst	Analyzed	Method	Notes
---------	--------	-----	-----------------	-------	----------	-------	---------	----------	--------	-------

Cardinal Laboratories**Inorganic Compounds**

Chloride	64.0		16.0	mg/kg	4	1041321	AC	13-Apr-21	4500-Cl-B	
----------	------	--	------	-------	---	---------	----	-----------	-----------	--

Volatile Organic Compounds by EPA Method 8021

Benzene*	<0.050		0.050	mg/kg	50	1041303	ms	15-Apr-21	8021B	
Toluene*	<0.050		0.050	mg/kg	50	1041303	ms	15-Apr-21	8021B	
Ethylbenzene*	<0.050		0.050	mg/kg	50	1041303	ms	15-Apr-21	8021B	
Total Xylenes*	<0.150		0.150	mg/kg	50	1041303	ms	15-Apr-21	8021B	
Total BTEX	<0.300		0.300	mg/kg	50	1041303	ms	15-Apr-21	8021B	

Surrogate: 4-Bromofluorobenzene (PID)			108 %	73.3-129		1041303	ms	15-Apr-21	8021B	
---------------------------------------	--	--	-------	----------	--	---------	----	-----------	-------	--

Petroleum Hydrocarbons by GC FID

GRO C6-C10*	<10.0		10.0	mg/kg	1	1041306	MS	13-Apr-21	8015B	
DRO >C10-C28*	<10.0		10.0	mg/kg	1	1041306	MS	13-Apr-21	8015B	
EXT DRO >C28-C36	<10.0		10.0	mg/kg	1	1041306	MS	13-Apr-21	8015B	

Surrogate: 1-Chlorooctane			108 %	44.3-144		1041306	MS	13-Apr-21	8015B	
---------------------------	--	--	-------	----------	--	---------	----	-----------	-------	--

Surrogate: 1-Chlorooctadecane			108 %	42.2-156		1041306	MS	13-Apr-21	8015B	
-------------------------------	--	--	-------	----------	--	---------	----	-----------	-------	--

Cardinal Laboratories

*=Accredited Analyte

PLEASE NOTE: Liability and Damages. Cardinal's liability and client's exclusive remedy for any claim arising, whether based in contract or tort, shall be limited to the amount paid by client for analyses. All claims, including those for negligence or any other cause whatsoever shall be deemed waived unless made in writing and received by Cardinal within thirty (30) days after completion of the applicable service. In no event shall Cardinal be liable for incidental or consequential damage including, without limitation, business interruptions, loss of use, or loss of profits incurred by client, its subsidiaries, affiliates or successors arising out of or related to the performance of the services hereunder by Cardinal, regardless of whether such claim is based upon any of the above stated reasons or otherwise. Results relate only to the samples identified above. This report shall not be reproduced except in full with written approval of Cardinal Laboratories.

Celey D. Keene, Lab Director/Quality Manager



PHONE (575) 393-2326 ° 101 E. MARLAND ° HOBBS, NM 88240

Analytical Results For:

TRINITY OILFIELD SERVICES & RENTALS, LLC
P. O. BOX 2587
HOBBS NM, 88241

Project: MADERA 35 FEDERAL #001H
Project Number: NONE GIVEN
Project Manager: JOHN FARRELL
Fax To: NONE

Reported:
13-May-21 10:25

GA 6 FLOOR COMP**H210911-06 (Soil)**

Analyte	Result	MDL	Reporting Limit	Units	Dilution	Batch	Analyst	Analyzed	Method	Notes
---------	--------	-----	-----------------	-------	----------	-------	---------	----------	--------	-------

Cardinal Laboratories**Inorganic Compounds**

Chloride	2480		16.0	mg/kg	4	1041321	AC	13-Apr-21	4500-Cl-B	
-----------------	-------------	--	------	-------	---	---------	----	-----------	-----------	--

Volatile Organic Compounds by EPA Method 8021

Benzene*	<0.050	0.050	mg/kg	50	1041303	ms	15-Apr-21	8021B
Toluene*	<0.050	0.050	mg/kg	50	1041303	ms	15-Apr-21	8021B
Ethylbenzene*	<0.050	0.050	mg/kg	50	1041303	ms	15-Apr-21	8021B
Total Xylenes*	<0.150	0.150	mg/kg	50	1041303	ms	15-Apr-21	8021B
Total BTEX	<0.300	0.300	mg/kg	50	1041303	ms	15-Apr-21	8021B

Surrogate: 4-Bromofluorobenzene (PID)	111 %	73.3-129	1041303	ms	15-Apr-21	8021B
---------------------------------------	-------	----------	---------	----	-----------	-------

Petroleum Hydrocarbons by GC FID

GRO C6-C10*	<10.0	10.0	mg/kg	1	1041306	MS	13-Apr-21	8015B
DRO >C10-C28*	159	10.0	mg/kg	1	1041306	MS	13-Apr-21	8015B
EXT DRO >C28-C36	29.8	10.0	mg/kg	1	1041306	MS	13-Apr-21	8015B

Surrogate: 1-Chlorooctane	98.4 %	44.3-144	1041306	MS	13-Apr-21	8015B
---------------------------	--------	----------	---------	----	-----------	-------

Surrogate: 1-Chlorooctadecane	106 %	42.2-156	1041306	MS	13-Apr-21	8015B
-------------------------------	-------	----------	---------	----	-----------	-------

Cardinal Laboratories

*=Accredited Analyte

PLEASE NOTE: Liability and Damages. Cardinal's liability and client's exclusive remedy for any claim arising, whether based in contract or tort, shall be limited to the amount paid by client for analyses. All claims, including those for negligence or any other cause whatsoever shall be deemed waived unless made in writing and received by Cardinal within thirty (30) days after completion of the applicable service. In no event shall Cardinal be liable for incidental or consequential damage including, without limitation, business interruptions, loss of use, or loss of profits incurred by client, its subsidiaries, affiliates or successors arising out of or related to the performance of the services hereunder by Cardinal, regardless of whether such claim is based upon any of the above stated reasons or otherwise. Results relate only to the samples identified above. This report shall not be reproduced except in full with written approval of Cardinal Laboratories.

Celey D. Keene, Lab Director/Quality Manager



PHONE (575) 393-2326 ° 101 E. MARLAND ° HOBBS, NM 88240

Analytical Results For:

TRINITY OILFIELD SERVICES & RENTALS, LLC
P. O. BOX 2587
HOBBS NM, 88241

Project: MADERA 35 FEDERAL #001H
Project Number: NONE GIVEN
Project Manager: JOHN FARRELL
Fax To: NONE

Reported:
13-May-21 10:25

GA 7 E WALL COMP @ 2'**H210911-07 (Soil)**

Analyte	Result	MDL	Reporting Limit	Units	Dilution	Batch	Analyst	Analyzed	Method	Notes
---------	--------	-----	-----------------	-------	----------	-------	---------	----------	--------	-------

Cardinal Laboratories**Inorganic Compounds**

Chloride	64.0		16.0	mg/kg	4	1041321	AC	13-Apr-21	4500-Cl-B	
-----------------	-------------	--	------	-------	---	---------	----	-----------	-----------	--

Volatile Organic Compounds by EPA Method 8021

Benzene*	<0.050	0.050	mg/kg	50	1041303	ms	15-Apr-21	8021B	
Toluene*	<0.050	0.050	mg/kg	50	1041303	ms	15-Apr-21	8021B	
Ethylbenzene*	<0.050	0.050	mg/kg	50	1041303	ms	15-Apr-21	8021B	
Total Xylenes*	<0.150	0.150	mg/kg	50	1041303	ms	15-Apr-21	8021B	
Total BTEX	<0.300	0.300	mg/kg	50	1041303	ms	15-Apr-21	8021B	

Surrogate: 4-Bromofluorobenzene (PID)	111 %	73.3-129	1041303	ms	15-Apr-21	8021B	
---------------------------------------	-------	----------	---------	----	-----------	-------	--

Petroleum Hydrocarbons by GC FID

GRO C6-C10*	<10.0	10.0	mg/kg	1	1041306	MS	13-Apr-21	8015B	
DRO >C10-C28*	<10.0	10.0	mg/kg	1	1041306	MS	13-Apr-21	8015B	
EXT DRO >C28-C36	<10.0	10.0	mg/kg	1	1041306	MS	13-Apr-21	8015B	

Surrogate: 1-Chlorooctane	108 %	44.3-144	1041306	MS	13-Apr-21	8015B	
---------------------------	-------	----------	---------	----	-----------	-------	--

Surrogate: 1-Chlorooctadecane	111 %	42.2-156	1041306	MS	13-Apr-21	8015B	
-------------------------------	-------	----------	---------	----	-----------	-------	--

Cardinal Laboratories

*=Accredited Analyte

PLEASE NOTE: Liability and Damages. Cardinal's liability and client's exclusive remedy for any claim arising, whether based in contract or tort, shall be limited to the amount paid by client for analyses. All claims, including those for negligence or any other cause whatsoever shall be deemed waived unless made in writing and received by Cardinal within thirty (30) days after completion of the applicable service. In no event shall Cardinal be liable for incidental or consequential damage including, without limitation, business interruptions, loss of use, or loss of profits incurred by client, its subsidiaries, affiliates or successors arising out of or related to the performance of the services hereunder by Cardinal, regardless of whether such claim is based upon any of the above stated reasons or otherwise. Results relate only to the samples identified above. This report shall not be reproduced except in full with written approval of Cardinal Laboratories.

Celey D. Keene, Lab Director/Quality Manager



PHONE (575) 393-2326 ° 101 E. MARLAND ° HOBBS, NM 88240

Analytical Results For:

TRINITY OILFIELD SERVICES & RENTALS, LLC
P. O. BOX 2587
HOBBS NM, 88241

Project: MADERA 35 FEDERAL #001H
Project Number: NONE GIVEN
Project Manager: JOHN FARRELL
Fax To: NONE

Reported:
13-May-21 10:25

GA 7 FLOOR COMP**H210911-08 (Soil)**

Analyte	Result	MDL	Reporting Limit	Units	Dilution	Batch	Analyst	Analyzed	Method	Notes
---------	--------	-----	-----------------	-------	----------	-------	---------	----------	--------	-------

Cardinal Laboratories**Inorganic Compounds**

Chloride	64.0		16.0	mg/kg	4	1041321	AC	13-Apr-21	4500-Cl-B	
-----------------	-------------	--	------	-------	---	---------	----	-----------	-----------	--

Volatile Organic Compounds by EPA Method 8021

Benzene*	<0.050	0.050	mg/kg	50	1041303	ms	15-Apr-21	8021B	
Toluene*	<0.050	0.050	mg/kg	50	1041303	ms	15-Apr-21	8021B	
Ethylbenzene*	<0.050	0.050	mg/kg	50	1041303	ms	15-Apr-21	8021B	
Total Xylenes*	<0.150	0.150	mg/kg	50	1041303	ms	15-Apr-21	8021B	
Total BTEX	<0.300	0.300	mg/kg	50	1041303	ms	15-Apr-21	8021B	

Surrogate: 4-Bromofluorobenzene (PID)	111 %	73.3-129	1041303	ms	15-Apr-21	8021B	
---------------------------------------	-------	----------	---------	----	-----------	-------	--

Petroleum Hydrocarbons by GC FID

GRO C6-C10*	<10.0	10.0	mg/kg	1	1041306	MS	13-Apr-21	8015B	
DRO >C10-C28*	<10.0	10.0	mg/kg	1	1041306	MS	13-Apr-21	8015B	
EXT DRO >C28-C36	<10.0	10.0	mg/kg	1	1041306	MS	13-Apr-21	8015B	

Surrogate: 1-Chlorooctane	99.9 %	44.3-144	1041306	MS	13-Apr-21	8015B	
---------------------------	--------	----------	---------	----	-----------	-------	--

Surrogate: 1-Chlorooctadecane	102 %	42.2-156	1041306	MS	13-Apr-21	8015B	
-------------------------------	-------	----------	---------	----	-----------	-------	--

Cardinal Laboratories

*=Accredited Analyte

PLEASE NOTE: Liability and Damages. Cardinal's liability and client's exclusive remedy for any claim arising, whether based in contract or tort, shall be limited to the amount paid by client for analyses. All claims, including those for negligence or any other cause whatsoever shall be deemed waived unless made in writing and received by Cardinal within thirty (30) days after completion of the applicable service. In no event shall Cardinal be liable for incidental or consequential damage including, without limitation, business interruptions, loss of use, or loss of profits incurred by client, its subsidiaries, affiliates or successors arising out of or related to the performance of the services hereunder by Cardinal, regardless of whether such claim is based upon any of the above stated reasons or otherwise. Results relate only to the samples identified above. This report shall not be reproduced except in full with written approval of Cardinal Laboratories.

Celey D. Keene, Lab Director/Quality Manager



PHONE (575) 393-2326 ° 101 E. MARLAND ° HOBBS, NM 88240

Analytical Results For:

TRINITY OILFIELD SERVICES & RENTALS, LLC
P. O. BOX 2587
HOBBS NM, 88241

Project: MADERA 35 FEDERAL #001H
Project Number: NONE GIVEN
Project Manager: JOHN FARRELL
Fax To: NONE

Reported:
13-May-21 10:25

GA 8 E WALL COMP @ 2'**H210911-09 (Soil)**

Analyte	Result	MDL	Reporting Limit	Units	Dilution	Batch	Analyst	Analyzed	Method	Notes
---------	--------	-----	-----------------	-------	----------	-------	---------	----------	--------	-------

Cardinal Laboratories**Inorganic Compounds**

Chloride	48.0		16.0	mg/kg	4	1041321	AC	13-Apr-21	4500-Cl-B	
----------	------	--	------	-------	---	---------	----	-----------	-----------	--

Volatile Organic Compounds by EPA Method 8021

Benzene*	<0.050		0.050	mg/kg	50	1041303	ms	15-Apr-21	8021B	
Toluene*	<0.050		0.050	mg/kg	50	1041303	ms	15-Apr-21	8021B	
Ethylbenzene*	<0.050		0.050	mg/kg	50	1041303	ms	15-Apr-21	8021B	
Total Xylenes*	<0.150		0.150	mg/kg	50	1041303	ms	15-Apr-21	8021B	
Total BTEX	<0.300		0.300	mg/kg	50	1041303	ms	15-Apr-21	8021B	

Surrogate: 4-Bromofluorobenzene (PID)			113 %		73.3-129	1041303	ms	15-Apr-21	8021B	
---------------------------------------	--	--	-------	--	----------	---------	----	-----------	-------	--

Petroleum Hydrocarbons by GC FID

GRO C6-C10*	<10.0		10.0	mg/kg	1	1041306	MS	13-Apr-21	8015B	
DRO >C10-C28*	<10.0		10.0	mg/kg	1	1041306	MS	13-Apr-21	8015B	
EXT DRO >C28-C36	<10.0		10.0	mg/kg	1	1041306	MS	13-Apr-21	8015B	

Surrogate: 1-Chlorooctane			108 %		44.3-144	1041306	MS	13-Apr-21	8015B	
---------------------------	--	--	-------	--	----------	---------	----	-----------	-------	--

Surrogate: 1-Chlorooctadecane			109 %		42.2-156	1041306	MS	13-Apr-21	8015B	
-------------------------------	--	--	-------	--	----------	---------	----	-----------	-------	--

Cardinal Laboratories

*=Accredited Analyte

PLEASE NOTE: Liability and Damages. Cardinal's liability and client's exclusive remedy for any claim arising, whether based in contract or tort, shall be limited to the amount paid by client for analyses. All claims, including those for negligence or any other cause whatsoever shall be deemed waived unless made in writing and received by Cardinal within thirty (30) days after completion of the applicable service. In no event shall Cardinal be liable for incidental or consequential damage including, without limitation, business interruptions, loss of use, or loss of profits incurred by client, its subsidiaries, affiliates or successors arising out of or related to the performance of the services hereunder by Cardinal, regardless of whether such claim is based upon any of the above stated reasons or otherwise. Results relate only to the samples identified above. This report shall not be reproduced except in full with written approval of Cardinal Laboratories.

Celey D. Keene, Lab Director/Quality Manager



PHONE (575) 393-2326 ° 101 E. MARLAND ° HOBBS, NM 88240

Analytical Results For:

TRINITY OILFIELD SERVICES & RENTALS, LLC
P. O. BOX 2587
HOBBS NM, 88241

Project: MADERA 35 FEDERAL #001H
Project Number: NONE GIVEN
Project Manager: JOHN FARRELL
Fax To: NONE

Reported:
13-May-21 10:25

GA 8 FLOOR COMP**H210911-10 (Soil)**

Analyte	Result	MDL	Reporting Limit	Units	Dilution	Batch	Analyst	Analyzed	Method	Notes
---------	--------	-----	-----------------	-------	----------	-------	---------	----------	--------	-------

Cardinal Laboratories**Inorganic Compounds**

Chloride	1840		16.0	mg/kg	4	1041321	AC	13-Apr-21	4500-Cl-B	
-----------------	-------------	--	------	-------	---	---------	----	-----------	-----------	--

Volatile Organic Compounds by EPA Method 8021

Benzene*	<0.050		0.050	mg/kg	50	1041303	ms	15-Apr-21	8021B	
Toluene*	<0.050		0.050	mg/kg	50	1041303	ms	15-Apr-21	8021B	
Ethylbenzene*	<0.050		0.050	mg/kg	50	1041303	ms	15-Apr-21	8021B	
Total Xylenes*	<0.150		0.150	mg/kg	50	1041303	ms	15-Apr-21	8021B	
Total BTEX	<0.300		0.300	mg/kg	50	1041303	ms	15-Apr-21	8021B	

Surrogate: 4-Bromofluorobenzene (PID)			112 %		73.3-129	1041303	ms	15-Apr-21	8021B	
---------------------------------------	--	--	-------	--	----------	---------	----	-----------	-------	--

Petroleum Hydrocarbons by GC FID

GRO C6-C10*	<10.0		10.0	mg/kg	1	1041306	MS	13-Apr-21	8015B	
DRO >C10-C28*	99.9		10.0	mg/kg	1	1041306	MS	13-Apr-21	8015B	
EXT DRO >C28-C36	15.6		10.0	mg/kg	1	1041306	MS	13-Apr-21	8015B	

Surrogate: 1-Chlorooctane			109 %		44.3-144	1041306	MS	13-Apr-21	8015B	
---------------------------	--	--	-------	--	----------	---------	----	-----------	-------	--

Surrogate: 1-Chlorooctadecane			115 %		42.2-156	1041306	MS	13-Apr-21	8015B	
-------------------------------	--	--	-------	--	----------	---------	----	-----------	-------	--

Cardinal Laboratories

*=Accredited Analyte

PLEASE NOTE: Liability and Damages. Cardinal's liability and client's exclusive remedy for any claim arising, whether based in contract or tort, shall be limited to the amount paid by client for analyses. All claims, including those for negligence or any other cause whatsoever shall be deemed waived unless made in writing and received by Cardinal within thirty (30) days after completion of the applicable service. In no event shall Cardinal be liable for incidental or consequential damage including, without limitation, business interruptions, loss of use, or loss of profits incurred by client, its subsidiaries, affiliates or successors arising out of or related to the performance of the services hereunder by Cardinal, regardless of whether such claim is based upon any of the above stated reasons or otherwise. Results relate only to the samples identified above. This report shall not be reproduced except in full with written approval of Cardinal Laboratories.

Celey D. Keene, Lab Director/Quality Manager



PHONE (575) 393-2326 ° 101 E. MARLAND ° HOBBS, NM 88240

Analytical Results For:

TRINITY OILFIELD SERVICES & RENTALS, LLC
P. O. BOX 2587
HOBBS NM, 88241

Project: MADERA 35 FEDERAL #001H
Project Number: NONE GIVEN
Project Manager: JOHN FARRELL
Fax To: NONE

Reported:
13-May-21 10:25

GA 9 W WALL COMP @ 2'**H210911-11 (Soil)**

Analyte	Result	MDL	Reporting Limit	Units	Dilution	Batch	Analyst	Analyzed	Method	Notes
---------	--------	-----	-----------------	-------	----------	-------	---------	----------	--------	-------

Cardinal Laboratories**Inorganic Compounds**

Chloride	336		16.0	mg/kg	4	1041321	AC	13-Apr-21	4500-Cl-B	
-----------------	------------	--	------	-------	---	---------	----	-----------	-----------	--

Volatile Organic Compounds by EPA Method 8021

Benzene*	<0.050		0.050	mg/kg	50	1041303	ms	15-Apr-21	8021B	
Toluene*	<0.050		0.050	mg/kg	50	1041303	ms	15-Apr-21	8021B	
Ethylbenzene*	<0.050		0.050	mg/kg	50	1041303	ms	15-Apr-21	8021B	
Total Xylenes*	<0.150		0.150	mg/kg	50	1041303	ms	15-Apr-21	8021B	
Total BTEX	<0.300		0.300	mg/kg	50	1041303	ms	15-Apr-21	8021B	

Surrogate: 4-Bromofluorobenzene (PID)			107 %		73.3-129	1041303	ms	15-Apr-21	8021B	
---------------------------------------	--	--	-------	--	----------	---------	----	-----------	-------	--

Petroleum Hydrocarbons by GC FID

GRO C6-C10*	<10.0		10.0	mg/kg	1	1041306	MS	13-Apr-21	8015B	
DRO >C10-C28*	16.0		10.0	mg/kg	1	1041306	MS	13-Apr-21	8015B	
EXT DRO >C28-C36	<10.0		10.0	mg/kg	1	1041306	MS	13-Apr-21	8015B	

Surrogate: 1-Chlorooctane			95.1 %		44.3-144	1041306	MS	13-Apr-21	8015B	
---------------------------	--	--	--------	--	----------	---------	----	-----------	-------	--

Surrogate: 1-Chlorooctadecane			94.1 %		42.2-156	1041306	MS	13-Apr-21	8015B	
-------------------------------	--	--	--------	--	----------	---------	----	-----------	-------	--

Cardinal Laboratories

*=Accredited Analyte

PLEASE NOTE: Liability and Damages. Cardinal's liability and client's exclusive remedy for any claim arising, whether based in contract or tort, shall be limited to the amount paid by client for analyses. All claims, including those for negligence or any other cause whatsoever shall be deemed waived unless made in writing and received by Cardinal within thirty (30) days after completion of the applicable service. In no event shall Cardinal be liable for incidental or consequential damage including, without limitation, business interruptions, loss of use, or loss of profits incurred by client, its subsidiaries, affiliates or successors arising out of or related to the performance of the services hereunder by Cardinal, regardless of whether such claim is based upon any of the above stated reasons or otherwise. Results relate only to the samples identified above. This report shall not be reproduced except in full with written approval of Cardinal Laboratories.

Celey D. Keene, Lab Director/Quality Manager



PHONE (575) 393-2326 ° 101 E. MARLAND ° HOBBS, NM 88240

Analytical Results For:

TRINITY OILFIELD SERVICES & RENTALS, LLC
P. O. BOX 2587
HOBBS NM, 88241

Project: MADERA 35 FEDERAL #001H
Project Number: NONE GIVEN
Project Manager: JOHN FARRELL
Fax To: NONE

Reported:
13-May-21 10:25

GA 9 FLOOR COMP**H210911-12 (Soil)**

Analyte	Result	MDL	Reporting Limit	Units	Dilution	Batch	Analyst	Analyzed	Method	Notes
---------	--------	-----	-----------------	-------	----------	-------	---------	----------	--------	-------

Cardinal Laboratories**Inorganic Compounds**

Chloride	2320		16.0	mg/kg	4	1041321	AC	13-Apr-21	4500-Cl-B	
-----------------	-------------	--	------	-------	---	---------	----	-----------	-----------	--

Volatile Organic Compounds by EPA Method 8021

Benzene*	<0.050	0.050	mg/kg	50	1041303	ms	15-Apr-21	8021B	
Toluene*	<0.050	0.050	mg/kg	50	1041303	ms	15-Apr-21	8021B	
Ethylbenzene*	<0.050	0.050	mg/kg	50	1041303	ms	15-Apr-21	8021B	
Total Xylenes*	<0.150	0.150	mg/kg	50	1041303	ms	15-Apr-21	8021B	
Total BTEX	<0.300	0.300	mg/kg	50	1041303	ms	15-Apr-21	8021B	

Surrogate: 4-Bromofluorobenzene (PID)	111 %	73.3-129	1041303	ms	15-Apr-21	8021B	
---------------------------------------	-------	----------	---------	----	-----------	-------	--

Petroleum Hydrocarbons by GC FID

GRO C6-C10*	<10.0	10.0	mg/kg	1	1041306	MS	13-Apr-21	8015B	
DRO >C10-C28*	100	10.0	mg/kg	1	1041306	MS	13-Apr-21	8015B	
EXT DRO >C28-C36	15.3	10.0	mg/kg	1	1041306	MS	13-Apr-21	8015B	

Surrogate: 1-Chlorooctane	101 %	44.3-144	1041306	MS	13-Apr-21	8015B	
---------------------------	-------	----------	---------	----	-----------	-------	--

Surrogate: 1-Chlorooctadecane	105 %	42.2-156	1041306	MS	13-Apr-21	8015B	
-------------------------------	-------	----------	---------	----	-----------	-------	--

Cardinal Laboratories

*=Accredited Analyte

PLEASE NOTE: Liability and Damages. Cardinal's liability and client's exclusive remedy for any claim arising, whether based in contract or tort, shall be limited to the amount paid by client for analyses. All claims, including those for negligence or any other cause whatsoever shall be deemed waived unless made in writing and received by Cardinal within thirty (30) days after completion of the applicable service. In no event shall Cardinal be liable for incidental or consequential damage including, without limitation, business interruptions, loss of use, or loss of profits incurred by client, its subsidiaries, affiliates or successors arising out of or related to the performance of the services hereunder by Cardinal, regardless of whether such claim is based upon any of the above stated reasons or otherwise. Results relate only to the samples identified above. This report shall not be reproduced except in full with written approval of Cardinal Laboratories.

Celey D. Keene, Lab Director/Quality Manager



PHONE (575) 393-2326 ° 101 E. MARLAND ° HOBBS, NM 88240

Analytical Results For:

TRINITY OILFIELD SERVICES & RENTALS, LLC
P. O. BOX 2587
HOBBS NM, 88241

Project: MADERA 35 FEDERAL #001H
Project Number: NONE GIVEN
Project Manager: JOHN FARRELL
Fax To: NONE

Reported:
13-May-21 10:25

GA 10 N WALL COMP @ 2'**H210911-13 (Soil)**

Analyte	Result	MDL	Reporting Limit	Units	Dilution	Batch	Analyst	Analyzed	Method	Notes
---------	--------	-----	-----------------	-------	----------	-------	---------	----------	--------	-------

Cardinal Laboratories**Inorganic Compounds**

Chloride	320		16.0	mg/kg	4	1041321	AC	13-Apr-21	4500-Cl-B	
-----------------	------------	--	------	-------	---	---------	----	-----------	-----------	--

Volatile Organic Compounds by EPA Method 8021

Benzene*	<0.050		0.050	mg/kg	50	1041303	ms	15-Apr-21	8021B	
Toluene*	<0.050		0.050	mg/kg	50	1041303	ms	15-Apr-21	8021B	
Ethylbenzene*	<0.050		0.050	mg/kg	50	1041303	ms	15-Apr-21	8021B	
Total Xylenes*	<0.150		0.150	mg/kg	50	1041303	ms	15-Apr-21	8021B	
Total BTEX	<0.300		0.300	mg/kg	50	1041303	ms	15-Apr-21	8021B	

Surrogate: 4-Bromofluorobenzene (PID)			110 %		73.3-129	1041303	ms	15-Apr-21	8021B	
---------------------------------------	--	--	-------	--	----------	---------	----	-----------	-------	--

Petroleum Hydrocarbons by GC FID

GRO C6-C10*	<10.0		10.0	mg/kg	1	1041306	MS	13-Apr-21	8015B	
DRO >C10-C28*	10.6		10.0	mg/kg	1	1041306	MS	13-Apr-21	8015B	
EXT DRO >C28-C36	<10.0		10.0	mg/kg	1	1041306	MS	13-Apr-21	8015B	

Surrogate: 1-Chlorooctane			98.1 %		44.3-144	1041306	MS	13-Apr-21	8015B	
---------------------------	--	--	--------	--	----------	---------	----	-----------	-------	--

Surrogate: 1-Chlorooctadecane			95.7 %		42.2-156	1041306	MS	13-Apr-21	8015B	
-------------------------------	--	--	--------	--	----------	---------	----	-----------	-------	--

Cardinal Laboratories

*=Accredited Analyte

PLEASE NOTE: Liability and Damages. Cardinal's liability and client's exclusive remedy for any claim arising, whether based in contract or tort, shall be limited to the amount paid by client for analyses. All claims, including those for negligence or any other cause whatsoever shall be deemed waived unless made in writing and received by Cardinal within thirty (30) days after completion of the applicable service. In no event shall Cardinal be liable for incidental or consequential damage including, without limitation, business interruptions, loss of use, or loss of profits incurred by client, its subsidiaries, affiliates or successors arising out of or related to the performance of the services hereunder by Cardinal, regardless of whether such claim is based upon any of the above stated reasons or otherwise. Results relate only to the samples identified above. This report shall not be reproduced except in full with written approval of Cardinal Laboratories.

Celey D. Keene, Lab Director/Quality Manager



PHONE (575) 393-2326 ° 101 E. MARLAND ° HOBBS, NM 88240

Analytical Results For:

TRINITY OILFIELD SERVICES & RENTALS, LLC
P. O. BOX 2587
HOBBS NM, 88241

Project: MADERA 35 FEDERAL #001H
Project Number: NONE GIVEN
Project Manager: JOHN FARRELL
Fax To: NONE

Reported:
13-May-21 10:25

GA 10 FLOOR COMP**H210911-14 (Soil)**

Analyte	Result	MDL	Reporting Limit	Units	Dilution	Batch	Analyst	Analyzed	Method	Notes
---------	--------	-----	-----------------	-------	----------	-------	---------	----------	--------	-------

Cardinal Laboratories**Inorganic Compounds**

Chloride	2520		16.0	mg/kg	4	1041321	AC	13-Apr-21	4500-Cl-B	
-----------------	-------------	--	------	-------	---	---------	----	-----------	-----------	--

Volatile Organic Compounds by EPA Method 8021

Benzene*	<0.050	0.050	mg/kg	50	1041303	ms	15-Apr-21	8021B
Toluene*	<0.050	0.050	mg/kg	50	1041303	ms	15-Apr-21	8021B
Ethylbenzene*	<0.050	0.050	mg/kg	50	1041303	ms	15-Apr-21	8021B
Total Xylenes*	<0.150	0.150	mg/kg	50	1041303	ms	15-Apr-21	8021B
Total BTEX	<0.300	0.300	mg/kg	50	1041303	ms	15-Apr-21	8021B

Surrogate: 4-Bromofluorobenzene (PID)	113 %	73.3-129	1041303	ms	15-Apr-21	8021B
---------------------------------------	-------	----------	---------	----	-----------	-------

Petroleum Hydrocarbons by GC FID

GRO C6-C10*	<10.0	10.0	mg/kg	1	1041306	MS	13-Apr-21	8015B
DRO >C10-C28*	228	10.0	mg/kg	1	1041306	MS	13-Apr-21	8015B
EXT DRO >C28-C36	44.9	10.0	mg/kg	1	1041306	MS	13-Apr-21	8015B

Surrogate: 1-Chlorooctane	105 %	44.3-144	1041306	MS	13-Apr-21	8015B
---------------------------	-------	----------	---------	----	-----------	-------

Surrogate: 1-Chlorooctadecane	115 %	42.2-156	1041306	MS	13-Apr-21	8015B
-------------------------------	-------	----------	---------	----	-----------	-------

Cardinal Laboratories

*=Accredited Analyte

PLEASE NOTE: Liability and Damages. Cardinal's liability and client's exclusive remedy for any claim arising, whether based in contract or tort, shall be limited to the amount paid by client for analyses. All claims, including those for negligence or any other cause whatsoever shall be deemed waived unless made in writing and received by Cardinal within thirty (30) days after completion of the applicable service. In no event shall Cardinal be liable for incidental or consequential damage including, without limitation, business interruptions, loss of use, or loss of profits incurred by client, its subsidiaries, affiliates or successors arising out of or related to the performance of the services hereunder by Cardinal, regardless of whether such claim is based upon any of the above stated reasons or otherwise. Results relate only to the samples identified above. This report shall not be reproduced except in full with written approval of Cardinal Laboratories.

Celey D. Keene, Lab Director/Quality Manager



PHONE (575) 393-2326 ° 101 E. MARLAND ° HOBBS, NM 88240

Analytical Results For:

TRINITY OILFIELD SERVICES & RENTALS, LLC
P. O. BOX 2587
HOBBS NM, 88241

Project: MADERA 35 FEDERAL #001H
Project Number: NONE GIVEN
Project Manager: JOHN FARRELL
Fax To: NONE

Reported:
13-May-21 10:25

GA 11 N WALL COMP @ 2'**H210911-15 (Soil)**

Analyte	Result	MDL	Reporting Limit	Units	Dilution	Batch	Analyst	Analyzed	Method	Notes
---------	--------	-----	-----------------	-------	----------	-------	---------	----------	--------	-------

Cardinal Laboratories**Inorganic Compounds**

Chloride	368		16.0	mg/kg	4	1041321	AC	13-Apr-21	4500-Cl-B	
-----------------	------------	--	------	-------	---	---------	----	-----------	-----------	--

Volatile Organic Compounds by EPA Method 8021

Benzene*	<0.050		0.050	mg/kg	50	1041303	ms	15-Apr-21	8021B	
Toluene*	<0.050		0.050	mg/kg	50	1041303	ms	15-Apr-21	8021B	
Ethylbenzene*	<0.050		0.050	mg/kg	50	1041303	ms	15-Apr-21	8021B	
Total Xylenes*	<0.150		0.150	mg/kg	50	1041303	ms	15-Apr-21	8021B	
Total BTEX	<0.300		0.300	mg/kg	50	1041303	ms	15-Apr-21	8021B	

Surrogate: 4-Bromofluorobenzene (PID)			108 %		73.3-129	1041303	ms	15-Apr-21	8021B	
---------------------------------------	--	--	-------	--	----------	---------	----	-----------	-------	--

Petroleum Hydrocarbons by GC FID

GRO C6-C10*	<10.0		10.0	mg/kg	1	1041306	MS	13-Apr-21	8015B	
DRO >C10-C28*	15.8		10.0	mg/kg	1	1041306	MS	13-Apr-21	8015B	
EXT DRO >C28-C36	<10.0		10.0	mg/kg	1	1041306	MS	13-Apr-21	8015B	

Surrogate: 1-Chlorooctane			99.0 %		44.3-144	1041306	MS	13-Apr-21	8015B	
---------------------------	--	--	--------	--	----------	---------	----	-----------	-------	--

Surrogate: 1-Chlorooctadecane			102 %		42.2-156	1041306	MS	13-Apr-21	8015B	
-------------------------------	--	--	-------	--	----------	---------	----	-----------	-------	--

Cardinal Laboratories

*=Accredited Analyte

PLEASE NOTE: Liability and Damages. Cardinal's liability and client's exclusive remedy for any claim arising, whether based in contract or tort, shall be limited to the amount paid by client for analyses. All claims, including those for negligence or any other cause whatsoever shall be deemed waived unless made in writing and received by Cardinal within thirty (30) days after completion of the applicable service. In no event shall Cardinal be liable for incidental or consequential damage including, without limitation, business interruptions, loss of use, or loss of profits incurred by client, its subsidiaries, affiliates or successors arising out of or related to the performance of the services hereunder by Cardinal, regardless of whether such claim is based upon any of the above stated reasons or otherwise. Results relate only to the samples identified above. This report shall not be reproduced except in full with written approval of Cardinal Laboratories.

Celey D. Keene, Lab Director/Quality Manager



PHONE (575) 393-2326 ° 101 E. MARLAND ° HOBBS, NM 88240

Analytical Results For:

TRINITY OILFIELD SERVICES & RENTALS, LLC
P. O. BOX 2587
HOBBS NM, 88241

Project: MADERA 35 FEDERAL #001H
Project Number: NONE GIVEN
Project Manager: JOHN FARRELL
Fax To: NONE

Reported:
13-May-21 10:25

GA 11 FLOOR COMP @ 4'**H210911-16 (Soil)**

Analyte	Result	MDL	Reporting Limit	Units	Dilution	Batch	Analyst	Analyzed	Method	Notes
---------	--------	-----	-----------------	-------	----------	-------	---------	----------	--------	-------

Cardinal Laboratories**Inorganic Compounds**

Chloride	208		16.0	mg/kg	4	1041321	AC	13-Apr-21	4500-Cl-B	
-----------------	------------	--	------	-------	---	---------	----	-----------	-----------	--

Volatile Organic Compounds by EPA Method 8021

Benzene*	<0.050	0.050	mg/kg	50	1041303	ms	15-Apr-21	8021B	
Toluene*	<0.050	0.050	mg/kg	50	1041303	ms	15-Apr-21	8021B	
Ethylbenzene*	<0.050	0.050	mg/kg	50	1041303	ms	15-Apr-21	8021B	
Total Xylenes*	<0.150	0.150	mg/kg	50	1041303	ms	15-Apr-21	8021B	
Total BTEX	<0.300	0.300	mg/kg	50	1041303	ms	15-Apr-21	8021B	

Surrogate: 4-Bromofluorobenzene (PID)	108 %	73.3-129	1041303	ms	15-Apr-21	8021B	
---------------------------------------	-------	----------	---------	----	-----------	-------	--

Petroleum Hydrocarbons by GC FID

GRO C6-C10*	<10.0	10.0	mg/kg	1	1041307	MS	13-Apr-21	8015B	
DRO >C10-C28*	<10.0	10.0	mg/kg	1	1041307	MS	13-Apr-21	8015B	
EXT DRO >C28-C36	<10.0	10.0	mg/kg	1	1041307	MS	13-Apr-21	8015B	

Surrogate: 1-Chlorooctane	114 %	44.3-144	1041307	MS	13-Apr-21	8015B	
---------------------------	-------	----------	---------	----	-----------	-------	--

Surrogate: 1-Chlorooctadecane	107 %	42.2-156	1041307	MS	13-Apr-21	8015B	
-------------------------------	-------	----------	---------	----	-----------	-------	--

Cardinal Laboratories

*=Accredited Analyte

PLEASE NOTE: Liability and Damages. Cardinal's liability and client's exclusive remedy for any claim arising, whether based in contract or tort, shall be limited to the amount paid by client for analyses. All claims, including those for negligence or any other cause whatsoever shall be deemed waived unless made in writing and received by Cardinal within thirty (30) days after completion of the applicable service. In no event shall Cardinal be liable for incidental or consequential damage including, without limitation, business interruptions, loss of use, or loss of profits incurred by client, its subsidiaries, affiliates or successors arising out of or related to the performance of the services hereunder by Cardinal, regardless of whether such claim is based upon any of the above stated reasons or otherwise. Results relate only to the samples identified above. This report shall not be reproduced except in full with written approval of Cardinal Laboratories.

Celey D. Keene, Lab Director/Quality Manager



PHONE (575) 393-2326 ° 101 E. MARLAND ° HOBBS, NM 88240

Analytical Results For:

TRINITY OILFIELD SERVICES & RENTALS, LLC
P. O. BOX 2587
HOBBS NM, 88241

Project: MADERA 35 FEDERAL #001H
Project Number: NONE GIVEN
Project Manager: JOHN FARRELL
Fax To: NONE

Reported:
13-May-21 10:25

GA 12 N WALL COMP @ 2'**H210911-17 (Soil)**

Analyte	Result	MDL	Reporting Limit	Units	Dilution	Batch	Analyst	Analyzed	Method	Notes
---------	--------	-----	-----------------	-------	----------	-------	---------	----------	--------	-------

Cardinal Laboratories**Inorganic Compounds**

Chloride	192		16.0	mg/kg	4	1041321	AC	13-Apr-21	4500-Cl-B	
-----------------	------------	--	------	-------	---	---------	----	-----------	-----------	--

Volatile Organic Compounds by EPA Method 8021

Benzene*	<0.050	0.050	mg/kg	50	1041303	ms	15-Apr-21	8021B
Toluene*	<0.050	0.050	mg/kg	50	1041303	ms	15-Apr-21	8021B
Ethylbenzene*	<0.050	0.050	mg/kg	50	1041303	ms	15-Apr-21	8021B
Total Xylenes*	<0.150	0.150	mg/kg	50	1041303	ms	15-Apr-21	8021B
Total BTEX	<0.300	0.300	mg/kg	50	1041303	ms	15-Apr-21	8021B

Surrogate: 4-Bromofluorobenzene (PID)	109 %	73.3-129	1041303	ms	15-Apr-21	8021B
---------------------------------------	-------	----------	---------	----	-----------	-------

Petroleum Hydrocarbons by GC FID

GRO C6-C10*	<10.0	10.0	mg/kg	1	1041307	MS	13-Apr-21	8015B
DRO >C10-C28*	<10.0	10.0	mg/kg	1	1041307	MS	13-Apr-21	8015B
EXT DRO >C28-C36	<10.0	10.0	mg/kg	1	1041307	MS	13-Apr-21	8015B

Surrogate: 1-Chlorooctane	114 %	44.3-144	1041307	MS	13-Apr-21	8015B
---------------------------	-------	----------	---------	----	-----------	-------

Surrogate: 1-Chlorooctadecane	109 %	42.2-156	1041307	MS	13-Apr-21	8015B
-------------------------------	-------	----------	---------	----	-----------	-------

Cardinal Laboratories

*=Accredited Analyte

PLEASE NOTE: Liability and Damages. Cardinal's liability and client's exclusive remedy for any claim arising, whether based in contract or tort, shall be limited to the amount paid by client for analyses. All claims, including those for negligence or any other cause whatsoever shall be deemed waived unless made in writing and received by Cardinal within thirty (30) days after completion of the applicable service. In no event shall Cardinal be liable for incidental or consequential damage including, without limitation, business interruptions, loss of use, or loss of profits incurred by client, its subsidiaries, affiliates or successors arising out of or related to the performance of the services hereunder by Cardinal, regardless of whether such claim is based upon any of the above stated reasons or otherwise. Results relate only to the samples identified above. This report shall not be reproduced except in full with written approval of Cardinal Laboratories.

Celey D. Keene, Lab Director/Quality Manager



PHONE (575) 393-2326 ° 101 E. MARLAND ° HOBBS, NM 88240

Analytical Results For:

TRINITY OILFIELD SERVICES & RENTALS, LLC
P. O. BOX 2587
HOBBS NM, 88241

Project: MADERA 35 FEDERAL #001H
Project Number: NONE GIVEN
Project Manager: JOHN FARRELL
Fax To: NONE

Reported:
13-May-21 10:25

GA 12 FLOOR COMP @ 4'**H210911-18 (Soil)**

Analyte	Result	MDL	Reporting Limit	Units	Dilution	Batch	Analyst	Analyzed	Method	Notes
---------	--------	-----	-----------------	-------	----------	-------	---------	----------	--------	-------

Cardinal Laboratories**Inorganic Compounds**

Chloride	176		16.0	mg/kg	4	1041321	AC	13-Apr-21	4500-Cl-B	
-----------------	------------	--	------	-------	---	---------	----	-----------	-----------	--

Volatile Organic Compounds by EPA Method 8021

Benzene*	<0.050	0.050	mg/kg	50	1041303	ms	15-Apr-21	8021B	
Toluene*	<0.050	0.050	mg/kg	50	1041303	ms	15-Apr-21	8021B	
Ethylbenzene*	<0.050	0.050	mg/kg	50	1041303	ms	15-Apr-21	8021B	
Total Xylenes*	<0.150	0.150	mg/kg	50	1041303	ms	15-Apr-21	8021B	
Total BTEX	<0.300	0.300	mg/kg	50	1041303	ms	15-Apr-21	8021B	

Surrogate: 4-Bromofluorobenzene (PID)	109 %	73.3-129	1041303	ms	15-Apr-21	8021B	
---------------------------------------	-------	----------	---------	----	-----------	-------	--

Petroleum Hydrocarbons by GC FID

GRO C6-C10*	<10.0	10.0	mg/kg	1	1041307	MS	13-Apr-21	8015B	
DRO >C10-C28*	<10.0	10.0	mg/kg	1	1041307	MS	13-Apr-21	8015B	
EXT DRO >C28-C36	<10.0	10.0	mg/kg	1	1041307	MS	13-Apr-21	8015B	

Surrogate: 1-Chlorooctane	114 %	44.3-144	1041307	MS	13-Apr-21	8015B	
---------------------------	-------	----------	---------	----	-----------	-------	--

Surrogate: 1-Chlorooctadecane	109 %	42.2-156	1041307	MS	13-Apr-21	8015B	
-------------------------------	-------	----------	---------	----	-----------	-------	--

Cardinal Laboratories

*=Accredited Analyte

PLEASE NOTE: Liability and Damages. Cardinal's liability and client's exclusive remedy for any claim arising, whether based in contract or tort, shall be limited to the amount paid by client for analyses. All claims, including those for negligence or any other cause whatsoever shall be deemed waived unless made in writing and received by Cardinal within thirty (30) days after completion of the applicable service. In no event shall Cardinal be liable for incidental or consequential damage including, without limitation, business interruptions, loss of use, or loss of profits incurred by client, its subsidiaries, affiliates or successors arising out of or related to the performance of the services hereunder by Cardinal, regardless of whether such claim is based upon any of the above stated reasons or otherwise. Results relate only to the samples identified above. This report shall not be reproduced except in full with written approval of Cardinal Laboratories.

Celey D. Keene, Lab Director/Quality Manager



PHONE (575) 393-2326 ° 101 E. MARLAND ° HOBBS, NM 88240

Analytical Results For:

TRINITY OILFIELD SERVICES & RENTALS, LLC
P. O. BOX 2587
HOBBS NM, 88241

Project: MADERA 35 FEDERAL #001H
Project Number: NONE GIVEN
Project Manager: JOHN FARRELL
Fax To: NONE

Reported:
13-May-21 10:25

GA 13 N WALL COMP @ 2'**H210911-19 (Soil)**

Analyte	Result	MDL	Reporting Limit	Units	Dilution	Batch	Analyst	Analyzed	Method	Notes
---------	--------	-----	-----------------	-------	----------	-------	---------	----------	--------	-------

Cardinal Laboratories**Inorganic Compounds**

Chloride	160		16.0	mg/kg	4	1041321	AC	13-Apr-21	4500-Cl-B	
----------	-----	--	------	-------	---	---------	----	-----------	-----------	--

Volatile Organic Compounds by EPA Method 8021

Benzene*	<0.050		0.050	mg/kg	50	1041303	ms	15-Apr-21	8021B	
Toluene*	<0.050		0.050	mg/kg	50	1041303	ms	15-Apr-21	8021B	
Ethylbenzene*	<0.050		0.050	mg/kg	50	1041303	ms	15-Apr-21	8021B	
Total Xylenes*	<0.150		0.150	mg/kg	50	1041303	ms	15-Apr-21	8021B	
Total BTEX	<0.300		0.300	mg/kg	50	1041303	ms	15-Apr-21	8021B	

Surrogate: 4-Bromofluorobenzene (PID)			109 %		73.3-129	1041303	ms	15-Apr-21	8021B	
---------------------------------------	--	--	-------	--	----------	---------	----	-----------	-------	--

Petroleum Hydrocarbons by GC FID

GRO C6-C10*	<10.0		10.0	mg/kg	1	1041307	MS	13-Apr-21	8015B	
DRO >C10-C28*	<10.0		10.0	mg/kg	1	1041307	MS	13-Apr-21	8015B	
EXT DRO >C28-C36	<10.0		10.0	mg/kg	1	1041307	MS	13-Apr-21	8015B	

Surrogate: 1-Chlorooctane			111 %		44.3-144	1041307	MS	13-Apr-21	8015B	
---------------------------	--	--	-------	--	----------	---------	----	-----------	-------	--

Surrogate: 1-Chlorooctadecane			106 %		42.2-156	1041307	MS	13-Apr-21	8015B	
-------------------------------	--	--	-------	--	----------	---------	----	-----------	-------	--

Cardinal Laboratories

*=Accredited Analyte

PLEASE NOTE: Liability and Damages. Cardinal's liability and client's exclusive remedy for any claim arising, whether based in contract or tort, shall be limited to the amount paid by client for analyses. All claims, including those for negligence or any other cause whatsoever shall be deemed waived unless made in writing and received by Cardinal within thirty (30) days after completion of the applicable service. In no event shall Cardinal be liable for incidental or consequential damage including, without limitation, business interruptions, loss of use, or loss of profits incurred by client, its subsidiaries, affiliates or successors arising out of or related to the performance of the services hereunder by Cardinal, regardless of whether such claim is based upon any of the above stated reasons or otherwise. Results relate only to the samples identified above. This report shall not be reproduced except in full with written approval of Cardinal Laboratories.

Celey D. Keene, Lab Director/Quality Manager



PHONE (575) 393-2326 ° 101 E. MARLAND ° HOBBS, NM 88240

Analytical Results For:

TRINITY OILFIELD SERVICES & RENTALS, LLC
P. O. BOX 2587
HOBBS NM, 88241

Project: MADERA 35 FEDERAL #001H
Project Number: NONE GIVEN
Project Manager: JOHN FARRELL
Fax To: NONE

Reported:
13-May-21 10:25

GA 13 FLOOR COMP @ 4'**H210911-20 (Soil)**

Analyte	Result	MDL	Reporting Limit	Units	Dilution	Batch	Analyst	Analyzed	Method	Notes
---------	--------	-----	-----------------	-------	----------	-------	---------	----------	--------	-------

Cardinal Laboratories**Inorganic Compounds**

Chloride	176		16.0	mg/kg	4	1041321	AC	13-Apr-21	4500-Cl-B	
-----------------	------------	--	------	-------	---	---------	----	-----------	-----------	--

Volatile Organic Compounds by EPA Method 8021

Benzene*	<0.050	0.050	mg/kg	50	1041303	ms	15-Apr-21	8021B	
Toluene*	<0.050	0.050	mg/kg	50	1041303	ms	15-Apr-21	8021B	
Ethylbenzene*	<0.050	0.050	mg/kg	50	1041303	ms	15-Apr-21	8021B	
Total Xylenes*	<0.150	0.150	mg/kg	50	1041303	ms	15-Apr-21	8021B	
Total BTEX	<0.300	0.300	mg/kg	50	1041303	ms	15-Apr-21	8021B	

Surrogate: 4-Bromofluorobenzene (PID)	109 %	73.3-129	1041303	ms	15-Apr-21	8021B	
---------------------------------------	-------	----------	---------	----	-----------	-------	--

Petroleum Hydrocarbons by GC FID

GRO C6-C10*	<10.0	10.0	mg/kg	1	1041307	MS	13-Apr-21	8015B	
DRO >C10-C28*	<10.0	10.0	mg/kg	1	1041307	MS	13-Apr-21	8015B	
EXT DRO >C28-C36	<10.0	10.0	mg/kg	1	1041307	MS	13-Apr-21	8015B	

Surrogate: 1-Chlorooctane	116 %	44.3-144	1041307	MS	13-Apr-21	8015B	
---------------------------	-------	----------	---------	----	-----------	-------	--

Surrogate: 1-Chlorooctadecane	111 %	42.2-156	1041307	MS	13-Apr-21	8015B	
-------------------------------	-------	----------	---------	----	-----------	-------	--

Cardinal Laboratories

*=Accredited Analyte

PLEASE NOTE: Liability and Damages. Cardinal's liability and client's exclusive remedy for any claim arising, whether based in contract or tort, shall be limited to the amount paid by client for analyses. All claims, including those for negligence or any other cause whatsoever shall be deemed waived unless made in writing and received by Cardinal within thirty (30) days after completion of the applicable service. In no event shall Cardinal be liable for incidental or consequential damage including, without limitation, business interruptions, loss of use, or loss of profits incurred by client, its subsidiaries, affiliates or successors arising out of or related to the performance of the services hereunder by Cardinal, regardless of whether such claim is based upon any of the above stated reasons or otherwise. Results relate only to the samples identified above. This report shall not be reproduced except in full with written approval of Cardinal Laboratories.

Celey D. Keene, Lab Director/Quality Manager



PHONE (575) 393-2326 ° 101 E. MARLAND ° HOBBS, NM 88240

Analytical Results For:

TRINITY OILFIELD SERVICES & RENTALS, LLC
P. O. BOX 2587
HOBBS NM, 88241

Project: MADERA 35 FEDERAL #001H
Project Number: NONE GIVEN
Project Manager: JOHN FARRELL
Fax To: NONE

Reported:
13-May-21 10:25

Inorganic Compounds - Quality Control**Cardinal Laboratories**

Analyte	Result	Reporting Limit	Units	Spike Level	Source Result	%REC	%REC Limits	RPD	RPD Limit	Notes
Batch 1041321 - 1:4 DI Water										
Blank (1041321-BLK1)				Prepared & Analyzed: 13-Apr-21						
Chloride	ND	16.0	mg/kg							
LCS (1041321-BS1)				Prepared & Analyzed: 13-Apr-21						
Chloride	400	16.0	mg/kg	400		100	80-120			
LCS Dup (1041321-BSD1)				Prepared & Analyzed: 13-Apr-21						
Chloride	400	16.0	mg/kg	400		100	80-120	0.00	20	

Cardinal Laboratories

*=Accredited Analyte

PLEASE NOTE: Liability and Damages. Cardinal's liability and client's exclusive remedy for any claim arising, whether based in contract or tort, shall be limited to the amount paid by client for analyses. All claims, including those for negligence or any other cause whatsoever shall be deemed waived unless made in writing and received by Cardinal within thirty (30) days after completion of the applicable service. In no event shall Cardinal be liable for incidental or consequential damage including, without limitation, business interruptions, loss of use, or loss of profits incurred by client, its subsidiaries, affiliates or successors arising out of or related to the performance of the services hereunder by Cardinal, regardless of whether such claim is based upon any of the above stated reasons or otherwise. Results relate only to the samples identified above. This report shall not be reproduced except in full with written approval of Cardinal Laboratories.

Celey D. Keene, Lab Director/Quality Manager



PHONE (575) 393-2326 • 101 E. MARLAND • HOBBS, NM 88240

Analytical Results For:

TRINITY OILFIELD SERVICES & RENTALS, LLC
P. O. BOX 2587
HOBBS NM, 88241

Project: MADERA 35 FEDERAL #001H
Project Number: NONE GIVEN
Project Manager: JOHN FARRELL
Fax To: NONE

Reported:
13-May-21 10:25

Volatile Organic Compounds by EPA Method 8021 - Quality Control**Cardinal Laboratories**

Analyte	Result	Reporting Limit	Units	Spike Level	Source Result	%REC	%REC Limits	RPD	RPD Limit	Notes
---------	--------	-----------------	-------	-------------	---------------	------	-------------	-----	-----------	-------

Batch 1041303 - Volatiles**Blank (1041303-BLK1)**

Prepared: 13-Apr-21 Analyzed: 15-Apr-21

Benzene	ND	0.050	mg/kg							
Toluene	ND	0.050	mg/kg							
Ethylbenzene	ND	0.050	mg/kg							
Total Xylenes	ND	0.150	mg/kg							
Total BTEX	ND	0.300	mg/kg							
Surrogate: 4-Bromofluorobenzene (PID)	0.0546		mg/kg	0.0500		109	73.3-129			

LCS (1041303-BS1)

Prepared: 13-Apr-21 Analyzed: 15-Apr-21

Benzene	1.98	0.050	mg/kg	2.00		98.8	72.2-131			
Toluene	2.05	0.050	mg/kg	2.00		103	71.7-126			
Ethylbenzene	2.00	0.050	mg/kg	2.00		100	68.9-126			
Total Xylenes	6.23	0.150	mg/kg	6.00		104	71.4-125			
Surrogate: 4-Bromofluorobenzene (PID)	0.0528		mg/kg	0.0500		106	73.3-129			

LCS Dup (1041303-BSD1)

Prepared: 13-Apr-21 Analyzed: 15-Apr-21

Benzene	2.09	0.050	mg/kg	2.00		104	72.2-131	5.47	14.6	
Toluene	2.15	0.050	mg/kg	2.00		107	71.7-126	4.46	17.4	
Ethylbenzene	2.09	0.050	mg/kg	2.00		105	68.9-126	4.39	18.9	
Total Xylenes	6.54	0.150	mg/kg	6.00		109	71.4-125	4.79	18.5	
Surrogate: 4-Bromofluorobenzene (PID)	0.0520		mg/kg	0.0500		104	73.3-129			

Cardinal Laboratories

*=Accredited Analyte

PLEASE NOTE: Liability and Damages. Cardinal's liability and client's exclusive remedy for any claim arising, whether based in contract or tort, shall be limited to the amount paid by client for analyses. All claims, including those for negligence or any other cause whatsoever shall be deemed waived unless made in writing and received by Cardinal within thirty (30) days after completion of the applicable service. In no event shall Cardinal be liable for incidental or consequential damage including, without limitation, business interruptions, loss of use, or loss of profits incurred by client, its subsidiaries, affiliates or successors arising out of or related to the performance of the services hereunder by Cardinal, regardless of whether such claim is based upon any of the above stated reasons or otherwise. Results relate only to the samples identified above. This report shall not be reproduced except in full with written approval of Cardinal Laboratories.

Celey D. Keene, Lab Director/Quality Manager



PHONE (575) 393-2326 • 101 E. MARLAND • HOBBS, NM 88240

Analytical Results For:

TRINITY OILFIELD SERVICES & RENTALS, LLC
P. O. BOX 2587
HOBBS NM, 88241

Project: MADERA 35 FEDERAL #001H
Project Number: NONE GIVEN
Project Manager: JOHN FARRELL
Fax To: NONE

Reported:
13-May-21 10:25

Petroleum Hydrocarbons by GC FID - Quality Control**Cardinal Laboratories**

Analyte	Result	Reporting Limit	Units	Spike Level	Source Result	%REC	%REC Limits	RPD	RPD Limit	Notes
---------	--------	--------------------	-------	----------------	------------------	------	----------------	-----	--------------	-------

Batch 1041306 - General Prep - Organics**Blank (1041306-BLK1)**

Prepared & Analyzed: 13-Apr-21

GRO C6-C10	ND	10.0	mg/kg							
DRO >C10-C28	ND	10.0	mg/kg							
EXT DRO >C28-C36	ND	10.0	mg/kg							
Surrogate: 1-Chlorooctane	59.3		mg/kg	50.0		119	44.3-144			
Surrogate: 1-Chlorooctadecane	61.5		mg/kg	50.0		123	42.2-156			

LCS (1041306-BS1)

Prepared & Analyzed: 13-Apr-21

GRO C6-C10	219	10.0	mg/kg	200		110	83.7-135			
DRO >C10-C28	247	10.0	mg/kg	200		124	80.4-133			
Total TPH C6-C28	467	10.0	mg/kg	400		117	83.1-133			
Surrogate: 1-Chlorooctane	57.0		mg/kg	50.0		114	44.3-144			
Surrogate: 1-Chlorooctadecane	59.8		mg/kg	50.0		120	42.2-156			

LCS Dup (1041306-BS1)

Prepared & Analyzed: 13-Apr-21

GRO C6-C10	222	10.0	mg/kg	200		111	83.7-135	1.38	13.8	
DRO >C10-C28	242	10.0	mg/kg	200		121	80.4-133	2.09	22.1	
Total TPH C6-C28	465	10.0	mg/kg	400		116	83.1-133	0.444	17.7	
Surrogate: 1-Chlorooctane	56.5		mg/kg	50.0		113	44.3-144			
Surrogate: 1-Chlorooctadecane	57.1		mg/kg	50.0		114	42.2-156			

Batch 1041307 - General Prep - Organics**Blank (1041307-BLK1)**

Prepared: 13-Apr-21 Analyzed: 14-Apr-21

GRO C6-C10	ND	10.0	mg/kg							
DRO >C10-C28	ND	10.0	mg/kg							
EXT DRO >C28-C36	ND	10.0	mg/kg							
Surrogate: 1-Chlorooctane	69.6		mg/kg	50.0		139	44.3-144			
Surrogate: 1-Chlorooctadecane	66.8		mg/kg	50.0		134	42.2-156			

Cardinal Laboratories

*=Accredited Analyte

PLEASE NOTE: Liability and Damages. Cardinal's liability and client's exclusive remedy for any claim arising, whether based in contract or tort, shall be limited to the amount paid by client for analyses. All claims, including those for negligence or any other cause whatsoever shall be deemed waived unless made in writing and received by Cardinal within thirty (30) days after completion of the applicable service. In no event shall Cardinal be liable for incidental or consequential damage including, without limitation, business interruptions, loss of use, or loss of profits incurred by client, its subsidiaries, affiliates or successors arising out of or related to the performance of the services hereunder by Cardinal, regardless of whether such claim is based upon any of the above stated reasons or otherwise. Results relate only to the samples identified above. This report shall not be reproduced except in full with written approval of Cardinal Laboratories.

Celey D. Keene, Lab Director/Quality Manager



PHONE (575) 393-2326 ° 101 E. MARLAND ° HOBBS, NM 88240

Analytical Results For:

TRINITY OILFIELD SERVICES & RENTALS, LLC
P. O. BOX 2587
HOBBS NM, 88241

Project: MADERA 35 FEDERAL #001H
Project Number: NONE GIVEN
Project Manager: JOHN FARRELL
Fax To: NONE

Reported:
13-May-21 10:25

Petroleum Hydrocarbons by GC FID - Quality Control**Cardinal Laboratories**

Analyte	Result	Reporting Limit	Units	Spike Level	Source Result	%REC	%REC Limits	RPD	RPD Limit	Notes
---------	--------	--------------------	-------	----------------	------------------	------	----------------	-----	--------------	-------

Batch 1041307 - General Prep - Organics**LCS (1041307-BS1)**

Prepared & Analyzed: 13-Apr-21

GRO C6-C10	236	10.0	mg/kg	200		118	83.7-135			
DRO >C10-C28	239	10.0	mg/kg	200		119	80.4-133			
Total TPH C6-C28	474	10.0	mg/kg	400		119	83.1-133			
Surrogate: 1-Chlorooctane	59.2		mg/kg	50.0		118	44.3-144			
Surrogate: 1-Chlorooctadecane	57.1		mg/kg	50.0		114	42.2-156			

LCS Dup (1041307-BS1)

Prepared & Analyzed: 13-Apr-21

GRO C6-C10	236	10.0	mg/kg	200		118	83.7-135	0.327	13.8	
DRO >C10-C28	246	10.0	mg/kg	200		123	80.4-133	2.93	22.1	
Total TPH C6-C28	482	10.0	mg/kg	400		121	83.1-133	1.65	17.7	
Surrogate: 1-Chlorooctane	60.3		mg/kg	50.0		121	44.3-144			
Surrogate: 1-Chlorooctadecane	59.5		mg/kg	50.0		119	42.2-156			

Cardinal Laboratories

*=Accredited Analyte

PLEASE NOTE: Liability and Damages. Cardinal's liability and client's exclusive remedy for any claim arising, whether based in contract or tort, shall be limited to the amount paid by client for analyses. All claims, including those for negligence or any other cause whatsoever shall be deemed waived unless made in writing and received by Cardinal within thirty (30) days after completion of the applicable service. In no event shall Cardinal be liable for incidental or consequential damage including, without limitation, business interruptions, loss of use, or loss of profits incurred by client, its subsidiaries, affiliates or successors arising out of or related to the performance of the services hereunder by Cardinal, regardless of whether such claim is based upon any of the above stated reasons or otherwise. Results relate only to the samples identified above. This report shall not be reproduced except in full with written approval of Cardinal Laboratories.

Celey D. Keene, Lab Director/Quality Manager



PHONE (575) 393-2326 ° 101 E. MARLAND ° HOBBS, NM 88240

Notes and Definitions

ND	Analyte NOT DETECTED at or above the reporting limit
RPD	Relative Percent Difference
**	Samples not received at proper temperature of 6°C or below.
***	Insufficient time to reach temperature.
-	Chloride by SM4500Cl-B does not require samples be received at or below 6°C Samples reported on an as received basis (wet) unless otherwise noted on report

Cardinal Laboratories

*=Accredited Analyte

PLEASE NOTE: Liability and Damages. Cardinal's liability and client's exclusive remedy for any claim arising, whether based in contract or tort, shall be limited to the amount paid by client for analyses. All claims, including those for negligence or any other cause whatsoever shall be deemed waived unless made in writing and received by Cardinal within thirty (30) days after completion of the applicable service. In no event shall Cardinal be liable for incidental or consequential damage including, without limitation, business interruptions, loss of use, or loss of profits incurred by client, its subsidiaries, affiliates or successors arising out of or related to the performance of the services hereunder by Cardinal, regardless of whether such claim is based upon any of the above stated reasons or otherwise. Results relate only to the samples identified above. This report shall not be reproduced except in full with written approval of Cardinal Laboratories.

A handwritten signature in black ink, appearing to read "Celey D. Keene".

Celey D. Keene, Lab Director/Quality Manager

CARDINAL Laboratories		101 East Marland, Hobbs, NM 88240 (575) 393-2326 FAX (575) 393-2476		CHAIN-OF-CUSTODY AND ANALYSIS REQUEST	
Company Name: Oxy USA, Inc. Project Manager: John Farrell Address: 8426 N Dal Paso City: Hobbs State: NM Zip: 88241 Phone #: 575 390 7560 Fax #: Project #: Project Name: MADERA 35 FEDERAL #001H Project Location: John@trinityoilfieldservices.com Sample Name: Kerry a		P.O. #: Company: Oxy USA, Inc. Attn: Wade Ditch Address: P O Box 4294 City: Houston State: TX Zip: 77210 Phone #: 575 390 2828 Fax #:		BILL TO ANALYSIS REQUEST	
Lab I.D. H210911 Sample I.D. JEBB/5/10/21		(G)RAB OR (C)OMP # CONTAINERS GROUNDWATER WASTEWATER SOIL OIL SLUDGE OTHER: ACID/BASE: ICE / COOL OTHER:		MATRIX PRESERV. SAMPLING	
1 GA 4 Wall Comp N Wall Comp @ 2' 2 GA 4 Floor Comp 3 GA 5 Wall Comp N Wall Comp @ 2' 4 GA 5 Floor Comp 5 GA 6 Wall Comp W Wall Comp @ 2' 6 GA 6 Floor Comp 7 GA 7 Wall Comp E Wall Comp @ 2' 8 GA 7 Floor Comp 9 GA 8 Wall Comp E Wall Comp @ 2' 10 GA 8 Floor Comp		C 1 C 1 C 1 C 1 C 1 C 1 C 1 C 1 C 1 C 1		4/8/2021 930 4/8/2021 935 4/8/2021 940 4/8/2021 945 4/9/2021 955 4/9/2021 1000 4/9/2021 1010 4/9/2021 1015 4/9/2021 1025 4/9/2021 1030	
Relinquished By: JEBB/5/10/21 Relinquished By: JEBB/5/10/21		Received By: JEBB/5/10/21 Received By: JEBB/5/10/21		Verbal Result: Yes No Add'l Phone #: Remarks: All Results are emailed. Please provide Email address:	
Delivered By: (Circle One) Sampler - UPS - Bus - Other:		Observed Temp. °C -1.1 Corrected Temp. °C		Sample Condition Cool Intact <input checked="" type="checkbox"/> <input type="checkbox"/> Res. Intact <input checked="" type="checkbox"/> <input type="checkbox"/> Checked By: V.P. Turnaround Time: Standard <input checked="" type="checkbox"/> Rush <input type="checkbox"/> Thermometer (IP-899) #113 TD. Correction Factor: 0.00 Bacteria (only) Sample Condition Cool Intact <input checked="" type="checkbox"/> <input type="checkbox"/> Observed Temp. °C Corrected Temp. °C	

† Cardinal cannot accept verbal changes. Please email changes to caley.keene@cardinallabsnm.com

Page 29 of 29



PHONE (575) 393-2326 ° 101 E. MARLAND ° HOBBS, NM 88240

May 13, 2021

JOHN FARRELL

TRINITY OILFIELD SERVICES & RENTALS, LLC

P. O. BOX 2587

HOBBS, NM 88241

RE: MADERA 35 FEDERAL #001H

Enclosed are the results of analyses for samples received by the laboratory on 04/13/21 8:40.

Cardinal Laboratories is accredited through Texas NELAP under certificate number T104704398-20-13. Accreditation applies to drinking water, non-potable water and solid and chemical materials. All accredited analytes are denoted by an asterisk (*). For a complete list of accredited analytes and matrices visit the TCEQ website at www.tceq.texas.gov/field/ga/lab_accred_certif.html.

Cardinal Laboratories is accredited through the State of Colorado Department of Public Health and Environment for:

Method EPA 552.2	Total Haloacetic Acids (HAA-5)
Method EPA 524.2	Total Trihalomethanes (TTHM)
Method EPA 524.4	Regulated VOCs (V1, V2, V3)

Cardinal Laboratories is accredited through the State of New Mexico Environment Department for:

Method SM 9223-B	Total Coliform and E. coli (Colilert MMO-MUG)
Method EPA 524.2	Regulated VOCs and Total Trihalomethanes (TTHM)
Method EPA 552.2	Total Haloacetic Acids (HAA-5)

Accreditation applies to public drinking water matrices for State of Colorado and New Mexico.

This report meets NELAP requirements and is made up of a cover page, analytical results, and a copy of the original chain-of-custody. If you have any questions concerning this report, please feel free to contact me.

Sincerely,

A handwritten signature in black ink that reads "Celey D. Keene". The signature is written in a cursive, flowing style.

Celey D. Keene

Lab Director/Quality Manager



PHONE (575) 393-2326 ° 101 E. MARLAND ° HOBBS, NM 88240

Analytical Results For:

TRINITY OILFIELD SERVICES & RENTALS, LLC
P. O. BOX 2587
HOBBS NM, 88241

Project: MADERA 35 FEDERAL #001H
Project Number: NONE GIVEN
Project Manager: JOHN FARRELL
Fax To: NONE

Reported:
13-May-21 10:19

Sample ID	Laboratory ID	Matrix	Date Sampled	Date Received
GA 51 FLOOR COMP @ 3"	H210923-01	Soil	12-Apr-21 10:40	13-Apr-21 08:40
GA 52 FLOOR COMP @ 3"	H210923-02	Soil	12-Apr-21 10:45	13-Apr-21 08:40
GA 53 FLOOR COMP @ 3"	H210923-03	Soil	12-Apr-21 10:55	13-Apr-21 08:40
GA 54 FLOOR COMP @ 3"	H210923-04	Soil	12-Apr-21 11:00	13-Apr-21 08:40
GA 55 FLOOR COMP @ 3"	H210923-05	Soil	12-Apr-21 11:10	13-Apr-21 08:40
GA 56 FLOOR COMP @ 3"	H210923-06	Soil	12-Apr-21 11:15	13-Apr-21 08:40
GA 57 FLOOR COMP @ 3"	H210923-07	Soil	12-Apr-21 11:25	13-Apr-21 08:40
GA 58 FLOOR COMP @ 3"	H210923-08	Soil	12-Apr-21 11:30	13-Apr-21 08:40
GA 59 FLOOR COMP @ 3"	H210923-09	Soil	12-Apr-21 11:40	13-Apr-21 08:40
GA 60 FLOOR COMP @ 3"	H210923-10	Soil	12-Apr-21 11:45	13-Apr-21 08:40

05/13/21 - Client revised the sample IDs. See COC. This is the revised report and will replace the one sent on 04/16/21.

Cardinal Laboratories

*=Accredited Analyte

PLEASE NOTE: Liability and Damages. Cardinal's liability and client's exclusive remedy for any claim arising, whether based in contract or tort, shall be limited to the amount paid by client for analyses. All claims, including those for negligence or any other cause whatsoever shall be deemed waived unless made in writing and received by Cardinal within thirty (30) days after completion of the applicable service. In no event shall Cardinal be liable for incidental or consequential damage including, without limitation, business interruptions, loss of use, or loss of profits incurred by client, its subsidiaries, affiliates or successors arising out of or related to the performance of the services hereunder by Cardinal, regardless of whether such claim is based upon any of the above stated reasons or otherwise. Results relate only to the samples identified above. This report shall not be reproduced except in full with written approval of Cardinal Laboratories.

Celey D. Keene, Lab Director/Quality Manager



PHONE (575) 393-2326 ° 101 E. MARLAND ° HOBBS, NM 88240

Analytical Results For:

TRINITY OILFIELD SERVICES & RENTALS, LLC
P. O. BOX 2587
HOBBS NM, 88241

Project: MADERA 35 FEDERAL #001H
Project Number: NONE GIVEN
Project Manager: JOHN FARRELL
Fax To: NONE

Reported:
13-May-21 10:19

GA 51 FLOOR COMP @ 3"
H210923-01 (Soil)

Analyte	Result	MDL	Reporting Limit	Units	Dilution	Batch	Analyst	Analyzed	Method	Notes
---------	--------	-----	-----------------	-------	----------	-------	---------	----------	--------	-------

Cardinal Laboratories**Inorganic Compounds**

Chloride	16.0		16.0	mg/kg	4	1041404	GM	15-Apr-21	4500-Cl-B	
-----------------	-------------	--	------	-------	---	---------	----	-----------	-----------	--

Volatile Organic Compounds by EPA Method 8021

Benzene*	<0.050	0.050	mg/kg	50	1041407	MS	16-Apr-21	8021B	
Toluene*	<0.050	0.050	mg/kg	50	1041407	MS	16-Apr-21	8021B	
Ethylbenzene*	<0.050	0.050	mg/kg	50	1041407	MS	16-Apr-21	8021B	
Total Xylenes*	<0.150	0.150	mg/kg	50	1041407	MS	16-Apr-21	8021B	
Total BTEX	<0.300	0.300	mg/kg	50	1041407	MS	16-Apr-21	8021B	

Surrogate: 4-Bromofluorobenzene (PID)		92.5 %		73.3-129	1041407	MS	16-Apr-21	8021B	
---------------------------------------	--	--------	--	----------	---------	----	-----------	-------	--

Petroleum Hydrocarbons by GC FID

GRO C6-C10*	<10.0	10.0	mg/kg	1	1041401	MS	14-Apr-21	8015B	
DRO >C10-C28*	<10.0	10.0	mg/kg	1	1041401	MS	14-Apr-21	8015B	
EXT DRO >C28-C36	<10.0	10.0	mg/kg	1	1041401	MS	14-Apr-21	8015B	

Surrogate: 1-Chlorooctane		102 %		44.3-144	1041401	MS	14-Apr-21	8015B	
---------------------------	--	-------	--	----------	---------	----	-----------	-------	--

Surrogate: 1-Chlorooctadecane		102 %		42.2-156	1041401	MS	14-Apr-21	8015B	
-------------------------------	--	-------	--	----------	---------	----	-----------	-------	--

Cardinal Laboratories

*=Accredited Analyte

PLEASE NOTE: Liability and Damages. Cardinal's liability and client's exclusive remedy for any claim arising, whether based in contract or tort, shall be limited to the amount paid by client for analyses. All claims, including those for negligence or any other cause whatsoever shall be deemed waived unless made in writing and received by Cardinal within thirty (30) days after completion of the applicable service. In no event shall Cardinal be liable for incidental or consequential damage including, without limitation, business interruptions, loss of use, or loss of profits incurred by client, its subsidiaries, affiliates or successors arising out of or related to the performance of the services hereunder by Cardinal, regardless of whether such claim is based upon any of the above stated reasons or otherwise. Results relate only to the samples identified above. This report shall not be reproduced except in full with written approval of Cardinal Laboratories.

Celey D. Keene, Lab Director/Quality Manager



PHONE (575) 393-2326 ° 101 E. MARLAND ° HOBBS, NM 88240

Analytical Results For:

TRINITY OILFIELD SERVICES & RENTALS, LLC
P. O. BOX 2587
HOBBS NM, 88241

Project: MADERA 35 FEDERAL #001H
Project Number: NONE GIVEN
Project Manager: JOHN FARRELL
Fax To: NONE

Reported:
13-May-21 10:19

GA 52 FLOOR COMP @ 3"**H210923-02 (Soil)**

Analyte	Result	MDL	Reporting Limit	Units	Dilution	Batch	Analyst	Analyzed	Method	Notes
---------	--------	-----	-----------------	-------	----------	-------	---------	----------	--------	-------

Cardinal Laboratories**Inorganic Compounds**

Chloride	<16.0		16.0	mg/kg	4	1041404	GM	15-Apr-21	4500-Cl-B	
----------	-------	--	------	-------	---	---------	----	-----------	-----------	--

Volatile Organic Compounds by EPA Method 8021

Benzene*	<0.050		0.050	mg/kg	50	1041407	MS	16-Apr-21	8021B	
Toluene*	<0.050		0.050	mg/kg	50	1041407	MS	16-Apr-21	8021B	
Ethylbenzene*	<0.050		0.050	mg/kg	50	1041407	MS	16-Apr-21	8021B	
Total Xylenes*	<0.150		0.150	mg/kg	50	1041407	MS	16-Apr-21	8021B	
Total BTEX	<0.300		0.300	mg/kg	50	1041407	MS	16-Apr-21	8021B	

Surrogate: 4-Bromofluorobenzene (PID)			99.0 %		73.3-129	1041407	MS	16-Apr-21	8021B	
---------------------------------------	--	--	--------	--	----------	---------	----	-----------	-------	--

Petroleum Hydrocarbons by GC FID

GRO C6-C10*	<10.0		10.0	mg/kg	1	1041401	MS	14-Apr-21	8015B	
DRO >C10-C28*	<10.0		10.0	mg/kg	1	1041401	MS	14-Apr-21	8015B	
EXT DRO >C28-C36	<10.0		10.0	mg/kg	1	1041401	MS	14-Apr-21	8015B	

Surrogate: 1-Chlorooctane			105 %		44.3-144	1041401	MS	14-Apr-21	8015B	
---------------------------	--	--	-------	--	----------	---------	----	-----------	-------	--

Surrogate: 1-Chlorooctadecane			103 %		42.2-156	1041401	MS	14-Apr-21	8015B	
-------------------------------	--	--	-------	--	----------	---------	----	-----------	-------	--

Cardinal Laboratories

*=Accredited Analyte

PLEASE NOTE: Liability and Damages. Cardinal's liability and client's exclusive remedy for any claim arising, whether based in contract or tort, shall be limited to the amount paid by client for analyses. All claims, including those for negligence or any other cause whatsoever shall be deemed waived unless made in writing and received by Cardinal within thirty (30) days after completion of the applicable service. In no event shall Cardinal be liable for incidental or consequential damage including, without limitation, business interruptions, loss of use, or loss of profits incurred by client, its subsidiaries, affiliates or successors arising out of or related to the performance of the services hereunder by Cardinal, regardless of whether such claim is based upon any of the above stated reasons or otherwise. Results relate only to the samples identified above. This report shall not be reproduced except in full with written approval of Cardinal Laboratories.

Celey D. Keene, Lab Director/Quality Manager



PHONE (575) 393-2326 ° 101 E. MARLAND ° HOBBS, NM 88240

Analytical Results For:

TRINITY OILFIELD SERVICES & RENTALS, LLC
P. O. BOX 2587
HOBBS NM, 88241

Project: MADERA 35 FEDERAL #001H
Project Number: NONE GIVEN
Project Manager: JOHN FARRELL
Fax To: NONE

Reported:
13-May-21 10:19

GA 53 FLOOR COMP @ 3"**H210923-03 (Soil)**

Analyte	Result	MDL	Reporting Limit	Units	Dilution	Batch	Analyst	Analyzed	Method	Notes
---------	--------	-----	-----------------	-------	----------	-------	---------	----------	--------	-------

Cardinal Laboratories**Inorganic Compounds**

Chloride	<16.0		16.0	mg/kg	4	1041503	GM	15-Apr-21	4500-Cl-B	
----------	-------	--	------	-------	---	---------	----	-----------	-----------	--

Volatile Organic Compounds by EPA Method 8021

Benzene*	<0.050		0.050	mg/kg	50	1041407	MS	16-Apr-21	8021B	
Toluene*	<0.050		0.050	mg/kg	50	1041407	MS	16-Apr-21	8021B	
Ethylbenzene*	<0.050		0.050	mg/kg	50	1041407	MS	16-Apr-21	8021B	
Total Xylenes*	<0.150		0.150	mg/kg	50	1041407	MS	16-Apr-21	8021B	
Total BTEX	<0.300		0.300	mg/kg	50	1041407	MS	16-Apr-21	8021B	

Surrogate: 4-Bromofluorobenzene (PID)			96.6 %		73.3-129	1041407	MS	16-Apr-21	8021B	
---------------------------------------	--	--	--------	--	----------	---------	----	-----------	-------	--

Petroleum Hydrocarbons by GC FID

GRO C6-C10*	<10.0		10.0	mg/kg	1	1041401	MS	14-Apr-21	8015B	
DRO >C10-C28*	<10.0		10.0	mg/kg	1	1041401	MS	14-Apr-21	8015B	
EXT DRO >C28-C36	<10.0		10.0	mg/kg	1	1041401	MS	14-Apr-21	8015B	

Surrogate: 1-Chlorooctane			107 %		44.3-144	1041401	MS	14-Apr-21	8015B	
---------------------------	--	--	-------	--	----------	---------	----	-----------	-------	--

Surrogate: 1-Chlorooctadecane			106 %		42.2-156	1041401	MS	14-Apr-21	8015B	
-------------------------------	--	--	-------	--	----------	---------	----	-----------	-------	--

Cardinal Laboratories

*=Accredited Analyte

PLEASE NOTE: Liability and Damages. Cardinal's liability and client's exclusive remedy for any claim arising, whether based in contract or tort, shall be limited to the amount paid by client for analyses. All claims, including those for negligence or any other cause whatsoever shall be deemed waived unless made in writing and received by Cardinal within thirty (30) days after completion of the applicable service. In no event shall Cardinal be liable for incidental or consequential damage including, without limitation, business interruptions, loss of use, or loss of profits incurred by client, its subsidiaries, affiliates or successors arising out of or related to the performance of the services hereunder by Cardinal, regardless of whether such claim is based upon any of the above stated reasons or otherwise. Results relate only to the samples identified above. This report shall not be reproduced except in full with written approval of Cardinal Laboratories.

Celey D. Keene, Lab Director/Quality Manager



PHONE (575) 393-2326 ° 101 E. MARLAND ° HOBBS, NM 88240

Analytical Results For:

TRINITY OILFIELD SERVICES & RENTALS, LLC
P. O. BOX 2587
HOBBS NM, 88241

Project: MADERA 35 FEDERAL #001H
Project Number: NONE GIVEN
Project Manager: JOHN FARRELL
Fax To: NONE

Reported:
13-May-21 10:19

GA 54 FLOOR COMP @ 3"**H210923-04 (Soil)**

Analyte	Result	MDL	Reporting Limit	Units	Dilution	Batch	Analyst	Analyzed	Method	Notes
---------	--------	-----	-----------------	-------	----------	-------	---------	----------	--------	-------

Cardinal Laboratories**Inorganic Compounds**

Chloride	<16.0		16.0	mg/kg	4	1041503	GM	15-Apr-21	4500-Cl-B	
----------	-------	--	------	-------	---	---------	----	-----------	-----------	--

Volatile Organic Compounds by EPA Method 8021

Benzene*	<0.050		0.050	mg/kg	50	1041407	MS	16-Apr-21	8021B	
Toluene*	<0.050		0.050	mg/kg	50	1041407	MS	16-Apr-21	8021B	
Ethylbenzene*	<0.050		0.050	mg/kg	50	1041407	MS	16-Apr-21	8021B	
Total Xylenes*	<0.150		0.150	mg/kg	50	1041407	MS	16-Apr-21	8021B	
Total BTEX	<0.300		0.300	mg/kg	50	1041407	MS	16-Apr-21	8021B	

Surrogate: 4-Bromofluorobenzene (PID)			96.1 %		73.3-129	1041407	MS	16-Apr-21	8021B	
---------------------------------------	--	--	--------	--	----------	---------	----	-----------	-------	--

Petroleum Hydrocarbons by GC FID

GRO C6-C10*	<10.0		10.0	mg/kg	1	1041401	MS	14-Apr-21	8015B	
DRO >C10-C28*	<10.0		10.0	mg/kg	1	1041401	MS	14-Apr-21	8015B	
EXT DRO >C28-C36	<10.0		10.0	mg/kg	1	1041401	MS	14-Apr-21	8015B	

Surrogate: 1-Chlorooctane			102 %		44.3-144	1041401	MS	14-Apr-21	8015B	
---------------------------	--	--	-------	--	----------	---------	----	-----------	-------	--

Surrogate: 1-Chlorooctadecane			100 %		42.2-156	1041401	MS	14-Apr-21	8015B	
-------------------------------	--	--	-------	--	----------	---------	----	-----------	-------	--

Cardinal Laboratories

*=Accredited Analyte

PLEASE NOTE: Liability and Damages. Cardinal's liability and client's exclusive remedy for any claim arising, whether based in contract or tort, shall be limited to the amount paid by client for analyses. All claims, including those for negligence or any other cause whatsoever shall be deemed waived unless made in writing and received by Cardinal within thirty (30) days after completion of the applicable service. In no event shall Cardinal be liable for incidental or consequential damage including, without limitation, business interruptions, loss of use, or loss of profits incurred by client, its subsidiaries, affiliates or successors arising out of or related to the performance of the services hereunder by Cardinal, regardless of whether such claim is based upon any of the above stated reasons or otherwise. Results relate only to the samples identified above. This report shall not be reproduced except in full with written approval of Cardinal Laboratories.

Celey D. Keene, Lab Director/Quality Manager



PHONE (575) 393-2326 ° 101 E. MARLAND ° HOBBS, NM 88240

Analytical Results For:

TRINITY OILFIELD SERVICES & RENTALS, LLC
P. O. BOX 2587
HOBBS NM, 88241

Project: MADERA 35 FEDERAL #001H
Project Number: NONE GIVEN
Project Manager: JOHN FARRELL
Fax To: NONE

Reported:
13-May-21 10:19

GA 55 FLOOR COMP @ 3"**H210923-05 (Soil)**

Analyte	Result	MDL	Reporting Limit	Units	Dilution	Batch	Analyst	Analyzed	Method	Notes
---------	--------	-----	-----------------	-------	----------	-------	---------	----------	--------	-------

Cardinal Laboratories**Inorganic Compounds**

Chloride	<16.0		16.0	mg/kg	4	1041503	GM	15-Apr-21	4500-CI-B	
----------	-------	--	------	-------	---	---------	----	-----------	-----------	--

Volatile Organic Compounds by EPA Method 8021

Benzene*	<0.050		0.050	mg/kg	50	1041407	MS	16-Apr-21	8021B	
Toluene*	<0.050		0.050	mg/kg	50	1041407	MS	16-Apr-21	8021B	
Ethylbenzene*	<0.050		0.050	mg/kg	50	1041407	MS	16-Apr-21	8021B	
Total Xylenes*	<0.150		0.150	mg/kg	50	1041407	MS	16-Apr-21	8021B	
Total BTEX	<0.300		0.300	mg/kg	50	1041407	MS	16-Apr-21	8021B	

Surrogate: 4-Bromofluorobenzene (PID)			99.5 %		73.3-129	1041407	MS	16-Apr-21	8021B	
---------------------------------------	--	--	--------	--	----------	---------	----	-----------	-------	--

Petroleum Hydrocarbons by GC FID

GRO C6-C10*	<10.0		10.0	mg/kg	1	1041401	MS	14-Apr-21	8015B	
DRO >C10-C28*	11.0		10.0	mg/kg	1	1041401	MS	14-Apr-21	8015B	
EXT DRO >C28-C36	<10.0		10.0	mg/kg	1	1041401	MS	14-Apr-21	8015B	

Surrogate: 1-Chlorooctane			104 %		44.3-144	1041401	MS	14-Apr-21	8015B	
---------------------------	--	--	-------	--	----------	---------	----	-----------	-------	--

Surrogate: 1-Chlorooctadecane			104 %		42.2-156	1041401	MS	14-Apr-21	8015B	
-------------------------------	--	--	-------	--	----------	---------	----	-----------	-------	--

Cardinal Laboratories

*=Accredited Analyte

PLEASE NOTE: Liability and Damages. Cardinal's liability and client's exclusive remedy for any claim arising, whether based in contract or tort, shall be limited to the amount paid by client for analyses. All claims, including those for negligence or any other cause whatsoever shall be deemed waived unless made in writing and received by Cardinal within thirty (30) days after completion of the applicable service. In no event shall Cardinal be liable for incidental or consequential damage including, without limitation, business interruptions, loss of use, or loss of profits incurred by client, its subsidiaries, affiliates or successors arising out of or related to the performance of the services hereunder by Cardinal, regardless of whether such claim is based upon any of the above stated reasons or otherwise. Results relate only to the samples identified above. This report shall not be reproduced except in full with written approval of Cardinal Laboratories.

Celey D. Keene, Lab Director/Quality Manager



PHONE (575) 393-2326 ° 101 E. MARLAND ° HOBBS, NM 88240

Analytical Results For:

TRINITY OILFIELD SERVICES & RENTALS, LLC
P. O. BOX 2587
HOBBS NM, 88241

Project: MADERA 35 FEDERAL #001H
Project Number: NONE GIVEN
Project Manager: JOHN FARRELL
Fax To: NONE

Reported:
13-May-21 10:19

GA 56 FLOOR COMP @ 3"**H210923-06 (Soil)**

Analyte	Result	MDL	Reporting Limit	Units	Dilution	Batch	Analyst	Analyzed	Method	Notes
---------	--------	-----	-----------------	-------	----------	-------	---------	----------	--------	-------

Cardinal Laboratories**Inorganic Compounds**

Chloride	<16.0		16.0	mg/kg	4	1041503	GM	15-Apr-21	4500-Cl-B	
----------	-------	--	------	-------	---	---------	----	-----------	-----------	--

Volatile Organic Compounds by EPA Method 8021

Benzene*	<0.050		0.050	mg/kg	50	1041407	MS	16-Apr-21	8021B	
Toluene*	<0.050		0.050	mg/kg	50	1041407	MS	16-Apr-21	8021B	
Ethylbenzene*	<0.050		0.050	mg/kg	50	1041407	MS	16-Apr-21	8021B	
Total Xylenes*	<0.150		0.150	mg/kg	50	1041407	MS	16-Apr-21	8021B	
Total BTEX	<0.300		0.300	mg/kg	50	1041407	MS	16-Apr-21	8021B	

Surrogate: 4-Bromofluorobenzene (PID)			96.1 %		73.3-129	1041407	MS	16-Apr-21	8021B	
---------------------------------------	--	--	--------	--	----------	---------	----	-----------	-------	--

Petroleum Hydrocarbons by GC FID

GRO C6-C10*	<10.0		10.0	mg/kg	1	1041401	MS	14-Apr-21	8015B	
DRO >C10-C28*	19.9		10.0	mg/kg	1	1041401	MS	14-Apr-21	8015B	
EXT DRO >C28-C36	<10.0		10.0	mg/kg	1	1041401	MS	14-Apr-21	8015B	

Surrogate: 1-Chlorooctane			103 %		44.3-144	1041401	MS	14-Apr-21	8015B	
---------------------------	--	--	-------	--	----------	---------	----	-----------	-------	--

Surrogate: 1-Chlorooctadecane			104 %		42.2-156	1041401	MS	14-Apr-21	8015B	
-------------------------------	--	--	-------	--	----------	---------	----	-----------	-------	--

Cardinal Laboratories

*=Accredited Analyte

PLEASE NOTE: Liability and Damages. Cardinal's liability and client's exclusive remedy for any claim arising, whether based in contract or tort, shall be limited to the amount paid by client for analyses. All claims, including those for negligence or any other cause whatsoever shall be deemed waived unless made in writing and received by Cardinal within thirty (30) days after completion of the applicable service. In no event shall Cardinal be liable for incidental or consequential damage including, without limitation, business interruptions, loss of use, or loss of profits incurred by client, its subsidiaries, affiliates or successors arising out of or related to the performance of the services hereunder by Cardinal, regardless of whether such claim is based upon any of the above stated reasons or otherwise. Results relate only to the samples identified above. This report shall not be reproduced except in full with written approval of Cardinal Laboratories.

Celey D. Keene, Lab Director/Quality Manager



PHONE (575) 393-2326 ° 101 E. MARLAND ° HOBBS, NM 88240

Analytical Results For:

TRINITY OILFIELD SERVICES & RENTALS, LLC
P. O. BOX 2587
HOBBS NM, 88241

Project: MADERA 35 FEDERAL #001H
Project Number: NONE GIVEN
Project Manager: JOHN FARRELL
Fax To: NONE

Reported:
13-May-21 10:19

GA 57 FLOOR COMP @ 3"**H210923-07 (Soil)**

Analyte	Result	MDL	Reporting Limit	Units	Dilution	Batch	Analyst	Analyzed	Method	Notes
---------	--------	-----	-----------------	-------	----------	-------	---------	----------	--------	-------

Cardinal Laboratories**Inorganic Compounds**

Chloride	<16.0		16.0	mg/kg	4	1041503	GM	15-Apr-21	4500-Cl-B	
----------	-------	--	------	-------	---	---------	----	-----------	-----------	--

Volatile Organic Compounds by EPA Method 8021

Benzene*	<0.050		0.050	mg/kg	50	1041407	MS	16-Apr-21	8021B	
Toluene*	<0.050		0.050	mg/kg	50	1041407	MS	16-Apr-21	8021B	
Ethylbenzene*	<0.050		0.050	mg/kg	50	1041407	MS	16-Apr-21	8021B	
Total Xylenes*	<0.150		0.150	mg/kg	50	1041407	MS	16-Apr-21	8021B	
Total BTEX	<0.300		0.300	mg/kg	50	1041407	MS	16-Apr-21	8021B	

Surrogate: 4-Bromofluorobenzene (PID)			95.2 %		73.3-129	1041407	MS	16-Apr-21	8021B	
---------------------------------------	--	--	--------	--	----------	---------	----	-----------	-------	--

Petroleum Hydrocarbons by GC FID

GRO C6-C10*	<10.0		10.0	mg/kg	1	1041401	MS	14-Apr-21	8015B	
DRO >C10-C28*	<10.0		10.0	mg/kg	1	1041401	MS	14-Apr-21	8015B	
EXT DRO >C28-C36	<10.0		10.0	mg/kg	1	1041401	MS	14-Apr-21	8015B	

Surrogate: 1-Chlorooctane			104 %		44.3-144	1041401	MS	14-Apr-21	8015B	
---------------------------	--	--	-------	--	----------	---------	----	-----------	-------	--

Surrogate: 1-Chlorooctadecane			105 %		42.2-156	1041401	MS	14-Apr-21	8015B	
-------------------------------	--	--	-------	--	----------	---------	----	-----------	-------	--

Cardinal Laboratories

*=Accredited Analyte

PLEASE NOTE: Liability and Damages. Cardinal's liability and client's exclusive remedy for any claim arising, whether based in contract or tort, shall be limited to the amount paid by client for analyses. All claims, including those for negligence or any other cause whatsoever shall be deemed waived unless made in writing and received by Cardinal within thirty (30) days after completion of the applicable service. In no event shall Cardinal be liable for incidental or consequential damage including, without limitation, business interruptions, loss of use, or loss of profits incurred by client, its subsidiaries, affiliates or successors arising out of or related to the performance of the services hereunder by Cardinal, regardless of whether such claim is based upon any of the above stated reasons or otherwise. Results relate only to the samples identified above. This report shall not be reproduced except in full with written approval of Cardinal Laboratories.

Celey D. Keene, Lab Director/Quality Manager



PHONE (575) 393-2326 ° 101 E. MARLAND ° HOBBS, NM 88240

Analytical Results For:

TRINITY OILFIELD SERVICES & RENTALS, LLC
P. O. BOX 2587
HOBBS NM, 88241

Project: MADERA 35 FEDERAL #001H
Project Number: NONE GIVEN
Project Manager: JOHN FARRELL
Fax To: NONE

Reported:
13-May-21 10:19

GA 58 FLOOR COMP @ 3"**H210923-08 (Soil)**

Analyte	Result	MDL	Reporting Limit	Units	Dilution	Batch	Analyst	Analyzed	Method	Notes
---------	--------	-----	-----------------	-------	----------	-------	---------	----------	--------	-------

Cardinal Laboratories**Inorganic Compounds**

Chloride	<16.0		16.0	mg/kg	4	1041503	GM	15-Apr-21	4500-Cl-B	
----------	-------	--	------	-------	---	---------	----	-----------	-----------	--

Volatile Organic Compounds by EPA Method 8021

Benzene*	<0.050		0.050	mg/kg	50	1041407	MS	16-Apr-21	8021B	
Toluene*	<0.050		0.050	mg/kg	50	1041407	MS	16-Apr-21	8021B	
Ethylbenzene*	<0.050		0.050	mg/kg	50	1041407	MS	16-Apr-21	8021B	
Total Xylenes*	<0.150		0.150	mg/kg	50	1041407	MS	16-Apr-21	8021B	
Total BTEX	<0.300		0.300	mg/kg	50	1041407	MS	16-Apr-21	8021B	

Surrogate: 4-Bromofluorobenzene (PID)			96.4 %		73.3-129	1041407	MS	16-Apr-21	8021B	
---------------------------------------	--	--	--------	--	----------	---------	----	-----------	-------	--

Petroleum Hydrocarbons by GC FID

GRO C6-C10*	<10.0		10.0	mg/kg	1	1041401	MS	14-Apr-21	8015B	
DRO >C10-C28*	<10.0		10.0	mg/kg	1	1041401	MS	14-Apr-21	8015B	
EXT DRO >C28-C36	<10.0		10.0	mg/kg	1	1041401	MS	14-Apr-21	8015B	

Surrogate: 1-Chlorooctane			105 %		44.3-144	1041401	MS	14-Apr-21	8015B	
---------------------------	--	--	-------	--	----------	---------	----	-----------	-------	--

Surrogate: 1-Chlorooctadecane			105 %		42.2-156	1041401	MS	14-Apr-21	8015B	
-------------------------------	--	--	-------	--	----------	---------	----	-----------	-------	--

Cardinal Laboratories

*=Accredited Analyte

PLEASE NOTE: Liability and Damages. Cardinal's liability and client's exclusive remedy for any claim arising, whether based in contract or tort, shall be limited to the amount paid by client for analyses. All claims, including those for negligence or any other cause whatsoever shall be deemed waived unless made in writing and received by Cardinal within thirty (30) days after completion of the applicable service. In no event shall Cardinal be liable for incidental or consequential damage including, without limitation, business interruptions, loss of use, or loss of profits incurred by client, its subsidiaries, affiliates or successors arising out of or related to the performance of the services hereunder by Cardinal, regardless of whether such claim is based upon any of the above stated reasons or otherwise. Results relate only to the samples identified above. This report shall not be reproduced except in full with written approval of Cardinal Laboratories.

Celey D. Keene, Lab Director/Quality Manager



PHONE (575) 393-2326 ° 101 E. MARLAND ° HOBBS, NM 88240

Analytical Results For:

TRINITY OILFIELD SERVICES & RENTALS, LLC
P. O. BOX 2587
HOBBS NM, 88241

Project: MADERA 35 FEDERAL #001H
Project Number: NONE GIVEN
Project Manager: JOHN FARRELL
Fax To: NONE

Reported:
13-May-21 10:19

GA 59 FLOOR COMP @ 3"**H210923-09 (Soil)**

Analyte	Result	MDL	Reporting Limit	Units	Dilution	Batch	Analyst	Analyzed	Method	Notes
---------	--------	-----	-----------------	-------	----------	-------	---------	----------	--------	-------

Cardinal Laboratories**Inorganic Compounds**

Chloride	<16.0		16.0	mg/kg	4	1041503	GM	15-Apr-21	4500-Cl-B	
----------	-------	--	------	-------	---	---------	----	-----------	-----------	--

Volatile Organic Compounds by EPA Method 8021

Benzene*	<0.050		0.050	mg/kg	50	1041407	MS	16-Apr-21	8021B	
Toluene*	<0.050		0.050	mg/kg	50	1041407	MS	16-Apr-21	8021B	
Ethylbenzene*	<0.050		0.050	mg/kg	50	1041407	MS	16-Apr-21	8021B	
Total Xylenes*	<0.150		0.150	mg/kg	50	1041407	MS	16-Apr-21	8021B	
Total BTEX	<0.300		0.300	mg/kg	50	1041407	MS	16-Apr-21	8021B	

Surrogate: 4-Bromofluorobenzene (PID)			98.9 %		73.3-129	1041407	MS	16-Apr-21	8021B	
---------------------------------------	--	--	--------	--	----------	---------	----	-----------	-------	--

Petroleum Hydrocarbons by GC FID

GRO C6-C10*	<10.0		10.0	mg/kg	1	1041402	MS	14-Apr-21	8015B	
DRO >C10-C28*	<10.0		10.0	mg/kg	1	1041402	MS	14-Apr-21	8015B	
EXT DRO >C28-C36	<10.0		10.0	mg/kg	1	1041402	MS	14-Apr-21	8015B	

Surrogate: 1-Chlorooctane			80.6 %		44.3-144	1041402	MS	14-Apr-21	8015B	
---------------------------	--	--	--------	--	----------	---------	----	-----------	-------	--

Surrogate: 1-Chlorooctadecane			85.5 %		42.2-156	1041402	MS	14-Apr-21	8015B	
-------------------------------	--	--	--------	--	----------	---------	----	-----------	-------	--

Cardinal Laboratories

*=Accredited Analyte

PLEASE NOTE: Liability and Damages. Cardinal's liability and client's exclusive remedy for any claim arising, whether based in contract or tort, shall be limited to the amount paid by client for analyses. All claims, including those for negligence or any other cause whatsoever shall be deemed waived unless made in writing and received by Cardinal within thirty (30) days after completion of the applicable service. In no event shall Cardinal be liable for incidental or consequential damage including, without limitation, business interruptions, loss of use, or loss of profits incurred by client, its subsidiaries, affiliates or successors arising out of or related to the performance of the services hereunder by Cardinal, regardless of whether such claim is based upon any of the above stated reasons or otherwise. Results relate only to the samples identified above. This report shall not be reproduced except in full with written approval of Cardinal Laboratories.

Celey D. Keene, Lab Director/Quality Manager



PHONE (575) 393-2326 ° 101 E. MARLAND ° HOBBS, NM 88240

Analytical Results For:

TRINITY OILFIELD SERVICES & RENTALS, LLC
P. O. BOX 2587
HOBBS NM, 88241

Project: MADERA 35 FEDERAL #001H
Project Number: NONE GIVEN
Project Manager: JOHN FARRELL
Fax To: NONE

Reported:
13-May-21 10:19

GA 60 FLOOR COMP @ 3"**H210923-10 (Soil)**

Analyte	Result	MDL	Reporting Limit	Units	Dilution	Batch	Analyst	Analyzed	Method	Notes
---------	--------	-----	-----------------	-------	----------	-------	---------	----------	--------	-------

Cardinal Laboratories**Inorganic Compounds**

Chloride	<16.0		16.0	mg/kg	4	1041503	GM	15-Apr-21	4500-Cl-B	
----------	-------	--	------	-------	---	---------	----	-----------	-----------	--

Volatile Organic Compounds by EPA Method 8021

Benzene*	<0.050		0.050	mg/kg	50	1041407	MS	16-Apr-21	8021B	
Toluene*	<0.050		0.050	mg/kg	50	1041407	MS	16-Apr-21	8021B	
Ethylbenzene*	<0.050		0.050	mg/kg	50	1041407	MS	16-Apr-21	8021B	
Total Xylenes*	<0.150		0.150	mg/kg	50	1041407	MS	16-Apr-21	8021B	
Total BTEX	<0.300		0.300	mg/kg	50	1041407	MS	16-Apr-21	8021B	

Surrogate: 4-Bromofluorobenzene (PID)			98.6 %		73.3-129	1041407	MS	16-Apr-21	8021B	
---------------------------------------	--	--	--------	--	----------	---------	----	-----------	-------	--

Petroleum Hydrocarbons by GC FID

GRO C6-C10*	<10.0		10.0	mg/kg	1	1041402	MS	14-Apr-21	8015B	
DRO >C10-C28*	<10.0		10.0	mg/kg	1	1041402	MS	14-Apr-21	8015B	
EXT DRO >C28-C36	<10.0		10.0	mg/kg	1	1041402	MS	14-Apr-21	8015B	

Surrogate: 1-Chlorooctane			79.9 %		44.3-144	1041402	MS	14-Apr-21	8015B	
---------------------------	--	--	--------	--	----------	---------	----	-----------	-------	--

Surrogate: 1-Chlorooctadecane			84.3 %		42.2-156	1041402	MS	14-Apr-21	8015B	
-------------------------------	--	--	--------	--	----------	---------	----	-----------	-------	--

Cardinal Laboratories

*=Accredited Analyte

PLEASE NOTE: Liability and Damages. Cardinal's liability and client's exclusive remedy for any claim arising, whether based in contract or tort, shall be limited to the amount paid by client for analyses. All claims, including those for negligence or any other cause whatsoever shall be deemed waived unless made in writing and received by Cardinal within thirty (30) days after completion of the applicable service. In no event shall Cardinal be liable for incidental or consequential damage including, without limitation, business interruptions, loss of use, or loss of profits incurred by client, its subsidiaries, affiliates or successors arising out of or related to the performance of the services hereunder by Cardinal, regardless of whether such claim is based upon any of the above stated reasons or otherwise. Results relate only to the samples identified above. This report shall not be reproduced except in full with written approval of Cardinal Laboratories.

Celey D. Keene, Lab Director/Quality Manager



PHONE (575) 393-2326 • 101 E. MARLAND • HOBBS, NM 88240

Analytical Results For:

TRINITY OILFIELD SERVICES & RENTALS, LLC
P. O. BOX 2587
HOBBS NM, 88241

Project: MADERA 35 FEDERAL #001H
Project Number: NONE GIVEN
Project Manager: JOHN FARRELL
Fax To: NONE

Reported:
13-May-21 10:19

Inorganic Compounds - Quality Control**Cardinal Laboratories**

Analyte	Result	Reporting Limit	Units	Spike Level	Source Result	%REC	%REC Limits	RPD	RPD Limit	Notes
---------	--------	-----------------	-------	-------------	---------------	------	-------------	-----	-----------	-------

Batch 1041404 - 1:4 DI Water**Blank (1041404-BLK1)**

Prepared: 13-Apr-21 Analyzed: 14-Apr-21

Chloride	ND	16.0	mg/kg							
----------	----	------	-------	--	--	--	--	--	--	--

LCS (1041404-BS1)

Prepared: 13-Apr-21 Analyzed: 14-Apr-21

Chloride	432	16.0	mg/kg	400		108	80-120			
----------	-----	------	-------	-----	--	-----	--------	--	--	--

LCS Dup (1041404-BSD1)

Prepared: 13-Apr-21 Analyzed: 14-Apr-21

Chloride	416	16.0	mg/kg	400		104	80-120	3.77	20	
----------	-----	------	-------	-----	--	-----	--------	------	----	--

Batch 1041503 - 1:4 DI Water**Blank (1041503-BLK1)**

Prepared & Analyzed: 15-Apr-21

Chloride	ND	16.0	mg/kg							
----------	----	------	-------	--	--	--	--	--	--	--

LCS (1041503-BS1)

Prepared & Analyzed: 15-Apr-21

Chloride	416	16.0	mg/kg	400		104	80-120			
----------	-----	------	-------	-----	--	-----	--------	--	--	--

LCS Dup (1041503-BSD1)

Prepared & Analyzed: 15-Apr-21

Chloride	416	16.0	mg/kg	400		104	80-120	0.00	20	
----------	-----	------	-------	-----	--	-----	--------	------	----	--

Cardinal Laboratories

*=Accredited Analyte

PLEASE NOTE: Liability and Damages. Cardinal's liability and client's exclusive remedy for any claim arising, whether based in contract or tort, shall be limited to the amount paid by client for analyses. All claims, including those for negligence or any other cause whatsoever shall be deemed waived unless made in writing and received by Cardinal within thirty (30) days after completion of the applicable service. In no event shall Cardinal be liable for incidental or consequential damage including, without limitation, business interruptions, loss of use, or loss of profits incurred by client, its subsidiaries, affiliates or successors arising out of or related to the performance of the services hereunder by Cardinal, regardless of whether such claim is based upon any of the above stated reasons or otherwise. Results relate only to the samples identified above. This report shall not be reproduced except in full with written approval of Cardinal Laboratories.

Celey D. Keene, Lab Director/Quality Manager



PHONE (575) 393-2326 ° 101 E. MARLAND ° HOBBS, NM 88240

Analytical Results For:

TRINITY OILFIELD SERVICES & RENTALS, LLC
P. O. BOX 2587
HOBBS NM, 88241

Project: MADERA 35 FEDERAL #001H
Project Number: NONE GIVEN
Project Manager: JOHN FARRELL
Fax To: NONE

Reported:
13-May-21 10:19

Volatile Organic Compounds by EPA Method 8021 - Quality Control**Cardinal Laboratories**

Analyte	Result	Reporting Limit	Units	Spike Level	Source Result	%REC	%REC Limits	RPD	RPD Limit	Notes
---------	--------	-----------------	-------	-------------	---------------	------	-------------	-----	-----------	-------

Batch 1041407 - Volatiles**Blank (1041407-BLK1)**

Prepared: 14-Apr-21 Analyzed: 15-Apr-21

Benzene	ND	0.050	mg/kg							
Toluene	ND	0.050	mg/kg							
Ethylbenzene	ND	0.050	mg/kg							
Total Xylenes	ND	0.150	mg/kg							
Total BTEX	ND	0.300	mg/kg							
Surrogate: 4-Bromofluorobenzene (PID)	ND		mg/kg	0.0500		94.2	73.3-129			

LCS (1041407-BS1)

Prepared: 14-Apr-21 Analyzed: 15-Apr-21

Benzene	2.16	0.050	mg/kg	2.00		108	72.2-131			
Toluene	2.08	0.050	mg/kg	2.00		104	71.7-126			
Ethylbenzene	1.97	0.050	mg/kg	2.00		98.7	68.9-126			
Total Xylenes	5.84	0.150	mg/kg	6.00		97.4	71.4-125			
Surrogate: 4-Bromofluorobenzene (PID)	0.0495		mg/kg	0.0500		99.0	73.3-129			

LCS Dup (1041407-BSD1)

Prepared: 14-Apr-21 Analyzed: 15-Apr-21

Benzene	2.21	0.050	mg/kg	2.00		110	72.2-131	2.13	14.6	
Toluene	2.12	0.050	mg/kg	2.00		106	71.7-126	1.79	17.4	
Ethylbenzene	1.95	0.050	mg/kg	2.00		97.4	68.9-126	1.32	18.9	
Total Xylenes	5.65	0.150	mg/kg	6.00		94.1	71.4-125	3.46	18.5	
Surrogate: 4-Bromofluorobenzene (PID)	0.0435		mg/kg	0.0500		87.1	73.3-129			

Cardinal Laboratories

*=Accredited Analyte

PLEASE NOTE: Liability and Damages. Cardinal's liability and client's exclusive remedy for any claim arising, whether based in contract or tort, shall be limited to the amount paid by client for analyses. All claims, including those for negligence or any other cause whatsoever shall be deemed waived unless made in writing and received by Cardinal within thirty (30) days after completion of the applicable service. In no event shall Cardinal be liable for incidental or consequential damage including, without limitation, business interruptions, loss of use, or loss of profits incurred by client, its subsidiaries, affiliates or successors arising out of or related to the performance of the services hereunder by Cardinal, regardless of whether such claim is based upon any of the above stated reasons or otherwise. Results relate only to the samples identified above. This report shall not be reproduced except in full with written approval of Cardinal Laboratories.

Celey D. Keene, Lab Director/Quality Manager



PHONE (575) 393-2326 • 101 E. MARLAND • HOBBS, NM 88240

Analytical Results For:

TRINITY OILFIELD SERVICES & RENTALS, LLC
P. O. BOX 2587
HOBBS NM, 88241

Project: MADERA 35 FEDERAL #001H
Project Number: NONE GIVEN
Project Manager: JOHN FARRELL
Fax To: NONE

Reported:
13-May-21 10:19

Petroleum Hydrocarbons by GC FID - Quality Control**Cardinal Laboratories**

Analyte	Result	Reporting Limit	Units	Spike Level	Source Result	%REC	%REC Limits	RPD	RPD Limit	Notes
---------	--------	--------------------	-------	----------------	------------------	------	----------------	-----	--------------	-------

Batch 1041401 - General Prep - Organics**Blank (1041401-BLK1)**

Prepared & Analyzed: 14-Apr-21

GRO C6-C10	ND	10.0	mg/kg							
DRO >C10-C28	ND	10.0	mg/kg							
EXT DRO >C28-C36	ND	10.0	mg/kg							
Surrogate: 1-Chlorooctane	40.9		mg/kg	50.0		81.9	44.3-144			
Surrogate: 1-Chlorooctadecane	39.6		mg/kg	50.0		79.2	42.2-156			

LCS (1041401-BS1)

Prepared & Analyzed: 14-Apr-21

GRO C6-C10	208	10.0	mg/kg	200		104	83.7-135			
DRO >C10-C28	210	10.0	mg/kg	200		105	80.4-133			
Total TPH C6-C28	418	10.0	mg/kg	400		105	83.1-133			
Surrogate: 1-Chlorooctane	43.9		mg/kg	50.0		87.9	44.3-144			
Surrogate: 1-Chlorooctadecane	42.1		mg/kg	50.0		84.2	42.2-156			

LCS Dup (1041401-BS1)

Prepared & Analyzed: 14-Apr-21

GRO C6-C10	206	10.0	mg/kg	200		103	83.7-135	0.973	13.8	
DRO >C10-C28	214	10.0	mg/kg	200		107	80.4-133	1.80	22.1	
Total TPH C6-C28	420	10.0	mg/kg	400		105	83.1-133	0.433	17.7	
Surrogate: 1-Chlorooctane	44.4		mg/kg	50.0		88.9	44.3-144			
Surrogate: 1-Chlorooctadecane	43.3		mg/kg	50.0		86.5	42.2-156			

Batch 1041402 - General Prep - Organics**Blank (1041402-BLK1)**

Prepared & Analyzed: 14-Apr-21

GRO C6-C10	ND	10.0	mg/kg							
DRO >C10-C28	ND	10.0	mg/kg							
EXT DRO >C28-C36	ND	10.0	mg/kg							
Surrogate: 1-Chlorooctane	34.3		mg/kg	50.0		68.6	44.3-144			
Surrogate: 1-Chlorooctadecane	35.4		mg/kg	50.0		70.7	42.2-156			

Cardinal Laboratories

*=Accredited Analyte

PLEASE NOTE: Liability and Damages. Cardinal's liability and client's exclusive remedy for any claim arising, whether based in contract or tort, shall be limited to the amount paid by client for analyses. All claims, including those for negligence or any other cause whatsoever shall be deemed waived unless made in writing and received by Cardinal within thirty (30) days after completion of the applicable service. In no event shall Cardinal be liable for incidental or consequential damage including, without limitation, business interruptions, loss of use, or loss of profits incurred by client, its subsidiaries, affiliates or successors arising out of or related to the performance of the services hereunder by Cardinal, regardless of whether such claim is based upon any of the above stated reasons or otherwise. Results relate only to the samples identified above. This report shall not be reproduced except in full with written approval of Cardinal Laboratories.

Celey D. Keene, Lab Director/Quality Manager



PHONE (575) 393-2326 ° 101 E. MARLAND ° HOBBS, NM 88240

Analytical Results For:

TRINITY OILFIELD SERVICES & RENTALS, LLC
P. O. BOX 2587
HOBBS NM, 88241

Project: MADERA 35 FEDERAL #001H
Project Number: NONE GIVEN
Project Manager: JOHN FARRELL
Fax To: NONE

Reported:
13-May-21 10:19

Petroleum Hydrocarbons by GC FID - Quality Control**Cardinal Laboratories**

Analyte	Result	Reporting Limit	Units	Spike Level	Source Result	%REC	%REC Limits	RPD	RPD Limit	Notes
---------	--------	--------------------	-------	----------------	------------------	------	----------------	-----	--------------	-------

Batch 1041402 - General Prep - Organics**LCS (1041402-BS1)**

Prepared & Analyzed: 14-Apr-21

GRO C6-C10	189	10.0	mg/kg	200		94.4	83.7-135			
DRO >C10-C28	185	10.0	mg/kg	200		92.5	80.4-133			
Total TPH C6-C28	374	10.0	mg/kg	400		93.5	83.1-133			
Surrogate: 1-Chlorooctane	37.2		mg/kg	50.0		74.5	44.3-144			
Surrogate: 1-Chlorooctadecane	36.9		mg/kg	50.0		73.9	42.2-156			

LCS Dup (1041402-BS1)

Prepared & Analyzed: 14-Apr-21

GRO C6-C10	189	10.0	mg/kg	200		94.6	83.7-135	0.182	13.8	
DRO >C10-C28	187	10.0	mg/kg	200		93.4	80.4-133	0.998	22.1	
Total TPH C6-C28	376	10.0	mg/kg	400		94.0	83.1-133	0.586	17.7	
Surrogate: 1-Chlorooctane	38.0		mg/kg	50.0		76.0	44.3-144			
Surrogate: 1-Chlorooctadecane	37.7		mg/kg	50.0		75.4	42.2-156			

Cardinal Laboratories

*=Accredited Analyte

PLEASE NOTE: Liability and Damages. Cardinal's liability and client's exclusive remedy for any claim arising, whether based in contract or tort, shall be limited to the amount paid by client for analyses. All claims, including those for negligence or any other cause whatsoever shall be deemed waived unless made in writing and received by Cardinal within thirty (30) days after completion of the applicable service. In no event shall Cardinal be liable for incidental or consequential damage including, without limitation, business interruptions, loss of use, or loss of profits incurred by client, its subsidiaries, affiliates or successors arising out of or related to the performance of the services hereunder by Cardinal, regardless of whether such claim is based upon any of the above stated reasons or otherwise. Results relate only to the samples identified above. This report shall not be reproduced except in full with written approval of Cardinal Laboratories.

Celey D. Keene, Lab Director/Quality Manager



PHONE (575) 393-2326 ° 101 E. MARLAND ° HOBBS, NM 88240

Notes and Definitions

ND	Analyte NOT DETECTED at or above the reporting limit
RPD	Relative Percent Difference
**	Samples not received at proper temperature of 6°C or below.
***	Insufficient time to reach temperature.
-	Chloride by SM4500Cl-B does not require samples be received at or below 6°C Samples reported on an as received basis (wet) unless otherwise noted on report

Cardinal Laboratories

*=Accredited Analyte

PLEASE NOTE: Liability and Damages. Cardinal's liability and client's exclusive remedy for any claim arising, whether based in contract or tort, shall be limited to the amount paid by client for analyses. All claims, including those for negligence or any other cause whatsoever shall be deemed waived unless made in writing and received by Cardinal within thirty (30) days after completion of the applicable service. In no event shall Cardinal be liable for incidental or consequential damage including, without limitation, business interruptions, loss of use, or loss of profits incurred by client, its subsidiaries, affiliates or successors arising out of or related to the performance of the services hereunder by Cardinal, regardless of whether such claim is based upon any of the above stated reasons or otherwise. Results relate only to the samples identified above. This report shall not be reproduced except in full with written approval of Cardinal Laboratories.

A handwritten signature in black ink, appearing to read "Celey D. Keene".

Celey D. Keene, Lab Director/Quality Manager

Page 18 of 18



PHONE (575) 393-2326 ° 101 E. MARLAND ° HOBBS, NM 88240

May 13, 2021

JOHN FARRELL

TRINITY OILFIELD SERVICES & RENTALS, LLC

P. O. BOX 2587

HOBBS, NM 88241

RE: MADERA 35 FEDERAL #001H

Enclosed are the results of analyses for samples received by the laboratory on 04/14/21 9:12.

Cardinal Laboratories is accredited through Texas NELAP under certificate number T104704398-20-13. Accreditation applies to drinking water, non-potable water and solid and chemical materials. All accredited analytes are denoted by an asterisk (*). For a complete list of accredited analytes and matrices visit the TCEQ website at

www.tceq.texas.gov/field/ga/lab_accred_certif.html.

Cardinal Laboratories is accredited through the State of Colorado Department of Public Health and Environment for:

Method EPA 552.2	Total Haloacetic Acids (HAA-5)
Method EPA 524.2	Total Trihalomethanes (TTHM)
Method EPA 524.4	Regulated VOCs (V1, V2, V3)

Cardinal Laboratories is accredited through the State of New Mexico Environment Department for:

Method SM 9223-B	Total Coliform and E. coli (Colilert MMO-MUG)
Method EPA 524.2	Regulated VOCs and Total Trihalomethanes (TTHM)
Method EPA 552.2	Total Haloacetic Acids (HAA-5)

Accreditation applies to public drinking water matrices for State of Colorado and New Mexico.

This report meets NELAP requirements and is made up of a cover page, analytical results, and a copy of the original chain-of-custody. If you have any questions concerning this report, please feel free to contact me.

Sincerely,

A handwritten signature in black ink that reads "Celey D. Keene".

Celey D. Keene

Lab Director/Quality Manager



PHONE (575) 393-2326 • 101 E. MARLAND • HOBBS, NM 88240

Analytical Results For:

TRINITY OILFIELD SERVICES & RENTALS, LLC
P. O. BOX 2587
HOBBS NM, 88241

Project: MADERA 35 FEDERAL #001H
Project Number: NONE GIVEN
Project Manager: JOHN FARRELL
Fax To: NONE

Reported:
13-May-21 10:16

Sample ID	Laboratory ID	Matrix	Date Sampled	Date Received
GA 14 NE WALL COMP @ 1'	H210938-01	Soil	13-Apr-21 10:40	14-Apr-21 09:12
GA 14 FLOOR COMP 3.5'	H210938-02	Soil	13-Apr-21 10:45	14-Apr-21 09:12
GA 15 N WALL COMP @ 1'	H210938-03	Soil	13-Apr-21 10:55	14-Apr-21 09:12
GA 15 FLOOR COMP 3.5'	H210938-04	Soil	13-Apr-21 11:00	14-Apr-21 09:12
GA 16 W WALL COMP 3"	H210938-05	Soil	13-Apr-21 11:10	14-Apr-21 09:12
GA 16 FLOOR COMP 6"	H210938-06	Soil	13-Apr-21 11:15	14-Apr-21 09:12
GA 17 E WALL COMP 3"	H210938-07	Soil	13-Apr-21 11:25	14-Apr-21 09:12
GA 18 E WALL COMP 3"	H210938-08	Soil	13-Apr-21 11:30	14-Apr-21 09:12
GA 18 FLOOR COMP 6"	H210938-09	Soil	13-Apr-21 11:40	14-Apr-21 09:12
GA 19 N WALL COMP 1'	H210938-10	Soil	13-Apr-21 11:45	14-Apr-21 09:12
GA 19 FLOOR COMP 3.5'	H210938-11	Soil	13-Apr-21 11:55	14-Apr-21 09:12
GA 20 N WALL COMP 3"	H210938-12	Soil	13-Apr-21 13:05	14-Apr-21 09:12
GA 20 FLOOR COMP 6"	H210938-13	Soil	13-Apr-21 13:10	14-Apr-21 09:12
GA - 17 FLOOR COMP	H210938-14	Soil	13-Apr-21 11:32	14-Apr-21 09:12

05/13/21 - Client revised the sample IDs. See COC. This is the revised report and will replace the one sent on 04/19/21.

Cardinal Laboratories

*=Accredited Analyte

PLEASE NOTE: Liability and Damages. Cardinal's liability and client's exclusive remedy for any claim arising, whether based in contract or tort, shall be limited to the amount paid by client for analyses. All claims, including those for negligence or any other cause whatsoever shall be deemed waived unless made in writing and received by Cardinal within thirty (30) days after completion of the applicable service. In no event shall Cardinal be liable for incidental or consequential damage including, without limitation, business interruptions, loss of use, or loss of profits incurred by client, its subsidiaries, affiliates or successors arising out of or related to the performance of the services hereunder by Cardinal, regardless of whether such claim is based upon any of the above stated reasons or otherwise. Results relate only to the samples identified above. This report shall not be reproduced except in full with written approval of Cardinal Laboratories.

Celey D. Keene, Lab Director/Quality Manager



PHONE (575) 393-2326 ° 101 E. MARLAND ° HOBBS, NM 88240

Analytical Results For:

TRINITY OILFIELD SERVICES & RENTALS, LLC
P. O. BOX 2587
HOBBS NM, 88241

Project: MADERA 35 FEDERAL #001H
Project Number: NONE GIVEN
Project Manager: JOHN FARRELL
Fax To: NONE

Reported:
13-May-21 10:16

GA 14 NE WALL COMP @ 1'
H210938-01 (Soil)

Analyte	Result	MDL	Reporting Limit	Units	Dilution	Batch	Analyst	Analyzed	Method	Notes
---------	--------	-----	-----------------	-------	----------	-------	---------	----------	--------	-------

Cardinal Laboratories**Inorganic Compounds**

Chloride	<16.0		16.0	mg/kg	4	1041520	AC	15-Apr-21	4500-Cl-B	
----------	-------	--	------	-------	---	---------	----	-----------	-----------	--

Volatile Organic Compounds by EPA Method 8021

Benzene*	<0.050		0.050	mg/kg	50	1041410	ms	16-Apr-21	8021B	
Toluene*	<0.050		0.050	mg/kg	50	1041410	ms	16-Apr-21	8021B	
Ethylbenzene*	<0.050		0.050	mg/kg	50	1041410	ms	16-Apr-21	8021B	
Total Xylenes*	<0.150		0.150	mg/kg	50	1041410	ms	16-Apr-21	8021B	
Total BTEX	<0.300		0.300	mg/kg	50	1041410	ms	16-Apr-21	8021B	

Surrogate: 4-Bromofluorobenzene (PID)			109 %	73.3-129		1041410	ms	16-Apr-21	8021B	
---------------------------------------	--	--	-------	----------	--	---------	----	-----------	-------	--

Petroleum Hydrocarbons by GC FID

GRO C6-C10*	<10.0		10.0	mg/kg	1	1041412	MS	15-Apr-21	8015B	
DRO >C10-C28*	11.3		10.0	mg/kg	1	1041412	MS	15-Apr-21	8015B	
EXT DRO >C28-C36	<10.0		10.0	mg/kg	1	1041412	MS	15-Apr-21	8015B	

Surrogate: 1-Chlorooctane			105 %	44.3-144		1041412	MS	15-Apr-21	8015B	
---------------------------	--	--	-------	----------	--	---------	----	-----------	-------	--

Surrogate: 1-Chlorooctadecane			104 %	42.2-156		1041412	MS	15-Apr-21	8015B	
-------------------------------	--	--	-------	----------	--	---------	----	-----------	-------	--

Cardinal Laboratories

*=Accredited Analyte

PLEASE NOTE: Liability and Damages. Cardinal's liability and client's exclusive remedy for any claim arising, whether based in contract or tort, shall be limited to the amount paid by client for analyses. All claims, including those for negligence or any other cause whatsoever shall be deemed waived unless made in writing and received by Cardinal within thirty (30) days after completion of the applicable service. In no event shall Cardinal be liable for incidental or consequential damage including, without limitation, business interruptions, loss of use, or loss of profits incurred by client, its subsidiaries, affiliates or successors arising out of or related to the performance of the services hereunder by Cardinal, regardless of whether such claim is based upon any of the above stated reasons or otherwise. Results relate only to the samples identified above. This report shall not be reproduced except in full with written approval of Cardinal Laboratories.

Celey D. Keene, Lab Director/Quality Manager



PHONE (575) 393-2326 ° 101 E. MARLAND ° HOBBS, NM 88240

Analytical Results For:

TRINITY OILFIELD SERVICES & RENTALS, LLC
P. O. BOX 2587
HOBBS NM, 88241

Project: MADERA 35 FEDERAL #001H
Project Number: NONE GIVEN
Project Manager: JOHN FARRELL
Fax To: NONE

Reported:
13-May-21 10:16

GA 14 FLOOR COMP 3.5'**H210938-02 (Soil)**

Analyte	Result	MDL	Reporting Limit	Units	Dilution	Batch	Analyst	Analyzed	Method	Notes
---------	--------	-----	-----------------	-------	----------	-------	---------	----------	--------	-------

Cardinal Laboratories**Inorganic Compounds**

Chloride	<16.0		16.0	mg/kg	4	1041520	AC	15-Apr-21	4500-Cl-B	
----------	-------	--	------	-------	---	---------	----	-----------	-----------	--

Volatile Organic Compounds by EPA Method 8021

Benzene*	<0.050		0.050	mg/kg	50	1041410	ms	16-Apr-21	8021B	
Toluene*	<0.050		0.050	mg/kg	50	1041410	ms	16-Apr-21	8021B	
Ethylbenzene*	<0.050		0.050	mg/kg	50	1041410	ms	16-Apr-21	8021B	
Total Xylenes*	<0.150		0.150	mg/kg	50	1041410	ms	16-Apr-21	8021B	
Total BTEX	<0.300		0.300	mg/kg	50	1041410	ms	16-Apr-21	8021B	

Surrogate: 4-Bromofluorobenzene (PID)			110 %	73.3-129		1041410	ms	16-Apr-21	8021B	
---------------------------------------	--	--	-------	----------	--	---------	----	-----------	-------	--

Petroleum Hydrocarbons by GC FID

GRO C6-C10*	<10.0		10.0	mg/kg	1	1041412	MS	15-Apr-21	8015B	
DRO >C10-C28*	<10.0		10.0	mg/kg	1	1041412	MS	15-Apr-21	8015B	
EXT DRO >C28-C36	<10.0		10.0	mg/kg	1	1041412	MS	15-Apr-21	8015B	

Surrogate: 1-Chlorooctane			107 %	44.3-144		1041412	MS	15-Apr-21	8015B	
---------------------------	--	--	-------	----------	--	---------	----	-----------	-------	--

Surrogate: 1-Chlorooctadecane			111 %	42.2-156		1041412	MS	15-Apr-21	8015B	
-------------------------------	--	--	-------	----------	--	---------	----	-----------	-------	--

Cardinal Laboratories

*=Accredited Analyte

PLEASE NOTE: Liability and Damages. Cardinal's liability and client's exclusive remedy for any claim arising, whether based in contract or tort, shall be limited to the amount paid by client for analyses. All claims, including those for negligence or any other cause whatsoever shall be deemed waived unless made in writing and received by Cardinal within thirty (30) days after completion of the applicable service. In no event shall Cardinal be liable for incidental or consequential damage including, without limitation, business interruptions, loss of use, or loss of profits incurred by client, its subsidiaries, affiliates or successors arising out of or related to the performance of the services hereunder by Cardinal, regardless of whether such claim is based upon any of the above stated reasons or otherwise. Results relate only to the samples identified above. This report shall not be reproduced except in full with written approval of Cardinal Laboratories.

Celey D. Keene, Lab Director/Quality Manager



PHONE (575) 393-2326 ° 101 E. MARLAND ° HOBBS, NM 88240

Analytical Results For:

TRINITY OILFIELD SERVICES & RENTALS, LLC
P. O. BOX 2587
HOBBS NM, 88241

Project: MADERA 35 FEDERAL #001H
Project Number: NONE GIVEN
Project Manager: JOHN FARRELL
Fax To: NONE

Reported:
13-May-21 10:16

GA 15 N WALL COMP @ 1'**H210938-03 (Soil)**

Analyte	Result	MDL	Reporting Limit	Units	Dilution	Batch	Analyst	Analyzed	Method	Notes
---------	--------	-----	-----------------	-------	----------	-------	---------	----------	--------	-------

Cardinal Laboratories**Inorganic Compounds**

Chloride	<16.0		16.0	mg/kg	4	1041520	AC	15-Apr-21	4500-Cl-B	
----------	-------	--	------	-------	---	---------	----	-----------	-----------	--

Volatile Organic Compounds by EPA Method 8021

Benzene*	<0.050		0.050	mg/kg	50	1041410	ms	16-Apr-21	8021B	
Toluene*	<0.050		0.050	mg/kg	50	1041410	ms	16-Apr-21	8021B	
Ethylbenzene*	<0.050		0.050	mg/kg	50	1041410	ms	16-Apr-21	8021B	
Total Xylenes*	<0.150		0.150	mg/kg	50	1041410	ms	16-Apr-21	8021B	
Total BTEX	<0.300		0.300	mg/kg	50	1041410	ms	16-Apr-21	8021B	

Surrogate: 4-Bromofluorobenzene (PID)			109 %	73.3-129		1041410	ms	16-Apr-21	8021B	
---------------------------------------	--	--	-------	----------	--	---------	----	-----------	-------	--

Petroleum Hydrocarbons by GC FID

GRO C6-C10*	<10.0		10.0	mg/kg	1	1041412	MS	15-Apr-21	8015B	
DRO >C10-C28*	<10.0		10.0	mg/kg	1	1041412	MS	15-Apr-21	8015B	
EXT DRO >C28-C36	<10.0		10.0	mg/kg	1	1041412	MS	15-Apr-21	8015B	

Surrogate: 1-Chlorooctane			108 %	44.3-144		1041412	MS	15-Apr-21	8015B	
---------------------------	--	--	-------	----------	--	---------	----	-----------	-------	--

Surrogate: 1-Chlorooctadecane			111 %	42.2-156		1041412	MS	15-Apr-21	8015B	
-------------------------------	--	--	-------	----------	--	---------	----	-----------	-------	--

Cardinal Laboratories

*=Accredited Analyte

PLEASE NOTE: Liability and Damages. Cardinal's liability and client's exclusive remedy for any claim arising, whether based in contract or tort, shall be limited to the amount paid by client for analyses. All claims, including those for negligence or any other cause whatsoever shall be deemed waived unless made in writing and received by Cardinal within thirty (30) days after completion of the applicable service. In no event shall Cardinal be liable for incidental or consequential damage including, without limitation, business interruptions, loss of use, or loss of profits incurred by client, its subsidiaries, affiliates or successors arising out of or related to the performance of the services hereunder by Cardinal, regardless of whether such claim is based upon any of the above stated reasons or otherwise. Results relate only to the samples identified above. This report shall not be reproduced except in full with written approval of Cardinal Laboratories.

Celey D. Keene, Lab Director/Quality Manager



PHONE (575) 393-2326 ° 101 E. MARLAND ° HOBBS, NM 88240

Analytical Results For:

TRINITY OILFIELD SERVICES & RENTALS, LLC
P. O. BOX 2587
HOBBS NM, 88241

Project: MADERA 35 FEDERAL #001H
Project Number: NONE GIVEN
Project Manager: JOHN FARRELL
Fax To: NONE

Reported:
13-May-21 10:16

GA 15 FLOOR COMP 3.5'**H210938-04 (Soil)**

Analyte	Result	MDL	Reporting Limit	Units	Dilution	Batch	Analyst	Analyzed	Method	Notes
---------	--------	-----	-----------------	-------	----------	-------	---------	----------	--------	-------

Cardinal Laboratories**Inorganic Compounds**

Chloride	16.0		16.0	mg/kg	4	1041520	AC	15-Apr-21	4500-Cl-B	
-----------------	-------------	--	------	-------	---	---------	----	-----------	-----------	--

Volatile Organic Compounds by EPA Method 8021

Benzene*	<0.050	0.050	mg/kg	50	1041410	ms	16-Apr-21	8021B	
Toluene*	<0.050	0.050	mg/kg	50	1041410	ms	16-Apr-21	8021B	
Ethylbenzene*	<0.050	0.050	mg/kg	50	1041410	ms	16-Apr-21	8021B	
Total Xylenes*	<0.150	0.150	mg/kg	50	1041410	ms	16-Apr-21	8021B	
Total BTEX	<0.300	0.300	mg/kg	50	1041410	ms	16-Apr-21	8021B	

Surrogate: 4-Bromofluorobenzene (PID)	108 %	73.3-129	1041410	ms	16-Apr-21	8021B	
---------------------------------------	-------	----------	---------	----	-----------	-------	--

Petroleum Hydrocarbons by GC FID

GRO C6-C10*	<10.0	10.0	mg/kg	1	1041412	MS	15-Apr-21	8015B	
DRO >C10-C28*	<10.0	10.0	mg/kg	1	1041412	MS	15-Apr-21	8015B	
EXT DRO >C28-C36	<10.0	10.0	mg/kg	1	1041412	MS	15-Apr-21	8015B	

Surrogate: 1-Chlorooctane	112 %	44.3-144	1041412	MS	15-Apr-21	8015B	
---------------------------	-------	----------	---------	----	-----------	-------	--

Surrogate: 1-Chlorooctadecane	115 %	42.2-156	1041412	MS	15-Apr-21	8015B	
-------------------------------	-------	----------	---------	----	-----------	-------	--

Cardinal Laboratories

*=Accredited Analyte

PLEASE NOTE: Liability and Damages. Cardinal's liability and client's exclusive remedy for any claim arising, whether based in contract or tort, shall be limited to the amount paid by client for analyses. All claims, including those for negligence or any other cause whatsoever shall be deemed waived unless made in writing and received by Cardinal within thirty (30) days after completion of the applicable service. In no event shall Cardinal be liable for incidental or consequential damage including, without limitation, business interruptions, loss of use, or loss of profits incurred by client, its subsidiaries, affiliates or successors arising out of or related to the performance of the services hereunder by Cardinal, regardless of whether such claim is based upon any of the above stated reasons or otherwise. Results relate only to the samples identified above. This report shall not be reproduced except in full with written approval of Cardinal Laboratories.

Celey D. Keene, Lab Director/Quality Manager



PHONE (575) 393-2326 ° 101 E. MARLAND ° HOBBS, NM 88240

Analytical Results For:

TRINITY OILFIELD SERVICES & RENTALS, LLC
P. O. BOX 2587
HOBBS NM, 88241

Project: MADERA 35 FEDERAL #001H
Project Number: NONE GIVEN
Project Manager: JOHN FARRELL
Fax To: NONE

Reported:
13-May-21 10:16

GA 16 W WALL COMP 3"**H210938-05 (Soil)**

Analyte	Result	MDL	Reporting Limit	Units	Dilution	Batch	Analyst	Analyzed	Method	Notes
---------	--------	-----	-----------------	-------	----------	-------	---------	----------	--------	-------

Cardinal Laboratories**Inorganic Compounds**

Chloride	<16.0		16.0	mg/kg	4	1041520	AC	15-Apr-21	4500-Cl-B	
----------	-------	--	------	-------	---	---------	----	-----------	-----------	--

Volatile Organic Compounds by EPA Method 8021

Benzene*	<0.050		0.050	mg/kg	50	1041410	ms	16-Apr-21	8021B	
Toluene*	<0.050		0.050	mg/kg	50	1041410	ms	16-Apr-21	8021B	
Ethylbenzene*	<0.050		0.050	mg/kg	50	1041410	ms	16-Apr-21	8021B	
Total Xylenes*	<0.150		0.150	mg/kg	50	1041410	ms	16-Apr-21	8021B	
Total BTEX	<0.300		0.300	mg/kg	50	1041410	ms	16-Apr-21	8021B	

Surrogate: 4-Bromofluorobenzene (PID)			110 %		73.3-129	1041410	ms	16-Apr-21	8021B	
---------------------------------------	--	--	-------	--	----------	---------	----	-----------	-------	--

Petroleum Hydrocarbons by GC FID

GRO C6-C10*	<10.0		10.0	mg/kg	1	1041411	MS	15-Apr-21	8015B	
DRO >C10-C28*	<10.0		10.0	mg/kg	1	1041411	MS	15-Apr-21	8015B	
EXT DRO >C28-C36	<10.0		10.0	mg/kg	1	1041411	MS	15-Apr-21	8015B	

Surrogate: 1-Chlorooctane			99.0 %		44.3-144	1041411	MS	15-Apr-21	8015B	
---------------------------	--	--	--------	--	----------	---------	----	-----------	-------	--

Surrogate: 1-Chlorooctadecane			102 %		42.2-156	1041411	MS	15-Apr-21	8015B	
-------------------------------	--	--	-------	--	----------	---------	----	-----------	-------	--

Cardinal Laboratories

*=Accredited Analyte

PLEASE NOTE: Liability and Damages. Cardinal's liability and client's exclusive remedy for any claim arising, whether based in contract or tort, shall be limited to the amount paid by client for analyses. All claims, including those for negligence or any other cause whatsoever shall be deemed waived unless made in writing and received by Cardinal within thirty (30) days after completion of the applicable service. In no event shall Cardinal be liable for incidental or consequential damage including, without limitation, business interruptions, loss of use, or loss of profits incurred by client, its subsidiaries, affiliates or successors arising out of or related to the performance of the services hereunder by Cardinal, regardless of whether such claim is based upon any of the above stated reasons or otherwise. Results relate only to the samples identified above. This report shall not be reproduced except in full with written approval of Cardinal Laboratories.

Celey D. Keene, Lab Director/Quality Manager



PHONE (575) 393-2326 ° 101 E. MARLAND ° HOBBS, NM 88240

Analytical Results For:

TRINITY OILFIELD SERVICES & RENTALS, LLC
P. O. BOX 2587
HOBBS NM, 88241

Project: MADERA 35 FEDERAL #001H
Project Number: NONE GIVEN
Project Manager: JOHN FARRELL
Fax To: NONE

Reported:
13-May-21 10:16

GA 16 FLOOR COMP 6"**H210938-06 (Soil)**

Analyte	Result	MDL	Reporting Limit	Units	Dilution	Batch	Analyst	Analyzed	Method	Notes
---------	--------	-----	-----------------	-------	----------	-------	---------	----------	--------	-------

Cardinal Laboratories**Inorganic Compounds**

Chloride	32.0		16.0	mg/kg	4	1041520	AC	15-Apr-21	4500-Cl-B	
----------	------	--	------	-------	---	---------	----	-----------	-----------	--

Volatile Organic Compounds by EPA Method 8021

Benzene*	<0.050		0.050	mg/kg	50	1041410	ms	16-Apr-21	8021B	
Toluene*	<0.050		0.050	mg/kg	50	1041410	ms	16-Apr-21	8021B	
Ethylbenzene*	<0.050		0.050	mg/kg	50	1041410	ms	16-Apr-21	8021B	
Total Xylenes*	<0.150		0.150	mg/kg	50	1041410	ms	16-Apr-21	8021B	
Total BTEX	<0.300		0.300	mg/kg	50	1041410	ms	16-Apr-21	8021B	

Surrogate: 4-Bromofluorobenzene (PID)			110 %		73.3-129	1041410	ms	16-Apr-21	8021B	
---------------------------------------	--	--	-------	--	----------	---------	----	-----------	-------	--

Petroleum Hydrocarbons by GC FID

GRO C6-C10*	<10.0		10.0	mg/kg	1	1041411	MS	15-Apr-21	8015B	
DRO >C10-C28*	<10.0		10.0	mg/kg	1	1041411	MS	15-Apr-21	8015B	
EXT DRO >C28-C36	<10.0		10.0	mg/kg	1	1041411	MS	15-Apr-21	8015B	

Surrogate: 1-Chlorooctane			111 %		44.3-144	1041411	MS	15-Apr-21	8015B	
---------------------------	--	--	-------	--	----------	---------	----	-----------	-------	--

Surrogate: 1-Chlorooctadecane			111 %		42.2-156	1041411	MS	15-Apr-21	8015B	
-------------------------------	--	--	-------	--	----------	---------	----	-----------	-------	--

Cardinal Laboratories

*=Accredited Analyte

PLEASE NOTE: Liability and Damages. Cardinal's liability and client's exclusive remedy for any claim arising, whether based in contract or tort, shall be limited to the amount paid by client for analyses. All claims, including those for negligence or any other cause whatsoever shall be deemed waived unless made in writing and received by Cardinal within thirty (30) days after completion of the applicable service. In no event shall Cardinal be liable for incidental or consequential damage including, without limitation, business interruptions, loss of use, or loss of profits incurred by client, its subsidiaries, affiliates or successors arising out of or related to the performance of the services hereunder by Cardinal, regardless of whether such claim is based upon any of the above stated reasons or otherwise. Results relate only to the samples identified above. This report shall not be reproduced except in full with written approval of Cardinal Laboratories.

Celey D. Keene, Lab Director/Quality Manager



PHONE (575) 393-2326 ° 101 E. MARLAND ° HOBBS, NM 88240

Analytical Results For:

TRINITY OILFIELD SERVICES & RENTALS, LLC
P. O. BOX 2587
HOBBS NM, 88241

Project: MADERA 35 FEDERAL #001H
Project Number: NONE GIVEN
Project Manager: JOHN FARRELL
Fax To: NONE

Reported:
13-May-21 10:16

GA 17 E WALL COMP 3"**H210938-07 (Soil)**

Analyte	Result	MDL	Reporting Limit	Units	Dilution	Batch	Analyst	Analyzed	Method	Notes
---------	--------	-----	-----------------	-------	----------	-------	---------	----------	--------	-------

Cardinal Laboratories**Inorganic Compounds**

Chloride	64.0		16.0	mg/kg	4	1041520	AC	15-Apr-21	4500-Cl-B	
-----------------	-------------	--	------	-------	---	---------	----	-----------	-----------	--

Volatile Organic Compounds by EPA Method 8021

Benzene*	<0.050		0.050	mg/kg	50	1041410	ms	16-Apr-21	8021B	
Toluene*	<0.050		0.050	mg/kg	50	1041410	ms	16-Apr-21	8021B	
Ethylbenzene*	<0.050		0.050	mg/kg	50	1041410	ms	16-Apr-21	8021B	
Total Xylenes*	<0.150		0.150	mg/kg	50	1041410	ms	16-Apr-21	8021B	
Total BTEX	<0.300		0.300	mg/kg	50	1041410	ms	16-Apr-21	8021B	

Surrogate: 4-Bromofluorobenzene (PID)			111 %		73.3-129	1041410	ms	16-Apr-21	8021B	
---------------------------------------	--	--	-------	--	----------	---------	----	-----------	-------	--

Petroleum Hydrocarbons by GC FID

GRO C6-C10*	<10.0		10.0	mg/kg	1	1041411	MS	15-Apr-21	8015B	
DRO >C10-C28*	18.6		10.0	mg/kg	1	1041411	MS	15-Apr-21	8015B	
EXT DRO >C28-C36	<10.0		10.0	mg/kg	1	1041411	MS	15-Apr-21	8015B	

Surrogate: 1-Chlorooctane			106 %		44.3-144	1041411	MS	15-Apr-21	8015B	
---------------------------	--	--	-------	--	----------	---------	----	-----------	-------	--

Surrogate: 1-Chlorooctadecane			109 %		42.2-156	1041411	MS	15-Apr-21	8015B	
-------------------------------	--	--	-------	--	----------	---------	----	-----------	-------	--

Cardinal Laboratories

*=Accredited Analyte

PLEASE NOTE: Liability and Damages. Cardinal's liability and client's exclusive remedy for any claim arising, whether based in contract or tort, shall be limited to the amount paid by client for analyses. All claims, including those for negligence or any other cause whatsoever shall be deemed waived unless made in writing and received by Cardinal within thirty (30) days after completion of the applicable service. In no event shall Cardinal be liable for incidental or consequential damage including, without limitation, business interruptions, loss of use, or loss of profits incurred by client, its subsidiaries, affiliates or successors arising out of or related to the performance of the services hereunder by Cardinal, regardless of whether such claim is based upon any of the above stated reasons or otherwise. Results relate only to the samples identified above. This report shall not be reproduced except in full with written approval of Cardinal Laboratories.

Celey D. Keene, Lab Director/Quality Manager



PHONE (575) 393-2326 ° 101 E. MARLAND ° HOBBS, NM 88240

Analytical Results For:

TRINITY OILFIELD SERVICES & RENTALS, LLC
P. O. BOX 2587
HOBBS NM, 88241

Project: MADERA 35 FEDERAL #001H
Project Number: NONE GIVEN
Project Manager: JOHN FARRELL
Fax To: NONE

Reported:
13-May-21 10:16

GA 18 E WALL COMP 3"**H210938-08 (Soil)**

Analyte	Result	MDL	Reporting Limit	Units	Dilution	Batch	Analyst	Analyzed	Method	Notes
---------	--------	-----	-----------------	-------	----------	-------	---------	----------	--------	-------

Cardinal Laboratories**Inorganic Compounds**

Chloride	48.0		16.0	mg/kg	4	1041520	AC	15-Apr-21	4500-Cl-B	
----------	------	--	------	-------	---	---------	----	-----------	-----------	--

Volatile Organic Compounds by EPA Method 8021

Benzene*	<0.050		0.050	mg/kg	50	1041410	ms	16-Apr-21	8021B	
Toluene*	<0.050		0.050	mg/kg	50	1041410	ms	16-Apr-21	8021B	
Ethylbenzene*	<0.050		0.050	mg/kg	50	1041410	ms	16-Apr-21	8021B	
Total Xylenes*	<0.150		0.150	mg/kg	50	1041410	ms	16-Apr-21	8021B	
Total BTEX	<0.300		0.300	mg/kg	50	1041410	ms	16-Apr-21	8021B	

Surrogate: 4-Bromofluorobenzene (PID)			111 %		73.3-129	1041410	ms	16-Apr-21	8021B	
---------------------------------------	--	--	-------	--	----------	---------	----	-----------	-------	--

Petroleum Hydrocarbons by GC FID

GRO C6-C10*	<10.0		10.0	mg/kg	1	1041411	MS	15-Apr-21	8015B	
DRO >C10-C28*	23.1		10.0	mg/kg	1	1041411	MS	15-Apr-21	8015B	
EXT DRO >C28-C36	<10.0		10.0	mg/kg	1	1041411	MS	15-Apr-21	8015B	

Surrogate: 1-Chlorooctane			102 %		44.3-144	1041411	MS	15-Apr-21	8015B	
---------------------------	--	--	-------	--	----------	---------	----	-----------	-------	--

Surrogate: 1-Chlorooctadecane			105 %		42.2-156	1041411	MS	15-Apr-21	8015B	
-------------------------------	--	--	-------	--	----------	---------	----	-----------	-------	--

Cardinal Laboratories

*=Accredited Analyte

PLEASE NOTE: Liability and Damages. Cardinal's liability and client's exclusive remedy for any claim arising, whether based in contract or tort, shall be limited to the amount paid by client for analyses. All claims, including those for negligence or any other cause whatsoever shall be deemed waived unless made in writing and received by Cardinal within thirty (30) days after completion of the applicable service. In no event shall Cardinal be liable for incidental or consequential damage including, without limitation, business interruptions, loss of use, or loss of profits incurred by client, its subsidiaries, affiliates or successors arising out of or related to the performance of the services hereunder by Cardinal, regardless of whether such claim is based upon any of the above stated reasons or otherwise. Results relate only to the samples identified above. This report shall not be reproduced except in full with written approval of Cardinal Laboratories.

Celey D. Keene, Lab Director/Quality Manager



PHONE (575) 393-2326 ° 101 E. MARLAND ° HOBBS, NM 88240

Analytical Results For:

TRINITY OILFIELD SERVICES & RENTALS, LLC
P. O. BOX 2587
HOBBS NM, 88241

Project: MADERA 35 FEDERAL #001H
Project Number: NONE GIVEN
Project Manager: JOHN FARRELL
Fax To: NONE

Reported:
13-May-21 10:16

GA 18 FLOOR COMP 6"**H210938-09 (Soil)**

Analyte	Result	MDL	Reporting Limit	Units	Dilution	Batch	Analyst	Analyzed	Method	Notes
---------	--------	-----	-----------------	-------	----------	-------	---------	----------	--------	-------

Cardinal Laboratories**Inorganic Compounds**

Analyte	Result	MDL	Reporting Limit	Units	Dilution	Batch	Analyst	Analyzed	Method	Notes
Chloride	64.0		16.0	mg/kg	4	1041516	AC	15-Apr-21	4500-Cl-B	

Volatile Organic Compounds by EPA Method 8021

Benzene*	<0.050		0.050	mg/kg	50	1041522	ms	18-Apr-21	8021B	
Toluene*	<0.050		0.050	mg/kg	50	1041522	ms	18-Apr-21	8021B	
Ethylbenzene*	<0.050		0.050	mg/kg	50	1041522	ms	18-Apr-21	8021B	
Total Xylenes*	<0.150		0.150	mg/kg	50	1041522	ms	18-Apr-21	8021B	
Total BTEX	<0.300		0.300	mg/kg	50	1041522	ms	18-Apr-21	8021B	

Surrogate: 4-Bromofluorobenzene (PID)			110 %	73.3-129		1041522	ms	18-Apr-21	8021B	
---------------------------------------	--	--	-------	----------	--	---------	----	-----------	-------	--

Petroleum Hydrocarbons by GC FID

GRO C6-C10*	<10.0		10.0	mg/kg	1	1041411	MS	15-Apr-21	8015B	
DRO >C10-C28*	20.5		10.0	mg/kg	1	1041411	MS	15-Apr-21	8015B	
EXT DRO >C28-C36	<10.0		10.0	mg/kg	1	1041411	MS	15-Apr-21	8015B	

Surrogate: 1-Chlorooctane			111 %	44.3-144		1041411	MS	15-Apr-21	8015B	
---------------------------	--	--	-------	----------	--	---------	----	-----------	-------	--

Surrogate: 1-Chlorooctadecane			115 %	42.2-156		1041411	MS	15-Apr-21	8015B	
-------------------------------	--	--	-------	----------	--	---------	----	-----------	-------	--

Cardinal Laboratories

*=Accredited Analyte

PLEASE NOTE: Liability and Damages. Cardinal's liability and client's exclusive remedy for any claim arising, whether based in contract or tort, shall be limited to the amount paid by client for analyses. All claims, including those for negligence or any other cause whatsoever shall be deemed waived unless made in writing and received by Cardinal within thirty (30) days after completion of the applicable service. In no event shall Cardinal be liable for incidental or consequential damage including, without limitation, business interruptions, loss of use, or loss of profits incurred by client, its subsidiaries, affiliates or successors arising out of or related to the performance of the services hereunder by Cardinal, regardless of whether such claim is based upon any of the above stated reasons or otherwise. Results relate only to the samples identified above. This report shall not be reproduced except in full with written approval of Cardinal Laboratories.

Celey D. Keene, Lab Director/Quality Manager



PHONE (575) 393-2326 ° 101 E. MARLAND ° HOBBS, NM 88240

Analytical Results For:

TRINITY OILFIELD SERVICES & RENTALS, LLC
P. O. BOX 2587
HOBBS NM, 88241

Project: MADERA 35 FEDERAL #001H
Project Number: NONE GIVEN
Project Manager: JOHN FARRELL
Fax To: NONE

Reported:
13-May-21 10:16

GA 19 N WALL COMP 1'**H210938-10 (Soil)**

Analyte	Result	MDL	Reporting Limit	Units	Dilution	Batch	Analyst	Analyzed	Method	Notes
---------	--------	-----	-----------------	-------	----------	-------	---------	----------	--------	-------

Cardinal Laboratories**Inorganic Compounds**

Chloride	80.0		16.0	mg/kg	4	1041516	AC	15-Apr-21	4500-Cl-B	
----------	------	--	------	-------	---	---------	----	-----------	-----------	--

Volatile Organic Compounds by EPA Method 8021

Benzene*	<0.050		0.050	mg/kg	50	1041522	ms	18-Apr-21	8021B	
Toluene*	<0.050		0.050	mg/kg	50	1041522	ms	18-Apr-21	8021B	
Ethylbenzene*	<0.050		0.050	mg/kg	50	1041522	ms	18-Apr-21	8021B	
Total Xylenes*	<0.150		0.150	mg/kg	50	1041522	ms	18-Apr-21	8021B	
Total BTEX	<0.300		0.300	mg/kg	50	1041522	ms	18-Apr-21	8021B	

Surrogate: 4-Bromofluorobenzene (PID)			110 %		73.3-129	1041522	ms	18-Apr-21	8021B	
---------------------------------------	--	--	-------	--	----------	---------	----	-----------	-------	--

Petroleum Hydrocarbons by GC FID

GRO C6-C10*	<10.0		10.0	mg/kg	1	1041411	MS	15-Apr-21	8015B	
DRO >C10-C28*	<10.0		10.0	mg/kg	1	1041411	MS	15-Apr-21	8015B	
EXT DRO >C28-C36	<10.0		10.0	mg/kg	1	1041411	MS	15-Apr-21	8015B	

Surrogate: 1-Chlorooctane			97.7 %		44.3-144	1041411	MS	15-Apr-21	8015B	
---------------------------	--	--	--------	--	----------	---------	----	-----------	-------	--

Surrogate: 1-Chlorooctadecane			98.2 %		42.2-156	1041411	MS	15-Apr-21	8015B	
-------------------------------	--	--	--------	--	----------	---------	----	-----------	-------	--

Cardinal Laboratories

*=Accredited Analyte

PLEASE NOTE: Liability and Damages. Cardinal's liability and client's exclusive remedy for any claim arising, whether based in contract or tort, shall be limited to the amount paid by client for analyses. All claims, including those for negligence or any other cause whatsoever shall be deemed waived unless made in writing and received by Cardinal within thirty (30) days after completion of the applicable service. In no event shall Cardinal be liable for incidental or consequential damage including, without limitation, business interruptions, loss of use, or loss of profits incurred by client, its subsidiaries, affiliates or successors arising out of or related to the performance of the services hereunder by Cardinal, regardless of whether such claim is based upon any of the above stated reasons or otherwise. Results relate only to the samples identified above. This report shall not be reproduced except in full with written approval of Cardinal Laboratories.

Celey D. Keene, Lab Director/Quality Manager



PHONE (575) 393-2326 ° 101 E. MARLAND ° HOBBS, NM 88240

Analytical Results For:

TRINITY OILFIELD SERVICES & RENTALS, LLC
P. O. BOX 2587
HOBBS NM, 88241

Project: MADERA 35 FEDERAL #001H
Project Number: NONE GIVEN
Project Manager: JOHN FARRELL
Fax To: NONE

Reported:
13-May-21 10:16

GA 19 FLOOR COMP 3.5'**H210938-11 (Soil)**

Analyte	Result	MDL	Reporting Limit	Units	Dilution	Batch	Analyst	Analyzed	Method	Notes
---------	--------	-----	-----------------	-------	----------	-------	---------	----------	--------	-------

Cardinal Laboratories**Inorganic Compounds**

Chloride	80.0		16.0	mg/kg	4	1041516	AC	15-Apr-21	4500-Cl-B	
-----------------	-------------	--	------	-------	---	---------	----	-----------	-----------	--

Volatile Organic Compounds by EPA Method 8021

Benzene*	<0.050	0.050	mg/kg	50	1041522	ms	18-Apr-21	8021B	
Toluene*	<0.050	0.050	mg/kg	50	1041522	ms	18-Apr-21	8021B	
Ethylbenzene*	<0.050	0.050	mg/kg	50	1041522	ms	18-Apr-21	8021B	
Total Xylenes*	<0.150	0.150	mg/kg	50	1041522	ms	18-Apr-21	8021B	
Total BTEX	<0.300	0.300	mg/kg	50	1041522	ms	18-Apr-21	8021B	

Surrogate: 4-Bromofluorobenzene (PID)	110 %	73.3-129	1041522	ms	18-Apr-21	8021B	
---------------------------------------	-------	----------	---------	----	-----------	-------	--

Petroleum Hydrocarbons by GC FID

GRO C6-C10*	<10.0	10.0	mg/kg	1	1041411	MS	15-Apr-21	8015B	
DRO >C10-C28*	20.1	10.0	mg/kg	1	1041411	MS	15-Apr-21	8015B	
EXT DRO >C28-C36	<10.0	10.0	mg/kg	1	1041411	MS	15-Apr-21	8015B	

Surrogate: 1-Chlorooctane	93.7 %	44.3-144	1041411	MS	15-Apr-21	8015B	
---------------------------	--------	----------	---------	----	-----------	-------	--

Surrogate: 1-Chlorooctadecane	95.3 %	42.2-156	1041411	MS	15-Apr-21	8015B	
-------------------------------	--------	----------	---------	----	-----------	-------	--

Cardinal Laboratories

*=Accredited Analyte

PLEASE NOTE: Liability and Damages. Cardinal's liability and client's exclusive remedy for any claim arising, whether based in contract or tort, shall be limited to the amount paid by client for analyses. All claims, including those for negligence or any other cause whatsoever shall be deemed waived unless made in writing and received by Cardinal within thirty (30) days after completion of the applicable service. In no event shall Cardinal be liable for incidental or consequential damage including, without limitation, business interruptions, loss of use, or loss of profits incurred by client, its subsidiaries, affiliates or successors arising out of or related to the performance of the services hereunder by Cardinal, regardless of whether such claim is based upon any of the above stated reasons or otherwise. Results relate only to the samples identified above. This report shall not be reproduced except in full with written approval of Cardinal Laboratories.

Celey D. Keene, Lab Director/Quality Manager



PHONE (575) 393-2326 ° 101 E. MARLAND ° HOBBS, NM 88240

Analytical Results For:

TRINITY OILFIELD SERVICES & RENTALS, LLC
P. O. BOX 2587
HOBBS NM, 88241

Project: MADERA 35 FEDERAL #001H
Project Number: NONE GIVEN
Project Manager: JOHN FARRELL
Fax To: NONE

Reported:
13-May-21 10:16

GA 20 N WALL COMP 3"**H210938-12 (Soil)**

Analyte	Result	MDL	Reporting Limit	Units	Dilution	Batch	Analyst	Analyzed	Method	Notes
---------	--------	-----	-----------------	-------	----------	-------	---------	----------	--------	-------

Cardinal Laboratories**Inorganic Compounds**

Chloride	16.0		16.0	mg/kg	4	1041516	AC	15-Apr-21	4500-Cl-B	
-----------------	-------------	--	------	-------	---	---------	----	-----------	-----------	--

Volatile Organic Compounds by EPA Method 8021

Benzene*	<0.050		0.050	mg/kg	50	1041522	ms	18-Apr-21	8021B	
Toluene*	<0.050		0.050	mg/kg	50	1041522	ms	18-Apr-21	8021B	
Ethylbenzene*	<0.050		0.050	mg/kg	50	1041522	ms	18-Apr-21	8021B	
Total Xylenes*	<0.150		0.150	mg/kg	50	1041522	ms	18-Apr-21	8021B	
Total BTEX	<0.300		0.300	mg/kg	50	1041522	ms	18-Apr-21	8021B	

Surrogate: 4-Bromofluorobenzene (PID)			110 %		73.3-129	1041522	ms	18-Apr-21	8021B	
---------------------------------------	--	--	-------	--	----------	---------	----	-----------	-------	--

Petroleum Hydrocarbons by GC FID

GRO C6-C10*	<10.0		10.0	mg/kg	1	1041411	MS	15-Apr-21	8015B	
DRO >C10-C28*	<10.0		10.0	mg/kg	1	1041411	MS	15-Apr-21	8015B	
EXT DRO >C28-C36	<10.0		10.0	mg/kg	1	1041411	MS	15-Apr-21	8015B	

Surrogate: 1-Chlorooctane			104 %		44.3-144	1041411	MS	15-Apr-21	8015B	
---------------------------	--	--	-------	--	----------	---------	----	-----------	-------	--

Surrogate: 1-Chlorooctadecane			105 %		42.2-156	1041411	MS	15-Apr-21	8015B	
-------------------------------	--	--	-------	--	----------	---------	----	-----------	-------	--

Cardinal Laboratories

*=Accredited Analyte

PLEASE NOTE: Liability and Damages. Cardinal's liability and client's exclusive remedy for any claim arising, whether based in contract or tort, shall be limited to the amount paid by client for analyses. All claims, including those for negligence or any other cause whatsoever shall be deemed waived unless made in writing and received by Cardinal within thirty (30) days after completion of the applicable service. In no event shall Cardinal be liable for incidental or consequential damage including, without limitation, business interruptions, loss of use, or loss of profits incurred by client, its subsidiaries, affiliates or successors arising out of or related to the performance of the services hereunder by Cardinal, regardless of whether such claim is based upon any of the above stated reasons or otherwise. Results relate only to the samples identified above. This report shall not be reproduced except in full with written approval of Cardinal Laboratories.

Celey D. Keene, Lab Director/Quality Manager



PHONE (575) 393-2326 ° 101 E. MARLAND ° HOBBS, NM 88240

Analytical Results For:

TRINITY OILFIELD SERVICES & RENTALS, LLC
P. O. BOX 2587
HOBBS NM, 88241

Project: MADERA 35 FEDERAL #001H
Project Number: NONE GIVEN
Project Manager: JOHN FARRELL
Fax To: NONE

Reported:
13-May-21 10:16

GA 20 FLOOR COMP 6"**H210938-13 (Soil)**

Analyte	Result	MDL	Reporting Limit	Units	Dilution	Batch	Analyst	Analyzed	Method	Notes
---------	--------	-----	-----------------	-------	----------	-------	---------	----------	--------	-------

Cardinal Laboratories**Inorganic Compounds**

Chloride	432		16.0	mg/kg	4	1041516	AC	15-Apr-21	4500-Cl-B	
-----------------	------------	--	------	-------	---	---------	----	-----------	-----------	--

Volatile Organic Compounds by EPA Method 8021

Benzene*	<0.050	0.050	mg/kg	50	1041522	ms	18-Apr-21	8021B	
Toluene*	<0.050	0.050	mg/kg	50	1041522	ms	18-Apr-21	8021B	
Ethylbenzene*	<0.050	0.050	mg/kg	50	1041522	ms	18-Apr-21	8021B	
Total Xylenes*	<0.150	0.150	mg/kg	50	1041522	ms	18-Apr-21	8021B	
Total BTEX	<0.300	0.300	mg/kg	50	1041522	ms	18-Apr-21	8021B	

Surrogate: 4-Bromofluorobenzene (PID)	110 %	73.3-129	1041522	ms	18-Apr-21	8021B	
---------------------------------------	-------	----------	---------	----	-----------	-------	--

Petroleum Hydrocarbons by GC FID

GRO C6-C10*	<10.0	10.0	mg/kg	1	1041411	MS	15-Apr-21	8015B	
DRO >C10-C28*	<10.0	10.0	mg/kg	1	1041411	MS	15-Apr-21	8015B	
EXT DRO >C28-C36	<10.0	10.0	mg/kg	1	1041411	MS	15-Apr-21	8015B	

Surrogate: 1-Chlorooctane	101 %	44.3-144	1041411	MS	15-Apr-21	8015B	
---------------------------	-------	----------	---------	----	-----------	-------	--

Surrogate: 1-Chlorooctadecane	103 %	42.2-156	1041411	MS	15-Apr-21	8015B	
-------------------------------	-------	----------	---------	----	-----------	-------	--

Cardinal Laboratories

*=Accredited Analyte

PLEASE NOTE: Liability and Damages. Cardinal's liability and client's exclusive remedy for any claim arising, whether based in contract or tort, shall be limited to the amount paid by client for analyses. All claims, including those for negligence or any other cause whatsoever shall be deemed waived unless made in writing and received by Cardinal within thirty (30) days after completion of the applicable service. In no event shall Cardinal be liable for incidental or consequential damage including, without limitation, business interruptions, loss of use, or loss of profits incurred by client, its subsidiaries, affiliates or successors arising out of or related to the performance of the services hereunder by Cardinal, regardless of whether such claim is based upon any of the above stated reasons or otherwise. Results relate only to the samples identified above. This report shall not be reproduced except in full with written approval of Cardinal Laboratories.

Celey D. Keene, Lab Director/Quality Manager



PHONE (575) 393-2326 ° 101 E. MARLAND ° HOBBS, NM 88240

Analytical Results For:

TRINITY OILFIELD SERVICES & RENTALS, LLC
P. O. BOX 2587
HOBBS NM, 88241

Project: MADERA 35 FEDERAL #001H
Project Number: NONE GIVEN
Project Manager: JOHN FARRELL
Fax To: NONE

Reported:
13-May-21 10:16

GA - 17 FLOOR COMP**H210938-14 (Soil)**

Analyte	Result	MDL	Reporting Limit	Units	Dilution	Batch	Analyst	Analyzed	Method	Notes
---------	--------	-----	-----------------	-------	----------	-------	---------	----------	--------	-------

Cardinal Laboratories**Inorganic Compounds**

Chloride	80.0		16.0	mg/kg	4	1041516	AC	15-Apr-21	4500-Cl-B	
-----------------	-------------	--	------	-------	---	---------	----	-----------	-----------	--

Volatile Organic Compounds by EPA Method 8021

Benzene*	<0.050		0.050	mg/kg	50	1041522	ms	19-Apr-21	8021B	
Toluene*	<0.050		0.050	mg/kg	50	1041522	ms	19-Apr-21	8021B	
Ethylbenzene*	<0.050		0.050	mg/kg	50	1041522	ms	19-Apr-21	8021B	
Total Xylenes*	<0.150		0.150	mg/kg	50	1041522	ms	19-Apr-21	8021B	
Total BTEX	<0.300		0.300	mg/kg	50	1041522	ms	19-Apr-21	8021B	

Surrogate: 4-Bromofluorobenzene (PID)			108 %		73.3-129	1041522	ms	19-Apr-21	8021B	
---------------------------------------	--	--	-------	--	----------	---------	----	-----------	-------	--

Petroleum Hydrocarbons by GC FID

GRO C6-C10*	<10.0		10.0	mg/kg	1	1041411	MS	15-Apr-21	8015B	
DRO >C10-C28*	26.1		10.0	mg/kg	1	1041411	MS	15-Apr-21	8015B	
EXT DRO >C28-C36	<10.0		10.0	mg/kg	1	1041411	MS	15-Apr-21	8015B	

Surrogate: 1-Chlorooctane			89.4 %		44.3-144	1041411	MS	15-Apr-21	8015B	
---------------------------	--	--	--------	--	----------	---------	----	-----------	-------	--

Surrogate: 1-Chlorooctadecane			93.9 %		42.2-156	1041411	MS	15-Apr-21	8015B	
-------------------------------	--	--	--------	--	----------	---------	----	-----------	-------	--

Cardinal Laboratories

*=Accredited Analyte

PLEASE NOTE: Liability and Damages. Cardinal's liability and client's exclusive remedy for any claim arising, whether based in contract or tort, shall be limited to the amount paid by client for analyses. All claims, including those for negligence or any other cause whatsoever shall be deemed waived unless made in writing and received by Cardinal within thirty (30) days after completion of the applicable service. In no event shall Cardinal be liable for incidental or consequential damage including, without limitation, business interruptions, loss of use, or loss of profits incurred by client, its subsidiaries, affiliates or successors arising out of or related to the performance of the services hereunder by Cardinal, regardless of whether such claim is based upon any of the above stated reasons or otherwise. Results relate only to the samples identified above. This report shall not be reproduced except in full with written approval of Cardinal Laboratories.

Celey D. Keene, Lab Director/Quality Manager



PHONE (575) 393-2326 • 101 E. MARLAND • HOBBS, NM 88240

Analytical Results For:

TRINITY OILFIELD SERVICES & RENTALS, LLC
P. O. BOX 2587
HOBBS NM, 88241

Project: MADERA 35 FEDERAL #001H
Project Number: NONE GIVEN
Project Manager: JOHN FARRELL
Fax To: NONE

Reported:
13-May-21 10:16

Inorganic Compounds - Quality Control**Cardinal Laboratories**

Analyte	Result	Reporting Limit	Units	Spike Level	Source Result	%REC Limits	RPD	RPD Limit	Notes
---------	--------	--------------------	-------	----------------	------------------	----------------	-----	--------------	-------

Batch 1041516 - 1:4 DI Water**Blank (1041516-BLK1)**

Prepared & Analyzed: 15-Apr-21

Chloride	ND	16.0	mg/kg						
----------	----	------	-------	--	--	--	--	--	--

LCS (1041516-BS1)

Prepared & Analyzed: 15-Apr-21

Chloride	400	16.0	mg/kg	400	100	80-120			
----------	-----	------	-------	-----	-----	--------	--	--	--

LCS Dup (1041516-BSD1)

Prepared & Analyzed: 15-Apr-21

Chloride	416	16.0	mg/kg	400	104	80-120	3.92	20	
----------	-----	------	-------	-----	-----	--------	------	----	--

Batch 1041520 - 1:4 DI Water**Blank (1041520-BLK1)**

Prepared & Analyzed: 15-Apr-21

Chloride	ND	16.0	mg/kg						
----------	----	------	-------	--	--	--	--	--	--

LCS (1041520-BS1)

Prepared & Analyzed: 15-Apr-21

Chloride	400	16.0	mg/kg	400	100	80-120			
----------	-----	------	-------	-----	-----	--------	--	--	--

LCS Dup (1041520-BSD1)

Prepared & Analyzed: 15-Apr-21

Chloride	400	16.0	mg/kg	400	100	80-120	0.00	20	
----------	-----	------	-------	-----	-----	--------	------	----	--

Cardinal Laboratories

*=Accredited Analyte

PLEASE NOTE: Liability and Damages. Cardinal's liability and client's exclusive remedy for any claim arising, whether based in contract or tort, shall be limited to the amount paid by client for analyses. All claims, including those for negligence or any other cause whatsoever shall be deemed waived unless made in writing and received by Cardinal within thirty (30) days after completion of the applicable service. In no event shall Cardinal be liable for incidental or consequential damage including, without limitation, business interruptions, loss of use, or loss of profits incurred by client, its subsidiaries, affiliates or successors arising out of or related to the performance of the services hereunder by Cardinal, regardless of whether such claim is based upon any of the above stated reasons or otherwise. Results relate only to the samples identified above. This report shall not be reproduced except in full with written approval of Cardinal Laboratories.

Celey D. Keene, Lab Director/Quality Manager



PHONE (575) 393-2326 ° 101 E. MARLAND ° HOBBS, NM 88240

Analytical Results For:

TRINITY OILFIELD SERVICES & RENTALS, LLC
P. O. BOX 2587
HOBBS NM, 88241

Project: MADERA 35 FEDERAL #001H
Project Number: NONE GIVEN
Project Manager: JOHN FARRELL
Fax To: NONE

Reported:
13-May-21 10:16

Volatile Organic Compounds by EPA Method 8021 - Quality Control**Cardinal Laboratories**

Analyte	Result	Reporting Limit	Units	Spike Level	Source Result	%REC	%REC Limits	RPD	RPD Limit	Notes
---------	--------	-----------------	-------	-------------	---------------	------	-------------	-----	-----------	-------

Batch 1041410 - Volatiles**Blank (1041410-BLK1)**

Prepared: 14-Apr-21 Analyzed: 16-Apr-21

Benzene	ND	0.050	mg/kg							
Toluene	ND	0.050	mg/kg							
Ethylbenzene	ND	0.050	mg/kg							
Total Xylenes	ND	0.150	mg/kg							
Total BTEX	ND	0.300	mg/kg							
Surrogate: 4-Bromofluorobenzene (PID)	0.0541		mg/kg	0.0500		108	73.3-129			

LCS (1041410-BS1)

Prepared: 14-Apr-21 Analyzed: 16-Apr-21

Benzene	2.04	0.050	mg/kg	2.00		102	72.2-131			
Toluene	2.12	0.050	mg/kg	2.00		106	71.7-126			
Ethylbenzene	2.08	0.050	mg/kg	2.00		104	68.9-126			
Total Xylenes	6.48	0.150	mg/kg	6.00		108	71.4-125			
Surrogate: 4-Bromofluorobenzene (PID)	0.0527		mg/kg	0.0500		105	73.3-129			

LCS Dup (1041410-BSD1)

Prepared: 14-Apr-21 Analyzed: 16-Apr-21

Benzene	2.11	0.050	mg/kg	2.00		106	72.2-131	3.58	14.6	
Toluene	2.15	0.050	mg/kg	2.00		108	71.7-126	1.40	17.4	
Ethylbenzene	2.10	0.050	mg/kg	2.00		105	68.9-126	1.12	18.9	
Total Xylenes	6.57	0.150	mg/kg	6.00		110	71.4-125	1.39	18.5	
Surrogate: 4-Bromofluorobenzene (PID)	0.0516		mg/kg	0.0500		103	73.3-129			

Batch 1041522 - Volatiles**Blank (1041522-BLK1)**

Prepared: 15-Apr-21 Analyzed: 18-Apr-21

Benzene	ND	0.050	mg/kg							
Toluene	ND	0.050	mg/kg							
Ethylbenzene	ND	0.050	mg/kg							
Total Xylenes	ND	0.150	mg/kg							
Total BTEX	ND	0.300	mg/kg							
Surrogate: 4-Bromofluorobenzene (PID)	0.0548		mg/kg	0.0500		110	73.3-129			

Cardinal Laboratories

*=Accredited Analyte

PLEASE NOTE: Liability and Damages. Cardinal's liability and client's exclusive remedy for any claim arising, whether based in contract or tort, shall be limited to the amount paid by client for analyses. All claims, including those for negligence or any other cause whatsoever shall be deemed waived unless made in writing and received by Cardinal within thirty (30) days after completion of the applicable service. In no event shall Cardinal be liable for incidental or consequential damage including, without limitation, business interruptions, loss of use, or loss of profits incurred by client, its subsidiaries, affiliates or successors arising out of or related to the performance of the services hereunder by Cardinal, regardless of whether such claim is based upon any of the above stated reasons or otherwise. Results relate only to the samples identified above. This report shall not be reproduced except in full with written approval of Cardinal Laboratories.

Celey D. Keene, Lab Director/Quality Manager



PHONE (575) 393-2326 ° 101 E. MARLAND ° HOBBS, NM 88240

Analytical Results For:

TRINITY OILFIELD SERVICES & RENTALS, LLC
P. O. BOX 2587
HOBBS NM, 88241

Project: MADERA 35 FEDERAL #001H
Project Number: NONE GIVEN
Project Manager: JOHN FARRELL
Fax To: NONE

Reported:
13-May-21 10:16

Volatile Organic Compounds by EPA Method 8021 - Quality Control**Cardinal Laboratories**

Analyte	Result	Reporting Limit	Units	Spike Level	Source Result	%REC Limits	RPD	RPD Limit	Notes
---------	--------	--------------------	-------	----------------	------------------	----------------	-----	--------------	-------

Batch 1041522 - Volatiles**LCS (1041522-BS1)**

Prepared: 15-Apr-21 Analyzed: 18-Apr-21

Benzene	2.00	0.050	mg/kg	2.00		100	72.2-131		
Toluene	2.09	0.050	mg/kg	2.00		104	71.7-126		
Ethylbenzene	2.05	0.050	mg/kg	2.00		102	68.9-126		
Total Xylenes	6.39	0.150	mg/kg	6.00		107	71.4-125		
Surrogate: 4-Bromofluorobenzene (PID)	0.0524		mg/kg	0.0500		105	73.3-129		

LCS Dup (1041522-BS1)

Prepared: 15-Apr-21 Analyzed: 18-Apr-21

Benzene	1.95	0.050	mg/kg	2.00		97.4	72.2-131	2.65	14.6
Toluene	2.01	0.050	mg/kg	2.00		100	71.7-126	3.79	17.4
Ethylbenzene	1.97	0.050	mg/kg	2.00		98.3	68.9-126	4.04	18.9
Total Xylenes	6.16	0.150	mg/kg	6.00		103	71.4-125	3.79	18.5
Surrogate: 4-Bromofluorobenzene (PID)	0.0532		mg/kg	0.0500		106	73.3-129		

Cardinal Laboratories

*=Accredited Analyte

PLEASE NOTE: Liability and Damages. Cardinal's liability and client's exclusive remedy for any claim arising, whether based in contract or tort, shall be limited to the amount paid by client for analyses. All claims, including those for negligence or any other cause whatsoever shall be deemed waived unless made in writing and received by Cardinal within thirty (30) days after completion of the applicable service. In no event shall Cardinal be liable for incidental or consequential damage including, without limitation, business interruptions, loss of use, or loss of profits incurred by client, its subsidiaries, affiliates or successors arising out of or related to the performance of the services hereunder by Cardinal, regardless of whether such claim is based upon any of the above stated reasons or otherwise. Results relate only to the samples identified above. This report shall not be reproduced except in full with written approval of Cardinal Laboratories.

Celey D. Keene, Lab Director/Quality Manager



PHONE (575) 393-2326 • 101 E. MARLAND • HOBBS, NM 88240

Analytical Results For:

TRINITY OILFIELD SERVICES & RENTALS, LLC
P. O. BOX 2587
HOBBS NM, 88241

Project: MADERA 35 FEDERAL #001H
Project Number: NONE GIVEN
Project Manager: JOHN FARRELL
Fax To: NONE

Reported:
13-May-21 10:16

Petroleum Hydrocarbons by GC FID - Quality Control**Cardinal Laboratories**

Analyte	Result	Reporting Limit	Units	Spike Level	Source Result	%REC	%REC Limits	RPD	RPD Limit	Notes
---------	--------	-----------------	-------	-------------	---------------	------	-------------	-----	-----------	-------

Batch 1041411 - General Prep - Organics**Blank (1041411-BLK1)**

Prepared: 14-Apr-21 Analyzed: 15-Apr-21

GRO C6-C10	ND	10.0	mg/kg							
DRO >C10-C28	ND	10.0	mg/kg							
EXT DRO >C28-C36	ND	10.0	mg/kg							
Surrogate: 1-Chlorooctane	44.9		mg/kg	50.0		89.8	44.3-144			
Surrogate: 1-Chlorooctadecane	44.0		mg/kg	50.0		88.0	42.2-156			

LCS (1041411-BS1)

Prepared: 14-Apr-21 Analyzed: 15-Apr-21

GRO C6-C10	196	10.0	mg/kg	200		98.1	83.7-135			
DRO >C10-C28	205	10.0	mg/kg	200		103	80.4-133			
Total TPH C6-C28	401	10.0	mg/kg	400		100	83.1-133			
Surrogate: 1-Chlorooctane	47.4		mg/kg	50.0		94.9	44.3-144			
Surrogate: 1-Chlorooctadecane	48.1		mg/kg	50.0		96.1	42.2-156			

LCS Dup (1041411-BS1)

Prepared: 14-Apr-21 Analyzed: 15-Apr-21

GRO C6-C10	194	10.0	mg/kg	200		96.8	83.7-135	1.33	13.8	
DRO >C10-C28	209	10.0	mg/kg	200		105	80.4-133	1.94	22.1	
Total TPH C6-C28	403	10.0	mg/kg	400		101	83.1-133	0.351	17.7	
Surrogate: 1-Chlorooctane	47.9		mg/kg	50.0		95.9	44.3-144			
Surrogate: 1-Chlorooctadecane	47.5		mg/kg	50.0		95.0	42.2-156			

Batch 1041412 - General Prep - Organics**Blank (1041412-BLK1)**

Prepared & Analyzed: 14-Apr-21

GRO C6-C10	ND	10.0	mg/kg							
DRO >C10-C28	ND	10.0	mg/kg							
EXT DRO >C28-C36	ND	10.0	mg/kg							
Surrogate: 1-Chlorooctane	42.8		mg/kg	50.0		85.7	44.3-144			
Surrogate: 1-Chlorooctadecane	40.0		mg/kg	50.0		80.1	42.2-156			

Cardinal Laboratories

*=Accredited Analyte

PLEASE NOTE: Liability and Damages. Cardinal's liability and client's exclusive remedy for any claim arising, whether based in contract or tort, shall be limited to the amount paid by client for analyses. All claims, including those for negligence or any other cause whatsoever shall be deemed waived unless made in writing and received by Cardinal within thirty (30) days after completion of the applicable service. In no event shall Cardinal be liable for incidental or consequential damage including, without limitation, business interruptions, loss of use, or loss of profits incurred by client, its subsidiaries, affiliates or successors arising out of or related to the performance of the services hereunder by Cardinal, regardless of whether such claim is based upon any of the above stated reasons or otherwise. Results relate only to the samples identified above. This report shall not be reproduced except in full with written approval of Cardinal Laboratories.

Celey D. Keene, Lab Director/Quality Manager



PHONE (575) 393-2326 ° 101 E. MARLAND ° HOBBS, NM 88240

Analytical Results For:

TRINITY OILFIELD SERVICES & RENTALS, LLC
P. O. BOX 2587
HOBBS NM, 88241

Project: MADERA 35 FEDERAL #001H
Project Number: NONE GIVEN
Project Manager: JOHN FARRELL
Fax To: NONE

Reported:
13-May-21 10:16

Petroleum Hydrocarbons by GC FID - Quality Control**Cardinal Laboratories**

Analyte	Result	Reporting Limit	Units	Spike Level	Source Result	%REC	%REC Limits	RPD	RPD Limit	Notes
---------	--------	--------------------	-------	----------------	------------------	------	----------------	-----	--------------	-------

Batch 1041412 - General Prep - Organics**LCS (1041412-BS1)**

Prepared & Analyzed: 14-Apr-21

GRO C6-C10	221	10.0	mg/kg	200		111	83.7-135			
DRO >C10-C28	220	10.0	mg/kg	200		110	80.4-133			
Total TPH C6-C28	441	10.0	mg/kg	400		110	83.1-133			
Surrogate: 1-Chlorooctane	49.3		mg/kg	50.0		98.5	44.3-144			
Surrogate: 1-Chlorooctadecane	45.6		mg/kg	50.0		91.1	42.2-156			

LCS Dup (1041412-BS1)

Prepared & Analyzed: 14-Apr-21

GRO C6-C10	220	10.0	mg/kg	200		110	83.7-135	0.339	13.8	
DRO >C10-C28	217	10.0	mg/kg	200		109	80.4-133	1.29	22.1	
Total TPH C6-C28	438	10.0	mg/kg	400		109	83.1-133	0.813	17.7	
Surrogate: 1-Chlorooctane	47.2		mg/kg	50.0		94.3	44.3-144			
Surrogate: 1-Chlorooctadecane	46.0		mg/kg	50.0		92.1	42.2-156			

Cardinal Laboratories

*=Accredited Analyte

PLEASE NOTE: Liability and Damages. Cardinal's liability and client's exclusive remedy for any claim arising, whether based in contract or tort, shall be limited to the amount paid by client for analyses. All claims, including those for negligence or any other cause whatsoever shall be deemed waived unless made in writing and received by Cardinal within thirty (30) days after completion of the applicable service. In no event shall Cardinal be liable for incidental or consequential damage including, without limitation, business interruptions, loss of use, or loss of profits incurred by client, its subsidiaries, affiliates or successors arising out of or related to the performance of the services hereunder by Cardinal, regardless of whether such claim is based upon any of the above stated reasons or otherwise. Results relate only to the samples identified above. This report shall not be reproduced except in full with written approval of Cardinal Laboratories.

Celey D. Keene, Lab Director/Quality Manager



PHONE (575) 393-2326 ° 101 E. MARLAND ° HOBBS, NM 88240

Notes and Definitions

ND	Analyte NOT DETECTED at or above the reporting limit
RPD	Relative Percent Difference
**	Samples not received at proper temperature of 6°C or below.
***	Insufficient time to reach temperature.
-	Chloride by SM4500Cl-B does not require samples be received at or below 6°C Samples reported on an as received basis (wet) unless otherwise noted on report

Cardinal Laboratories

*=Accredited Analyte

PLEASE NOTE: Liability and Damages. Cardinal's liability and client's exclusive remedy for any claim arising, whether based in contract or tort, shall be limited to the amount paid by client for analyses. All claims, including those for negligence or any other cause whatsoever shall be deemed waived unless made in writing and received by Cardinal within thirty (30) days after completion of the applicable service. In no event shall Cardinal be liable for incidental or consequential damage including, without limitation, business interruptions, loss of use, or loss of profits incurred by client, its subsidiaries, affiliates or successors arising out of or related to the performance of the services hereunder by Cardinal, regardless of whether such claim is based upon any of the above stated reasons or otherwise. Results relate only to the samples identified above. This report shall not be reproduced except in full with written approval of Cardinal Laboratories.

A handwritten signature in black ink, appearing to read "Celey D. Keene".

Celey D. Keene, Lab Director/Quality Manager

CARDINAL Laboratories		101 East Marland, Hobbs, NM 88240 (575) 393-2326 FAX (575) 393-2476		CHAIN-OF-CUSTODY AND ANALYSIS REQUEST	
Company Name: Oxy USA, Inc. Project Manager: John Farrell Address: 8426 N Dal Paso City: Hobbs Phone #: 575 390 7560 Project #: 575 390 7560 Project Name: MADERA 35 FEDERAL #001H Project Location: john@trinityoilfieldservices.com Sampler Name: Kenny a		State: NM Zip: 88241 Fax #: Project Owner: (see below) City: Houston State: TX Zip: 77210 Phone #: 575 390 2828 Fax #:		P.O. #: Company: Oxy USA, Inc. Attn: Wade Dittich Address: P O Box 4294 City: Houston State: TX Zip: 77210 Phone #: 575 390 2828 Fax #:	
Relinquished By: <i>[Signature]</i> Date: 4/14/21 Time: 09:12 Received By: <i>[Signature]</i> Date: Time: Relinquished By: Date: Time:		Verbal Result: Yes <input type="checkbox"/> No <input type="checkbox"/> Add'l Phone #: _____ Remarks:		Turnaround Time: Standard <input checked="" type="checkbox"/> Rush <input type="checkbox"/> Thermometer ID: 113 Correction Factor: 0.00	
Delivered By: (Circle One) UPS - Bus - Other: _____ Observed Temp. °C: 6.3 Corrected Temp. °C:		Sample Condition: Cool <input checked="" type="checkbox"/> Warm <input type="checkbox"/> Checked By: <i>[Signature]</i> Turnaround Time: Standard <input checked="" type="checkbox"/> Rush <input type="checkbox"/> Thermometer ID: 113 Correction Factor: 0.00		Bacteria (only) Sample Condition: Cool <input type="checkbox"/> Intact <input type="checkbox"/> Observed Temp. °C: Corrected Temp. °C:	

Lab ID	Sample I.D.	(G)RAB OR (C)OMP	# CONTAINERS	MATRIX	PRESERV	SAMPLING	DATE	TIME	Chloride	TPH	BTEX
HA10938	GA14 Wall Comp 14' NE Wall Comp 21'	C	1	X			4/13/2021	1040	X	X	X
	GA 14 Floor Comp 3.5 ft	C	1	X			4/13/2021	1045	X	X	X
	GA 15 Wall Comp 14' NW Wall Comp 21'	C	1	X			4/13/2021	1055	X	X	X
	GA 15 Floor Comp 3.5 ft	C	1	X			4/13/2021	1100	X	X	X
	GA 15 Floor Comp 3.5 ft	C	1	X			4/13/2021	1110	X	X	X
	GA 16 Floor Comp 6 inches	C	1	X			4/13/2021	1115	X	X	X
	GA 16 Floor Comp 6 inches	C	1	X			4/13/2021	1125	X	X	X
	GA 17 Wall Comp 3 inches	C	1	X			4/13/2021	1130	X	X	X
	GA 18 Floor Blinches	C	1	X			4/13/2021	1140	X	X	X
	GA 19 Wall Comp 1 ft	C	1	X			4/13/2021	1145	X	X	X

t Cardinal cannot accept verbal changes. Please email changes to caley.keene@cardinallabsnm.com

Page 24 of 24



PHONE (575) 393-2326 ° 101 E. MARLAND ° HOBBS, NM 88240

June 09, 2021

JOHN FARRELL

TRINITY OILFIELD SERVICES & RENTALS, LLC

P. O. BOX 2587

HOBBS, NM 88241

RE: MADERA 35 FEDERAL #001H

Enclosed are the results of analyses for samples received by the laboratory on 04/15/21 8:40.

Cardinal Laboratories is accredited through Texas NELAP under certificate number T104704398-20-13. Accreditation applies to drinking water, non-potable water and solid and chemical materials. All accredited analytes are denoted by an asterisk (*). For a complete list of accredited analytes and matrices visit the TCEQ website at

www.tceq.texas.gov/field/ga/lab_accred_certif.html.

Cardinal Laboratories is accredited through the State of Colorado Department of Public Health and Environment for:

Method EPA 552.2	Total Haloacetic Acids (HAA-5)
Method EPA 524.2	Total Trihalomethanes (TTHM)
Method EPA 524.4	Regulated VOCs (V1, V2, V3)

Cardinal Laboratories is accredited through the State of New Mexico Environment Department for:

Method SM 9223-B	Total Coliform and E. coli (Colilert MMO-MUG)
Method EPA 524.2	Regulated VOCs and Total Trihalomethanes (TTHM)
Method EPA 552.2	Total Haloacetic Acids (HAA-5)

Accreditation applies to public drinking water matrices for State of Colorado and New Mexico.

This report meets NELAP requirements and is made up of a cover page, analytical results, and a copy of the original chain-of-custody. If you have any questions concerning this report, please feel free to contact me.

Sincerely,

A handwritten signature in black ink that reads "Celey D. Keene".

Celey D. Keene

Lab Director/Quality Manager



PHONE (575) 393-2326 • 101 E. MARLAND • HOBBS, NM 88240

Analytical Results For:

TRINITY OILFIELD SERVICES & RENTALS, LLC
P. O. BOX 2587
HOBBS NM, 88241

Project: MADERA 35 FEDERAL #001H
Project Number: NONE GIVEN
Project Manager: JOHN FARRELL
Fax To: NONE

Reported:
09-Jun-21 13:18

Sample ID	Laboratory ID	Matrix	Date Sampled	Date Received
GA 21 WALL COMP 1'	H210954-01	Soil	14-Apr-21 10:40	15-Apr-21 08:40
GA 21 FLOOR COMP 3.5'	H210954-02	Soil	14-Apr-21 10:45	15-Apr-21 08:40
GA 22 N WALL COMP 3"	H210954-03	Soil	14-Apr-21 10:55	15-Apr-21 08:40
GA 22 FLOOR COMP 6"	H210954-04	Soil	14-Apr-21 11:00	15-Apr-21 08:40
GA 23 WALL COMP 1'	H210954-05	Soil	14-Apr-21 11:10	15-Apr-21 08:40
GA 23 FLOOR COMP 3.5'	H210954-06	Soil	14-Apr-21 11:15	15-Apr-21 08:40
GA 24 WALL COMP 3"	H210954-07	Soil	14-Apr-21 11:25	15-Apr-21 08:40
GA 24 FLOOR COMP 6"	H210954-08	Soil	14-Apr-21 11:30	15-Apr-21 08:40
GA 25 N WALL COMP 1'	H210954-09	Soil	14-Apr-21 11:40	15-Apr-21 08:40
GA 25 FLOOR COMP 3.5'	H210954-10	Soil	14-Apr-21 11:45	15-Apr-21 08:40
GA 26 N WALL COMP 3"	H210954-11	Soil	14-Apr-21 13:00	15-Apr-21 08:40
GA 26 FLOOR COMP 6"	H210954-12	Soil	14-Apr-21 13:05	15-Apr-21 08:40
GA 27 W WALL COMP 1'	H210954-13	Soil	14-Apr-21 13:10	15-Apr-21 08:40
GA 27 FLOOR COMP 3.5'	H210954-14	Soil	14-Apr-21 13:15	15-Apr-21 08:40
GA 28 E WALL COMP 3"	H210954-15	Soil	14-Apr-21 13:20	15-Apr-21 08:40
GA 28 FLOOR COMP 6"	H210954-16	Soil	14-Apr-21 13:25	15-Apr-21 08:40
GA 29 S WALL COMP 1'	H210954-17	Soil	14-Apr-21 13:30	15-Apr-21 08:40
GA 29 FLOOR COMP 2'	H210954-18	Soil	14-Apr-21 13:35	15-Apr-21 08:40
GA 30 E WALL COMP 3"	H210954-19	Soil	14-Apr-21 13:40	15-Apr-21 08:40
GA 30 FLOOR COMP 6"	H210954-20	Soil	14-Apr-21 13:45	15-Apr-21 08:40
GA 31 W WALL COMP 1'	H210954-21	Soil	14-Apr-21 14:00	15-Apr-21 08:40
GA 31 FLOOR COMP 3.5'	H210954-22	Soil	14-Apr-21 14:05	15-Apr-21 08:40
GA 32 SOUTH WALL COMP 3"	H210954-23	Soil	14-Apr-21 14:10	15-Apr-21 08:40
GA 32 FLOOR COMP 6"	H210954-24	Soil	14-Apr-21 14:15	15-Apr-21 08:40
GA 1 FLOOR COMP 4.5'	H210954-25	Soil	14-Apr-21 09:25	15-Apr-21 08:40
GA 2 FLOOR COMP 4.5'	H210954-26	Soil	14-Apr-21 09:30	15-Apr-21 08:40
GA 3 FLOOR COMP 4.5'	H210954-27	Soil	14-Apr-21 09:35	15-Apr-21 08:40

Cardinal Laboratories

*=Accredited Analyte

PLEASE NOTE: Liability and Damages. Cardinal's liability and client's exclusive remedy for any claim arising, whether based in contract or tort, shall be limited to the amount paid by client for analyses. All claims, including those for negligence or any other cause whatsoever shall be deemed waived unless made in writing and received by Cardinal within thirty (30) days after completion of the applicable service. In no event shall Cardinal be liable for incidental or consequential damage including, without limitation, business interruptions, loss of use, or loss of profits incurred by client, its subsidiaries, affiliates or successors arising out of or related to the performance of the services hereunder by Cardinal, regardless of whether such claim is based upon any of the above stated reasons or otherwise. Results relate only to the samples identified above. This report shall not be reproduced except in full with written approval of Cardinal Laboratories.

Celey D. Keene, Lab Director/Quality Manager



PHONE (575) 393-2326 ° 101 E. MARLAND ° HOBBS, NM 88240

Analytical Results For:

TRINITY OILFIELD SERVICES & RENTALS, LLC
P. O. BOX 2587
HOBBS NM, 88241

Project: MADERA 35 FEDERAL #001H
Project Number: NONE GIVEN
Project Manager: JOHN FARRELL
Fax To: NONE

Reported:
09-Jun-21 13:18

05/13/21 - Client revised the sample IDs. See COC. This is the revised report and will replace the one sent on 04/19/21.

06/09/21 - Client changed some of the sample IDs. See the COC. This is the 2nd revision of the report and will replace the one sent on 05/13/21.

Cardinal Laboratories

*=Accredited Analyte

PLEASE NOTE: Liability and Damages. Cardinal's liability and client's exclusive remedy for any claim arising, whether based in contract or tort, shall be limited to the amount paid by client for analyses. All claims, including those for negligence or any other cause whatsoever shall be deemed waived unless made in writing and received by Cardinal within thirty (30) days after completion of the applicable service. In no event shall Cardinal be liable for incidental or consequential damage including, without limitation, business interruptions, loss of use, or loss of profits incurred by client, its subsidiaries, affiliates or successors arising out of or related to the performance of the services hereunder by Cardinal, regardless of whether such claim is based upon any of the above stated reasons or otherwise. Results relate only to the samples identified above. This report shall not be reproduced except in full with written approval of Cardinal Laboratories.

A handwritten signature in black ink, appearing to read "Celey D. Keene".

Celey D. Keene, Lab Director/Quality Manager



PHONE (575) 393-2326 ° 101 E. MARLAND ° HOBBS, NM 88240

Analytical Results For:

TRINITY OILFIELD SERVICES & RENTALS, LLC
P. O. BOX 2587
HOBBS NM, 88241

Project: MADERA 35 FEDERAL #001H
Project Number: NONE GIVEN
Project Manager: JOHN FARRELL
Fax To: NONE

Reported:
09-Jun-21 13:18

GA 21 WALL COMP 1'
H210954-01 (Soil)

Analyte	Result	MDL	Reporting Limit	Units	Dilution	Batch	Analyst	Analyzed	Method	Notes
---------	--------	-----	-----------------	-------	----------	-------	---------	----------	--------	-------

Cardinal Laboratories**Inorganic Compounds**

Chloride	32.0		16.0	mg/kg	4	1041526	GM	16-Apr-21	4500-Cl-B	
-----------------	-------------	--	------	-------	---	---------	----	-----------	-----------	--

Volatile Organic Compounds by EPA Method 8021

Benzene*	<0.050	0.050	mg/kg	50	1041524	ms	18-Apr-21	8021B	
Toluene*	<0.050	0.050	mg/kg	50	1041524	ms	18-Apr-21	8021B	
Ethylbenzene*	<0.050	0.050	mg/kg	50	1041524	ms	18-Apr-21	8021B	
Total Xylenes*	<0.150	0.150	mg/kg	50	1041524	ms	18-Apr-21	8021B	
Total BTEX	<0.300	0.300	mg/kg	50	1041524	ms	18-Apr-21	8021B	

Surrogate: 4-Bromofluorobenzene (PID)	106 %	73.3-129	1041524	ms	18-Apr-21	8021B	
---------------------------------------	-------	----------	---------	----	-----------	-------	--

Petroleum Hydrocarbons by GC FID

GRO C6-C10*	<10.0	10.0	mg/kg	1	1041512	MS	16-Apr-21	8015B	
DRO >C10-C28*	<10.0	10.0	mg/kg	1	1041512	MS	16-Apr-21	8015B	
EXT DRO >C28-C36	<10.0	10.0	mg/kg	1	1041512	MS	16-Apr-21	8015B	

Surrogate: 1-Chlorooctane	91.5 %	44.3-144	1041512	MS	16-Apr-21	8015B	
---------------------------	--------	----------	---------	----	-----------	-------	--

Surrogate: 1-Chlorooctadecane	94.7 %	42.2-156	1041512	MS	16-Apr-21	8015B	
-------------------------------	--------	----------	---------	----	-----------	-------	--

Cardinal Laboratories

*=Accredited Analyte

PLEASE NOTE: Liability and Damages. Cardinal's liability and client's exclusive remedy for any claim arising, whether based in contract or tort, shall be limited to the amount paid by client for analyses. All claims, including those for negligence or any other cause whatsoever shall be deemed waived unless made in writing and received by Cardinal within thirty (30) days after completion of the applicable service. In no event shall Cardinal be liable for incidental or consequential damage including, without limitation, business interruptions, loss of use, or loss of profits incurred by client, its subsidiaries, affiliates or successors arising out of or related to the performance of the services hereunder by Cardinal, regardless of whether such claim is based upon any of the above stated reasons or otherwise. Results relate only to the samples identified above. This report shall not be reproduced except in full with written approval of Cardinal Laboratories.

Celey D. Keene, Lab Director/Quality Manager



PHONE (575) 393-2326 ° 101 E. MARLAND ° HOBBS, NM 88240

Analytical Results For:

TRINITY OILFIELD SERVICES & RENTALS, LLC
P. O. BOX 2587
HOBBS NM, 88241

Project: MADERA 35 FEDERAL #001H
Project Number: NONE GIVEN
Project Manager: JOHN FARRELL
Fax To: NONE

Reported:
09-Jun-21 13:18

GA 21 FLOOR COMP 3.5'**H210954-02 (Soil)**

Analyte	Result	MDL	Reporting Limit	Units	Dilution	Batch	Analyst	Analyzed	Method	Notes
---------	--------	-----	-----------------	-------	----------	-------	---------	----------	--------	-------

Cardinal Laboratories**Inorganic Compounds**

Chloride	32.0		16.0	mg/kg	4	1041526	GM	16-Apr-21	4500-Cl-B	
----------	------	--	------	-------	---	---------	----	-----------	-----------	--

Volatile Organic Compounds by EPA Method 8021

Benzene*	<0.050		0.050	mg/kg	50	1041524	ms	18-Apr-21	8021B	
Toluene*	<0.050		0.050	mg/kg	50	1041524	ms	18-Apr-21	8021B	
Ethylbenzene*	<0.050		0.050	mg/kg	50	1041524	ms	18-Apr-21	8021B	
Total Xylenes*	<0.150		0.150	mg/kg	50	1041524	ms	18-Apr-21	8021B	
Total BTEX	<0.300		0.300	mg/kg	50	1041524	ms	18-Apr-21	8021B	

Surrogate: 4-Bromofluorobenzene (PID)			105 %	73.3-129		1041524	ms	18-Apr-21	8021B	
---------------------------------------	--	--	-------	----------	--	---------	----	-----------	-------	--

Petroleum Hydrocarbons by GC FID

GRO C6-C10*	<10.0		10.0	mg/kg	1	1041512	MS	16-Apr-21	8015B	
DRO >C10-C28*	<10.0		10.0	mg/kg	1	1041512	MS	16-Apr-21	8015B	
EXT DRO >C28-C36	<10.0		10.0	mg/kg	1	1041512	MS	16-Apr-21	8015B	

Surrogate: 1-Chlorooctane			92.0 %	44.3-144		1041512	MS	16-Apr-21	8015B	
---------------------------	--	--	--------	----------	--	---------	----	-----------	-------	--

Surrogate: 1-Chlorooctadecane			95.0 %	42.2-156		1041512	MS	16-Apr-21	8015B	
-------------------------------	--	--	--------	----------	--	---------	----	-----------	-------	--

Cardinal Laboratories

*=Accredited Analyte

PLEASE NOTE: Liability and Damages. Cardinal's liability and client's exclusive remedy for any claim arising, whether based in contract or tort, shall be limited to the amount paid by client for analyses. All claims, including those for negligence or any other cause whatsoever shall be deemed waived unless made in writing and received by Cardinal within thirty (30) days after completion of the applicable service. In no event shall Cardinal be liable for incidental or consequential damage including, without limitation, business interruptions, loss of use, or loss of profits incurred by client, its subsidiaries, affiliates or successors arising out of or related to the performance of the services hereunder by Cardinal, regardless of whether such claim is based upon any of the above stated reasons or otherwise. Results relate only to the samples identified above. This report shall not be reproduced except in full with written approval of Cardinal Laboratories.

Celey D. Keene, Lab Director/Quality Manager



PHONE (575) 393-2326 ° 101 E. MARLAND ° HOBBS, NM 88240

Analytical Results For:

TRINITY OILFIELD SERVICES & RENTALS, LLC
P. O. BOX 2587
HOBBS NM, 88241

Project: MADERA 35 FEDERAL #001H
Project Number: NONE GIVEN
Project Manager: JOHN FARRELL
Fax To: NONE

Reported:
09-Jun-21 13:18

GA 22 N WALL COMP 3"**H210954-03 (Soil)**

Analyte	Result	MDL	Reporting Limit	Units	Dilution	Batch	Analyst	Analyzed	Method	Notes
---------	--------	-----	-----------------	-------	----------	-------	---------	----------	--------	-------

Cardinal Laboratories**Inorganic Compounds**

Chloride	32.0		16.0	mg/kg	4	1041526	GM	16-Apr-21	4500-Cl-B	
----------	------	--	------	-------	---	---------	----	-----------	-----------	--

Volatile Organic Compounds by EPA Method 8021

Benzene*	<0.050		0.050	mg/kg	50	1041524	ms	18-Apr-21	8021B	
Toluene*	<0.050		0.050	mg/kg	50	1041524	ms	18-Apr-21	8021B	
Ethylbenzene*	<0.050		0.050	mg/kg	50	1041524	ms	18-Apr-21	8021B	
Total Xylenes*	<0.150		0.150	mg/kg	50	1041524	ms	18-Apr-21	8021B	
Total BTEX	<0.300		0.300	mg/kg	50	1041524	ms	18-Apr-21	8021B	

Surrogate: 4-Bromofluorobenzene (PID)			107 %		73.3-129	1041524	ms	18-Apr-21	8021B	
---------------------------------------	--	--	-------	--	----------	---------	----	-----------	-------	--

Petroleum Hydrocarbons by GC FID

GRO C6-C10*	<10.0		10.0	mg/kg	1	1041513	MS	15-Apr-21	8015B	
DRO >C10-C28*	<10.0		10.0	mg/kg	1	1041513	MS	15-Apr-21	8015B	
EXT DRO >C28-C36	<10.0		10.0	mg/kg	1	1041513	MS	15-Apr-21	8015B	

Surrogate: 1-Chlorooctane			96.4 %		44.3-144	1041513	MS	15-Apr-21	8015B	
---------------------------	--	--	--------	--	----------	---------	----	-----------	-------	--

Surrogate: 1-Chlorooctadecane			93.5 %		42.2-156	1041513	MS	15-Apr-21	8015B	
-------------------------------	--	--	--------	--	----------	---------	----	-----------	-------	--

Cardinal Laboratories

*=Accredited Analyte

PLEASE NOTE: Liability and Damages. Cardinal's liability and client's exclusive remedy for any claim arising, whether based in contract or tort, shall be limited to the amount paid by client for analyses. All claims, including those for negligence or any other cause whatsoever shall be deemed waived unless made in writing and received by Cardinal within thirty (30) days after completion of the applicable service. In no event shall Cardinal be liable for incidental or consequential damage including, without limitation, business interruptions, loss of use, or loss of profits incurred by client, its subsidiaries, affiliates or successors arising out of or related to the performance of the services hereunder by Cardinal, regardless of whether such claim is based upon any of the above stated reasons or otherwise. Results relate only to the samples identified above. This report shall not be reproduced except in full with written approval of Cardinal Laboratories.

Celey D. Keene, Lab Director/Quality Manager



PHONE (575) 393-2326 ° 101 E. MARLAND ° HOBBS, NM 88240

Analytical Results For:

TRINITY OILFIELD SERVICES & RENTALS, LLC
P. O. BOX 2587
HOBBS NM, 88241

Project: MADERA 35 FEDERAL #001H
Project Number: NONE GIVEN
Project Manager: JOHN FARRELL
Fax To: NONE

Reported:
09-Jun-21 13:18

GA 22 FLOOR COMP 6"**H210954-04 (Soil)**

Analyte	Result	MDL	Reporting Limit	Units	Dilution	Batch	Analyst	Analyzed	Method	Notes
---------	--------	-----	-----------------	-------	----------	-------	---------	----------	--------	-------

Cardinal Laboratories**Inorganic Compounds**

Chloride	32.0		16.0	mg/kg	4	1041526	GM	16-Apr-21	4500-Cl-B	
----------	------	--	------	-------	---	---------	----	-----------	-----------	--

Volatile Organic Compounds by EPA Method 8021

Benzene*	<0.050		0.050	mg/kg	50	1041524	ms	18-Apr-21	8021B	
Toluene*	<0.050		0.050	mg/kg	50	1041524	ms	18-Apr-21	8021B	
Ethylbenzene*	<0.050		0.050	mg/kg	50	1041524	ms	18-Apr-21	8021B	
Total Xylenes*	<0.150		0.150	mg/kg	50	1041524	ms	18-Apr-21	8021B	
Total BTEX	<0.300		0.300	mg/kg	50	1041524	ms	18-Apr-21	8021B	

Surrogate: 4-Bromofluorobenzene (PID)			104 %	73.3-129		1041524	ms	18-Apr-21	8021B	
---------------------------------------	--	--	-------	----------	--	---------	----	-----------	-------	--

Petroleum Hydrocarbons by GC FID

GRO C6-C10*	<10.0		10.0	mg/kg	1	1041513	MS	15-Apr-21	8015B	
DRO >C10-C28*	<10.0		10.0	mg/kg	1	1041513	MS	15-Apr-21	8015B	
EXT DRO >C28-C36	<10.0		10.0	mg/kg	1	1041513	MS	15-Apr-21	8015B	

Surrogate: 1-Chlorooctane			86.8 %	44.3-144		1041513	MS	15-Apr-21	8015B	
---------------------------	--	--	--------	----------	--	---------	----	-----------	-------	--

Surrogate: 1-Chlorooctadecane			85.0 %	42.2-156		1041513	MS	15-Apr-21	8015B	
-------------------------------	--	--	--------	----------	--	---------	----	-----------	-------	--

Cardinal Laboratories

*=Accredited Analyte

PLEASE NOTE: Liability and Damages. Cardinal's liability and client's exclusive remedy for any claim arising, whether based in contract or tort, shall be limited to the amount paid by client for analyses. All claims, including those for negligence or any other cause whatsoever shall be deemed waived unless made in writing and received by Cardinal within thirty (30) days after completion of the applicable service. In no event shall Cardinal be liable for incidental or consequential damage including, without limitation, business interruptions, loss of use, or loss of profits incurred by client, its subsidiaries, affiliates or successors arising out of or related to the performance of the services hereunder by Cardinal, regardless of whether such claim is based upon any of the above stated reasons or otherwise. Results relate only to the samples identified above. This report shall not be reproduced except in full with written approval of Cardinal Laboratories.

Celey D. Keene, Lab Director/Quality Manager



PHONE (575) 393-2326 ° 101 E. MARLAND ° HOBBS, NM 88240

Analytical Results For:

TRINITY OILFIELD SERVICES & RENTALS, LLC
P. O. BOX 2587
HOBBS NM, 88241

Project: MADERA 35 FEDERAL #001H
Project Number: NONE GIVEN
Project Manager: JOHN FARRELL
Fax To: NONE

Reported:
09-Jun-21 13:18

GA 23 WALL COMP 1'**H210954-05 (Soil)**

Analyte	Result	MDL	Reporting Limit	Units	Dilution	Batch	Analyst	Analyzed	Method	Notes
---------	--------	-----	-----------------	-------	----------	-------	---------	----------	--------	-------

Cardinal Laboratories**Inorganic Compounds**

Chloride	32.0		16.0	mg/kg	4	1041526	GM	16-Apr-21	4500-Cl-B	
-----------------	-------------	--	------	-------	---	---------	----	-----------	-----------	--

Volatile Organic Compounds by EPA Method 8021

Benzene*	<0.050	0.050	mg/kg	50	1041524	ms	19-Apr-21	8021B	
Toluene*	<0.050	0.050	mg/kg	50	1041524	ms	19-Apr-21	8021B	
Ethylbenzene*	<0.050	0.050	mg/kg	50	1041524	ms	19-Apr-21	8021B	
Total Xylenes*	<0.150	0.150	mg/kg	50	1041524	ms	19-Apr-21	8021B	
Total BTEX	<0.300	0.300	mg/kg	50	1041524	ms	19-Apr-21	8021B	

Surrogate: 4-Bromofluorobenzene (PID)	105 %	73.3-129	1041524	ms	19-Apr-21	8021B	
---------------------------------------	-------	----------	---------	----	-----------	-------	--

Petroleum Hydrocarbons by GC FID

GRO C6-C10*	<10.0	10.0	mg/kg	1	1041513	MS	15-Apr-21	8015B	
DRO >C10-C28*	<10.0	10.0	mg/kg	1	1041513	MS	15-Apr-21	8015B	
EXT DRO >C28-C36	<10.0	10.0	mg/kg	1	1041513	MS	15-Apr-21	8015B	

Surrogate: 1-Chlorooctane	93.4 %	44.3-144	1041513	MS	15-Apr-21	8015B	
---------------------------	--------	----------	---------	----	-----------	-------	--

Surrogate: 1-Chlorooctadecane	92.5 %	42.2-156	1041513	MS	15-Apr-21	8015B	
-------------------------------	--------	----------	---------	----	-----------	-------	--

Cardinal Laboratories

*=Accredited Analyte

PLEASE NOTE: Liability and Damages. Cardinal's liability and client's exclusive remedy for any claim arising, whether based in contract or tort, shall be limited to the amount paid by client for analyses. All claims, including those for negligence or any other cause whatsoever shall be deemed waived unless made in writing and received by Cardinal within thirty (30) days after completion of the applicable service. In no event shall Cardinal be liable for incidental or consequential damage including, without limitation, business interruptions, loss of use, or loss of profits incurred by client, its subsidiaries, affiliates or successors arising out of or related to the performance of the services hereunder by Cardinal, regardless of whether such claim is based upon any of the above stated reasons or otherwise. Results relate only to the samples identified above. This report shall not be reproduced except in full with written approval of Cardinal Laboratories.

Celey D. Keene, Lab Director/Quality Manager



PHONE (575) 393-2326 ° 101 E. MARLAND ° HOBBS, NM 88240

Analytical Results For:

TRINITY OILFIELD SERVICES & RENTALS, LLC
P. O. BOX 2587
HOBBS NM, 88241

Project: MADERA 35 FEDERAL #001H
Project Number: NONE GIVEN
Project Manager: JOHN FARRELL
Fax To: NONE

Reported:
09-Jun-21 13:18

GA 23 FLOOR COMP 3.5'**H210954-06 (Soil)**

Analyte	Result	MDL	Reporting Limit	Units	Dilution	Batch	Analyst	Analyzed	Method	Notes
---------	--------	-----	-----------------	-------	----------	-------	---------	----------	--------	-------

Cardinal Laboratories**Inorganic Compounds**

Chloride	48.0		16.0	mg/kg	4	1041526	GM	16-Apr-21	4500-Cl-B	
----------	------	--	------	-------	---	---------	----	-----------	-----------	--

Volatile Organic Compounds by EPA Method 8021

Benzene*	<0.050		0.050	mg/kg	50	1041524	ms	19-Apr-21	8021B	
Toluene*	<0.050		0.050	mg/kg	50	1041524	ms	19-Apr-21	8021B	
Ethylbenzene*	<0.050		0.050	mg/kg	50	1041524	ms	19-Apr-21	8021B	
Total Xylenes*	<0.150		0.150	mg/kg	50	1041524	ms	19-Apr-21	8021B	
Total BTEX	<0.300		0.300	mg/kg	50	1041524	ms	19-Apr-21	8021B	

Surrogate: 4-Bromofluorobenzene (PID)			105 %	73.3-129		1041524	ms	19-Apr-21	8021B	
---------------------------------------	--	--	-------	----------	--	---------	----	-----------	-------	--

Petroleum Hydrocarbons by GC FID

GRO C6-C10*	<10.0		10.0	mg/kg	1	1041513	MS	15-Apr-21	8015B	
DRO >C10-C28*	<10.0		10.0	mg/kg	1	1041513	MS	15-Apr-21	8015B	
EXT DRO >C28-C36	<10.0		10.0	mg/kg	1	1041513	MS	15-Apr-21	8015B	

Surrogate: 1-Chlorooctane			96.5 %	44.3-144		1041513	MS	15-Apr-21	8015B	
---------------------------	--	--	--------	----------	--	---------	----	-----------	-------	--

Surrogate: 1-Chlorooctadecane			94.8 %	42.2-156		1041513	MS	15-Apr-21	8015B	
-------------------------------	--	--	--------	----------	--	---------	----	-----------	-------	--

Cardinal Laboratories

*=Accredited Analyte

PLEASE NOTE: Liability and Damages. Cardinal's liability and client's exclusive remedy for any claim arising, whether based in contract or tort, shall be limited to the amount paid by client for analyses. All claims, including those for negligence or any other cause whatsoever shall be deemed waived unless made in writing and received by Cardinal within thirty (30) days after completion of the applicable service. In no event shall Cardinal be liable for incidental or consequential damage including, without limitation, business interruptions, loss of use, or loss of profits incurred by client, its subsidiaries, affiliates or successors arising out of or related to the performance of the services hereunder by Cardinal, regardless of whether such claim is based upon any of the above stated reasons or otherwise. Results relate only to the samples identified above. This report shall not be reproduced except in full with written approval of Cardinal Laboratories.

Celey D. Keene, Lab Director/Quality Manager



PHONE (575) 393-2326 ° 101 E. MARLAND ° HOBBS, NM 88240

Analytical Results For:

TRINITY OILFIELD SERVICES & RENTALS, LLC
P. O. BOX 2587
HOBBS NM, 88241

Project: MADERA 35 FEDERAL #001H
Project Number: NONE GIVEN
Project Manager: JOHN FARRELL
Fax To: NONE

Reported:
09-Jun-21 13:18

GA 24 WALL COMP 3"**H210954-07 (Soil)**

Analyte	Result	MDL	Reporting Limit	Units	Dilution	Batch	Analyst	Analyzed	Method	Notes
---------	--------	-----	-----------------	-------	----------	-------	---------	----------	--------	-------

Cardinal Laboratories**Inorganic Compounds**

Chloride	32.0		16.0	mg/kg	4	1041607	GM	16-Apr-21	4500-Cl-B	
-----------------	-------------	--	------	-------	---	---------	----	-----------	-----------	--

Volatile Organic Compounds by EPA Method 8021

Benzene*	<0.050	0.050	mg/kg	50	1041524	ms	19-Apr-21	8021B
Toluene*	<0.050	0.050	mg/kg	50	1041524	ms	19-Apr-21	8021B
Ethylbenzene*	<0.050	0.050	mg/kg	50	1041524	ms	19-Apr-21	8021B
Total Xylenes*	<0.150	0.150	mg/kg	50	1041524	ms	19-Apr-21	8021B
Total BTEX	<0.300	0.300	mg/kg	50	1041524	ms	19-Apr-21	8021B

Surrogate: 4-Bromofluorobenzene (PID)	105 %	73.3-129	1041524	ms	19-Apr-21	8021B
---------------------------------------	-------	----------	---------	----	-----------	-------

Petroleum Hydrocarbons by GC FID

GRO C6-C10*	<10.0	10.0	mg/kg	1	1041513	MS	15-Apr-21	8015B
DRO >C10-C28*	<10.0	10.0	mg/kg	1	1041513	MS	15-Apr-21	8015B
EXT DRO >C28-C36	<10.0	10.0	mg/kg	1	1041513	MS	15-Apr-21	8015B

Surrogate: 1-Chlorooctane	106 %	44.3-144	1041513	MS	15-Apr-21	8015B
---------------------------	-------	----------	---------	----	-----------	-------

Surrogate: 1-Chlorooctadecane	104 %	42.2-156	1041513	MS	15-Apr-21	8015B
-------------------------------	-------	----------	---------	----	-----------	-------

Cardinal Laboratories

*=Accredited Analyte

PLEASE NOTE: Liability and Damages. Cardinal's liability and client's exclusive remedy for any claim arising, whether based in contract or tort, shall be limited to the amount paid by client for analyses. All claims, including those for negligence or any other cause whatsoever shall be deemed waived unless made in writing and received by Cardinal within thirty (30) days after completion of the applicable service. In no event shall Cardinal be liable for incidental or consequential damage including, without limitation, business interruptions, loss of use, or loss of profits incurred by client, its subsidiaries, affiliates or successors arising out of or related to the performance of the services hereunder by Cardinal, regardless of whether such claim is based upon any of the above stated reasons or otherwise. Results relate only to the samples identified above. This report shall not be reproduced except in full with written approval of Cardinal Laboratories.

Celey D. Keene, Lab Director/Quality Manager



PHONE (575) 393-2326 ° 101 E. MARLAND ° HOBBS, NM 88240

Analytical Results For:

TRINITY OILFIELD SERVICES & RENTALS, LLC
P. O. BOX 2587
HOBBS NM, 88241

Project: MADERA 35 FEDERAL #001H
Project Number: NONE GIVEN
Project Manager: JOHN FARRELL
Fax To: NONE

Reported:
09-Jun-21 13:18

GA 24 FLOOR COMP 6"**H210954-08 (Soil)**

Analyte	Result	MDL	Reporting Limit	Units	Dilution	Batch	Analyst	Analyzed	Method	Notes
---------	--------	-----	-----------------	-------	----------	-------	---------	----------	--------	-------

Cardinal Laboratories**Inorganic Compounds**

Chloride	32.0		16.0	mg/kg	4	1041607	GM	16-Apr-21	4500-Cl-B	
----------	------	--	------	-------	---	---------	----	-----------	-----------	--

Volatile Organic Compounds by EPA Method 8021

Benzene*	<0.050		0.050	mg/kg	50	1041524	ms	19-Apr-21	8021B	
Toluene*	<0.050		0.050	mg/kg	50	1041524	ms	19-Apr-21	8021B	
Ethylbenzene*	<0.050		0.050	mg/kg	50	1041524	ms	19-Apr-21	8021B	
Total Xylenes*	<0.150		0.150	mg/kg	50	1041524	ms	19-Apr-21	8021B	
Total BTEX	<0.300		0.300	mg/kg	50	1041524	ms	19-Apr-21	8021B	

Surrogate: 4-Bromofluorobenzene (PID)			106 %		73.3-129	1041524	ms	19-Apr-21	8021B	
---------------------------------------	--	--	-------	--	----------	---------	----	-----------	-------	--

Petroleum Hydrocarbons by GC FID

GRO C6-C10*	<10.0		10.0	mg/kg	1	1041513	MS	15-Apr-21	8015B	
DRO >C10-C28*	<10.0		10.0	mg/kg	1	1041513	MS	15-Apr-21	8015B	
EXT DRO >C28-C36	<10.0		10.0	mg/kg	1	1041513	MS	15-Apr-21	8015B	

Surrogate: 1-Chlorooctane			88.9 %		44.3-144	1041513	MS	15-Apr-21	8015B	
---------------------------	--	--	--------	--	----------	---------	----	-----------	-------	--

Surrogate: 1-Chlorooctadecane			87.2 %		42.2-156	1041513	MS	15-Apr-21	8015B	
-------------------------------	--	--	--------	--	----------	---------	----	-----------	-------	--

Cardinal Laboratories

*=Accredited Analyte

PLEASE NOTE: Liability and Damages. Cardinal's liability and client's exclusive remedy for any claim arising, whether based in contract or tort, shall be limited to the amount paid by client for analyses. All claims, including those for negligence or any other cause whatsoever shall be deemed waived unless made in writing and received by Cardinal within thirty (30) days after completion of the applicable service. In no event shall Cardinal be liable for incidental or consequential damage including, without limitation, business interruptions, loss of use, or loss of profits incurred by client, its subsidiaries, affiliates or successors arising out of or related to the performance of the services hereunder by Cardinal, regardless of whether such claim is based upon any of the above stated reasons or otherwise. Results relate only to the samples identified above. This report shall not be reproduced except in full with written approval of Cardinal Laboratories.

Celey D. Keene, Lab Director/Quality Manager



PHONE (575) 393-2326 ° 101 E. MARLAND ° HOBBS, NM 88240

Analytical Results For:

TRINITY OILFIELD SERVICES & RENTALS, LLC
P. O. BOX 2587
HOBBS NM, 88241

Project: MADERA 35 FEDERAL #001H
Project Number: NONE GIVEN
Project Manager: JOHN FARRELL
Fax To: NONE

Reported:
09-Jun-21 13:18

GA 25 N WALL COMP 1'**H210954-09 (Soil)**

Analyte	Result	MDL	Reporting Limit	Units	Dilution	Batch	Analyst	Analyzed	Method	Notes
---------	--------	-----	-----------------	-------	----------	-------	---------	----------	--------	-------

Cardinal Laboratories**Inorganic Compounds**

Chloride	32.0		16.0	mg/kg	4	1041607	GM	16-Apr-21	4500-Cl-B	
----------	------	--	------	-------	---	---------	----	-----------	-----------	--

Volatile Organic Compounds by EPA Method 8021

Benzene*	<0.050		0.050	mg/kg	50	1041524	ms	19-Apr-21	8021B	
Toluene*	<0.050		0.050	mg/kg	50	1041524	ms	19-Apr-21	8021B	
Ethylbenzene*	<0.050		0.050	mg/kg	50	1041524	ms	19-Apr-21	8021B	
Total Xylenes*	<0.150		0.150	mg/kg	50	1041524	ms	19-Apr-21	8021B	
Total BTEX	<0.300		0.300	mg/kg	50	1041524	ms	19-Apr-21	8021B	

Surrogate: 4-Bromofluorobenzene (PID)			106 %	73.3-129		1041524	ms	19-Apr-21	8021B	
---------------------------------------	--	--	-------	----------	--	---------	----	-----------	-------	--

Petroleum Hydrocarbons by GC FID

GRO C6-C10*	<10.0		10.0	mg/kg	1	1041513	MS	15-Apr-21	8015B	
DRO >C10-C28*	<10.0		10.0	mg/kg	1	1041513	MS	15-Apr-21	8015B	
EXT DRO >C28-C36	<10.0		10.0	mg/kg	1	1041513	MS	15-Apr-21	8015B	

Surrogate: 1-Chlorooctane			99.3 %	44.3-144		1041513	MS	15-Apr-21	8015B	
---------------------------	--	--	--------	----------	--	---------	----	-----------	-------	--

Surrogate: 1-Chlorooctadecane			97.3 %	42.2-156		1041513	MS	15-Apr-21	8015B	
-------------------------------	--	--	--------	----------	--	---------	----	-----------	-------	--

Cardinal Laboratories

*=Accredited Analyte

PLEASE NOTE: Liability and Damages. Cardinal's liability and client's exclusive remedy for any claim arising, whether based in contract or tort, shall be limited to the amount paid by client for analyses. All claims, including those for negligence or any other cause whatsoever shall be deemed waived unless made in writing and received by Cardinal within thirty (30) days after completion of the applicable service. In no event shall Cardinal be liable for incidental or consequential damage including, without limitation, business interruptions, loss of use, or loss of profits incurred by client, its subsidiaries, affiliates or successors arising out of or related to the performance of the services hereunder by Cardinal, regardless of whether such claim is based upon any of the above stated reasons or otherwise. Results relate only to the samples identified above. This report shall not be reproduced except in full with written approval of Cardinal Laboratories.

Celey D. Keene, Lab Director/Quality Manager



PHONE (575) 393-2326 ° 101 E. MARLAND ° HOBBS, NM 88240

Analytical Results For:

TRINITY OILFIELD SERVICES & RENTALS, LLC
P. O. BOX 2587
HOBBS NM, 88241

Project: MADERA 35 FEDERAL #001H
Project Number: NONE GIVEN
Project Manager: JOHN FARRELL
Fax To: NONE

Reported:
09-Jun-21 13:18

GA 25 FLOOR COMP 3.5'**H210954-10 (Soil)**

Analyte	Result	MDL	Reporting Limit	Units	Dilution	Batch	Analyst	Analyzed	Method	Notes
---------	--------	-----	-----------------	-------	----------	-------	---------	----------	--------	-------

Cardinal Laboratories**Inorganic Compounds**

Chloride	16.0		16.0	mg/kg	4	1041607	GM	16-Apr-21	4500-Cl-B	
-----------------	-------------	--	------	-------	---	---------	----	-----------	-----------	--

Volatile Organic Compounds by EPA Method 8021

Benzene*	<0.050	0.050	mg/kg	50	1041524	ms	19-Apr-21	8021B
Toluene*	<0.050	0.050	mg/kg	50	1041524	ms	19-Apr-21	8021B
Ethylbenzene*	<0.050	0.050	mg/kg	50	1041524	ms	19-Apr-21	8021B
Total Xylenes*	<0.150	0.150	mg/kg	50	1041524	ms	19-Apr-21	8021B
Total BTEX	<0.300	0.300	mg/kg	50	1041524	ms	19-Apr-21	8021B

Surrogate: 4-Bromofluorobenzene (PID)	106 %	73.3-129	1041524	ms	19-Apr-21	8021B
---------------------------------------	-------	----------	---------	----	-----------	-------

Petroleum Hydrocarbons by GC FID

GRO C6-C10*	<10.0	10.0	mg/kg	1	1041513	MS	15-Apr-21	8015B
DRO >C10-C28*	<10.0	10.0	mg/kg	1	1041513	MS	15-Apr-21	8015B
EXT DRO >C28-C36	<10.0	10.0	mg/kg	1	1041513	MS	15-Apr-21	8015B

Surrogate: 1-Chlorooctane	105 %	44.3-144	1041513	MS	15-Apr-21	8015B
---------------------------	-------	----------	---------	----	-----------	-------

Surrogate: 1-Chlorooctadecane	104 %	42.2-156	1041513	MS	15-Apr-21	8015B
-------------------------------	-------	----------	---------	----	-----------	-------

Cardinal Laboratories

*=Accredited Analyte

PLEASE NOTE: Liability and Damages. Cardinal's liability and client's exclusive remedy for any claim arising, whether based in contract or tort, shall be limited to the amount paid by client for analyses. All claims, including those for negligence or any other cause whatsoever shall be deemed waived unless made in writing and received by Cardinal within thirty (30) days after completion of the applicable service. In no event shall Cardinal be liable for incidental or consequential damage including, without limitation, business interruptions, loss of use, or loss of profits incurred by client, its subsidiaries, affiliates or successors arising out of or related to the performance of the services hereunder by Cardinal, regardless of whether such claim is based upon any of the above stated reasons or otherwise. Results relate only to the samples identified above. This report shall not be reproduced except in full with written approval of Cardinal Laboratories.

Celey D. Keene, Lab Director/Quality Manager



PHONE (575) 393-2326 ° 101 E. MARLAND ° HOBBS, NM 88240

Analytical Results For:

TRINITY OILFIELD SERVICES & RENTALS, LLC
P. O. BOX 2587
HOBBS NM, 88241

Project: MADERA 35 FEDERAL #001H
Project Number: NONE GIVEN
Project Manager: JOHN FARRELL
Fax To: NONE

Reported:
09-Jun-21 13:18

GA 26 N WALL COMP 3"**H210954-11 (Soil)**

Analyte	Result	MDL	Reporting Limit	Units	Dilution	Batch	Analyst	Analyzed	Method	Notes
---------	--------	-----	-----------------	-------	----------	-------	---------	----------	--------	-------

Cardinal Laboratories**Inorganic Compounds**

Chloride	32.0		16.0	mg/kg	4	1041607	GM	16-Apr-21	4500-Cl-B	
----------	------	--	------	-------	---	---------	----	-----------	-----------	--

Volatile Organic Compounds by EPA Method 8021

Benzene*	<0.050		0.050	mg/kg	50	1041524	ms	19-Apr-21	8021B	
Toluene*	<0.050		0.050	mg/kg	50	1041524	ms	19-Apr-21	8021B	
Ethylbenzene*	<0.050		0.050	mg/kg	50	1041524	ms	19-Apr-21	8021B	
Total Xylenes*	<0.150		0.150	mg/kg	50	1041524	ms	19-Apr-21	8021B	
Total BTEX	<0.300		0.300	mg/kg	50	1041524	ms	19-Apr-21	8021B	

Surrogate: 4-Bromofluorobenzene (PID)			106 %	73.3-129		1041524	ms	19-Apr-21	8021B	
---------------------------------------	--	--	-------	----------	--	---------	----	-----------	-------	--

Petroleum Hydrocarbons by GC FID

GRO C6-C10*	<10.0		10.0	mg/kg	1	1041513	MS	15-Apr-21	8015B	
DRO >C10-C28*	<10.0		10.0	mg/kg	1	1041513	MS	15-Apr-21	8015B	
EXT DRO >C28-C36	<10.0		10.0	mg/kg	1	1041513	MS	15-Apr-21	8015B	

Surrogate: 1-Chlorooctane			94.8 %	44.3-144		1041513	MS	15-Apr-21	8015B	
---------------------------	--	--	--------	----------	--	---------	----	-----------	-------	--

Surrogate: 1-Chlorooctadecane			94.5 %	42.2-156		1041513	MS	15-Apr-21	8015B	
-------------------------------	--	--	--------	----------	--	---------	----	-----------	-------	--

Cardinal Laboratories

*=Accredited Analyte

PLEASE NOTE: Liability and Damages. Cardinal's liability and client's exclusive remedy for any claim arising, whether based in contract or tort, shall be limited to the amount paid by client for analyses. All claims, including those for negligence or any other cause whatsoever shall be deemed waived unless made in writing and received by Cardinal within thirty (30) days after completion of the applicable service. In no event shall Cardinal be liable for incidental or consequential damage including, without limitation, business interruptions, loss of use, or loss of profits incurred by client, its subsidiaries, affiliates or successors arising out of or related to the performance of the services hereunder by Cardinal, regardless of whether such claim is based upon any of the above stated reasons or otherwise. Results relate only to the samples identified above. This report shall not be reproduced except in full with written approval of Cardinal Laboratories.

Celey D. Keene, Lab Director/Quality Manager



PHONE (575) 393-2326 ° 101 E. MARLAND ° HOBBS, NM 88240

Analytical Results For:

TRINITY OILFIELD SERVICES & RENTALS, LLC
P. O. BOX 2587
HOBBS NM, 88241

Project: MADERA 35 FEDERAL #001H
Project Number: NONE GIVEN
Project Manager: JOHN FARRELL
Fax To: NONE

Reported:
09-Jun-21 13:18

GA 26 FLOOR COMP 6"**H210954-12 (Soil)**

Analyte	Result	MDL	Reporting Limit	Units	Dilution	Batch	Analyst	Analyzed	Method	Notes
---------	--------	-----	-----------------	-------	----------	-------	---------	----------	--------	-------

Cardinal Laboratories**Inorganic Compounds**

Chloride	16.0		16.0	mg/kg	4	1041607	GM	16-Apr-21	4500-Cl-B	
----------	------	--	------	-------	---	---------	----	-----------	-----------	--

Volatile Organic Compounds by EPA Method 8021

Benzene*	<0.050		0.050	mg/kg	50	1041524	ms	19-Apr-21	8021B	
Toluene*	<0.050		0.050	mg/kg	50	1041524	ms	19-Apr-21	8021B	
Ethylbenzene*	<0.050		0.050	mg/kg	50	1041524	ms	19-Apr-21	8021B	
Total Xylenes*	<0.150		0.150	mg/kg	50	1041524	ms	19-Apr-21	8021B	
Total BTEX	<0.300		0.300	mg/kg	50	1041524	ms	19-Apr-21	8021B	

Surrogate: 4-Bromofluorobenzene (PID)			105 %	73.3-129		1041524	ms	19-Apr-21	8021B	
---------------------------------------	--	--	-------	----------	--	---------	----	-----------	-------	--

Petroleum Hydrocarbons by GC FID

GRO C6-C10*	<10.0		10.0	mg/kg	1	1041513	MS	15-Apr-21	8015B	
DRO >C10-C28*	<10.0		10.0	mg/kg	1	1041513	MS	15-Apr-21	8015B	
EXT DRO >C28-C36	<10.0		10.0	mg/kg	1	1041513	MS	15-Apr-21	8015B	

Surrogate: 1-Chlorooctane			82.3 %	44.3-144		1041513	MS	15-Apr-21	8015B	
---------------------------	--	--	--------	----------	--	---------	----	-----------	-------	--

Surrogate: 1-Chlorooctadecane			80.9 %	42.2-156		1041513	MS	15-Apr-21	8015B	
-------------------------------	--	--	--------	----------	--	---------	----	-----------	-------	--

Cardinal Laboratories

*=Accredited Analyte

PLEASE NOTE: Liability and Damages. Cardinal's liability and client's exclusive remedy for any claim arising, whether based in contract or tort, shall be limited to the amount paid by client for analyses. All claims, including those for negligence or any other cause whatsoever shall be deemed waived unless made in writing and received by Cardinal within thirty (30) days after completion of the applicable service. In no event shall Cardinal be liable for incidental or consequential damage including, without limitation, business interruptions, loss of use, or loss of profits incurred by client, its subsidiaries, affiliates or successors arising out of or related to the performance of the services hereunder by Cardinal, regardless of whether such claim is based upon any of the above stated reasons or otherwise. Results relate only to the samples identified above. This report shall not be reproduced except in full with written approval of Cardinal Laboratories.

Celey D. Keene, Lab Director/Quality Manager



PHONE (575) 393-2326 ° 101 E. MARLAND ° HOBBS, NM 88240

Analytical Results For:

TRINITY OILFIELD SERVICES & RENTALS, LLC
P. O. BOX 2587
HOBBS NM, 88241

Project: MADERA 35 FEDERAL #001H
Project Number: NONE GIVEN
Project Manager: JOHN FARRELL
Fax To: NONE

Reported:
09-Jun-21 13:18

GA 27 W WALL COMP 1'**H210954-13 (Soil)**

Analyte	Result	MDL	Reporting Limit	Units	Dilution	Batch	Analyst	Analyzed	Method	Notes
---------	--------	-----	-----------------	-------	----------	-------	---------	----------	--------	-------

Cardinal Laboratories**Inorganic Compounds**

Chloride	16.0		16.0	mg/kg	4	1041607	GM	16-Apr-21	4500-Cl-B	
-----------------	-------------	--	------	-------	---	---------	----	-----------	-----------	--

Volatile Organic Compounds by EPA Method 8021

Benzene*	<0.050	0.050	mg/kg	50	1041524	ms	19-Apr-21	8021B
Toluene*	<0.050	0.050	mg/kg	50	1041524	ms	19-Apr-21	8021B
Ethylbenzene*	<0.050	0.050	mg/kg	50	1041524	ms	19-Apr-21	8021B
Total Xylenes*	<0.150	0.150	mg/kg	50	1041524	ms	19-Apr-21	8021B
Total BTEX	<0.300	0.300	mg/kg	50	1041524	ms	19-Apr-21	8021B

Surrogate: 4-Bromofluorobenzene (PID)	106 %	73.3-129	1041524	ms	19-Apr-21	8021B
---------------------------------------	-------	----------	---------	----	-----------	-------

Petroleum Hydrocarbons by GC FID

GRO C6-C10*	<10.0	10.0	mg/kg	1	1041513	MS	15-Apr-21	8015B
DRO >C10-C28*	<10.0	10.0	mg/kg	1	1041513	MS	15-Apr-21	8015B
EXT DRO >C28-C36	<10.0	10.0	mg/kg	1	1041513	MS	15-Apr-21	8015B

Surrogate: 1-Chlorooctane	96.7 %	44.3-144	1041513	MS	15-Apr-21	8015B
---------------------------	--------	----------	---------	----	-----------	-------

Surrogate: 1-Chlorooctadecane	96.3 %	42.2-156	1041513	MS	15-Apr-21	8015B
-------------------------------	--------	----------	---------	----	-----------	-------

Cardinal Laboratories

*=Accredited Analyte

PLEASE NOTE: Liability and Damages. Cardinal's liability and client's exclusive remedy for any claim arising, whether based in contract or tort, shall be limited to the amount paid by client for analyses. All claims, including those for negligence or any other cause whatsoever shall be deemed waived unless made in writing and received by Cardinal within thirty (30) days after completion of the applicable service. In no event shall Cardinal be liable for incidental or consequential damage including, without limitation, business interruptions, loss of use, or loss of profits incurred by client, its subsidiaries, affiliates or successors arising out of or related to the performance of the services hereunder by Cardinal, regardless of whether such claim is based upon any of the above stated reasons or otherwise. Results relate only to the samples identified above. This report shall not be reproduced except in full with written approval of Cardinal Laboratories.

Celey D. Keene, Lab Director/Quality Manager



PHONE (575) 393-2326 ° 101 E. MARLAND ° HOBBS, NM 88240

Analytical Results For:

TRINITY OILFIELD SERVICES & RENTALS, LLC
P. O. BOX 2587
HOBBS NM, 88241

Project: MADERA 35 FEDERAL #001H
Project Number: NONE GIVEN
Project Manager: JOHN FARRELL
Fax To: NONE

Reported:
09-Jun-21 13:18

GA 27 FLOOR COMP 3.5'**H210954-14 (Soil)**

Analyte	Result	MDL	Reporting Limit	Units	Dilution	Batch	Analyst	Analyzed	Method	Notes
---------	--------	-----	-----------------	-------	----------	-------	---------	----------	--------	-------

Cardinal Laboratories**Inorganic Compounds**

Chloride	32.0		16.0	mg/kg	4	1041607	GM	16-Apr-21	4500-Cl-B	
----------	------	--	------	-------	---	---------	----	-----------	-----------	--

Volatile Organic Compounds by EPA Method 8021

Benzene*	<0.050		0.050	mg/kg	50	1041524	ms	19-Apr-21	8021B	
Toluene*	<0.050		0.050	mg/kg	50	1041524	ms	19-Apr-21	8021B	
Ethylbenzene*	<0.050		0.050	mg/kg	50	1041524	ms	19-Apr-21	8021B	
Total Xylenes*	<0.150		0.150	mg/kg	50	1041524	ms	19-Apr-21	8021B	
Total BTEX	<0.300		0.300	mg/kg	50	1041524	ms	19-Apr-21	8021B	

Surrogate: 4-Bromofluorobenzene (PID)			105 %		73.3-129	1041524	ms	19-Apr-21	8021B	
---------------------------------------	--	--	-------	--	----------	---------	----	-----------	-------	--

Petroleum Hydrocarbons by GC FID

GRO C6-C10*	<10.0		10.0	mg/kg	1	1041513	MS	15-Apr-21	8015B	
DRO >C10-C28*	<10.0		10.0	mg/kg	1	1041513	MS	15-Apr-21	8015B	
EXT DRO >C28-C36	<10.0		10.0	mg/kg	1	1041513	MS	15-Apr-21	8015B	

Surrogate: 1-Chlorooctane			96.8 %		44.3-144	1041513	MS	15-Apr-21	8015B	
---------------------------	--	--	--------	--	----------	---------	----	-----------	-------	--

Surrogate: 1-Chlorooctadecane			96.8 %		42.2-156	1041513	MS	15-Apr-21	8015B	
-------------------------------	--	--	--------	--	----------	---------	----	-----------	-------	--

Cardinal Laboratories

*=Accredited Analyte

PLEASE NOTE: Liability and Damages. Cardinal's liability and client's exclusive remedy for any claim arising, whether based in contract or tort, shall be limited to the amount paid by client for analyses. All claims, including those for negligence or any other cause whatsoever shall be deemed waived unless made in writing and received by Cardinal within thirty (30) days after completion of the applicable service. In no event shall Cardinal be liable for incidental or consequential damage including, without limitation, business interruptions, loss of use, or loss of profits incurred by client, its subsidiaries, affiliates or successors arising out of or related to the performance of the services hereunder by Cardinal, regardless of whether such claim is based upon any of the above stated reasons or otherwise. Results relate only to the samples identified above. This report shall not be reproduced except in full with written approval of Cardinal Laboratories.

Celey D. Keene, Lab Director/Quality Manager



PHONE (575) 393-2326 ° 101 E. MARLAND ° HOBBS, NM 88240

Analytical Results For:

TRINITY OILFIELD SERVICES & RENTALS, LLC
P. O. BOX 2587
HOBBS NM, 88241

Project: MADERA 35 FEDERAL #001H
Project Number: NONE GIVEN
Project Manager: JOHN FARRELL
Fax To: NONE

Reported:
09-Jun-21 13:18

GA 28 E WALL COMP 3"**H210954-15 (Soil)**

Analyte	Result	MDL	Reporting Limit	Units	Dilution	Batch	Analyst	Analyzed	Method	Notes
---------	--------	-----	-----------------	-------	----------	-------	---------	----------	--------	-------

Cardinal Laboratories**Inorganic Compounds**

Chloride	32.0		16.0	mg/kg	4	1041607	GM	16-Apr-21	4500-Cl-B	
-----------------	-------------	--	------	-------	---	---------	----	-----------	-----------	--

Volatile Organic Compounds by EPA Method 8021

Benzene*	<0.050	0.050	mg/kg	50	1041524	ms	19-Apr-21	8021B	
Toluene*	<0.050	0.050	mg/kg	50	1041524	ms	19-Apr-21	8021B	
Ethylbenzene*	<0.050	0.050	mg/kg	50	1041524	ms	19-Apr-21	8021B	
Total Xylenes*	<0.150	0.150	mg/kg	50	1041524	ms	19-Apr-21	8021B	
Total BTEX	<0.300	0.300	mg/kg	50	1041524	ms	19-Apr-21	8021B	

Surrogate: 4-Bromofluorobenzene (PID)	106 %	73.3-129	1041524	ms	19-Apr-21	8021B	
---------------------------------------	-------	----------	---------	----	-----------	-------	--

Petroleum Hydrocarbons by GC FID

GRO C6-C10*	<10.0	10.0	mg/kg	1	1041513	MS	15-Apr-21	8015B	
DRO >C10-C28*	<10.0	10.0	mg/kg	1	1041513	MS	15-Apr-21	8015B	
EXT DRO >C28-C36	<10.0	10.0	mg/kg	1	1041513	MS	15-Apr-21	8015B	

Surrogate: 1-Chlorooctane	101 %	44.3-144	1041513	MS	15-Apr-21	8015B	
---------------------------	-------	----------	---------	----	-----------	-------	--

Surrogate: 1-Chlorooctadecane	101 %	42.2-156	1041513	MS	15-Apr-21	8015B	
-------------------------------	-------	----------	---------	----	-----------	-------	--

Cardinal Laboratories

*=Accredited Analyte

PLEASE NOTE: Liability and Damages. Cardinal's liability and client's exclusive remedy for any claim arising, whether based in contract or tort, shall be limited to the amount paid by client for analyses. All claims, including those for negligence or any other cause whatsoever shall be deemed waived unless made in writing and received by Cardinal within thirty (30) days after completion of the applicable service. In no event shall Cardinal be liable for incidental or consequential damage including, without limitation, business interruptions, loss of use, or loss of profits incurred by client, its subsidiaries, affiliates or successors arising out of or related to the performance of the services hereunder by Cardinal, regardless of whether such claim is based upon any of the above stated reasons or otherwise. Results relate only to the samples identified above. This report shall not be reproduced except in full with written approval of Cardinal Laboratories.

Celey D. Keene, Lab Director/Quality Manager



PHONE (575) 393-2326 ° 101 E. MARLAND ° HOBBS, NM 88240

Analytical Results For:

TRINITY OILFIELD SERVICES & RENTALS, LLC
P. O. BOX 2587
HOBBS NM, 88241

Project: MADERA 35 FEDERAL #001H
Project Number: NONE GIVEN
Project Manager: JOHN FARRELL
Fax To: NONE

Reported:
09-Jun-21 13:18

GA 28 FLOOR COMP 6"**H210954-16 (Soil)**

Analyte	Result	MDL	Reporting Limit	Units	Dilution	Batch	Analyst	Analyzed	Method	Notes
---------	--------	-----	-----------------	-------	----------	-------	---------	----------	--------	-------

Cardinal Laboratories**Inorganic Compounds**

Chloride	16.0		16.0	mg/kg	4	1041607	GM	16-Apr-21	4500-Cl-B	
-----------------	-------------	--	------	-------	---	---------	----	-----------	-----------	--

Volatile Organic Compounds by EPA Method 8021

Benzene*	<0.050	0.050	mg/kg	50	1041524	ms	19-Apr-21	8021B
Toluene*	<0.050	0.050	mg/kg	50	1041524	ms	19-Apr-21	8021B
Ethylbenzene*	<0.050	0.050	mg/kg	50	1041524	ms	19-Apr-21	8021B
Total Xylenes*	<0.150	0.150	mg/kg	50	1041524	ms	19-Apr-21	8021B
Total BTEX	<0.300	0.300	mg/kg	50	1041524	ms	19-Apr-21	8021B

Surrogate: 4-Bromofluorobenzene (PID)	106 %	73.3-129	1041524	ms	19-Apr-21	8021B
---------------------------------------	-------	----------	---------	----	-----------	-------

Petroleum Hydrocarbons by GC FID

GRO C6-C10*	<10.0	10.0	mg/kg	1	1041513	MS	15-Apr-21	8015B
DRO >C10-C28*	<10.0	10.0	mg/kg	1	1041513	MS	15-Apr-21	8015B
EXT DRO >C28-C36	<10.0	10.0	mg/kg	1	1041513	MS	15-Apr-21	8015B

Surrogate: 1-Chlorooctane	99.8 %	44.3-144	1041513	MS	15-Apr-21	8015B
---------------------------	--------	----------	---------	----	-----------	-------

Surrogate: 1-Chlorooctadecane	98.6 %	42.2-156	1041513	MS	15-Apr-21	8015B
-------------------------------	--------	----------	---------	----	-----------	-------

Cardinal Laboratories

*=Accredited Analyte

PLEASE NOTE: Liability and Damages. Cardinal's liability and client's exclusive remedy for any claim arising, whether based in contract or tort, shall be limited to the amount paid by client for analyses. All claims, including those for negligence or any other cause whatsoever shall be deemed waived unless made in writing and received by Cardinal within thirty (30) days after completion of the applicable service. In no event shall Cardinal be liable for incidental or consequential damage including, without limitation, business interruptions, loss of use, or loss of profits incurred by client, its subsidiaries, affiliates or successors arising out of or related to the performance of the services hereunder by Cardinal, regardless of whether such claim is based upon any of the above stated reasons or otherwise. Results relate only to the samples identified above. This report shall not be reproduced except in full with written approval of Cardinal Laboratories.

Celey D. Keene, Lab Director/Quality Manager



PHONE (575) 393-2326 ° 101 E. MARLAND ° HOBBS, NM 88240

Analytical Results For:

TRINITY OILFIELD SERVICES & RENTALS, LLC
P. O. BOX 2587
HOBBS NM, 88241

Project: MADERA 35 FEDERAL #001H
Project Number: NONE GIVEN
Project Manager: JOHN FARRELL
Fax To: NONE

Reported:
09-Jun-21 13:18

GA 29 S WALL COMP 1'**H210954-17 (Soil)**

Analyte	Result	MDL	Reporting Limit	Units	Dilution	Batch	Analyst	Analyzed	Method	Notes
---------	--------	-----	-----------------	-------	----------	-------	---------	----------	--------	-------

Cardinal Laboratories**Inorganic Compounds**

Chloride	32.0		16.0	mg/kg	4	1041607	GM	16-Apr-21	4500-Cl-B	
-----------------	-------------	--	------	-------	---	---------	----	-----------	-----------	--

Volatile Organic Compounds by EPA Method 8021

Benzene*	<0.050	0.050	mg/kg	50	1041524	ms	19-Apr-21	8021B	
Toluene*	<0.050	0.050	mg/kg	50	1041524	ms	19-Apr-21	8021B	
Ethylbenzene*	<0.050	0.050	mg/kg	50	1041524	ms	19-Apr-21	8021B	
Total Xylenes*	<0.150	0.150	mg/kg	50	1041524	ms	19-Apr-21	8021B	
Total BTEX	<0.300	0.300	mg/kg	50	1041524	ms	19-Apr-21	8021B	

Surrogate: 4-Bromofluorobenzene (PID)	105 %	73.3-129	1041524	ms	19-Apr-21	8021B	
---------------------------------------	-------	----------	---------	----	-----------	-------	--

Petroleum Hydrocarbons by GC FID

GRO C6-C10*	<10.0	10.0	mg/kg	1	1041513	MS	15-Apr-21	8015B	
DRO >C10-C28*	<10.0	10.0	mg/kg	1	1041513	MS	15-Apr-21	8015B	
EXT DRO >C28-C36	<10.0	10.0	mg/kg	1	1041513	MS	15-Apr-21	8015B	

Surrogate: 1-Chlorooctane	97.9 %	44.3-144	1041513	MS	15-Apr-21	8015B	
---------------------------	--------	----------	---------	----	-----------	-------	--

Surrogate: 1-Chlorooctadecane	96.4 %	42.2-156	1041513	MS	15-Apr-21	8015B	
-------------------------------	--------	----------	---------	----	-----------	-------	--

Cardinal Laboratories

*=Accredited Analyte

PLEASE NOTE: Liability and Damages. Cardinal's liability and client's exclusive remedy for any claim arising, whether based in contract or tort, shall be limited to the amount paid by client for analyses. All claims, including those for negligence or any other cause whatsoever shall be deemed waived unless made in writing and received by Cardinal within thirty (30) days after completion of the applicable service. In no event shall Cardinal be liable for incidental or consequential damage including, without limitation, business interruptions, loss of use, or loss of profits incurred by client, its subsidiaries, affiliates or successors arising out of or related to the performance of the services hereunder by Cardinal, regardless of whether such claim is based upon any of the above stated reasons or otherwise. Results relate only to the samples identified above. This report shall not be reproduced except in full with written approval of Cardinal Laboratories.

Celey D. Keene, Lab Director/Quality Manager



PHONE (575) 393-2326 ° 101 E. MARLAND ° HOBBS, NM 88240

Analytical Results For:

TRINITY OILFIELD SERVICES & RENTALS, LLC
P. O. BOX 2587
HOBBS NM, 88241

Project: MADERA 35 FEDERAL #001H
Project Number: NONE GIVEN
Project Manager: JOHN FARRELL
Fax To: NONE

Reported:
09-Jun-21 13:18

GA 29 FLOOR COMP 2'**H210954-18 (Soil)**

Analyte	Result	MDL	Reporting Limit	Units	Dilution	Batch	Analyst	Analyzed	Method	Notes
---------	--------	-----	-----------------	-------	----------	-------	---------	----------	--------	-------

Cardinal Laboratories**Inorganic Compounds**

Chloride	16.0		16.0	mg/kg	4	1041607	GM	16-Apr-21	4500-Cl-B	
-----------------	-------------	--	------	-------	---	---------	----	-----------	-----------	--

Volatile Organic Compounds by EPA Method 8021

Benzene*	<0.050	0.050	mg/kg	50	1041524	ms	19-Apr-21	8021B	
Toluene*	<0.050	0.050	mg/kg	50	1041524	ms	19-Apr-21	8021B	
Ethylbenzene*	<0.050	0.050	mg/kg	50	1041524	ms	19-Apr-21	8021B	
Total Xylenes*	<0.150	0.150	mg/kg	50	1041524	ms	19-Apr-21	8021B	
Total BTEX	<0.300	0.300	mg/kg	50	1041524	ms	19-Apr-21	8021B	

Surrogate: 4-Bromofluorobenzene (PID)	106 %	73.3-129	1041524	ms	19-Apr-21	8021B	
---------------------------------------	-------	----------	---------	----	-----------	-------	--

Petroleum Hydrocarbons by GC FID

GRO C6-C10*	<10.0	10.0	mg/kg	1	1041513	MS	15-Apr-21	8015B	
DRO >C10-C28*	<10.0	10.0	mg/kg	1	1041513	MS	15-Apr-21	8015B	
EXT DRO >C28-C36	<10.0	10.0	mg/kg	1	1041513	MS	15-Apr-21	8015B	

Surrogate: 1-Chlorooctane	90.4 %	44.3-144	1041513	MS	15-Apr-21	8015B	
---------------------------	--------	----------	---------	----	-----------	-------	--

Surrogate: 1-Chlorooctadecane	90.4 %	42.2-156	1041513	MS	15-Apr-21	8015B	
-------------------------------	--------	----------	---------	----	-----------	-------	--

Cardinal Laboratories

*=Accredited Analyte

PLEASE NOTE: Liability and Damages. Cardinal's liability and client's exclusive remedy for any claim arising, whether based in contract or tort, shall be limited to the amount paid by client for analyses. All claims, including those for negligence or any other cause whatsoever shall be deemed waived unless made in writing and received by Cardinal within thirty (30) days after completion of the applicable service. In no event shall Cardinal be liable for incidental or consequential damage including, without limitation, business interruptions, loss of use, or loss of profits incurred by client, its subsidiaries, affiliates or successors arising out of or related to the performance of the services hereunder by Cardinal, regardless of whether such claim is based upon any of the above stated reasons or otherwise. Results relate only to the samples identified above. This report shall not be reproduced except in full with written approval of Cardinal Laboratories.

Celey D. Keene, Lab Director/Quality Manager



PHONE (575) 393-2326 ° 101 E. MARLAND ° HOBBS, NM 88240

Analytical Results For:

TRINITY OILFIELD SERVICES & RENTALS, LLC
P. O. BOX 2587
HOBBS NM, 88241

Project: MADERA 35 FEDERAL #001H
Project Number: NONE GIVEN
Project Manager: JOHN FARRELL
Fax To: NONE

Reported:
09-Jun-21 13:18

GA 30 E WALL COMP 3"**H210954-19 (Soil)**

Analyte	Result	MDL	Reporting Limit	Units	Dilution	Batch	Analyst	Analyzed	Method	Notes
---------	--------	-----	-----------------	-------	----------	-------	---------	----------	--------	-------

Cardinal Laboratories**Inorganic Compounds**

Chloride	32.0		16.0	mg/kg	4	1041607	GM	16-Apr-21	4500-Cl-B	
----------	------	--	------	-------	---	---------	----	-----------	-----------	--

Volatile Organic Compounds by EPA Method 8021

Benzene*	<0.050		0.050	mg/kg	50	1041525	MS	19-Apr-21	8021B	
Toluene*	<0.050		0.050	mg/kg	50	1041525	MS	19-Apr-21	8021B	
Ethylbenzene*	<0.050		0.050	mg/kg	50	1041525	MS	19-Apr-21	8021B	
Total Xylenes*	<0.150		0.150	mg/kg	50	1041525	MS	19-Apr-21	8021B	
Total BTEX	<0.300		0.300	mg/kg	50	1041525	MS	19-Apr-21	8021B	

Surrogate: 4-Bromofluorobenzene (PID)			100 %	73.3-129		1041525	MS	19-Apr-21	8021B	
---------------------------------------	--	--	-------	----------	--	---------	----	-----------	-------	--

Petroleum Hydrocarbons by GC FID

GRO C6-C10*	<10.0		10.0	mg/kg	1	1041513	MS	15-Apr-21	8015B	
DRO >C10-C28*	<10.0		10.0	mg/kg	1	1041513	MS	15-Apr-21	8015B	
EXT DRO >C28-C36	<10.0		10.0	mg/kg	1	1041513	MS	15-Apr-21	8015B	

Surrogate: 1-Chlorooctane			95.7 %	44.3-144		1041513	MS	15-Apr-21	8015B	
---------------------------	--	--	--------	----------	--	---------	----	-----------	-------	--

Surrogate: 1-Chlorooctadecane			94.3 %	42.2-156		1041513	MS	15-Apr-21	8015B	
-------------------------------	--	--	--------	----------	--	---------	----	-----------	-------	--

Cardinal Laboratories

*=Accredited Analyte

PLEASE NOTE: Liability and Damages. Cardinal's liability and client's exclusive remedy for any claim arising, whether based in contract or tort, shall be limited to the amount paid by client for analyses. All claims, including those for negligence or any other cause whatsoever shall be deemed waived unless made in writing and received by Cardinal within thirty (30) days after completion of the applicable service. In no event shall Cardinal be liable for incidental or consequential damage including, without limitation, business interruptions, loss of use, or loss of profits incurred by client, its subsidiaries, affiliates or successors arising out of or related to the performance of the services hereunder by Cardinal, regardless of whether such claim is based upon any of the above stated reasons or otherwise. Results relate only to the samples identified above. This report shall not be reproduced except in full with written approval of Cardinal Laboratories.

Celey D. Keene, Lab Director/Quality Manager



PHONE (575) 393-2326 ° 101 E. MARLAND ° HOBBS, NM 88240

Analytical Results For:

TRINITY OILFIELD SERVICES & RENTALS, LLC
P. O. BOX 2587
HOBBS NM, 88241

Project: MADERA 35 FEDERAL #001H
Project Number: NONE GIVEN
Project Manager: JOHN FARRELL
Fax To: NONE

Reported:
09-Jun-21 13:18

GA 30 FLOOR COMP 6"**H210954-20 (Soil)**

Analyte	Result	MDL	Reporting Limit	Units	Dilution	Batch	Analyst	Analyzed	Method	Notes
---------	--------	-----	-----------------	-------	----------	-------	---------	----------	--------	-------

Cardinal Laboratories**Inorganic Compounds**

Chloride	32.0		16.0	mg/kg	4	1041607	GM	16-Apr-21	4500-Cl-B	
----------	------	--	------	-------	---	---------	----	-----------	-----------	--

Volatile Organic Compounds by EPA Method 8021

Benzene*	<0.050		0.050	mg/kg	50	1041525	MS	19-Apr-21	8021B	
Toluene*	<0.050		0.050	mg/kg	50	1041525	MS	19-Apr-21	8021B	
Ethylbenzene*	<0.050		0.050	mg/kg	50	1041525	MS	19-Apr-21	8021B	
Total Xylenes*	<0.150		0.150	mg/kg	50	1041525	MS	19-Apr-21	8021B	
Total BTEX	<0.300		0.300	mg/kg	50	1041525	MS	19-Apr-21	8021B	

Surrogate: 4-Bromofluorobenzene (PID)			100 %	73.3-129		1041525	MS	19-Apr-21	8021B	
---------------------------------------	--	--	-------	----------	--	---------	----	-----------	-------	--

Petroleum Hydrocarbons by GC FID

GRO C6-C10*	<10.0		10.0	mg/kg	1	1041513	MS	15-Apr-21	8015B	
DRO >C10-C28*	<10.0		10.0	mg/kg	1	1041513	MS	15-Apr-21	8015B	
EXT DRO >C28-C36	<10.0		10.0	mg/kg	1	1041513	MS	15-Apr-21	8015B	

Surrogate: 1-Chlorooctane			100 %	44.3-144		1041513	MS	15-Apr-21	8015B	
---------------------------	--	--	-------	----------	--	---------	----	-----------	-------	--

Surrogate: 1-Chlorooctadecane			97.3 %	42.2-156		1041513	MS	15-Apr-21	8015B	
-------------------------------	--	--	--------	----------	--	---------	----	-----------	-------	--

Cardinal Laboratories

*=Accredited Analyte

PLEASE NOTE: Liability and Damages. Cardinal's liability and client's exclusive remedy for any claim arising, whether based in contract or tort, shall be limited to the amount paid by client for analyses. All claims, including those for negligence or any other cause whatsoever shall be deemed waived unless made in writing and received by Cardinal within thirty (30) days after completion of the applicable service. In no event shall Cardinal be liable for incidental or consequential damage including, without limitation, business interruptions, loss of use, or loss of profits incurred by client, its subsidiaries, affiliates or successors arising out of or related to the performance of the services hereunder by Cardinal, regardless of whether such claim is based upon any of the above stated reasons or otherwise. Results relate only to the samples identified above. This report shall not be reproduced except in full with written approval of Cardinal Laboratories.

Celey D. Keene, Lab Director/Quality Manager



PHONE (575) 393-2326 ° 101 E. MARLAND ° HOBBS, NM 88240

Analytical Results For:

TRINITY OILFIELD SERVICES & RENTALS, LLC
P. O. BOX 2587
HOBBS NM, 88241

Project: MADERA 35 FEDERAL #001H
Project Number: NONE GIVEN
Project Manager: JOHN FARRELL
Fax To: NONE

Reported:
09-Jun-21 13:18

GA31 W WALL COMP 1'**H210954-21 (Soil)**

Analyte	Result	MDL	Reporting Limit	Units	Dilution	Batch	Analyst	Analyzed	Method	Notes
---------	--------	-----	-----------------	-------	----------	-------	---------	----------	--------	-------

Cardinal Laboratories**Inorganic Compounds**

Chloride	32.0		16.0	mg/kg	4	1041607	GM	16-Apr-21	4500-Cl-B	
-----------------	-------------	--	------	-------	---	---------	----	-----------	-----------	--

Volatile Organic Compounds by EPA Method 8021

Benzene*	<0.050	0.050	mg/kg	50	1041525	MS	19-Apr-21	8021B	
Toluene*	<0.050	0.050	mg/kg	50	1041525	MS	19-Apr-21	8021B	
Ethylbenzene*	<0.050	0.050	mg/kg	50	1041525	MS	19-Apr-21	8021B	
Total Xylenes*	<0.150	0.150	mg/kg	50	1041525	MS	19-Apr-21	8021B	
Total BTEX	<0.300	0.300	mg/kg	50	1041525	MS	19-Apr-21	8021B	

Surrogate: 4-Bromofluorobenzene (PID)	99.7 %	73.3-129	1041525	MS	19-Apr-21	8021B	
---------------------------------------	--------	----------	---------	----	-----------	-------	--

Petroleum Hydrocarbons by GC FID

GRO C6-C10*	<10.0	10.0	mg/kg	1	1041513	MS	15-Apr-21	8015B	
DRO >C10-C28*	<10.0	10.0	mg/kg	1	1041513	MS	15-Apr-21	8015B	
EXT DRO >C28-C36	<10.0	10.0	mg/kg	1	1041513	MS	15-Apr-21	8015B	

Surrogate: 1-Chlorooctane	117 %	44.3-144	1041513	MS	15-Apr-21	8015B	
---------------------------	-------	----------	---------	----	-----------	-------	--

Surrogate: 1-Chlorooctadecane	113 %	42.2-156	1041513	MS	15-Apr-21	8015B	
-------------------------------	-------	----------	---------	----	-----------	-------	--

Cardinal Laboratories

*=Accredited Analyte

PLEASE NOTE: Liability and Damages. Cardinal's liability and client's exclusive remedy for any claim arising, whether based in contract or tort, shall be limited to the amount paid by client for analyses. All claims, including those for negligence or any other cause whatsoever shall be deemed waived unless made in writing and received by Cardinal within thirty (30) days after completion of the applicable service. In no event shall Cardinal be liable for incidental or consequential damage including, without limitation, business interruptions, loss of use, or loss of profits incurred by client, its subsidiaries, affiliates or successors arising out of or related to the performance of the services hereunder by Cardinal, regardless of whether such claim is based upon any of the above stated reasons or otherwise. Results relate only to the samples identified above. This report shall not be reproduced except in full with written approval of Cardinal Laboratories.

Celey D. Keene, Lab Director/Quality Manager



PHONE (575) 393-2326 ° 101 E. MARLAND ° HOBBS, NM 88240

Analytical Results For:

TRINITY OILFIELD SERVICES & RENTALS, LLC
P. O. BOX 2587
HOBBS NM, 88241

Project: MADERA 35 FEDERAL #001H
Project Number: NONE GIVEN
Project Manager: JOHN FARRELL
Fax To: NONE

Reported:
09-Jun-21 13:18

GA 31 FLOOR COMP 3.5'**H210954-22 (Soil)**

Analyte	Result	MDL	Reporting Limit	Units	Dilution	Batch	Analyst	Analyzed	Method	Notes
---------	--------	-----	-----------------	-------	----------	-------	---------	----------	--------	-------

Cardinal Laboratories**Inorganic Compounds**

Chloride	16.0		16.0	mg/kg	4	1041607	GM	16-Apr-21	4500-Cl-B	
-----------------	-------------	--	------	-------	---	---------	----	-----------	-----------	--

Volatile Organic Compounds by EPA Method 8021

Benzene*	<0.050	0.050	mg/kg	50	1041525	MS	19-Apr-21	8021B	
Toluene*	<0.050	0.050	mg/kg	50	1041525	MS	19-Apr-21	8021B	
Ethylbenzene*	<0.050	0.050	mg/kg	50	1041525	MS	19-Apr-21	8021B	
Total Xylenes*	<0.150	0.150	mg/kg	50	1041525	MS	19-Apr-21	8021B	
Total BTEX	<0.300	0.300	mg/kg	50	1041525	MS	19-Apr-21	8021B	

Surrogate: 4-Bromofluorobenzene (PID)	100 %	73.3-129	1041525	MS	19-Apr-21	8021B	
---------------------------------------	-------	----------	---------	----	-----------	-------	--

Petroleum Hydrocarbons by GC FID

GRO C6-C10*	<10.0	10.0	mg/kg	1	1041513	MS	16-Apr-21	8015B	
DRO >C10-C28*	<10.0	10.0	mg/kg	1	1041513	MS	16-Apr-21	8015B	
EXT DRO >C28-C36	<10.0	10.0	mg/kg	1	1041513	MS	16-Apr-21	8015B	

Surrogate: 1-Chlorooctane	91.8 %	44.3-144	1041513	MS	16-Apr-21	8015B	
---------------------------	--------	----------	---------	----	-----------	-------	--

Surrogate: 1-Chlorooctadecane	90.5 %	42.2-156	1041513	MS	16-Apr-21	8015B	
-------------------------------	--------	----------	---------	----	-----------	-------	--

Cardinal Laboratories

*=Accredited Analyte

PLEASE NOTE: Liability and Damages. Cardinal's liability and client's exclusive remedy for any claim arising, whether based in contract or tort, shall be limited to the amount paid by client for analyses. All claims, including those for negligence or any other cause whatsoever shall be deemed waived unless made in writing and received by Cardinal within thirty (30) days after completion of the applicable service. In no event shall Cardinal be liable for incidental or consequential damage including, without limitation, business interruptions, loss of use, or loss of profits incurred by client, its subsidiaries, affiliates or successors arising out of or related to the performance of the services hereunder by Cardinal, regardless of whether such claim is based upon any of the above stated reasons or otherwise. Results relate only to the samples identified above. This report shall not be reproduced except in full with written approval of Cardinal Laboratories.

Celey D. Keene, Lab Director/Quality Manager



PHONE (575) 393-2326 ° 101 E. MARLAND ° HOBBS, NM 88240

Analytical Results For:

TRINITY OILFIELD SERVICES & RENTALS, LLC
P. O. BOX 2587
HOBBS NM, 88241

Project: MADERA 35 FEDERAL #001H
Project Number: NONE GIVEN
Project Manager: JOHN FARRELL
Fax To: NONE

Reported:
09-Jun-21 13:18

GA 32 SOUTH WALL COMP 3"**H210954-23 (Soil)**

Analyte	Result	MDL	Reporting Limit	Units	Dilution	Batch	Analyst	Analyzed	Method	Notes
---------	--------	-----	-----------------	-------	----------	-------	---------	----------	--------	-------

Cardinal Laboratories**Inorganic Compounds**

Chloride	32.0		16.0	mg/kg	4	1041607	GM	16-Apr-21	4500-Cl-B	
----------	------	--	------	-------	---	---------	----	-----------	-----------	--

Volatile Organic Compounds by EPA Method 8021

Benzene*	<0.050		0.050	mg/kg	50	1041525	MS	19-Apr-21	8021B	
Toluene*	<0.050		0.050	mg/kg	50	1041525	MS	19-Apr-21	8021B	
Ethylbenzene*	<0.050		0.050	mg/kg	50	1041525	MS	19-Apr-21	8021B	
Total Xylenes*	<0.150		0.150	mg/kg	50	1041525	MS	19-Apr-21	8021B	
Total BTEX	<0.300		0.300	mg/kg	50	1041525	MS	19-Apr-21	8021B	

Surrogate: 4-Bromofluorobenzene (PID)			99.5 %		73.3-129	1041525	MS	19-Apr-21	8021B	
---------------------------------------	--	--	--------	--	----------	---------	----	-----------	-------	--

Petroleum Hydrocarbons by GC FID

GRO C6-C10*	<10.0		10.0	mg/kg	1	1041518	MS	15-Apr-21	8015B	
DRO >C10-C28*	<10.0		10.0	mg/kg	1	1041518	MS	15-Apr-21	8015B	
EXT DRO >C28-C36	<10.0		10.0	mg/kg	1	1041518	MS	15-Apr-21	8015B	

Surrogate: 1-Chlorooctane			98.2 %		44.3-144	1041518	MS	15-Apr-21	8015B	
---------------------------	--	--	--------	--	----------	---------	----	-----------	-------	--

Surrogate: 1-Chlorooctadecane			97.8 %		42.2-156	1041518	MS	15-Apr-21	8015B	
-------------------------------	--	--	--------	--	----------	---------	----	-----------	-------	--

Cardinal Laboratories

*=Accredited Analyte

PLEASE NOTE: Liability and Damages. Cardinal's liability and client's exclusive remedy for any claim arising, whether based in contract or tort, shall be limited to the amount paid by client for analyses. All claims, including those for negligence or any other cause whatsoever shall be deemed waived unless made in writing and received by Cardinal within thirty (30) days after completion of the applicable service. In no event shall Cardinal be liable for incidental or consequential damage including, without limitation, business interruptions, loss of use, or loss of profits incurred by client, its subsidiaries, affiliates or successors arising out of or related to the performance of the services hereunder by Cardinal, regardless of whether such claim is based upon any of the above stated reasons or otherwise. Results relate only to the samples identified above. This report shall not be reproduced except in full with written approval of Cardinal Laboratories.

Celey D. Keene, Lab Director/Quality Manager



PHONE (575) 393-2326 ° 101 E. MARLAND ° HOBBS, NM 88240

Analytical Results For:

TRINITY OILFIELD SERVICES & RENTALS, LLC
P. O. BOX 2587
HOBBS NM, 88241

Project: MADERA 35 FEDERAL #001H
Project Number: NONE GIVEN
Project Manager: JOHN FARRELL
Fax To: NONE

Reported:
09-Jun-21 13:18

GA 32 FLOOR COMP 6"**H210954-24 (Soil)**

Analyte	Result	MDL	Reporting Limit	Units	Dilution	Batch	Analyst	Analyzed	Method	Notes
---------	--------	-----	-----------------	-------	----------	-------	---------	----------	--------	-------

Cardinal Laboratories**Inorganic Compounds**

Chloride	16.0		16.0	mg/kg	4	1041607	GM	16-Apr-21	4500-Cl-B	
-----------------	-------------	--	------	-------	---	---------	----	-----------	-----------	--

Volatile Organic Compounds by EPA Method 8021

Benzene*	<0.050	0.050	mg/kg	50	1041525	MS	19-Apr-21	8021B
Toluene*	<0.050	0.050	mg/kg	50	1041525	MS	19-Apr-21	8021B
Ethylbenzene*	<0.050	0.050	mg/kg	50	1041525	MS	19-Apr-21	8021B
Total Xylenes*	<0.150	0.150	mg/kg	50	1041525	MS	19-Apr-21	8021B
Total BTEX	<0.300	0.300	mg/kg	50	1041525	MS	19-Apr-21	8021B

Surrogate: 4-Bromofluorobenzene (PID)	100 %	73.3-129	1041525	MS	19-Apr-21	8021B
---------------------------------------	-------	----------	---------	----	-----------	-------

Petroleum Hydrocarbons by GC FID

GRO C6-C10*	<10.0	10.0	mg/kg	1	1041518	MS	15-Apr-21	8015B
DRO >C10-C28*	<10.0	10.0	mg/kg	1	1041518	MS	15-Apr-21	8015B
EXT DRO >C28-C36	<10.0	10.0	mg/kg	1	1041518	MS	15-Apr-21	8015B

Surrogate: 1-Chlorooctane	99.2 %	44.3-144	1041518	MS	15-Apr-21	8015B
---------------------------	--------	----------	---------	----	-----------	-------

Surrogate: 1-Chlorooctadecane	103 %	42.2-156	1041518	MS	15-Apr-21	8015B
-------------------------------	-------	----------	---------	----	-----------	-------

Cardinal Laboratories

*=Accredited Analyte

PLEASE NOTE: Liability and Damages. Cardinal's liability and client's exclusive remedy for any claim arising, whether based in contract or tort, shall be limited to the amount paid by client for analyses. All claims, including those for negligence or any other cause whatsoever shall be deemed waived unless made in writing and received by Cardinal within thirty (30) days after completion of the applicable service. In no event shall Cardinal be liable for incidental or consequential damage including, without limitation, business interruptions, loss of use, or loss of profits incurred by client, its subsidiaries, affiliates or successors arising out of or related to the performance of the services hereunder by Cardinal, regardless of whether such claim is based upon any of the above stated reasons or otherwise. Results relate only to the samples identified above. This report shall not be reproduced except in full with written approval of Cardinal Laboratories.

Celey D. Keene, Lab Director/Quality Manager



PHONE (575) 393-2326 ° 101 E. MARLAND ° HOBBS, NM 88240

Analytical Results For:

TRINITY OILFIELD SERVICES & RENTALS, LLC
P. O. BOX 2587
HOBBS NM, 88241

Project: MADERA 35 FEDERAL #001H
Project Number: NONE GIVEN
Project Manager: JOHN FARRELL
Fax To: NONE

Reported:
09-Jun-21 13:18

GA 1 FLOOR COMP 4.5'**H210954-25 (Soil)**

Analyte	Result	MDL	Reporting Limit	Units	Dilution	Batch	Analyst	Analyzed	Method	Notes
---------	--------	-----	-----------------	-------	----------	-------	---------	----------	--------	-------

Cardinal Laboratories**Inorganic Compounds**

Chloride	32.0		16.0	mg/kg	4	1041607	GM	16-Apr-21	4500-Cl-B	
-----------------	-------------	--	------	-------	---	---------	----	-----------	-----------	--

Volatile Organic Compounds by EPA Method 8021

Benzene*	<0.050	0.050	mg/kg	50	1041525	MS	19-Apr-21	8021B	
Toluene*	<0.050	0.050	mg/kg	50	1041525	MS	19-Apr-21	8021B	
Ethylbenzene*	<0.050	0.050	mg/kg	50	1041525	MS	19-Apr-21	8021B	
Total Xylenes*	<0.150	0.150	mg/kg	50	1041525	MS	19-Apr-21	8021B	
Total BTEX	<0.300	0.300	mg/kg	50	1041525	MS	19-Apr-21	8021B	

Surrogate: 4-Bromofluorobenzene (PID)	100 %	73.3-129	1041525	MS	19-Apr-21	8021B	
---------------------------------------	-------	----------	---------	----	-----------	-------	--

Petroleum Hydrocarbons by GC FID

GRO C6-C10*	<10.0	10.0	mg/kg	1	1041518	MS	15-Apr-21	8015B	
DRO >C10-C28*	<10.0	10.0	mg/kg	1	1041518	MS	15-Apr-21	8015B	
EXT DRO >C28-C36	<10.0	10.0	mg/kg	1	1041518	MS	15-Apr-21	8015B	

Surrogate: 1-Chlorooctane	99.3 %	44.3-144	1041518	MS	15-Apr-21	8015B	
---------------------------	--------	----------	---------	----	-----------	-------	--

Surrogate: 1-Chlorooctadecane	103 %	42.2-156	1041518	MS	15-Apr-21	8015B	
-------------------------------	-------	----------	---------	----	-----------	-------	--

Cardinal Laboratories

*=Accredited Analyte

PLEASE NOTE: Liability and Damages. Cardinal's liability and client's exclusive remedy for any claim arising, whether based in contract or tort, shall be limited to the amount paid by client for analyses. All claims, including those for negligence or any other cause whatsoever shall be deemed waived unless made in writing and received by Cardinal within thirty (30) days after completion of the applicable service. In no event shall Cardinal be liable for incidental or consequential damage including, without limitation, business interruptions, loss of use, or loss of profits incurred by client, its subsidiaries, affiliates or successors arising out of or related to the performance of the services hereunder by Cardinal, regardless of whether such claim is based upon any of the above stated reasons or otherwise. Results relate only to the samples identified above. This report shall not be reproduced except in full with written approval of Cardinal Laboratories.

Celey D. Keene, Lab Director/Quality Manager



PHONE (575) 393-2326 ° 101 E. MARLAND ° HOBBS, NM 88240

Analytical Results For:

TRINITY OILFIELD SERVICES & RENTALS, LLC
P. O. BOX 2587
HOBBS NM, 88241

Project: MADERA 35 FEDERAL #001H
Project Number: NONE GIVEN
Project Manager: JOHN FARRELL
Fax To: NONE

Reported:
09-Jun-21 13:18

GA 2 FLOOR COMP 4.5'**H210954-26 (Soil)**

Analyte	Result	MDL	Reporting Limit	Units	Dilution	Batch	Analyst	Analyzed	Method	Notes
---------	--------	-----	-----------------	-------	----------	-------	---------	----------	--------	-------

Cardinal Laboratories**Inorganic Compounds**

Chloride	32.0		16.0	mg/kg	4	1041607	GM	16-Apr-21	4500-Cl-B	
----------	------	--	------	-------	---	---------	----	-----------	-----------	--

Volatile Organic Compounds by EPA Method 8021

Benzene*	<0.050		0.050	mg/kg	50	1041525	MS	19-Apr-21	8021B	
Toluene*	<0.050		0.050	mg/kg	50	1041525	MS	19-Apr-21	8021B	
Ethylbenzene*	<0.050		0.050	mg/kg	50	1041525	MS	19-Apr-21	8021B	
Total Xylenes*	<0.150		0.150	mg/kg	50	1041525	MS	19-Apr-21	8021B	
Total BTEX	<0.300		0.300	mg/kg	50	1041525	MS	19-Apr-21	8021B	

Surrogate: 4-Bromofluorobenzene (PID)			99.4 %		73.3-129	1041525	MS	19-Apr-21	8021B	
---------------------------------------	--	--	--------	--	----------	---------	----	-----------	-------	--

Petroleum Hydrocarbons by GC FID

GRO C6-C10*	<10.0		10.0	mg/kg	1	1041518	MS	15-Apr-21	8015B	
DRO >C10-C28*	<10.0		10.0	mg/kg	1	1041518	MS	15-Apr-21	8015B	
EXT DRO >C28-C36	<10.0		10.0	mg/kg	1	1041518	MS	15-Apr-21	8015B	

Surrogate: 1-Chlorooctane			99.1 %		44.3-144	1041518	MS	15-Apr-21	8015B	
---------------------------	--	--	--------	--	----------	---------	----	-----------	-------	--

Surrogate: 1-Chlorooctadecane			103 %		42.2-156	1041518	MS	15-Apr-21	8015B	
-------------------------------	--	--	-------	--	----------	---------	----	-----------	-------	--

Cardinal Laboratories

*=Accredited Analyte

PLEASE NOTE: Liability and Damages. Cardinal's liability and client's exclusive remedy for any claim arising, whether based in contract or tort, shall be limited to the amount paid by client for analyses. All claims, including those for negligence or any other cause whatsoever shall be deemed waived unless made in writing and received by Cardinal within thirty (30) days after completion of the applicable service. In no event shall Cardinal be liable for incidental or consequential damage including, without limitation, business interruptions, loss of use, or loss of profits incurred by client, its subsidiaries, affiliates or successors arising out of or related to the performance of the services hereunder by Cardinal, regardless of whether such claim is based upon any of the above stated reasons or otherwise. Results relate only to the samples identified above. This report shall not be reproduced except in full with written approval of Cardinal Laboratories.

Celey D. Keene, Lab Director/Quality Manager



PHONE (575) 393-2326 ° 101 E. MARLAND ° HOBBS, NM 88240

Analytical Results For:

TRINITY OILFIELD SERVICES & RENTALS, LLC
P. O. BOX 2587
HOBBS NM, 88241

Project: MADERA 35 FEDERAL #001H
Project Number: NONE GIVEN
Project Manager: JOHN FARRELL
Fax To: NONE

Reported:
09-Jun-21 13:18

GA 3 FLOOR COMP 4.5'**H210954-27 (Soil)**

Analyte	Result	MDL	Reporting Limit	Units	Dilution	Batch	Analyst	Analyzed	Method	Notes
---------	--------	-----	-----------------	-------	----------	-------	---------	----------	--------	-------

Cardinal Laboratories**Inorganic Compounds**

Chloride	32.0		16.0	mg/kg	4	1041608	GM	16-Apr-21	4500-Cl-B	
-----------------	-------------	--	------	-------	---	---------	----	-----------	-----------	--

Volatile Organic Compounds by EPA Method 8021

Benzene*	<0.050	0.050	mg/kg	50	1041525	MS	19-Apr-21	8021B	
Toluene*	<0.050	0.050	mg/kg	50	1041525	MS	19-Apr-21	8021B	
Ethylbenzene*	<0.050	0.050	mg/kg	50	1041525	MS	19-Apr-21	8021B	
Total Xylenes*	<0.150	0.150	mg/kg	50	1041525	MS	19-Apr-21	8021B	
Total BTEX	<0.300	0.300	mg/kg	50	1041525	MS	19-Apr-21	8021B	

Surrogate: 4-Bromofluorobenzene (PID)	99.5 %	73.3-129	1041525	MS	19-Apr-21	8021B	
---------------------------------------	--------	----------	---------	----	-----------	-------	--

Petroleum Hydrocarbons by GC FID

GRO C6-C10*	<10.0	10.0	mg/kg	1	1041518	MS	15-Apr-21	8015B	
DRO >C10-C28*	<10.0	10.0	mg/kg	1	1041518	MS	15-Apr-21	8015B	
EXT DRO >C28-C36	<10.0	10.0	mg/kg	1	1041518	MS	15-Apr-21	8015B	

Surrogate: 1-Chlorooctane	95.8 %	44.3-144	1041518	MS	15-Apr-21	8015B	
---------------------------	--------	----------	---------	----	-----------	-------	--

Surrogate: 1-Chlorooctadecane	97.9 %	42.2-156	1041518	MS	15-Apr-21	8015B	
-------------------------------	--------	----------	---------	----	-----------	-------	--

Cardinal Laboratories

*=Accredited Analyte

PLEASE NOTE: Liability and Damages. Cardinal's liability and client's exclusive remedy for any claim arising, whether based in contract or tort, shall be limited to the amount paid by client for analyses. All claims, including those for negligence or any other cause whatsoever shall be deemed waived unless made in writing and received by Cardinal within thirty (30) days after completion of the applicable service. In no event shall Cardinal be liable for incidental or consequential damage including, without limitation, business interruptions, loss of use, or loss of profits incurred by client, its subsidiaries, affiliates or successors arising out of or related to the performance of the services hereunder by Cardinal, regardless of whether such claim is based upon any of the above stated reasons or otherwise. Results relate only to the samples identified above. This report shall not be reproduced except in full with written approval of Cardinal Laboratories.

Celey D. Keene, Lab Director/Quality Manager



PHONE (575) 393-2326 • 101 E. MARLAND • HOBBS, NM 88240

Analytical Results For:

TRINITY OILFIELD SERVICES & RENTALS, LLC
P. O. BOX 2587
HOBBS NM, 88241

Project: MADERA 35 FEDERAL #001H
Project Number: NONE GIVEN
Project Manager: JOHN FARRELL
Fax To: NONE

Reported:
09-Jun-21 13:18

Inorganic Compounds - Quality Control**Cardinal Laboratories**

Analyte	Result	Reporting Limit	Units	Spike Level	Source Result	%REC	%REC Limits	RPD	RPD Limit	Notes
---------	--------	-----------------	-------	-------------	---------------	------	-------------	-----	-----------	-------

Batch 1041526 - 1:4 DI Water**Blank (1041526-BLK1)**

Prepared & Analyzed: 15-Apr-21

Chloride	ND	16.0	mg/kg
----------	----	------	-------

LCS (1041526-BS1)

Prepared & Analyzed: 15-Apr-21

Chloride	400	16.0	mg/kg	400	100	80-120
----------	-----	------	-------	-----	-----	--------

LCS Dup (1041526-BSD1)

Prepared & Analyzed: 15-Apr-21

Chloride	416	16.0	mg/kg	400	104	80-120	3.92	20
----------	-----	------	-------	-----	-----	--------	------	----

Batch 1041607 - 1:4 DI Water**Blank (1041607-BLK1)**

Prepared & Analyzed: 16-Apr-21

Chloride	ND	16.0	mg/kg
----------	----	------	-------

LCS (1041607-BS1)

Prepared & Analyzed: 16-Apr-21

Chloride	400	16.0	mg/kg	400	100	80-120
----------	-----	------	-------	-----	-----	--------

LCS Dup (1041607-BSD1)

Prepared & Analyzed: 16-Apr-21

Chloride	400	16.0	mg/kg	400	100	80-120	0.00	20
----------	-----	------	-------	-----	-----	--------	------	----

Batch 1041608 - 1:4 DI Water**Blank (1041608-BLK1)**

Prepared & Analyzed: 16-Apr-21

Chloride	ND	16.0	mg/kg
----------	----	------	-------

LCS (1041608-BS1)

Prepared & Analyzed: 16-Apr-21

Chloride	400	16.0	mg/kg	400	100	80-120
----------	-----	------	-------	-----	-----	--------

Cardinal Laboratories

*=Accredited Analyte

PLEASE NOTE: Liability and Damages. Cardinal's liability and client's exclusive remedy for any claim arising, whether based in contract or tort, shall be limited to the amount paid by client for analyses. All claims, including those for negligence or any other cause whatsoever shall be deemed waived unless made in writing and received by Cardinal within thirty (30) days after completion of the applicable service. In no event shall Cardinal be liable for incidental or consequential damage including, without limitation, business interruptions, loss of use, or loss of profits incurred by client, its subsidiaries, affiliates or successors arising out of or related to the performance of the services hereunder by Cardinal, regardless of whether such claim is based upon any of the above stated reasons or otherwise. Results relate only to the samples identified above. This report shall not be reproduced except in full with written approval of Cardinal Laboratories.

Celey D. Keene, Lab Director/Quality Manager



PHONE (575) 393-2326 • 101 E. MARLAND • HOBBS, NM 88240

Analytical Results For:

TRINITY OILFIELD SERVICES & RENTALS, LLC
P. O. BOX 2587
HOBBS NM, 88241

Project: MADERA 35 FEDERAL #001H
Project Number: NONE GIVEN
Project Manager: JOHN FARRELL
Fax To: NONE

Reported:
09-Jun-21 13:18

Inorganic Compounds - Quality Control**Cardinal Laboratories**

Analyte	Result	Reporting Limit	Units	Spike Level	Source Result	%REC	%REC Limits	RPD	RPD Limit	Notes
---------	--------	--------------------	-------	----------------	------------------	------	----------------	-----	--------------	-------

Batch 1041608 - 1:4 DI Water**LCS Dup (1041608-BSD1)**

Prepared & Analyzed: 16-Apr-21

Chloride	416	16.0	mg/kg	400		104	80-120	3.92	20	
----------	-----	------	-------	-----	--	-----	--------	------	----	--

Cardinal Laboratories

*=Accredited Analyte

PLEASE NOTE: Liability and Damages. Cardinal's liability and client's exclusive remedy for any claim arising, whether based in contract or tort, shall be limited to the amount paid by client for analyses. All claims, including those for negligence or any other cause whatsoever shall be deemed waived unless made in writing and received by Cardinal within thirty (30) days after completion of the applicable service. In no event shall Cardinal be liable for incidental or consequential damage including, without limitation, business interruptions, loss of use, or loss of profits incurred by client, its subsidiaries, affiliates or successors arising out of or related to the performance of the services hereunder by Cardinal, regardless of whether such claim is based upon any of the above stated reasons or otherwise. Results relate only to the samples identified above. This report shall not be reproduced except in full with written approval of Cardinal Laboratories.

Celey D. Keene, Lab Director/Quality Manager



PHONE (575) 393-2326 ° 101 E. MARLAND ° HOBBS, NM 88240

Analytical Results For:

TRINITY OILFIELD SERVICES & RENTALS, LLC
P. O. BOX 2587
HOBBS NM, 88241

Project: MADERA 35 FEDERAL #001H
Project Number: NONE GIVEN
Project Manager: JOHN FARRELL
Fax To: NONE

Reported:
09-Jun-21 13:18

Volatile Organic Compounds by EPA Method 8021 - Quality Control**Cardinal Laboratories**

Analyte	Result	Reporting Limit	Units	Spike Level	Source Result	%REC	%REC Limits	RPD	RPD Limit	Notes
---------	--------	-----------------	-------	-------------	---------------	------	-------------	-----	-----------	-------

Batch 1041524 - Volatiles**Blank (1041524-BLK1)**

Prepared: 15-Apr-21 Analyzed: 18-Apr-21

Benzene	ND	0.050	mg/kg							
Toluene	ND	0.050	mg/kg							
Ethylbenzene	ND	0.050	mg/kg							
Total Xylenes	ND	0.150	mg/kg							
Total BTEX	ND	0.300	mg/kg							
Surrogate: 4-Bromofluorobenzene (PID)	0.0532		mg/kg	0.0500		106	73.3-129			

LCS (1041524-BS1)

Prepared: 15-Apr-21 Analyzed: 18-Apr-21

Benzene	2.04	0.050	mg/kg	2.00		102	72.2-131			
Toluene	2.11	0.050	mg/kg	2.00		105	71.7-126			
Ethylbenzene	2.06	0.050	mg/kg	2.00		103	68.9-126			
Total Xylenes	6.47	0.150	mg/kg	6.00		108	71.4-125			
Surrogate: 4-Bromofluorobenzene (PID)	0.0507		mg/kg	0.0500		101	73.3-129			

LCS Dup (1041524-BSD1)

Prepared: 15-Apr-21 Analyzed: 18-Apr-21

Benzene	2.09	0.050	mg/kg	2.00		105	72.2-131	2.39	14.6	
Toluene	2.15	0.050	mg/kg	2.00		107	71.7-126	1.87	17.4	
Ethylbenzene	2.09	0.050	mg/kg	2.00		104	68.9-126	1.12	18.9	
Total Xylenes	6.51	0.150	mg/kg	6.00		108	71.4-125	0.653	18.5	
Surrogate: 4-Bromofluorobenzene (PID)	0.0500		mg/kg	0.0500		99.9	73.3-129			

Batch 1041525 - Volatiles**Blank (1041525-BLK1)**

Prepared: 15-Apr-21 Analyzed: 19-Apr-21

Benzene	ND	0.050	mg/kg							
Toluene	ND	0.050	mg/kg							
Ethylbenzene	ND	0.050	mg/kg							
Total Xylenes	ND	0.150	mg/kg							
Total BTEX	ND	0.300	mg/kg							
Surrogate: 4-Bromofluorobenzene (PID)	ND		mg/kg	0.0500		99.5	73.3-129			

Cardinal Laboratories

*=Accredited Analyte

PLEASE NOTE: Liability and Damages. Cardinal's liability and client's exclusive remedy for any claim arising, whether based in contract or tort, shall be limited to the amount paid by client for analyses. All claims, including those for negligence or any other cause whatsoever shall be deemed waived unless made in writing and received by Cardinal within thirty (30) days after completion of the applicable service. In no event shall Cardinal be liable for incidental or consequential damage including, without limitation, business interruptions, loss of use, or loss of profits incurred by client, its subsidiaries, affiliates or successors arising out of or related to the performance of the services hereunder by Cardinal, regardless of whether such claim is based upon any of the above stated reasons or otherwise. Results relate only to the samples identified above. This report shall not be reproduced except in full with written approval of Cardinal Laboratories.

Celey D. Keene, Lab Director/Quality Manager



PHONE (575) 393-2326 ° 101 E. MARLAND ° HOBBS, NM 88240

Analytical Results For:

TRINITY OILFIELD SERVICES & RENTALS, LLC
P. O. BOX 2587
HOBBS NM, 88241

Project: MADERA 35 FEDERAL #001H
Project Number: NONE GIVEN
Project Manager: JOHN FARRELL
Fax To: NONE

Reported:
09-Jun-21 13:18

Volatile Organic Compounds by EPA Method 8021 - Quality Control**Cardinal Laboratories**

Analyte	Result	Reporting Limit	Units	Spike Level	Source Result	%REC Limits	RPD	RPD Limit	Notes
---------	--------	--------------------	-------	----------------	------------------	----------------	-----	--------------	-------

Batch 1041525 - Volatiles**LCS (1041525-BS1)**

Prepared: 15-Apr-21 Analyzed: 18-Apr-21

Benzene	2.17	0.050	mg/kg	2.00		109	72.2-131		
Toluene	2.09	0.050	mg/kg	2.00		105	71.7-126		
Ethylbenzene	2.07	0.050	mg/kg	2.00		104	68.9-126		
Total Xylenes	6.12	0.150	mg/kg	6.00		102	71.4-125		
Surrogate: 4-Bromofluorobenzene (PID)	0.0495		mg/kg	0.0500		99.0	73.3-129		

LCS Dup (1041525-BS1)

Prepared: 15-Apr-21 Analyzed: 19-Apr-21

Benzene	2.23	0.050	mg/kg	2.00		112	72.2-131	2.68	14.6
Toluene	2.16	0.050	mg/kg	2.00		108	71.7-126	2.96	17.4
Ethylbenzene	2.12	0.050	mg/kg	2.00		106	68.9-126	2.12	18.9
Total Xylenes	6.27	0.150	mg/kg	6.00		105	71.4-125	2.38	18.5
Surrogate: 4-Bromofluorobenzene (PID)	0.0491		mg/kg	0.0500		98.3	73.3-129		

Cardinal Laboratories

*=Accredited Analyte

PLEASE NOTE: Liability and Damages. Cardinal's liability and client's exclusive remedy for any claim arising, whether based in contract or tort, shall be limited to the amount paid by client for analyses. All claims, including those for negligence or any other cause whatsoever shall be deemed waived unless made in writing and received by Cardinal within thirty (30) days after completion of the applicable service. In no event shall Cardinal be liable for incidental or consequential damage including, without limitation, business interruptions, loss of use, or loss of profits incurred by client, its subsidiaries, affiliates or successors arising out of or related to the performance of the services hereunder by Cardinal, regardless of whether such claim is based upon any of the above stated reasons or otherwise. Results relate only to the samples identified above. This report shall not be reproduced except in full with written approval of Cardinal Laboratories.

Celey D. Keene, Lab Director/Quality Manager



PHONE (575) 393-2326 • 101 E. MARLAND • HOBBS, NM 88240

Analytical Results For:

TRINITY OILFIELD SERVICES & RENTALS, LLC
P. O. BOX 2587
HOBBS NM, 88241

Project: MADERA 35 FEDERAL #001H
Project Number: NONE GIVEN
Project Manager: JOHN FARRELL
Fax To: NONE

Reported:
09-Jun-21 13:18

Petroleum Hydrocarbons by GC FID - Quality Control**Cardinal Laboratories**

Analyte	Result	Reporting Limit	Units	Spike Level	Source Result	%REC Limits	RPD	RPD Limit	Notes
---------	--------	--------------------	-------	----------------	------------------	----------------	-----	--------------	-------

Batch 1041512 - General Prep - Organics**Blank (1041512-BLK1)**

Prepared: 15-Apr-21 Analyzed: 16-Apr-21

GRO C6-C10	ND	10.0	mg/kg						
DRO >C10-C28	ND	10.0	mg/kg						
EXT DRO >C28-C36	ND	10.0	mg/kg						
Surrogate: 1-Chlorooctane	47.3		mg/kg	50.0		94.7	44.3-144		
Surrogate: 1-Chlorooctadecane	50.0		mg/kg	50.0		100	42.2-156		

LCS (1041512-BS1)

Prepared: 15-Apr-21 Analyzed: 16-Apr-21

GRO C6-C10	211	10.0	mg/kg	200		105	83.7-135		
DRO >C10-C28	194	10.0	mg/kg	200		97.1	80.4-133		
Total TPH C6-C28	405	10.0	mg/kg	400		101	83.1-133		
Surrogate: 1-Chlorooctane	47.4		mg/kg	50.0		94.8	44.3-144		
Surrogate: 1-Chlorooctadecane	49.5		mg/kg	50.0		99.0	42.2-156		

LCS Dup (1041512-BS1)

Prepared: 15-Apr-21 Analyzed: 16-Apr-21

GRO C6-C10	206	10.0	mg/kg	200		103	83.7-135	2.31	13.8
DRO >C10-C28	183	10.0	mg/kg	200		91.7	80.4-133	5.74	22.1
Total TPH C6-C28	389	10.0	mg/kg	400		97.3	83.1-133	3.94	17.7
Surrogate: 1-Chlorooctane	48.9		mg/kg	50.0		97.7	44.3-144		
Surrogate: 1-Chlorooctadecane	49.9		mg/kg	50.0		99.9	42.2-156		

Batch 1041513 - General Prep - Organics**Blank (1041513-BLK1)**

Prepared & Analyzed: 15-Apr-21

GRO C6-C10	ND	10.0	mg/kg						
DRO >C10-C28	ND	10.0	mg/kg						
EXT DRO >C28-C36	ND	10.0	mg/kg						
Surrogate: 1-Chlorooctane	39.4		mg/kg	50.0		78.7	44.3-144		
Surrogate: 1-Chlorooctadecane	37.8		mg/kg	50.0		75.6	42.2-156		

Cardinal Laboratories

*=Accredited Analyte

PLEASE NOTE: Liability and Damages. Cardinal's liability and client's exclusive remedy for any claim arising, whether based in contract or tort, shall be limited to the amount paid by client for analyses. All claims, including those for negligence or any other cause whatsoever shall be deemed waived unless made in writing and received by Cardinal within thirty (30) days after completion of the applicable service. In no event shall Cardinal be liable for incidental or consequential damage including, without limitation, business interruptions, loss of use, or loss of profits incurred by client, its subsidiaries, affiliates or successors arising out of or related to the performance of the services hereunder by Cardinal, regardless of whether such claim is based upon any of the above stated reasons or otherwise. Results relate only to the samples identified above. This report shall not be reproduced except in full with written approval of Cardinal Laboratories.

Celey D. Keene, Lab Director/Quality Manager



PHONE (575) 393-2326 • 101 E. MARLAND • HOBBS, NM 88240

Analytical Results For:

TRINITY OILFIELD SERVICES & RENTALS, LLC
P. O. BOX 2587
HOBBS NM, 88241

Project: MADERA 35 FEDERAL #001H
Project Number: NONE GIVEN
Project Manager: JOHN FARRELL
Fax To: NONE

Reported:
09-Jun-21 13:18

Petroleum Hydrocarbons by GC FID - Quality Control**Cardinal Laboratories**

Analyte	Result	Reporting Limit	Units	Spike Level	Source Result	%REC	%REC Limits	RPD	RPD Limit	Notes
---------	--------	--------------------	-------	----------------	------------------	------	----------------	-----	--------------	-------

Batch 1041513 - General Prep - Organics**LCS (1041513-BS1)**

Prepared & Analyzed: 15-Apr-21

GRO C6-C10	202	10.0	mg/kg	200		101	83.7-135			
DRO >C10-C28	203	10.0	mg/kg	200		101	80.4-133			
Total TPH C6-C28	405	10.0	mg/kg	400		101	83.1-133			
Surrogate: 1-Chlorooctane	44.6		mg/kg	50.0		89.1	44.3-144			
Surrogate: 1-Chlorooctadecane	41.2		mg/kg	50.0		82.5	42.2-156			

LCS Dup (1041513-BS1)

Prepared & Analyzed: 15-Apr-21

GRO C6-C10	205	10.0	mg/kg	200		102	83.7-135	1.11	13.8	
DRO >C10-C28	208	10.0	mg/kg	200		104	80.4-133	2.41	22.1	
Total TPH C6-C28	412	10.0	mg/kg	400		103	83.1-133	1.76	17.7	
Surrogate: 1-Chlorooctane	43.7		mg/kg	50.0		87.5	44.3-144			
Surrogate: 1-Chlorooctadecane	42.0		mg/kg	50.0		84.0	42.2-156			

Batch 1041518 - General Prep - Organics**Blank (1041518-BLK1)**

Prepared & Analyzed: 15-Apr-21

GRO C6-C10	ND	10.0	mg/kg							
DRO >C10-C28	ND	10.0	mg/kg							
EXT DRO >C28-C36	ND	10.0	mg/kg							
Surrogate: 1-Chlorooctane	38.3		mg/kg	50.0		76.7	44.3-144			
Surrogate: 1-Chlorooctadecane	38.5		mg/kg	50.0		76.9	42.2-156			

LCS (1041518-BS1)

Prepared & Analyzed: 15-Apr-21

GRO C6-C10	196	10.0	mg/kg	200		97.8	83.7-135			
DRO >C10-C28	206	10.0	mg/kg	200		103	80.4-133			
Total TPH C6-C28	401	10.0	mg/kg	400		100	83.1-133			
Surrogate: 1-Chlorooctane	41.4		mg/kg	50.0		82.8	44.3-144			
Surrogate: 1-Chlorooctadecane	40.4		mg/kg	50.0		80.9	42.2-156			

Cardinal Laboratories

*=Accredited Analyte

PLEASE NOTE: Liability and Damages. Cardinal's liability and client's exclusive remedy for any claim arising, whether based in contract or tort, shall be limited to the amount paid by client for analyses. All claims, including those for negligence or any other cause whatsoever shall be deemed waived unless made in writing and received by Cardinal within thirty (30) days after completion of the applicable service. In no event shall Cardinal be liable for incidental or consequential damage including, without limitation, business interruptions, loss of use, or loss of profits incurred by client, its subsidiaries, affiliates or successors arising out of or related to the performance of the services hereunder by Cardinal, regardless of whether such claim is based upon any of the above stated reasons or otherwise. Results relate only to the samples identified above. This report shall not be reproduced except in full with written approval of Cardinal Laboratories.

Celey D. Keene, Lab Director/Quality Manager



PHONE (575) 393-2326 ° 101 E. MARLAND ° HOBBS, NM 88240

Analytical Results For:

TRINITY OILFIELD SERVICES & RENTALS, LLC
P. O. BOX 2587
HOBBS NM, 88241

Project: MADERA 35 FEDERAL #001H
Project Number: NONE GIVEN
Project Manager: JOHN FARRELL
Fax To: NONE

Reported:
09-Jun-21 13:18

Petroleum Hydrocarbons by GC FID - Quality Control**Cardinal Laboratories**

Analyte	Result	Reporting Limit	Units	Spike Level	Source Result	%REC	%REC Limits	RPD	RPD Limit	Notes
---------	--------	--------------------	-------	----------------	------------------	------	----------------	-----	--------------	-------

Batch 1041518 - General Prep - Organics**LCS Dup (1041518-BSD1)**

Prepared & Analyzed: 15-Apr-21

GRO C6-C10	196	10.0	mg/kg	200		98.0	83.7-135	0.189	13.8	
DRO >C10-C28	208	10.0	mg/kg	200		104	80.4-133	1.18	22.1	
Total TPH C6-C28	404	10.0	mg/kg	400		101	83.1-133	0.697	17.7	
Surrogate: 1-Chlorooctane	42.3		mg/kg	50.0		84.6	44.3-144			
Surrogate: 1-Chlorooctadecane	41.5		mg/kg	50.0		82.9	42.2-156			

Cardinal Laboratories

*=Accredited Analyte

PLEASE NOTE: Liability and Damages. Cardinal's liability and client's exclusive remedy for any claim arising, whether based in contract or tort, shall be limited to the amount paid by client for analyses. All claims, including those for negligence or any other cause whatsoever shall be deemed waived unless made in writing and received by Cardinal within thirty (30) days after completion of the applicable service. In no event shall Cardinal be liable for incidental or consequential damage including, without limitation, business interruptions, loss of use, or loss of profits incurred by client, its subsidiaries, affiliates or successors arising out of or related to the performance of the services hereunder by Cardinal, regardless of whether such claim is based upon any of the above stated reasons or otherwise. Results relate only to the samples identified above. This report shall not be reproduced except in full with written approval of Cardinal Laboratories.

Celey D. Keene, Lab Director/Quality Manager



PHONE (575) 393-2326 ° 101 E. MARLAND ° HOBBS, NM 88240

Notes and Definitions

ND	Analyte NOT DETECTED at or above the reporting limit
RPD	Relative Percent Difference
**	Samples not received at proper temperature of 6°C or below.
***	Insufficient time to reach temperature.
-	Chloride by SM4500Cl-B does not require samples be received at or below 6°C Samples reported on an as received basis (wet) unless otherwise noted on report

Cardinal Laboratories

*=Accredited Analyte

PLEASE NOTE: Liability and Damages. Cardinal's liability and client's exclusive remedy for any claim arising, whether based in contract or tort, shall be limited to the amount paid by client for analyses. All claims, including those for negligence or any other cause whatsoever shall be deemed waived unless made in writing and received by Cardinal within thirty (30) days after completion of the applicable service. In no event shall Cardinal be liable for incidental or consequential damage including, without limitation, business interruptions, loss of use, or loss of profits incurred by client, its subsidiaries, affiliates or successors arising out of or related to the performance of the services hereunder by Cardinal, regardless of whether such claim is based upon any of the above stated reasons or otherwise. Results relate only to the samples identified above. This report shall not be reproduced except in full with written approval of Cardinal Laboratories.

A handwritten signature in black ink, appearing to read "Celey D. Keene".

Celey D. Keene, Lab Director/Quality Manager

COMPLETE

CARDINAL Laboratories		101 East Marland, Hobbs, NM 88240 (575) 393-2326 FAX (575) 393-2476		BILL TO		ANALYSIS REQUEST					
Company Name: Oxy USA, Inc. Project Manager: John Farrell Address: 8426 N Dal Paso City: Hobbs Phone #: 575 390 7560 State: NM Zip: 88241 Fax #: Project #: Project Name: MADERA 35 FEDERAL #001H Project Location: john@trinityoilfieldservices.com Project Owner: (see below) City: Houston State: TX Zip: 77210 Phone #: 575 390 2828 Fax #:				P.O. #: Company: Oxy USA, Inc. Attn: Wade Dittich Address: P O Box 4294 City: Houston State: TX Zip: 77210 Phone #: 575 390 2828 Fax #:							
Sampler Name: Kenny a Relinquished By: [Signature] Date: 4/15/21 Received By: [Signature] Date: 4/15/21 Received By: [Signature]				Verbal Result: Yes <input type="checkbox"/> No <input type="checkbox"/> Add'l Phone #:		Remarks: All Results are emailed. Please provide Email address:					
Relinquished By: [Signature] Date: 4/15/21 Received By: [Signature] Date: 4/15/21 Received By: [Signature]				Verbal Result: Yes <input type="checkbox"/> No <input type="checkbox"/> Add'l Phone #:		Remarks: All Results are emailed. Please provide Email address:					
Delivered By: (Circle One) UPS - Bus - Other:				Observed Temp. °C: 2.6 Corrected Temp. °C:		Sample Condition: Cool Intact <input checked="" type="checkbox"/> Yes <input type="checkbox"/> No CHECKED BY: (Initials) [Signature]		Turnaround Time: Standard <input checked="" type="checkbox"/> Rush <input type="checkbox"/> Thermometer Dewar: #113 Correction Factor:			
Lab I.D.: H210954 Sample I.D.: [Signature] 4/19/21				Lab I.D.: [Signature] 4/19/21 Sample I.D.: [Signature] 4/19/21		Matrix: GROUNDWATER <input type="checkbox"/> WASTEWATER <input type="checkbox"/> SOIL <input type="checkbox"/> OIL <input type="checkbox"/> SLUDGE <input type="checkbox"/> OTHER: <input type="checkbox"/> ACID/BASE: <input type="checkbox"/> ICE / COOL <input type="checkbox"/> OTHER: <input type="checkbox"/>		Preserv: DATE: 4/14/2021 TIME: 1040		Sampling: Chloride <input type="checkbox"/> TPH <input type="checkbox"/> BTEX <input type="checkbox"/>	
Lab I.D.: [Signature] 4/19/21 Sample I.D.: [Signature] 4/19/21				Lab I.D.: [Signature] 4/19/21 Sample I.D.: [Signature] 4/19/21		Matrix: GROUNDWATER <input type="checkbox"/> WASTEWATER <input type="checkbox"/> SOIL <input type="checkbox"/> OIL <input type="checkbox"/> SLUDGE <input type="checkbox"/> OTHER: <input type="checkbox"/> ACID/BASE: <input type="checkbox"/> ICE / COOL <input type="checkbox"/> OTHER: <input type="checkbox"/>		Preserv: DATE: 4/14/2021 TIME: 1045		Sampling: Chloride <input type="checkbox"/> TPH <input type="checkbox"/> BTEX <input type="checkbox"/>	
Lab I.D.: [Signature] 4/19/21 Sample I.D.: [Signature] 4/19/21				Lab I.D.: [Signature] 4/19/21 Sample I.D.: [Signature] 4/19/21		Matrix: GROUNDWATER <input type="checkbox"/> WASTEWATER <input type="checkbox"/> SOIL <input type="checkbox"/> OIL <input type="checkbox"/> SLUDGE <input type="checkbox"/> OTHER: <input type="checkbox"/> ACID/BASE: <input type="checkbox"/> ICE / COOL <input type="checkbox"/> OTHER: <input type="checkbox"/>		Preserv: DATE: 4/14/2021 TIME: 1055		Sampling: Chloride <input type="checkbox"/> TPH <input type="checkbox"/> BTEX <input type="checkbox"/>	
Lab I.D.: [Signature] 4/19/21 Sample I.D.: [Signature] 4/19/21				Lab I.D.: [Signature] 4/19/21 Sample I.D.: [Signature] 4/19/21		Matrix: GROUNDWATER <input type="checkbox"/> WASTEWATER <input type="checkbox"/> SOIL <input type="checkbox"/> OIL <input type="checkbox"/> SLUDGE <input type="checkbox"/> OTHER: <input type="checkbox"/> ACID/BASE: <input type="checkbox"/> ICE / COOL <input type="checkbox"/> OTHER: <input type="checkbox"/>		Preserv: DATE: 4/14/2021 TIME: 1100		Sampling: Chloride <input type="checkbox"/> TPH <input type="checkbox"/> BTEX <input type="checkbox"/>	
Lab I.D.: [Signature] 4/19/21 Sample I.D.: [Signature] 4/19/21				Lab I.D.: [Signature] 4/19/21 Sample I.D.: [Signature] 4/19/21		Matrix: GROUNDWATER <input type="checkbox"/> WASTEWATER <input type="checkbox"/> SOIL <input type="checkbox"/> OIL <input type="checkbox"/> SLUDGE <input type="checkbox"/> OTHER: <input type="checkbox"/> ACID/BASE: <input type="checkbox"/> ICE / COOL <input type="checkbox"/> OTHER: <input type="checkbox"/>		Preserv: DATE: 4/14/2021 TIME: 1110		Sampling: Chloride <input type="checkbox"/> TPH <input type="checkbox"/> BTEX <input type="checkbox"/>	
Lab I.D.: [Signature] 4/19/21 Sample I.D.: [Signature] 4/19/21				Lab I.D.: [Signature] 4/19/21 Sample I.D.: [Signature] 4/19/21		Matrix: GROUNDWATER <input type="checkbox"/> WASTEWATER <input type="checkbox"/> SOIL <input type="checkbox"/> OIL <input type="checkbox"/> SLUDGE <input type="checkbox"/> OTHER: <input type="checkbox"/> ACID/BASE: <input type="checkbox"/> ICE / COOL <input type="checkbox"/> OTHER: <input type="checkbox"/>		Preserv: DATE: 4/14/2021 TIME: 1115		Sampling: Chloride <input type="checkbox"/> TPH <input type="checkbox"/> BTEX <input type="checkbox"/>	
Lab I.D.: [Signature] 4/19/21 Sample I.D.: [Signature] 4/19/21				Lab I.D.: [Signature] 4/19/21 Sample I.D.: [Signature] 4/19/21		Matrix: GROUNDWATER <input type="checkbox"/> WASTEWATER <input type="checkbox"/> SOIL <input type="checkbox"/> OIL <input type="checkbox"/> SLUDGE <input type="checkbox"/> OTHER: <input type="checkbox"/> ACID/BASE: <input type="checkbox"/> ICE / COOL <input type="checkbox"/> OTHER: <input type="checkbox"/>		Preserv: DATE: 4/14/2021 TIME: 1125		Sampling: Chloride <input type="checkbox"/> TPH <input type="checkbox"/> BTEX <input type="checkbox"/>	
Lab I.D.: [Signature] 4/19/21 Sample I.D.: [Signature] 4/19/21				Lab I.D.: [Signature] 4/19/21 Sample I.D.: [Signature] 4/19/21		Matrix: GROUNDWATER <input type="checkbox"/> WASTEWATER <input type="checkbox"/> SOIL <input type="checkbox"/> OIL <input type="checkbox"/> SLUDGE <input type="checkbox"/> OTHER: <input type="checkbox"/> ACID/BASE: <input type="checkbox"/> ICE / COOL <input type="checkbox"/> OTHER: <input type="checkbox"/>		Preserv: DATE: 4/14/2021 TIME: 1130		Sampling: Chloride <input type="checkbox"/> TPH <input type="checkbox"/> BTEX <input type="checkbox"/>	
Lab I.D.: [Signature] 4/19/21 Sample I.D.: [Signature] 4/19/21				Lab I.D.: [Signature] 4/19/21 Sample I.D.: [Signature] 4/19/21		Matrix: GROUNDWATER <input type="checkbox"/> WASTEWATER <input type="checkbox"/> SOIL <input type="checkbox"/> OIL <input type="checkbox"/> SLUDGE <input type="checkbox"/> OTHER: <input type="checkbox"/> ACID/BASE: <input type="checkbox"/> ICE / COOL <input type="checkbox"/> OTHER: <input type="checkbox"/>		Preserv: DATE: 4/14/2021 TIME: 1140		Sampling: Chloride <input type="checkbox"/> TPH <input type="checkbox"/> BTEX <input type="checkbox"/>	
Lab I.D.: [Signature] 4/19/21 Sample I.D.: [Signature] 4/19/21				Lab I.D.: [Signature] 4/19/21 Sample I.D.: [Signature] 4/19/21		Matrix: GROUNDWATER <input type="checkbox"/> WASTEWATER <input type="checkbox"/> SOIL <input type="checkbox"/> OIL <input type="checkbox"/> SLUDGE <input type="checkbox"/> OTHER: <input type="checkbox"/> ACID/BASE: <input type="checkbox"/> ICE / COOL <input type="checkbox"/> OTHER: <input type="checkbox"/>		Preserv: DATE: 4/14/2021 TIME: 1145		Sampling: Chloride <input type="checkbox"/> TPH <input type="checkbox"/> BTEX <input type="checkbox"/>	

CARDINAL Laboratories		101 East Marland, Hobbs, NM 88240 (575) 393-2326 FAX (575) 393-2476		CHAIN-OF-CUSTODY AND ANALYSIS REQUEST	
Company Name: Oxy USA, Inc. Project Manager: John Farrell Address: 8426 N Dal Paso City: Hobbs Phone #: 575 390 7560 Project #: Project Name: MADERA 35 FEDERAL #001H Project Location: Sampler Name: Kenny a		P.O. #: Company: Oxy USA, Inc. Attn: Waste Divison Address: P O Box 4294 City: Houston State: TX Zip: 77210 Phone #: 575 390 2828 Fax #:		BILL TO ANALYSIS REQUEST	
Lab I.D. H210954 Sample I.D. NORTH		(G)RAB OR (C)OMP. # CONTAINERS GROUNDWATER WASTEWATER SOIL OIL SLUDGE OTHER: ACID/BASE ICE / COOL OTHER:		DATE TIME Chloride TPH BTEX	
GA 26 Wall Comp 3inches GA 26 Floor Comp 6inches GA 27 Wall Comp 1ft GA 27 Floor Comp 3.5ft GA 28 Wall Comp 3inches GA 28 Floor Comp 6 inches GA 29 Wall Comp 1ft GA 29 Floor Comp 2ft GA 30 Wall Comp 3inches GA 30 Floor Comp 6inches		C 1 C 1 C 1 C 1 C 1 C 1 C 1 C 1 C 1 C 1		4/14/2021 1300 4/14/2021 1305 4/14/2021 1310 4/14/2021 1315 4/14/2021 1320 4/14/2021 1325 4/14/2021 1330 4/14/2021 1335 4/14/2021 1340 4/14/2021 1345	
Relinquished By: [Signature] Relinquished By: [Signature]		Received By: [Signature] Received By: [Signature]		Verbal Result: Yes No Add'l Phone #: Remarks:	
Delivered By: (Circle One) UPS - Bus - Other:		Observed Temp. °C 26 Corrected Temp. °C		Sample Condition Cool Intact <input checked="" type="checkbox"/> Yes <input type="checkbox"/> No CHECKED BY: (Initials) T.D.	
Turnaround Time:		Standard <input checked="" type="checkbox"/> Rush		Bacteria (only) Sample Condition Cool Intact <input type="checkbox"/> Yes <input type="checkbox"/> No Observed Temp. °C Corrected Temp. °C	

† Cardinal cannot accept verbal changes. Please email changes to celey.keene@cardinallabsnm.com

CARDINAL Laboratories				101 East Marland, Hobbs, NM 88240 (575) 393-2326 FAX (575) 393-2476				CHAIN-OF-CUSTODY AND ANALYSIS REQUEST			
Company Name: Oxy USA, Inc. Project Manager: John Farrell Address: 8426 N Dal Paso City: Hobbs Phone #: 575 390 7560 State: NM Zip: 88241 Fax #: Project #: Project Name: MADERA 35 FEDERAL #001H Project Location: john@trinityfieldservices.com Project Owner: (see below) City: Houston State: TX Zip: 77210 Phone #: 575 390 2828 Fax #:				BILL TO P.O. #: Company: Oxy USA, Inc. Attn: Wade Dietrich Address: P O Box 4294 City: Houston State: TX Zip: 77210 Phone #: 575 390 2828 Fax #:				ANALYSIS REQUEST			
Sampler Name: Kenny a				FOR LAB USE ONLY				Matrix GROUNDWATER WASTEWATER SOIL OIL SLUDGE OTHER:			
Lab I.D. H210934 Sample I.D. W				DATE 4/14/2021				TIME 1400			
GA 31 Wall Comp 1H GA 31 Floor Comp 3.5 ft GA 32 South GA 32 Floor Comp 3inches GA 32 Floor Comp 6inches GA 1 Floor 4.5 ft GA 2 Floor Comp @4.5ft GA 3 Floor @4.5ft				C 1 C 1 C 1 C 1 C 1 C 1 C 1				Chloride TPH BTEX			
Retrieved By: [Signature] Date: 4/13/21 Time: 0840 Received By: [Signature] Date: Time:				Verbal Result: Yes No Add'l Phone #: Remarks:				Standard X Bacteria (only) Sample Condition Cool Intact Yes No Yes No Corrected Temp. °C			
Delivered By: (Circle One) UPS - Bus - Other:				Observed Temp. °C 26 Corrected Temp. °C				Thermometer Does #1370. Correction Factor:			

† Cardinal cannot accept verbal changes. Please email changes to caley.keene@cardinalabnm.com



PHONE (575) 393-2326 ° 101 E. MARLAND ° HOBBS, NM 88240

June 08, 2021

JOHN FARRELL

TRINITY OILFIELD SERVICES & RENTALS, LLC

P. O. BOX 2587

HOBBS, NM 88241

RE: MADERA 35 FEDERAL #001H

Enclosed are the results of analyses for samples received by the laboratory on 04/16/21 15:10.

Cardinal Laboratories is accredited through Texas NELAP under certificate number T104704398-20-13. Accreditation applies to drinking water, non-potable water and solid and chemical materials. All accredited analytes are denoted by an asterisk (*). For a complete list of accredited analytes and matrices visit the TCEQ website at

www.tceq.texas.gov/field/ga/lab_accred_certif.html.

Cardinal Laboratories is accredited through the State of Colorado Department of Public Health and Environment for:

Method EPA 552.2	Total Haloacetic Acids (HAA-5)
Method EPA 524.2	Total Trihalomethanes (TTHM)
Method EPA 524.4	Regulated VOCs (V1, V2, V3)

Cardinal Laboratories is accredited through the State of New Mexico Environment Department for:

Method SM 9223-B	Total Coliform and E. coli (Colilert MMO-MUG)
Method EPA 524.2	Regulated VOCs and Total Trihalomethanes (TTHM)
Method EPA 552.2	Total Haloacetic Acids (HAA-5)

Accreditation applies to public drinking water matrices for State of Colorado and New Mexico.

This report meets NELAP requirements and is made up of a cover page, analytical results, and a copy of the original chain-of-custody. If you have any questions concerning this report, please feel free to contact me.

Sincerely,

A handwritten signature in black ink that reads "Celey D. Keene". The signature is fluid and cursive, with the first name "Celey" being more prominent.

Celey D. Keene

Lab Director/Quality Manager



PHONE (575) 393-2326 • 101 E. MARLAND • HOBBS, NM 88240

Analytical Results For:

TRINITY OILFIELD SERVICES & RENTALS, LLC
P. O. BOX 2587
HOBBS NM, 88241

Project: MADERA 35 FEDERAL #001H
Project Number: NONE GIVEN
Project Manager: JOHN FARRELL
Fax To: NONE

Reported:
08-Jun-21 14:56

Sample ID	Laboratory ID	Matrix	Date Sampled	Date Received
GA 33 W WALL COMP 3"	H210987-01	Soil	15-Apr-21 10:40	16-Apr-21 15:10
GA 33 FLOOR COMP 6"	H210987-02	Soil	15-Apr-21 10:45	16-Apr-21 15:10
GA 34 E WALL COMP 3"	H210987-03	Soil	15-Apr-21 10:55	16-Apr-21 15:10
GA 34 FLOOR COMP 6"	H210987-04	Soil	15-Apr-21 11:00	16-Apr-21 15:10
GA 35 S WALL COMP 1'	H210987-05	Soil	15-Apr-21 11:10	16-Apr-21 15:10
GA 35 FLOOR COMP 3.5'	H210987-06	Soil	15-Apr-21 11:15	16-Apr-21 15:10
GA 36 SOUTH WALL COMP 3"	H210987-07	Soil	15-Apr-21 11:25	16-Apr-21 15:10
GA 36 FLOOR COMP 6"	H210987-08	Soil	15-Apr-21 11:30	16-Apr-21 15:10
GA 37 NORTH WALL COMP 3"	H210987-09	Soil	15-Apr-21 11:40	16-Apr-21 15:10
GA 37 FLOOR COMP 6"	H210987-10	Soil	15-Apr-21 11:45	16-Apr-21 15:10
GA 38 NORTH WALL COMP 3"	H210987-11	Soil	15-Apr-21 13:00	16-Apr-21 15:10
GA 38 FLOOR COMP 6"	H210987-12	Soil	15-Apr-21 13:05	16-Apr-21 15:10
GA 39 N WALL COMP 3"	H210987-13	Soil	15-Apr-21 13:10	16-Apr-21 15:10
GA 39 FLOOR COMP 6"	H210987-14	Soil	15-Apr-21 13:15	16-Apr-21 15:10
GA 40 E WALL COMP 3"	H210987-15	Soil	15-Apr-21 13:20	16-Apr-21 15:10
GA 40 FLOOR COMP 6"	H210987-16	Soil	15-Apr-21 13:25	16-Apr-21 15:10
GA 41 W WALL COMP 3"	H210987-17	Soil	15-Apr-21 13:30	16-Apr-21 15:10
GA 41 FLOOR COMP 6"	H210987-18	Soil	15-Apr-21 13:35	16-Apr-21 15:10
GA 42 SOUTH WALL COMP 3"	H210987-19	Soil	15-Apr-21 13:40	16-Apr-21 15:10
GA 42 FLOOR COMP 6"	H210987-20	Soil	15-Apr-21 13:45	16-Apr-21 15:10
GA 43 SOUTH WALL COMP 6"	H210987-21	Soil	15-Apr-21 14:00	16-Apr-21 15:10
GA 43 FLOOR COMP 6"	H210987-22	Soil	15-Apr-21 14:05	16-Apr-21 15:10
GA 44 E WALL COMP 3"	H210987-23	Soil	15-Apr-21 14:10	16-Apr-21 15:10
GA 44 FLOOR COMP 6"	H210987-24	Soil	15-Apr-21 14:15	16-Apr-21 15:10
GA 45 E WALL COMP 6"	H210987-25	Soil	15-Apr-21 14:20	16-Apr-21 15:10
GA 45 FLOOR COMP 1'	H210987-26	Soil	15-Apr-21 14:25	16-Apr-21 15:10
GA 46 S WALL COMP 6"	H210987-27	Soil	15-Apr-21 14:30	16-Apr-21 15:10

Cardinal Laboratories

*=Accredited Analyte

PLEASE NOTE: Liability and Damages. Cardinal's liability and client's exclusive remedy for any claim arising, whether based in contract or tort, shall be limited to the amount paid by client for analyses. All claims, including those for negligence or any other cause whatsoever shall be deemed waived unless made in writing and received by Cardinal within thirty (30) days after completion of the applicable service. In no event shall Cardinal be liable for incidental or consequential damage including, without limitation, business interruptions, loss of use, or loss of profits incurred by client, its subsidiaries, affiliates or successors arising out of or related to the performance of the services hereunder by Cardinal, regardless of whether such claim is based upon any of the above stated reasons or otherwise. Results relate only to the samples identified above. This report shall not be reproduced except in full with written approval of Cardinal Laboratories.

Celey D. Keene, Lab Director/Quality Manager



PHONE (575) 393-2326 • 101 E. MARLAND • HOBBS, NM 88240

Analytical Results For:

TRINITY OILFIELD SERVICES & RENTALS, LLC
P. O. BOX 2587
HOBBS NM, 88241

Project: MADERA 35 FEDERAL #001H
Project Number: NONE GIVEN
Project Manager: JOHN FARRELL
Fax To: NONE

Reported:
08-Jun-21 14:56

GA 46 FLOOR COMP 1'	H210987-28	Soil	15-Apr-21 14:35	16-Apr-21 15:10
GA 47 S WALL COMP 6"	H210987-29	Soil	15-Apr-21 14:40	16-Apr-21 15:10
GA 47 FLOOR COMP 1'	H210987-30	Soil	15-Apr-21 14:45	16-Apr-21 15:10
GA 48 N WALL COMP 6"	H210987-31	Soil	15-Apr-21 14:50	16-Apr-21 15:10
GA 48 FLOOR COMP 1'	H210987-32	Soil	15-Apr-21 14:55	16-Apr-21 15:10
GA 49 NORTH WALL COMP 6"	H210987-33	Soil	15-Apr-21 15:00	16-Apr-21 15:10
GA 49 FLOOR COMP 1'	H210987-34	Soil	15-Apr-21 15:05	16-Apr-21 15:10
GA 50 NORTH WALL COMP 6"	H210987-35	Soil	15-Apr-21 15:10	16-Apr-21 15:10
GA 50 FLOOR COMP 1'	H210987-36	Soil	15-Apr-21 15:15	16-Apr-21 15:10

05/13/21 - Client revised the sample IDs. See COC. This is the revised report and will replace the one sent on 04/22/21.

06/08/21 - Client revised some of the sample IDs. See the COC. This is the 2nd revision of the report and replaces the one sent on 05/13/21.

Cardinal Laboratories

*=Accredited Analyte

PLEASE NOTE: Liability and Damages. Cardinal's liability and client's exclusive remedy for any claim arising, whether based in contract or tort, shall be limited to the amount paid by client for analyses. All claims, including those for negligence or any other cause whatsoever shall be deemed waived unless made in writing and received by Cardinal within thirty (30) days after completion of the applicable service. In no event shall Cardinal be liable for incidental or consequential damage including, without limitation, business interruptions, loss of use, or loss of profits incurred by client, its subsidiaries, affiliates or successors arising out of or related to the performance of the services hereunder by Cardinal, regardless of whether such claim is based upon any of the above stated reasons or otherwise. Results relate only to the samples identified above. This report shall not be reproduced except in full with written approval of Cardinal Laboratories.

Celey D. Keene, Lab Director/Quality Manager



PHONE (575) 393-2326 ° 101 E. MARLAND ° HOBBS, NM 88240

Analytical Results For:

TRINITY OILFIELD SERVICES & RENTALS, LLC
P. O. BOX 2587
HOBBS NM, 88241

Project: MADERA 35 FEDERAL #001H
Project Number: NONE GIVEN
Project Manager: JOHN FARRELL
Fax To: NONE

Reported:
08-Jun-21 14:56

GA 33 W WALL COMP 3"
H210987-01 (Soil)

Analyte	Result	MDL	Reporting Limit	Units	Dilution	Batch	Analyst	Analyzed	Method	Notes
---------	--------	-----	-----------------	-------	----------	-------	---------	----------	--------	-------

Cardinal Laboratories**Inorganic Compounds**

Chloride	80.0		16.0	mg/kg	4	1042016	GM	20-Apr-21	4500-Cl-B	
-----------------	-------------	--	------	-------	---	---------	----	-----------	-----------	--

Volatile Organic Compounds by EPA Method 8021

Benzene*	<0.050	0.050	mg/kg	50	1042005	MS	20-Apr-21	8021B	
Toluene*	<0.050	0.050	mg/kg	50	1042005	MS	20-Apr-21	8021B	
Ethylbenzene*	<0.050	0.050	mg/kg	50	1042005	MS	20-Apr-21	8021B	
Total Xylenes*	<0.150	0.150	mg/kg	50	1042005	MS	20-Apr-21	8021B	
Total BTEX	<0.300	0.300	mg/kg	50	1042005	MS	20-Apr-21	8021B	

Surrogate: 4-Bromofluorobenzene (PID)	93.4 %	73.3-129	1042005	MS	20-Apr-21	8021B	
---------------------------------------	--------	----------	---------	----	-----------	-------	--

Petroleum Hydrocarbons by GC FID

GRO C6-C10*	<10.0	10.0	mg/kg	1	1041910	MS	19-Apr-21	8015B	
DRO >C10-C28*	<10.0	10.0	mg/kg	1	1041910	MS	19-Apr-21	8015B	
EXT DRO >C28-C36	<10.0	10.0	mg/kg	1	1041910	MS	19-Apr-21	8015B	

Surrogate: 1-Chlorooctane	71.8 %	44.3-144	1041910	MS	19-Apr-21	8015B	
---------------------------	--------	----------	---------	----	-----------	-------	--

Surrogate: 1-Chlorooctadecane	69.7 %	42.2-156	1041910	MS	19-Apr-21	8015B	
-------------------------------	--------	----------	---------	----	-----------	-------	--

Cardinal Laboratories

*=Accredited Analyte

PLEASE NOTE: Liability and Damages. Cardinal's liability and client's exclusive remedy for any claim arising, whether based in contract or tort, shall be limited to the amount paid by client for analyses. All claims, including those for negligence or any other cause whatsoever shall be deemed waived unless made in writing and received by Cardinal within thirty (30) days after completion of the applicable service. In no event shall Cardinal be liable for incidental or consequential damage including, without limitation, business interruptions, loss of use, or loss of profits incurred by client, its subsidiaries, affiliates or successors arising out of or related to the performance of the services hereunder by Cardinal, regardless of whether such claim is based upon any of the above stated reasons or otherwise. Results relate only to the samples identified above. This report shall not be reproduced except in full with written approval of Cardinal Laboratories.

Celey D. Keene, Lab Director/Quality Manager



PHONE (575) 393-2326 ° 101 E. MARLAND ° HOBBS, NM 88240

Analytical Results For:

TRINITY OILFIELD SERVICES & RENTALS, LLC
P. O. BOX 2587
HOBBS NM, 88241

Project: MADERA 35 FEDERAL #001H
Project Number: NONE GIVEN
Project Manager: JOHN FARRELL
Fax To: NONE

Reported:
08-Jun-21 14:56

GA 33 FLOOR COMP 6"**H210987-02 (Soil)**

Analyte	Result	MDL	Reporting Limit	Units	Dilution	Batch	Analyst	Analyzed	Method	Notes
---------	--------	-----	-----------------	-------	----------	-------	---------	----------	--------	-------

Cardinal Laboratories**Inorganic Compounds**

Chloride	64.0		16.0	mg/kg	4	1042016	GM	20-Apr-21	4500-Cl-B	
-----------------	-------------	--	------	-------	---	---------	----	-----------	-----------	--

Volatile Organic Compounds by EPA Method 8021

Benzene*	<0.050	0.050	mg/kg	50	1042005	MS	20-Apr-21	8021B	
Toluene*	<0.050	0.050	mg/kg	50	1042005	MS	20-Apr-21	8021B	
Ethylbenzene*	<0.050	0.050	mg/kg	50	1042005	MS	20-Apr-21	8021B	
Total Xylenes*	<0.150	0.150	mg/kg	50	1042005	MS	20-Apr-21	8021B	
Total BTEX	<0.300	0.300	mg/kg	50	1042005	MS	20-Apr-21	8021B	

Surrogate: 4-Bromofluorobenzene (PID)	96.1 %	73.3-129	1042005	MS	20-Apr-21	8021B	
---------------------------------------	--------	----------	---------	----	-----------	-------	--

Petroleum Hydrocarbons by GC FID

GRO C6-C10*	<10.0	10.0	mg/kg	1	1041910	MS	19-Apr-21	8015B	
DRO >C10-C28*	<10.0	10.0	mg/kg	1	1041910	MS	19-Apr-21	8015B	
EXT DRO >C28-C36	<10.0	10.0	mg/kg	1	1041910	MS	19-Apr-21	8015B	

Surrogate: 1-Chlorooctane	74.5 %	44.3-144	1041910	MS	19-Apr-21	8015B	
---------------------------	--------	----------	---------	----	-----------	-------	--

Surrogate: 1-Chlorooctadecane	72.4 %	42.2-156	1041910	MS	19-Apr-21	8015B	
-------------------------------	--------	----------	---------	----	-----------	-------	--

Cardinal Laboratories

*=Accredited Analyte

PLEASE NOTE: Liability and Damages. Cardinal's liability and client's exclusive remedy for any claim arising, whether based in contract or tort, shall be limited to the amount paid by client for analyses. All claims, including those for negligence or any other cause whatsoever shall be deemed waived unless made in writing and received by Cardinal within thirty (30) days after completion of the applicable service. In no event shall Cardinal be liable for incidental or consequential damage including, without limitation, business interruptions, loss of use, or loss of profits incurred by client, its subsidiaries, affiliates or successors arising out of or related to the performance of the services hereunder by Cardinal, regardless of whether such claim is based upon any of the above stated reasons or otherwise. Results relate only to the samples identified above. This report shall not be reproduced except in full with written approval of Cardinal Laboratories.

Celey D. Keene, Lab Director/Quality Manager



PHONE (575) 393-2326 ° 101 E. MARLAND ° HOBBS, NM 88240

Analytical Results For:

TRINITY OILFIELD SERVICES & RENTALS, LLC
P. O. BOX 2587
HOBBS NM, 88241

Project: MADERA 35 FEDERAL #001H
Project Number: NONE GIVEN
Project Manager: JOHN FARRELL
Fax To: NONE

Reported:
08-Jun-21 14:56

GA 34 E WALL COMP 3"**H210987-03 (Soil)**

Analyte	Result	MDL	Reporting Limit	Units	Dilution	Batch	Analyst	Analyzed	Method	Notes
---------	--------	-----	-----------------	-------	----------	-------	---------	----------	--------	-------

Cardinal Laboratories**Inorganic Compounds**

Chloride	80.0		16.0	mg/kg	4	1042016	GM	20-Apr-21	4500-Cl-B	
----------	------	--	------	-------	---	---------	----	-----------	-----------	--

Volatile Organic Compounds by EPA Method 8021

Benzene*	<0.050		0.050	mg/kg	50	1042005	MS	20-Apr-21	8021B	
Toluene*	<0.050		0.050	mg/kg	50	1042005	MS	20-Apr-21	8021B	
Ethylbenzene*	<0.050		0.050	mg/kg	50	1042005	MS	20-Apr-21	8021B	
Total Xylenes*	<0.150		0.150	mg/kg	50	1042005	MS	20-Apr-21	8021B	
Total BTEX	<0.300		0.300	mg/kg	50	1042005	MS	20-Apr-21	8021B	

Surrogate: 4-Bromofluorobenzene (PID)			93.4 %		73.3-129	1042005	MS	20-Apr-21	8021B	
---------------------------------------	--	--	--------	--	----------	---------	----	-----------	-------	--

Petroleum Hydrocarbons by GC FID

GRO C6-C10*	<10.0		10.0	mg/kg	1	1041910	MS	20-Apr-21	8015B	
DRO >C10-C28*	<10.0		10.0	mg/kg	1	1041910	MS	20-Apr-21	8015B	
EXT DRO >C28-C36	<10.0		10.0	mg/kg	1	1041910	MS	20-Apr-21	8015B	

Surrogate: 1-Chlorooctane			71.5 %		44.3-144	1041910	MS	20-Apr-21	8015B	
---------------------------	--	--	--------	--	----------	---------	----	-----------	-------	--

Surrogate: 1-Chlorooctadecane			69.5 %		42.2-156	1041910	MS	20-Apr-21	8015B	
-------------------------------	--	--	--------	--	----------	---------	----	-----------	-------	--

Cardinal Laboratories

*=Accredited Analyte

PLEASE NOTE: Liability and Damages. Cardinal's liability and client's exclusive remedy for any claim arising, whether based in contract or tort, shall be limited to the amount paid by client for analyses. All claims, including those for negligence or any other cause whatsoever shall be deemed waived unless made in writing and received by Cardinal within thirty (30) days after completion of the applicable service. In no event shall Cardinal be liable for incidental or consequential damage including, without limitation, business interruptions, loss of use, or loss of profits incurred by client, its subsidiaries, affiliates or successors arising out of or related to the performance of the services hereunder by Cardinal, regardless of whether such claim is based upon any of the above stated reasons or otherwise. Results relate only to the samples identified above. This report shall not be reproduced except in full with written approval of Cardinal Laboratories.

Celey D. Keene, Lab Director/Quality Manager



PHONE (575) 393-2326 ° 101 E. MARLAND ° HOBBS, NM 88240

Analytical Results For:

TRINITY OILFIELD SERVICES & RENTALS, LLC
P. O. BOX 2587
HOBBS NM, 88241

Project: MADERA 35 FEDERAL #001H
Project Number: NONE GIVEN
Project Manager: JOHN FARRELL
Fax To: NONE

Reported:
08-Jun-21 14:56

GA 34 FLOOR COMP 6"**H210987-04 (Soil)**

Analyte	Result	MDL	Reporting Limit	Units	Dilution	Batch	Analyst	Analyzed	Method	Notes
---------	--------	-----	-----------------	-------	----------	-------	---------	----------	--------	-------

Cardinal Laboratories**Inorganic Compounds**

Chloride	64.0		16.0	mg/kg	4	1042016	GM	20-Apr-21	4500-Cl-B	
-----------------	-------------	--	------	-------	---	---------	----	-----------	-----------	--

Volatile Organic Compounds by EPA Method 8021

Benzene*	<0.050	0.050	mg/kg	50	1042005	MS	20-Apr-21	8021B	
Toluene*	<0.050	0.050	mg/kg	50	1042005	MS	20-Apr-21	8021B	
Ethylbenzene*	<0.050	0.050	mg/kg	50	1042005	MS	20-Apr-21	8021B	
Total Xylenes*	<0.150	0.150	mg/kg	50	1042005	MS	20-Apr-21	8021B	
Total BTEX	<0.300	0.300	mg/kg	50	1042005	MS	20-Apr-21	8021B	

Surrogate: 4-Bromofluorobenzene (PID)	92.6 %	73.3-129	1042005	MS	20-Apr-21	8021B	
---------------------------------------	--------	----------	---------	----	-----------	-------	--

Petroleum Hydrocarbons by GC FID

GRO C6-C10*	<10.0	10.0	mg/kg	1	1041910	MS	20-Apr-21	8015B	
DRO >C10-C28*	<10.0	10.0	mg/kg	1	1041910	MS	20-Apr-21	8015B	
EXT DRO >C28-C36	<10.0	10.0	mg/kg	1	1041910	MS	20-Apr-21	8015B	

Surrogate: 1-Chlorooctane	79.3 %	44.3-144	1041910	MS	20-Apr-21	8015B	
---------------------------	--------	----------	---------	----	-----------	-------	--

Surrogate: 1-Chlorooctadecane	77.7 %	42.2-156	1041910	MS	20-Apr-21	8015B	
-------------------------------	--------	----------	---------	----	-----------	-------	--

Cardinal Laboratories

*=Accredited Analyte

PLEASE NOTE: Liability and Damages. Cardinal's liability and client's exclusive remedy for any claim arising, whether based in contract or tort, shall be limited to the amount paid by client for analyses. All claims, including those for negligence or any other cause whatsoever shall be deemed waived unless made in writing and received by Cardinal within thirty (30) days after completion of the applicable service. In no event shall Cardinal be liable for incidental or consequential damage including, without limitation, business interruptions, loss of use, or loss of profits incurred by client, its subsidiaries, affiliates or successors arising out of or related to the performance of the services hereunder by Cardinal, regardless of whether such claim is based upon any of the above stated reasons or otherwise. Results relate only to the samples identified above. This report shall not be reproduced except in full with written approval of Cardinal Laboratories.

Celey D. Keene, Lab Director/Quality Manager



PHONE (575) 393-2326 ° 101 E. MARLAND ° HOBBS, NM 88240

Analytical Results For:

TRINITY OILFIELD SERVICES & RENTALS, LLC
P. O. BOX 2587
HOBBS NM, 88241

Project: MADERA 35 FEDERAL #001H
Project Number: NONE GIVEN
Project Manager: JOHN FARRELL
Fax To: NONE

Reported:
08-Jun-21 14:56

GA 35 S WALL COMP 1'**H210987-05 (Soil)**

Analyte	Result	MDL	Reporting Limit	Units	Dilution	Batch	Analyst	Analyzed	Method	Notes
---------	--------	-----	-----------------	-------	----------	-------	---------	----------	--------	-------

Cardinal Laboratories**Inorganic Compounds**

Chloride	64.0		16.0	mg/kg	4	1042016	GM	20-Apr-21	4500-Cl-B	
-----------------	-------------	--	------	-------	---	---------	----	-----------	-----------	--

Volatile Organic Compounds by EPA Method 8021

Benzene*	<0.050	0.050	mg/kg	50	1042005	MS	20-Apr-21	8021B	
Toluene*	<0.050	0.050	mg/kg	50	1042005	MS	20-Apr-21	8021B	
Ethylbenzene*	<0.050	0.050	mg/kg	50	1042005	MS	20-Apr-21	8021B	
Total Xylenes*	<0.150	0.150	mg/kg	50	1042005	MS	20-Apr-21	8021B	
Total BTEX	<0.300	0.300	mg/kg	50	1042005	MS	20-Apr-21	8021B	

Surrogate: 4-Bromofluorobenzene (PID)	95.4 %	73.3-129	1042005	MS	20-Apr-21	8021B
---------------------------------------	--------	----------	---------	----	-----------	-------

Petroleum Hydrocarbons by GC FID

GRO C6-C10*	<10.0	10.0	mg/kg	1	1041910	MS	20-Apr-21	8015B
DRO >C10-C28*	<10.0	10.0	mg/kg	1	1041910	MS	20-Apr-21	8015B
EXT DRO >C28-C36	<10.0	10.0	mg/kg	1	1041910	MS	20-Apr-21	8015B

Surrogate: 1-Chlorooctane	66.9 %	44.3-144	1041910	MS	20-Apr-21	8015B
---------------------------	--------	----------	---------	----	-----------	-------

Surrogate: 1-Chlorooctadecane	65.7 %	42.2-156	1041910	MS	20-Apr-21	8015B
-------------------------------	--------	----------	---------	----	-----------	-------

Cardinal Laboratories

*=Accredited Analyte

PLEASE NOTE: Liability and Damages. Cardinal's liability and client's exclusive remedy for any claim arising, whether based in contract or tort, shall be limited to the amount paid by client for analyses. All claims, including those for negligence or any other cause whatsoever shall be deemed waived unless made in writing and received by Cardinal within thirty (30) days after completion of the applicable service. In no event shall Cardinal be liable for incidental or consequential damage including, without limitation, business interruptions, loss of use, or loss of profits incurred by client, its subsidiaries, affiliates or successors arising out of or related to the performance of the services hereunder by Cardinal, regardless of whether such claim is based upon any of the above stated reasons or otherwise. Results relate only to the samples identified above. This report shall not be reproduced except in full with written approval of Cardinal Laboratories.

Celey D. Keene, Lab Director/Quality Manager



PHONE (575) 393-2326 ° 101 E. MARLAND ° HOBBS, NM 88240

Analytical Results For:

TRINITY OILFIELD SERVICES & RENTALS, LLC
P. O. BOX 2587
HOBBS NM, 88241

Project: MADERA 35 FEDERAL #001H
Project Number: NONE GIVEN
Project Manager: JOHN FARRELL
Fax To: NONE

Reported:
08-Jun-21 14:56

GA 35 FLOOR COMP 3.5'**H210987-06 (Soil)**

Analyte	Result	MDL	Reporting Limit	Units	Dilution	Batch	Analyst	Analyzed	Method	Notes
---------	--------	-----	-----------------	-------	----------	-------	---------	----------	--------	-------

Cardinal Laboratories**Inorganic Compounds**

Chloride	64.0		16.0	mg/kg	4	1042016	GM	20-Apr-21	4500-Cl-B	
-----------------	-------------	--	------	-------	---	---------	----	-----------	-----------	--

Volatile Organic Compounds by EPA Method 8021

Benzene*	<0.050	0.050	mg/kg	50	1042005	MS	20-Apr-21	8021B	
Toluene*	<0.050	0.050	mg/kg	50	1042005	MS	20-Apr-21	8021B	
Ethylbenzene*	<0.050	0.050	mg/kg	50	1042005	MS	20-Apr-21	8021B	
Total Xylenes*	<0.150	0.150	mg/kg	50	1042005	MS	20-Apr-21	8021B	
Total BTEX	<0.300	0.300	mg/kg	50	1042005	MS	20-Apr-21	8021B	

<i>Surrogate: 4-Bromofluorobenzene (PID)</i>		94.0 %		73.3-129	1042005	MS	20-Apr-21	8021B	
--	--	--------	--	----------	---------	----	-----------	-------	--

Petroleum Hydrocarbons by GC FID

GRO C6-C10*	<10.0	10.0	mg/kg	1	1041910	MS	20-Apr-21	8015B	
DRO >C10-C28*	<10.0	10.0	mg/kg	1	1041910	MS	20-Apr-21	8015B	
EXT DRO >C28-C36	<10.0	10.0	mg/kg	1	1041910	MS	20-Apr-21	8015B	

<i>Surrogate: 1-Chlorooctane</i>		75.6 %		44.3-144	1041910	MS	20-Apr-21	8015B	
----------------------------------	--	--------	--	----------	---------	----	-----------	-------	--

<i>Surrogate: 1-Chlorooctadecane</i>		73.3 %		42.2-156	1041910	MS	20-Apr-21	8015B	
--------------------------------------	--	--------	--	----------	---------	----	-----------	-------	--

Cardinal Laboratories

*=Accredited Analyte

PLEASE NOTE: Liability and Damages. Cardinal's liability and client's exclusive remedy for any claim arising, whether based in contract or tort, shall be limited to the amount paid by client for analyses. All claims, including those for negligence or any other cause whatsoever shall be deemed waived unless made in writing and received by Cardinal within thirty (30) days after completion of the applicable service. In no event shall Cardinal be liable for incidental or consequential damage including, without limitation, business interruptions, loss of use, or loss of profits incurred by client, its subsidiaries, affiliates or successors arising out of or related to the performance of the services hereunder by Cardinal, regardless of whether such claim is based upon any of the above stated reasons or otherwise. Results relate only to the samples identified above. This report shall not be reproduced except in full with written approval of Cardinal Laboratories.

Celey D. Keene, Lab Director/Quality Manager



PHONE (575) 393-2326 ° 101 E. MARLAND ° HOBBS, NM 88240

Analytical Results For:

TRINITY OILFIELD SERVICES & RENTALS, LLC
P. O. BOX 2587
HOBBS NM, 88241

Project: MADERA 35 FEDERAL #001H
Project Number: NONE GIVEN
Project Manager: JOHN FARRELL
Fax To: NONE

Reported:
08-Jun-21 14:56

GA 36 SOUTH WALL COMP 3"**H210987-07 (Soil)**

Analyte	Result	MDL	Reporting Limit	Units	Dilution	Batch	Analyst	Analyzed	Method	Notes
---------	--------	-----	-----------------	-------	----------	-------	---------	----------	--------	-------

Cardinal Laboratories**Inorganic Compounds**

Chloride	64.0		16.0	mg/kg	4	1042019	GM	21-Apr-21	4500-Cl-B	
-----------------	-------------	--	------	-------	---	---------	----	-----------	-----------	--

Volatile Organic Compounds by EPA Method 8021

Benzene*	<0.050	0.050	mg/kg	50	1042005	MS	20-Apr-21	8021B	
Toluene*	<0.050	0.050	mg/kg	50	1042005	MS	20-Apr-21	8021B	
Ethylbenzene*	<0.050	0.050	mg/kg	50	1042005	MS	20-Apr-21	8021B	
Total Xylenes*	<0.150	0.150	mg/kg	50	1042005	MS	20-Apr-21	8021B	
Total BTEX	<0.300	0.300	mg/kg	50	1042005	MS	20-Apr-21	8021B	

Surrogate: 4-Bromofluorobenzene (PID)	91.2 %	73.3-129	1042005	MS	20-Apr-21	8021B
---------------------------------------	--------	----------	---------	----	-----------	-------

Petroleum Hydrocarbons by GC FID

GRO C6-C10*	<10.0	10.0	mg/kg	1	1041910	MS	20-Apr-21	8015B
DRO >C10-C28*	<10.0	10.0	mg/kg	1	1041910	MS	20-Apr-21	8015B
EXT DRO >C28-C36	<10.0	10.0	mg/kg	1	1041910	MS	20-Apr-21	8015B

Surrogate: 1-Chlorooctane	75.7 %	44.3-144	1041910	MS	20-Apr-21	8015B
---------------------------	--------	----------	---------	----	-----------	-------

Surrogate: 1-Chlorooctadecane	73.6 %	42.2-156	1041910	MS	20-Apr-21	8015B
-------------------------------	--------	----------	---------	----	-----------	-------

Cardinal Laboratories

*=Accredited Analyte

PLEASE NOTE: Liability and Damages. Cardinal's liability and client's exclusive remedy for any claim arising, whether based in contract or tort, shall be limited to the amount paid by client for analyses. All claims, including those for negligence or any other cause whatsoever shall be deemed waived unless made in writing and received by Cardinal within thirty (30) days after completion of the applicable service. In no event shall Cardinal be liable for incidental or consequential damage including, without limitation, business interruptions, loss of use, or loss of profits incurred by client, its subsidiaries, affiliates or successors arising out of or related to the performance of the services hereunder by Cardinal, regardless of whether such claim is based upon any of the above stated reasons or otherwise. Results relate only to the samples identified above. This report shall not be reproduced except in full with written approval of Cardinal Laboratories.

Celey D. Keene, Lab Director/Quality Manager



PHONE (575) 393-2326 ° 101 E. MARLAND ° HOBBS, NM 88240

Analytical Results For:

TRINITY OILFIELD SERVICES & RENTALS, LLC
P. O. BOX 2587
HOBBS NM, 88241

Project: MADERA 35 FEDERAL #001H
Project Number: NONE GIVEN
Project Manager: JOHN FARRELL
Fax To: NONE

Reported:
08-Jun-21 14:56

GA 36 FLOOR COMP 6"**H210987-08 (Soil)**

Analyte	Result	MDL	Reporting Limit	Units	Dilution	Batch	Analyst	Analyzed	Method	Notes
---------	--------	-----	-----------------	-------	----------	-------	---------	----------	--------	-------

Cardinal Laboratories**Inorganic Compounds**

Chloride	64.0		16.0	mg/kg	4	1042019	GM	21-Apr-21	4500-Cl-B	
----------	------	--	------	-------	---	---------	----	-----------	-----------	--

Volatile Organic Compounds by EPA Method 8021

Benzene*	<0.050		0.050	mg/kg	50	1042005	MS	20-Apr-21	8021B	
Toluene*	<0.050		0.050	mg/kg	50	1042005	MS	20-Apr-21	8021B	
Ethylbenzene*	<0.050		0.050	mg/kg	50	1042005	MS	20-Apr-21	8021B	
Total Xylenes*	<0.150		0.150	mg/kg	50	1042005	MS	20-Apr-21	8021B	
Total BTEX	<0.300		0.300	mg/kg	50	1042005	MS	20-Apr-21	8021B	

Surrogate: 4-Bromofluorobenzene (PID)			93.4 %		73.3-129	1042005	MS	20-Apr-21	8021B	
---------------------------------------	--	--	--------	--	----------	---------	----	-----------	-------	--

Petroleum Hydrocarbons by GC FID

GRO C6-C10*	<10.0		10.0	mg/kg	1	1041910	MS	20-Apr-21	8015B	
DRO >C10-C28*	<10.0		10.0	mg/kg	1	1041910	MS	20-Apr-21	8015B	
EXT DRO >C28-C36	<10.0		10.0	mg/kg	1	1041910	MS	20-Apr-21	8015B	

Surrogate: 1-Chlorooctane			65.2 %		44.3-144	1041910	MS	20-Apr-21	8015B	
---------------------------	--	--	--------	--	----------	---------	----	-----------	-------	--

Surrogate: 1-Chlorooctadecane			63.3 %		42.2-156	1041910	MS	20-Apr-21	8015B	
-------------------------------	--	--	--------	--	----------	---------	----	-----------	-------	--

Cardinal Laboratories

*=Accredited Analyte

PLEASE NOTE: Liability and Damages. Cardinal's liability and client's exclusive remedy for any claim arising, whether based in contract or tort, shall be limited to the amount paid by client for analyses. All claims, including those for negligence or any other cause whatsoever shall be deemed waived unless made in writing and received by Cardinal within thirty (30) days after completion of the applicable service. In no event shall Cardinal be liable for incidental or consequential damage including, without limitation, business interruptions, loss of use, or loss of profits incurred by client, its subsidiaries, affiliates or successors arising out of or related to the performance of the services hereunder by Cardinal, regardless of whether such claim is based upon any of the above stated reasons or otherwise. Results relate only to the samples identified above. This report shall not be reproduced except in full with written approval of Cardinal Laboratories.

Celey D. Keene, Lab Director/Quality Manager



PHONE (575) 393-2326 ° 101 E. MARLAND ° HOBBS, NM 88240

Analytical Results For:

TRINITY OILFIELD SERVICES & RENTALS, LLC
P. O. BOX 2587
HOBBS NM, 88241

Project: MADERA 35 FEDERAL #001H
Project Number: NONE GIVEN
Project Manager: JOHN FARRELL
Fax To: NONE

Reported:
08-Jun-21 14:56

GA 37 NORTH WALL COMP 3"**H210987-09 (Soil)**

Analyte	Result	MDL	Reporting Limit	Units	Dilution	Batch	Analyst	Analyzed	Method	Notes
---------	--------	-----	-----------------	-------	----------	-------	---------	----------	--------	-------

Cardinal Laboratories**Inorganic Compounds**

Chloride	80.0		16.0	mg/kg	4	1042019	GM	21-Apr-21	4500-Cl-B	
-----------------	-------------	--	------	-------	---	---------	----	-----------	-----------	--

Volatile Organic Compounds by EPA Method 8021

Benzene*	<0.050	0.050	mg/kg	50	1042005	MS	20-Apr-21	8021B	
Toluene*	<0.050	0.050	mg/kg	50	1042005	MS	20-Apr-21	8021B	
Ethylbenzene*	<0.050	0.050	mg/kg	50	1042005	MS	20-Apr-21	8021B	
Total Xylenes*	<0.150	0.150	mg/kg	50	1042005	MS	20-Apr-21	8021B	
Total BTEX	<0.300	0.300	mg/kg	50	1042005	MS	20-Apr-21	8021B	

Surrogate: 4-Bromofluorobenzene (PID)	95.7 %	73.3-129	1042005	MS	20-Apr-21	8021B	
---------------------------------------	--------	----------	---------	----	-----------	-------	--

Petroleum Hydrocarbons by GC FID

GRO C6-C10*	<10.0	10.0	mg/kg	1	1041910	MS	20-Apr-21	8015B	
DRO >C10-C28*	<10.0	10.0	mg/kg	1	1041910	MS	20-Apr-21	8015B	
EXT DRO >C28-C36	<10.0	10.0	mg/kg	1	1041910	MS	20-Apr-21	8015B	

Surrogate: 1-Chlorooctane	70.4 %	44.3-144	1041910	MS	20-Apr-21	8015B	
---------------------------	--------	----------	---------	----	-----------	-------	--

Surrogate: 1-Chlorooctadecane	68.1 %	42.2-156	1041910	MS	20-Apr-21	8015B	
-------------------------------	--------	----------	---------	----	-----------	-------	--

Cardinal Laboratories

*=Accredited Analyte

PLEASE NOTE: Liability and Damages. Cardinal's liability and client's exclusive remedy for any claim arising, whether based in contract or tort, shall be limited to the amount paid by client for analyses. All claims, including those for negligence or any other cause whatsoever shall be deemed waived unless made in writing and received by Cardinal within thirty (30) days after completion of the applicable service. In no event shall Cardinal be liable for incidental or consequential damage including, without limitation, business interruptions, loss of use, or loss of profits incurred by client, its subsidiaries, affiliates or successors arising out of or related to the performance of the services hereunder by Cardinal, regardless of whether such claim is based upon any of the above stated reasons or otherwise. Results relate only to the samples identified above. This report shall not be reproduced except in full with written approval of Cardinal Laboratories.

Celey D. Keene, Lab Director/Quality Manager



PHONE (575) 393-2326 ° 101 E. MARLAND ° HOBBS, NM 88240

Analytical Results For:

TRINITY OILFIELD SERVICES & RENTALS, LLC
P. O. BOX 2587
HOBBS NM, 88241

Project: MADERA 35 FEDERAL #001H
Project Number: NONE GIVEN
Project Manager: JOHN FARRELL
Fax To: NONE

Reported:
08-Jun-21 14:56

GA 37 FLOOR COMP 6"**H210987-10 (Soil)**

Analyte	Result	MDL	Reporting Limit	Units	Dilution	Batch	Analyst	Analyzed	Method	Notes
---------	--------	-----	-----------------	-------	----------	-------	---------	----------	--------	-------

Cardinal Laboratories**Inorganic Compounds**

Chloride	48.0		16.0	mg/kg	4	1042019	GM	21-Apr-21	4500-Cl-B	
----------	------	--	------	-------	---	---------	----	-----------	-----------	--

Volatile Organic Compounds by EPA Method 8021

Benzene*	<0.050		0.050	mg/kg	50	1042005	MS	20-Apr-21	8021B	
Toluene*	<0.050		0.050	mg/kg	50	1042005	MS	20-Apr-21	8021B	
Ethylbenzene*	<0.050		0.050	mg/kg	50	1042005	MS	20-Apr-21	8021B	
Total Xylenes*	<0.150		0.150	mg/kg	50	1042005	MS	20-Apr-21	8021B	
Total BTEX	<0.300		0.300	mg/kg	50	1042005	MS	20-Apr-21	8021B	

Surrogate: 4-Bromofluorobenzene (PID)			89.6 %	73.3-129		1042005	MS	20-Apr-21	8021B	
---------------------------------------	--	--	--------	----------	--	---------	----	-----------	-------	--

Petroleum Hydrocarbons by GC FID

GRO C6-C10*	<10.0		10.0	mg/kg	1	1041910	MS	20-Apr-21	8015B	
DRO >C10-C28*	<10.0		10.0	mg/kg	1	1041910	MS	20-Apr-21	8015B	
EXT DRO >C28-C36	<10.0		10.0	mg/kg	1	1041910	MS	20-Apr-21	8015B	

Surrogate: 1-Chlorooctane			66.3 %	44.3-144		1041910	MS	20-Apr-21	8015B	
---------------------------	--	--	--------	----------	--	---------	----	-----------	-------	--

Surrogate: 1-Chlorooctadecane			64.6 %	42.2-156		1041910	MS	20-Apr-21	8015B	
-------------------------------	--	--	--------	----------	--	---------	----	-----------	-------	--

Cardinal Laboratories

*=Accredited Analyte

PLEASE NOTE: Liability and Damages. Cardinal's liability and client's exclusive remedy for any claim arising, whether based in contract or tort, shall be limited to the amount paid by client for analyses. All claims, including those for negligence or any other cause whatsoever shall be deemed waived unless made in writing and received by Cardinal within thirty (30) days after completion of the applicable service. In no event shall Cardinal be liable for incidental or consequential damage including, without limitation, business interruptions, loss of use, or loss of profits incurred by client, its subsidiaries, affiliates or successors arising out of or related to the performance of the services hereunder by Cardinal, regardless of whether such claim is based upon any of the above stated reasons or otherwise. Results relate only to the samples identified above. This report shall not be reproduced except in full with written approval of Cardinal Laboratories.

Celey D. Keene, Lab Director/Quality Manager



PHONE (575) 393-2326 ° 101 E. MARLAND ° HOBBS, NM 88240

Analytical Results For:

TRINITY OILFIELD SERVICES & RENTALS, LLC
P. O. BOX 2587
HOBBS NM, 88241

Project: MADERA 35 FEDERAL #001H
Project Number: NONE GIVEN
Project Manager: JOHN FARRELL
Fax To: NONE

Reported:
08-Jun-21 14:56

GA 38 NORTH WALL COMP 3"**H210987-11 (Soil)**

Analyte	Result	MDL	Reporting Limit	Units	Dilution	Batch	Analyst	Analyzed	Method	Notes
---------	--------	-----	-----------------	-------	----------	-------	---------	----------	--------	-------

Cardinal Laboratories**Inorganic Compounds**

Chloride	64.0		16.0	mg/kg	4	1042019	GM	21-Apr-21	4500-Cl-B	
-----------------	-------------	--	------	-------	---	---------	----	-----------	-----------	--

Volatile Organic Compounds by EPA Method 8021

Benzene*	<0.050	0.050	mg/kg	50	1042005	MS	20-Apr-21	8021B	
Toluene*	<0.050	0.050	mg/kg	50	1042005	MS	20-Apr-21	8021B	
Ethylbenzene*	<0.050	0.050	mg/kg	50	1042005	MS	20-Apr-21	8021B	
Total Xylenes*	<0.150	0.150	mg/kg	50	1042005	MS	20-Apr-21	8021B	
Total BTEX	<0.300	0.300	mg/kg	50	1042005	MS	20-Apr-21	8021B	

Surrogate: 4-Bromofluorobenzene (PID)	88.9 %	73.3-129	1042005	MS	20-Apr-21	8021B	
---------------------------------------	--------	----------	---------	----	-----------	-------	--

Petroleum Hydrocarbons by GC FID

GRO C6-C10*	<10.0	10.0	mg/kg	1	1041910	MS	20-Apr-21	8015B	
DRO >C10-C28*	<10.0	10.0	mg/kg	1	1041910	MS	20-Apr-21	8015B	
EXT DRO >C28-C36	<10.0	10.0	mg/kg	1	1041910	MS	20-Apr-21	8015B	

Surrogate: 1-Chlorooctane	68.5 %	44.3-144	1041910	MS	20-Apr-21	8015B	
---------------------------	--------	----------	---------	----	-----------	-------	--

Surrogate: 1-Chlorooctadecane	66.6 %	42.2-156	1041910	MS	20-Apr-21	8015B	
-------------------------------	--------	----------	---------	----	-----------	-------	--

Cardinal Laboratories

*=Accredited Analyte

PLEASE NOTE: Liability and Damages. Cardinal's liability and client's exclusive remedy for any claim arising, whether based in contract or tort, shall be limited to the amount paid by client for analyses. All claims, including those for negligence or any other cause whatsoever shall be deemed waived unless made in writing and received by Cardinal within thirty (30) days after completion of the applicable service. In no event shall Cardinal be liable for incidental or consequential damage including, without limitation, business interruptions, loss of use, or loss of profits incurred by client, its subsidiaries, affiliates or successors arising out of or related to the performance of the services hereunder by Cardinal, regardless of whether such claim is based upon any of the above stated reasons or otherwise. Results relate only to the samples identified above. This report shall not be reproduced except in full with written approval of Cardinal Laboratories.

Celey D. Keene, Lab Director/Quality Manager



PHONE (575) 393-2326 ° 101 E. MARLAND ° HOBBS, NM 88240

Analytical Results For:

TRINITY OILFIELD SERVICES & RENTALS, LLC
P. O. BOX 2587
HOBBS NM, 88241

Project: MADERA 35 FEDERAL #001H
Project Number: NONE GIVEN
Project Manager: JOHN FARRELL
Fax To: NONE

Reported:
08-Jun-21 14:56

GA 38 FLOOR COMP 6"**H210987-12 (Soil)**

Analyte	Result	MDL	Reporting Limit	Units	Dilution	Batch	Analyst	Analyzed	Method	Notes
---------	--------	-----	-----------------	-------	----------	-------	---------	----------	--------	-------

Cardinal Laboratories**Inorganic Compounds**

Chloride	80.0		16.0	mg/kg	4	1042019	GM	21-Apr-21	4500-Cl-B	
-----------------	-------------	--	------	-------	---	---------	----	-----------	-----------	--

Volatile Organic Compounds by EPA Method 8021

Benzene*	<0.050	0.050	mg/kg	50	1042005	MS	20-Apr-21	8021B	
Toluene*	<0.050	0.050	mg/kg	50	1042005	MS	20-Apr-21	8021B	
Ethylbenzene*	<0.050	0.050	mg/kg	50	1042005	MS	20-Apr-21	8021B	
Total Xylenes*	<0.150	0.150	mg/kg	50	1042005	MS	20-Apr-21	8021B	
Total BTEX	<0.300	0.300	mg/kg	50	1042005	MS	20-Apr-21	8021B	

Surrogate: 4-Bromofluorobenzene (PID)	96.5 %	73.3-129	1042005	MS	20-Apr-21	8021B	
---------------------------------------	--------	----------	---------	----	-----------	-------	--

Petroleum Hydrocarbons by GC FID

GRO C6-C10*	<10.0	10.0	mg/kg	1	1041910	MS	20-Apr-21	8015B	
DRO >C10-C28*	<10.0	10.0	mg/kg	1	1041910	MS	20-Apr-21	8015B	
EXT DRO >C28-C36	<10.0	10.0	mg/kg	1	1041910	MS	20-Apr-21	8015B	

Surrogate: 1-Chlorooctane	74.9 %	44.3-144	1041910	MS	20-Apr-21	8015B	
---------------------------	--------	----------	---------	----	-----------	-------	--

Surrogate: 1-Chlorooctadecane	74.1 %	42.2-156	1041910	MS	20-Apr-21	8015B	
-------------------------------	--------	----------	---------	----	-----------	-------	--

Cardinal Laboratories

*=Accredited Analyte

PLEASE NOTE: Liability and Damages. Cardinal's liability and client's exclusive remedy for any claim arising, whether based in contract or tort, shall be limited to the amount paid by client for analyses. All claims, including those for negligence or any other cause whatsoever shall be deemed waived unless made in writing and received by Cardinal within thirty (30) days after completion of the applicable service. In no event shall Cardinal be liable for incidental or consequential damage including, without limitation, business interruptions, loss of use, or loss of profits incurred by client, its subsidiaries, affiliates or successors arising out of or related to the performance of the services hereunder by Cardinal, regardless of whether such claim is based upon any of the above stated reasons or otherwise. Results relate only to the samples identified above. This report shall not be reproduced except in full with written approval of Cardinal Laboratories.

Celey D. Keene, Lab Director/Quality Manager



PHONE (575) 393-2326 ° 101 E. MARLAND ° HOBBS, NM 88240

Analytical Results For:

TRINITY OILFIELD SERVICES & RENTALS, LLC
P. O. BOX 2587
HOBBS NM, 88241

Project: MADERA 35 FEDERAL #001H
Project Number: NONE GIVEN
Project Manager: JOHN FARRELL
Fax To: NONE

Reported:
08-Jun-21 14:56

GA 39 N WALL COMP 3"**H210987-13 (Soil)**

Analyte	Result	MDL	Reporting Limit	Units	Dilution	Batch	Analyst	Analyzed	Method	Notes
---------	--------	-----	-----------------	-------	----------	-------	---------	----------	--------	-------

Cardinal Laboratories**Inorganic Compounds**

Chloride	48.0		16.0	mg/kg	4	1042019	GM	21-Apr-21	4500-Cl-B	
-----------------	-------------	--	------	-------	---	---------	----	-----------	-----------	--

Volatile Organic Compounds by EPA Method 8021

Benzene*	<0.050	0.050	mg/kg	50	1042005	MS	20-Apr-21	8021B	
Toluene*	<0.050	0.050	mg/kg	50	1042005	MS	20-Apr-21	8021B	
Ethylbenzene*	<0.050	0.050	mg/kg	50	1042005	MS	20-Apr-21	8021B	
Total Xylenes*	<0.150	0.150	mg/kg	50	1042005	MS	20-Apr-21	8021B	
Total BTEX	<0.300	0.300	mg/kg	50	1042005	MS	20-Apr-21	8021B	

<i>Surrogate: 4-Bromofluorobenzene (PID)</i>		90.2 %		73.3-129	1042005	MS	20-Apr-21	8021B	
--	--	--------	--	----------	---------	----	-----------	-------	--

Petroleum Hydrocarbons by GC FID

GRO C6-C10*	<10.0	10.0	mg/kg	1	1041910	MS	20-Apr-21	8015B	
DRO >C10-C28*	<10.0	10.0	mg/kg	1	1041910	MS	20-Apr-21	8015B	
EXT DRO >C28-C36	<10.0	10.0	mg/kg	1	1041910	MS	20-Apr-21	8015B	

<i>Surrogate: 1-Chlorooctane</i>		73.6 %		44.3-144	1041910	MS	20-Apr-21	8015B	
----------------------------------	--	--------	--	----------	---------	----	-----------	-------	--

<i>Surrogate: 1-Chlorooctadecane</i>		72.9 %		42.2-156	1041910	MS	20-Apr-21	8015B	
--------------------------------------	--	--------	--	----------	---------	----	-----------	-------	--

Cardinal Laboratories

*=Accredited Analyte

PLEASE NOTE: Liability and Damages. Cardinal's liability and client's exclusive remedy for any claim arising, whether based in contract or tort, shall be limited to the amount paid by client for analyses. All claims, including those for negligence or any other cause whatsoever shall be deemed waived unless made in writing and received by Cardinal within thirty (30) days after completion of the applicable service. In no event shall Cardinal be liable for incidental or consequential damage including, without limitation, business interruptions, loss of use, or loss of profits incurred by client, its subsidiaries, affiliates or successors arising out of or related to the performance of the services hereunder by Cardinal, regardless of whether such claim is based upon any of the above stated reasons or otherwise. Results relate only to the samples identified above. This report shall not be reproduced except in full with written approval of Cardinal Laboratories.

Celey D. Keene, Lab Director/Quality Manager



PHONE (575) 393-2326 ° 101 E. MARLAND ° HOBBS, NM 88240

Analytical Results For:

TRINITY OILFIELD SERVICES & RENTALS, LLC
P. O. BOX 2587
HOBBS NM, 88241

Project: MADERA 35 FEDERAL #001H
Project Number: NONE GIVEN
Project Manager: JOHN FARRELL
Fax To: NONE

Reported:
08-Jun-21 14:56

GA 39 FLOOR COMP 6"**H210987-14 (Soil)**

Analyte	Result	MDL	Reporting Limit	Units	Dilution	Batch	Analyst	Analyzed	Method	Notes
---------	--------	-----	-----------------	-------	----------	-------	---------	----------	--------	-------

Cardinal Laboratories**Inorganic Compounds**

Chloride	64.0		16.0	mg/kg	4	1042019	GM	21-Apr-21	4500-Cl-B	
----------	------	--	------	-------	---	---------	----	-----------	-----------	--

Volatile Organic Compounds by EPA Method 8021

Benzene*	<0.050		0.050	mg/kg	50	1042005	MS	21-Apr-21	8021B	
Toluene*	<0.050		0.050	mg/kg	50	1042005	MS	21-Apr-21	8021B	
Ethylbenzene*	<0.050		0.050	mg/kg	50	1042005	MS	21-Apr-21	8021B	
Total Xylenes*	<0.150		0.150	mg/kg	50	1042005	MS	21-Apr-21	8021B	
Total BTEX	<0.300		0.300	mg/kg	50	1042005	MS	21-Apr-21	8021B	

Surrogate: 4-Bromofluorobenzene (PID)			94.3 %		73.3-129	1042005	MS	21-Apr-21	8021B	
---------------------------------------	--	--	--------	--	----------	---------	----	-----------	-------	--

Petroleum Hydrocarbons by GC FID

GRO C6-C10*	<10.0		10.0	mg/kg	1	1041910	MS	20-Apr-21	8015B	
DRO >C10-C28*	<10.0		10.0	mg/kg	1	1041910	MS	20-Apr-21	8015B	
EXT DRO >C28-C36	<10.0		10.0	mg/kg	1	1041910	MS	20-Apr-21	8015B	

Surrogate: 1-Chlorooctane			70.7 %		44.3-144	1041910	MS	20-Apr-21	8015B	
---------------------------	--	--	--------	--	----------	---------	----	-----------	-------	--

Surrogate: 1-Chlorooctadecane			69.5 %		42.2-156	1041910	MS	20-Apr-21	8015B	
-------------------------------	--	--	--------	--	----------	---------	----	-----------	-------	--

Cardinal Laboratories

*=Accredited Analyte

PLEASE NOTE: Liability and Damages. Cardinal's liability and client's exclusive remedy for any claim arising, whether based in contract or tort, shall be limited to the amount paid by client for analyses. All claims, including those for negligence or any other cause whatsoever shall be deemed waived unless made in writing and received by Cardinal within thirty (30) days after completion of the applicable service. In no event shall Cardinal be liable for incidental or consequential damage including, without limitation, business interruptions, loss of use, or loss of profits incurred by client, its subsidiaries, affiliates or successors arising out of or related to the performance of the services hereunder by Cardinal, regardless of whether such claim is based upon any of the above stated reasons or otherwise. Results relate only to the samples identified above. This report shall not be reproduced except in full with written approval of Cardinal Laboratories.

Celey D. Keene, Lab Director/Quality Manager



PHONE (575) 393-2326 ° 101 E. MARLAND ° HOBBS, NM 88240

Analytical Results For:

TRINITY OILFIELD SERVICES & RENTALS, LLC
P. O. BOX 2587
HOBBS NM, 88241

Project: MADERA 35 FEDERAL #001H
Project Number: NONE GIVEN
Project Manager: JOHN FARRELL
Fax To: NONE

Reported:
08-Jun-21 14:56

GA 40 E WALL COMP 3"**H210987-15 (Soil)**

Analyte	Result	MDL	Reporting Limit	Units	Dilution	Batch	Analyst	Analyzed	Method	Notes
---------	--------	-----	-----------------	-------	----------	-------	---------	----------	--------	-------

Cardinal Laboratories**Inorganic Compounds**

Chloride	80.0		16.0	mg/kg	4	1042019	GM	21-Apr-21	4500-Cl-B	
-----------------	-------------	--	------	-------	---	---------	----	-----------	-----------	--

Volatile Organic Compounds by EPA Method 8021

Benzene*	<0.050	0.050	mg/kg	50	1042006	MS	21-Apr-21	8021B	
Toluene*	<0.050	0.050	mg/kg	50	1042006	MS	21-Apr-21	8021B	
Ethylbenzene*	<0.050	0.050	mg/kg	50	1042006	MS	21-Apr-21	8021B	
Total Xylenes*	<0.150	0.150	mg/kg	50	1042006	MS	21-Apr-21	8021B	
Total BTEX	<0.300	0.300	mg/kg	50	1042006	MS	21-Apr-21	8021B	

Surrogate: 4-Bromofluorobenzene (PID)	99.7 %	73.3-129	1042006	MS	21-Apr-21	8021B	
---------------------------------------	--------	----------	---------	----	-----------	-------	--

Petroleum Hydrocarbons by GC FID

GRO C6-C10*	<10.0	10.0	mg/kg	1	1041912	MS	20-Apr-21	8015B	
DRO >C10-C28*	<10.0	10.0	mg/kg	1	1041912	MS	20-Apr-21	8015B	
EXT DRO >C28-C36	<10.0	10.0	mg/kg	1	1041912	MS	20-Apr-21	8015B	

Surrogate: 1-Chlorooctane	70.6 %	44.3-144	1041912	MS	20-Apr-21	8015B	
---------------------------	--------	----------	---------	----	-----------	-------	--

Surrogate: 1-Chlorooctadecane	69.9 %	42.2-156	1041912	MS	20-Apr-21	8015B	
-------------------------------	--------	----------	---------	----	-----------	-------	--

Cardinal Laboratories

*=Accredited Analyte

PLEASE NOTE: Liability and Damages. Cardinal's liability and client's exclusive remedy for any claim arising, whether based in contract or tort, shall be limited to the amount paid by client for analyses. All claims, including those for negligence or any other cause whatsoever shall be deemed waived unless made in writing and received by Cardinal within thirty (30) days after completion of the applicable service. In no event shall Cardinal be liable for incidental or consequential damage including, without limitation, business interruptions, loss of use, or loss of profits incurred by client, its subsidiaries, affiliates or successors arising out of or related to the performance of the services hereunder by Cardinal, regardless of whether such claim is based upon any of the above stated reasons or otherwise. Results relate only to the samples identified above. This report shall not be reproduced except in full with written approval of Cardinal Laboratories.

Celey D. Keene, Lab Director/Quality Manager



PHONE (575) 393-2326 ° 101 E. MARLAND ° HOBBS, NM 88240

Analytical Results For:

TRINITY OILFIELD SERVICES & RENTALS, LLC
P. O. BOX 2587
HOBBS NM, 88241

Project: MADERA 35 FEDERAL #001H
Project Number: NONE GIVEN
Project Manager: JOHN FARRELL
Fax To: NONE

Reported:
08-Jun-21 14:56

GA 40 FLOOR COMP 6"**H210987-16 (Soil)**

Analyte	Result	MDL	Reporting Limit	Units	Dilution	Batch	Analyst	Analyzed	Method	Notes
---------	--------	-----	-----------------	-------	----------	-------	---------	----------	--------	-------

Cardinal Laboratories**Inorganic Compounds**

Chloride	64.0		16.0	mg/kg	4	1042019	GM	21-Apr-21	4500-Cl-B	
-----------------	-------------	--	------	-------	---	---------	----	-----------	-----------	--

Volatile Organic Compounds by EPA Method 8021

Benzene*	<0.050	0.050	mg/kg	50	1042006	MS	21-Apr-21	8021B	
Toluene*	<0.050	0.050	mg/kg	50	1042006	MS	21-Apr-21	8021B	
Ethylbenzene*	<0.050	0.050	mg/kg	50	1042006	MS	21-Apr-21	8021B	
Total Xylenes*	<0.150	0.150	mg/kg	50	1042006	MS	21-Apr-21	8021B	
Total BTEX	<0.300	0.300	mg/kg	50	1042006	MS	21-Apr-21	8021B	

Surrogate: 4-Bromofluorobenzene (PID)	99.9 %	73.3-129	1042006	MS	21-Apr-21	8021B	
---------------------------------------	--------	----------	---------	----	-----------	-------	--

Petroleum Hydrocarbons by GC FID

GRO C6-C10*	<10.0	10.0	mg/kg	1	1041912	MS	20-Apr-21	8015B	
DRO >C10-C28*	<10.0	10.0	mg/kg	1	1041912	MS	20-Apr-21	8015B	
EXT DRO >C28-C36	<10.0	10.0	mg/kg	1	1041912	MS	20-Apr-21	8015B	

Surrogate: 1-Chlorooctane	69.3 %	44.3-144	1041912	MS	20-Apr-21	8015B	
---------------------------	--------	----------	---------	----	-----------	-------	--

Surrogate: 1-Chlorooctadecane	69.2 %	42.2-156	1041912	MS	20-Apr-21	8015B	
-------------------------------	--------	----------	---------	----	-----------	-------	--

Cardinal Laboratories

*=Accredited Analyte

PLEASE NOTE: Liability and Damages. Cardinal's liability and client's exclusive remedy for any claim arising, whether based in contract or tort, shall be limited to the amount paid by client for analyses. All claims, including those for negligence or any other cause whatsoever shall be deemed waived unless made in writing and received by Cardinal within thirty (30) days after completion of the applicable service. In no event shall Cardinal be liable for incidental or consequential damage including, without limitation, business interruptions, loss of use, or loss of profits incurred by client, its subsidiaries, affiliates or successors arising out of or related to the performance of the services hereunder by Cardinal, regardless of whether such claim is based upon any of the above stated reasons or otherwise. Results relate only to the samples identified above. This report shall not be reproduced except in full with written approval of Cardinal Laboratories.

Celey D. Keene, Lab Director/Quality Manager



PHONE (575) 393-2326 ° 101 E. MARLAND ° HOBBS, NM 88240

Analytical Results For:

TRINITY OILFIELD SERVICES & RENTALS, LLC
P. O. BOX 2587
HOBBS NM, 88241

Project: MADERA 35 FEDERAL #001H
Project Number: NONE GIVEN
Project Manager: JOHN FARRELL
Fax To: NONE

Reported:
08-Jun-21 14:56

GA 41 W WALL COMP 3"**H210987-17 (Soil)**

Analyte	Result	MDL	Reporting Limit	Units	Dilution	Batch	Analyst	Analyzed	Method	Notes
---------	--------	-----	-----------------	-------	----------	-------	---------	----------	--------	-------

Cardinal Laboratories**Inorganic Compounds**

Chloride	48.0		16.0	mg/kg	4	1042019	GM	21-Apr-21	4500-Cl-B	
----------	------	--	------	-------	---	---------	----	-----------	-----------	--

Volatile Organic Compounds by EPA Method 8021

Benzene*	<0.050		0.050	mg/kg	50	1042006	MS	21-Apr-21	8021B	
Toluene*	<0.050		0.050	mg/kg	50	1042006	MS	21-Apr-21	8021B	
Ethylbenzene*	<0.050		0.050	mg/kg	50	1042006	MS	21-Apr-21	8021B	
Total Xylenes*	<0.150		0.150	mg/kg	50	1042006	MS	21-Apr-21	8021B	
Total BTEX	<0.300		0.300	mg/kg	50	1042006	MS	21-Apr-21	8021B	

Surrogate: 4-Bromofluorobenzene (PID)			100 %	73.3-129		1042006	MS	21-Apr-21	8021B	
---------------------------------------	--	--	-------	----------	--	---------	----	-----------	-------	--

Petroleum Hydrocarbons by GC FID

GRO C6-C10*	<10.0		10.0	mg/kg	1	1041912	MS	20-Apr-21	8015B	
DRO >C10-C28*	<10.0		10.0	mg/kg	1	1041912	MS	20-Apr-21	8015B	
EXT DRO >C28-C36	<10.0		10.0	mg/kg	1	1041912	MS	20-Apr-21	8015B	

Surrogate: 1-Chlorooctane			67.9 %	44.3-144		1041912	MS	20-Apr-21	8015B	
---------------------------	--	--	--------	----------	--	---------	----	-----------	-------	--

Surrogate: 1-Chlorooctadecane			67.7 %	42.2-156		1041912	MS	20-Apr-21	8015B	
-------------------------------	--	--	--------	----------	--	---------	----	-----------	-------	--

Cardinal Laboratories

*=Accredited Analyte

PLEASE NOTE: Liability and Damages. Cardinal's liability and client's exclusive remedy for any claim arising, whether based in contract or tort, shall be limited to the amount paid by client for analyses. All claims, including those for negligence or any other cause whatsoever shall be deemed waived unless made in writing and received by Cardinal within thirty (30) days after completion of the applicable service. In no event shall Cardinal be liable for incidental or consequential damage including, without limitation, business interruptions, loss of use, or loss of profits incurred by client, its subsidiaries, affiliates or successors arising out of or related to the performance of the services hereunder by Cardinal, regardless of whether such claim is based upon any of the above stated reasons or otherwise. Results relate only to the samples identified above. This report shall not be reproduced except in full with written approval of Cardinal Laboratories.

Celey D. Keene, Lab Director/Quality Manager



PHONE (575) 393-2326 ° 101 E. MARLAND ° HOBBS, NM 88240

Analytical Results For:

TRINITY OILFIELD SERVICES & RENTALS, LLC
P. O. BOX 2587
HOBBS NM, 88241

Project: MADERA 35 FEDERAL #001H
Project Number: NONE GIVEN
Project Manager: JOHN FARRELL
Fax To: NONE

Reported:
08-Jun-21 14:56

GA 41 FLOOR COMP 6"
H210987-18 (Soil)

Analyte	Result	MDL	Reporting Limit	Units	Dilution	Batch	Analyst	Analyzed	Method	Notes
---------	--------	-----	-----------------	-------	----------	-------	---------	----------	--------	-------

Cardinal Laboratories**Inorganic Compounds**

Chloride	64.0		16.0	mg/kg	4	1042019	GM	21-Apr-21	4500-Cl-B	
-----------------	-------------	--	------	-------	---	---------	----	-----------	-----------	--

Volatile Organic Compounds by EPA Method 8021

Benzene*	<0.050	0.050	mg/kg	50	1042006	MS	21-Apr-21	8021B	
Toluene*	<0.050	0.050	mg/kg	50	1042006	MS	21-Apr-21	8021B	
Ethylbenzene*	<0.050	0.050	mg/kg	50	1042006	MS	21-Apr-21	8021B	
Total Xylenes*	<0.150	0.150	mg/kg	50	1042006	MS	21-Apr-21	8021B	
Total BTEX	<0.300	0.300	mg/kg	50	1042006	MS	21-Apr-21	8021B	

Surrogate: 4-Bromofluorobenzene (PID)	101 %	73.3-129	1042006	MS	21-Apr-21	8021B	
---------------------------------------	-------	----------	---------	----	-----------	-------	--

Petroleum Hydrocarbons by GC FID

GRO C6-C10*	<10.0	10.0	mg/kg	1	1041912	MS	20-Apr-21	8015B	
DRO >C10-C28*	<10.0	10.0	mg/kg	1	1041912	MS	20-Apr-21	8015B	
EXT DRO >C28-C36	<10.0	10.0	mg/kg	1	1041912	MS	20-Apr-21	8015B	

Surrogate: 1-Chlorooctane	76.5 %	44.3-144	1041912	MS	20-Apr-21	8015B	
---------------------------	--------	----------	---------	----	-----------	-------	--

Surrogate: 1-Chlorooctadecane	75.4 %	42.2-156	1041912	MS	20-Apr-21	8015B	
-------------------------------	--------	----------	---------	----	-----------	-------	--

Cardinal Laboratories

*=Accredited Analyte

PLEASE NOTE: Liability and Damages. Cardinal's liability and client's exclusive remedy for any claim arising, whether based in contract or tort, shall be limited to the amount paid by client for analyses. All claims, including those for negligence or any other cause whatsoever shall be deemed waived unless made in writing and received by Cardinal within thirty (30) days after completion of the applicable service. In no event shall Cardinal be liable for incidental or consequential damage including, without limitation, business interruptions, loss of use, or loss of profits incurred by client, its subsidiaries, affiliates or successors arising out of or related to the performance of the services hereunder by Cardinal, regardless of whether such claim is based upon any of the above stated reasons or otherwise. Results relate only to the samples identified above. This report shall not be reproduced except in full with written approval of Cardinal Laboratories.

Celey D. Keene, Lab Director/Quality Manager



PHONE (575) 393-2326 ° 101 E. MARLAND ° HOBBS, NM 88240

Analytical Results For:

TRINITY OILFIELD SERVICES & RENTALS, LLC
P. O. BOX 2587
HOBBS NM, 88241

Project: MADERA 35 FEDERAL #001H
Project Number: NONE GIVEN
Project Manager: JOHN FARRELL
Fax To: NONE

Reported:
08-Jun-21 14:56

GA 42 SOUTH WALL COMP 3"**H210987-19 (Soil)**

Analyte	Result	MDL	Reporting Limit	Units	Dilution	Batch	Analyst	Analyzed	Method	Notes
---------	--------	-----	-----------------	-------	----------	-------	---------	----------	--------	-------

Cardinal Laboratories**Inorganic Compounds**

Chloride	80.0		16.0	mg/kg	4	1042019	GM	21-Apr-21	4500-Cl-B	
-----------------	-------------	--	------	-------	---	---------	----	-----------	-----------	--

Volatile Organic Compounds by EPA Method 8021

Benzene*	<0.050	0.050	mg/kg	50	1042006	MS	21-Apr-21	8021B	
Toluene*	<0.050	0.050	mg/kg	50	1042006	MS	21-Apr-21	8021B	
Ethylbenzene*	<0.050	0.050	mg/kg	50	1042006	MS	21-Apr-21	8021B	
Total Xylenes*	<0.150	0.150	mg/kg	50	1042006	MS	21-Apr-21	8021B	
Total BTEX	<0.300	0.300	mg/kg	50	1042006	MS	21-Apr-21	8021B	

Surrogate: 4-Bromofluorobenzene (PID)	101 %	73.3-129	1042006	MS	21-Apr-21	8021B	
---------------------------------------	-------	----------	---------	----	-----------	-------	--

Petroleum Hydrocarbons by GC FID

GRO C6-C10*	<10.0	10.0	mg/kg	1	1041912	MS	20-Apr-21	8015B	
DRO >C10-C28*	<10.0	10.0	mg/kg	1	1041912	MS	20-Apr-21	8015B	
EXT DRO >C28-C36	<10.0	10.0	mg/kg	1	1041912	MS	20-Apr-21	8015B	

Surrogate: 1-Chlorooctane	72.0 %	44.3-144	1041912	MS	20-Apr-21	8015B	
---------------------------	--------	----------	---------	----	-----------	-------	--

Surrogate: 1-Chlorooctadecane	71.8 %	42.2-156	1041912	MS	20-Apr-21	8015B	
-------------------------------	--------	----------	---------	----	-----------	-------	--

Cardinal Laboratories

*=Accredited Analyte

PLEASE NOTE: Liability and Damages. Cardinal's liability and client's exclusive remedy for any claim arising, whether based in contract or tort, shall be limited to the amount paid by client for analyses. All claims, including those for negligence or any other cause whatsoever shall be deemed waived unless made in writing and received by Cardinal within thirty (30) days after completion of the applicable service. In no event shall Cardinal be liable for incidental or consequential damage including, without limitation, business interruptions, loss of use, or loss of profits incurred by client, its subsidiaries, affiliates or successors arising out of or related to the performance of the services hereunder by Cardinal, regardless of whether such claim is based upon any of the above stated reasons or otherwise. Results relate only to the samples identified above. This report shall not be reproduced except in full with written approval of Cardinal Laboratories.

Celey D. Keene, Lab Director/Quality Manager



PHONE (575) 393-2326 ° 101 E. MARLAND ° HOBBS, NM 88240

Analytical Results For:

TRINITY OILFIELD SERVICES & RENTALS, LLC
P. O. BOX 2587
HOBBS NM, 88241

Project: MADERA 35 FEDERAL #001H
Project Number: NONE GIVEN
Project Manager: JOHN FARRELL
Fax To: NONE

Reported:
08-Jun-21 14:56

GA 42 FLOOR COMP 6"**H210987-20 (Soil)**

Analyte	Result	MDL	Reporting Limit	Units	Dilution	Batch	Analyst	Analyzed	Method	Notes
---------	--------	-----	-----------------	-------	----------	-------	---------	----------	--------	-------

Cardinal Laboratories**Inorganic Compounds**

Chloride	64.0		16.0	mg/kg	4	1042019	GM	21-Apr-21	4500-Cl-B	
-----------------	-------------	--	------	-------	---	---------	----	-----------	-----------	--

Volatile Organic Compounds by EPA Method 8021

Benzene*	<0.050	0.050	mg/kg	50	1042006	MS	21-Apr-21	8021B	
Toluene*	<0.050	0.050	mg/kg	50	1042006	MS	21-Apr-21	8021B	
Ethylbenzene*	<0.050	0.050	mg/kg	50	1042006	MS	21-Apr-21	8021B	
Total Xylenes*	<0.150	0.150	mg/kg	50	1042006	MS	21-Apr-21	8021B	
Total BTEX	<0.300	0.300	mg/kg	50	1042006	MS	21-Apr-21	8021B	

Surrogate: 4-Bromofluorobenzene (PID)	101 %	73.3-129	1042006	MS	21-Apr-21	8021B	
---------------------------------------	-------	----------	---------	----	-----------	-------	--

Petroleum Hydrocarbons by GC FID

GRO C6-C10*	<10.0	10.0	mg/kg	1	1041912	MS	20-Apr-21	8015B	
DRO >C10-C28*	<10.0	10.0	mg/kg	1	1041912	MS	20-Apr-21	8015B	
EXT DRO >C28-C36	<10.0	10.0	mg/kg	1	1041912	MS	20-Apr-21	8015B	

Surrogate: 1-Chlorooctane	70.3 %	44.3-144	1041912	MS	20-Apr-21	8015B	
---------------------------	--------	----------	---------	----	-----------	-------	--

Surrogate: 1-Chlorooctadecane	69.5 %	42.2-156	1041912	MS	20-Apr-21	8015B	
-------------------------------	--------	----------	---------	----	-----------	-------	--

Cardinal Laboratories

*=Accredited Analyte

PLEASE NOTE: Liability and Damages. Cardinal's liability and client's exclusive remedy for any claim arising, whether based in contract or tort, shall be limited to the amount paid by client for analyses. All claims, including those for negligence or any other cause whatsoever shall be deemed waived unless made in writing and received by Cardinal within thirty (30) days after completion of the applicable service. In no event shall Cardinal be liable for incidental or consequential damage including, without limitation, business interruptions, loss of use, or loss of profits incurred by client, its subsidiaries, affiliates or successors arising out of or related to the performance of the services hereunder by Cardinal, regardless of whether such claim is based upon any of the above stated reasons or otherwise. Results relate only to the samples identified above. This report shall not be reproduced except in full with written approval of Cardinal Laboratories.

Celey D. Keene, Lab Director/Quality Manager



PHONE (575) 393-2326 ° 101 E. MARLAND ° HOBBS, NM 88240

Analytical Results For:

TRINITY OILFIELD SERVICES & RENTALS, LLC
P. O. BOX 2587
HOBBS NM, 88241

Project: MADERA 35 FEDERAL #001H
Project Number: NONE GIVEN
Project Manager: JOHN FARRELL
Fax To: NONE

Reported:
08-Jun-21 14:56

GA 43 SOUTH WALL COMP 6"**H210987-21 (Soil)**

Analyte	Result	MDL	Reporting Limit	Units	Dilution	Batch	Analyst	Analyzed	Method	Notes
---------	--------	-----	-----------------	-------	----------	-------	---------	----------	--------	-------

Cardinal Laboratories**Inorganic Compounds**

Chloride	80.0		16.0	mg/kg	4	1042019	GM	21-Apr-21	4500-Cl-B	
-----------------	-------------	--	------	-------	---	---------	----	-----------	-----------	--

Volatile Organic Compounds by EPA Method 8021

Benzene*	<0.050	0.050	mg/kg	50	1042006	MS	21-Apr-21	8021B	
Toluene*	<0.050	0.050	mg/kg	50	1042006	MS	21-Apr-21	8021B	
Ethylbenzene*	<0.050	0.050	mg/kg	50	1042006	MS	21-Apr-21	8021B	
Total Xylenes*	<0.150	0.150	mg/kg	50	1042006	MS	21-Apr-21	8021B	
Total BTEX	<0.300	0.300	mg/kg	50	1042006	MS	21-Apr-21	8021B	

Surrogate: 4-Bromofluorobenzene (PID)	101 %	73.3-129	1042006	MS	21-Apr-21	8021B	
---------------------------------------	-------	----------	---------	----	-----------	-------	--

Petroleum Hydrocarbons by GC FID

GRO C6-C10*	<10.0	10.0	mg/kg	1	1041912	MS	20-Apr-21	8015B	
DRO >C10-C28*	<10.0	10.0	mg/kg	1	1041912	MS	20-Apr-21	8015B	
EXT DRO >C28-C36	<10.0	10.0	mg/kg	1	1041912	MS	20-Apr-21	8015B	

Surrogate: 1-Chlorooctane	76.7 %	44.3-144	1041912	MS	20-Apr-21	8015B	
---------------------------	--------	----------	---------	----	-----------	-------	--

Surrogate: 1-Chlorooctadecane	74.9 %	42.2-156	1041912	MS	20-Apr-21	8015B	
-------------------------------	--------	----------	---------	----	-----------	-------	--

Cardinal Laboratories

*=Accredited Analyte

PLEASE NOTE: Liability and Damages. Cardinal's liability and client's exclusive remedy for any claim arising, whether based in contract or tort, shall be limited to the amount paid by client for analyses. All claims, including those for negligence or any other cause whatsoever shall be deemed waived unless made in writing and received by Cardinal within thirty (30) days after completion of the applicable service. In no event shall Cardinal be liable for incidental or consequential damage including, without limitation, business interruptions, loss of use, or loss of profits incurred by client, its subsidiaries, affiliates or successors arising out of or related to the performance of the services hereunder by Cardinal, regardless of whether such claim is based upon any of the above stated reasons or otherwise. Results relate only to the samples identified above. This report shall not be reproduced except in full with written approval of Cardinal Laboratories.

Celey D. Keene, Lab Director/Quality Manager



PHONE (575) 393-2326 ° 101 E. MARLAND ° HOBBS, NM 88240

Analytical Results For:

TRINITY OILFIELD SERVICES & RENTALS, LLC
P. O. BOX 2587
HOBBS NM, 88241

Project: MADERA 35 FEDERAL #001H
Project Number: NONE GIVEN
Project Manager: JOHN FARRELL
Fax To: NONE

Reported:
08-Jun-21 14:56

GA 43 FLOOR COMP 6"**H210987-22 (Soil)**

Analyte	Result	MDL	Reporting Limit	Units	Dilution	Batch	Analyst	Analyzed	Method	Notes
---------	--------	-----	-----------------	-------	----------	-------	---------	----------	--------	-------

Cardinal Laboratories**Inorganic Compounds**

Chloride	48.0		16.0	mg/kg	4	1042019	GM	21-Apr-21	4500-Cl-B	
----------	------	--	------	-------	---	---------	----	-----------	-----------	--

Volatile Organic Compounds by EPA Method 8021

Benzene*	<0.050		0.050	mg/kg	50	1042006	MS	21-Apr-21	8021B	
Toluene*	<0.050		0.050	mg/kg	50	1042006	MS	21-Apr-21	8021B	
Ethylbenzene*	<0.050		0.050	mg/kg	50	1042006	MS	21-Apr-21	8021B	
Total Xylenes*	<0.150		0.150	mg/kg	50	1042006	MS	21-Apr-21	8021B	
Total BTEX	<0.300		0.300	mg/kg	50	1042006	MS	21-Apr-21	8021B	

Surrogate: 4-Bromofluorobenzene (PID)			100 %	73.3-129		1042006	MS	21-Apr-21	8021B	
---------------------------------------	--	--	-------	----------	--	---------	----	-----------	-------	--

Petroleum Hydrocarbons by GC FID

GRO C6-C10*	<10.0		10.0	mg/kg	1	1041912	MS	20-Apr-21	8015B	
DRO >C10-C28*	<10.0		10.0	mg/kg	1	1041912	MS	20-Apr-21	8015B	
EXT DRO >C28-C36	<10.0		10.0	mg/kg	1	1041912	MS	20-Apr-21	8015B	

Surrogate: 1-Chlorooctane			68.8 %	44.3-144		1041912	MS	20-Apr-21	8015B	
---------------------------	--	--	--------	----------	--	---------	----	-----------	-------	--

Surrogate: 1-Chlorooctadecane			67.1 %	42.2-156		1041912	MS	20-Apr-21	8015B	
-------------------------------	--	--	--------	----------	--	---------	----	-----------	-------	--

Cardinal Laboratories

*=Accredited Analyte

PLEASE NOTE: Liability and Damages. Cardinal's liability and client's exclusive remedy for any claim arising, whether based in contract or tort, shall be limited to the amount paid by client for analyses. All claims, including those for negligence or any other cause whatsoever shall be deemed waived unless made in writing and received by Cardinal within thirty (30) days after completion of the applicable service. In no event shall Cardinal be liable for incidental or consequential damage including, without limitation, business interruptions, loss of use, or loss of profits incurred by client, its subsidiaries, affiliates or successors arising out of or related to the performance of the services hereunder by Cardinal, regardless of whether such claim is based upon any of the above stated reasons or otherwise. Results relate only to the samples identified above. This report shall not be reproduced except in full with written approval of Cardinal Laboratories.

Celey D. Keene, Lab Director/Quality Manager



PHONE (575) 393-2326 ° 101 E. MARLAND ° HOBBS, NM 88240

Analytical Results For:

TRINITY OILFIELD SERVICES & RENTALS, LLC
P. O. BOX 2587
HOBBS NM, 88241

Project: MADERA 35 FEDERAL #001H
Project Number: NONE GIVEN
Project Manager: JOHN FARRELL
Fax To: NONE

Reported:
08-Jun-21 14:56

GA 44 E WALL COMP 3"**H210987-23 (Soil)**

Analyte	Result	MDL	Reporting Limit	Units	Dilution	Batch	Analyst	Analyzed	Method	Notes
---------	--------	-----	-----------------	-------	----------	-------	---------	----------	--------	-------

Cardinal Laboratories**Inorganic Compounds**

Chloride	64.0		16.0	mg/kg	4	1042019	GM	21-Apr-21	4500-Cl-B	
----------	------	--	------	-------	---	---------	----	-----------	-----------	--

Volatile Organic Compounds by EPA Method 8021

Benzene*	<0.050		0.050	mg/kg	50	1042006	MS	21-Apr-21	8021B	
Toluene*	<0.050		0.050	mg/kg	50	1042006	MS	21-Apr-21	8021B	
Ethylbenzene*	<0.050		0.050	mg/kg	50	1042006	MS	21-Apr-21	8021B	
Total Xylenes*	<0.150		0.150	mg/kg	50	1042006	MS	21-Apr-21	8021B	
Total BTEX	<0.300		0.300	mg/kg	50	1042006	MS	21-Apr-21	8021B	

Surrogate: 4-Bromofluorobenzene (PID)			99.9 %		73.3-129	1042006	MS	21-Apr-21	8021B	
---------------------------------------	--	--	--------	--	----------	---------	----	-----------	-------	--

Petroleum Hydrocarbons by GC FID

GRO C6-C10*	<10.0		10.0	mg/kg	1	1041912	MS	20-Apr-21	8015B	
DRO >C10-C28*	<10.0		10.0	mg/kg	1	1041912	MS	20-Apr-21	8015B	
EXT DRO >C28-C36	<10.0		10.0	mg/kg	1	1041912	MS	20-Apr-21	8015B	

Surrogate: 1-Chlorooctane			73.6 %		44.3-144	1041912	MS	20-Apr-21	8015B	
---------------------------	--	--	--------	--	----------	---------	----	-----------	-------	--

Surrogate: 1-Chlorooctadecane			72.4 %		42.2-156	1041912	MS	20-Apr-21	8015B	
-------------------------------	--	--	--------	--	----------	---------	----	-----------	-------	--

Cardinal Laboratories

*=Accredited Analyte

PLEASE NOTE: Liability and Damages. Cardinal's liability and client's exclusive remedy for any claim arising, whether based in contract or tort, shall be limited to the amount paid by client for analyses. All claims, including those for negligence or any other cause whatsoever shall be deemed waived unless made in writing and received by Cardinal within thirty (30) days after completion of the applicable service. In no event shall Cardinal be liable for incidental or consequential damage including, without limitation, business interruptions, loss of use, or loss of profits incurred by client, its subsidiaries, affiliates or successors arising out of or related to the performance of the services hereunder by Cardinal, regardless of whether such claim is based upon any of the above stated reasons or otherwise. Results relate only to the samples identified above. This report shall not be reproduced except in full with written approval of Cardinal Laboratories.

Celey D. Keene, Lab Director/Quality Manager



PHONE (575) 393-2326 ° 101 E. MARLAND ° HOBBS, NM 88240

Analytical Results For:

TRINITY OILFIELD SERVICES & RENTALS, LLC
P. O. BOX 2587
HOBBS NM, 88241

Project: MADERA 35 FEDERAL #001H
Project Number: NONE GIVEN
Project Manager: JOHN FARRELL
Fax To: NONE

Reported:
08-Jun-21 14:56

GA 44 FLOOR COMP 6"**H210987-24 (Soil)**

Analyte	Result	MDL	Reporting Limit	Units	Dilution	Batch	Analyst	Analyzed	Method	Notes
---------	--------	-----	-----------------	-------	----------	-------	---------	----------	--------	-------

Cardinal Laboratories**Inorganic Compounds**

Chloride	64.0		16.0	mg/kg	4	1042019	GM	21-Apr-21	4500-Cl-B	
-----------------	-------------	--	------	-------	---	---------	----	-----------	-----------	--

Volatile Organic Compounds by EPA Method 8021

Benzene*	<0.050	0.050	mg/kg	50	1042006	MS	21-Apr-21	8021B	
Toluene*	<0.050	0.050	mg/kg	50	1042006	MS	21-Apr-21	8021B	
Ethylbenzene*	<0.050	0.050	mg/kg	50	1042006	MS	21-Apr-21	8021B	
Total Xylenes*	<0.150	0.150	mg/kg	50	1042006	MS	21-Apr-21	8021B	
Total BTEX	<0.300	0.300	mg/kg	50	1042006	MS	21-Apr-21	8021B	

Surrogate: 4-Bromofluorobenzene (PID)	100 %	73.3-129	1042006	MS	21-Apr-21	8021B	
---------------------------------------	-------	----------	---------	----	-----------	-------	--

Petroleum Hydrocarbons by GC FID

GRO C6-C10*	<10.0	10.0	mg/kg	1	1041912	MS	20-Apr-21	8015B	
DRO >C10-C28*	<10.0	10.0	mg/kg	1	1041912	MS	20-Apr-21	8015B	
EXT DRO >C28-C36	<10.0	10.0	mg/kg	1	1041912	MS	20-Apr-21	8015B	

Surrogate: 1-Chlorooctane	69.2 %	44.3-144	1041912	MS	20-Apr-21	8015B	
---------------------------	--------	----------	---------	----	-----------	-------	--

Surrogate: 1-Chlorooctadecane	68.6 %	42.2-156	1041912	MS	20-Apr-21	8015B	
-------------------------------	--------	----------	---------	----	-----------	-------	--

Cardinal Laboratories

*=Accredited Analyte

PLEASE NOTE: Liability and Damages. Cardinal's liability and client's exclusive remedy for any claim arising, whether based in contract or tort, shall be limited to the amount paid by client for analyses. All claims, including those for negligence or any other cause whatsoever shall be deemed waived unless made in writing and received by Cardinal within thirty (30) days after completion of the applicable service. In no event shall Cardinal be liable for incidental or consequential damage including, without limitation, business interruptions, loss of use, or loss of profits incurred by client, its subsidiaries, affiliates or successors arising out of or related to the performance of the services hereunder by Cardinal, regardless of whether such claim is based upon any of the above stated reasons or otherwise. Results relate only to the samples identified above. This report shall not be reproduced except in full with written approval of Cardinal Laboratories.

Celey D. Keene, Lab Director/Quality Manager



PHONE (575) 393-2326 ° 101 E. MARLAND ° HOBBS, NM 88240

Analytical Results For:

TRINITY OILFIELD SERVICES & RENTALS, LLC
P. O. BOX 2587
HOBBS NM, 88241

Project: MADERA 35 FEDERAL #001H
Project Number: NONE GIVEN
Project Manager: JOHN FARRELL
Fax To: NONE

Reported:
08-Jun-21 14:56

GA 45 E WALL COMP 6"**H210987-25 (Soil)**

Analyte	Result	MDL	Reporting Limit	Units	Dilution	Batch	Analyst	Analyzed	Method	Notes
---------	--------	-----	-----------------	-------	----------	-------	---------	----------	--------	-------

Cardinal Laboratories**Inorganic Compounds**

Chloride	64.0		16.0	mg/kg	4	1042019	GM	21-Apr-21	4500-Cl-B	
----------	------	--	------	-------	---	---------	----	-----------	-----------	--

Volatile Organic Compounds by EPA Method 8021

Benzene*	<0.050		0.050	mg/kg	50	1042006	MS	21-Apr-21	8021B	
Toluene*	<0.050		0.050	mg/kg	50	1042006	MS	21-Apr-21	8021B	
Ethylbenzene*	<0.050		0.050	mg/kg	50	1042006	MS	21-Apr-21	8021B	
Total Xylenes*	<0.150		0.150	mg/kg	50	1042006	MS	21-Apr-21	8021B	
Total BTEX	<0.300		0.300	mg/kg	50	1042006	MS	21-Apr-21	8021B	

Surrogate: 4-Bromofluorobenzene (PID)			100 %	73.3-129		1042006	MS	21-Apr-21	8021B	
---------------------------------------	--	--	-------	----------	--	---------	----	-----------	-------	--

Petroleum Hydrocarbons by GC FID

GRO C6-C10*	<10.0		10.0	mg/kg	1	1041912	MS	20-Apr-21	8015B	
DRO >C10-C28*	<10.0		10.0	mg/kg	1	1041912	MS	20-Apr-21	8015B	
EXT DRO >C28-C36	<10.0		10.0	mg/kg	1	1041912	MS	20-Apr-21	8015B	

Surrogate: 1-Chlorooctane			73.2 %	44.3-144		1041912	MS	20-Apr-21	8015B	
---------------------------	--	--	--------	----------	--	---------	----	-----------	-------	--

Surrogate: 1-Chlorooctadecane			72.4 %	42.2-156		1041912	MS	20-Apr-21	8015B	
-------------------------------	--	--	--------	----------	--	---------	----	-----------	-------	--

Cardinal Laboratories

*=Accredited Analyte

PLEASE NOTE: Liability and Damages. Cardinal's liability and client's exclusive remedy for any claim arising, whether based in contract or tort, shall be limited to the amount paid by client for analyses. All claims, including those for negligence or any other cause whatsoever shall be deemed waived unless made in writing and received by Cardinal within thirty (30) days after completion of the applicable service. In no event shall Cardinal be liable for incidental or consequential damage including, without limitation, business interruptions, loss of use, or loss of profits incurred by client, its subsidiaries, affiliates or successors arising out of or related to the performance of the services hereunder by Cardinal, regardless of whether such claim is based upon any of the above stated reasons or otherwise. Results relate only to the samples identified above. This report shall not be reproduced except in full with written approval of Cardinal Laboratories.

Celey D. Keene, Lab Director/Quality Manager



PHONE (575) 393-2326 ° 101 E. MARLAND ° HOBBS, NM 88240

Analytical Results For:

TRINITY OILFIELD SERVICES & RENTALS, LLC
P. O. BOX 2587
HOBBS NM, 88241

Project: MADERA 35 FEDERAL #001H
Project Number: NONE GIVEN
Project Manager: JOHN FARRELL
Fax To: NONE

Reported:
08-Jun-21 14:56

GA 45 FLOOR COMP 1'**H210987-26 (Soil)**

Analyte	Result	MDL	Reporting Limit	Units	Dilution	Batch	Analyst	Analyzed	Method	Notes
---------	--------	-----	-----------------	-------	----------	-------	---------	----------	--------	-------

Cardinal Laboratories**Inorganic Compounds**

Chloride	64.0		16.0	mg/kg	4	1042019	GM	21-Apr-21	4500-Cl-B	
----------	------	--	------	-------	---	---------	----	-----------	-----------	--

Volatile Organic Compounds by EPA Method 8021

Benzene*	<0.050		0.050	mg/kg	50	1042006	MS	21-Apr-21	8021B	
Toluene*	<0.050		0.050	mg/kg	50	1042006	MS	21-Apr-21	8021B	
Ethylbenzene*	<0.050		0.050	mg/kg	50	1042006	MS	21-Apr-21	8021B	
Total Xylenes*	<0.150		0.150	mg/kg	50	1042006	MS	21-Apr-21	8021B	
Total BTEX	<0.300		0.300	mg/kg	50	1042006	MS	21-Apr-21	8021B	

Surrogate: 4-Bromofluorobenzene (PID)			100 %	73.3-129		1042006	MS	21-Apr-21	8021B	
---------------------------------------	--	--	-------	----------	--	---------	----	-----------	-------	--

Petroleum Hydrocarbons by GC FID

GRO C6-C10*	<10.0		10.0	mg/kg	1	1041912	MS	20-Apr-21	8015B	
DRO >C10-C28*	<10.0		10.0	mg/kg	1	1041912	MS	20-Apr-21	8015B	
EXT DRO >C28-C36	<10.0		10.0	mg/kg	1	1041912	MS	20-Apr-21	8015B	

Surrogate: 1-Chlorooctane			64.9 %	44.3-144		1041912	MS	20-Apr-21	8015B	
---------------------------	--	--	--------	----------	--	---------	----	-----------	-------	--

Surrogate: 1-Chlorooctadecane			65.7 %	42.2-156		1041912	MS	20-Apr-21	8015B	
-------------------------------	--	--	--------	----------	--	---------	----	-----------	-------	--

Cardinal Laboratories

*=Accredited Analyte

PLEASE NOTE: Liability and Damages. Cardinal's liability and client's exclusive remedy for any claim arising, whether based in contract or tort, shall be limited to the amount paid by client for analyses. All claims, including those for negligence or any other cause whatsoever shall be deemed waived unless made in writing and received by Cardinal within thirty (30) days after completion of the applicable service. In no event shall Cardinal be liable for incidental or consequential damage including, without limitation, business interruptions, loss of use, or loss of profits incurred by client, its subsidiaries, affiliates or successors arising out of or related to the performance of the services hereunder by Cardinal, regardless of whether such claim is based upon any of the above stated reasons or otherwise. Results relate only to the samples identified above. This report shall not be reproduced except in full with written approval of Cardinal Laboratories.

Celey D. Keene, Lab Director/Quality Manager



PHONE (575) 393-2326 ° 101 E. MARLAND ° HOBBS, NM 88240

Analytical Results For:

TRINITY OILFIELD SERVICES & RENTALS, LLC
P. O. BOX 2587
HOBBS NM, 88241

Project: MADERA 35 FEDERAL #001H
Project Number: NONE GIVEN
Project Manager: JOHN FARRELL
Fax To: NONE

Reported:
08-Jun-21 14:56

GA 46 S WALL COMP 6"**H210987-27 (Soil)**

Analyte	Result	MDL	Reporting Limit	Units	Dilution	Batch	Analyst	Analyzed	Method	Notes
---------	--------	-----	-----------------	-------	----------	-------	---------	----------	--------	-------

Cardinal Laboratories**Inorganic Compounds**

Chloride	64.0		16.0	mg/kg	4	1042101	GM	21-Apr-21	4500-Cl-B	
----------	------	--	------	-------	---	---------	----	-----------	-----------	--

Volatile Organic Compounds by EPA Method 8021

Benzene*	<0.050		0.050	mg/kg	50	1042006	MS	21-Apr-21	8021B	
Toluene*	<0.050		0.050	mg/kg	50	1042006	MS	21-Apr-21	8021B	
Ethylbenzene*	<0.050		0.050	mg/kg	50	1042006	MS	21-Apr-21	8021B	
Total Xylenes*	<0.150		0.150	mg/kg	50	1042006	MS	21-Apr-21	8021B	
Total BTEX	<0.300		0.300	mg/kg	50	1042006	MS	21-Apr-21	8021B	

Surrogate: 4-Bromofluorobenzene (PID)			101 %	73.3-129		1042006	MS	21-Apr-21	8021B	
---------------------------------------	--	--	-------	----------	--	---------	----	-----------	-------	--

Petroleum Hydrocarbons by GC FID

GRO C6-C10*	<10.0		10.0	mg/kg	1	1041912	MS	20-Apr-21	8015B	
DRO >C10-C28*	<10.0		10.0	mg/kg	1	1041912	MS	20-Apr-21	8015B	
EXT DRO >C28-C36	<10.0		10.0	mg/kg	1	1041912	MS	20-Apr-21	8015B	

Surrogate: 1-Chlorooctane			75.3 %	44.3-144		1041912	MS	20-Apr-21	8015B	
---------------------------	--	--	--------	----------	--	---------	----	-----------	-------	--

Surrogate: 1-Chlorooctadecane			74.9 %	42.2-156		1041912	MS	20-Apr-21	8015B	
-------------------------------	--	--	--------	----------	--	---------	----	-----------	-------	--

Cardinal Laboratories

*=Accredited Analyte

PLEASE NOTE: Liability and Damages. Cardinal's liability and client's exclusive remedy for any claim arising, whether based in contract or tort, shall be limited to the amount paid by client for analyses. All claims, including those for negligence or any other cause whatsoever shall be deemed waived unless made in writing and received by Cardinal within thirty (30) days after completion of the applicable service. In no event shall Cardinal be liable for incidental or consequential damage including, without limitation, business interruptions, loss of use, or loss of profits incurred by client, its subsidiaries, affiliates or successors arising out of or related to the performance of the services hereunder by Cardinal, regardless of whether such claim is based upon any of the above stated reasons or otherwise. Results relate only to the samples identified above. This report shall not be reproduced except in full with written approval of Cardinal Laboratories.

Celey D. Keene, Lab Director/Quality Manager



PHONE (575) 393-2326 ° 101 E. MARLAND ° HOBBS, NM 88240

Analytical Results For:

TRINITY OILFIELD SERVICES & RENTALS, LLC
P. O. BOX 2587
HOBBS NM, 88241

Project: MADERA 35 FEDERAL #001H
Project Number: NONE GIVEN
Project Manager: JOHN FARRELL
Fax To: NONE

Reported:
08-Jun-21 14:56

GA 46 FLOOR COMP 1'**H210987-28 (Soil)**

Analyte	Result	MDL	Reporting Limit	Units	Dilution	Batch	Analyst	Analyzed	Method	Notes
---------	--------	-----	-----------------	-------	----------	-------	---------	----------	--------	-------

Cardinal Laboratories**Inorganic Compounds**

Chloride	64.0		16.0	mg/kg	4	1042101	GM	21-Apr-21	4500-Cl-B	
-----------------	-------------	--	------	-------	---	---------	----	-----------	-----------	--

Volatile Organic Compounds by EPA Method 8021

Benzene*	<0.050	0.050	mg/kg	50	1042006	MS	21-Apr-21	8021B	
Toluene*	<0.050	0.050	mg/kg	50	1042006	MS	21-Apr-21	8021B	
Ethylbenzene*	<0.050	0.050	mg/kg	50	1042006	MS	21-Apr-21	8021B	
Total Xylenes*	<0.150	0.150	mg/kg	50	1042006	MS	21-Apr-21	8021B	
Total BTEX	<0.300	0.300	mg/kg	50	1042006	MS	21-Apr-21	8021B	

Surrogate: 4-Bromofluorobenzene (PID)	101 %	73.3-129	1042006	MS	21-Apr-21	8021B	
---------------------------------------	-------	----------	---------	----	-----------	-------	--

Petroleum Hydrocarbons by GC FID

GRO C6-C10*	<10.0	10.0	mg/kg	1	1041912	MS	20-Apr-21	8015B	
DRO >C10-C28*	<10.0	10.0	mg/kg	1	1041912	MS	20-Apr-21	8015B	
EXT DRO >C28-C36	<10.0	10.0	mg/kg	1	1041912	MS	20-Apr-21	8015B	

Surrogate: 1-Chlorooctane	68.4 %	44.3-144	1041912	MS	20-Apr-21	8015B	
---------------------------	--------	----------	---------	----	-----------	-------	--

Surrogate: 1-Chlorooctadecane	67.9 %	42.2-156	1041912	MS	20-Apr-21	8015B	
-------------------------------	--------	----------	---------	----	-----------	-------	--

Cardinal Laboratories

*=Accredited Analyte

PLEASE NOTE: Liability and Damages. Cardinal's liability and client's exclusive remedy for any claim arising, whether based in contract or tort, shall be limited to the amount paid by client for analyses. All claims, including those for negligence or any other cause whatsoever shall be deemed waived unless made in writing and received by Cardinal within thirty (30) days after completion of the applicable service. In no event shall Cardinal be liable for incidental or consequential damage including, without limitation, business interruptions, loss of use, or loss of profits incurred by client, its subsidiaries, affiliates or successors arising out of or related to the performance of the services hereunder by Cardinal, regardless of whether such claim is based upon any of the above stated reasons or otherwise. Results relate only to the samples identified above. This report shall not be reproduced except in full with written approval of Cardinal Laboratories.

Celey D. Keene, Lab Director/Quality Manager



PHONE (575) 393-2326 ° 101 E. MARLAND ° HOBBS, NM 88240

Analytical Results For:

TRINITY OILFIELD SERVICES & RENTALS, LLC
P. O. BOX 2587
HOBBS NM, 88241

Project: MADERA 35 FEDERAL #001H
Project Number: NONE GIVEN
Project Manager: JOHN FARRELL
Fax To: NONE

Reported:
08-Jun-21 14:56

GA 47 S WALL COMP 6"**H210987-29 (Soil)**

Analyte	Result	MDL	Reporting Limit	Units	Dilution	Batch	Analyst	Analyzed	Method	Notes
---------	--------	-----	-----------------	-------	----------	-------	---------	----------	--------	-------

Cardinal Laboratories**Inorganic Compounds**

Chloride	48.0		16.0	mg/kg	4	1042101	GM	21-Apr-21	4500-Cl-B	
-----------------	-------------	--	------	-------	---	---------	----	-----------	-----------	--

Volatile Organic Compounds by EPA Method 8021

Benzene*	<0.050	0.050	mg/kg	50	1042006	MS	21-Apr-21	8021B	
Toluene*	<0.050	0.050	mg/kg	50	1042006	MS	21-Apr-21	8021B	
Ethylbenzene*	<0.050	0.050	mg/kg	50	1042006	MS	21-Apr-21	8021B	
Total Xylenes*	<0.150	0.150	mg/kg	50	1042006	MS	21-Apr-21	8021B	
Total BTEX	<0.300	0.300	mg/kg	50	1042006	MS	21-Apr-21	8021B	

Surrogate: 4-Bromofluorobenzene (PID)	100 %	73.3-129	1042006	MS	21-Apr-21	8021B
---------------------------------------	-------	----------	---------	----	-----------	-------

Petroleum Hydrocarbons by GC FID

GRO C6-C10*	<10.0	10.0	mg/kg	1	1041912	MS	20-Apr-21	8015B
DRO >C10-C28*	<10.0	10.0	mg/kg	1	1041912	MS	20-Apr-21	8015B
EXT DRO >C28-C36	<10.0	10.0	mg/kg	1	1041912	MS	20-Apr-21	8015B

Surrogate: 1-Chlorooctane	70.3 %	44.3-144	1041912	MS	20-Apr-21	8015B
---------------------------	--------	----------	---------	----	-----------	-------

Surrogate: 1-Chlorooctadecane	69.2 %	42.2-156	1041912	MS	20-Apr-21	8015B
-------------------------------	--------	----------	---------	----	-----------	-------

Cardinal Laboratories

*=Accredited Analyte

PLEASE NOTE: Liability and Damages. Cardinal's liability and client's exclusive remedy for any claim arising, whether based in contract or tort, shall be limited to the amount paid by client for analyses. All claims, including those for negligence or any other cause whatsoever shall be deemed waived unless made in writing and received by Cardinal within thirty (30) days after completion of the applicable service. In no event shall Cardinal be liable for incidental or consequential damage including, without limitation, business interruptions, loss of use, or loss of profits incurred by client, its subsidiaries, affiliates or successors arising out of or related to the performance of the services hereunder by Cardinal, regardless of whether such claim is based upon any of the above stated reasons or otherwise. Results relate only to the samples identified above. This report shall not be reproduced except in full with written approval of Cardinal Laboratories.

Celey D. Keene, Lab Director/Quality Manager



PHONE (575) 393-2326 ° 101 E. MARLAND ° HOBBS, NM 88240

Analytical Results For:

TRINITY OILFIELD SERVICES & RENTALS, LLC
P. O. BOX 2587
HOBBS NM, 88241

Project: MADERA 35 FEDERAL #001H
Project Number: NONE GIVEN
Project Manager: JOHN FARRELL
Fax To: NONE

Reported:
08-Jun-21 14:56

GA 47 FLOOR COMP 1'**H210987-30 (Soil)**

Analyte	Result	MDL	Reporting Limit	Units	Dilution	Batch	Analyst	Analyzed	Method	Notes
---------	--------	-----	-----------------	-------	----------	-------	---------	----------	--------	-------

Cardinal Laboratories**Inorganic Compounds**

Chloride	64.0		16.0	mg/kg	4	1042101	GM	21-Apr-21	4500-Cl-B	
-----------------	-------------	--	------	-------	---	---------	----	-----------	-----------	--

Volatile Organic Compounds by EPA Method 8021

Benzene*	<0.050	0.050	mg/kg	50	1042006	MS	21-Apr-21	8021B	
Toluene*	<0.050	0.050	mg/kg	50	1042006	MS	21-Apr-21	8021B	
Ethylbenzene*	<0.050	0.050	mg/kg	50	1042006	MS	21-Apr-21	8021B	
Total Xylenes*	<0.150	0.150	mg/kg	50	1042006	MS	21-Apr-21	8021B	
Total BTEX	<0.300	0.300	mg/kg	50	1042006	MS	21-Apr-21	8021B	

Surrogate: 4-Bromofluorobenzene (PID)	99.4 %	73.3-129	1042006	MS	21-Apr-21	8021B	
---------------------------------------	--------	----------	---------	----	-----------	-------	--

Petroleum Hydrocarbons by GC FID

GRO C6-C10*	<10.0	10.0	mg/kg	1	1041912	MS	20-Apr-21	8015B	
DRO >C10-C28*	<10.0	10.0	mg/kg	1	1041912	MS	20-Apr-21	8015B	
EXT DRO >C28-C36	<10.0	10.0	mg/kg	1	1041912	MS	20-Apr-21	8015B	

Surrogate: 1-Chlorooctane	74.2 %	44.3-144	1041912	MS	20-Apr-21	8015B	
---------------------------	--------	----------	---------	----	-----------	-------	--

Surrogate: 1-Chlorooctadecane	73.7 %	42.2-156	1041912	MS	20-Apr-21	8015B	
-------------------------------	--------	----------	---------	----	-----------	-------	--

Cardinal Laboratories

*=Accredited Analyte

PLEASE NOTE: Liability and Damages. Cardinal's liability and client's exclusive remedy for any claim arising, whether based in contract or tort, shall be limited to the amount paid by client for analyses. All claims, including those for negligence or any other cause whatsoever shall be deemed waived unless made in writing and received by Cardinal within thirty (30) days after completion of the applicable service. In no event shall Cardinal be liable for incidental or consequential damage including, without limitation, business interruptions, loss of use, or loss of profits incurred by client, its subsidiaries, affiliates or successors arising out of or related to the performance of the services hereunder by Cardinal, regardless of whether such claim is based upon any of the above stated reasons or otherwise. Results relate only to the samples identified above. This report shall not be reproduced except in full with written approval of Cardinal Laboratories.

Celey D. Keene, Lab Director/Quality Manager



PHONE (575) 393-2326 ° 101 E. MARLAND ° HOBBS, NM 88240

Analytical Results For:

TRINITY OILFIELD SERVICES & RENTALS, LLC
P. O. BOX 2587
HOBBS NM, 88241

Project: MADERA 35 FEDERAL #001H
Project Number: NONE GIVEN
Project Manager: JOHN FARRELL
Fax To: NONE

Reported:
08-Jun-21 14:56

GA 48 N WALL COMP 6"**H210987-31 (Soil)**

Analyte	Result	MDL	Reporting Limit	Units	Dilution	Batch	Analyst	Analyzed	Method	Notes
---------	--------	-----	-----------------	-------	----------	-------	---------	----------	--------	-------

Cardinal Laboratories**Inorganic Compounds**

Chloride	80.0		16.0	mg/kg	4	1042101	GM	21-Apr-21	4500-Cl-B	
-----------------	-------------	--	------	-------	---	---------	----	-----------	-----------	--

Volatile Organic Compounds by EPA Method 8021

Benzene*	<0.050	0.050	mg/kg	50	1042006	MS	21-Apr-21	8021B	
Toluene*	<0.050	0.050	mg/kg	50	1042006	MS	21-Apr-21	8021B	
Ethylbenzene*	<0.050	0.050	mg/kg	50	1042006	MS	21-Apr-21	8021B	
Total Xylenes*	<0.150	0.150	mg/kg	50	1042006	MS	21-Apr-21	8021B	
Total BTEX	<0.300	0.300	mg/kg	50	1042006	MS	21-Apr-21	8021B	

Surrogate: 4-Bromofluorobenzene (PID)	101 %	73.3-129	1042006	MS	21-Apr-21	8021B	
---------------------------------------	-------	----------	---------	----	-----------	-------	--

Petroleum Hydrocarbons by GC FID

GRO C6-C10*	<10.0	10.0	mg/kg	1	1041912	MS	20-Apr-21	8015B	
DRO >C10-C28*	<10.0	10.0	mg/kg	1	1041912	MS	20-Apr-21	8015B	
EXT DRO >C28-C36	<10.0	10.0	mg/kg	1	1041912	MS	20-Apr-21	8015B	

Surrogate: 1-Chlorooctane	72.9 %	44.3-144	1041912	MS	20-Apr-21	8015B	
---------------------------	--------	----------	---------	----	-----------	-------	--

Surrogate: 1-Chlorooctadecane	72.5 %	42.2-156	1041912	MS	20-Apr-21	8015B	
-------------------------------	--------	----------	---------	----	-----------	-------	--

Cardinal Laboratories

*=Accredited Analyte

PLEASE NOTE: Liability and Damages. Cardinal's liability and client's exclusive remedy for any claim arising, whether based in contract or tort, shall be limited to the amount paid by client for analyses. All claims, including those for negligence or any other cause whatsoever shall be deemed waived unless made in writing and received by Cardinal within thirty (30) days after completion of the applicable service. In no event shall Cardinal be liable for incidental or consequential damage including, without limitation, business interruptions, loss of use, or loss of profits incurred by client, its subsidiaries, affiliates or successors arising out of or related to the performance of the services hereunder by Cardinal, regardless of whether such claim is based upon any of the above stated reasons or otherwise. Results relate only to the samples identified above. This report shall not be reproduced except in full with written approval of Cardinal Laboratories.

Celey D. Keene, Lab Director/Quality Manager



PHONE (575) 393-2326 ° 101 E. MARLAND ° HOBBS, NM 88240

Analytical Results For:

TRINITY OILFIELD SERVICES & RENTALS, LLC
P. O. BOX 2587
HOBBS NM, 88241

Project: MADERA 35 FEDERAL #001H
Project Number: NONE GIVEN
Project Manager: JOHN FARRELL
Fax To: NONE

Reported:
08-Jun-21 14:56

GA 48 FLOOR COMP 1'**H210987-32 (Soil)**

Analyte	Result	MDL	Reporting Limit	Units	Dilution	Batch	Analyst	Analyzed	Method	Notes
---------	--------	-----	-----------------	-------	----------	-------	---------	----------	--------	-------

Cardinal Laboratories**Inorganic Compounds**

Chloride	80.0		16.0	mg/kg	4	1042101	GM	21-Apr-21	4500-Cl-B	
-----------------	-------------	--	------	-------	---	---------	----	-----------	-----------	--

Volatile Organic Compounds by EPA Method 8021

Benzene*	<0.050	0.050	mg/kg	50	1042006	MS	21-Apr-21	8021B	
Toluene*	<0.050	0.050	mg/kg	50	1042006	MS	21-Apr-21	8021B	
Ethylbenzene*	<0.050	0.050	mg/kg	50	1042006	MS	21-Apr-21	8021B	
Total Xylenes*	<0.150	0.150	mg/kg	50	1042006	MS	21-Apr-21	8021B	
Total BTEX	<0.300	0.300	mg/kg	50	1042006	MS	21-Apr-21	8021B	

<i>Surrogate: 4-Bromofluorobenzene (PID)</i>		99.9 %		73.3-129	1042006	MS	21-Apr-21	8021B	
--	--	--------	--	----------	---------	----	-----------	-------	--

Petroleum Hydrocarbons by GC FID

GRO C6-C10*	<10.0	10.0	mg/kg	1	1041912	MS	20-Apr-21	8015B	
DRO >C10-C28*	<10.0	10.0	mg/kg	1	1041912	MS	20-Apr-21	8015B	
EXT DRO >C28-C36	<10.0	10.0	mg/kg	1	1041912	MS	20-Apr-21	8015B	

<i>Surrogate: 1-Chlorooctane</i>		67.6 %		44.3-144	1041912	MS	20-Apr-21	8015B	
----------------------------------	--	--------	--	----------	---------	----	-----------	-------	--

<i>Surrogate: 1-Chlorooctadecane</i>		66.1 %		42.2-156	1041912	MS	20-Apr-21	8015B	
--------------------------------------	--	--------	--	----------	---------	----	-----------	-------	--

Cardinal Laboratories

*=Accredited Analyte

PLEASE NOTE: Liability and Damages. Cardinal's liability and client's exclusive remedy for any claim arising, whether based in contract or tort, shall be limited to the amount paid by client for analyses. All claims, including those for negligence or any other cause whatsoever shall be deemed waived unless made in writing and received by Cardinal within thirty (30) days after completion of the applicable service. In no event shall Cardinal be liable for incidental or consequential damage including, without limitation, business interruptions, loss of use, or loss of profits incurred by client, its subsidiaries, affiliates or successors arising out of or related to the performance of the services hereunder by Cardinal, regardless of whether such claim is based upon any of the above stated reasons or otherwise. Results relate only to the samples identified above. This report shall not be reproduced except in full with written approval of Cardinal Laboratories.

Celey D. Keene, Lab Director/Quality Manager



PHONE (575) 393-2326 ° 101 E. MARLAND ° HOBBS, NM 88240

Analytical Results For:

TRINITY OILFIELD SERVICES & RENTALS, LLC
P. O. BOX 2587
HOBBS NM, 88241

Project: MADERA 35 FEDERAL #001H
Project Number: NONE GIVEN
Project Manager: JOHN FARRELL
Fax To: NONE

Reported:
08-Jun-21 14:56

GA 49 NORTH WALL COMP 6"**H210987-33 (Soil)**

Analyte	Result	MDL	Reporting Limit	Units	Dilution	Batch	Analyst	Analyzed	Method	Notes
---------	--------	-----	-----------------	-------	----------	-------	---------	----------	--------	-------

Cardinal Laboratories**Inorganic Compounds**

Chloride	48.0		16.0	mg/kg	4	1042101	GM	21-Apr-21	4500-Cl-B	
-----------------	-------------	--	------	-------	---	---------	----	-----------	-----------	--

Volatile Organic Compounds by EPA Method 8021

Benzene*	<0.050	0.050	mg/kg	50	1042006	MS	21-Apr-21	8021B	
Toluene*	<0.050	0.050	mg/kg	50	1042006	MS	21-Apr-21	8021B	
Ethylbenzene*	<0.050	0.050	mg/kg	50	1042006	MS	21-Apr-21	8021B	
Total Xylenes*	<0.150	0.150	mg/kg	50	1042006	MS	21-Apr-21	8021B	
Total BTEX	<0.300	0.300	mg/kg	50	1042006	MS	21-Apr-21	8021B	

Surrogate: 4-Bromofluorobenzene (PID)	100 %	73.3-129	1042006	MS	21-Apr-21	8021B
---------------------------------------	-------	----------	---------	----	-----------	-------

Petroleum Hydrocarbons by GC FID

GRO C6-C10*	<10.0	10.0	mg/kg	1	1041912	MS	20-Apr-21	8015B
DRO >C10-C28*	<10.0	10.0	mg/kg	1	1041912	MS	20-Apr-21	8015B
EXT DRO >C28-C36	<10.0	10.0	mg/kg	1	1041912	MS	20-Apr-21	8015B

Surrogate: 1-Chlorooctane	73.1 %	44.3-144	1041912	MS	20-Apr-21	8015B
---------------------------	--------	----------	---------	----	-----------	-------

Surrogate: 1-Chlorooctadecane	73.0 %	42.2-156	1041912	MS	20-Apr-21	8015B
-------------------------------	--------	----------	---------	----	-----------	-------

Cardinal Laboratories

*=Accredited Analyte

PLEASE NOTE: Liability and Damages. Cardinal's liability and client's exclusive remedy for any claim arising, whether based in contract or tort, shall be limited to the amount paid by client for analyses. All claims, including those for negligence or any other cause whatsoever shall be deemed waived unless made in writing and received by Cardinal within thirty (30) days after completion of the applicable service. In no event shall Cardinal be liable for incidental or consequential damage including, without limitation, business interruptions, loss of use, or loss of profits incurred by client, its subsidiaries, affiliates or successors arising out of or related to the performance of the services hereunder by Cardinal, regardless of whether such claim is based upon any of the above stated reasons or otherwise. Results relate only to the samples identified above. This report shall not be reproduced except in full with written approval of Cardinal Laboratories.

Celey D. Keene, Lab Director/Quality Manager



PHONE (575) 393-2326 ° 101 E. MARLAND ° HOBBS, NM 88240

Analytical Results For:

TRINITY OILFIELD SERVICES & RENTALS, LLC
P. O. BOX 2587
HOBBS NM, 88241

Project: MADERA 35 FEDERAL #001H
Project Number: NONE GIVEN
Project Manager: JOHN FARRELL
Fax To: NONE

Reported:
08-Jun-21 14:56

GA 49 FLOOR COMP 1'**H210987-34 (Soil)**

Analyte	Result	MDL	Reporting Limit	Units	Dilution	Batch	Analyst	Analyzed	Method	Notes
---------	--------	-----	-----------------	-------	----------	-------	---------	----------	--------	-------

Cardinal Laboratories**Inorganic Compounds**

Chloride	64.0		16.0	mg/kg	4	1042101	GM	21-Apr-21	4500-Cl-B	
----------	------	--	------	-------	---	---------	----	-----------	-----------	--

Volatile Organic Compounds by EPA Method 8021

Benzene*	<0.050		0.050	mg/kg	50	1042006	MS	21-Apr-21	8021B	
Toluene*	<0.050		0.050	mg/kg	50	1042006	MS	21-Apr-21	8021B	
Ethylbenzene*	<0.050		0.050	mg/kg	50	1042006	MS	21-Apr-21	8021B	
Total Xylenes*	<0.150		0.150	mg/kg	50	1042006	MS	21-Apr-21	8021B	
Total BTEX	<0.300		0.300	mg/kg	50	1042006	MS	21-Apr-21	8021B	

Surrogate: 4-Bromofluorobenzene (PID)			100 %	73.3-129		1042006	MS	21-Apr-21	8021B	
---------------------------------------	--	--	-------	----------	--	---------	----	-----------	-------	--

Petroleum Hydrocarbons by GC FID

GRO C6-C10*	<10.0		10.0	mg/kg	1	1041912	MS	20-Apr-21	8015B	
DRO >C10-C28*	<10.0		10.0	mg/kg	1	1041912	MS	20-Apr-21	8015B	
EXT DRO >C28-C36	<10.0		10.0	mg/kg	1	1041912	MS	20-Apr-21	8015B	

Surrogate: 1-Chlorooctane			71.3 %	44.3-144		1041912	MS	20-Apr-21	8015B	
---------------------------	--	--	--------	----------	--	---------	----	-----------	-------	--

Surrogate: 1-Chlorooctadecane			70.0 %	42.2-156		1041912	MS	20-Apr-21	8015B	
-------------------------------	--	--	--------	----------	--	---------	----	-----------	-------	--

Cardinal Laboratories

*=Accredited Analyte

PLEASE NOTE: Liability and Damages. Cardinal's liability and client's exclusive remedy for any claim arising, whether based in contract or tort, shall be limited to the amount paid by client for analyses. All claims, including those for negligence or any other cause whatsoever shall be deemed waived unless made in writing and received by Cardinal within thirty (30) days after completion of the applicable service. In no event shall Cardinal be liable for incidental or consequential damage including, without limitation, business interruptions, loss of use, or loss of profits incurred by client, its subsidiaries, affiliates or successors arising out of or related to the performance of the services hereunder by Cardinal, regardless of whether such claim is based upon any of the above stated reasons or otherwise. Results relate only to the samples identified above. This report shall not be reproduced except in full with written approval of Cardinal Laboratories.

Celey D. Keene, Lab Director/Quality Manager



PHONE (575) 393-2326 ° 101 E. MARLAND ° HOBBS, NM 88240

Analytical Results For:

TRINITY OILFIELD SERVICES & RENTALS, LLC
P. O. BOX 2587
HOBBS NM, 88241

Project: MADERA 35 FEDERAL #001H
Project Number: NONE GIVEN
Project Manager: JOHN FARRELL
Fax To: NONE

Reported:
08-Jun-21 14:56

GA 50 NORTH WALL COMP 6"**H210987-35 (Soil)**

Analyte	Result	MDL	Reporting Limit	Units	Dilution	Batch	Analyst	Analyzed	Method	Notes
---------	--------	-----	-----------------	-------	----------	-------	---------	----------	--------	-------

Cardinal Laboratories**Inorganic Compounds**

Chloride	64.0		16.0	mg/kg	4	1042101	GM	21-Apr-21	4500-Cl-B	
----------	------	--	------	-------	---	---------	----	-----------	-----------	--

Volatile Organic Compounds by EPA Method 8021

Benzene*	<0.050		0.050	mg/kg	50	1042010	MS	21-Apr-21	8021B	
Toluene*	<0.050		0.050	mg/kg	50	1042010	MS	21-Apr-21	8021B	
Ethylbenzene*	<0.050		0.050	mg/kg	50	1042010	MS	21-Apr-21	8021B	
Total Xylenes*	<0.150		0.150	mg/kg	50	1042010	MS	21-Apr-21	8021B	
Total BTEX	<0.300		0.300	mg/kg	50	1042010	MS	21-Apr-21	8021B	

Surrogate: 4-Bromofluorobenzene (PID)			94.2 %		73.3-129	1042010	MS	21-Apr-21	8021B	
---------------------------------------	--	--	--------	--	----------	---------	----	-----------	-------	--

Petroleum Hydrocarbons by GC FID

GRO C6-C10*	<10.0		10.0	mg/kg	1	1042001	MS	20-Apr-21	8015B	
DRO >C10-C28*	<10.0		10.0	mg/kg	1	1042001	MS	20-Apr-21	8015B	
EXT DRO >C28-C36	<10.0		10.0	mg/kg	1	1042001	MS	20-Apr-21	8015B	

Surrogate: 1-Chlorooctane			85.5 %		44.3-144	1042001	MS	20-Apr-21	8015B	
---------------------------	--	--	--------	--	----------	---------	----	-----------	-------	--

Surrogate: 1-Chlorooctadecane			83.6 %		42.2-156	1042001	MS	20-Apr-21	8015B	
-------------------------------	--	--	--------	--	----------	---------	----	-----------	-------	--

Cardinal Laboratories

*=Accredited Analyte

PLEASE NOTE: Liability and Damages. Cardinal's liability and client's exclusive remedy for any claim arising, whether based in contract or tort, shall be limited to the amount paid by client for analyses. All claims, including those for negligence or any other cause whatsoever shall be deemed waived unless made in writing and received by Cardinal within thirty (30) days after completion of the applicable service. In no event shall Cardinal be liable for incidental or consequential damage including, without limitation, business interruptions, loss of use, or loss of profits incurred by client, its subsidiaries, affiliates or successors arising out of or related to the performance of the services hereunder by Cardinal, regardless of whether such claim is based upon any of the above stated reasons or otherwise. Results relate only to the samples identified above. This report shall not be reproduced except in full with written approval of Cardinal Laboratories.

Celey D. Keene, Lab Director/Quality Manager



PHONE (575) 393-2326 ° 101 E. MARLAND ° HOBBS, NM 88240

Analytical Results For:

TRINITY OILFIELD SERVICES & RENTALS, LLC
P. O. BOX 2587
HOBBS NM, 88241

Project: MADERA 35 FEDERAL #001H
Project Number: NONE GIVEN
Project Manager: JOHN FARRELL
Fax To: NONE

Reported:
08-Jun-21 14:56

GA 50 FLOOR COMP 1'**H210987-36 (Soil)**

Analyte	Result	MDL	Reporting Limit	Units	Dilution	Batch	Analyst	Analyzed	Method	Notes
---------	--------	-----	-----------------	-------	----------	-------	---------	----------	--------	-------

Cardinal Laboratories**Inorganic Compounds**

Chloride	64.0		16.0	mg/kg	4	1042101	GM	21-Apr-21	4500-Cl-B	
-----------------	-------------	--	------	-------	---	---------	----	-----------	-----------	--

Volatile Organic Compounds by EPA Method 8021

Benzene*	<0.050	0.050	mg/kg	50	1042010	MS	21-Apr-21	8021B	
Toluene*	<0.050	0.050	mg/kg	50	1042010	MS	21-Apr-21	8021B	
Ethylbenzene*	<0.050	0.050	mg/kg	50	1042010	MS	21-Apr-21	8021B	
Total Xylenes*	<0.150	0.150	mg/kg	50	1042010	MS	21-Apr-21	8021B	
Total BTEX	<0.300	0.300	mg/kg	50	1042010	MS	21-Apr-21	8021B	

Surrogate: 4-Bromofluorobenzene (PID)	96.4 %	73.3-129	1042010	MS	21-Apr-21	8021B
---------------------------------------	--------	----------	---------	----	-----------	-------

Petroleum Hydrocarbons by GC FID

GRO C6-C10*	<10.0	10.0	mg/kg	1	1042001	MS	20-Apr-21	8015B
DRO >C10-C28*	<10.0	10.0	mg/kg	1	1042001	MS	20-Apr-21	8015B
EXT DRO >C28-C36	<10.0	10.0	mg/kg	1	1042001	MS	20-Apr-21	8015B

Surrogate: 1-Chlorooctane	83.7 %	44.3-144	1042001	MS	20-Apr-21	8015B
---------------------------	--------	----------	---------	----	-----------	-------

Surrogate: 1-Chlorooctadecane	81.4 %	42.2-156	1042001	MS	20-Apr-21	8015B
-------------------------------	--------	----------	---------	----	-----------	-------

Cardinal Laboratories

*=Accredited Analyte

PLEASE NOTE: Liability and Damages. Cardinal's liability and client's exclusive remedy for any claim arising, whether based in contract or tort, shall be limited to the amount paid by client for analyses. All claims, including those for negligence or any other cause whatsoever shall be deemed waived unless made in writing and received by Cardinal within thirty (30) days after completion of the applicable service. In no event shall Cardinal be liable for incidental or consequential damage including, without limitation, business interruptions, loss of use, or loss of profits incurred by client, its subsidiaries, affiliates or successors arising out of or related to the performance of the services hereunder by Cardinal, regardless of whether such claim is based upon any of the above stated reasons or otherwise. Results relate only to the samples identified above. This report shall not be reproduced except in full with written approval of Cardinal Laboratories.

Celey D. Keene, Lab Director/Quality Manager



PHONE (575) 393-2326 ° 101 E. MARLAND ° HOBBS, NM 88240

Analytical Results For:

TRINITY OILFIELD SERVICES & RENTALS, LLC
P. O. BOX 2587
HOBBS NM, 88241

Project: MADERA 35 FEDERAL #001H
Project Number: NONE GIVEN
Project Manager: JOHN FARRELL
Fax To: NONE

Reported:
08-Jun-21 14:56

Inorganic Compounds - Quality Control**Cardinal Laboratories**

Analyte	Result	Reporting Limit	Units	Spike Level	Source Result	%REC	%REC Limits	RPD	RPD Limit	Notes
---------	--------	-----------------	-------	-------------	---------------	------	-------------	-----	-----------	-------

Batch 1042016 - 1:4 DI Water**Blank (1042016-BLK1)**

Prepared & Analyzed: 20-Apr-21

Chloride	ND	16.0	mg/kg
----------	----	------	-------

LCS (1042016-BS1)

Prepared & Analyzed: 20-Apr-21

Chloride	416	16.0	mg/kg	400	104	80-120
----------	-----	------	-------	-----	-----	--------

LCS Dup (1042016-BSD1)

Prepared & Analyzed: 20-Apr-21

Chloride	400	16.0	mg/kg	400	100	80-120	3.92	20
----------	-----	------	-------	-----	-----	--------	------	----

Batch 1042019 - 1:4 DI Water**Blank (1042019-BLK1)**

Prepared: 20-Apr-21 Analyzed: 21-Apr-21

Chloride	ND	16.0	mg/kg
----------	----	------	-------

LCS (1042019-BS1)

Prepared: 20-Apr-21 Analyzed: 21-Apr-21

Chloride	416	16.0	mg/kg	400	104	80-120
----------	-----	------	-------	-----	-----	--------

LCS Dup (1042019-BSD1)

Prepared: 20-Apr-21 Analyzed: 21-Apr-21

Chloride	416	16.0	mg/kg	400	104	80-120	0.00	20
----------	-----	------	-------	-----	-----	--------	------	----

Batch 1042101 - 1:4 DI Water**Blank (1042101-BLK1)**

Prepared & Analyzed: 21-Apr-21

Chloride	ND	16.0	mg/kg
----------	----	------	-------

LCS (1042101-BS1)

Prepared & Analyzed: 21-Apr-21

Chloride	400	16.0	mg/kg	400	100	80-120
----------	-----	------	-------	-----	-----	--------

Cardinal Laboratories

*=Accredited Analyte

PLEASE NOTE: Liability and Damages. Cardinal's liability and client's exclusive remedy for any claim arising, whether based in contract or tort, shall be limited to the amount paid by client for analyses. All claims, including those for negligence or any other cause whatsoever shall be deemed waived unless made in writing and received by Cardinal within thirty (30) days after completion of the applicable service. In no event shall Cardinal be liable for incidental or consequential damage including, without limitation, business interruptions, loss of use, or loss of profits incurred by client, its subsidiaries, affiliates or successors arising out of or related to the performance of the services hereunder by Cardinal, regardless of whether such claim is based upon any of the above stated reasons or otherwise. Results relate only to the samples identified above. This report shall not be reproduced except in full with written approval of Cardinal Laboratories.

Celey D. Keene, Lab Director/Quality Manager



PHONE (575) 393-2326 ° 101 E. MARLAND ° HOBBS, NM 88240

Analytical Results For:

TRINITY OILFIELD SERVICES & RENTALS, LLC
P. O. BOX 2587
HOBBS NM, 88241

Project: MADERA 35 FEDERAL #001H
Project Number: NONE GIVEN
Project Manager: JOHN FARRELL
Fax To: NONE

Reported:
08-Jun-21 14:56

Inorganic Compounds - Quality Control**Cardinal Laboratories**

Analyte	Result	Reporting Limit	Units	Spike Level	Source Result	%REC	%REC Limits	RPD	RPD Limit	Notes
---------	--------	--------------------	-------	----------------	------------------	------	----------------	-----	--------------	-------

Batch 1042101 - 1:4 DI Water**LCS Dup (1042101-BSD1)**

Prepared & Analyzed: 21-Apr-21

Chloride	416	16.0	mg/kg	400		104	80-120	3.92	20	
----------	-----	------	-------	-----	--	-----	--------	------	----	--

Cardinal Laboratories

*=Accredited Analyte

PLEASE NOTE: Liability and Damages. Cardinal's liability and client's exclusive remedy for any claim arising, whether based in contract or tort, shall be limited to the amount paid by client for analyses. All claims, including those for negligence or any other cause whatsoever shall be deemed waived unless made in writing and received by Cardinal within thirty (30) days after completion of the applicable service. In no event shall Cardinal be liable for incidental or consequential damage including, without limitation, business interruptions, loss of use, or loss of profits incurred by client, its subsidiaries, affiliates or successors arising out of or related to the performance of the services hereunder by Cardinal, regardless of whether such claim is based upon any of the above stated reasons or otherwise. Results relate only to the samples identified above. This report shall not be reproduced except in full with written approval of Cardinal Laboratories.

Celey D. Keene, Lab Director/Quality Manager



PHONE (575) 393-2326 • 101 E. MARLAND • HOBBS, NM 88240

Analytical Results For:

TRINITY OILFIELD SERVICES & RENTALS, LLC
P. O. BOX 2587
HOBBS NM, 88241

Project: MADERA 35 FEDERAL #001H
Project Number: NONE GIVEN
Project Manager: JOHN FARRELL
Fax To: NONE

Reported:
08-Jun-21 14:56

Volatile Organic Compounds by EPA Method 8021 - Quality Control**Cardinal Laboratories**

Analyte	Result	Reporting Limit	Units	Spike Level	Source Result	%REC	%REC Limits	RPD	RPD Limit	Notes
---------	--------	-----------------	-------	-------------	---------------	------	-------------	-----	-----------	-------

Batch 1042005 - Volatiles**Blank (1042005-BLK1)**

Prepared & Analyzed: 20-Apr-21

Benzene	ND	0.050	mg/kg							
Toluene	ND	0.050	mg/kg							
Ethylbenzene	ND	0.050	mg/kg							
Total Xylenes	ND	0.150	mg/kg							
Total BTEX	ND	0.300	mg/kg							
Surrogate: 4-Bromofluorobenzene (PID)	ND		mg/kg	0.0500		92.9	73.3-129			

LCS (1042005-BS1)

Prepared & Analyzed: 20-Apr-21

Benzene	2.01	0.050	mg/kg	2.00		101	72.2-131			
Toluene	2.00	0.050	mg/kg	2.00		100	71.7-126			
Ethylbenzene	2.01	0.050	mg/kg	2.00		100	68.9-126			
Total Xylenes	5.89	0.150	mg/kg	6.00		98.1	71.4-125			
Surrogate: 4-Bromofluorobenzene (PID)	0.0480		mg/kg	0.0500		96.0	73.3-129			

LCS Dup (1042005-BSD1)

Prepared & Analyzed: 20-Apr-21

Benzene	2.11	0.050	mg/kg	2.00		105	72.2-131	4.56	14.6	
Toluene	2.08	0.050	mg/kg	2.00		104	71.7-126	3.73	17.4	
Ethylbenzene	2.10	0.050	mg/kg	2.00		105	68.9-126	4.43	18.9	
Total Xylenes	6.17	0.150	mg/kg	6.00		103	71.4-125	4.66	18.5	
Surrogate: 4-Bromofluorobenzene (PID)	0.0476		mg/kg	0.0500		95.2	73.3-129			

Batch 1042006 - Volatiles**Blank (1042006-BLK1)**

Prepared: 20-Apr-21 Analyzed: 21-Apr-21

Benzene	ND	0.050	mg/kg							
Toluene	ND	0.050	mg/kg							
Ethylbenzene	ND	0.050	mg/kg							
Total Xylenes	ND	0.150	mg/kg							
Total BTEX	ND	0.300	mg/kg							
Surrogate: 4-Bromofluorobenzene (PID)	0.0502		mg/kg	0.0500		100	73.3-129			

Cardinal Laboratories

*=Accredited Analyte

PLEASE NOTE: Liability and Damages. Cardinal's liability and client's exclusive remedy for any claim arising, whether based in contract or tort, shall be limited to the amount paid by client for analyses. All claims, including those for negligence or any other cause whatsoever shall be deemed waived unless made in writing and received by Cardinal within thirty (30) days after completion of the applicable service. In no event shall Cardinal be liable for incidental or consequential damage including, without limitation, business interruptions, loss of use, or loss of profits incurred by client, its subsidiaries, affiliates or successors arising out of or related to the performance of the services hereunder by Cardinal, regardless of whether such claim is based upon any of the above stated reasons or otherwise. Results relate only to the samples identified above. This report shall not be reproduced except in full with written approval of Cardinal Laboratories.

Celey D. Keene, Lab Director/Quality Manager



PHONE (575) 393-2326 ° 101 E. MARLAND ° HOBBS, NM 88240

Analytical Results For:

TRINITY OILFIELD SERVICES & RENTALS, LLC
P. O. BOX 2587
HOBBS NM, 88241

Project: MADERA 35 FEDERAL #001H
Project Number: NONE GIVEN
Project Manager: JOHN FARRELL
Fax To: NONE

Reported:
08-Jun-21 14:56

Volatile Organic Compounds by EPA Method 8021 - Quality Control**Cardinal Laboratories**

Analyte	Result	Reporting Limit	Units	Spike Level	Source Result	%REC	%REC Limits	RPD	RPD Limit	Notes
---------	--------	-----------------	-------	-------------	---------------	------	-------------	-----	-----------	-------

Batch 1042006 - Volatiles**LCS (1042006-BS1)**

Prepared: 20-Apr-21 Analyzed: 21-Apr-21

Benzene	2.09	0.050	mg/kg	2.00		104	72.2-131			
Toluene	2.02	0.050	mg/kg	2.00		101	71.7-126			
Ethylbenzene	1.99	0.050	mg/kg	2.00		99.4	68.9-126			
Total Xylenes	5.90	0.150	mg/kg	6.00		98.4	71.4-125			
Surrogate: 4-Bromofluorobenzene (PID)	0.0493		mg/kg	0.0500		98.6	73.3-129			

LCS Dup (1042006-BS1)

Prepared: 20-Apr-21 Analyzed: 21-Apr-21

Benzene	2.22	0.050	mg/kg	2.00		111	72.2-131	6.04	14.6	
Toluene	2.14	0.050	mg/kg	2.00		107	71.7-126	5.72	17.4	
Ethylbenzene	2.11	0.050	mg/kg	2.00		106	68.9-126	5.95	18.9	
Total Xylenes	6.25	0.150	mg/kg	6.00		104	71.4-125	5.64	18.5	
Surrogate: 4-Bromofluorobenzene (PID)	0.0496		mg/kg	0.0500		99.3	73.3-129			

Batch 1042010 - Volatiles**Blank (1042010-BLK1)**

Prepared: 20-Apr-21 Analyzed: 21-Apr-21

Benzene	ND	0.050	mg/kg							
Toluene	ND	0.050	mg/kg							
Ethylbenzene	ND	0.050	mg/kg							
Total Xylenes	ND	0.150	mg/kg							
Total BTEX	ND	0.300	mg/kg							
Surrogate: 4-Bromofluorobenzene (PID)	ND		mg/kg	0.0500		93.6	73.3-129			

LCS (1042010-BS1)

Prepared: 20-Apr-21 Analyzed: 21-Apr-21

Benzene	2.11	0.050	mg/kg	2.00		105	72.2-131			
Toluene	2.07	0.050	mg/kg	2.00		103	71.7-126			
Ethylbenzene	2.05	0.050	mg/kg	2.00		103	68.9-126			
Total Xylenes	6.00	0.150	mg/kg	6.00		100	71.4-125			
Surrogate: 4-Bromofluorobenzene (PID)	0.0472		mg/kg	0.0500		94.3	73.3-129			

Cardinal Laboratories

*=Accredited Analyte

PLEASE NOTE: Liability and Damages. Cardinal's liability and client's exclusive remedy for any claim arising, whether based in contract or tort, shall be limited to the amount paid by client for analyses. All claims, including those for negligence or any other cause whatsoever shall be deemed waived unless made in writing and received by Cardinal within thirty (30) days after completion of the applicable service. In no event shall Cardinal be liable for incidental or consequential damage including, without limitation, business interruptions, loss of use, or loss of profits incurred by client, its subsidiaries, affiliates or successors arising out of or related to the performance of the services hereunder by Cardinal, regardless of whether such claim is based upon any of the above stated reasons or otherwise. Results relate only to the samples identified above. This report shall not be reproduced except in full with written approval of Cardinal Laboratories.

Celey D. Keene, Lab Director/Quality Manager



PHONE (575) 393-2326 ° 101 E. MARLAND ° HOBBS, NM 88240

Analytical Results For:

TRINITY OILFIELD SERVICES & RENTALS, LLC
P. O. BOX 2587
HOBBS NM, 88241

Project: MADERA 35 FEDERAL #001H
Project Number: NONE GIVEN
Project Manager: JOHN FARRELL
Fax To: NONE

Reported:
08-Jun-21 14:56

Volatile Organic Compounds by EPA Method 8021 - Quality Control**Cardinal Laboratories**

Analyte	Result	Reporting Limit	Units	Spike Level	Source Result	%REC	%REC Limits	RPD	RPD Limit	Notes
---------	--------	--------------------	-------	----------------	------------------	------	----------------	-----	--------------	-------

Batch 1042010 - Volatiles**LCS Dup (1042010-BS01)**

Prepared: 20-Apr-21 Analyzed: 21-Apr-21

Benzene	2.15	0.050	mg/kg	2.00		107	72.2-131	1.86	14.6	
Toluene	2.12	0.050	mg/kg	2.00		106	71.7-126	2.48	17.4	
Ethylbenzene	2.12	0.050	mg/kg	2.00		106	68.9-126	3.38	18.9	
Total Xylenes	6.21	0.150	mg/kg	6.00		104	71.4-125	3.43	18.5	
Surrogate: 4-Bromofluorobenzene (PID)	0.0477		mg/kg	0.0500		95.5	73.3-129			

Cardinal Laboratories

*=Accredited Analyte

PLEASE NOTE: Liability and Damages. Cardinal's liability and client's exclusive remedy for any claim arising, whether based in contract or tort, shall be limited to the amount paid by client for analyses. All claims, including those for negligence or any other cause whatsoever shall be deemed waived unless made in writing and received by Cardinal within thirty (30) days after completion of the applicable service. In no event shall Cardinal be liable for incidental or consequential damage including, without limitation, business interruptions, loss of use, or loss of profits incurred by client, its subsidiaries, affiliates or successors arising out of or related to the performance of the services hereunder by Cardinal, regardless of whether such claim is based upon any of the above stated reasons or otherwise. Results relate only to the samples identified above. This report shall not be reproduced except in full with written approval of Cardinal Laboratories.

Celey D. Keene, Lab Director/Quality Manager



PHONE (575) 393-2326 • 101 E. MARLAND • HOBBS, NM 88240

Analytical Results For:

TRINITY OILFIELD SERVICES & RENTALS, LLC
P. O. BOX 2587
HOBBS NM, 88241

Project: MADERA 35 FEDERAL #001H
Project Number: NONE GIVEN
Project Manager: JOHN FARRELL
Fax To: NONE

Reported:
08-Jun-21 14:56

Petroleum Hydrocarbons by GC FID - Quality Control**Cardinal Laboratories**

Analyte	Result	Reporting Limit	Units	Spike Level	Source Result	%REC	%REC Limits	RPD	RPD Limit	Notes
---------	--------	--------------------	-------	----------------	------------------	------	----------------	-----	--------------	-------

Batch 1041910 - General Prep - Organics**Blank (1041910-BLK1)**

Prepared & Analyzed: 19-Apr-21

GRO C6-C10	ND	10.0	mg/kg							
DRO >C10-C28	ND	10.0	mg/kg							
EXT DRO >C28-C36	ND	10.0	mg/kg							
Surrogate: 1-Chlorooctane	47.8		mg/kg	50.0		95.6	44.3-144			
Surrogate: 1-Chlorooctadecane	49.3		mg/kg	50.0		98.5	42.2-156			

LCS (1041910-BS1)

Prepared & Analyzed: 19-Apr-21

GRO C6-C10	196	10.0	mg/kg	200		98.0	83.7-135			
DRO >C10-C28	192	10.0	mg/kg	200		95.9	80.4-133			
Total TPH C6-C28	388	10.0	mg/kg	400		96.9	83.1-133			
Surrogate: 1-Chlorooctane	46.0		mg/kg	50.0		92.0	44.3-144			
Surrogate: 1-Chlorooctadecane	47.1		mg/kg	50.0		94.2	42.2-156			

LCS Dup (1041910-BS1)

Prepared & Analyzed: 19-Apr-21

GRO C6-C10	210	10.0	mg/kg	200		105	83.7-135	7.10	13.8	
DRO >C10-C28	193	10.0	mg/kg	200		96.3	80.4-133	0.353	22.1	
Total TPH C6-C28	403	10.0	mg/kg	400		101	83.1-133	3.82	17.7	
Surrogate: 1-Chlorooctane	51.4		mg/kg	50.0		103	44.3-144			
Surrogate: 1-Chlorooctadecane	51.6		mg/kg	50.0		103	42.2-156			

Batch 1041912 - General Prep - Organics**Blank (1041912-BLK1)**

Prepared: 19-Apr-21 Analyzed: 20-Apr-21

GRO C6-C10	ND	10.0	mg/kg							
DRO >C10-C28	ND	10.0	mg/kg							
EXT DRO >C28-C36	ND	10.0	mg/kg							
Surrogate: 1-Chlorooctane	40.7		mg/kg	50.0		81.4	44.3-144			
Surrogate: 1-Chlorooctadecane	40.3		mg/kg	50.0		80.7	42.2-156			

Cardinal Laboratories

*=Accredited Analyte

PLEASE NOTE: Liability and Damages. Cardinal's liability and client's exclusive remedy for any claim arising, whether based in contract or tort, shall be limited to the amount paid by client for analyses. All claims, including those for negligence or any other cause whatsoever shall be deemed waived unless made in writing and received by Cardinal within thirty (30) days after completion of the applicable service. In no event shall Cardinal be liable for incidental or consequential damage including, without limitation, business interruptions, loss of use, or loss of profits incurred by client, its subsidiaries, affiliates or successors arising out of or related to the performance of the services hereunder by Cardinal, regardless of whether such claim is based upon any of the above stated reasons or otherwise. Results relate only to the samples identified above. This report shall not be reproduced except in full with written approval of Cardinal Laboratories.

Celey D. Keene, Lab Director/Quality Manager



PHONE (575) 393-2326 • 101 E. MARLAND • HOBBS, NM 88240

Analytical Results For:

TRINITY OILFIELD SERVICES & RENTALS, LLC
P. O. BOX 2587
HOBBS NM, 88241

Project: MADERA 35 FEDERAL #001H
Project Number: NONE GIVEN
Project Manager: JOHN FARRELL
Fax To: NONE

Reported:
08-Jun-21 14:56

Petroleum Hydrocarbons by GC FID - Quality Control**Cardinal Laboratories**

Analyte	Result	Reporting Limit	Units	Spike Level	Source Result	%REC Limits	RPD	RPD Limit	Notes
---------	--------	--------------------	-------	----------------	------------------	----------------	-----	--------------	-------

Batch 1041912 - General Prep - Organics**LCS (1041912-BS1)**

Prepared: 19-Apr-21 Analyzed: 20-Apr-21

GRO C6-C10	220	10.0	mg/kg	200		110	83.7-135		
DRO >C10-C28	226	10.0	mg/kg	200		113	80.4-133		
Total TPH C6-C28	446	10.0	mg/kg	400		111	83.1-133		
Surrogate: 1-Chlorooctane	45.3		mg/kg	50.0		90.6	44.3-144		
Surrogate: 1-Chlorooctadecane	44.1		mg/kg	50.0		88.1	42.2-156		

LCS Dup (1041912-BS1)

Prepared: 19-Apr-21 Analyzed: 20-Apr-21

GRO C6-C10	212	10.0	mg/kg	200		106	83.7-135	3.37	13.8
DRO >C10-C28	211	10.0	mg/kg	200		105	80.4-133	7.10	22.1
Total TPH C6-C28	423	10.0	mg/kg	400		106	83.1-133	5.25	17.7
Surrogate: 1-Chlorooctane	44.9		mg/kg	50.0		89.8	44.3-144		
Surrogate: 1-Chlorooctadecane	43.6		mg/kg	50.0		87.2	42.2-156		

Batch 1042001 - General Prep - Organics**Blank (1042001-BLK1)**

Prepared & Analyzed: 20-Apr-21

GRO C6-C10	ND	10.0	mg/kg						
DRO >C10-C28	ND	10.0	mg/kg						
EXT DRO >C28-C36	ND	10.0	mg/kg						
Surrogate: 1-Chlorooctane	49.3		mg/kg	50.0		98.6	44.3-144		
Surrogate: 1-Chlorooctadecane	48.3		mg/kg	50.0		96.6	42.2-156		

LCS (1042001-BS1)

Prepared & Analyzed: 20-Apr-21

GRO C6-C10	201	10.0	mg/kg	200		101	83.7-135		
DRO >C10-C28	221	10.0	mg/kg	200		111	80.4-133		
Total TPH C6-C28	423	10.0	mg/kg	400		106	83.1-133		
Surrogate: 1-Chlorooctane	52.3		mg/kg	50.0		105	44.3-144		
Surrogate: 1-Chlorooctadecane	52.9		mg/kg	50.0		106	42.2-156		

Cardinal Laboratories

*=Accredited Analyte

PLEASE NOTE: Liability and Damages. Cardinal's liability and client's exclusive remedy for any claim arising, whether based in contract or tort, shall be limited to the amount paid by client for analyses. All claims, including those for negligence or any other cause whatsoever shall be deemed waived unless made in writing and received by Cardinal within thirty (30) days after completion of the applicable service. In no event shall Cardinal be liable for incidental or consequential damage including, without limitation, business interruptions, loss of use, or loss of profits incurred by client, its subsidiaries, affiliates or successors arising out of or related to the performance of the services hereunder by Cardinal, regardless of whether such claim is based upon any of the above stated reasons or otherwise. Results relate only to the samples identified above. This report shall not be reproduced except in full with written approval of Cardinal Laboratories.

Celey D. Keene, Lab Director/Quality Manager



PHONE (575) 393-2326 ° 101 E. MARLAND ° HOBBS, NM 88240

Analytical Results For:

TRINITY OILFIELD SERVICES & RENTALS, LLC
P. O. BOX 2587
HOBBS NM, 88241

Project: MADERA 35 FEDERAL #001H
Project Number: NONE GIVEN
Project Manager: JOHN FARRELL
Fax To: NONE

Reported:
08-Jun-21 14:56

Petroleum Hydrocarbons by GC FID - Quality Control**Cardinal Laboratories**

Analyte	Result	Reporting Limit	Units	Spike Level	Source Result	%REC	%REC Limits	RPD	RPD Limit	Notes
---------	--------	--------------------	-------	----------------	------------------	------	----------------	-----	--------------	-------

Batch 1042001 - General Prep - Organics**LCS Dup (1042001-BSD1)**

Prepared & Analyzed: 20-Apr-21

GRO C6-C10	192	10.0	mg/kg	200		96.0	83.7-135	4.87	13.8	
DRO >C10-C28	217	10.0	mg/kg	200		108	80.4-133	2.05	22.1	
Total TPH C6-C28	409	10.0	mg/kg	400		102	83.1-133	3.38	17.7	
Surrogate: 1-Chlorooctane	51.5		mg/kg	50.0		103	44.3-144			
Surrogate: 1-Chlorooctadecane	51.9		mg/kg	50.0		104	42.2-156			

Cardinal Laboratories

*=Accredited Analyte

PLEASE NOTE: Liability and Damages. Cardinal's liability and client's exclusive remedy for any claim arising, whether based in contract or tort, shall be limited to the amount paid by client for analyses. All claims, including those for negligence or any other cause whatsoever shall be deemed waived unless made in writing and received by Cardinal within thirty (30) days after completion of the applicable service. In no event shall Cardinal be liable for incidental or consequential damage including, without limitation, business interruptions, loss of use, or loss of profits incurred by client, its subsidiaries, affiliates or successors arising out of or related to the performance of the services hereunder by Cardinal, regardless of whether such claim is based upon any of the above stated reasons or otherwise. Results relate only to the samples identified above. This report shall not be reproduced except in full with written approval of Cardinal Laboratories.

Celey D. Keene, Lab Director/Quality Manager



PHONE (575) 393-2326 ° 101 E. MARLAND ° HOBBS, NM 88240

Notes and Definitions

ND	Analyte NOT DETECTED at or above the reporting limit
RPD	Relative Percent Difference
**	Samples not received at proper temperature of 6°C or below.
***	Insufficient time to reach temperature.
-	Chloride by SM4500Cl-B does not require samples be received at or below 6°C Samples reported on an as received basis (wet) unless otherwise noted on report

Cardinal Laboratories

*=Accredited Analyte

PLEASE NOTE: Liability and Damages. Cardinal's liability and client's exclusive remedy for any claim arising, whether based in contract or tort, shall be limited to the amount paid by client for analyses. All claims, including those for negligence or any other cause whatsoever shall be deemed waived unless made in writing and received by Cardinal within thirty (30) days after completion of the applicable service. In no event shall Cardinal be liable for incidental or consequential damage including, without limitation, business interruptions, loss of use, or loss of profits incurred by client, its subsidiaries, affiliates or successors arising out of or related to the performance of the services hereunder by Cardinal, regardless of whether such claim is based upon any of the above stated reasons or otherwise. Results relate only to the samples identified above. This report shall not be reproduced except in full with written approval of Cardinal Laboratories.

A handwritten signature in black ink, appearing to read "Celey D. Keene".

Celey D. Keene, Lab Director/Quality Manager

Complete

CARDINAL Laboratories		101 East Marland, Hobbs, NM 88240 (575) 393-2326 FAX (575) 393-2476		BILL TO		ANALYSIS REQUEST	
Company Name: Oxy USA, Inc. Project Manager: John Farrell Address: 8426 N Dal Paso City: Hobbs Phone #: 575 390 7560 State: NM Zip: 88241 Fax #: Project #: Project Name: MADERA 35 FEDERAL #001H Project Location: john@trinityoilfieldservices.com Project Owner: (see below) City: Houston State: TX Zip: 77210 Phone #: 575 390 2828 Fax #:				P.O. #: Company: Oxy USA, Inc. Attn: Wade Dietrich Address: P O Box 4294 City: Houston State: TX Zip: 77210 Phone #: 575 390 2828 Fax #:			
Sampler Name: Kenny a Sample I.D.: H210987 Lab I.D.: 5/26/21				Matrix: G/RAB OR (C)COMP Preserv:		Sampling:	
Sample I.D.: 1 GA 33 Wall Comp 3 inches 2 GA 33 Floor Comp 6 inches 3 GA 34 Wall Comp 3 inches 4 GA 34 Floor Comp 6 inches 5 35 Wall Comp 1ft 6 GA 35 Floor Comp 3.5ft 7 GA 36 Wall Comp 3 inches 8 GA 36 Floor Comp 6 inches 9 GA 37 Wall Comp 3 inches 10 GA 37 Floor Comp 6 inches				DATE 4/15/2021 1040 4/15/2021 1045 4/15/2021 1055 4/15/2021 1100 4/15/2021 1110 4/15/2021 1115 4/15/2021 1125 4/15/2021 1130 4/15/2021 1140 4/15/2021 1145		TIME Chloride TPH BTEX	
Relinquished By: [Signature] Received By: [Signature] Date: 4/16/21 Time: 1510 Received By: [Signature]				Verbal Result: Yes No Add'l Phone #: Remarks: All Results are emailed. Please provide Email address:			
Delivered By: (Circle One) UPS - Bus - Other:				Sample Condition: Cool Intact Yes No Checked By: [Signature] Turnaround Time: Standard Rush X Bacteria (only) Sample Condition: Cool Intact Yes No Observed Temp. °C: Corrected Temp. °C:		Thermometer ID: #113 Correction Factor: +0.2 Observed Temp. °C: Corrected Temp. °C:	

† Cardinal cannot accept verbal changes. Please email changes to cely.keeene@cardinallabsnm.com

CARDINAL Laboratories		101 East Marland, Hobbs, NM 88240 (575) 393-2326 FAX (575) 393-2476		BILL TO		CHAIN-OF-CUSTODY AND ANALYSIS REQUEST					
Company Name: Oxy USA, Inc. Project Manager: John Farrell Address: 8426 N Dal Paso City: Hobbs Phone #: 575 390 7560 State: NM Zip: 88241 Fax #: Project #: Project Name: MADERA 35 FEDERAL #00TH Project Location: john@trinityoilfieldservices.com Sampler Name: Kerry a				P.O. #: Company: Oxy USA, Inc. Attn: Waste Div Address: P O Box 4294 City: Houston State: TX Zip: 77210 Phone #: 575 390 2828 Fax #:							
Lab I.D. H210987 North Sample I.D. 5/20/21				Matrix: (G)RAB OR (C)COMP CONTAINERS: GROUNDWATER WASTEWATER SOIL OIL SLUDGE OTHER: ACID/BASE: ICE / COOL OTHER:		DATE TIME		ANALYSIS REQUEST Chloride TPH BTEX			
11 GA 38 Wall Comp 3inches 12 GA 38 Floor Comp 6inches 13 GA 39 Wall Comp 3inches 14 GA 39 Floor Comp 6 inches 15 GA 40 Wall Comp 3inches 16 GA 40 Floor Comp 6 inches 17 GA 41 Wall Comp 3 inches 18 GA 41 Floor Comp 6 inches 19 GA 42 Wall Comp 3inches 20 GA 42 FLOOR Comp 6inches				C 1 C 1 C 1 C 1 C 1 C 1 C 1 C 1 C 1 C 1		4/15/2021 1300 4/15/2021 1305 4/15/2021 1310 4/15/2021 1315 4/15/2021 1320 4/15/2021 1325 4/15/2021 1330 4/15/2021 1335 4/15/2021 1340 4/15/2021 1345		X X X X X X X X X X X X X X X X X X X X			
Relinquished By: [Signature] Date: 4/16/21 Time: 1510 Received By: [Signature] Date: Time:				Verbal Result: Yes No Add'l Phone # All Results are emailed. Please provide Email address:		REMARKS:					
Delivered By: (Circle One) Sampler - UPS - Bus - Other:				Observed Temp. °C 22 Corrected Temp. °C		Sample Condition Cool Intact Yes Yes No No		CHECKED BY: [Signature] Turnaround Time: #113 TO. Standard: Rush Bacteria (only) Sample Condition: Cool Intact Yes Yes No No			

† Cardinal cannot accept verbal changes. Please email changes to caley.keene@cardinalabnm.com

CARDINAL Laboratories				101 East Marland, Hobbs, NM 88240 (575) 393-2326 FAX (575) 393-2476		CHAIN-OF-CUSTODY AND ANALYSIS REQUEST			
Company Name: Oxy USA, Inc. Project Manager: John Farrell Address: 8426 N Dal Paso City: Hobbs Phone #: 575 390 7560 Project #: 575 390 7560 Project Name: MADERA 35 FEDERAL #001H Project Location: john@trinityoilfieldservices.com Sampler Name: Kerry a				P.O. #: Company: Oxy USA, Inc. Attn: Wade Dimich Address: P O Box 4294 City: Houston State: TX Zip: 77210 Phone #: 575 390 2628 Fax #:		BILL TO ANALYSIS REQUEST			
Relinquished By: [Signature] Date: 4/16/21 Time: 1510 Received By: [Signature] Date: 4/16/21 Time: 1510 REMARKS:				Verbal Result: Yes <input type="checkbox"/> No <input type="checkbox"/> Add'l Phone #: _____ All Results are emailed. Please provide Email address: _____					
Delivered By: (Circle One) UPS - Bus - Other:				Observed Temp. °C: 22 Corrected Temp. °C:		Sample Condition: Cool Intact <input checked="" type="checkbox"/> Yes <input type="checkbox"/> No Other <input type="checkbox"/> Yes <input type="checkbox"/> No			
Turnaround Time: Standard <input checked="" type="checkbox"/> Rush <input type="checkbox"/>				Thermometer: [Signature] #11340 Correction Factor: [Signature]		Bacteria (only) Sample Condition: Cool Intact <input type="checkbox"/> Yes <input type="checkbox"/> No Observed Temp. °C: _____ Corrected Temp. °C: _____			

Lab I.D.	Sample I.D.	(G)RAB OR (C)OMP.	# CONTAINERS	GROUNDWATER	WASTEWATER	SOIL	OIL	SLUDGE	OTHER	ACID/BASE:	ICE / COOL	OTHER	DATE	TIME	Chloride	TPH	BTEX
HA10987	South	4/20/21															
31	GA43 Wall Comp. 6 inches	C	1	X									4/15/2021	1400	X	X	X
32	GA 43 Floor Comp 6 inches	C	1	X									4/15/2021	1405	X	X	X
33	GA 45 Wall Comp 3 inches	C	1	X									4/15/2021	1410	X	X	X
34	GA 44 Floor Comp 6 inches	C	1	X									4/15/2021	1415	X	X	X
35	GA 45 Wall Comp 6 inches	C	1	X									4/15/2021	1420	X	X	X
36	GA 45 Floor Comp. 1 ft	C	1	X									4/15/2021	1425	X	X	X
37	GA 46 Wall Comp. 6 inches	C	1	X									4/15/2021	1430	X	X	X
38	GA 46 Floor Comp 1 ft	C	1	X									4/15/2021	1435	X	X	X
39	GA47 Wall Comp 6 inches	C	1	X									4/15/2021	1440	X	X	X
30	GA 47 Floor Comp 1 ft	C	1	X									4/15/2021	1445	X	X	X

† Cardinal cannot accept verbal changes. Please email changes to cely.keene@cardinallabsnm.com

CARDINAL Laboratories		101 East Marland, Hobbs, NM 88240 (575) 393-2326 FAX (575) 393-2476		CHAIN-OF-CUSTODY AND ANALYSIS REQUEST	
Company Name: Oxy USA, Inc. Project Manager: John Farrell Address: 8426 N Dal Paso City: Hobbs Phone #: 575 390 7560 Project #: Project Name: MADERA 35 FEDERAL #001H Project Location: john@trinityoilfieldservices.com Sample Name: Kerry a		State: NM Zip: 88241 Fax #: Project Owner: (see below) City: Houston State: TX Zip: 77210 Phone #: 575 390 2828 Fax #:		BILL TO P.O. #: Company: Oxy USA, Inc. Attn: Wade Dimich Address: P O Box 4294 City: Houston State: TX Zip: 77210 Phone #: 575 390 2828 Fax #:	
FOR LAB USE ONLY Lab I.D.: H210987 Sample I.D.: 5/29/21		Matrix: (G/RAS OR (C)OMP CONTAINERS: GROUNDWATER, WASTEWATER, SOIL, OIL, SLUDGE, OTHER ACID/BASE: ICE / COOL, OTHER DATE: 4/15/2021 TIME: 1450		SAMPLING: Chloride TPH BTEX	
Relinquished By: [Signature] Date: 4/16/21 Time: 1570 Received By: [Signature] Date: 4/15/2021 Time: 1515		Verbal Result: Yes <input type="checkbox"/> No <input type="checkbox"/> Add'l Phone #:		REMARKS: All Results are emailed. Please provide Email address:	
Delivered By: (Circle One) UPS - Bus - Other:		Observed Temp. °C: 22.2 Corrected Temp. °C:		Sample Condition: Cool Intact <input checked="" type="checkbox"/> Yes <input type="checkbox"/> No CHECKED BY: (Initials) V.O. Turnaround Time: Standard <input checked="" type="checkbox"/> Rush <input type="checkbox"/> Thermometer ID: #113 Correction Factor:	
Bacteria (only) Sample Condition: Cool <input type="checkbox"/> Intact <input type="checkbox"/> Observed Temp. °C: Corrected Temp. °C:		Cardinal cannot accept verbal changes. Please email changes to caley.keene@cardinallabsnm.com			



PHONE (575) 393-2326 ° 101 E. MARLAND ° HOBBS, NM 88240

June 08, 2021

JOHN FARRELL

TRINITY OILFIELD SERVICES & RENTALS, LLC

P. O. BOX 2587

HOBBS, NM 88241

RE: MADERA 35 FEDERAL #001H

Enclosed are the results of analyses for samples received by the laboratory on 04/19/21 9:35.

Cardinal Laboratories is accredited through Texas NELAP under certificate number T104704398-20-13. Accreditation applies to drinking water, non-potable water and solid and chemical materials. All accredited analytes are denoted by an asterisk (*). For a complete list of accredited analytes and matrices visit the TCEQ website at

www.tceq.texas.gov/field/ga/lab_accred_certif.html.

Cardinal Laboratories is accredited through the State of Colorado Department of Public Health and Environment for:

Method EPA 552.2	Total Haloacetic Acids (HAA-5)
Method EPA 524.2	Total Trihalomethanes (TTHM)
Method EPA 524.4	Regulated VOCs (V1, V2, V3)

Cardinal Laboratories is accredited through the State of New Mexico Environment Department for:

Method SM 9223-B	Total Coliform and E. coli (Colilert MMO-MUG)
Method EPA 524.2	Regulated VOCs and Total Trihalomethanes (TTHM)
Method EPA 552.2	Total Haloacetic Acids (HAA-5)

Accreditation applies to public drinking water matrices for State of Colorado and New Mexico.

This report meets NELAP requirements and is made up of a cover page, analytical results, and a copy of the original chain-of-custody. If you have any questions concerning this report, please feel free to contact me.

Sincerely,

A handwritten signature in black ink that reads "Celey D. Keene".

Celey D. Keene

Lab Director/Quality Manager



PHONE (575) 393-2326 • 101 E. MARLAND • HOBBS, NM 88240

Analytical Results For:

TRINITY OILFIELD SERVICES & RENTALS, LLC
P. O. BOX 2587
HOBBS NM, 88241

Project: MADERA 35 FEDERAL #001H
Project Number: NONE GIVEN
Project Manager: JOHN FARRELL
Fax To: NONE

Reported:
08-Jun-21 14:49

Sample ID	Laboratory ID	Matrix	Date Sampled	Date Received
GA 61 SOUTH WALL COMP 3"	H210991-01	Soil	16-Apr-21 09:25	19-Apr-21 09:35
GA 61 FLOOR COMP 6"	H210991-02	Soil	16-Apr-21 09:30	19-Apr-21 09:35
GA 62 E WALL COMP 3"	H210991-03	Soil	16-Apr-21 09:35	19-Apr-21 09:35
GA 62 FLOOR COMP 6"	H210991-04	Soil	16-Apr-21 09:40	19-Apr-21 09:35
GA 63 E WALL COMP 3"	H210991-05	Soil	16-Apr-21 09:45	19-Apr-21 09:35
GA 63 FLOOR COMP 6"	H210991-06	Soil	16-Apr-21 09:50	19-Apr-21 09:35
GA 64 SOUTH WALL COMP 3"	H210991-07	Soil	16-Apr-21 09:55	19-Apr-21 09:35
GA 64 FLOOR COMP 6"	H210991-08	Soil	16-Apr-21 10:00	19-Apr-21 09:35
GA 65 E WALL COMP 3"	H210991-09	Soil	16-Apr-21 10:05	19-Apr-21 09:35
GA 65 FLOOR COMP 6"	H210991-10	Soil	16-Apr-21 10:10	19-Apr-21 09:35
GA 66 S WALL COMP 3"	H210991-11	Soil	16-Apr-21 10:20	19-Apr-21 09:35
GA 66 FLOOR COMP 6"	H210991-12	Soil	16-Apr-21 10:25	19-Apr-21 09:35
GA 67 S WALL COMP 3"	H210991-13	Soil	16-Apr-21 10:30	19-Apr-21 09:35
GA 67 FLOOR COMP 6"	H210991-14	Soil	16-Apr-21 10:35	19-Apr-21 09:35
GA 68 E WALL COMP 3"	H210991-15	Soil	16-Apr-21 10:40	19-Apr-21 09:35
GA 68 FLOOR COMP 6"	H210991-16	Soil	16-Apr-21 10:45	19-Apr-21 09:35
GA 69 SOUTH WALL COMP 3"	H210991-17	Soil	16-Apr-21 10:50	19-Apr-21 09:35
GA 69 FLOOR COMP 6"	H210991-18	Soil	16-Apr-21 10:55	19-Apr-21 09:35
GA 70 S WALL COMP 3"	H210991-19	Soil	16-Apr-21 11:00	19-Apr-21 09:35
GA 70 FLOOR COMP 6"	H210991-20	Soil	16-Apr-21 11:05	19-Apr-21 09:35
GA 71 S WALL COMP 3"	H210991-21	Soil	16-Apr-21 11:10	19-Apr-21 09:35
GA 71 FLOOR COMP 6"	H210991-22	Soil	16-Apr-21 11:15	19-Apr-21 09:35
GA 72 S WALL COMP 3"	H210991-23	Soil	16-Apr-21 11:20	19-Apr-21 09:35
GA 72 FLOOR COMP 6"	H210991-24	Soil	16-Apr-21 11:25	19-Apr-21 09:35
GA 73 EAST WALL COMP 3"	H210991-25	Soil	16-Apr-21 11:30	19-Apr-21 09:35
GA 73 FLOOR COMP 6"	H210991-26	Soil	16-Apr-21 11:35	19-Apr-21 09:35
GA 74 NORTH WALL COMP 3"	H210991-27	Soil	16-Apr-21 11:40	19-Apr-21 09:35

Cardinal Laboratories

*=Accredited Analyte

PLEASE NOTE: Liability and Damages. Cardinal's liability and client's exclusive remedy for any claim arising, whether based in contract or tort, shall be limited to the amount paid by client for analyses. All claims, including those for negligence or any other cause whatsoever shall be deemed waived unless made in writing and received by Cardinal within thirty (30) days after completion of the applicable service. In no event shall Cardinal be liable for incidental or consequential damage including, without limitation, business interruptions, loss of use, or loss of profits incurred by client, its subsidiaries, affiliates or successors arising out of or related to the performance of the services hereunder by Cardinal, regardless of whether such claim is based upon any of the above stated reasons or otherwise. Results relate only to the samples identified above. This report shall not be reproduced except in full with written approval of Cardinal Laboratories.

Celey D. Keene, Lab Director/Quality Manager



PHONE (575) 393-2326 • 101 E. MARLAND • HOBBS, NM 88240

Analytical Results For:

TRINITY OILFIELD SERVICES & RENTALS, LLC
P. O. BOX 2587
HOBBS NM, 88241

Project: MADERA 35 FEDERAL #001H
Project Number: NONE GIVEN
Project Manager: JOHN FARRELL
Fax To: NONE

Reported:
08-Jun-21 14:49

GA 74 FLOOR COMP 6"	H210991-28	Soil	16-Apr-21 11:45	19-Apr-21 09:35
GA 75 NORTH WALL COMP 3"	H210991-29	Soil	16-Apr-21 11:50	19-Apr-21 09:35
GA 75 FLOOR COMP 6"	H210991-30	Soil	16-Apr-21 11:55	19-Apr-21 09:35
GA 76 WEST WALL COMP 3"	H210991-31	Soil	16-Apr-21 13:00	19-Apr-21 09:35
GA 76 FLOOR COMP 6"	H210991-32	Soil	16-Apr-21 13:05	19-Apr-21 09:35
GA 77 W WALL COMP 3"	H210991-33	Soil	16-Apr-21 13:10	19-Apr-21 09:35
GA 77 FLOOR COMP 6"	H210991-34	Soil	16-Apr-21 13:15	19-Apr-21 09:35
GA 78 W WALL COMP 3"	H210991-35	Soil	16-Apr-21 13:20	19-Apr-21 09:35
GA 78 FLOOR COMP 6"	H210991-36	Soil	16-Apr-21 13:25	19-Apr-21 09:35
GA 79 W WALL COMP 3"	H210991-37	Soil	16-Apr-21 13:30	19-Apr-21 09:35
GA 79 FLOOR COMP 6"	H210991-38	Soil	16-Apr-21 13:35	19-Apr-21 09:35
GA 80 NORTH WALL COMP 3"	H210991-39	Soil	16-Apr-21 13:40	19-Apr-21 09:35
GA 80 FLOOR COMP 6"	H210991-40	Soil	16-Apr-21 13:45	19-Apr-21 09:35
GA 81 E WALL COMP 6"	H210991-41	Soil	16-Apr-21 14:50	19-Apr-21 09:35
GA 81 FLOOR COMP 1'	H210991-42	Soil	16-Apr-21 14:55	19-Apr-21 09:35

05/13/21 - Client revised the sample IDs. See COC. This is the revised report and will replace the one sent on 04/22/21.

06/08/21 - Client revised some of the sample IDs. See the COC. This is the 2nd revision of the report and will replace the one sent on 05/13/21.

Cardinal Laboratories

*=Accredited Analyte

PLEASE NOTE: Liability and Damages. Cardinal's liability and client's exclusive remedy for any claim arising, whether based in contract or tort, shall be limited to the amount paid by client for analyses. All claims, including those for negligence or any other cause whatsoever shall be deemed waived unless made in writing and received by Cardinal within thirty (30) days after completion of the applicable service. In no event shall Cardinal be liable for incidental or consequential damage including, without limitation, business interruptions, loss of use, or loss of profits incurred by client, its subsidiaries, affiliates or successors arising out of or related to the performance of the services hereunder by Cardinal, regardless of whether such claim is based upon any of the above stated reasons or otherwise. Results relate only to the samples identified above. This report shall not be reproduced except in full with written approval of Cardinal Laboratories.

Celey D. Keene, Lab Director/Quality Manager



PHONE (575) 393-2326 ° 101 E. MARLAND ° HOBBS, NM 88240

Analytical Results For:

TRINITY OILFIELD SERVICES & RENTALS, LLC
P. O. BOX 2587
HOBBS NM, 88241

Project: MADERA 35 FEDERAL #001H
Project Number: NONE GIVEN
Project Manager: JOHN FARRELL
Fax To: NONE

Reported:
08-Jun-21 14:49

GA 61 SOUTH WALL COMP 3"
H210991-01 (Soil)

Analyte	Result	MDL	Reporting Limit	Units	Dilution	Batch	Analyst	Analyzed	Method	Notes
---------	--------	-----	-----------------	-------	----------	-------	---------	----------	--------	-------

Cardinal Laboratories**Inorganic Compounds**

Chloride	<16.0		16.0	mg/kg	4	1042101	GM	21-Apr-21	4500-Cl-B	
----------	-------	--	------	-------	---	---------	----	-----------	-----------	--

Volatile Organic Compounds by EPA Method 8021

Benzene*	<0.050		0.050	mg/kg	50	1042010	MS	21-Apr-21	8021B	
Toluene*	<0.050		0.050	mg/kg	50	1042010	MS	21-Apr-21	8021B	
Ethylbenzene*	<0.050		0.050	mg/kg	50	1042010	MS	21-Apr-21	8021B	
Total Xylenes*	<0.150		0.150	mg/kg	50	1042010	MS	21-Apr-21	8021B	
Total BTEX	<0.300		0.300	mg/kg	50	1042010	MS	21-Apr-21	8021B	
Surrogate: 4-Bromofluorobenzene (PID)			91.7 %	73.3-129		1042010	MS	21-Apr-21	8021B	

Petroleum Hydrocarbons by GC FID

GRO C6-C10*	<10.0		10.0	mg/kg	1	1042001	MS	20-Apr-21	8015B	
DRO >C10-C28*	<10.0		10.0	mg/kg	1	1042001	MS	20-Apr-21	8015B	
EXT DRO >C28-C36	<10.0		10.0	mg/kg	1	1042001	MS	20-Apr-21	8015B	
Surrogate: 1-Chlorooctane			93.7 %	44.3-144		1042001	MS	20-Apr-21	8015B	
Surrogate: 1-Chlorooctadecane			93.0 %	42.2-156		1042001	MS	20-Apr-21	8015B	

Cardinal Laboratories

*=Accredited Analyte

PLEASE NOTE: Liability and Damages. Cardinal's liability and client's exclusive remedy for any claim arising, whether based in contract or tort, shall be limited to the amount paid by client for analyses. All claims, including those for negligence or any other cause whatsoever shall be deemed waived unless made in writing and received by Cardinal within thirty (30) days after completion of the applicable service. In no event shall Cardinal be liable for incidental or consequential damage including, without limitation, business interruptions, loss of use, or loss of profits incurred by client, its subsidiaries, affiliates or successors arising out of or related to the performance of the services hereunder by Cardinal, regardless of whether such claim is based upon any of the above stated reasons or otherwise. Results relate only to the samples identified above. This report shall not be reproduced except in full with written approval of Cardinal Laboratories.

Celey D. Keene, Lab Director/Quality Manager



PHONE (575) 393-2326 ° 101 E. MARLAND ° HOBBS, NM 88240

Analytical Results For:

TRINITY OILFIELD SERVICES & RENTALS, LLC
P. O. BOX 2587
HOBBS NM, 88241

Project: MADERA 35 FEDERAL #001H
Project Number: NONE GIVEN
Project Manager: JOHN FARRELL
Fax To: NONE

Reported:
08-Jun-21 14:49

GA 61 FLOOR COMP 6"**H210991-02 (Soil)**

Analyte	Result	MDL	Reporting Limit	Units	Dilution	Batch	Analyst	Analyzed	Method	Notes
---------	--------	-----	-----------------	-------	----------	-------	---------	----------	--------	-------

Cardinal Laboratories**Inorganic Compounds**

Chloride	<16.0		16.0	mg/kg	4	1042101	GM	21-Apr-21	4500-Cl-B	
----------	-------	--	------	-------	---	---------	----	-----------	-----------	--

Volatile Organic Compounds by EPA Method 8021

Benzene*	<0.050		0.050	mg/kg	50	1042010	MS	21-Apr-21	8021B	
Toluene*	<0.050		0.050	mg/kg	50	1042010	MS	21-Apr-21	8021B	
Ethylbenzene*	<0.050		0.050	mg/kg	50	1042010	MS	21-Apr-21	8021B	
Total Xylenes*	<0.150		0.150	mg/kg	50	1042010	MS	21-Apr-21	8021B	
Total BTEX	<0.300		0.300	mg/kg	50	1042010	MS	21-Apr-21	8021B	

Surrogate: 4-Bromofluorobenzene (PID)			94.8 %		73.3-129	1042010	MS	21-Apr-21	8021B	
---------------------------------------	--	--	--------	--	----------	---------	----	-----------	-------	--

Petroleum Hydrocarbons by GC FID

GRO C6-C10*	<10.0		10.0	mg/kg	1	1042001	MS	20-Apr-21	8015B	
DRO >C10-C28*	<10.0		10.0	mg/kg	1	1042001	MS	20-Apr-21	8015B	
EXT DRO >C28-C36	<10.0		10.0	mg/kg	1	1042001	MS	20-Apr-21	8015B	

Surrogate: 1-Chlorooctane			97.8 %		44.3-144	1042001	MS	20-Apr-21	8015B	
---------------------------	--	--	--------	--	----------	---------	----	-----------	-------	--

Surrogate: 1-Chlorooctadecane			97.4 %		42.2-156	1042001	MS	20-Apr-21	8015B	
-------------------------------	--	--	--------	--	----------	---------	----	-----------	-------	--

Cardinal Laboratories

*=Accredited Analyte

PLEASE NOTE: Liability and Damages. Cardinal's liability and client's exclusive remedy for any claim arising, whether based in contract or tort, shall be limited to the amount paid by client for analyses. All claims, including those for negligence or any other cause whatsoever shall be deemed waived unless made in writing and received by Cardinal within thirty (30) days after completion of the applicable service. In no event shall Cardinal be liable for incidental or consequential damage including, without limitation, business interruptions, loss of use, or loss of profits incurred by client, its subsidiaries, affiliates or successors arising out of or related to the performance of the services hereunder by Cardinal, regardless of whether such claim is based upon any of the above stated reasons or otherwise. Results relate only to the samples identified above. This report shall not be reproduced except in full with written approval of Cardinal Laboratories.

Celey D. Keene, Lab Director/Quality Manager



PHONE (575) 393-2326 ° 101 E. MARLAND ° HOBBS, NM 88240

Analytical Results For:

TRINITY OILFIELD SERVICES & RENTALS, LLC
P. O. BOX 2587
HOBBS NM, 88241

Project: MADERA 35 FEDERAL #001H
Project Number: NONE GIVEN
Project Manager: JOHN FARRELL
Fax To: NONE

Reported:
08-Jun-21 14:49

GA 62 E WALL COMP 3"**H210991-03 (Soil)**

Analyte	Result	MDL	Reporting Limit	Units	Dilution	Batch	Analyst	Analyzed	Method	Notes
---------	--------	-----	-----------------	-------	----------	-------	---------	----------	--------	-------

Cardinal Laboratories**Inorganic Compounds**

Chloride	<16.0		16.0	mg/kg	4	1042101	GM	21-Apr-21	4500-Cl-B	
----------	-------	--	------	-------	---	---------	----	-----------	-----------	--

Volatile Organic Compounds by EPA Method 8021

Benzene*	<0.050		0.050	mg/kg	50	1042010	MS	21-Apr-21	8021B	
Toluene*	<0.050		0.050	mg/kg	50	1042010	MS	21-Apr-21	8021B	
Ethylbenzene*	<0.050		0.050	mg/kg	50	1042010	MS	21-Apr-21	8021B	
Total Xylenes*	<0.150		0.150	mg/kg	50	1042010	MS	21-Apr-21	8021B	
Total BTEX	<0.300		0.300	mg/kg	50	1042010	MS	21-Apr-21	8021B	

Surrogate: 4-Bromofluorobenzene (PID)			95.9 %		73.3-129	1042010	MS	21-Apr-21	8021B	
---------------------------------------	--	--	--------	--	----------	---------	----	-----------	-------	--

Petroleum Hydrocarbons by GC FID

GRO C6-C10*	<10.0		10.0	mg/kg	1	1042001	MS	20-Apr-21	8015B	
DRO >C10-C28*	<10.0		10.0	mg/kg	1	1042001	MS	20-Apr-21	8015B	
EXT DRO >C28-C36	<10.0		10.0	mg/kg	1	1042001	MS	20-Apr-21	8015B	

Surrogate: 1-Chlorooctane			78.9 %		44.3-144	1042001	MS	20-Apr-21	8015B	
---------------------------	--	--	--------	--	----------	---------	----	-----------	-------	--

Surrogate: 1-Chlorooctadecane			78.6 %		42.2-156	1042001	MS	20-Apr-21	8015B	
-------------------------------	--	--	--------	--	----------	---------	----	-----------	-------	--

Cardinal Laboratories

*=Accredited Analyte

PLEASE NOTE: Liability and Damages. Cardinal's liability and client's exclusive remedy for any claim arising, whether based in contract or tort, shall be limited to the amount paid by client for analyses. All claims, including those for negligence or any other cause whatsoever shall be deemed waived unless made in writing and received by Cardinal within thirty (30) days after completion of the applicable service. In no event shall Cardinal be liable for incidental or consequential damage including, without limitation, business interruptions, loss of use, or loss of profits incurred by client, its subsidiaries, affiliates or successors arising out of or related to the performance of the services hereunder by Cardinal, regardless of whether such claim is based upon any of the above stated reasons or otherwise. Results relate only to the samples identified above. This report shall not be reproduced except in full with written approval of Cardinal Laboratories.

Celey D. Keene, Lab Director/Quality Manager



PHONE (575) 393-2326 ° 101 E. MARLAND ° HOBBS, NM 88240

Analytical Results For:

TRINITY OILFIELD SERVICES & RENTALS, LLC
P. O. BOX 2587
HOBBS NM, 88241

Project: MADERA 35 FEDERAL #001H
Project Number: NONE GIVEN
Project Manager: JOHN FARRELL
Fax To: NONE

Reported:
08-Jun-21 14:49

GA 62 FLOOR COMP 6"**H210991-04 (Soil)**

Analyte	Result	MDL	Reporting Limit	Units	Dilution	Batch	Analyst	Analyzed	Method	Notes
---------	--------	-----	-----------------	-------	----------	-------	---------	----------	--------	-------

Cardinal Laboratories**Inorganic Compounds**

Chloride	<16.0		16.0	mg/kg	4	1042101	GM	21-Apr-21	4500-Cl-B	
----------	-------	--	------	-------	---	---------	----	-----------	-----------	--

Volatile Organic Compounds by EPA Method 8021

Benzene*	<0.050		0.050	mg/kg	50	1042010	MS	21-Apr-21	8021B	
Toluene*	<0.050		0.050	mg/kg	50	1042010	MS	21-Apr-21	8021B	
Ethylbenzene*	<0.050		0.050	mg/kg	50	1042010	MS	21-Apr-21	8021B	
Total Xylenes*	<0.150		0.150	mg/kg	50	1042010	MS	21-Apr-21	8021B	
Total BTEX	<0.300		0.300	mg/kg	50	1042010	MS	21-Apr-21	8021B	

Surrogate: 4-Bromofluorobenzene (PID)			94.3 %		73.3-129	1042010	MS	21-Apr-21	8021B	
---------------------------------------	--	--	--------	--	----------	---------	----	-----------	-------	--

Petroleum Hydrocarbons by GC FID

GRO C6-C10*	<10.0		10.0	mg/kg	1	1042001	MS	20-Apr-21	8015B	
DRO >C10-C28*	<10.0		10.0	mg/kg	1	1042001	MS	20-Apr-21	8015B	
EXT DRO >C28-C36	<10.0		10.0	mg/kg	1	1042001	MS	20-Apr-21	8015B	

Surrogate: 1-Chlorooctane			83.1 %		44.3-144	1042001	MS	20-Apr-21	8015B	
---------------------------	--	--	--------	--	----------	---------	----	-----------	-------	--

Surrogate: 1-Chlorooctadecane			84.0 %		42.2-156	1042001	MS	20-Apr-21	8015B	
-------------------------------	--	--	--------	--	----------	---------	----	-----------	-------	--

Cardinal Laboratories

*=Accredited Analyte

PLEASE NOTE: Liability and Damages. Cardinal's liability and client's exclusive remedy for any claim arising, whether based in contract or tort, shall be limited to the amount paid by client for analyses. All claims, including those for negligence or any other cause whatsoever shall be deemed waived unless made in writing and received by Cardinal within thirty (30) days after completion of the applicable service. In no event shall Cardinal be liable for incidental or consequential damage including, without limitation, business interruptions, loss of use, or loss of profits incurred by client, its subsidiaries, affiliates or successors arising out of or related to the performance of the services hereunder by Cardinal, regardless of whether such claim is based upon any of the above stated reasons or otherwise. Results relate only to the samples identified above. This report shall not be reproduced except in full with written approval of Cardinal Laboratories.

Celey D. Keene, Lab Director/Quality Manager



PHONE (575) 393-2326 ° 101 E. MARLAND ° HOBBS, NM 88240

Analytical Results For:

TRINITY OILFIELD SERVICES & RENTALS, LLC
P. O. BOX 2587
HOBBS NM, 88241

Project: MADERA 35 FEDERAL #001H
Project Number: NONE GIVEN
Project Manager: JOHN FARRELL
Fax To: NONE

Reported:
08-Jun-21 14:49

GA 63 E WALL COMP 3"**H210991-05 (Soil)**

Analyte	Result	MDL	Reporting Limit	Units	Dilution	Batch	Analyst	Analyzed	Method	Notes
---------	--------	-----	-----------------	-------	----------	-------	---------	----------	--------	-------

Cardinal Laboratories**Inorganic Compounds**

Chloride	<16.0		16.0	mg/kg	4	1042101	GM	21-Apr-21	4500-Cl-B	
----------	-------	--	------	-------	---	---------	----	-----------	-----------	--

Volatile Organic Compounds by EPA Method 8021

Benzene*	<0.050		0.050	mg/kg	50	1042010	MS	21-Apr-21	8021B	
Toluene*	<0.050		0.050	mg/kg	50	1042010	MS	21-Apr-21	8021B	
Ethylbenzene*	<0.050		0.050	mg/kg	50	1042010	MS	21-Apr-21	8021B	
Total Xylenes*	<0.150		0.150	mg/kg	50	1042010	MS	21-Apr-21	8021B	
Total BTEX	<0.300		0.300	mg/kg	50	1042010	MS	21-Apr-21	8021B	

Surrogate: 4-Bromofluorobenzene (PID)			93.9 %		73.3-129	1042010	MS	21-Apr-21	8021B	
---------------------------------------	--	--	--------	--	----------	---------	----	-----------	-------	--

Petroleum Hydrocarbons by GC FID

GRO C6-C10*	<10.0		10.0	mg/kg	1	1042001	MS	20-Apr-21	8015B	
DRO >C10-C28*	<10.0		10.0	mg/kg	1	1042001	MS	20-Apr-21	8015B	
EXT DRO >C28-C36	<10.0		10.0	mg/kg	1	1042001	MS	20-Apr-21	8015B	

Surrogate: 1-Chlorooctane			91.4 %		44.3-144	1042001	MS	20-Apr-21	8015B	
---------------------------	--	--	--------	--	----------	---------	----	-----------	-------	--

Surrogate: 1-Chlorooctadecane			92.1 %		42.2-156	1042001	MS	20-Apr-21	8015B	
-------------------------------	--	--	--------	--	----------	---------	----	-----------	-------	--

Cardinal Laboratories

*=Accredited Analyte

PLEASE NOTE: Liability and Damages. Cardinal's liability and client's exclusive remedy for any claim arising, whether based in contract or tort, shall be limited to the amount paid by client for analyses. All claims, including those for negligence or any other cause whatsoever shall be deemed waived unless made in writing and received by Cardinal within thirty (30) days after completion of the applicable service. In no event shall Cardinal be liable for incidental or consequential damage including, without limitation, business interruptions, loss of use, or loss of profits incurred by client, its subsidiaries, affiliates or successors arising out of or related to the performance of the services hereunder by Cardinal, regardless of whether such claim is based upon any of the above stated reasons or otherwise. Results relate only to the samples identified above. This report shall not be reproduced except in full with written approval of Cardinal Laboratories.

Celey D. Keene, Lab Director/Quality Manager



PHONE (575) 393-2326 ° 101 E. MARLAND ° HOBBS, NM 88240

Analytical Results For:

TRINITY OILFIELD SERVICES & RENTALS, LLC
P. O. BOX 2587
HOBBS NM, 88241

Project: MADERA 35 FEDERAL #001H
Project Number: NONE GIVEN
Project Manager: JOHN FARRELL
Fax To: NONE

Reported:
08-Jun-21 14:49

GA 63 FLOOR COMP 6"**H210991-06 (Soil)**

Analyte	Result	MDL	Reporting Limit	Units	Dilution	Batch	Analyst	Analyzed	Method	Notes
---------	--------	-----	-----------------	-------	----------	-------	---------	----------	--------	-------

Cardinal Laboratories**Inorganic Compounds**

Chloride	<16.0		16.0	mg/kg	4	1042101	GM	21-Apr-21	4500-Cl-B	
----------	-------	--	------	-------	---	---------	----	-----------	-----------	--

Volatile Organic Compounds by EPA Method 8021

Benzene*	<0.050		0.050	mg/kg	50	1042010	MS	21-Apr-21	8021B	
Toluene*	<0.050		0.050	mg/kg	50	1042010	MS	21-Apr-21	8021B	
Ethylbenzene*	<0.050		0.050	mg/kg	50	1042010	MS	21-Apr-21	8021B	
Total Xylenes*	<0.150		0.150	mg/kg	50	1042010	MS	21-Apr-21	8021B	
Total BTEX	<0.300		0.300	mg/kg	50	1042010	MS	21-Apr-21	8021B	

Surrogate: 4-Bromofluorobenzene (PID)			94.2 %		73.3-129	1042010	MS	21-Apr-21	8021B	
---------------------------------------	--	--	--------	--	----------	---------	----	-----------	-------	--

Petroleum Hydrocarbons by GC FID

GRO C6-C10*	<10.0		10.0	mg/kg	1	1042001	MS	20-Apr-21	8015B	
DRO >C10-C28*	<10.0		10.0	mg/kg	1	1042001	MS	20-Apr-21	8015B	
EXT DRO >C28-C36	<10.0		10.0	mg/kg	1	1042001	MS	20-Apr-21	8015B	

Surrogate: 1-Chlorooctane			89.4 %		44.3-144	1042001	MS	20-Apr-21	8015B	
---------------------------	--	--	--------	--	----------	---------	----	-----------	-------	--

Surrogate: 1-Chlorooctadecane			90.1 %		42.2-156	1042001	MS	20-Apr-21	8015B	
-------------------------------	--	--	--------	--	----------	---------	----	-----------	-------	--

Cardinal Laboratories

*=Accredited Analyte

PLEASE NOTE: Liability and Damages. Cardinal's liability and client's exclusive remedy for any claim arising, whether based in contract or tort, shall be limited to the amount paid by client for analyses. All claims, including those for negligence or any other cause whatsoever shall be deemed waived unless made in writing and received by Cardinal within thirty (30) days after completion of the applicable service. In no event shall Cardinal be liable for incidental or consequential damage including, without limitation, business interruptions, loss of use, or loss of profits incurred by client, its subsidiaries, affiliates or successors arising out of or related to the performance of the services hereunder by Cardinal, regardless of whether such claim is based upon any of the above stated reasons or otherwise. Results relate only to the samples identified above. This report shall not be reproduced except in full with written approval of Cardinal Laboratories.

Celey D. Keene, Lab Director/Quality Manager



PHONE (575) 393-2326 ° 101 E. MARLAND ° HOBBS, NM 88240

Analytical Results For:

TRINITY OILFIELD SERVICES & RENTALS, LLC
P. O. BOX 2587
HOBBS NM, 88241

Project: MADERA 35 FEDERAL #001H
Project Number: NONE GIVEN
Project Manager: JOHN FARRELL
Fax To: NONE

Reported:
08-Jun-21 14:49

GA 64 SOUTH WALL COMP 3"**H210991-07 (Soil)**

Analyte	Result	MDL	Reporting Limit	Units	Dilution	Batch	Analyst	Analyzed	Method	Notes
---------	--------	-----	-----------------	-------	----------	-------	---------	----------	--------	-------

Cardinal Laboratories**Inorganic Compounds**

Chloride	<16.0		16.0	mg/kg	4	1042101	GM	21-Apr-21	4500-Cl-B	
----------	-------	--	------	-------	---	---------	----	-----------	-----------	--

Volatile Organic Compounds by EPA Method 8021

Benzene*	<0.050		0.050	mg/kg	50	1042010	MS	21-Apr-21	8021B	
Toluene*	<0.050		0.050	mg/kg	50	1042010	MS	21-Apr-21	8021B	
Ethylbenzene*	<0.050		0.050	mg/kg	50	1042010	MS	21-Apr-21	8021B	
Total Xylenes*	<0.150		0.150	mg/kg	50	1042010	MS	21-Apr-21	8021B	
Total BTEX	<0.300		0.300	mg/kg	50	1042010	MS	21-Apr-21	8021B	

Surrogate: 4-Bromofluorobenzene (PID)			94.8 %		73.3-129	1042010	MS	21-Apr-21	8021B	
---------------------------------------	--	--	--------	--	----------	---------	----	-----------	-------	--

Petroleum Hydrocarbons by GC FID

GRO C6-C10*	<10.0		10.0	mg/kg	1	1042001	MS	20-Apr-21	8015B	
DRO >C10-C28*	<10.0		10.0	mg/kg	1	1042001	MS	20-Apr-21	8015B	
EXT DRO >C28-C36	<10.0		10.0	mg/kg	1	1042001	MS	20-Apr-21	8015B	

Surrogate: 1-Chlorooctane			86.6 %		44.3-144	1042001	MS	20-Apr-21	8015B	
---------------------------	--	--	--------	--	----------	---------	----	-----------	-------	--

Surrogate: 1-Chlorooctadecane			86.8 %		42.2-156	1042001	MS	20-Apr-21	8015B	
-------------------------------	--	--	--------	--	----------	---------	----	-----------	-------	--

Cardinal Laboratories

*=Accredited Analyte

PLEASE NOTE: Liability and Damages. Cardinal's liability and client's exclusive remedy for any claim arising, whether based in contract or tort, shall be limited to the amount paid by client for analyses. All claims, including those for negligence or any other cause whatsoever shall be deemed waived unless made in writing and received by Cardinal within thirty (30) days after completion of the applicable service. In no event shall Cardinal be liable for incidental or consequential damage including, without limitation, business interruptions, loss of use, or loss of profits incurred by client, its subsidiaries, affiliates or successors arising out of or related to the performance of the services hereunder by Cardinal, regardless of whether such claim is based upon any of the above stated reasons or otherwise. Results relate only to the samples identified above. This report shall not be reproduced except in full with written approval of Cardinal Laboratories.

Celey D. Keene, Lab Director/Quality Manager



PHONE (575) 393-2326 ° 101 E. MARLAND ° HOBBS, NM 88240

Analytical Results For:

TRINITY OILFIELD SERVICES & RENTALS, LLC
P. O. BOX 2587
HOBBS NM, 88241

Project: MADERA 35 FEDERAL #001H
Project Number: NONE GIVEN
Project Manager: JOHN FARRELL
Fax To: NONE

Reported:
08-Jun-21 14:49

GA 64 FLOOR COMP 6"**H210991-08 (Soil)**

Analyte	Result	MDL	Reporting Limit	Units	Dilution	Batch	Analyst	Analyzed	Method	Notes
---------	--------	-----	-----------------	-------	----------	-------	---------	----------	--------	-------

Cardinal Laboratories**Inorganic Compounds**

Chloride	<16.0		16.0	mg/kg	4	1042101	GM	21-Apr-21	4500-CI-B	
----------	-------	--	------	-------	---	---------	----	-----------	-----------	--

Volatile Organic Compounds by EPA Method 8021

Benzene*	<0.050		0.050	mg/kg	50	1042010	MS	21-Apr-21	8021B	
Toluene*	<0.050		0.050	mg/kg	50	1042010	MS	21-Apr-21	8021B	
Ethylbenzene*	<0.050		0.050	mg/kg	50	1042010	MS	21-Apr-21	8021B	
Total Xylenes*	<0.150		0.150	mg/kg	50	1042010	MS	21-Apr-21	8021B	
Total BTEX	<0.300		0.300	mg/kg	50	1042010	MS	21-Apr-21	8021B	

Surrogate: 4-Bromofluorobenzene (PID)			97.8 %		73.3-129	1042010	MS	21-Apr-21	8021B	
---------------------------------------	--	--	--------	--	----------	---------	----	-----------	-------	--

Petroleum Hydrocarbons by GC FID

GRO C6-C10*	<10.0		10.0	mg/kg	1	1042001	MS	20-Apr-21	8015B	
DRO >C10-C28*	<10.0		10.0	mg/kg	1	1042001	MS	20-Apr-21	8015B	
EXT DRO >C28-C36	<10.0		10.0	mg/kg	1	1042001	MS	20-Apr-21	8015B	

Surrogate: 1-Chlorooctane			92.0 %		44.3-144	1042001	MS	20-Apr-21	8015B	
---------------------------	--	--	--------	--	----------	---------	----	-----------	-------	--

Surrogate: 1-Chlorooctadecane			93.4 %		42.2-156	1042001	MS	20-Apr-21	8015B	
-------------------------------	--	--	--------	--	----------	---------	----	-----------	-------	--

Cardinal Laboratories

*=Accredited Analyte

PLEASE NOTE: Liability and Damages. Cardinal's liability and client's exclusive remedy for any claim arising, whether based in contract or tort, shall be limited to the amount paid by client for analyses. All claims, including those for negligence or any other cause whatsoever shall be deemed waived unless made in writing and received by Cardinal within thirty (30) days after completion of the applicable service. In no event shall Cardinal be liable for incidental or consequential damage including, without limitation, business interruptions, loss of use, or loss of profits incurred by client, its subsidiaries, affiliates or successors arising out of or related to the performance of the services hereunder by Cardinal, regardless of whether such claim is based upon any of the above stated reasons or otherwise. Results relate only to the samples identified above. This report shall not be reproduced except in full with written approval of Cardinal Laboratories.

Celey D. Keene, Lab Director/Quality Manager



PHONE (575) 393-2326 ° 101 E. MARLAND ° HOBBS, NM 88240

Analytical Results For:

TRINITY OILFIELD SERVICES & RENTALS, LLC
P. O. BOX 2587
HOBBS NM, 88241

Project: MADERA 35 FEDERAL #001H
Project Number: NONE GIVEN
Project Manager: JOHN FARRELL
Fax To: NONE

Reported:
08-Jun-21 14:49

GA 65 E WALL COMP 3"**H210991-09 (Soil)**

Analyte	Result	MDL	Reporting Limit	Units	Dilution	Batch	Analyst	Analyzed	Method	Notes
---------	--------	-----	-----------------	-------	----------	-------	---------	----------	--------	-------

Cardinal Laboratories**Inorganic Compounds**

Chloride	<16.0		16.0	mg/kg	4	1042101	GM	21-Apr-21	4500-Cl-B	
----------	-------	--	------	-------	---	---------	----	-----------	-----------	--

Volatile Organic Compounds by EPA Method 8021

Benzene*	<0.050		0.050	mg/kg	50	1042010	MS	21-Apr-21	8021B	
Toluene*	<0.050		0.050	mg/kg	50	1042010	MS	21-Apr-21	8021B	
Ethylbenzene*	<0.050		0.050	mg/kg	50	1042010	MS	21-Apr-21	8021B	
Total Xylenes*	<0.150		0.150	mg/kg	50	1042010	MS	21-Apr-21	8021B	
Total BTEX	<0.300		0.300	mg/kg	50	1042010	MS	21-Apr-21	8021B	

Surrogate: 4-Bromofluorobenzene (PID)			96.5 %		73.3-129	1042010	MS	21-Apr-21	8021B	
---------------------------------------	--	--	--------	--	----------	---------	----	-----------	-------	--

Petroleum Hydrocarbons by GC FID

GRO C6-C10*	<10.0		10.0	mg/kg	1	1042001	MS	20-Apr-21	8015B	
DRO >C10-C28*	<10.0		10.0	mg/kg	1	1042001	MS	20-Apr-21	8015B	
EXT DRO >C28-C36	<10.0		10.0	mg/kg	1	1042001	MS	20-Apr-21	8015B	

Surrogate: 1-Chlorooctane			92.8 %		44.3-144	1042001	MS	20-Apr-21	8015B	
---------------------------	--	--	--------	--	----------	---------	----	-----------	-------	--

Surrogate: 1-Chlorooctadecane			93.7 %		42.2-156	1042001	MS	20-Apr-21	8015B	
-------------------------------	--	--	--------	--	----------	---------	----	-----------	-------	--

Cardinal Laboratories

*=Accredited Analyte

PLEASE NOTE: Liability and Damages. Cardinal's liability and client's exclusive remedy for any claim arising, whether based in contract or tort, shall be limited to the amount paid by client for analyses. All claims, including those for negligence or any other cause whatsoever shall be deemed waived unless made in writing and received by Cardinal within thirty (30) days after completion of the applicable service. In no event shall Cardinal be liable for incidental or consequential damage including, without limitation, business interruptions, loss of use, or loss of profits incurred by client, its subsidiaries, affiliates or successors arising out of or related to the performance of the services hereunder by Cardinal, regardless of whether such claim is based upon any of the above stated reasons or otherwise. Results relate only to the samples identified above. This report shall not be reproduced except in full with written approval of Cardinal Laboratories.

Celey D. Keene, Lab Director/Quality Manager



PHONE (575) 393-2326 ° 101 E. MARLAND ° HOBBS, NM 88240

Analytical Results For:

TRINITY OILFIELD SERVICES & RENTALS, LLC
P. O. BOX 2587
HOBBS NM, 88241

Project: MADERA 35 FEDERAL #001H
Project Number: NONE GIVEN
Project Manager: JOHN FARRELL
Fax To: NONE

Reported:
08-Jun-21 14:49

GA 65 FLOOR COMP 6"**H210991-10 (Soil)**

Analyte	Result	MDL	Reporting Limit	Units	Dilution	Batch	Analyst	Analyzed	Method	Notes
---------	--------	-----	-----------------	-------	----------	-------	---------	----------	--------	-------

Cardinal Laboratories**Inorganic Compounds**

Chloride	<16.0		16.0	mg/kg	4	1042113	AC	21-Apr-21	4500-Cl-B	
----------	-------	--	------	-------	---	---------	----	-----------	-----------	--

Volatile Organic Compounds by EPA Method 8021

Benzene*	<0.050		0.050	mg/kg	50	1042010	MS	21-Apr-21	8021B	
Toluene*	<0.050		0.050	mg/kg	50	1042010	MS	21-Apr-21	8021B	
Ethylbenzene*	<0.050		0.050	mg/kg	50	1042010	MS	21-Apr-21	8021B	
Total Xylenes*	<0.150		0.150	mg/kg	50	1042010	MS	21-Apr-21	8021B	
Total BTEX	<0.300		0.300	mg/kg	50	1042010	MS	21-Apr-21	8021B	

Surrogate: 4-Bromofluorobenzene (PID)			93.9 %		73.3-129	1042010	MS	21-Apr-21	8021B	
---------------------------------------	--	--	--------	--	----------	---------	----	-----------	-------	--

Petroleum Hydrocarbons by GC FID

GRO C6-C10*	<10.0		10.0	mg/kg	1	1042001	MS	20-Apr-21	8015B	
DRO >C10-C28*	<10.0		10.0	mg/kg	1	1042001	MS	20-Apr-21	8015B	
EXT DRO >C28-C36	<10.0		10.0	mg/kg	1	1042001	MS	20-Apr-21	8015B	

Surrogate: 1-Chlorooctane			91.3 %		44.3-144	1042001	MS	20-Apr-21	8015B	
---------------------------	--	--	--------	--	----------	---------	----	-----------	-------	--

Surrogate: 1-Chlorooctadecane			89.8 %		42.2-156	1042001	MS	20-Apr-21	8015B	
-------------------------------	--	--	--------	--	----------	---------	----	-----------	-------	--

Cardinal Laboratories

*=Accredited Analyte

PLEASE NOTE: Liability and Damages. Cardinal's liability and client's exclusive remedy for any claim arising, whether based in contract or tort, shall be limited to the amount paid by client for analyses. All claims, including those for negligence or any other cause whatsoever shall be deemed waived unless made in writing and received by Cardinal within thirty (30) days after completion of the applicable service. In no event shall Cardinal be liable for incidental or consequential damage including, without limitation, business interruptions, loss of use, or loss of profits incurred by client, its subsidiaries, affiliates or successors arising out of or related to the performance of the services hereunder by Cardinal, regardless of whether such claim is based upon any of the above stated reasons or otherwise. Results relate only to the samples identified above. This report shall not be reproduced except in full with written approval of Cardinal Laboratories.

Celey D. Keene, Lab Director/Quality Manager



PHONE (575) 393-2326 ° 101 E. MARLAND ° HOBBS, NM 88240

Analytical Results For:

TRINITY OILFIELD SERVICES & RENTALS, LLC
P. O. BOX 2587
HOBBS NM, 88241

Project: MADERA 35 FEDERAL #001H
Project Number: NONE GIVEN
Project Manager: JOHN FARRELL
Fax To: NONE

Reported:
08-Jun-21 14:49

GA 66 S WALL COMP 3"**H210991-11 (Soil)**

Analyte	Result	MDL	Reporting Limit	Units	Dilution	Batch	Analyst	Analyzed	Method	Notes
---------	--------	-----	-----------------	-------	----------	-------	---------	----------	--------	-------

Cardinal Laboratories**Inorganic Compounds**

Chloride	<16.0		16.0	mg/kg	4	1042113	AC	21-Apr-21	4500-Cl-B	
----------	-------	--	------	-------	---	---------	----	-----------	-----------	--

Volatile Organic Compounds by EPA Method 8021

Benzene*	<0.050		0.050	mg/kg	50	1042010	MS	21-Apr-21	8021B	
Toluene*	<0.050		0.050	mg/kg	50	1042010	MS	21-Apr-21	8021B	
Ethylbenzene*	<0.050		0.050	mg/kg	50	1042010	MS	21-Apr-21	8021B	
Total Xylenes*	<0.150		0.150	mg/kg	50	1042010	MS	21-Apr-21	8021B	
Total BTEX	<0.300		0.300	mg/kg	50	1042010	MS	21-Apr-21	8021B	

Surrogate: 4-Bromofluorobenzene (PID)			92.7 %		73.3-129	1042010	MS	21-Apr-21	8021B	
---------------------------------------	--	--	--------	--	----------	---------	----	-----------	-------	--

Petroleum Hydrocarbons by GC FID

GRO C6-C10*	<10.0		10.0	mg/kg	1	1042001	MS	20-Apr-21	8015B	
DRO >C10-C28*	<10.0		10.0	mg/kg	1	1042001	MS	20-Apr-21	8015B	
EXT DRO >C28-C36	<10.0		10.0	mg/kg	1	1042001	MS	20-Apr-21	8015B	

Surrogate: 1-Chlorooctane			92.5 %		44.3-144	1042001	MS	20-Apr-21	8015B	
---------------------------	--	--	--------	--	----------	---------	----	-----------	-------	--

Surrogate: 1-Chlorooctadecane			92.1 %		42.2-156	1042001	MS	20-Apr-21	8015B	
-------------------------------	--	--	--------	--	----------	---------	----	-----------	-------	--

Cardinal Laboratories

*=Accredited Analyte

PLEASE NOTE: Liability and Damages. Cardinal's liability and client's exclusive remedy for any claim arising, whether based in contract or tort, shall be limited to the amount paid by client for analyses. All claims, including those for negligence or any other cause whatsoever shall be deemed waived unless made in writing and received by Cardinal within thirty (30) days after completion of the applicable service. In no event shall Cardinal be liable for incidental or consequential damage including, without limitation, business interruptions, loss of use, or loss of profits incurred by client, its subsidiaries, affiliates or successors arising out of or related to the performance of the services hereunder by Cardinal, regardless of whether such claim is based upon any of the above stated reasons or otherwise. Results relate only to the samples identified above. This report shall not be reproduced except in full with written approval of Cardinal Laboratories.

Celey D. Keene, Lab Director/Quality Manager



PHONE (575) 393-2326 ° 101 E. MARLAND ° HOBBS, NM 88240

Analytical Results For:

TRINITY OILFIELD SERVICES & RENTALS, LLC
P. O. BOX 2587
HOBBS NM, 88241

Project: MADERA 35 FEDERAL #001H
Project Number: NONE GIVEN
Project Manager: JOHN FARRELL
Fax To: NONE

Reported:
08-Jun-21 14:49

GA 66 FLOOR COMP 6"**H210991-12 (Soil)**

Analyte	Result	MDL	Reporting Limit	Units	Dilution	Batch	Analyst	Analyzed	Method	Notes
---------	--------	-----	-----------------	-------	----------	-------	---------	----------	--------	-------

Cardinal Laboratories**Inorganic Compounds**

Chloride	<16.0		16.0	mg/kg	4	1042113	AC	21-Apr-21	4500-Cl-B	
----------	-------	--	------	-------	---	---------	----	-----------	-----------	--

Volatile Organic Compounds by EPA Method 8021

Benzene*	<0.050		0.050	mg/kg	50	1042010	MS	21-Apr-21	8021B	
Toluene*	<0.050		0.050	mg/kg	50	1042010	MS	21-Apr-21	8021B	
Ethylbenzene*	<0.050		0.050	mg/kg	50	1042010	MS	21-Apr-21	8021B	
Total Xylenes*	<0.150		0.150	mg/kg	50	1042010	MS	21-Apr-21	8021B	
Total BTEX	<0.300		0.300	mg/kg	50	1042010	MS	21-Apr-21	8021B	

Surrogate: 4-Bromofluorobenzene (PID)			97.3 %		73.3-129	1042010	MS	21-Apr-21	8021B	
---------------------------------------	--	--	--------	--	----------	---------	----	-----------	-------	--

Petroleum Hydrocarbons by GC FID

GRO C6-C10*	<10.0		10.0	mg/kg	1	1042001	MS	20-Apr-21	8015B	
DRO >C10-C28*	<10.0		10.0	mg/kg	1	1042001	MS	20-Apr-21	8015B	
EXT DRO >C28-C36	<10.0		10.0	mg/kg	1	1042001	MS	20-Apr-21	8015B	

Surrogate: 1-Chlorooctane			92.2 %		44.3-144	1042001	MS	20-Apr-21	8015B	
---------------------------	--	--	--------	--	----------	---------	----	-----------	-------	--

Surrogate: 1-Chlorooctadecane			94.2 %		42.2-156	1042001	MS	20-Apr-21	8015B	
-------------------------------	--	--	--------	--	----------	---------	----	-----------	-------	--

Cardinal Laboratories

*=Accredited Analyte

PLEASE NOTE: Liability and Damages. Cardinal's liability and client's exclusive remedy for any claim arising, whether based in contract or tort, shall be limited to the amount paid by client for analyses. All claims, including those for negligence or any other cause whatsoever shall be deemed waived unless made in writing and received by Cardinal within thirty (30) days after completion of the applicable service. In no event shall Cardinal be liable for incidental or consequential damage including, without limitation, business interruptions, loss of use, or loss of profits incurred by client, its subsidiaries, affiliates or successors arising out of or related to the performance of the services hereunder by Cardinal, regardless of whether such claim is based upon any of the above stated reasons or otherwise. Results relate only to the samples identified above. This report shall not be reproduced except in full with written approval of Cardinal Laboratories.

Celey D. Keene, Lab Director/Quality Manager



PHONE (575) 393-2326 ° 101 E. MARLAND ° HOBBS, NM 88240

Analytical Results For:

TRINITY OILFIELD SERVICES & RENTALS, LLC
P. O. BOX 2587
HOBBS NM, 88241

Project: MADERA 35 FEDERAL #001H
Project Number: NONE GIVEN
Project Manager: JOHN FARRELL
Fax To: NONE

Reported:
08-Jun-21 14:49

GA 67 S WALL COMP 3"**H210991-13 (Soil)**

Analyte	Result	MDL	Reporting Limit	Units	Dilution	Batch	Analyst	Analyzed	Method	Notes
---------	--------	-----	-----------------	-------	----------	-------	---------	----------	--------	-------

Cardinal Laboratories**Inorganic Compounds**

Chloride	<16.0		16.0	mg/kg	4	1042113	AC	21-Apr-21	4500-Cl-B	
----------	-------	--	------	-------	---	---------	----	-----------	-----------	--

Volatile Organic Compounds by EPA Method 8021

Benzene*	<0.050		0.050	mg/kg	50	1042010	MS	21-Apr-21	8021B	
Toluene*	<0.050		0.050	mg/kg	50	1042010	MS	21-Apr-21	8021B	
Ethylbenzene*	<0.050		0.050	mg/kg	50	1042010	MS	21-Apr-21	8021B	
Total Xylenes*	<0.150		0.150	mg/kg	50	1042010	MS	21-Apr-21	8021B	
Total BTEX	<0.300		0.300	mg/kg	50	1042010	MS	21-Apr-21	8021B	

Surrogate: 4-Bromofluorobenzene (PID)			97.1 %		73.3-129	1042010	MS	21-Apr-21	8021B	
---------------------------------------	--	--	--------	--	----------	---------	----	-----------	-------	--

Petroleum Hydrocarbons by GC FID

GRO C6-C10*	<10.0		10.0	mg/kg	1	1042001	MS	20-Apr-21	8015B	
DRO >C10-C28*	<10.0		10.0	mg/kg	1	1042001	MS	20-Apr-21	8015B	
EXT DRO >C28-C36	<10.0		10.0	mg/kg	1	1042001	MS	20-Apr-21	8015B	

Surrogate: 1-Chlorooctane			89.0 %		44.3-144	1042001	MS	20-Apr-21	8015B	
---------------------------	--	--	--------	--	----------	---------	----	-----------	-------	--

Surrogate: 1-Chlorooctadecane			90.2 %		42.2-156	1042001	MS	20-Apr-21	8015B	
-------------------------------	--	--	--------	--	----------	---------	----	-----------	-------	--

Cardinal Laboratories

*=Accredited Analyte

PLEASE NOTE: Liability and Damages. Cardinal's liability and client's exclusive remedy for any claim arising, whether based in contract or tort, shall be limited to the amount paid by client for analyses. All claims, including those for negligence or any other cause whatsoever shall be deemed waived unless made in writing and received by Cardinal within thirty (30) days after completion of the applicable service. In no event shall Cardinal be liable for incidental or consequential damage including, without limitation, business interruptions, loss of use, or loss of profits incurred by client, its subsidiaries, affiliates or successors arising out of or related to the performance of the services hereunder by Cardinal, regardless of whether such claim is based upon any of the above stated reasons or otherwise. Results relate only to the samples identified above. This report shall not be reproduced except in full with written approval of Cardinal Laboratories.

Celey D. Keene, Lab Director/Quality Manager



PHONE (575) 393-2326 ° 101 E. MARLAND ° HOBBS, NM 88240

Analytical Results For:

TRINITY OILFIELD SERVICES & RENTALS, LLC
P. O. BOX 2587
HOBBS NM, 88241

Project: MADERA 35 FEDERAL #001H
Project Number: NONE GIVEN
Project Manager: JOHN FARRELL
Fax To: NONE

Reported:
08-Jun-21 14:49

GA 67 FLOOR COMP 6"**H210991-14 (Soil)**

Analyte	Result	MDL	Reporting Limit	Units	Dilution	Batch	Analyst	Analyzed	Method	Notes
---------	--------	-----	-----------------	-------	----------	-------	---------	----------	--------	-------

Cardinal Laboratories**Inorganic Compounds**

Chloride	<16.0		16.0	mg/kg	4	1042113	AC	21-Apr-21	4500-Cl-B	
----------	-------	--	------	-------	---	---------	----	-----------	-----------	--

Volatile Organic Compounds by EPA Method 8021

Benzene*	<0.050		0.050	mg/kg	50	1042010	MS	21-Apr-21	8021B	
Toluene*	<0.050		0.050	mg/kg	50	1042010	MS	21-Apr-21	8021B	
Ethylbenzene*	<0.050		0.050	mg/kg	50	1042010	MS	21-Apr-21	8021B	
Total Xylenes*	<0.150		0.150	mg/kg	50	1042010	MS	21-Apr-21	8021B	
Total BTEX	<0.300		0.300	mg/kg	50	1042010	MS	21-Apr-21	8021B	

Surrogate: 4-Bromofluorobenzene (PID)			97.8 %		73.3-129	1042010	MS	21-Apr-21	8021B	
---------------------------------------	--	--	--------	--	----------	---------	----	-----------	-------	--

Petroleum Hydrocarbons by GC FID

GRO C6-C10*	<10.0		10.0	mg/kg	1	1042001	MS	20-Apr-21	8015B	
DRO >C10-C28*	<10.0		10.0	mg/kg	1	1042001	MS	20-Apr-21	8015B	
EXT DRO >C28-C36	<10.0		10.0	mg/kg	1	1042001	MS	20-Apr-21	8015B	

Surrogate: 1-Chlorooctane			84.8 %		44.3-144	1042001	MS	20-Apr-21	8015B	
---------------------------	--	--	--------	--	----------	---------	----	-----------	-------	--

Surrogate: 1-Chlorooctadecane			84.0 %		42.2-156	1042001	MS	20-Apr-21	8015B	
-------------------------------	--	--	--------	--	----------	---------	----	-----------	-------	--

Cardinal Laboratories

*=Accredited Analyte

PLEASE NOTE: Liability and Damages. Cardinal's liability and client's exclusive remedy for any claim arising, whether based in contract or tort, shall be limited to the amount paid by client for analyses. All claims, including those for negligence or any other cause whatsoever shall be deemed waived unless made in writing and received by Cardinal within thirty (30) days after completion of the applicable service. In no event shall Cardinal be liable for incidental or consequential damage including, without limitation, business interruptions, loss of use, or loss of profits incurred by client, its subsidiaries, affiliates or successors arising out of or related to the performance of the services hereunder by Cardinal, regardless of whether such claim is based upon any of the above stated reasons or otherwise. Results relate only to the samples identified above. This report shall not be reproduced except in full with written approval of Cardinal Laboratories.

Celey D. Keene, Lab Director/Quality Manager



PHONE (575) 393-2326 ° 101 E. MARLAND ° HOBBS, NM 88240

Analytical Results For:

TRINITY OILFIELD SERVICES & RENTALS, LLC
P. O. BOX 2587
HOBBS NM, 88241

Project: MADERA 35 FEDERAL #001H
Project Number: NONE GIVEN
Project Manager: JOHN FARRELL
Fax To: NONE

Reported:
08-Jun-21 14:49

GA 68 E WALL COMP 3"**H210991-15 (Soil)**

Analyte	Result	MDL	Reporting Limit	Units	Dilution	Batch	Analyst	Analyzed	Method	Notes
---------	--------	-----	-----------------	-------	----------	-------	---------	----------	--------	-------

Cardinal Laboratories**Inorganic Compounds**

Chloride	<16.0		16.0	mg/kg	4	1042113	AC	21-Apr-21	4500-Cl-B	
----------	-------	--	------	-------	---	---------	----	-----------	-----------	--

Volatile Organic Compounds by EPA Method 8021

Benzene*	<0.050		0.050	mg/kg	50	1042010	MS	21-Apr-21	8021B	
Toluene*	<0.050		0.050	mg/kg	50	1042010	MS	21-Apr-21	8021B	
Ethylbenzene*	<0.050		0.050	mg/kg	50	1042010	MS	21-Apr-21	8021B	
Total Xylenes*	<0.150		0.150	mg/kg	50	1042010	MS	21-Apr-21	8021B	
Total BTEX	<0.300		0.300	mg/kg	50	1042010	MS	21-Apr-21	8021B	

Surrogate: 4-Bromofluorobenzene (PID)			89.2 %		73.3-129	1042010	MS	21-Apr-21	8021B	
---------------------------------------	--	--	--------	--	----------	---------	----	-----------	-------	--

Petroleum Hydrocarbons by GC FID

GRO C6-C10*	<10.0		10.0	mg/kg	1	1042001	MS	20-Apr-21	8015B	
DRO >C10-C28*	<10.0		10.0	mg/kg	1	1042001	MS	20-Apr-21	8015B	
EXT DRO >C28-C36	<10.0		10.0	mg/kg	1	1042001	MS	20-Apr-21	8015B	

Surrogate: 1-Chlorooctane			94.5 %		44.3-144	1042001	MS	20-Apr-21	8015B	
---------------------------	--	--	--------	--	----------	---------	----	-----------	-------	--

Surrogate: 1-Chlorooctadecane			95.5 %		42.2-156	1042001	MS	20-Apr-21	8015B	
-------------------------------	--	--	--------	--	----------	---------	----	-----------	-------	--

Cardinal Laboratories

*=Accredited Analyte

PLEASE NOTE: Liability and Damages. Cardinal's liability and client's exclusive remedy for any claim arising, whether based in contract or tort, shall be limited to the amount paid by client for analyses. All claims, including those for negligence or any other cause whatsoever shall be deemed waived unless made in writing and received by Cardinal within thirty (30) days after completion of the applicable service. In no event shall Cardinal be liable for incidental or consequential damage including, without limitation, business interruptions, loss of use, or loss of profits incurred by client, its subsidiaries, affiliates or successors arising out of or related to the performance of the services hereunder by Cardinal, regardless of whether such claim is based upon any of the above stated reasons or otherwise. Results relate only to the samples identified above. This report shall not be reproduced except in full with written approval of Cardinal Laboratories.

Celey D. Keene, Lab Director/Quality Manager



PHONE (575) 393-2326 ° 101 E. MARLAND ° HOBBS, NM 88240

Analytical Results For:

TRINITY OILFIELD SERVICES & RENTALS, LLC
P. O. BOX 2587
HOBBS NM, 88241

Project: MADERA 35 FEDERAL #001H
Project Number: NONE GIVEN
Project Manager: JOHN FARRELL
Fax To: NONE

Reported:
08-Jun-21 14:49

GA 68 FLOOR COMP 6"**H210991-16 (Soil)**

Analyte	Result	MDL	Reporting Limit	Units	Dilution	Batch	Analyst	Analyzed	Method	Notes
---------	--------	-----	-----------------	-------	----------	-------	---------	----------	--------	-------

Cardinal Laboratories**Inorganic Compounds**

Chloride	<16.0		16.0	mg/kg	4	1042113	AC	21-Apr-21	4500-Cl-B	
----------	-------	--	------	-------	---	---------	----	-----------	-----------	--

Volatile Organic Compounds by EPA Method 8021

Benzene*	<0.050		0.050	mg/kg	50	1042010	MS	21-Apr-21	8021B	
Toluene*	<0.050		0.050	mg/kg	50	1042010	MS	21-Apr-21	8021B	
Ethylbenzene*	<0.050		0.050	mg/kg	50	1042010	MS	21-Apr-21	8021B	
Total Xylenes*	<0.150		0.150	mg/kg	50	1042010	MS	21-Apr-21	8021B	
Total BTEX	<0.300		0.300	mg/kg	50	1042010	MS	21-Apr-21	8021B	

Surrogate: 4-Bromofluorobenzene (PID)			96.2 %		73.3-129	1042010	MS	21-Apr-21	8021B	
---------------------------------------	--	--	--------	--	----------	---------	----	-----------	-------	--

Petroleum Hydrocarbons by GC FID

GRO C6-C10*	<10.0		10.0	mg/kg	1	1042001	MS	20-Apr-21	8015B	
DRO >C10-C28*	<10.0		10.0	mg/kg	1	1042001	MS	20-Apr-21	8015B	
EXT DRO >C28-C36	<10.0		10.0	mg/kg	1	1042001	MS	20-Apr-21	8015B	

Surrogate: 1-Chlorooctane			92.3 %		44.3-144	1042001	MS	20-Apr-21	8015B	
---------------------------	--	--	--------	--	----------	---------	----	-----------	-------	--

Surrogate: 1-Chlorooctadecane			93.7 %		42.2-156	1042001	MS	20-Apr-21	8015B	
-------------------------------	--	--	--------	--	----------	---------	----	-----------	-------	--

Cardinal Laboratories

*=Accredited Analyte

PLEASE NOTE: Liability and Damages. Cardinal's liability and client's exclusive remedy for any claim arising, whether based in contract or tort, shall be limited to the amount paid by client for analyses. All claims, including those for negligence or any other cause whatsoever shall be deemed waived unless made in writing and received by Cardinal within thirty (30) days after completion of the applicable service. In no event shall Cardinal be liable for incidental or consequential damage including, without limitation, business interruptions, loss of use, or loss of profits incurred by client, its subsidiaries, affiliates or successors arising out of or related to the performance of the services hereunder by Cardinal, regardless of whether such claim is based upon any of the above stated reasons or otherwise. Results relate only to the samples identified above. This report shall not be reproduced except in full with written approval of Cardinal Laboratories.

Celey D. Keene, Lab Director/Quality Manager



PHONE (575) 393-2326 ° 101 E. MARLAND ° HOBBS, NM 88240

Analytical Results For:

TRINITY OILFIELD SERVICES & RENTALS, LLC
P. O. BOX 2587
HOBBS NM, 88241

Project: MADERA 35 FEDERAL #001H
Project Number: NONE GIVEN
Project Manager: JOHN FARRELL
Fax To: NONE

Reported:
08-Jun-21 14:49

GA 69 SOUTH WALL COMP 3"**H210991-17 (Soil)**

Analyte	Result	MDL	Reporting Limit	Units	Dilution	Batch	Analyst	Analyzed	Method	Notes
---------	--------	-----	-----------------	-------	----------	-------	---------	----------	--------	-------

Cardinal Laboratories**Inorganic Compounds**

Chloride	<16.0		16.0	mg/kg	4	1042113	AC	21-Apr-21	4500-Cl-B	
----------	-------	--	------	-------	---	---------	----	-----------	-----------	--

Volatile Organic Compounds by EPA Method 8021

Benzene*	<0.050		0.050	mg/kg	50	1042010	MS	21-Apr-21	8021B	
Toluene*	<0.050		0.050	mg/kg	50	1042010	MS	21-Apr-21	8021B	
Ethylbenzene*	<0.050		0.050	mg/kg	50	1042010	MS	21-Apr-21	8021B	
Total Xylenes*	<0.150		0.150	mg/kg	50	1042010	MS	21-Apr-21	8021B	
Total BTEX	<0.300		0.300	mg/kg	50	1042010	MS	21-Apr-21	8021B	

Surrogate: 4-Bromofluorobenzene (PID)			93.6 %		73.3-129	1042010	MS	21-Apr-21	8021B	
---------------------------------------	--	--	--------	--	----------	---------	----	-----------	-------	--

Petroleum Hydrocarbons by GC FID

GRO C6-C10*	<10.0		10.0	mg/kg	1	1042001	MS	20-Apr-21	8015B	
DRO >C10-C28*	<10.0		10.0	mg/kg	1	1042001	MS	20-Apr-21	8015B	
EXT DRO >C28-C36	<10.0		10.0	mg/kg	1	1042001	MS	20-Apr-21	8015B	

Surrogate: 1-Chlorooctane			89.9 %		44.3-144	1042001	MS	20-Apr-21	8015B	
---------------------------	--	--	--------	--	----------	---------	----	-----------	-------	--

Surrogate: 1-Chlorooctadecane			91.7 %		42.2-156	1042001	MS	20-Apr-21	8015B	
-------------------------------	--	--	--------	--	----------	---------	----	-----------	-------	--

Cardinal Laboratories

*=Accredited Analyte

PLEASE NOTE: Liability and Damages. Cardinal's liability and client's exclusive remedy for any claim arising, whether based in contract or tort, shall be limited to the amount paid by client for analyses. All claims, including those for negligence or any other cause whatsoever shall be deemed waived unless made in writing and received by Cardinal within thirty (30) days after completion of the applicable service. In no event shall Cardinal be liable for incidental or consequential damage including, without limitation, business interruptions, loss of use, or loss of profits incurred by client, its subsidiaries, affiliates or successors arising out of or related to the performance of the services hereunder by Cardinal, regardless of whether such claim is based upon any of the above stated reasons or otherwise. Results relate only to the samples identified above. This report shall not be reproduced except in full with written approval of Cardinal Laboratories.

Celey D. Keene, Lab Director/Quality Manager



PHONE (575) 393-2326 ° 101 E. MARLAND ° HOBBS, NM 88240

Analytical Results For:

TRINITY OILFIELD SERVICES & RENTALS, LLC
P. O. BOX 2587
HOBBS NM, 88241

Project: MADERA 35 FEDERAL #001H
Project Number: NONE GIVEN
Project Manager: JOHN FARRELL
Fax To: NONE

Reported:
08-Jun-21 14:49

GA 69 FLOOR COMP 6"**H210991-18 (Soil)**

Analyte	Result	MDL	Reporting Limit	Units	Dilution	Batch	Analyst	Analyzed	Method	Notes
---------	--------	-----	-----------------	-------	----------	-------	---------	----------	--------	-------

Cardinal Laboratories**Inorganic Compounds**

Chloride	<16.0		16.0	mg/kg	4	1042113	AC	21-Apr-21	4500-Cl-B	
----------	-------	--	------	-------	---	---------	----	-----------	-----------	--

Volatile Organic Compounds by EPA Method 8021

Benzene*	<0.050		0.050	mg/kg	50	1042010	MS	21-Apr-21	8021B	
Toluene*	<0.050		0.050	mg/kg	50	1042010	MS	21-Apr-21	8021B	
Ethylbenzene*	<0.050		0.050	mg/kg	50	1042010	MS	21-Apr-21	8021B	
Total Xylenes*	<0.150		0.150	mg/kg	50	1042010	MS	21-Apr-21	8021B	
Total BTEX	<0.300		0.300	mg/kg	50	1042010	MS	21-Apr-21	8021B	

Surrogate: 4-Bromofluorobenzene (PID) 94.0 % 73.3-129 1042010 MS 21-Apr-21 8021B

Petroleum Hydrocarbons by GC FID

GRO C6-C10*	<10.0		10.0	mg/kg	1	1042001	MS	21-Apr-21	8015B	
DRO >C10-C28*	<10.0		10.0	mg/kg	1	1042001	MS	21-Apr-21	8015B	
EXT DRO >C28-C36	<10.0		10.0	mg/kg	1	1042001	MS	21-Apr-21	8015B	

Surrogate: 1-Chlorooctane 92.0 % 44.3-144 1042001 MS 21-Apr-21 8015B

Surrogate: 1-Chlorooctadecane 92.9 % 42.2-156 1042001 MS 21-Apr-21 8015B

Cardinal Laboratories

*=Accredited Analyte

PLEASE NOTE: Liability and Damages. Cardinal's liability and client's exclusive remedy for any claim arising, whether based in contract or tort, shall be limited to the amount paid by client for analyses. All claims, including those for negligence or any other cause whatsoever shall be deemed waived unless made in writing and received by Cardinal within thirty (30) days after completion of the applicable service. In no event shall Cardinal be liable for incidental or consequential damage including, without limitation, business interruptions, loss of use, or loss of profits incurred by client, its subsidiaries, affiliates or successors arising out of or related to the performance of the services hereunder by Cardinal, regardless of whether such claim is based upon any of the above stated reasons or otherwise. Results relate only to the samples identified above. This report shall not be reproduced except in full with written approval of Cardinal Laboratories.

Celey D. Keene, Lab Director/Quality Manager



PHONE (575) 393-2326 ° 101 E. MARLAND ° HOBBS, NM 88240

Analytical Results For:

TRINITY OILFIELD SERVICES & RENTALS, LLC
P. O. BOX 2587
HOBBS NM, 88241

Project: MADERA 35 FEDERAL #001H
Project Number: NONE GIVEN
Project Manager: JOHN FARRELL
Fax To: NONE

Reported:
08-Jun-21 14:49

GA 70 S WALL COMP 3"**H210991-19 (Soil)**

Analyte	Result	MDL	Reporting Limit	Units	Dilution	Batch	Analyst	Analyzed	Method	Notes
---------	--------	-----	-----------------	-------	----------	-------	---------	----------	--------	-------

Cardinal Laboratories**Inorganic Compounds**

Chloride	<16.0		16.0	mg/kg	4	1042113	AC	21-Apr-21	4500-Cl-B	
----------	-------	--	------	-------	---	---------	----	-----------	-----------	--

Volatile Organic Compounds by EPA Method 8021

Benzene*	<0.050		0.050	mg/kg	50	1042011	ms	21-Apr-21	8021B	
Toluene*	<0.050		0.050	mg/kg	50	1042011	ms	21-Apr-21	8021B	
Ethylbenzene*	<0.050		0.050	mg/kg	50	1042011	ms	21-Apr-21	8021B	
Total Xylenes*	<0.150		0.150	mg/kg	50	1042011	ms	21-Apr-21	8021B	
Total BTEX	<0.300		0.300	mg/kg	50	1042011	ms	21-Apr-21	8021B	

Surrogate: 4-Bromofluorobenzene (PID)			110 %	73.3-129		1042011	ms	21-Apr-21	8021B	
---------------------------------------	--	--	-------	----------	--	---------	----	-----------	-------	--

Petroleum Hydrocarbons by GC FID

GRO C6-C10*	<10.0		10.0	mg/kg	1	1042002	MS	20-Apr-21	8015B	
DRO >C10-C28*	<10.0		10.0	mg/kg	1	1042002	MS	20-Apr-21	8015B	
EXT DRO >C28-C36	<10.0		10.0	mg/kg	1	1042002	MS	20-Apr-21	8015B	

Surrogate: 1-Chlorooctane			92.0 %	44.3-144		1042002	MS	20-Apr-21	8015B	
---------------------------	--	--	--------	----------	--	---------	----	-----------	-------	--

Surrogate: 1-Chlorooctadecane			93.4 %	42.2-156		1042002	MS	20-Apr-21	8015B	
-------------------------------	--	--	--------	----------	--	---------	----	-----------	-------	--

Cardinal Laboratories

*=Accredited Analyte

PLEASE NOTE: Liability and Damages. Cardinal's liability and client's exclusive remedy for any claim arising, whether based in contract or tort, shall be limited to the amount paid by client for analyses. All claims, including those for negligence or any other cause whatsoever shall be deemed waived unless made in writing and received by Cardinal within thirty (30) days after completion of the applicable service. In no event shall Cardinal be liable for incidental or consequential damage including, without limitation, business interruptions, loss of use, or loss of profits incurred by client, its subsidiaries, affiliates or successors arising out of or related to the performance of the services hereunder by Cardinal, regardless of whether such claim is based upon any of the above stated reasons or otherwise. Results relate only to the samples identified above. This report shall not be reproduced except in full with written approval of Cardinal Laboratories.

Celey D. Keene, Lab Director/Quality Manager



PHONE (575) 393-2326 ° 101 E. MARLAND ° HOBBS, NM 88240

Analytical Results For:

TRINITY OILFIELD SERVICES & RENTALS, LLC
P. O. BOX 2587
HOBBS NM, 88241

Project: MADERA 35 FEDERAL #001H
Project Number: NONE GIVEN
Project Manager: JOHN FARRELL
Fax To: NONE

Reported:
08-Jun-21 14:49

GA 70 FLOOR COMP 6"**H210991-20 (Soil)**

Analyte	Result	MDL	Reporting Limit	Units	Dilution	Batch	Analyst	Analyzed	Method	Notes
---------	--------	-----	-----------------	-------	----------	-------	---------	----------	--------	-------

Cardinal Laboratories**Inorganic Compounds**

Chloride	32.0		16.0	mg/kg	4	1042113	AC	21-Apr-21	4500-Cl-B	
----------	------	--	------	-------	---	---------	----	-----------	-----------	--

Volatile Organic Compounds by EPA Method 8021

Benzene*	<0.050		0.050	mg/kg	50	1042011	ms	21-Apr-21	8021B	
Toluene*	<0.050		0.050	mg/kg	50	1042011	ms	21-Apr-21	8021B	
Ethylbenzene*	<0.050		0.050	mg/kg	50	1042011	ms	21-Apr-21	8021B	
Total Xylenes*	<0.150		0.150	mg/kg	50	1042011	ms	21-Apr-21	8021B	
Total BTEX	<0.300		0.300	mg/kg	50	1042011	ms	21-Apr-21	8021B	

Surrogate: 4-Bromofluorobenzene (PID)		110 %		73.3-129		1042011	ms	21-Apr-21	8021B	
---------------------------------------	--	-------	--	----------	--	---------	----	-----------	-------	--

Petroleum Hydrocarbons by GC FID

GRO C6-C10*	<10.0		10.0	mg/kg	1	1042002	MS	20-Apr-21	8015B	
DRO >C10-C28*	<10.0		10.0	mg/kg	1	1042002	MS	20-Apr-21	8015B	
EXT DRO >C28-C36	<10.0		10.0	mg/kg	1	1042002	MS	20-Apr-21	8015B	

Surrogate: 1-Chlorooctane		93.4 %		44.3-144		1042002	MS	20-Apr-21	8015B	
---------------------------	--	--------	--	----------	--	---------	----	-----------	-------	--

Surrogate: 1-Chlorooctadecane		93.4 %		42.2-156		1042002	MS	20-Apr-21	8015B	
-------------------------------	--	--------	--	----------	--	---------	----	-----------	-------	--

Cardinal Laboratories

*=Accredited Analyte

PLEASE NOTE: Liability and Damages. Cardinal's liability and client's exclusive remedy for any claim arising, whether based in contract or tort, shall be limited to the amount paid by client for analyses. All claims, including those for negligence or any other cause whatsoever shall be deemed waived unless made in writing and received by Cardinal within thirty (30) days after completion of the applicable service. In no event shall Cardinal be liable for incidental or consequential damage including, without limitation, business interruptions, loss of use, or loss of profits incurred by client, its subsidiaries, affiliates or successors arising out of or related to the performance of the services hereunder by Cardinal, regardless of whether such claim is based upon any of the above stated reasons or otherwise. Results relate only to the samples identified above. This report shall not be reproduced except in full with written approval of Cardinal Laboratories.

Celey D. Keene, Lab Director/Quality Manager



PHONE (575) 393-2326 ° 101 E. MARLAND ° HOBBS, NM 88240

Analytical Results For:

TRINITY OILFIELD SERVICES & RENTALS, LLC
P. O. BOX 2587
HOBBS NM, 88241

Project: MADERA 35 FEDERAL #001H
Project Number: NONE GIVEN
Project Manager: JOHN FARRELL
Fax To: NONE

Reported:
08-Jun-21 14:49

GA 71 S WALL COMP 3"**H210991-21 (Soil)**

Analyte	Result	MDL	Reporting Limit	Units	Dilution	Batch	Analyst	Analyzed	Method	Notes
---------	--------	-----	-----------------	-------	----------	-------	---------	----------	--------	-------

Cardinal Laboratories**Inorganic Compounds**

Chloride	<16.0		16.0	mg/kg	4	1042113	AC	21-Apr-21	4500-Cl-B	
----------	-------	--	------	-------	---	---------	----	-----------	-----------	--

Volatile Organic Compounds by EPA Method 8021

Benzene*	<0.050		0.050	mg/kg	50	1042011	ms	21-Apr-21	8021B	
Toluene*	<0.050		0.050	mg/kg	50	1042011	ms	21-Apr-21	8021B	
Ethylbenzene*	<0.050		0.050	mg/kg	50	1042011	ms	21-Apr-21	8021B	
Total Xylenes*	<0.150		0.150	mg/kg	50	1042011	ms	21-Apr-21	8021B	
Total BTEX	<0.300		0.300	mg/kg	50	1042011	ms	21-Apr-21	8021B	

Surrogate: 4-Bromofluorobenzene (PID)			109 %	73.3-129		1042011	ms	21-Apr-21	8021B	
---------------------------------------	--	--	-------	----------	--	---------	----	-----------	-------	--

Petroleum Hydrocarbons by GC FID

GRO C6-C10*	<10.0		10.0	mg/kg	1	1042002	MS	20-Apr-21	8015B	
DRO >C10-C28*	<10.0		10.0	mg/kg	1	1042002	MS	20-Apr-21	8015B	
EXT DRO >C28-C36	<10.0		10.0	mg/kg	1	1042002	MS	20-Apr-21	8015B	

Surrogate: 1-Chlorooctane			90.5 %	44.3-144		1042002	MS	20-Apr-21	8015B	
---------------------------	--	--	--------	----------	--	---------	----	-----------	-------	--

Surrogate: 1-Chlorooctadecane			90.9 %	42.2-156		1042002	MS	20-Apr-21	8015B	
-------------------------------	--	--	--------	----------	--	---------	----	-----------	-------	--

Cardinal Laboratories

*=Accredited Analyte

PLEASE NOTE: Liability and Damages. Cardinal's liability and client's exclusive remedy for any claim arising, whether based in contract or tort, shall be limited to the amount paid by client for analyses. All claims, including those for negligence or any other cause whatsoever shall be deemed waived unless made in writing and received by Cardinal within thirty (30) days after completion of the applicable service. In no event shall Cardinal be liable for incidental or consequential damage including, without limitation, business interruptions, loss of use, or loss of profits incurred by client, its subsidiaries, affiliates or successors arising out of or related to the performance of the services hereunder by Cardinal, regardless of whether such claim is based upon any of the above stated reasons or otherwise. Results relate only to the samples identified above. This report shall not be reproduced except in full with written approval of Cardinal Laboratories.

Celey D. Keene, Lab Director/Quality Manager



PHONE (575) 393-2326 ° 101 E. MARLAND ° HOBBS, NM 88240

Analytical Results For:

TRINITY OILFIELD SERVICES & RENTALS, LLC
P. O. BOX 2587
HOBBS NM, 88241

Project: MADERA 35 FEDERAL #001H
Project Number: NONE GIVEN
Project Manager: JOHN FARRELL
Fax To: NONE

Reported:
08-Jun-21 14:49

GA 71 FLOOR COMP 6"**H210991-22 (Soil)**

Analyte	Result	MDL	Reporting Limit	Units	Dilution	Batch	Analyst	Analyzed	Method	Notes
---------	--------	-----	-----------------	-------	----------	-------	---------	----------	--------	-------

Cardinal Laboratories**Inorganic Compounds**

Chloride	<16.0		16.0	mg/kg	4	1042113	AC	21-Apr-21	4500-Cl-B	
----------	-------	--	------	-------	---	---------	----	-----------	-----------	--

Volatile Organic Compounds by EPA Method 8021

Benzene*	<0.050		0.050	mg/kg	50	1042011	ms	21-Apr-21	8021B	
Toluene*	<0.050		0.050	mg/kg	50	1042011	ms	21-Apr-21	8021B	
Ethylbenzene*	<0.050		0.050	mg/kg	50	1042011	ms	21-Apr-21	8021B	
Total Xylenes*	<0.150		0.150	mg/kg	50	1042011	ms	21-Apr-21	8021B	
Total BTEX	<0.300		0.300	mg/kg	50	1042011	ms	21-Apr-21	8021B	

Surrogate: 4-Bromofluorobenzene (PID)			109 %	73.3-129		1042011	ms	21-Apr-21	8021B	
---------------------------------------	--	--	-------	----------	--	---------	----	-----------	-------	--

Petroleum Hydrocarbons by GC FID

GRO C6-C10*	<10.0		10.0	mg/kg	1	1042002	MS	20-Apr-21	8015B	
DRO >C10-C28*	<10.0		10.0	mg/kg	1	1042002	MS	20-Apr-21	8015B	
EXT DRO >C28-C36	<10.0		10.0	mg/kg	1	1042002	MS	20-Apr-21	8015B	

Surrogate: 1-Chlorooctane			91.4 %	44.3-144		1042002	MS	20-Apr-21	8015B	
---------------------------	--	--	--------	----------	--	---------	----	-----------	-------	--

Surrogate: 1-Chlorooctadecane			92.1 %	42.2-156		1042002	MS	20-Apr-21	8015B	
-------------------------------	--	--	--------	----------	--	---------	----	-----------	-------	--

Cardinal Laboratories

*=Accredited Analyte

PLEASE NOTE: Liability and Damages. Cardinal's liability and client's exclusive remedy for any claim arising, whether based in contract or tort, shall be limited to the amount paid by client for analyses. All claims, including those for negligence or any other cause whatsoever shall be deemed waived unless made in writing and received by Cardinal within thirty (30) days after completion of the applicable service. In no event shall Cardinal be liable for incidental or consequential damage including, without limitation, business interruptions, loss of use, or loss of profits incurred by client, its subsidiaries, affiliates or successors arising out of or related to the performance of the services hereunder by Cardinal, regardless of whether such claim is based upon any of the above stated reasons or otherwise. Results relate only to the samples identified above. This report shall not be reproduced except in full with written approval of Cardinal Laboratories.

Celey D. Keene, Lab Director/Quality Manager



PHONE (575) 393-2326 ° 101 E. MARLAND ° HOBBS, NM 88240

Analytical Results For:

TRINITY OILFIELD SERVICES & RENTALS, LLC
P. O. BOX 2587
HOBBS NM, 88241

Project: MADERA 35 FEDERAL #001H
Project Number: NONE GIVEN
Project Manager: JOHN FARRELL
Fax To: NONE

Reported:
08-Jun-21 14:49

GA 72 S WALL COMP 3"
H210991-23 (Soil)

Analyte	Result	MDL	Reporting Limit	Units	Dilution	Batch	Analyst	Analyzed	Method	Notes
---------	--------	-----	-----------------	-------	----------	-------	---------	----------	--------	-------

Cardinal Laboratories**Inorganic Compounds**

Chloride	<16.0		16.0	mg/kg	4	1042113	AC	21-Apr-21	4500-Cl-B	
----------	-------	--	------	-------	---	---------	----	-----------	-----------	--

Volatile Organic Compounds by EPA Method 8021

Benzene*	<0.050		0.050	mg/kg	50	1042011	ms	21-Apr-21	8021B	
Toluene*	<0.050		0.050	mg/kg	50	1042011	ms	21-Apr-21	8021B	
Ethylbenzene*	<0.050		0.050	mg/kg	50	1042011	ms	21-Apr-21	8021B	
Total Xylenes*	<0.150		0.150	mg/kg	50	1042011	ms	21-Apr-21	8021B	
Total BTEX	<0.300		0.300	mg/kg	50	1042011	ms	21-Apr-21	8021B	

Surrogate: 4-Bromofluorobenzene (PID)			110 %		73.3-129	1042011	ms	21-Apr-21	8021B	
---------------------------------------	--	--	-------	--	----------	---------	----	-----------	-------	--

Petroleum Hydrocarbons by GC FID

GRO C6-C10*	<10.0		10.0	mg/kg	1	1042002	MS	20-Apr-21	8015B	
DRO >C10-C28*	<10.0		10.0	mg/kg	1	1042002	MS	20-Apr-21	8015B	
EXT DRO >C28-C36	<10.0		10.0	mg/kg	1	1042002	MS	20-Apr-21	8015B	

Surrogate: 1-Chlorooctane			91.8 %		44.3-144	1042002	MS	20-Apr-21	8015B	
---------------------------	--	--	--------	--	----------	---------	----	-----------	-------	--

Surrogate: 1-Chlorooctadecane			92.8 %		42.2-156	1042002	MS	20-Apr-21	8015B	
-------------------------------	--	--	--------	--	----------	---------	----	-----------	-------	--

Cardinal Laboratories

*=Accredited Analyte

PLEASE NOTE: Liability and Damages. Cardinal's liability and client's exclusive remedy for any claim arising, whether based in contract or tort, shall be limited to the amount paid by client for analyses. All claims, including those for negligence or any other cause whatsoever shall be deemed waived unless made in writing and received by Cardinal within thirty (30) days after completion of the applicable service. In no event shall Cardinal be liable for incidental or consequential damage including, without limitation, business interruptions, loss of use, or loss of profits incurred by client, its subsidiaries, affiliates or successors arising out of or related to the performance of the services hereunder by Cardinal, regardless of whether such claim is based upon any of the above stated reasons or otherwise. Results relate only to the samples identified above. This report shall not be reproduced except in full with written approval of Cardinal Laboratories.

Celey D. Keene, Lab Director/Quality Manager



PHONE (575) 393-2326 ° 101 E. MARLAND ° HOBBS, NM 88240

Analytical Results For:

TRINITY OILFIELD SERVICES & RENTALS, LLC
P. O. BOX 2587
HOBBS NM, 88241

Project: MADERA 35 FEDERAL #001H
Project Number: NONE GIVEN
Project Manager: JOHN FARRELL
Fax To: NONE

Reported:
08-Jun-21 14:49

GA 72 FLOOR COMP 6"**H210991-24 (Soil)**

Analyte	Result	MDL	Reporting Limit	Units	Dilution	Batch	Analyst	Analyzed	Method	Notes
---------	--------	-----	-----------------	-------	----------	-------	---------	----------	--------	-------

Cardinal Laboratories**Inorganic Compounds**

Chloride	<16.0		16.0	mg/kg	4	1042113	AC	21-Apr-21	4500-Cl-B	
----------	-------	--	------	-------	---	---------	----	-----------	-----------	--

Volatile Organic Compounds by EPA Method 8021

Benzene*	<0.050		0.050	mg/kg	50	1042011	ms	21-Apr-21	8021B	
Toluene*	<0.050		0.050	mg/kg	50	1042011	ms	21-Apr-21	8021B	
Ethylbenzene*	<0.050		0.050	mg/kg	50	1042011	ms	21-Apr-21	8021B	
Total Xylenes*	<0.150		0.150	mg/kg	50	1042011	ms	21-Apr-21	8021B	
Total BTEX	<0.300		0.300	mg/kg	50	1042011	ms	21-Apr-21	8021B	

Surrogate: 4-Bromofluorobenzene (PID)			108 %	73.3-129		1042011	ms	21-Apr-21	8021B	
---------------------------------------	--	--	-------	----------	--	---------	----	-----------	-------	--

Petroleum Hydrocarbons by GC FID

GRO C6-C10*	<10.0		10.0	mg/kg	1	1042002	MS	20-Apr-21	8015B	
DRO >C10-C28*	<10.0		10.0	mg/kg	1	1042002	MS	20-Apr-21	8015B	
EXT DRO >C28-C36	<10.0		10.0	mg/kg	1	1042002	MS	20-Apr-21	8015B	

Surrogate: 1-Chlorooctane			89.7 %	44.3-144		1042002	MS	20-Apr-21	8015B	
---------------------------	--	--	--------	----------	--	---------	----	-----------	-------	--

Surrogate: 1-Chlorooctadecane			90.6 %	42.2-156		1042002	MS	20-Apr-21	8015B	
-------------------------------	--	--	--------	----------	--	---------	----	-----------	-------	--

Cardinal Laboratories

*=Accredited Analyte

PLEASE NOTE: Liability and Damages. Cardinal's liability and client's exclusive remedy for any claim arising, whether based in contract or tort, shall be limited to the amount paid by client for analyses. All claims, including those for negligence or any other cause whatsoever shall be deemed waived unless made in writing and received by Cardinal within thirty (30) days after completion of the applicable service. In no event shall Cardinal be liable for incidental or consequential damage including, without limitation, business interruptions, loss of use, or loss of profits incurred by client, its subsidiaries, affiliates or successors arising out of or related to the performance of the services hereunder by Cardinal, regardless of whether such claim is based upon any of the above stated reasons or otherwise. Results relate only to the samples identified above. This report shall not be reproduced except in full with written approval of Cardinal Laboratories.

Celey D. Keene, Lab Director/Quality Manager



PHONE (575) 393-2326 ° 101 E. MARLAND ° HOBBS, NM 88240

Analytical Results For:

TRINITY OILFIELD SERVICES & RENTALS, LLC
P. O. BOX 2587
HOBBS NM, 88241

Project: MADERA 35 FEDERAL #001H
Project Number: NONE GIVEN
Project Manager: JOHN FARRELL
Fax To: NONE

Reported:
08-Jun-21 14:49

GA 73 EAST WALL COMP 3"**H210991-25 (Soil)**

Analyte	Result	MDL	Reporting Limit	Units	Dilution	Batch	Analyst	Analyzed	Method	Notes
---------	--------	-----	-----------------	-------	----------	-------	---------	----------	--------	-------

Cardinal Laboratories**Inorganic Compounds**

Chloride	<16.0		16.0	mg/kg	4	1042113	AC	21-Apr-21	4500-Cl-B	
----------	-------	--	------	-------	---	---------	----	-----------	-----------	--

Volatile Organic Compounds by EPA Method 8021

Benzene*	<0.050		0.050	mg/kg	50	1042011	ms	21-Apr-21	8021B	
Toluene*	<0.050		0.050	mg/kg	50	1042011	ms	21-Apr-21	8021B	
Ethylbenzene*	<0.050		0.050	mg/kg	50	1042011	ms	21-Apr-21	8021B	
Total Xylenes*	<0.150		0.150	mg/kg	50	1042011	ms	21-Apr-21	8021B	
Total BTEX	<0.300		0.300	mg/kg	50	1042011	ms	21-Apr-21	8021B	

Surrogate: 4-Bromofluorobenzene (PID)			110 %	73.3-129		1042011	ms	21-Apr-21	8021B	
---------------------------------------	--	--	-------	----------	--	---------	----	-----------	-------	--

Petroleum Hydrocarbons by GC FID

GRO C6-C10*	<10.0		10.0	mg/kg	1	1042002	MS	20-Apr-21	8015B	
DRO >C10-C28*	<10.0		10.0	mg/kg	1	1042002	MS	20-Apr-21	8015B	
EXT DRO >C28-C36	<10.0		10.0	mg/kg	1	1042002	MS	20-Apr-21	8015B	

Surrogate: 1-Chlorooctane			75.5 %	44.3-144		1042002	MS	20-Apr-21	8015B	
---------------------------	--	--	--------	----------	--	---------	----	-----------	-------	--

Surrogate: 1-Chlorooctadecane			74.3 %	42.2-156		1042002	MS	20-Apr-21	8015B	
-------------------------------	--	--	--------	----------	--	---------	----	-----------	-------	--

Cardinal Laboratories

*=Accredited Analyte

PLEASE NOTE: Liability and Damages. Cardinal's liability and client's exclusive remedy for any claim arising, whether based in contract or tort, shall be limited to the amount paid by client for analyses. All claims, including those for negligence or any other cause whatsoever shall be deemed waived unless made in writing and received by Cardinal within thirty (30) days after completion of the applicable service. In no event shall Cardinal be liable for incidental or consequential damage including, without limitation, business interruptions, loss of use, or loss of profits incurred by client, its subsidiaries, affiliates or successors arising out of or related to the performance of the services hereunder by Cardinal, regardless of whether such claim is based upon any of the above stated reasons or otherwise. Results relate only to the samples identified above. This report shall not be reproduced except in full with written approval of Cardinal Laboratories.

Celey D. Keene, Lab Director/Quality Manager



PHONE (575) 393-2326 ° 101 E. MARLAND ° HOBBS, NM 88240

Analytical Results For:

TRINITY OILFIELD SERVICES & RENTALS, LLC
P. O. BOX 2587
HOBBS NM, 88241

Project: MADERA 35 FEDERAL #001H
Project Number: NONE GIVEN
Project Manager: JOHN FARRELL
Fax To: NONE

Reported:
08-Jun-21 14:49

GA 73 FLOOR COMP 6"**H210991-26 (Soil)**

Analyte	Result	MDL	Reporting Limit	Units	Dilution	Batch	Analyst	Analyzed	Method	Notes
---------	--------	-----	-----------------	-------	----------	-------	---------	----------	--------	-------

Cardinal Laboratories**Inorganic Compounds**

Chloride	<16.0		16.0	mg/kg	4	1042113	AC	21-Apr-21	4500-Cl-B	
----------	-------	--	------	-------	---	---------	----	-----------	-----------	--

Volatile Organic Compounds by EPA Method 8021

Benzene*	<0.050		0.050	mg/kg	50	1042011	ms	21-Apr-21	8021B	
Toluene*	<0.050		0.050	mg/kg	50	1042011	ms	21-Apr-21	8021B	
Ethylbenzene*	<0.050		0.050	mg/kg	50	1042011	ms	21-Apr-21	8021B	
Total Xylenes*	<0.150		0.150	mg/kg	50	1042011	ms	21-Apr-21	8021B	
Total BTEX	<0.300		0.300	mg/kg	50	1042011	ms	21-Apr-21	8021B	

Surrogate: 4-Bromofluorobenzene (PID)			107 %		73.3-129	1042011	ms	21-Apr-21	8021B	
---------------------------------------	--	--	-------	--	----------	---------	----	-----------	-------	--

Petroleum Hydrocarbons by GC FID

GRO C6-C10*	<10.0		10.0	mg/kg	1	1042002	MS	20-Apr-21	8015B	
DRO >C10-C28*	<10.0		10.0	mg/kg	1	1042002	MS	20-Apr-21	8015B	
EXT DRO >C28-C36	<10.0		10.0	mg/kg	1	1042002	MS	20-Apr-21	8015B	

Surrogate: 1-Chlorooctane			91.5 %		44.3-144	1042002	MS	20-Apr-21	8015B	
---------------------------	--	--	--------	--	----------	---------	----	-----------	-------	--

Surrogate: 1-Chlorooctadecane			91.6 %		42.2-156	1042002	MS	20-Apr-21	8015B	
-------------------------------	--	--	--------	--	----------	---------	----	-----------	-------	--

Cardinal Laboratories

*=Accredited Analyte

PLEASE NOTE: Liability and Damages. Cardinal's liability and client's exclusive remedy for any claim arising, whether based in contract or tort, shall be limited to the amount paid by client for analyses. All claims, including those for negligence or any other cause whatsoever shall be deemed waived unless made in writing and received by Cardinal within thirty (30) days after completion of the applicable service. In no event shall Cardinal be liable for incidental or consequential damage including, without limitation, business interruptions, loss of use, or loss of profits incurred by client, its subsidiaries, affiliates or successors arising out of or related to the performance of the services hereunder by Cardinal, regardless of whether such claim is based upon any of the above stated reasons or otherwise. Results relate only to the samples identified above. This report shall not be reproduced except in full with written approval of Cardinal Laboratories.

Celey D. Keene, Lab Director/Quality Manager



PHONE (575) 393-2326 ° 101 E. MARLAND ° HOBBS, NM 88240

Analytical Results For:

TRINITY OILFIELD SERVICES & RENTALS, LLC
P. O. BOX 2587
HOBBS NM, 88241

Project: MADERA 35 FEDERAL #001H
Project Number: NONE GIVEN
Project Manager: JOHN FARRELL
Fax To: NONE

Reported:
08-Jun-21 14:49

GA 74 NORTH WALL COMP 3"**H210991-27 (Soil)**

Analyte	Result	MDL	Reporting Limit	Units	Dilution	Batch	Analyst	Analyzed	Method	Notes
---------	--------	-----	-----------------	-------	----------	-------	---------	----------	--------	-------

Cardinal Laboratories**Inorganic Compounds**

Chloride	<16.0		16.0	mg/kg	4	1042113	AC	21-Apr-21	4500-Cl-B	
----------	-------	--	------	-------	---	---------	----	-----------	-----------	--

Volatile Organic Compounds by EPA Method 8021

Benzene*	<0.050		0.050	mg/kg	50	1042011	ms	21-Apr-21	8021B	
Toluene*	<0.050		0.050	mg/kg	50	1042011	ms	21-Apr-21	8021B	
Ethylbenzene*	<0.050		0.050	mg/kg	50	1042011	ms	21-Apr-21	8021B	
Total Xylenes*	<0.150		0.150	mg/kg	50	1042011	ms	21-Apr-21	8021B	
Total BTEX	<0.300		0.300	mg/kg	50	1042011	ms	21-Apr-21	8021B	

Surrogate: 4-Bromofluorobenzene (PID)			108 %	73.3-129		1042011	ms	21-Apr-21	8021B	
---------------------------------------	--	--	-------	----------	--	---------	----	-----------	-------	--

Petroleum Hydrocarbons by GC FID

GRO C6-C10*	<10.0		10.0	mg/kg	1	1042002	MS	20-Apr-21	8015B	
DRO >C10-C28*	<10.0		10.0	mg/kg	1	1042002	MS	20-Apr-21	8015B	
EXT DRO >C28-C36	<10.0		10.0	mg/kg	1	1042002	MS	20-Apr-21	8015B	

Surrogate: 1-Chlorooctane			90.9 %	44.3-144		1042002	MS	20-Apr-21	8015B	
---------------------------	--	--	--------	----------	--	---------	----	-----------	-------	--

Surrogate: 1-Chlorooctadecane			91.5 %	42.2-156		1042002	MS	20-Apr-21	8015B	
-------------------------------	--	--	--------	----------	--	---------	----	-----------	-------	--

Cardinal Laboratories

*=Accredited Analyte

PLEASE NOTE: Liability and Damages. Cardinal's liability and client's exclusive remedy for any claim arising, whether based in contract or tort, shall be limited to the amount paid by client for analyses. All claims, including those for negligence or any other cause whatsoever shall be deemed waived unless made in writing and received by Cardinal within thirty (30) days after completion of the applicable service. In no event shall Cardinal be liable for incidental or consequential damage including, without limitation, business interruptions, loss of use, or loss of profits incurred by client, its subsidiaries, affiliates or successors arising out of or related to the performance of the services hereunder by Cardinal, regardless of whether such claim is based upon any of the above stated reasons or otherwise. Results relate only to the samples identified above. This report shall not be reproduced except in full with written approval of Cardinal Laboratories.

Celey D. Keene, Lab Director/Quality Manager



PHONE (575) 393-2326 ° 101 E. MARLAND ° HOBBS, NM 88240

Analytical Results For:

TRINITY OILFIELD SERVICES & RENTALS, LLC
P. O. BOX 2587
HOBBS NM, 88241

Project: MADERA 35 FEDERAL #001H
Project Number: NONE GIVEN
Project Manager: JOHN FARRELL
Fax To: NONE

Reported:
08-Jun-21 14:49

GA 74 FLOOR COMP 6"**H210991-28 (Soil)**

Analyte	Result	MDL	Reporting Limit	Units	Dilution	Batch	Analyst	Analyzed	Method	Notes
---------	--------	-----	-----------------	-------	----------	-------	---------	----------	--------	-------

Cardinal Laboratories**Inorganic Compounds**

Chloride	<16.0		16.0	mg/kg	4	1042113	AC	21-Apr-21	4500-Cl-B	
----------	-------	--	------	-------	---	---------	----	-----------	-----------	--

Volatile Organic Compounds by EPA Method 8021

Benzene*	<0.050		0.050	mg/kg	50	1042011	ms	21-Apr-21	8021B	
Toluene*	<0.050		0.050	mg/kg	50	1042011	ms	21-Apr-21	8021B	
Ethylbenzene*	<0.050		0.050	mg/kg	50	1042011	ms	21-Apr-21	8021B	
Total Xylenes*	<0.150		0.150	mg/kg	50	1042011	ms	21-Apr-21	8021B	
Total BTEX	<0.300		0.300	mg/kg	50	1042011	ms	21-Apr-21	8021B	

Surrogate: 4-Bromofluorobenzene (PID)			109 %		73.3-129	1042011	ms	21-Apr-21	8021B	
---------------------------------------	--	--	-------	--	----------	---------	----	-----------	-------	--

Petroleum Hydrocarbons by GC FID

GRO C6-C10*	<10.0		10.0	mg/kg	1	1042002	MS	20-Apr-21	8015B	
DRO >C10-C28*	<10.0		10.0	mg/kg	1	1042002	MS	20-Apr-21	8015B	
EXT DRO >C28-C36	<10.0		10.0	mg/kg	1	1042002	MS	20-Apr-21	8015B	

Surrogate: 1-Chlorooctane			85.0 %		44.3-144	1042002	MS	20-Apr-21	8015B	
---------------------------	--	--	--------	--	----------	---------	----	-----------	-------	--

Surrogate: 1-Chlorooctadecane			85.2 %		42.2-156	1042002	MS	20-Apr-21	8015B	
-------------------------------	--	--	--------	--	----------	---------	----	-----------	-------	--

Cardinal Laboratories

*=Accredited Analyte

PLEASE NOTE: Liability and Damages. Cardinal's liability and client's exclusive remedy for any claim arising, whether based in contract or tort, shall be limited to the amount paid by client for analyses. All claims, including those for negligence or any other cause whatsoever shall be deemed waived unless made in writing and received by Cardinal within thirty (30) days after completion of the applicable service. In no event shall Cardinal be liable for incidental or consequential damage including, without limitation, business interruptions, loss of use, or loss of profits incurred by client, its subsidiaries, affiliates or successors arising out of or related to the performance of the services hereunder by Cardinal, regardless of whether such claim is based upon any of the above stated reasons or otherwise. Results relate only to the samples identified above. This report shall not be reproduced except in full with written approval of Cardinal Laboratories.

Celey D. Keene, Lab Director/Quality Manager



PHONE (575) 393-2326 ° 101 E. MARLAND ° HOBBS, NM 88240

Analytical Results For:

TRINITY OILFIELD SERVICES & RENTALS, LLC
P. O. BOX 2587
HOBBS NM, 88241

Project: MADERA 35 FEDERAL #001H
Project Number: NONE GIVEN
Project Manager: JOHN FARRELL
Fax To: NONE

Reported:
08-Jun-21 14:49

GA 75 NORTH WALL COMP 3"**H210991-29 (Soil)**

Analyte	Result	MDL	Reporting Limit	Units	Dilution	Batch	Analyst	Analyzed	Method	Notes
---------	--------	-----	-----------------	-------	----------	-------	---------	----------	--------	-------

Cardinal Laboratories**Inorganic Compounds**

Chloride	16.0		16.0	mg/kg	4	1042113	AC	21-Apr-21	4500-Cl-B	
----------	------	--	------	-------	---	---------	----	-----------	-----------	--

Volatile Organic Compounds by EPA Method 8021

Benzene*	<0.050		0.050	mg/kg	50	1042011	ms	21-Apr-21	8021B	
Toluene*	<0.050		0.050	mg/kg	50	1042011	ms	21-Apr-21	8021B	
Ethylbenzene*	<0.050		0.050	mg/kg	50	1042011	ms	21-Apr-21	8021B	
Total Xylenes*	<0.150		0.150	mg/kg	50	1042011	ms	21-Apr-21	8021B	
Total BTEX	<0.300		0.300	mg/kg	50	1042011	ms	21-Apr-21	8021B	

Surrogate: 4-Bromofluorobenzene (PID)			109 %	73.3-129		1042011	ms	21-Apr-21	8021B	
---------------------------------------	--	--	-------	----------	--	---------	----	-----------	-------	--

Petroleum Hydrocarbons by GC FID

GRO C6-C10*	<10.0		10.0	mg/kg	1	1042002	MS	20-Apr-21	8015B	
DRO >C10-C28*	<10.0		10.0	mg/kg	1	1042002	MS	20-Apr-21	8015B	
EXT DRO >C28-C36	<10.0		10.0	mg/kg	1	1042002	MS	20-Apr-21	8015B	

Surrogate: 1-Chlorooctane			89.0 %	44.3-144		1042002	MS	20-Apr-21	8015B	
---------------------------	--	--	--------	----------	--	---------	----	-----------	-------	--

Surrogate: 1-Chlorooctadecane			89.4 %	42.2-156		1042002	MS	20-Apr-21	8015B	
-------------------------------	--	--	--------	----------	--	---------	----	-----------	-------	--

Cardinal Laboratories

*=Accredited Analyte

PLEASE NOTE: Liability and Damages. Cardinal's liability and client's exclusive remedy for any claim arising, whether based in contract or tort, shall be limited to the amount paid by client for analyses. All claims, including those for negligence or any other cause whatsoever shall be deemed waived unless made in writing and received by Cardinal within thirty (30) days after completion of the applicable service. In no event shall Cardinal be liable for incidental or consequential damage including, without limitation, business interruptions, loss of use, or loss of profits incurred by client, its subsidiaries, affiliates or successors arising out of or related to the performance of the services hereunder by Cardinal, regardless of whether such claim is based upon any of the above stated reasons or otherwise. Results relate only to the samples identified above. This report shall not be reproduced except in full with written approval of Cardinal Laboratories.

Celey D. Keene, Lab Director/Quality Manager



PHONE (575) 393-2326 ° 101 E. MARLAND ° HOBBS, NM 88240

Analytical Results For:

TRINITY OILFIELD SERVICES & RENTALS, LLC
P. O. BOX 2587
HOBBS NM, 88241

Project: MADERA 35 FEDERAL #001H
Project Number: NONE GIVEN
Project Manager: JOHN FARRELL
Fax To: NONE

Reported:
08-Jun-21 14:49

GA 75 FLOOR COMP 6"**H210991-30 (Soil)**

Analyte	Result	MDL	Reporting Limit	Units	Dilution	Batch	Analyst	Analyzed	Method	Notes
---------	--------	-----	-----------------	-------	----------	-------	---------	----------	--------	-------

Cardinal Laboratories**Inorganic Compounds**

Chloride	<16.0		16.0	mg/kg	4	1042201	AC	22-Apr-21	4500-Cl-B	
----------	-------	--	------	-------	---	---------	----	-----------	-----------	--

Volatile Organic Compounds by EPA Method 8021

Benzene*	<0.050		0.050	mg/kg	50	1042011	ms	21-Apr-21	8021B	
Toluene*	<0.050		0.050	mg/kg	50	1042011	ms	21-Apr-21	8021B	
Ethylbenzene*	<0.050		0.050	mg/kg	50	1042011	ms	21-Apr-21	8021B	
Total Xylenes*	<0.150		0.150	mg/kg	50	1042011	ms	21-Apr-21	8021B	
Total BTEX	<0.300		0.300	mg/kg	50	1042011	ms	21-Apr-21	8021B	

Surrogate: 4-Bromofluorobenzene (PID)			107 %		73.3-129	1042011	ms	21-Apr-21	8021B	
---------------------------------------	--	--	-------	--	----------	---------	----	-----------	-------	--

Petroleum Hydrocarbons by GC FID

GRO C6-C10*	<10.0		10.0	mg/kg	1	1042002	MS	20-Apr-21	8015B	
DRO >C10-C28*	<10.0		10.0	mg/kg	1	1042002	MS	20-Apr-21	8015B	
EXT DRO >C28-C36	<10.0		10.0	mg/kg	1	1042002	MS	20-Apr-21	8015B	

Surrogate: 1-Chlorooctane			90.5 %		44.3-144	1042002	MS	20-Apr-21	8015B	
---------------------------	--	--	--------	--	----------	---------	----	-----------	-------	--

Surrogate: 1-Chlorooctadecane			90.8 %		42.2-156	1042002	MS	20-Apr-21	8015B	
-------------------------------	--	--	--------	--	----------	---------	----	-----------	-------	--

Cardinal Laboratories

*=Accredited Analyte

PLEASE NOTE: Liability and Damages. Cardinal's liability and client's exclusive remedy for any claim arising, whether based in contract or tort, shall be limited to the amount paid by client for analyses. All claims, including those for negligence or any other cause whatsoever shall be deemed waived unless made in writing and received by Cardinal within thirty (30) days after completion of the applicable service. In no event shall Cardinal be liable for incidental or consequential damage including, without limitation, business interruptions, loss of use, or loss of profits incurred by client, its subsidiaries, affiliates or successors arising out of or related to the performance of the services hereunder by Cardinal, regardless of whether such claim is based upon any of the above stated reasons or otherwise. Results relate only to the samples identified above. This report shall not be reproduced except in full with written approval of Cardinal Laboratories.

Celey D. Keene, Lab Director/Quality Manager



PHONE (575) 393-2326 ° 101 E. MARLAND ° HOBBS, NM 88240

Analytical Results For:

TRINITY OILFIELD SERVICES & RENTALS, LLC
P. O. BOX 2587
HOBBS NM, 88241

Project: MADERA 35 FEDERAL #001H
Project Number: NONE GIVEN
Project Manager: JOHN FARRELL
Fax To: NONE

Reported:
08-Jun-21 14:49

GA 76 WEST WALL COMP 3"**H210991-31 (Soil)**

Analyte	Result	MDL	Reporting Limit	Units	Dilution	Batch	Analyst	Analyzed	Method	Notes
---------	--------	-----	-----------------	-------	----------	-------	---------	----------	--------	-------

Cardinal Laboratories**Inorganic Compounds**

Chloride	<16.0		16.0	mg/kg	4	1042201	AC	22-Apr-21	4500-Cl-B	
----------	-------	--	------	-------	---	---------	----	-----------	-----------	--

Volatile Organic Compounds by EPA Method 8021

Benzene*	<0.050		0.050	mg/kg	50	1042011	ms	21-Apr-21	8021B	
Toluene*	<0.050		0.050	mg/kg	50	1042011	ms	21-Apr-21	8021B	
Ethylbenzene*	<0.050		0.050	mg/kg	50	1042011	ms	21-Apr-21	8021B	
Total Xylenes*	<0.150		0.150	mg/kg	50	1042011	ms	21-Apr-21	8021B	
Total BTEX	<0.300		0.300	mg/kg	50	1042011	ms	21-Apr-21	8021B	

Surrogate: 4-Bromofluorobenzene (PID)			109 %	73.3-129		1042011	ms	21-Apr-21	8021B	
---------------------------------------	--	--	-------	----------	--	---------	----	-----------	-------	--

Petroleum Hydrocarbons by GC FID

GRO C6-C10*	<10.0		10.0	mg/kg	1	1042002	MS	20-Apr-21	8015B	
DRO >C10-C28*	<10.0		10.0	mg/kg	1	1042002	MS	20-Apr-21	8015B	
EXT DRO >C28-C36	<10.0		10.0	mg/kg	1	1042002	MS	20-Apr-21	8015B	

Surrogate: 1-Chlorooctane			88.1 %	44.3-144		1042002	MS	20-Apr-21	8015B	
---------------------------	--	--	--------	----------	--	---------	----	-----------	-------	--

Surrogate: 1-Chlorooctadecane			88.5 %	42.2-156		1042002	MS	20-Apr-21	8015B	
-------------------------------	--	--	--------	----------	--	---------	----	-----------	-------	--

Cardinal Laboratories

*=Accredited Analyte

PLEASE NOTE: Liability and Damages. Cardinal's liability and client's exclusive remedy for any claim arising, whether based in contract or tort, shall be limited to the amount paid by client for analyses. All claims, including those for negligence or any other cause whatsoever shall be deemed waived unless made in writing and received by Cardinal within thirty (30) days after completion of the applicable service. In no event shall Cardinal be liable for incidental or consequential damage including, without limitation, business interruptions, loss of use, or loss of profits incurred by client, its subsidiaries, affiliates or successors arising out of or related to the performance of the services hereunder by Cardinal, regardless of whether such claim is based upon any of the above stated reasons or otherwise. Results relate only to the samples identified above. This report shall not be reproduced except in full with written approval of Cardinal Laboratories.

Celey D. Keene, Lab Director/Quality Manager



PHONE (575) 393-2326 ° 101 E. MARLAND ° HOBBS, NM 88240

Analytical Results For:

TRINITY OILFIELD SERVICES & RENTALS, LLC
P. O. BOX 2587
HOBBS NM, 88241

Project: MADERA 35 FEDERAL #001H
Project Number: NONE GIVEN
Project Manager: JOHN FARRELL
Fax To: NONE

Reported:
08-Jun-21 14:49

GA 76 FLOOR COMP 6"**H210991-32 (Soil)**

Analyte	Result	MDL	Reporting Limit	Units	Dilution	Batch	Analyst	Analyzed	Method	Notes
---------	--------	-----	-----------------	-------	----------	-------	---------	----------	--------	-------

Cardinal Laboratories**Inorganic Compounds**

Chloride	<16.0		16.0	mg/kg	4	1042201	AC	22-Apr-21	4500-Cl-B	
----------	-------	--	------	-------	---	---------	----	-----------	-----------	--

Volatile Organic Compounds by EPA Method 8021

Benzene*	<0.050		0.050	mg/kg	50	1042011	ms	21-Apr-21	8021B	
Toluene*	<0.050		0.050	mg/kg	50	1042011	ms	21-Apr-21	8021B	
Ethylbenzene*	<0.050		0.050	mg/kg	50	1042011	ms	21-Apr-21	8021B	
Total Xylenes*	<0.150		0.150	mg/kg	50	1042011	ms	21-Apr-21	8021B	
Total BTEX	<0.300		0.300	mg/kg	50	1042011	ms	21-Apr-21	8021B	

Surrogate: 4-Bromofluorobenzene (PID)			107 %		73.3-129	1042011	ms	21-Apr-21	8021B	
---------------------------------------	--	--	-------	--	----------	---------	----	-----------	-------	--

Petroleum Hydrocarbons by GC FID

GRO C6-C10*	<10.0		10.0	mg/kg	1	1042002	MS	20-Apr-21	8015B	
DRO >C10-C28*	<10.0		10.0	mg/kg	1	1042002	MS	20-Apr-21	8015B	
EXT DRO >C28-C36	<10.0		10.0	mg/kg	1	1042002	MS	20-Apr-21	8015B	

Surrogate: 1-Chlorooctane			91.1 %		44.3-144	1042002	MS	20-Apr-21	8015B	
---------------------------	--	--	--------	--	----------	---------	----	-----------	-------	--

Surrogate: 1-Chlorooctadecane			91.5 %		42.2-156	1042002	MS	20-Apr-21	8015B	
-------------------------------	--	--	--------	--	----------	---------	----	-----------	-------	--

Cardinal Laboratories

*=Accredited Analyte

PLEASE NOTE: Liability and Damages. Cardinal's liability and client's exclusive remedy for any claim arising, whether based in contract or tort, shall be limited to the amount paid by client for analyses. All claims, including those for negligence or any other cause whatsoever shall be deemed waived unless made in writing and received by Cardinal within thirty (30) days after completion of the applicable service. In no event shall Cardinal be liable for incidental or consequential damage including, without limitation, business interruptions, loss of use, or loss of profits incurred by client, its subsidiaries, affiliates or successors arising out of or related to the performance of the services hereunder by Cardinal, regardless of whether such claim is based upon any of the above stated reasons or otherwise. Results relate only to the samples identified above. This report shall not be reproduced except in full with written approval of Cardinal Laboratories.

Celey D. Keene, Lab Director/Quality Manager



PHONE (575) 393-2326 ° 101 E. MARLAND ° HOBBS, NM 88240

Analytical Results For:

TRINITY OILFIELD SERVICES & RENTALS, LLC
P. O. BOX 2587
HOBBS NM, 88241

Project: MADERA 35 FEDERAL #001H
Project Number: NONE GIVEN
Project Manager: JOHN FARRELL
Fax To: NONE

Reported:
08-Jun-21 14:49

GA 77 W WALL COMP 3"**H210991-33 (Soil)**

Analyte	Result	MDL	Reporting Limit	Units	Dilution	Batch	Analyst	Analyzed	Method	Notes
---------	--------	-----	-----------------	-------	----------	-------	---------	----------	--------	-------

Cardinal Laboratories**Inorganic Compounds**

Chloride	<16.0		16.0	mg/kg	4	1042201	AC	22-Apr-21	4500-Cl-B	
----------	-------	--	------	-------	---	---------	----	-----------	-----------	--

Volatile Organic Compounds by EPA Method 8021

Benzene*	<0.050		0.050	mg/kg	50	1042011	ms	21-Apr-21	8021B	
Toluene*	<0.050		0.050	mg/kg	50	1042011	ms	21-Apr-21	8021B	
Ethylbenzene*	<0.050		0.050	mg/kg	50	1042011	ms	21-Apr-21	8021B	
Total Xylenes*	<0.150		0.150	mg/kg	50	1042011	ms	21-Apr-21	8021B	
Total BTEX	<0.300		0.300	mg/kg	50	1042011	ms	21-Apr-21	8021B	

Surrogate: 4-Bromofluorobenzene (PID)			108 %	73.3-129		1042011	ms	21-Apr-21	8021B	
---------------------------------------	--	--	-------	----------	--	---------	----	-----------	-------	--

Petroleum Hydrocarbons by GC FID

GRO C6-C10*	<10.0		10.0	mg/kg	1	1042002	MS	20-Apr-21	8015B	
DRO >C10-C28*	<10.0		10.0	mg/kg	1	1042002	MS	20-Apr-21	8015B	
EXT DRO >C28-C36	<10.0		10.0	mg/kg	1	1042002	MS	20-Apr-21	8015B	

Surrogate: 1-Chlorooctane			89.0 %	44.3-144		1042002	MS	20-Apr-21	8015B	
---------------------------	--	--	--------	----------	--	---------	----	-----------	-------	--

Surrogate: 1-Chlorooctadecane			89.1 %	42.2-156		1042002	MS	20-Apr-21	8015B	
-------------------------------	--	--	--------	----------	--	---------	----	-----------	-------	--

Cardinal Laboratories

*=Accredited Analyte

PLEASE NOTE: Liability and Damages. Cardinal's liability and client's exclusive remedy for any claim arising, whether based in contract or tort, shall be limited to the amount paid by client for analyses. All claims, including those for negligence or any other cause whatsoever shall be deemed waived unless made in writing and received by Cardinal within thirty (30) days after completion of the applicable service. In no event shall Cardinal be liable for incidental or consequential damage including, without limitation, business interruptions, loss of use, or loss of profits incurred by client, its subsidiaries, affiliates or successors arising out of or related to the performance of the services hereunder by Cardinal, regardless of whether such claim is based upon any of the above stated reasons or otherwise. Results relate only to the samples identified above. This report shall not be reproduced except in full with written approval of Cardinal Laboratories.

Celey D. Keene, Lab Director/Quality Manager



PHONE (575) 393-2326 ° 101 E. MARLAND ° HOBBS, NM 88240

Analytical Results For:

TRINITY OILFIELD SERVICES & RENTALS, LLC
P. O. BOX 2587
HOBBS NM, 88241

Project: MADERA 35 FEDERAL #001H
Project Number: NONE GIVEN
Project Manager: JOHN FARRELL
Fax To: NONE

Reported:
08-Jun-21 14:49

GA 77 FLOOR COMP 6"**H210991-34 (Soil)**

Analyte	Result	MDL	Reporting Limit	Units	Dilution	Batch	Analyst	Analyzed	Method	Notes
---------	--------	-----	-----------------	-------	----------	-------	---------	----------	--------	-------

Cardinal Laboratories**Inorganic Compounds**

Chloride	<16.0		16.0	mg/kg	4	1042201	AC	22-Apr-21	4500-Cl-B	
----------	-------	--	------	-------	---	---------	----	-----------	-----------	--

Volatile Organic Compounds by EPA Method 8021

Benzene*	<0.050		0.050	mg/kg	50	1042011	ms	21-Apr-21	8021B	
Toluene*	<0.050		0.050	mg/kg	50	1042011	ms	21-Apr-21	8021B	
Ethylbenzene*	<0.050		0.050	mg/kg	50	1042011	ms	21-Apr-21	8021B	
Total Xylenes*	<0.150		0.150	mg/kg	50	1042011	ms	21-Apr-21	8021B	
Total BTEX	<0.300		0.300	mg/kg	50	1042011	ms	21-Apr-21	8021B	

Surrogate: 4-Bromofluorobenzene (PID)			106 %	73.3-129		1042011	ms	21-Apr-21	8021B	
---------------------------------------	--	--	-------	----------	--	---------	----	-----------	-------	--

Petroleum Hydrocarbons by GC FID

GRO C6-C10*	<10.0		10.0	mg/kg	1	1042002	MS	20-Apr-21	8015B	
DRO >C10-C28*	<10.0		10.0	mg/kg	1	1042002	MS	20-Apr-21	8015B	
EXT DRO >C28-C36	<10.0		10.0	mg/kg	1	1042002	MS	20-Apr-21	8015B	

Surrogate: 1-Chlorooctane			94.7 %	44.3-144		1042002	MS	20-Apr-21	8015B	
---------------------------	--	--	--------	----------	--	---------	----	-----------	-------	--

Surrogate: 1-Chlorooctadecane			96.2 %	42.2-156		1042002	MS	20-Apr-21	8015B	
-------------------------------	--	--	--------	----------	--	---------	----	-----------	-------	--

Cardinal Laboratories

*=Accredited Analyte

PLEASE NOTE: Liability and Damages. Cardinal's liability and client's exclusive remedy for any claim arising, whether based in contract or tort, shall be limited to the amount paid by client for analyses. All claims, including those for negligence or any other cause whatsoever shall be deemed waived unless made in writing and received by Cardinal within thirty (30) days after completion of the applicable service. In no event shall Cardinal be liable for incidental or consequential damage including, without limitation, business interruptions, loss of use, or loss of profits incurred by client, its subsidiaries, affiliates or successors arising out of or related to the performance of the services hereunder by Cardinal, regardless of whether such claim is based upon any of the above stated reasons or otherwise. Results relate only to the samples identified above. This report shall not be reproduced except in full with written approval of Cardinal Laboratories.

Celey D. Keene, Lab Director/Quality Manager



PHONE (575) 393-2326 ° 101 E. MARLAND ° HOBBS, NM 88240

Analytical Results For:

TRINITY OILFIELD SERVICES & RENTALS, LLC
P. O. BOX 2587
HOBBS NM, 88241

Project: MADERA 35 FEDERAL #001H
Project Number: NONE GIVEN
Project Manager: JOHN FARRELL
Fax To: NONE

Reported:
08-Jun-21 14:49

GA 78 W WALL COMP 3"**H210991-35 (Soil)**

Analyte	Result	MDL	Reporting Limit	Units	Dilution	Batch	Analyst	Analyzed	Method	Notes
---------	--------	-----	-----------------	-------	----------	-------	---------	----------	--------	-------

Cardinal Laboratories**Inorganic Compounds**

Chloride	<16.0		16.0	mg/kg	4	1042201	AC	22-Apr-21	4500-Cl-B	
----------	-------	--	------	-------	---	---------	----	-----------	-----------	--

Volatile Organic Compounds by EPA Method 8021

Benzene*	<0.050		0.050	mg/kg	50	1042011	ms	21-Apr-21	8021B	
Toluene*	<0.050		0.050	mg/kg	50	1042011	ms	21-Apr-21	8021B	
Ethylbenzene*	<0.050		0.050	mg/kg	50	1042011	ms	21-Apr-21	8021B	
Total Xylenes*	<0.150		0.150	mg/kg	50	1042011	ms	21-Apr-21	8021B	
Total BTEX	<0.300		0.300	mg/kg	50	1042011	ms	21-Apr-21	8021B	

Surrogate: 4-Bromofluorobenzene (PID)			109 %	73.3-129		1042011	ms	21-Apr-21	8021B	
---------------------------------------	--	--	-------	----------	--	---------	----	-----------	-------	--

Petroleum Hydrocarbons by GC FID

GRO C6-C10*	<10.0		10.0	mg/kg	1	1042002	MS	20-Apr-21	8015B	
DRO >C10-C28*	<10.0		10.0	mg/kg	1	1042002	MS	20-Apr-21	8015B	
EXT DRO >C28-C36	<10.0		10.0	mg/kg	1	1042002	MS	20-Apr-21	8015B	

Surrogate: 1-Chlorooctane			87.6 %	44.3-144		1042002	MS	20-Apr-21	8015B	
---------------------------	--	--	--------	----------	--	---------	----	-----------	-------	--

Surrogate: 1-Chlorooctadecane			88.1 %	42.2-156		1042002	MS	20-Apr-21	8015B	
-------------------------------	--	--	--------	----------	--	---------	----	-----------	-------	--

Cardinal Laboratories

*=Accredited Analyte

PLEASE NOTE: Liability and Damages. Cardinal's liability and client's exclusive remedy for any claim arising, whether based in contract or tort, shall be limited to the amount paid by client for analyses. All claims, including those for negligence or any other cause whatsoever shall be deemed waived unless made in writing and received by Cardinal within thirty (30) days after completion of the applicable service. In no event shall Cardinal be liable for incidental or consequential damage including, without limitation, business interruptions, loss of use, or loss of profits incurred by client, its subsidiaries, affiliates or successors arising out of or related to the performance of the services hereunder by Cardinal, regardless of whether such claim is based upon any of the above stated reasons or otherwise. Results relate only to the samples identified above. This report shall not be reproduced except in full with written approval of Cardinal Laboratories.

Celey D. Keene, Lab Director/Quality Manager



PHONE (575) 393-2326 ° 101 E. MARLAND ° HOBBS, NM 88240

Analytical Results For:

TRINITY OILFIELD SERVICES & RENTALS, LLC
P. O. BOX 2587
HOBBS NM, 88241

Project: MADERA 35 FEDERAL #001H
Project Number: NONE GIVEN
Project Manager: JOHN FARRELL
Fax To: NONE

Reported:
08-Jun-21 14:49

GA 78 FLOOR COMP 6"**H210991-36 (Soil)**

Analyte	Result	MDL	Reporting Limit	Units	Dilution	Batch	Analyst	Analyzed	Method	Notes
---------	--------	-----	-----------------	-------	----------	-------	---------	----------	--------	-------

Cardinal Laboratories**Inorganic Compounds**

Chloride	<16.0		16.0	mg/kg	4	1042201	AC	22-Apr-21	4500-Cl-B	
----------	-------	--	------	-------	---	---------	----	-----------	-----------	--

Volatile Organic Compounds by EPA Method 8021

Benzene*	<0.050		0.050	mg/kg	50	1042011	ms	21-Apr-21	8021B	
Toluene*	<0.050		0.050	mg/kg	50	1042011	ms	21-Apr-21	8021B	
Ethylbenzene*	<0.050		0.050	mg/kg	50	1042011	ms	21-Apr-21	8021B	
Total Xylenes*	<0.150		0.150	mg/kg	50	1042011	ms	21-Apr-21	8021B	
Total BTEX	<0.300		0.300	mg/kg	50	1042011	ms	21-Apr-21	8021B	

Surrogate: 4-Bromofluorobenzene (PID)			108 %	73.3-129		1042011	ms	21-Apr-21	8021B	
---------------------------------------	--	--	-------	----------	--	---------	----	-----------	-------	--

Petroleum Hydrocarbons by GC FID

GRO C6-C10*	<10.0		10.0	mg/kg	1	1042002	MS	20-Apr-21	8015B	
DRO >C10-C28*	<10.0		10.0	mg/kg	1	1042002	MS	20-Apr-21	8015B	
EXT DRO >C28-C36	<10.0		10.0	mg/kg	1	1042002	MS	20-Apr-21	8015B	

Surrogate: 1-Chlorooctane			91.3 %	44.3-144		1042002	MS	20-Apr-21	8015B	
---------------------------	--	--	--------	----------	--	---------	----	-----------	-------	--

Surrogate: 1-Chlorooctadecane			90.3 %	42.2-156		1042002	MS	20-Apr-21	8015B	
-------------------------------	--	--	--------	----------	--	---------	----	-----------	-------	--

Cardinal Laboratories

*=Accredited Analyte

PLEASE NOTE: Liability and Damages. Cardinal's liability and client's exclusive remedy for any claim arising, whether based in contract or tort, shall be limited to the amount paid by client for analyses. All claims, including those for negligence or any other cause whatsoever shall be deemed waived unless made in writing and received by Cardinal within thirty (30) days after completion of the applicable service. In no event shall Cardinal be liable for incidental or consequential damage including, without limitation, business interruptions, loss of use, or loss of profits incurred by client, its subsidiaries, affiliates or successors arising out of or related to the performance of the services hereunder by Cardinal, regardless of whether such claim is based upon any of the above stated reasons or otherwise. Results relate only to the samples identified above. This report shall not be reproduced except in full with written approval of Cardinal Laboratories.

Celey D. Keene, Lab Director/Quality Manager



PHONE (575) 393-2326 ° 101 E. MARLAND ° HOBBS, NM 88240

Analytical Results For:

TRINITY OILFIELD SERVICES & RENTALS, LLC
P. O. BOX 2587
HOBBS NM, 88241

Project: MADERA 35 FEDERAL #001H
Project Number: NONE GIVEN
Project Manager: JOHN FARRELL
Fax To: NONE

Reported:
08-Jun-21 14:49

GA 79 W WALL COMP 3"**H210991-37 (Soil)**

Analyte	Result	MDL	Reporting Limit	Units	Dilution	Batch	Analyst	Analyzed	Method	Notes
---------	--------	-----	-----------------	-------	----------	-------	---------	----------	--------	-------

Cardinal Laboratories**Inorganic Compounds**

Chloride	<16.0		16.0	mg/kg	4	1042201	AC	22-Apr-21	4500-Cl-B	
----------	-------	--	------	-------	---	---------	----	-----------	-----------	--

Volatile Organic Compounds by EPA Method 8021

Benzene*	<0.050		0.050	mg/kg	50	1042011	ms	21-Apr-21	8021B	
Toluene*	<0.050		0.050	mg/kg	50	1042011	ms	21-Apr-21	8021B	
Ethylbenzene*	<0.050		0.050	mg/kg	50	1042011	ms	21-Apr-21	8021B	
Total Xylenes*	<0.150		0.150	mg/kg	50	1042011	ms	21-Apr-21	8021B	
Total BTEX	<0.300		0.300	mg/kg	50	1042011	ms	21-Apr-21	8021B	

Surrogate: 4-Bromofluorobenzene (PID)			102 %	73.3-129		1042011	ms	21-Apr-21	8021B	
---------------------------------------	--	--	-------	----------	--	---------	----	-----------	-------	--

Petroleum Hydrocarbons by GC FID

GRO C6-C10*	<10.0		10.0	mg/kg	1	1042002	MS	20-Apr-21	8015B	
DRO >C10-C28*	<10.0		10.0	mg/kg	1	1042002	MS	20-Apr-21	8015B	
EXT DRO >C28-C36	<10.0		10.0	mg/kg	1	1042002	MS	20-Apr-21	8015B	

Surrogate: 1-Chlorooctane			89.1 %	44.3-144		1042002	MS	20-Apr-21	8015B	
---------------------------	--	--	--------	----------	--	---------	----	-----------	-------	--

Surrogate: 1-Chlorooctadecane			89.2 %	42.2-156		1042002	MS	20-Apr-21	8015B	
-------------------------------	--	--	--------	----------	--	---------	----	-----------	-------	--

Cardinal Laboratories

*=Accredited Analyte

PLEASE NOTE: Liability and Damages. Cardinal's liability and client's exclusive remedy for any claim arising, whether based in contract or tort, shall be limited to the amount paid by client for analyses. All claims, including those for negligence or any other cause whatsoever shall be deemed waived unless made in writing and received by Cardinal within thirty (30) days after completion of the applicable service. In no event shall Cardinal be liable for incidental or consequential damage including, without limitation, business interruptions, loss of use, or loss of profits incurred by client, its subsidiaries, affiliates or successors arising out of or related to the performance of the services hereunder by Cardinal, regardless of whether such claim is based upon any of the above stated reasons or otherwise. Results relate only to the samples identified above. This report shall not be reproduced except in full with written approval of Cardinal Laboratories.

Celey D. Keene, Lab Director/Quality Manager



PHONE (575) 393-2326 ° 101 E. MARLAND ° HOBBS, NM 88240

Analytical Results For:

TRINITY OILFIELD SERVICES & RENTALS, LLC
P. O. BOX 2587
HOBBS NM, 88241

Project: MADERA 35 FEDERAL #001H
Project Number: NONE GIVEN
Project Manager: JOHN FARRELL
Fax To: NONE

Reported:
08-Jun-21 14:49

GA 79 FLOOR COMP 6"**H210991-38 (Soil)**

Analyte	Result	MDL	Reporting Limit	Units	Dilution	Batch	Analyst	Analyzed	Method	Notes
---------	--------	-----	-----------------	-------	----------	-------	---------	----------	--------	-------

Cardinal Laboratories**Inorganic Compounds**

Chloride	<16.0		16.0	mg/kg	4	1042201	AC	22-Apr-21	4500-Cl-B	
----------	-------	--	------	-------	---	---------	----	-----------	-----------	--

Volatile Organic Compounds by EPA Method 8021

Benzene*	<0.050		0.050	mg/kg	50	1042011	ms	21-Apr-21	8021B	
Toluene*	<0.050		0.050	mg/kg	50	1042011	ms	21-Apr-21	8021B	
Ethylbenzene*	<0.050		0.050	mg/kg	50	1042011	ms	21-Apr-21	8021B	
Total Xylenes*	<0.150		0.150	mg/kg	50	1042011	ms	21-Apr-21	8021B	
Total BTEX	<0.300		0.300	mg/kg	50	1042011	ms	21-Apr-21	8021B	

Surrogate: 4-Bromofluorobenzene (PID)			108 %		73.3-129	1042011	ms	21-Apr-21	8021B	
---------------------------------------	--	--	-------	--	----------	---------	----	-----------	-------	--

Petroleum Hydrocarbons by GC FID

GRO C6-C10*	<10.0		10.0	mg/kg	1	1042002	MS	20-Apr-21	8015B	
DRO >C10-C28*	<10.0		10.0	mg/kg	1	1042002	MS	20-Apr-21	8015B	
EXT DRO >C28-C36	<10.0		10.0	mg/kg	1	1042002	MS	20-Apr-21	8015B	

Surrogate: 1-Chlorooctane			85.1 %		44.3-144	1042002	MS	20-Apr-21	8015B	
---------------------------	--	--	--------	--	----------	---------	----	-----------	-------	--

Surrogate: 1-Chlorooctadecane			84.8 %		42.2-156	1042002	MS	20-Apr-21	8015B	
-------------------------------	--	--	--------	--	----------	---------	----	-----------	-------	--

Cardinal Laboratories

*=Accredited Analyte

PLEASE NOTE: Liability and Damages. Cardinal's liability and client's exclusive remedy for any claim arising, whether based in contract or tort, shall be limited to the amount paid by client for analyses. All claims, including those for negligence or any other cause whatsoever shall be deemed waived unless made in writing and received by Cardinal within thirty (30) days after completion of the applicable service. In no event shall Cardinal be liable for incidental or consequential damage including, without limitation, business interruptions, loss of use, or loss of profits incurred by client, its subsidiaries, affiliates or successors arising out of or related to the performance of the services hereunder by Cardinal, regardless of whether such claim is based upon any of the above stated reasons or otherwise. Results relate only to the samples identified above. This report shall not be reproduced except in full with written approval of Cardinal Laboratories.

Celey D. Keene, Lab Director/Quality Manager



PHONE (575) 393-2326 ° 101 E. MARLAND ° HOBBS, NM 88240

Analytical Results For:

TRINITY OILFIELD SERVICES & RENTALS, LLC
P. O. BOX 2587
HOBBS NM, 88241

Project: MADERA 35 FEDERAL #001H
Project Number: NONE GIVEN
Project Manager: JOHN FARRELL
Fax To: NONE

Reported:
08-Jun-21 14:49

GA 80 NORTH WALL COMP 3"**H210991-39 (Soil)**

Analyte	Result	MDL	Reporting Limit	Units	Dilution	Batch	Analyst	Analyzed	Method	Notes
---------	--------	-----	-----------------	-------	----------	-------	---------	----------	--------	-------

Cardinal Laboratories**Inorganic Compounds**

Chloride	<16.0		16.0	mg/kg	4	1042201	AC	22-Apr-21	4500-Cl-B	
----------	-------	--	------	-------	---	---------	----	-----------	-----------	--

Volatile Organic Compounds by EPA Method 8021

Benzene*	<0.050		0.050	mg/kg	50	1042012	MS	21-Apr-21	8021B	
Toluene*	<0.050		0.050	mg/kg	50	1042012	MS	21-Apr-21	8021B	
Ethylbenzene*	<0.050		0.050	mg/kg	50	1042012	MS	21-Apr-21	8021B	
Total Xylenes*	<0.150		0.150	mg/kg	50	1042012	MS	21-Apr-21	8021B	
Total BTEX	<0.300		0.300	mg/kg	50	1042012	MS	21-Apr-21	8021B	

Surrogate: 4-Bromofluorobenzene (PID)			100 %		73.3-129	1042012	MS	21-Apr-21	8021B	
---------------------------------------	--	--	-------	--	----------	---------	----	-----------	-------	--

Petroleum Hydrocarbons by GC FID

GRO C6-C10*	<10.0		10.0	mg/kg	1	1042003	MS	20-Apr-21	8015B	
DRO >C10-C28*	<10.0		10.0	mg/kg	1	1042003	MS	20-Apr-21	8015B	
EXT DRO >C28-C36	<10.0		10.0	mg/kg	1	1042003	MS	20-Apr-21	8015B	

Surrogate: 1-Chlorooctane			82.4 %		44.3-144	1042003	MS	20-Apr-21	8015B	
---------------------------	--	--	--------	--	----------	---------	----	-----------	-------	--

Surrogate: 1-Chlorooctadecane			78.0 %		42.2-156	1042003	MS	20-Apr-21	8015B	
-------------------------------	--	--	--------	--	----------	---------	----	-----------	-------	--

Cardinal Laboratories

*=Accredited Analyte

PLEASE NOTE: Liability and Damages. Cardinal's liability and client's exclusive remedy for any claim arising, whether based in contract or tort, shall be limited to the amount paid by client for analyses. All claims, including those for negligence or any other cause whatsoever shall be deemed waived unless made in writing and received by Cardinal within thirty (30) days after completion of the applicable service. In no event shall Cardinal be liable for incidental or consequential damage including, without limitation, business interruptions, loss of use, or loss of profits incurred by client, its subsidiaries, affiliates or successors arising out of or related to the performance of the services hereunder by Cardinal, regardless of whether such claim is based upon any of the above stated reasons or otherwise. Results relate only to the samples identified above. This report shall not be reproduced except in full with written approval of Cardinal Laboratories.

Celey D. Keene, Lab Director/Quality Manager



PHONE (575) 393-2326 ° 101 E. MARLAND ° HOBBS, NM 88240

Analytical Results For:

TRINITY OILFIELD SERVICES & RENTALS, LLC
P. O. BOX 2587
HOBBS NM, 88241

Project: MADERA 35 FEDERAL #001H
Project Number: NONE GIVEN
Project Manager: JOHN FARRELL
Fax To: NONE

Reported:
08-Jun-21 14:49

GA 80 FLOOR COMP 6"**H210991-40 (Soil)**

Analyte	Result	MDL	Reporting Limit	Units	Dilution	Batch	Analyst	Analyzed	Method	Notes
---------	--------	-----	-----------------	-------	----------	-------	---------	----------	--------	-------

Cardinal Laboratories**Inorganic Compounds**

Chloride	<16.0		16.0	mg/kg	4	1042201	AC	22-Apr-21	4500-Cl-B	
----------	-------	--	------	-------	---	---------	----	-----------	-----------	--

Volatile Organic Compounds by EPA Method 8021

Benzene*	<0.050		0.050	mg/kg	50	1042012	MS	21-Apr-21	8021B	
Toluene*	<0.050		0.050	mg/kg	50	1042012	MS	21-Apr-21	8021B	
Ethylbenzene*	<0.050		0.050	mg/kg	50	1042012	MS	21-Apr-21	8021B	
Total Xylenes*	<0.150		0.150	mg/kg	50	1042012	MS	21-Apr-21	8021B	
Total BTEX	<0.300		0.300	mg/kg	50	1042012	MS	21-Apr-21	8021B	

Surrogate: 4-Bromofluorobenzene (PID)			99.8 %		73.3-129	1042012	MS	21-Apr-21	8021B	
---------------------------------------	--	--	--------	--	----------	---------	----	-----------	-------	--

Petroleum Hydrocarbons by GC FID

GRO C6-C10*	<10.0		10.0	mg/kg	1	1042003	MS	20-Apr-21	8015B	
DRO >C10-C28*	<10.0		10.0	mg/kg	1	1042003	MS	20-Apr-21	8015B	
EXT DRO >C28-C36	<10.0		10.0	mg/kg	1	1042003	MS	20-Apr-21	8015B	

Surrogate: 1-Chlorooctane			94.1 %		44.3-144	1042003	MS	20-Apr-21	8015B	
---------------------------	--	--	--------	--	----------	---------	----	-----------	-------	--

Surrogate: 1-Chlorooctadecane			90.4 %		42.2-156	1042003	MS	20-Apr-21	8015B	
-------------------------------	--	--	--------	--	----------	---------	----	-----------	-------	--

Cardinal Laboratories

*=Accredited Analyte

PLEASE NOTE: Liability and Damages. Cardinal's liability and client's exclusive remedy for any claim arising, whether based in contract or tort, shall be limited to the amount paid by client for analyses. All claims, including those for negligence or any other cause whatsoever shall be deemed waived unless made in writing and received by Cardinal within thirty (30) days after completion of the applicable service. In no event shall Cardinal be liable for incidental or consequential damage including, without limitation, business interruptions, loss of use, or loss of profits incurred by client, its subsidiaries, affiliates or successors arising out of or related to the performance of the services hereunder by Cardinal, regardless of whether such claim is based upon any of the above stated reasons or otherwise. Results relate only to the samples identified above. This report shall not be reproduced except in full with written approval of Cardinal Laboratories.

Celey D. Keene, Lab Director/Quality Manager



PHONE (575) 393-2326 ° 101 E. MARLAND ° HOBBS, NM 88240

Analytical Results For:

TRINITY OILFIELD SERVICES & RENTALS, LLC
P. O. BOX 2587
HOBBS NM, 88241

Project: MADERA 35 FEDERAL #001H
Project Number: NONE GIVEN
Project Manager: JOHN FARRELL
Fax To: NONE

Reported:
08-Jun-21 14:49

GA 81 E WALL COMP 6"**H210991-41 (Soil)**

Analyte	Result	MDL	Reporting Limit	Units	Dilution	Batch	Analyst	Analyzed	Method	Notes
---------	--------	-----	-----------------	-------	----------	-------	---------	----------	--------	-------

Cardinal Laboratories**Inorganic Compounds**

Chloride	<16.0		16.0	mg/kg	4	1042201	AC	22-Apr-21	4500-Cl-B	
----------	-------	--	------	-------	---	---------	----	-----------	-----------	--

Volatile Organic Compounds by EPA Method 8021

Benzene*	<0.050		0.050	mg/kg	50	1042012	MS	21-Apr-21	8021B	
Toluene*	<0.050		0.050	mg/kg	50	1042012	MS	21-Apr-21	8021B	
Ethylbenzene*	<0.050		0.050	mg/kg	50	1042012	MS	21-Apr-21	8021B	
Total Xylenes*	<0.150		0.150	mg/kg	50	1042012	MS	21-Apr-21	8021B	
Total BTEX	<0.300		0.300	mg/kg	50	1042012	MS	21-Apr-21	8021B	

Surrogate: 4-Bromofluorobenzene (PID)			99.9 %		73.3-129	1042012	MS	21-Apr-21	8021B	
---------------------------------------	--	--	--------	--	----------	---------	----	-----------	-------	--

Petroleum Hydrocarbons by GC FID

GRO C6-C10*	<10.0		10.0	mg/kg	1	1042003	MS	20-Apr-21	8015B	
DRO >C10-C28*	<10.0		10.0	mg/kg	1	1042003	MS	20-Apr-21	8015B	
EXT DRO >C28-C36	<10.0		10.0	mg/kg	1	1042003	MS	20-Apr-21	8015B	

Surrogate: 1-Chlorooctane			95.0 %		44.3-144	1042003	MS	20-Apr-21	8015B	
---------------------------	--	--	--------	--	----------	---------	----	-----------	-------	--

Surrogate: 1-Chlorooctadecane			91.2 %		42.2-156	1042003	MS	20-Apr-21	8015B	
-------------------------------	--	--	--------	--	----------	---------	----	-----------	-------	--

Cardinal Laboratories

*=Accredited Analyte

PLEASE NOTE: Liability and Damages. Cardinal's liability and client's exclusive remedy for any claim arising, whether based in contract or tort, shall be limited to the amount paid by client for analyses. All claims, including those for negligence or any other cause whatsoever shall be deemed waived unless made in writing and received by Cardinal within thirty (30) days after completion of the applicable service. In no event shall Cardinal be liable for incidental or consequential damage including, without limitation, business interruptions, loss of use, or loss of profits incurred by client, its subsidiaries, affiliates or successors arising out of or related to the performance of the services hereunder by Cardinal, regardless of whether such claim is based upon any of the above stated reasons or otherwise. Results relate only to the samples identified above. This report shall not be reproduced except in full with written approval of Cardinal Laboratories.

Celey D. Keene, Lab Director/Quality Manager



PHONE (575) 393-2326 ° 101 E. MARLAND ° HOBBS, NM 88240

Analytical Results For:

TRINITY OILFIELD SERVICES & RENTALS, LLC
P. O. BOX 2587
HOBBS NM, 88241

Project: MADERA 35 FEDERAL #001H
Project Number: NONE GIVEN
Project Manager: JOHN FARRELL
Fax To: NONE

Reported:
08-Jun-21 14:49

GA 81 FLOOR COMP 1'**H210991-42 (Soil)**

Analyte	Result	MDL	Reporting Limit	Units	Dilution	Batch	Analyst	Analyzed	Method	Notes
---------	--------	-----	-----------------	-------	----------	-------	---------	----------	--------	-------

Cardinal Laboratories**Inorganic Compounds**

Chloride	<16.0		16.0	mg/kg	4	1042201	AC	22-Apr-21	4500-Cl-B	
----------	-------	--	------	-------	---	---------	----	-----------	-----------	--

Volatile Organic Compounds by EPA Method 8021

Benzene*	<0.050		0.050	mg/kg	50	1042012	MS	21-Apr-21	8021B	
Toluene*	<0.050		0.050	mg/kg	50	1042012	MS	21-Apr-21	8021B	
Ethylbenzene*	<0.050		0.050	mg/kg	50	1042012	MS	21-Apr-21	8021B	
Total Xylenes*	<0.150		0.150	mg/kg	50	1042012	MS	21-Apr-21	8021B	
Total BTEX	<0.300		0.300	mg/kg	50	1042012	MS	21-Apr-21	8021B	

Surrogate: 4-Bromofluorobenzene (PID)			99.9 %		73.3-129	1042012	MS	21-Apr-21	8021B	
---------------------------------------	--	--	--------	--	----------	---------	----	-----------	-------	--

Petroleum Hydrocarbons by GC FID

GRO C6-C10*	<10.0		10.0	mg/kg	1	1042003	MS	20-Apr-21	8015B	
DRO >C10-C28*	<10.0		10.0	mg/kg	1	1042003	MS	20-Apr-21	8015B	
EXT DRO >C28-C36	<10.0		10.0	mg/kg	1	1042003	MS	20-Apr-21	8015B	

Surrogate: 1-Chlorooctane			94.6 %		44.3-144	1042003	MS	20-Apr-21	8015B	
---------------------------	--	--	--------	--	----------	---------	----	-----------	-------	--

Surrogate: 1-Chlorooctadecane			91.9 %		42.2-156	1042003	MS	20-Apr-21	8015B	
-------------------------------	--	--	--------	--	----------	---------	----	-----------	-------	--

Cardinal Laboratories

*=Accredited Analyte

PLEASE NOTE: Liability and Damages. Cardinal's liability and client's exclusive remedy for any claim arising, whether based in contract or tort, shall be limited to the amount paid by client for analyses. All claims, including those for negligence or any other cause whatsoever shall be deemed waived unless made in writing and received by Cardinal within thirty (30) days after completion of the applicable service. In no event shall Cardinal be liable for incidental or consequential damage including, without limitation, business interruptions, loss of use, or loss of profits incurred by client, its subsidiaries, affiliates or successors arising out of or related to the performance of the services hereunder by Cardinal, regardless of whether such claim is based upon any of the above stated reasons or otherwise. Results relate only to the samples identified above. This report shall not be reproduced except in full with written approval of Cardinal Laboratories.

Celey D. Keene, Lab Director/Quality Manager



PHONE (575) 393-2326 ° 101 E. MARLAND ° HOBBS, NM 88240

Analytical Results For:

TRINITY OILFIELD SERVICES & RENTALS, LLC
P. O. BOX 2587
HOBBS NM, 88241

Project: MADERA 35 FEDERAL #001H
Project Number: NONE GIVEN
Project Manager: JOHN FARRELL
Fax To: NONE

Reported:
08-Jun-21 14:49

Inorganic Compounds - Quality Control**Cardinal Laboratories**

Analyte	Result	Reporting Limit	Units	Spike Level	Source Result	%REC	%REC Limits	RPD	RPD Limit	Notes
---------	--------	-----------------	-------	-------------	---------------	------	-------------	-----	-----------	-------

Batch 1042101 - 1:4 DI Water**Blank (1042101-BLK1)**

Prepared & Analyzed: 21-Apr-21

Chloride	ND	16.0	mg/kg
----------	----	------	-------

LCS (1042101-BS1)

Prepared & Analyzed: 21-Apr-21

Chloride	400	16.0	mg/kg	400	100	80-120
----------	-----	------	-------	-----	-----	--------

LCS Dup (1042101-BSD1)

Prepared & Analyzed: 21-Apr-21

Chloride	416	16.0	mg/kg	400	104	80-120	3.92	20
----------	-----	------	-------	-----	-----	--------	------	----

Batch 1042113 - 1:4 DI Water**Blank (1042113-BLK1)**

Prepared & Analyzed: 21-Apr-21

Chloride	ND	16.0	mg/kg
----------	----	------	-------

LCS (1042113-BS1)

Prepared & Analyzed: 21-Apr-21

Chloride	400	16.0	mg/kg	400	100	80-120
----------	-----	------	-------	-----	-----	--------

LCS Dup (1042113-BSD1)

Prepared & Analyzed: 21-Apr-21

Chloride	416	16.0	mg/kg	400	104	80-120	3.92	20
----------	-----	------	-------	-----	-----	--------	------	----

Batch 1042201 - 1:4 DI Water**Blank (1042201-BLK1)**

Prepared & Analyzed: 22-Apr-21

Chloride	ND	16.0	mg/kg
----------	----	------	-------

LCS (1042201-BS1)

Prepared & Analyzed: 22-Apr-21

Chloride	400	16.0	mg/kg	400	100	80-120
----------	-----	------	-------	-----	-----	--------

Cardinal Laboratories

*=Accredited Analyte

PLEASE NOTE: Liability and Damages. Cardinal's liability and client's exclusive remedy for any claim arising, whether based in contract or tort, shall be limited to the amount paid by client for analyses. All claims, including those for negligence or any other cause whatsoever shall be deemed waived unless made in writing and received by Cardinal within thirty (30) days after completion of the applicable service. In no event shall Cardinal be liable for incidental or consequential damage including, without limitation, business interruptions, loss of use, or loss of profits incurred by client, its subsidiaries, affiliates or successors arising out of or related to the performance of the services hereunder by Cardinal, regardless of whether such claim is based upon any of the above stated reasons or otherwise. Results relate only to the samples identified above. This report shall not be reproduced except in full with written approval of Cardinal Laboratories.

Celey D. Keene, Lab Director/Quality Manager



PHONE (575) 393-2326 ° 101 E. MARLAND ° HOBBS, NM 88240

Analytical Results For:

TRINITY OILFIELD SERVICES & RENTALS, LLC
P. O. BOX 2587
HOBBS NM, 88241

Project: MADERA 35 FEDERAL #001H
Project Number: NONE GIVEN
Project Manager: JOHN FARRELL
Fax To: NONE

Reported:
08-Jun-21 14:49

Inorganic Compounds - Quality Control**Cardinal Laboratories**

Analyte	Result	Reporting Limit	Units	Spike Level	Source Result	%REC	%REC Limits	RPD	RPD Limit	Notes
---------	--------	--------------------	-------	----------------	------------------	------	----------------	-----	--------------	-------

Batch 1042201 - 1:4 DI Water**LCS Dup (1042201-BS01)**

Prepared & Analyzed: 22-Apr-21

Chloride	400	16.0	mg/kg	400		100	80-120	0.00	20	
----------	-----	------	-------	-----	--	-----	--------	------	----	--

Cardinal Laboratories

*=Accredited Analyte

PLEASE NOTE: Liability and Damages. Cardinal's liability and client's exclusive remedy for any claim arising, whether based in contract or tort, shall be limited to the amount paid by client for analyses. All claims, including those for negligence or any other cause whatsoever shall be deemed waived unless made in writing and received by Cardinal within thirty (30) days after completion of the applicable service. In no event shall Cardinal be liable for incidental or consequential damage including, without limitation, business interruptions, loss of use, or loss of profits incurred by client, its subsidiaries, affiliates or successors arising out of or related to the performance of the services hereunder by Cardinal, regardless of whether such claim is based upon any of the above stated reasons or otherwise. Results relate only to the samples identified above. This report shall not be reproduced except in full with written approval of Cardinal Laboratories.

Celey D. Keene, Lab Director/Quality Manager



PHONE (575) 393-2326 ° 101 E. MARLAND ° HOBBS, NM 88240

Analytical Results For:

TRINITY OILFIELD SERVICES & RENTALS, LLC
P. O. BOX 2587
HOBBS NM, 88241

Project: MADERA 35 FEDERAL #001H
Project Number: NONE GIVEN
Project Manager: JOHN FARRELL
Fax To: NONE

Reported:
08-Jun-21 14:49

Volatile Organic Compounds by EPA Method 8021 - Quality Control**Cardinal Laboratories**

Analyte	Result	Reporting Limit	Units	Spike Level	Source Result	%REC	%REC Limits	RPD	RPD Limit	Notes
---------	--------	-----------------	-------	-------------	---------------	------	-------------	-----	-----------	-------

Batch 1042010 - Volatiles**Blank (1042010-BLK1)**

Prepared: 20-Apr-21 Analyzed: 21-Apr-21

Benzene	ND	0.050	mg/kg							
Toluene	ND	0.050	mg/kg							
Ethylbenzene	ND	0.050	mg/kg							
Total Xylenes	ND	0.150	mg/kg							
Total BTEX	ND	0.300	mg/kg							
Surrogate: 4-Bromofluorobenzene (PID)	ND		mg/kg	0.0500		93.6	73.3-129			

LCS (1042010-BS1)

Prepared: 20-Apr-21 Analyzed: 21-Apr-21

Benzene	2.11	0.050	mg/kg	2.00		105	72.2-131			
Toluene	2.07	0.050	mg/kg	2.00		103	71.7-126			
Ethylbenzene	2.05	0.050	mg/kg	2.00		103	68.9-126			
Total Xylenes	6.00	0.150	mg/kg	6.00		100	71.4-125			
Surrogate: 4-Bromofluorobenzene (PID)	0.0472		mg/kg	0.0500		94.3	73.3-129			

LCS Dup (1042010-BSD1)

Prepared: 20-Apr-21 Analyzed: 21-Apr-21

Benzene	2.15	0.050	mg/kg	2.00		107	72.2-131	1.86	14.6	
Toluene	2.12	0.050	mg/kg	2.00		106	71.7-126	2.48	17.4	
Ethylbenzene	2.12	0.050	mg/kg	2.00		106	68.9-126	3.38	18.9	
Total Xylenes	6.21	0.150	mg/kg	6.00		104	71.4-125	3.43	18.5	
Surrogate: 4-Bromofluorobenzene (PID)	0.0477		mg/kg	0.0500		95.5	73.3-129			

Batch 1042011 - Volatiles**Blank (1042011-BLK1)**

Prepared: 20-Apr-21 Analyzed: 21-Apr-21

Benzene	ND	0.050	mg/kg							
Toluene	ND	0.050	mg/kg							
Ethylbenzene	ND	0.050	mg/kg							
Total Xylenes	ND	0.150	mg/kg							
Total BTEX	ND	0.300	mg/kg							
Surrogate: 4-Bromofluorobenzene (PID)	0.0539		mg/kg	0.0500		108	73.3-129			

Cardinal Laboratories

*=Accredited Analyte

PLEASE NOTE: Liability and Damages. Cardinal's liability and client's exclusive remedy for any claim arising, whether based in contract or tort, shall be limited to the amount paid by client for analyses. All claims, including those for negligence or any other cause whatsoever shall be deemed waived unless made in writing and received by Cardinal within thirty (30) days after completion of the applicable service. In no event shall Cardinal be liable for incidental or consequential damage including, without limitation, business interruptions, loss of use, or loss of profits incurred by client, its subsidiaries, affiliates or successors arising out of or related to the performance of the services hereunder by Cardinal, regardless of whether such claim is based upon any of the above stated reasons or otherwise. Results relate only to the samples identified above. This report shall not be reproduced except in full with written approval of Cardinal Laboratories.

Celey D. Keene, Lab Director/Quality Manager



PHONE (575) 393-2326 • 101 E. MARLAND • HOBBS, NM 88240

Analytical Results For:

TRINITY OILFIELD SERVICES & RENTALS, LLC
P. O. BOX 2587
HOBBS NM, 88241

Project: MADERA 35 FEDERAL #001H
Project Number: NONE GIVEN
Project Manager: JOHN FARRELL
Fax To: NONE

Reported:
08-Jun-21 14:49

Volatile Organic Compounds by EPA Method 8021 - Quality Control**Cardinal Laboratories**

Analyte	Result	Reporting Limit	Units	Spike Level	Source Result	%REC	%REC Limits	RPD	RPD Limit	Notes
---------	--------	-----------------	-------	-------------	---------------	------	-------------	-----	-----------	-------

Batch 1042011 - Volatiles**LCS (1042011-BS1)**

Prepared: 20-Apr-21 Analyzed: 21-Apr-21

Benzene	2.10	0.050	mg/kg	2.00		105	72.2-131			
Toluene	2.21	0.050	mg/kg	2.00		110	71.7-126			
Ethylbenzene	2.24	0.050	mg/kg	2.00		112	68.9-126			
Total Xylenes	7.08	0.150	mg/kg	6.00		118	71.4-125			
Surrogate: 4-Bromofluorobenzene (PID)	0.0532		mg/kg	0.0500		106	73.3-129			

LCS Dup (1042011-BS1)

Prepared: 20-Apr-21 Analyzed: 21-Apr-21

Benzene	2.09	0.050	mg/kg	2.00		105	72.2-131	0.137	14.6	
Toluene	2.20	0.050	mg/kg	2.00		110	71.7-126	0.194	17.4	
Ethylbenzene	2.22	0.050	mg/kg	2.00		111	68.9-126	1.02	18.9	
Total Xylenes	6.95	0.150	mg/kg	6.00		116	71.4-125	1.88	18.5	
Surrogate: 4-Bromofluorobenzene (PID)	0.0521		mg/kg	0.0500		104	73.3-129			

Batch 1042012 - Volatiles**Blank (1042012-BLK1)**

Prepared: 20-Apr-21 Analyzed: 21-Apr-21

Benzene	ND	0.050	mg/kg							
Toluene	ND	0.050	mg/kg							
Ethylbenzene	ND	0.050	mg/kg							
Total Xylenes	ND	0.150	mg/kg							
Total BTEX	ND	0.300	mg/kg							
Surrogate: 4-Bromofluorobenzene (PID)	0.0500		mg/kg	0.0500		100	73.3-129			

LCS (1042012-BS1)

Prepared: 20-Apr-21 Analyzed: 21-Apr-21

Benzene	2.24	0.050	mg/kg	2.00		112	72.2-131			
Toluene	2.16	0.050	mg/kg	2.00		108	71.7-126			
Ethylbenzene	2.13	0.050	mg/kg	2.00		107	68.9-126			
Total Xylenes	6.29	0.150	mg/kg	6.00		105	71.4-125			
Surrogate: 4-Bromofluorobenzene (PID)	0.0493		mg/kg	0.0500		98.7	73.3-129			

Cardinal Laboratories

*=Accredited Analyte

PLEASE NOTE: Liability and Damages. Cardinal's liability and client's exclusive remedy for any claim arising, whether based in contract or tort, shall be limited to the amount paid by client for analyses. All claims, including those for negligence or any other cause whatsoever shall be deemed waived unless made in writing and received by Cardinal within thirty (30) days after completion of the applicable service. In no event shall Cardinal be liable for incidental or consequential damage including, without limitation, business interruptions, loss of use, or loss of profits incurred by client, its subsidiaries, affiliates or successors arising out of or related to the performance of the services hereunder by Cardinal, regardless of whether such claim is based upon any of the above stated reasons or otherwise. Results relate only to the samples identified above. This report shall not be reproduced except in full with written approval of Cardinal Laboratories.

Celey D. Keene, Lab Director/Quality Manager



PHONE (575) 393-2326 ° 101 E. MARLAND ° HOBBS, NM 88240

Analytical Results For:

TRINITY OILFIELD SERVICES & RENTALS, LLC
P. O. BOX 2587
HOBBS NM, 88241

Project: MADERA 35 FEDERAL #001H
Project Number: NONE GIVEN
Project Manager: JOHN FARRELL
Fax To: NONE

Reported:
08-Jun-21 14:49

Volatile Organic Compounds by EPA Method 8021 - Quality Control**Cardinal Laboratories**

Analyte	Result	Reporting Limit	Units	Spike Level	Source Result	%REC	%REC Limits	RPD	RPD Limit	Notes
---------	--------	--------------------	-------	----------------	------------------	------	----------------	-----	--------------	-------

Batch 1042012 - Volatiles**LCS Dup (1042012-BSD1)**

Prepared: 20-Apr-21 Analyzed: 21-Apr-21

Benzene	2.19	0.050	mg/kg	2.00		109	72.2-131	2.41	14.6	
Toluene	2.10	0.050	mg/kg	2.00		105	71.7-126	2.90	17.4	
Ethylbenzene	2.08	0.050	mg/kg	2.00		104	68.9-126	2.72	18.9	
Total Xylenes	6.12	0.150	mg/kg	6.00		102	71.4-125	2.77	18.5	
Surrogate: 4-Bromofluorobenzene (PID)	0.0492		mg/kg	0.0500		98.4	73.3-129			

Cardinal Laboratories

*=Accredited Analyte

PLEASE NOTE: Liability and Damages. Cardinal's liability and client's exclusive remedy for any claim arising, whether based in contract or tort, shall be limited to the amount paid by client for analyses. All claims, including those for negligence or any other cause whatsoever shall be deemed waived unless made in writing and received by Cardinal within thirty (30) days after completion of the applicable service. In no event shall Cardinal be liable for incidental or consequential damage including, without limitation, business interruptions, loss of use, or loss of profits incurred by client, its subsidiaries, affiliates or successors arising out of or related to the performance of the services hereunder by Cardinal, regardless of whether such claim is based upon any of the above stated reasons or otherwise. Results relate only to the samples identified above. This report shall not be reproduced except in full with written approval of Cardinal Laboratories.

Celey D. Keene, Lab Director/Quality Manager



PHONE (575) 393-2326 • 101 E. MARLAND • HOBBS, NM 88240

Analytical Results For:

TRINITY OILFIELD SERVICES & RENTALS, LLC
P. O. BOX 2587
HOBBS NM, 88241

Project: MADERA 35 FEDERAL #001H
Project Number: NONE GIVEN
Project Manager: JOHN FARRELL
Fax To: NONE

Reported:
08-Jun-21 14:49

Petroleum Hydrocarbons by GC FID - Quality Control**Cardinal Laboratories**

Analyte	Result	Reporting Limit	Units	Spike Level	Source Result	%REC	%REC Limits	RPD	RPD Limit	Notes
---------	--------	-----------------	-------	-------------	---------------	------	-------------	-----	-----------	-------

Batch 1042001 - General Prep - Organics**Blank (1042001-BLK1)**

Prepared & Analyzed: 20-Apr-21

GRO C6-C10	ND	10.0	mg/kg							
DRO >C10-C28	ND	10.0	mg/kg							
EXT DRO >C28-C36	ND	10.0	mg/kg							
Surrogate: 1-Chlorooctane	49.3		mg/kg	50.0		98.6	44.3-144			
Surrogate: 1-Chlorooctadecane	48.3		mg/kg	50.0		96.6	42.2-156			

LCS (1042001-BS1)

Prepared & Analyzed: 20-Apr-21

GRO C6-C10	201	10.0	mg/kg	200		101	83.7-135			
DRO >C10-C28	221	10.0	mg/kg	200		111	80.4-133			
Total TPH C6-C28	423	10.0	mg/kg	400		106	83.1-133			
Surrogate: 1-Chlorooctane	52.3		mg/kg	50.0		105	44.3-144			
Surrogate: 1-Chlorooctadecane	52.9		mg/kg	50.0		106	42.2-156			

LCS Dup (1042001-BS1)

Prepared & Analyzed: 20-Apr-21

GRO C6-C10	192	10.0	mg/kg	200		96.0	83.7-135	4.87	13.8	
DRO >C10-C28	217	10.0	mg/kg	200		108	80.4-133	2.05	22.1	
Total TPH C6-C28	409	10.0	mg/kg	400		102	83.1-133	3.38	17.7	
Surrogate: 1-Chlorooctane	51.5		mg/kg	50.0		103	44.3-144			
Surrogate: 1-Chlorooctadecane	51.9		mg/kg	50.0		104	42.2-156			

Batch 1042002 - General Prep - Organics**Blank (1042002-BLK1)**

Prepared & Analyzed: 20-Apr-21

GRO C6-C10	ND	10.0	mg/kg							
DRO >C10-C28	ND	10.0	mg/kg							
EXT DRO >C28-C36	ND	10.0	mg/kg							
Surrogate: 1-Chlorooctane	46.0		mg/kg	50.0		92.0	44.3-144			
Surrogate: 1-Chlorooctadecane	46.0		mg/kg	50.0		91.9	42.2-156			

Cardinal Laboratories

*=Accredited Analyte

PLEASE NOTE: Liability and Damages. Cardinal's liability and client's exclusive remedy for any claim arising, whether based in contract or tort, shall be limited to the amount paid by client for analyses. All claims, including those for negligence or any other cause whatsoever shall be deemed waived unless made in writing and received by Cardinal within thirty (30) days after completion of the applicable service. In no event shall Cardinal be liable for incidental or consequential damage including, without limitation, business interruptions, loss of use, or loss of profits incurred by client, its subsidiaries, affiliates or successors arising out of or related to the performance of the services hereunder by Cardinal, regardless of whether such claim is based upon any of the above stated reasons or otherwise. Results relate only to the samples identified above. This report shall not be reproduced except in full with written approval of Cardinal Laboratories.

Celey D. Keene, Lab Director/Quality Manager



PHONE (575) 393-2326 • 101 E. MARLAND • HOBBS, NM 88240

Analytical Results For:

TRINITY OILFIELD SERVICES & RENTALS, LLC
P. O. BOX 2587
HOBBS NM, 88241

Project: MADERA 35 FEDERAL #001H
Project Number: NONE GIVEN
Project Manager: JOHN FARRELL
Fax To: NONE

Reported:
08-Jun-21 14:49

Petroleum Hydrocarbons by GC FID - Quality Control**Cardinal Laboratories**

Analyte	Result	Reporting Limit	Units	Spike Level	Source Result	%REC	%REC Limits	RPD	RPD Limit	Notes
---------	--------	--------------------	-------	----------------	------------------	------	----------------	-----	--------------	-------

Batch 1042002 - General Prep - Organics**LCS (1042002-BS1)**

Prepared & Analyzed: 20-Apr-21

GRO C6-C10	208	10.0	mg/kg	200		104	83.7-135			
DRO >C10-C28	245	10.0	mg/kg	200		122	80.4-133			
Total TPH C6-C28	452	10.0	mg/kg	400		113	83.1-133			
Surrogate: 1-Chlorooctane	48.4		mg/kg	50.0		96.8	44.3-144			
Surrogate: 1-Chlorooctadecane	49.2		mg/kg	50.0		98.4	42.2-156			

LCS Dup (1042002-BS1)

Prepared & Analyzed: 20-Apr-21

GRO C6-C10	214	10.0	mg/kg	200		107	83.7-135	3.13	13.8	
DRO >C10-C28	255	10.0	mg/kg	200		127	80.4-133	4.04	22.1	
Total TPH C6-C28	469	10.0	mg/kg	400		117	83.1-133	3.62	17.7	
Surrogate: 1-Chlorooctane	48.4		mg/kg	50.0		96.8	44.3-144			
Surrogate: 1-Chlorooctadecane	48.9		mg/kg	50.0		97.8	42.2-156			

Batch 1042003 - General Prep - Organics**Blank (1042003-BLK1)**

Prepared & Analyzed: 20-Apr-21

GRO C6-C10	ND	10.0	mg/kg							
DRO >C10-C28	ND	10.0	mg/kg							
EXT DRO >C28-C36	ND	10.0	mg/kg							
Surrogate: 1-Chlorooctane	48.7		mg/kg	50.0		97.5	44.3-144			
Surrogate: 1-Chlorooctadecane	46.9		mg/kg	50.0		93.8	42.2-156			

LCS (1042003-BS1)

Prepared & Analyzed: 20-Apr-21

GRO C6-C10	231	10.0	mg/kg	200		115	83.7-135			
DRO >C10-C28	256	10.0	mg/kg	200		128	80.4-133			
Total TPH C6-C28	487	10.0	mg/kg	400		122	83.1-133			
Surrogate: 1-Chlorooctane	51.9		mg/kg	50.0		104	44.3-144			
Surrogate: 1-Chlorooctadecane	51.1		mg/kg	50.0		102	42.2-156			

Cardinal Laboratories

*=Accredited Analyte

PLEASE NOTE: Liability and Damages. Cardinal's liability and client's exclusive remedy for any claim arising, whether based in contract or tort, shall be limited to the amount paid by client for analyses. All claims, including those for negligence or any other cause whatsoever shall be deemed waived unless made in writing and received by Cardinal within thirty (30) days after completion of the applicable service. In no event shall Cardinal be liable for incidental or consequential damage including, without limitation, business interruptions, loss of use, or loss of profits incurred by client, its subsidiaries, affiliates or successors arising out of or related to the performance of the services hereunder by Cardinal, regardless of whether such claim is based upon any of the above stated reasons or otherwise. Results relate only to the samples identified above. This report shall not be reproduced except in full with written approval of Cardinal Laboratories.

Celey D. Keene, Lab Director/Quality Manager



PHONE (575) 393-2326 ° 101 E. MARLAND ° HOBBS, NM 88240

Analytical Results For:

TRINITY OILFIELD SERVICES & RENTALS, LLC
P. O. BOX 2587
HOBBS NM, 88241

Project: MADERA 35 FEDERAL #001H
Project Number: NONE GIVEN
Project Manager: JOHN FARRELL
Fax To: NONE

Reported:
08-Jun-21 14:49

Petroleum Hydrocarbons by GC FID - Quality Control**Cardinal Laboratories**

Analyte	Result	Reporting Limit	Units	Spike Level	Source Result	%REC	%REC Limits	RPD	RPD Limit	Notes
---------	--------	--------------------	-------	----------------	------------------	------	----------------	-----	--------------	-------

Batch 1042003 - General Prep - Organics**LCS Dup (1042003-BSD1)**

Prepared & Analyzed: 20-Apr-21

GRO C6-C10	219	10.0	mg/kg	200		109	83.7-135	5.48	13.8	
DRO >C10-C28	237	10.0	mg/kg	200		118	80.4-133	7.72	22.1	
Total TPH C6-C28	455	10.0	mg/kg	400		114	83.1-133	6.65	17.7	
Surrogate: 1-Chlorooctane	50.4		mg/kg	50.0		101	44.3-144			
Surrogate: 1-Chlorooctadecane	49.5		mg/kg	50.0		98.9	42.2-156			

Cardinal Laboratories

*=Accredited Analyte

PLEASE NOTE: Liability and Damages. Cardinal's liability and client's exclusive remedy for any claim arising, whether based in contract or tort, shall be limited to the amount paid by client for analyses. All claims, including those for negligence or any other cause whatsoever shall be deemed waived unless made in writing and received by Cardinal within thirty (30) days after completion of the applicable service. In no event shall Cardinal be liable for incidental or consequential damage including, without limitation, business interruptions, loss of use, or loss of profits incurred by client, its subsidiaries, affiliates or successors arising out of or related to the performance of the services hereunder by Cardinal, regardless of whether such claim is based upon any of the above stated reasons or otherwise. Results relate only to the samples identified above. This report shall not be reproduced except in full with written approval of Cardinal Laboratories.

Celey D. Keene, Lab Director/Quality Manager



PHONE (575) 393-2326 ° 101 E. MARLAND ° HOBBS, NM 88240

Notes and Definitions

ND	Analyte NOT DETECTED at or above the reporting limit
RPD	Relative Percent Difference
**	Samples not received at proper temperature of 6°C or below.
***	Insufficient time to reach temperature.
-	Chloride by SM4500Cl-B does not require samples be received at or below 6°C Samples reported on an as received basis (wet) unless otherwise noted on report

Cardinal Laboratories

*=Accredited Analyte

PLEASE NOTE: Liability and Damages. Cardinal's liability and client's exclusive remedy for any claim arising, whether based in contract or tort, shall be limited to the amount paid by client for analyses. All claims, including those for negligence or any other cause whatsoever shall be deemed waived unless made in writing and received by Cardinal within thirty (30) days after completion of the applicable service. In no event shall Cardinal be liable for incidental or consequential damage including, without limitation, business interruptions, loss of use, or loss of profits incurred by client, its subsidiaries, affiliates or successors arising out of or related to the performance of the services hereunder by Cardinal, regardless of whether such claim is based upon any of the above stated reasons or otherwise. Results relate only to the samples identified above. This report shall not be reproduced except in full with written approval of Cardinal Laboratories.

A handwritten signature in black ink, appearing to read "Celey D. Keene".

Celey D. Keene, Lab Director/Quality Manager

Complete

[illegible]



101 East Marland, Hobbs, NM 88240
(575) 393-2326 FAX (575) 393-2476

CHAIN-OF-CUSTODY AND ANALYSIS REQUEST

Pg 2 of 5

Company Name: Oxy USA, Inc. Project Manager: John Farrell Address: 8426 N Dal Paso City: Hobbs Phone #: 575 390 7560 Project #: Project Name: MADERA 35 FEDERAL #001H Project Location: john@trinityoilfieldservices.com Sampler Name: Kerry A		BILL TO P.O. #: Company: Oxy USA, Inc. Attn: Wade Dittich Address: P O Box 4294 City: Houston State: TX Zip: 77210 Phone #: 575 390 2828 Fax #:		ANALYSIS REQUEST									
FROM LAB USE ONLY Lab I.D. H20091 Sample I.D. 5/26/21		DATE 4/16/2021		TIME 1020		Chloride		TPH		BTEX			
11 GA 68 Mail Comp 3inches 12 GA 68 Floor Comp 6inches 13 GA 67 Mail Comp 3inches 14 GA 67 Floor Comp 6 inches 15 GA 68 Mail Comp 3inches 16 GA 68 Floor Comp 6 inches 17 GA 68 Mail Comp 3 inches 18 GA 68 Floor Comp 6 inches 19 GA 70 Mail Comp 3inches 20 GA 70 FLOOR Comp 6inches		C 1 C 1 C 1 C 1 C 1 C 1 C 1 C 1 C 1 C 1		X X X X X X X X X X		X X X X X X X X X		X X X X X X X X X		X X X X X X X X X		X X X X X X X X X	
Retinquinshed By: [Signature] Date: 4/19/21 Time: 1935 Received By: [Signature] Date: Time:		Verbal Result: Yes No Add'l Phone #: All Results are emailed. Please provide Email address:		Turnaround Time: Standard Rush X Bacteria (only) Sample Condition Cool Intact Yes No Yes No Observed Temp: °C Corrected Temp: °C		Thermometer Date: #11370. Correction Factor:		Remarks:					

† Cardinal cannot accept verbal changes. Please email changes to celey.keene@cardinallabsnm.com

CARDINAL Laboratories		101 East Marland, Hobbs, NM 88240 (575) 393-2326 FAX (575) 393-2476		BILL TO		CHAIN-OF-CUSTODY AND ANALYSIS REQUEST					
Company Name: Oxy USA, Inc. Project Manager: John Farrell Address: 8426 N Dal Paso City: Hobbs Phone #: 575 390 7560 State: NM Zip: 88241 Fax #: Project #: Project Name: MADERA 35 FEDERAL #001H Project Location: john@trinityoilfieldservices.com Sample Name: Kenny a				P.O. #: Company: Oxy USA, Inc. Attn: Waste District Address: P O Box 4294 City: Houston State: TX Zip: 77210 Phone #: 575 390 2828 Fax #:							
FROM LAB USE ONLY Lab I.D. HAD991 Sample I.D. 5/20/21				Matrix: G/RAB OR (C)OMP. GROUNDWATER WASTEWATER SOIL OIL SLUDGE OTHER: ACID/BASE: ICE / COOL OTHER:		DATE TIME		ANALYSIS REQUEST Chloride TPH BTEX			
Relinquished By: [Signature] Received By: [Signature] Date: 4/16/21 Time: 1035 Received By: [Signature]				Verbal Result: Yes <input type="checkbox"/> No <input type="checkbox"/> Add'l Phone #:		All Results are emailed. Please provide Email address:					
Delivered By: (Circle One) UPS - Bus - Other:				Observed Temp. °C -39 Corrected Temp. °C		Sample Condition Cool Intact <input checked="" type="checkbox"/> Yes <input type="checkbox"/> No CHECKED BY: (Initials) [Signature]		Turnaround Time: Standard <input checked="" type="checkbox"/> Rush <input type="checkbox"/> Thermometer ID: #113 Correction Factor: [Signature]			
Relinquished By: [Signature] Date: 4/16/21 Time:				Observed Temp. °C -39 Corrected Temp. °C		Bacteria (only) Sample Condition Cool Intact <input checked="" type="checkbox"/> Yes <input type="checkbox"/> No Observed Temp. °C Corrected Temp. °C					

† Cardinal cannot accept verbal changes. Please email changes to caley.keene@cardinallabsnm.com

Pg 3 of 5

CARDINAL Laboratories		101 East Marland, Hobbs, NM 88240 (575) 393-2326 FAX (575) 393-2476		CHAIN-OF-CUSTODY AND ANALYSIS REQUEST	
Company Name: Oxy USA, Inc. Project Manager: John Farrell Address: 8426 N Dal Paso City: Hobbs Phone #: 575 390 7560 Project #: Project Name: MADERA 35 FEDERAL #001H Project Location: john@trinityoilfieldservices.com Sampler Name: Kenny a		State: NM Zip: 88241 Fax #: Project Owner: (see below) Address: P O Box 4294 City: Houston State: TX Zip: 77210 Phone #: 575 390 2828 Fax #:		BILL TO P.O. #: Company: Oxy USA, Inc. Attn: Wade Dittich Address: P O Box 4294 City: Houston State: TX Zip: 77210 Phone #: 575 390 2828 Fax #:	
FROM LAB USE ONLY Lab I.D. H30091 Sample I.D. WEST		Matrix: GROUNDWATER, WASTEWATER, SOIL, OIL, SLUDGE Other: ACID/BASE, ICE / COOL, OTHER:		SAMPLING DATE TIME	
31 GA 76 Wall Comp 3inches 32 GA 76 Floor Comp 6inches 33 GA 77 WallComp 3inches 34 GA 77 Floor Comp. 6 inches 35 GA 78 Wall Comp 3inches 36 GA 78 Floor Comp. 6 inches 37 GA 79 Wall Comp 3 inches 38 GA 79 Floor Comp 6 inches 39 GA 80 Wall Comp. 3inches 40 GA 80 FLOOR Comp 6inches		(G)RAB OR (C)OMP # CONTAINERS GROUNDWATER WASTEWATER SOIL OIL SLUDGE OTHER : ACID/BASE: ICE / COOL OTHER :		1300 1305 1310 1315 1320 1325 1330 1335 1340 1345	
Relinquished By: Date: 4/14/21 Time: 0935 Received By: Date: Time:		Verbal Result: Yes No Add'l Phone #:		Standard <input checked="" type="checkbox"/> Rush <input type="checkbox"/> Thermometer ID: #15 Correction Factor:	
Delivered By: (Circle One) Sampler - UPS - Bus - Other:		Observed Temp. °C Corrected Temp. °C		Sample Condition Cool Intact Yes Yes No No	
Checked By: (Initials) Turnaround Time:		Bacteria (only) Sample Condition Cool Intact Yes Yes No No		Observed Temp. °C Corrected Temp. °C	

† Cardinal cannot accept verbal changes. Please email changes to celey.keene@cardinallabsnm.com

Pg 4 of 5

CARDINAL Laboratories 101 East Marland, Hobbs, NM 88240
(575) 393-2326 FAX (575) 393-2476

CHAIN-OF-CUSTODY AND ANALYSIS REQUEST

BILL TO

Company Name: Oxy USA, Inc.
Project Manager: John Farrell
Address: 8426 N Dal Paso
City: Hobbs
State: NM Zip: 88241
Phone #: 575 390 7560
Fax #: 575 390 7560
Project #:
Project Owner: (see below)
Project Location: MADERA 35 FEDERAL #001H john@trinityoilfieldservices.com
Project Name:
Sampler Name: Kenny a

ANALYSIS REQUEST

P.O. #:
Company: Oxy USA, Inc.
Attn: Wade Dierich
Address: P O Box 4294
City: Houston
State: TX Zip: 77210
Phone #: 575 390 2828
Fax #:

FROM LAB USER ONLY

Lab I.D. **H210991** Sample I.D. **5/20/21**
411 GA 81 Wall Comp Binches
42 GA 81 Floor Comp 11f

(G/RAB OR (C)OMP

CONTAINERS

MATRIX

PRESERV

SAMPLING

DATE

TIME

Chloride

TPH

BTEX

Verbal Result: Yes No Add'l Phone #:

REMARKS:

Relinquished By: **John Farrell** Date: **4/19/21** Received By: **Janet** Date: **4/16/2021**

Delivered By: (Circle One) Observed Temp. °C: **-3.9** Sample Condition: ☒ Intact ☐ Cool ☐ Yes ☐ No

Sampler - UPS - Bus - Other: Corrected Temp. °C: **40.** Checked By: (Initials) **AD.**

Thermometer ID: **#1130** Correction Factor: **0.0**

Bacteria (only) Sample Condition: ☒ Standard ☐ Rush ☐ Cool ☐ Intact ☐ Observed Temp. °C: ☐ Yes ☐ No ☐ Corrected Temp. °C: ☐ Yes ☐ No

† Cardinal cannot accept verbal changes. Please email changes to caley.keene@cardinallabsnm.com

Pg 5 of 5



PHONE (575) 393-2326 ° 101 E. MARLAND ° HOBBS, NM 88240

April 22, 2021

JOHN FARRELL

TRINITY OILFIELD SERVICES & RENTALS, LLC

P. O. BOX 2587

HOBBS, NM 88241

RE: MADERA 35 FEDERAL #001H

Enclosed are the results of analyses for samples received by the laboratory on 04/20/21 7:55.

Cardinal Laboratories is accredited through Texas NELAP under certificate number T104704398-20-13. Accreditation applies to drinking water, non-potable water and solid and chemical materials. All accredited analytes are denoted by an asterisk (*). For a complete list of accredited analytes and matrices visit the TCEQ website at www.tceq.texas.gov/field/qa/lab_accred_certif.html.

Cardinal Laboratories is accredited through the State of Colorado Department of Public Health and Environment for:

Method EPA 552.2	Haloacetic Acids (HAA-5)
Method EPA 524.2	Total Trihalomethanes (TTHM)
Method EPA 524.4	Regulated VOCs (V1, V2, V3)

Accreditation applies to public drinking water matrices.

This report meets NELAP requirements and is made up of a cover page, analytical results, and a copy of the original chain-of-custody. If you have any questions concerning this report, please feel free to contact me.

Sincerely,

A handwritten signature in black ink that reads "Celey D. Keene". The signature is written in a cursive style with a large, stylized 'C' and 'K'.

Celey D. Keene

Lab Director/Quality Manager



PHONE (575) 393-2326 ° 101 E. MARLAND ° HOBBS, NM 88240

Analytical Results For:

TRINITY OILFIELD SERVICES & RENTALS, LLC
 JOHN FARRELL
 P. O. BOX 2587
 HOBBS NM, 88241
 Fax To: NONE

Received:	04/20/2021	Sampling Date:	04/16/2021
Reported:	04/22/2021	Sampling Type:	Soil
Project Name:	MADERA 35 FEDERAL #001H	Sampling Condition:	Cool & Intact
Project Number:	NONE GIVEN	Sample Received By:	Jodi Henson
Project Location:	OXY - LEA CO.,NM		

Sample ID: GA - 82 SCRAPE COMP @ 3" (H210996-01)

BTEX 8021B		mg/kg		Analyzed By: ms						
Analyte	Result	Reporting Limit	Analyzed	Method Blank	BS	% Recovery	True Value QC	RPD	Qualifier	
Benzene*	<0.050	0.050	04/21/2021	ND	2.09	105	2.00	1.65		
Toluene*	<0.050	0.050	04/21/2021	ND	2.18	109	2.00	1.04		
Ethylbenzene*	<0.050	0.050	04/21/2021	ND	2.19	109	2.00	1.64		
Total Xylenes*	<0.150	0.150	04/21/2021	ND	6.93	115	6.00	2.60		
Total BTEX	<0.300	0.300	04/21/2021	ND						

Surrogate: 4-Bromofluorobenzene (PID) 107 % 73.3-129

Chloride, SM4500Cl-B		mg/kg		Analyzed By: AC						
Analyte	Result	Reporting Limit	Analyzed	Method Blank	BS	% Recovery	True Value QC	RPD	Qualifier	
Chloride	<16.0	16.0	04/22/2021	ND	400	100	400	3.92		

TPH 8015M		mg/kg		Analyzed By: MS					
Analyte	Result	Reporting Limit	Analyzed	Method Blank	BS	% Recovery	True Value QC	RPD	Qualifier
GRO C6-C10*	<10.0	10.0	04/21/2021	ND	203	102	200	3.81	
DRO >C10-C28*	<10.0	10.0	04/21/2021	ND	232	116	200	3.71	
EXT DRO >C28-C36	<10.0	10.0	04/21/2021	ND					

Surrogate: 1-Chlorooctane 84.4 % 44.3-144

Surrogate: 1-Chlorooctadecane 85.0 % 42.2-156

Cardinal Laboratories

*=Accredited Analyte

PLEASE NOTE: Liability and Damages. Cardinal's liability and client's exclusive remedy for any claim arising, whether based in contract or tort, shall be limited to the amount paid by client for analyses. All claims, including those for negligence and any other cause whatsoever shall be deemed waived unless made in writing and received by Cardinal within thirty (30) days after completion of the applicable service. In no event shall Cardinal be liable for incidental or consequential damages, including, without limitation, business interruptions, loss of use, or loss of profits incurred by client, its subsidiaries, affiliates or successors arising out of or related to the performance of the services hereunder by Cardinal, regardless of whether such claim is based upon any of the above stated reasons or otherwise. Results relate only to the samples identified above. This report shall not be reproduced except in full with written approval of Cardinal Laboratories.

Celey D. Keene, Lab Director/Quality Manager



PHONE (575) 393-2326 • 101 E. MARLAND • HOBBS, NM 88240

Analytical Results For:

TRINITY OILFIELD SERVICES & RENTALS, LLC
 JOHN FARRELL
 P. O. BOX 2587
 HOBBS NM, 88241
 Fax To: NONE

Received:	04/20/2021	Sampling Date:	04/16/2021
Reported:	04/22/2021	Sampling Type:	Soil
Project Name:	MADERA 35 FEDERAL #001H	Sampling Condition:	Cool & Intact
Project Number:	NONE GIVEN	Sample Received By:	Jodi Henson
Project Location:	OXY - LEA CO.,NM		

Sample ID: GA - 83 SCRAPE COMP @ 3" (H210996-02)

BTX 8021B		mg/kg		Analyzed By: MS					
Analyte	Result	Reporting Limit	Analyzed	Method Blank	BS	% Recovery	True Value QC	RPD	Qualifier
Benzene*	<0.050	0.050	04/22/2021	ND	2.09	105	2.00	1.65	
Toluene*	<0.050	0.050	04/22/2021	ND	2.18	109	2.00	1.04	
Ethylbenzene*	<0.050	0.050	04/22/2021	ND	2.19	109	2.00	1.64	
Total Xylenes*	<0.150	0.150	04/22/2021	ND	6.93	115	6.00	2.60	
Total BTX	<0.300	0.300	04/22/2021	ND					

Surrogate: 4-Bromofluorobenzene (PID) 92.5 % 73.3-129

Chloride, SM4500CI-B		mg/kg		Analyzed By: AC						
Analyte	Result	Reporting Limit	Analyzed	Method Blank	BS	% Recovery	True Value QC	RPD	Qualifier	
Chloride	<16.0	16.0	04/22/2021	ND	400	100	400	3.92		

TPH 8015M		mg/kg		Analyzed By: MS					
Analyte	Result	Reporting Limit	Analyzed	Method Blank	BS	% Recovery	True Value QC	RPD	Qualifier
GRO C6-C10*	<10.0	10.0	04/21/2021	ND	203	102	200	3.81	
DRO >C10-C28*	<10.0	10.0	04/21/2021	ND	232	116	200	3.71	
EXT DRO >C28-C36	<10.0	10.0	04/21/2021	ND					

Surrogate: 1-Chlorooctane 94.1 % 44.3-144

Surrogate: 1-Chlorooctadecane 95.1 % 42.2-156

Cardinal Laboratories

*=Accredited Analyte

PLEASE NOTE: Liability and Damages. Cardinal's liability and client's exclusive remedy for any claim arising, whether based in contract or tort, shall be limited to the amount paid by client for analyses. All claims, including those for negligence and any other cause whatsoever shall be deemed waived unless made in writing and received by Cardinal within thirty (30) days after completion of the applicable service. In no event shall Cardinal be liable for incidental or consequential damages, including, without limitation, business interruptions, loss of use, or loss of profits incurred by client, its subsidiaries, affiliates or successors arising out of or related to the performance of the services hereunder by Cardinal, regardless of whether such claim is based upon any of the above stated reasons or otherwise. Results relate only to the samples identified above. This report shall not be reproduced except in full with written approval of Cardinal Laboratories.

Celey D. Keene, Lab Director/Quality Manager



PHONE (575) 393-2326 • 101 E. MARLAND • HOBBS, NM 88240

Analytical Results For:

TRINITY OILFIELD SERVICES & RENTALS, LLC
 JOHN FARRELL
 P. O. BOX 2587
 HOBBS NM, 88241
 Fax To: NONE

Received:	04/20/2021	Sampling Date:	04/16/2021
Reported:	04/22/2021	Sampling Type:	Soil
Project Name:	MADERA 35 FEDERAL #001H	Sampling Condition:	Cool & Intact
Project Number:	NONE GIVEN	Sample Received By:	Jodi Henson
Project Location:	OXY - LEA CO.,NM		

Sample ID: GA - 84 SCRAPE COMP @ 3" (H210996-03)

BTEx 8021B		mg/kg		Analyzed By: ms					
Analyte	Result	Reporting Limit	Analyzed	Method Blank	BS	% Recovery	True Value QC	RPD	Qualifier
Benzene*	<0.050	0.050	04/21/2021	ND	2.09	105	2.00	1.65	
Toluene*	0.080	0.050	04/21/2021	ND	2.18	109	2.00	1.04	
Ethylbenzene*	<0.050	0.050	04/21/2021	ND	2.19	109	2.00	1.64	
Total Xylenes*	<0.150	0.150	04/21/2021	ND	6.93	115	6.00	2.60	
Total BTEx	<0.300	0.300	04/21/2021	ND					

Surrogate: 4-Bromofluorobenzene (PID) 108 % 73.3-129

Chloride, SM4500Cl-B		mg/kg		Analyzed By: AC						
Analyte	Result	Reporting Limit	Analyzed	Method Blank	BS	% Recovery	True Value QC	RPD	Qualifier	
Chloride	96.0	16.0	04/22/2021	ND	400	100	400	3.92		

TPH 8015M		mg/kg		Analyzed By: MS					
Analyte	Result	Reporting Limit	Analyzed	Method Blank	BS	% Recovery	True Value QC	RPD	Qualifier
GRO C6-C10*	<10.0	10.0	04/21/2021	ND	203	102	200	3.81	
DRO >C10-C28*	62.0	10.0	04/21/2021	ND	232	116	200	3.71	
EXT DRO >C28-C36	24.4	10.0	04/21/2021	ND					

Surrogate: 1-Chlorooctane 95.2 % 44.3-144

Surrogate: 1-Chlorooctadecane 97.8 % 42.2-156

Cardinal Laboratories

*=Accredited Analyte

PLEASE NOTE: Liability and Damages. Cardinal's liability and client's exclusive remedy for any claim arising, whether based in contract or tort, shall be limited to the amount paid by client for analyses. All claims, including those for negligence and any other cause whatsoever shall be deemed waived unless made in writing and received by Cardinal within thirty (30) days after completion of the applicable service. In no event shall Cardinal be liable for incidental or consequential damages, including, without limitation, business interruptions, loss of use, or loss of profits incurred by client, its subsidiaries, affiliates or successors arising out of or related to the performance of the services hereunder by Cardinal, regardless of whether such claim is based upon any of the above stated reasons or otherwise. Results relate only to the samples identified above. This report shall not be reproduced except in full with written approval of Cardinal Laboratories.

Celey D. Keene, Lab Director/Quality Manager



PHONE (575) 393-2326 ° 101 E. MARLAND ° HOBBS, NM 88240

Analytical Results For:

TRINITY OILFIELD SERVICES & RENTALS, LLC
 JOHN FARRELL
 P. O. BOX 2587
 HOBBS NM, 88241
 Fax To: NONE

Received:	04/20/2021	Sampling Date:	04/16/2021
Reported:	04/22/2021	Sampling Type:	Soil
Project Name:	MADERA 35 FEDERAL #001H	Sampling Condition:	Cool & Intact
Project Number:	NONE GIVEN	Sample Received By:	Jodi Henson
Project Location:	OXY - LEA CO.,NM		

Sample ID: GA - 85 SCRAPE COMP @ 3" (H210996-04)

BTEx 8021B		mg/kg		Analyzed By: ms						
Analyte	Result	Reporting Limit	Analyzed	Method Blank	BS	% Recovery	True Value QC	RPD	Qualifier	
Benzene*	<0.050	0.050	04/21/2021	ND	2.09	105	2.00	1.65		
Toluene*	<0.050	0.050	04/21/2021	ND	2.18	109	2.00	1.04		
Ethylbenzene*	<0.050	0.050	04/21/2021	ND	2.19	109	2.00	1.64		
Total Xylenes*	<0.150	0.150	04/21/2021	ND	6.93	115	6.00	2.60		
Total BTEx	<0.300	0.300	04/21/2021	ND						

Surrogate: 4-Bromofluorobenzene (PID) 108 % 73.3-129

Chloride, SM4500CI-B		mg/kg		Analyzed By: AC						
Analyte	Result	Reporting Limit	Analyzed	Method Blank	BS	% Recovery	True Value QC	RPD	Qualifier	
Chloride	<16.0	16.0	04/22/2021	ND	400	100	400	3.92		

TPH 8015M		mg/kg		Analyzed By: MS					
Analyte	Result	Reporting Limit	Analyzed	Method Blank	BS	% Recovery	True Value QC	RPD	Qualifier
GRO C6-C10*	<10.0	10.0	04/21/2021	ND	203	102	200	3.81	
DRO >C10-C28*	29.7	10.0	04/21/2021	ND	232	116	200	3.71	
EXT DRO >C28-C36	<10.0	10.0	04/21/2021	ND					

Surrogate: 1-Chlorooctane 91.7 % 44.3-144

Surrogate: 1-Chlorooctadecane 91.2 % 42.2-156

Cardinal Laboratories

*=Accredited Analyte

PLEASE NOTE: Liability and Damages. Cardinal's liability and client's exclusive remedy for any claim arising, whether based in contract or tort, shall be limited to the amount paid by client for analyses. All claims, including those for negligence and any other cause whatsoever shall be deemed waived unless made in writing and received by Cardinal within thirty (30) days after completion of the applicable service. In no event shall Cardinal be liable for incidental or consequential damages, including, without limitation, business interruptions, loss of use, or loss of profits incurred by client, its subsidiaries, affiliates or successors arising out of or related to the performance of the services hereunder by Cardinal, regardless of whether such claim is based upon any of the above stated reasons or otherwise. Results relate only to the samples identified above. This report shall not be reproduced except in full with written approval of Cardinal Laboratories.

Celey D. Keene, Lab Director/Quality Manager



PHONE (575) 393-2326 • 101 E. MARLAND • HOBBS, NM 88240

Analytical Results For:

TRINITY OILFIELD SERVICES & RENTALS, LLC
 JOHN FARRELL
 P. O. BOX 2587
 HOBBS NM, 88241
 Fax To: NONE

Received:	04/20/2021	Sampling Date:	04/16/2021
Reported:	04/22/2021	Sampling Type:	Soil
Project Name:	MADERA 35 FEDERAL #001H	Sampling Condition:	Cool & Intact
Project Number:	NONE GIVEN	Sample Received By:	Jodi Henson
Project Location:	OXY - LEA CO.,NM		

Sample ID: GA - 86 SCRAPE COMP @ 3" (H210996-05)

BTX 8021B		mg/kg		Analyzed By: ms						
Analyte	Result	Reporting Limit	Analyzed	Method Blank	BS	% Recovery	True Value QC	RPD	Qualifier	
Benzene*	<0.050	0.050	04/21/2021	ND	2.09	105	2.00	1.65		
Toluene*	<0.050	0.050	04/21/2021	ND	2.18	109	2.00	1.04		
Ethylbenzene*	<0.050	0.050	04/21/2021	ND	2.19	109	2.00	1.64		
Total Xylenes*	<0.150	0.150	04/21/2021	ND	6.93	115	6.00	2.60		
Total BTX	<0.300	0.300	04/21/2021	ND						

Surrogate: 4-Bromofluorobenzene (PID) 108 % 73.3-129

Chloride, SM4500CI-B		mg/kg		Analyzed By: AC						
Analyte	Result	Reporting Limit	Analyzed	Method Blank	BS	% Recovery	True Value QC	RPD	Qualifier	
Chloride	<16.0	16.0	04/22/2021	ND	400	100	400	3.92		

TPH 8015M		mg/kg		Analyzed By: MS					
Analyte	Result	Reporting Limit	Analyzed	Method Blank	BS	% Recovery	True Value QC	RPD	Qualifier
GRO C6-C10*	<10.0	10.0	04/21/2021	ND	203	102	200	3.81	
DRO >C10-C28*	19.9	10.0	04/21/2021	ND	232	116	200	3.71	
EXT DRO >C28-C36	<10.0	10.0	04/21/2021	ND					

Surrogate: 1-Chlorooctane 91.0 % 44.3-144

Surrogate: 1-Chlorooctadecane 91.5 % 42.2-156

Cardinal Laboratories

*=Accredited Analyte

PLEASE NOTE: Liability and Damages. Cardinal's liability and client's exclusive remedy for any claim arising, whether based in contract or tort, shall be limited to the amount paid by client for analyses. All claims, including those for negligence and any other cause whatsoever shall be deemed waived unless made in writing and received by Cardinal within thirty (30) days after completion of the applicable service. In no event shall Cardinal be liable for incidental or consequential damages, including, without limitation, business interruptions, loss of use, or loss of profits incurred by client, its subsidiaries, affiliates or successors arising out of or related to the performance of the services hereunder by Cardinal, regardless of whether such claim is based upon any of the above stated reasons or otherwise. Results relate only to the samples identified above. This report shall not be reproduced except in full with written approval of Cardinal Laboratories.

Celey D. Keene, Lab Director/Quality Manager



PHONE (575) 393-2326 • 101 E. MARLAND • HOBBS, NM 88240

Analytical Results For:

TRINITY OILFIELD SERVICES & RENTALS, LLC
 JOHN FARRELL
 P. O. BOX 2587
 HOBBS NM, 88241
 Fax To: NONE

Received:	04/20/2021	Sampling Date:	04/16/2021
Reported:	04/22/2021	Sampling Type:	Soil
Project Name:	MADERA 35 FEDERAL #001H	Sampling Condition:	Cool & Intact
Project Number:	NONE GIVEN	Sample Received By:	Jodi Henson
Project Location:	OXY - LEA CO.,NM		

Sample ID: GA - 87 SCRAPE COMP @ 3" (H210996-06)

BTX 8021B		mg/kg		Analyzed By: ms						
Analyte	Result	Reporting Limit	Analyzed	Method Blank	BS	% Recovery	True Value QC	RPD	Qualifier	
Benzene*	<0.050	0.050	04/21/2021	ND	2.09	105	2.00	1.65		
Toluene*	<0.050	0.050	04/21/2021	ND	2.18	109	2.00	1.04		
Ethylbenzene*	<0.050	0.050	04/21/2021	ND	2.19	109	2.00	1.64		
Total Xylenes*	<0.150	0.150	04/21/2021	ND	6.93	115	6.00	2.60		
Total BTX	<0.300	0.300	04/21/2021	ND						

Surrogate: 4-Bromofluorobenzene (PID) 102 % 73.3-129

Chloride, SM4500CI-B		mg/kg		Analyzed By: AC						
Analyte	Result	Reporting Limit	Analyzed	Method Blank	BS	% Recovery	True Value QC	RPD	Qualifier	
Chloride	<16.0	16.0	04/22/2021	ND	400	100	400	3.92		

TPH 8015M		mg/kg		Analyzed By: MS					
Analyte	Result	Reporting Limit	Analyzed	Method Blank	BS	% Recovery	True Value QC	RPD	Qualifier
GRO C6-C10*	<10.0	10.0	04/21/2021	ND	203	102	200	3.81	
DRO >C10-C28*	<10.0	10.0	04/21/2021	ND	232	116	200	3.71	
EXT DRO >C28-C36	<10.0	10.0	04/21/2021	ND					

Surrogate: 1-Chlorooctane 86.3 % 44.3-144

Surrogate: 1-Chlorooctadecane 85.9 % 42.2-156

Cardinal Laboratories

*=Accredited Analyte

PLEASE NOTE: Liability and Damages. Cardinal's liability and client's exclusive remedy for any claim arising, whether based in contract or tort, shall be limited to the amount paid by client for analyses. All claims, including those for negligence and any other cause whatsoever shall be deemed waived unless made in writing and received by Cardinal within thirty (30) days after completion of the applicable service. In no event shall Cardinal be liable for incidental or consequential damages, including, without limitation, business interruptions, loss of use, or loss of profits incurred by client, its subsidiaries, affiliates or successors arising out of or related to the performance of the services hereunder by Cardinal, regardless of whether such claim is based upon any of the above stated reasons or otherwise. Results relate only to the samples identified above. This report shall not be reproduced except in full with written approval of Cardinal Laboratories.

Celey D. Keene, Lab Director/Quality Manager



PHONE (575) 393-2326 • 101 E. MARLAND • HOBBS, NM 88240

Analytical Results For:

TRINITY OILFIELD SERVICES & RENTALS, LLC
 JOHN FARRELL
 P. O. BOX 2587
 HOBBS NM, 88241
 Fax To: NONE

Received:	04/20/2021	Sampling Date:	04/16/2021
Reported:	04/22/2021	Sampling Type:	Soil
Project Name:	MADERA 35 FEDERAL #001H	Sampling Condition:	Cool & Intact
Project Number:	NONE GIVEN	Sample Received By:	Jodi Henson
Project Location:	OXY - LEA CO.,NM		

Sample ID: GA - 88 SCRAPE COMP @ 3" (H210996-07)

BTEx 8021B		mg/kg		Analyzed By: ms						
Analyte	Result	Reporting Limit	Analyzed	Method Blank	BS	% Recovery	True Value QC	RPD	Qualifier	
Benzene*	<0.050	0.050	04/21/2021	ND	2.09	105	2.00	1.65		
Toluene*	<0.050	0.050	04/21/2021	ND	2.18	109	2.00	1.04		
Ethylbenzene*	<0.050	0.050	04/21/2021	ND	2.19	109	2.00	1.64		
Total Xylenes*	<0.150	0.150	04/21/2021	ND	6.93	115	6.00	2.60		
Total BTEx	<0.300	0.300	04/21/2021	ND						

Surrogate: 4-Bromofluorobenzene (PID) 109 % 73.3-129

Chloride, SM4500CI-B		mg/kg		Analyzed By: AC						
Analyte	Result	Reporting Limit	Analyzed	Method Blank	BS	% Recovery	True Value QC	RPD	Qualifier	
Chloride	32.0	16.0	04/22/2021	ND	400	100	400	3.92		

TPH 8015M		mg/kg		Analyzed By: MS					
Analyte	Result	Reporting Limit	Analyzed	Method Blank	BS	% Recovery	True Value QC	RPD	Qualifier
GRO C6-C10*	<10.0	10.0	04/21/2021	ND	203	102	200	3.81	
DRO >C10-C28*	40.2	10.0	04/21/2021	ND	232	116	200	3.71	
EXT DRO >C28-C36	<10.0	10.0	04/21/2021	ND					

Surrogate: 1-Chlorooctane 99.2 % 44.3-144

Surrogate: 1-Chlorooctadecane 99.3 % 42.2-156

Cardinal Laboratories

*=Accredited Analyte

PLEASE NOTE: Liability and Damages. Cardinal's liability and client's exclusive remedy for any claim arising, whether based in contract or tort, shall be limited to the amount paid by client for analyses. All claims, including those for negligence and any other cause whatsoever shall be deemed waived unless made in writing and received by Cardinal within thirty (30) days after completion of the applicable service. In no event shall Cardinal be liable for incidental or consequential damages, including, without limitation, business interruptions, loss of use, or loss of profits incurred by client, its subsidiaries, affiliates or successors arising out of or related to the performance of the services hereunder by Cardinal, regardless of whether such claim is based upon any of the above stated reasons or otherwise. Results relate only to the samples identified above. This report shall not be reproduced except in full with written approval of Cardinal Laboratories.

Celey D. Keene, Lab Director/Quality Manager



PHONE (575) 393-2326 • 101 E. MARLAND • HOBBS, NM 88240

Analytical Results For:

TRINITY OILFIELD SERVICES & RENTALS, LLC
 JOHN FARRELL
 P. O. BOX 2587
 HOBBS NM, 88241
 Fax To: NONE

Received:	04/20/2021	Sampling Date:	04/16/2021
Reported:	04/22/2021	Sampling Type:	Soil
Project Name:	MADERA 35 FEDERAL #001H	Sampling Condition:	Cool & Intact
Project Number:	NONE GIVEN	Sample Received By:	Jodi Henson
Project Location:	OXY - LEA CO.,NM		

Sample ID: GA - 89 SCRAPE COMP @ 3" (H210996-08)

BTEx 8021B		mg/kg		Analyzed By: ms						
Analyte	Result	Reporting Limit	Analyzed	Method Blank	BS	% Recovery	True Value QC	RPD	Qualifier	
Benzene*	<0.050	0.050	04/21/2021	ND	2.09	105	2.00	1.65		
Toluene*	<0.050	0.050	04/21/2021	ND	2.18	109	2.00	1.04		
Ethylbenzene*	<0.050	0.050	04/21/2021	ND	2.19	109	2.00	1.64		
Total Xylenes*	<0.150	0.150	04/21/2021	ND	6.93	115	6.00	2.60		
Total BTEx	<0.300	0.300	04/21/2021	ND						

Surrogate: 4-Bromofluorobenzene (PID) 108 % 73.3-129

Chloride, SM4500CI-B		mg/kg		Analyzed By: AC						
Analyte	Result	Reporting Limit	Analyzed	Method Blank	BS	% Recovery	True Value QC	RPD	Qualifier	
Chloride	<16.0	16.0	04/22/2021	ND	400	100	400	3.92		

TPH 8015M		mg/kg		Analyzed By: MS					
Analyte	Result	Reporting Limit	Analyzed	Method Blank	BS	% Recovery	True Value QC	RPD	Qualifier
GRO C6-C10*	<10.0	10.0	04/21/2021	ND	203	102	200	3.81	
DRO >C10-C28*	<10.0	10.0	04/21/2021	ND	232	116	200	3.71	
EXT DRO >C28-C36	<10.0	10.0	04/21/2021	ND					

Surrogate: 1-Chlorooctane 91.2 % 44.3-144

Surrogate: 1-Chlorooctadecane 93.2 % 42.2-156

Cardinal Laboratories

*=Accredited Analyte

PLEASE NOTE: Liability and Damages. Cardinal's liability and client's exclusive remedy for any claim arising, whether based in contract or tort, shall be limited to the amount paid by client for analyses. All claims, including those for negligence and any other cause whatsoever shall be deemed waived unless made in writing and received by Cardinal within thirty (30) days after completion of the applicable service. In no event shall Cardinal be liable for incidental or consequential damages, including, without limitation, business interruptions, loss of use, or loss of profits incurred by client, its subsidiaries, affiliates or successors arising out of or related to the performance of the services hereunder by Cardinal, regardless of whether such claim is based upon any of the above stated reasons or otherwise. Results relate only to the samples identified above. This report shall not be reproduced except in full with written approval of Cardinal Laboratories.

Celey D. Keene, Lab Director/Quality Manager



PHONE (575) 393-2326 ° 101 E. MARLAND ° HOBBS, NM 88240

Analytical Results For:

TRINITY OILFIELD SERVICES & RENTALS, LLC
 JOHN FARRELL
 P. O. BOX 2587
 HOBBS NM, 88241
 Fax To: NONE

Received:	04/20/2021	Sampling Date:	04/16/2021
Reported:	04/22/2021	Sampling Type:	Soil
Project Name:	MADERA 35 FEDERAL #001H	Sampling Condition:	Cool & Intact
Project Number:	NONE GIVEN	Sample Received By:	Jodi Henson
Project Location:	OXY - LEA CO.,NM		

Sample ID: GA - 90 SCRAPE COMP @ 3" (H210996-09)

BTEx 8021B		mg/kg		Analyzed By: ms						
Analyte	Result	Reporting Limit	Analyzed	Method Blank	BS	% Recovery	True Value QC	RPD	Qualifier	
Benzene*	<0.050	0.050	04/22/2021	ND	2.09	105	2.00	1.65		
Toluene*	<0.050	0.050	04/22/2021	ND	2.18	109	2.00	1.04		
Ethylbenzene*	<0.050	0.050	04/22/2021	ND	2.19	109	2.00	1.64		
Total Xylenes*	<0.150	0.150	04/22/2021	ND	6.93	115	6.00	2.60		
Total BTEX	<0.300	0.300	04/22/2021	ND						

Surrogate: 4-Bromofluorobenzene (PID) 107 % 73.3-129

Chloride, SM4500Cl-B		mg/kg		Analyzed By: AC						
Analyte	Result	Reporting Limit	Analyzed	Method Blank	BS	% Recovery	True Value QC	RPD	Qualifier	
Chloride	208	16.0	04/22/2021	ND	400	100	400	3.92		

TPH 8015M		mg/kg		Analyzed By: MS					
Analyte	Result	Reporting Limit	Analyzed	Method Blank	BS	% Recovery	True Value QC	RPD	Qualifier
GRO C6-C10*	<10.0	10.0	04/21/2021	ND	203	102	200	3.81	
DRO >C10-C28*	60.3	10.0	04/21/2021	ND	232	116	200	3.71	
EXT DRO >C28-C36	24.6	10.0	04/21/2021	ND					

Surrogate: 1-Chlorooctane 98.1 % 44.3-144

Surrogate: 1-Chlorooctadecane 106 % 42.2-156

Cardinal Laboratories

*=Accredited Analyte

PLEASE NOTE: Liability and Damages. Cardinal's liability and client's exclusive remedy for any claim arising, whether based in contract or tort, shall be limited to the amount paid by client for analyses. All claims, including those for negligence and any other cause whatsoever shall be deemed waived unless made in writing and received by Cardinal within thirty (30) days after completion of the applicable service. In no event shall Cardinal be liable for incidental or consequential damages, including, without limitation, business interruptions, loss of use, or loss of profits incurred by client, its subsidiaries, affiliates or successors arising out of or related to the performance of the services hereunder by Cardinal, regardless of whether such claim is based upon any of the above stated reasons or otherwise. Results relate only to the samples identified above. This report shall not be reproduced except in full with written approval of Cardinal Laboratories.

Celey D. Keene, Lab Director/Quality Manager



PHONE (575) 393-2326 ° 101 E. MARLAND ° HOBBS, NM 88240

Analytical Results For:

TRINITY OILFIELD SERVICES & RENTALS, LLC
 JOHN FARRELL
 P. O. BOX 2587
 HOBBS NM, 88241
 Fax To: NONE

Received:	04/20/2021	Sampling Date:	04/16/2021
Reported:	04/22/2021	Sampling Type:	Soil
Project Name:	MADERA 35 FEDERAL #001H	Sampling Condition:	Cool & Intact
Project Number:	NONE GIVEN	Sample Received By:	Jodi Henson
Project Location:	OXY - LEA CO.,NM		

Sample ID: GA - 91 SCRAPE COMP @ 3" (H210996-10)

BTEx 8021B		mg/kg		Analyzed By: ms						
Analyte	Result	Reporting Limit	Analyzed	Method Blank	BS	% Recovery	True Value QC	RPD	Qualifier	
Benzene*	<0.050	0.050	04/22/2021	ND	2.09	105	2.00	1.65		
Toluene*	0.088	0.050	04/22/2021	ND	2.18	109	2.00	1.04		
Ethylbenzene*	<0.050	0.050	04/22/2021	ND	2.19	109	2.00	1.64		
Total Xylenes*	<0.150	0.150	04/22/2021	ND	6.93	115	6.00	2.60		
Total BTEx	<0.300	0.300	04/22/2021	ND						

Surrogate: 4-Bromofluorobenzene (PID) 107 % 73.3-129

Chloride, SM4500CI-B		mg/kg		Analyzed By: AC						
Analyte	Result	Reporting Limit	Analyzed	Method Blank	BS	% Recovery	True Value QC	RPD	Qualifier	
Chloride	64.0	16.0	04/22/2021	ND	400	100	400	3.92		

TPH 8015M		mg/kg		Analyzed By: MS					
Analyte	Result	Reporting Limit	Analyzed	Method Blank	BS	% Recovery	True Value QC	RPD	Qualifier
GRO C6-C10*	<10.0	10.0	04/21/2021	ND	203	102	200	3.81	
DRO >C10-C28*	66.5	10.0	04/21/2021	ND	232	116	200	3.71	
EXT DRO >C28-C36	24.4	10.0	04/21/2021	ND					

Surrogate: 1-Chlorooctane 93.6 % 44.3-144

Surrogate: 1-Chlorooctadecane 99.8 % 42.2-156

Cardinal Laboratories

*=Accredited Analyte

PLEASE NOTE: Liability and Damages. Cardinal's liability and client's exclusive remedy for any claim arising, whether based in contract or tort, shall be limited to the amount paid by client for analyses. All claims, including those for negligence and any other cause whatsoever shall be deemed waived unless made in writing and received by Cardinal within thirty (30) days after completion of the applicable service. In no event shall Cardinal be liable for incidental or consequential damages, including, without limitation, business interruptions, loss of use, or loss of profits incurred by client, its subsidiaries, affiliates or successors arising out of or related to the performance of the services hereunder by Cardinal, regardless of whether such claim is based upon any of the above stated reasons or otherwise. Results relate only to the samples identified above. This report shall not be reproduced except in full with written approval of Cardinal Laboratories.

Celey D. Keene, Lab Director/Quality Manager



PHONE (575) 393-2326 ° 101 E. MARLAND ° HOBBS, NM 88240

Analytical Results For:

TRINITY OILFIELD SERVICES & RENTALS, LLC
 JOHN FARRELL
 P. O. BOX 2587
 HOBBS NM, 88241
 Fax To: NONE

Received:	04/20/2021	Sampling Date:	04/16/2021
Reported:	04/22/2021	Sampling Type:	Soil
Project Name:	MADERA 35 FEDERAL #001H	Sampling Condition:	Cool & Intact
Project Number:	NONE GIVEN	Sample Received By:	Jodi Henson
Project Location:	OXY - LEA CO.,NM		

Sample ID: GA - 92 SCRAPE COMP @ 3" (H210996-11)

BTEx 8021B		mg/kg		Analyzed By: ms						
Analyte	Result	Reporting Limit	Analyzed	Method Blank	BS	% Recovery	True Value QC	RPD	Qualifier	
Benzene*	<0.050	0.050	04/22/2021	ND	2.09	105	2.00	1.65		
Toluene*	<0.050	0.050	04/22/2021	ND	2.18	109	2.00	1.04		
Ethylbenzene*	<0.050	0.050	04/22/2021	ND	2.19	109	2.00	1.64		
Total Xylenes*	<0.150	0.150	04/22/2021	ND	6.93	115	6.00	2.60		
Total BTEx	<0.300	0.300	04/22/2021	ND						

Surrogate: 4-Bromofluorobenzene (PID) 107 % 73.3-129

Chloride, SM4500CI-B		mg/kg		Analyzed By: AC						
Analyte	Result	Reporting Limit	Analyzed	Method Blank	BS	% Recovery	True Value QC	RPD	Qualifier	
Chloride	32.0	16.0	04/22/2021	ND	400	100	400	3.92		

TPH 8015M		mg/kg		Analyzed By: MS					
Analyte	Result	Reporting Limit	Analyzed	Method Blank	BS	% Recovery	True Value QC	RPD	Qualifier
GRO C6-C10*	<10.0	10.0	04/21/2021	ND	203	102	200	3.81	
DRO >C10-C28*	<10.0	10.0	04/21/2021	ND	232	116	200	3.71	
EXT DRO >C28-C36	<10.0	10.0	04/21/2021	ND					

Surrogate: 1-Chlorooctane 92.0 % 44.3-144

Surrogate: 1-Chlorooctadecane 90.1 % 42.2-156

Cardinal Laboratories

*=Accredited Analyte

PLEASE NOTE: Liability and Damages. Cardinal's liability and client's exclusive remedy for any claim arising, whether based in contract or tort, shall be limited to the amount paid by client for analyses. All claims, including those for negligence and any other cause whatsoever shall be deemed waived unless made in writing and received by Cardinal within thirty (30) days after completion of the applicable service. In no event shall Cardinal be liable for incidental or consequential damages, including, without limitation, business interruptions, loss of use, or loss of profits incurred by client, its subsidiaries, affiliates or successors arising out of or related to the performance of the services hereunder by Cardinal, regardless of whether such claim is based upon any of the above stated reasons or otherwise. Results relate only to the samples identified above. This report shall not be reproduced except in full with written approval of Cardinal Laboratories.

Celey D. Keene, Lab Director/Quality Manager



PHONE (575) 393-2326 ° 101 E. MARLAND ° HOBBS, NM 88240

Analytical Results For:

TRINITY OILFIELD SERVICES & RENTALS, LLC
 JOHN FARRELL
 P. O. BOX 2587
 HOBBS NM, 88241
 Fax To: NONE

Received:	04/20/2021	Sampling Date:	04/16/2021
Reported:	04/22/2021	Sampling Type:	Soil
Project Name:	MADERA 35 FEDERAL #001H	Sampling Condition:	Cool & Intact
Project Number:	NONE GIVEN	Sample Received By:	Jodi Henson
Project Location:	OXY - LEA CO.,NM		

Sample ID: GA - 93 SCRAPE COMP @ 3" (H210996-12)

BTX 8021B		mg/kg		Analyzed By: ms					
Analyte	Result	Reporting Limit	Analyzed	Method Blank	BS	% Recovery	True Value QC	RPD	Qualifier
Benzene*	<0.050	0.050	04/22/2021	ND	2.09	105	2.00	1.65	
Toluene*	<0.050	0.050	04/22/2021	ND	2.18	109	2.00	1.04	
Ethylbenzene*	<0.050	0.050	04/22/2021	ND	2.19	109	2.00	1.64	
Total Xylenes*	<0.150	0.150	04/22/2021	ND	6.93	115	6.00	2.60	
Total BTX	<0.300	0.300	04/22/2021	ND					

Surrogate: 4-Bromofluorobenzene (PID) 102 % 73.3-129

Chloride, SM4500CI-B		mg/kg		Analyzed By: AC						
Analyte	Result	Reporting Limit	Analyzed	Method Blank	BS	% Recovery	True Value QC	RPD	Qualifier	
Chloride	<16.0	16.0	04/22/2021	ND	400	100	400	0.00		

TPH 8015M		mg/kg		Analyzed By: MS					
Analyte	Result	Reporting Limit	Analyzed	Method Blank	BS	% Recovery	True Value QC	RPD	Qualifier
GRO C6-C10*	<10.0	10.0	04/21/2021	ND	203	102	200	3.81	
DRO >C10-C28*	<10.0	10.0	04/21/2021	ND	232	116	200	3.71	
EXT DRO >C28-C36	<10.0	10.0	04/21/2021	ND					

Surrogate: 1-Chlorooctane 91.9 % 44.3-144

Surrogate: 1-Chlorooctadecane 93.7 % 42.2-156

Cardinal Laboratories

*=Accredited Analyte

PLEASE NOTE: Liability and Damages. Cardinal's liability and client's exclusive remedy for any claim arising, whether based in contract or tort, shall be limited to the amount paid by client for analyses. All claims, including those for negligence and any other cause whatsoever shall be deemed waived unless made in writing and received by Cardinal within thirty (30) days after completion of the applicable service. In no event shall Cardinal be liable for incidental or consequential damages, including, without limitation, business interruptions, loss of use, or loss of profits incurred by client, its subsidiaries, affiliates or successors arising out of or related to the performance of the services hereunder by Cardinal, regardless of whether such claim is based upon any of the above stated reasons or otherwise. Results relate only to the samples identified above. This report shall not be reproduced except in full with written approval of Cardinal Laboratories.

Celey D. Keene, Lab Director/Quality Manager



PHONE (575) 393-2326 • 101 E. MARLAND • HOBBS, NM 88240

Analytical Results For:

TRINITY OILFIELD SERVICES & RENTALS, LLC
 JOHN FARRELL
 P. O. BOX 2587
 HOBBS NM, 88241
 Fax To: NONE

Received:	04/20/2021	Sampling Date:	04/16/2021
Reported:	04/22/2021	Sampling Type:	Soil
Project Name:	MADERA 35 FEDERAL #001H	Sampling Condition:	Cool & Intact
Project Number:	NONE GIVEN	Sample Received By:	Jodi Henson
Project Location:	OXY - LEA CO.,NM		

Sample ID: GA - 94 SCRAPE COMP @ 3" (H210996-13)

BTEx 8021B		mg/kg		Analyzed By: ms					
Analyte	Result	Reporting Limit	Analyzed	Method Blank	BS	% Recovery	True Value QC	RPD	Qualifier
Benzene*	<0.050	0.050	04/22/2021	ND	2.09	105	2.00	1.65	
Toluene*	0.059	0.050	04/22/2021	ND	2.18	109	2.00	1.04	
Ethylbenzene*	<0.050	0.050	04/22/2021	ND	2.19	109	2.00	1.64	
Total Xylenes*	<0.150	0.150	04/22/2021	ND	6.93	115	6.00	2.60	
Total BTEX	<0.300	0.300	04/22/2021	ND					

Surrogate: 4-Bromofluorobenzene (PID) 106 % 73.3-129

Chloride, SM4500Cl-B		mg/kg		Analyzed By: AC						
Analyte	Result	Reporting Limit	Analyzed	Method Blank	BS	% Recovery	True Value QC	RPD	Qualifier	
Chloride	80.0	16.0	04/22/2021	ND	400	100	400	0.00		

TPH 8015M		mg/kg		Analyzed By: MS					
Analyte	Result	Reporting Limit	Analyzed	Method Blank	BS	% Recovery	True Value QC	RPD	Qualifier
GRO C6-C10*	<10.0	10.0	04/21/2021	ND	203	102	200	3.81	
DRO >C10-C28*	44.9	10.0	04/21/2021	ND	232	116	200	3.71	
EXT DRO >C28-C36	16.1	10.0	04/21/2021	ND					

Surrogate: 1-Chlorooctane 92.1 % 44.3-144

Surrogate: 1-Chlorooctadecane 94.6 % 42.2-156

Cardinal Laboratories

*=Accredited Analyte

PLEASE NOTE: Liability and Damages. Cardinal's liability and client's exclusive remedy for any claim arising, whether based in contract or tort, shall be limited to the amount paid by client for analyses. All claims, including those for negligence and any other cause whatsoever shall be deemed waived unless made in writing and received by Cardinal within thirty (30) days after completion of the applicable service. In no event shall Cardinal be liable for incidental or consequential damages, including, without limitation, business interruptions, loss of use, or loss of profits incurred by client, its subsidiaries, affiliates or successors arising out of or related to the performance of the services hereunder by Cardinal, regardless of whether such claim is based upon any of the above stated reasons or otherwise. Results relate only to the samples identified above. This report shall not be reproduced except in full with written approval of Cardinal Laboratories.

Celey D. Keene, Lab Director/Quality Manager



PHONE (575) 393-2326 ° 101 E. MARLAND ° HOBBS, NM 88240

Analytical Results For:

TRINITY OILFIELD SERVICES & RENTALS, LLC
 JOHN FARRELL
 P. O. BOX 2587
 HOBBS NM, 88241
 Fax To: NONE

Received:	04/20/2021	Sampling Date:	04/16/2021
Reported:	04/22/2021	Sampling Type:	Soil
Project Name:	MADERA 35 FEDERAL #001H	Sampling Condition:	Cool & Intact
Project Number:	NONE GIVEN	Sample Received By:	Jodi Henson
Project Location:	OXY - LEA CO.,NM		

Sample ID: GA - 95 SCRAPE COMP @ 3" (H210996-14)

BTEx 8021B		mg/kg		Analyzed By: ms					
Analyte	Result	Reporting Limit	Analyzed	Method Blank	BS	% Recovery	True Value QC	RPD	Qualifier
Benzene*	<0.050	0.050	04/22/2021	ND	2.09	105	2.00	1.65	
Toluene*	0.075	0.050	04/22/2021	ND	2.18	109	2.00	1.04	
Ethylbenzene*	<0.050	0.050	04/22/2021	ND	2.19	109	2.00	1.64	
Total Xylenes*	<0.150	0.150	04/22/2021	ND	6.93	115	6.00	2.60	
Total BTEx	<0.300	0.300	04/22/2021	ND					

Surrogate: 4-Bromofluorobenzene (PID) 107 % 73.3-129

Chloride, SM4500Cl-B		mg/kg		Analyzed By: AC						
Analyte	Result	Reporting Limit	Analyzed	Method Blank	BS	% Recovery	True Value QC	RPD	Qualifier	
Chloride	128	16.0	04/22/2021	ND	400	100	400	0.00		

TPH 8015M		mg/kg		Analyzed By: MS					
Analyte	Result	Reporting Limit	Analyzed	Method Blank	BS	% Recovery	True Value QC	RPD	Qualifier
GRO C6-C10*	<10.0	10.0	04/21/2021	ND	203	102	200	3.81	
DRO >C10-C28*	59.3	10.0	04/21/2021	ND	232	116	200	3.71	
EXT DRO >C28-C36	24.0	10.0	04/21/2021	ND					

Surrogate: 1-Chlorooctane 96.5 % 44.3-144

Surrogate: 1-Chlorooctadecane 105 % 42.2-156

Cardinal Laboratories

*=Accredited Analyte

PLEASE NOTE: Liability and Damages. Cardinal's liability and client's exclusive remedy for any claim arising, whether based in contract or tort, shall be limited to the amount paid by client for analyses. All claims, including those for negligence and any other cause whatsoever shall be deemed waived unless made in writing and received by Cardinal within thirty (30) days after completion of the applicable service. In no event shall Cardinal be liable for incidental or consequential damages, including, without limitation, business interruptions, loss of use, or loss of profits incurred by client, its subsidiaries, affiliates or successors arising out of or related to the performance of the services hereunder by Cardinal, regardless of whether such claim is based upon any of the above stated reasons or otherwise. Results relate only to the samples identified above. This report shall not be reproduced except in full with written approval of Cardinal Laboratories.

Celey D. Keene, Lab Director/Quality Manager



PHONE (575) 393-2326 • 101 E. MARLAND • HOBBS, NM 88240

Analytical Results For:

TRINITY OILFIELD SERVICES & RENTALS, LLC
 JOHN FARRELL
 P. O. BOX 2587
 HOBBS NM, 88241
 Fax To: NONE

Received:	04/20/2021	Sampling Date:	04/16/2021
Reported:	04/22/2021	Sampling Type:	Soil
Project Name:	MADERA 35 FEDERAL #001H	Sampling Condition:	Cool & Intact
Project Number:	NONE GIVEN	Sample Received By:	Jodi Henson
Project Location:	OXY - LEA CO.,NM		

Sample ID: GA - 96 SCRAPE COMP @ 3" (H210996-15)

BTX 8021B		mg/kg		Analyzed By: ms						
Analyte	Result	Reporting Limit	Analyzed	Method Blank	BS	% Recovery	True Value QC	RPD	Qualifier	
Benzene*	<0.050	0.050	04/22/2021	ND	2.09	105	2.00	1.65		
Toluene*	<0.050	0.050	04/22/2021	ND	2.18	109	2.00	1.04		
Ethylbenzene*	<0.050	0.050	04/22/2021	ND	2.19	109	2.00	1.64		
Total Xylenes*	<0.150	0.150	04/22/2021	ND	6.93	115	6.00	2.60		
Total BTX	<0.300	0.300	04/22/2021	ND						

Surrogate: 4-Bromofluorobenzene (PID) 108 % 73.3-129

Chloride, SM4500CI-B		mg/kg		Analyzed By: AC						
Analyte	Result	Reporting Limit	Analyzed	Method Blank	BS	% Recovery	True Value QC	RPD	Qualifier	
Chloride	16.0	16.0	04/22/2021	ND	400	100	400	0.00		

TPH 8015M		mg/kg		Analyzed By: MS					
Analyte	Result	Reporting Limit	Analyzed	Method Blank	BS	% Recovery	True Value QC	RPD	Qualifier
GRO C6-C10*	<10.0	10.0	04/21/2021	ND	203	102	200	3.81	
DRO >C10-C28*	<10.0	10.0	04/21/2021	ND	232	116	200	3.71	
EXT DRO >C28-C36	<10.0	10.0	04/21/2021	ND					

Surrogate: 1-Chlorooctane 92.5 % 44.3-144

Surrogate: 1-Chlorooctadecane 95.2 % 42.2-156

Cardinal Laboratories

*=Accredited Analyte

PLEASE NOTE: Liability and Damages. Cardinal's liability and client's exclusive remedy for any claim arising, whether based in contract or tort, shall be limited to the amount paid by client for analyses. All claims, including those for negligence and any other cause whatsoever shall be deemed waived unless made in writing and received by Cardinal within thirty (30) days after completion of the applicable service. In no event shall Cardinal be liable for incidental or consequential damages, including, without limitation, business interruptions, loss of use, or loss of profits incurred by client, its subsidiaries, affiliates or successors arising out of or related to the performance of the services hereunder by Cardinal, regardless of whether such claim is based upon any of the above stated reasons or otherwise. Results relate only to the samples identified above. This report shall not be reproduced except in full with written approval of Cardinal Laboratories.

Celey D. Keene, Lab Director/Quality Manager



PHONE (575) 393-2326 • 101 E. MARLAND • HOBBS, NM 88240

Analytical Results For:

TRINITY OILFIELD SERVICES & RENTALS, LLC
 JOHN FARRELL
 P. O. BOX 2587
 HOBBS NM, 88241
 Fax To: NONE

Received:	04/20/2021	Sampling Date:	04/16/2021
Reported:	04/22/2021	Sampling Type:	Soil
Project Name:	MADERA 35 FEDERAL #001H	Sampling Condition:	Cool & Intact
Project Number:	NONE GIVEN	Sample Received By:	Jodi Henson
Project Location:	OXY - LEA CO.,NM		

Sample ID: GA - 97 SCRAPE COMP @ 3" (H210996-16)

BTEX 8021B		mg/kg		Analyzed By: ms						
Analyte	Result	Reporting Limit	Analyzed	Method Blank	BS	% Recovery	True Value QC	RPD	Qualifier	
Benzene*	<0.050	0.050	04/22/2021	ND	2.09	105	2.00	1.65		
Toluene*	0.094	0.050	04/22/2021	ND	2.18	109	2.00	1.04		
Ethylbenzene*	<0.050	0.050	04/22/2021	ND	2.19	109	2.00	1.64		
Total Xylenes*	<0.150	0.150	04/22/2021	ND	6.93	115	6.00	2.60		
Total BTEX	<0.300	0.300	04/22/2021	ND						

Surrogate: 4-Bromofluorobenzene (PID) 107 % 73.3-129

Chloride, SM4500CI-B		mg/kg		Analyzed By: AC						
Analyte	Result	Reporting Limit	Analyzed	Method Blank	BS	% Recovery	True Value QC	RPD	Qualifier	
Chloride	144	16.0	04/22/2021	ND	400	100	400	0.00		

TPH 8015M		mg/kg		Analyzed By: MS					
Analyte	Result	Reporting Limit	Analyzed	Method Blank	BS	% Recovery	True Value QC	RPD	Qualifier
GRO C6-C10*	<10.0	10.0	04/21/2021	ND	203	102	200	3.81	
DRO >C10-C28*	62.4	10.0	04/21/2021	ND	232	116	200	3.71	
EXT DRO >C28-C36	20.0	10.0	04/21/2021	ND					

Surrogate: 1-Chlorooctane 93.4 % 44.3-144

Surrogate: 1-Chlorooctadecane 100 % 42.2-156

Cardinal Laboratories

*=Accredited Analyte

PLEASE NOTE: Liability and Damages. Cardinal's liability and client's exclusive remedy for any claim arising, whether based in contract or tort, shall be limited to the amount paid by client for analyses. All claims, including those for negligence and any other cause whatsoever shall be deemed waived unless made in writing and received by Cardinal within thirty (30) days after completion of the applicable service. In no event shall Cardinal be liable for incidental or consequential damages, including, without limitation, business interruptions, loss of use, or loss of profits incurred by client, its subsidiaries, affiliates or successors arising out of or related to the performance of the services hereunder by Cardinal, regardless of whether such claim is based upon any of the above stated reasons or otherwise. Results relate only to the samples identified above. This report shall not be reproduced except in full with written approval of Cardinal Laboratories.

Celey D. Keene, Lab Director/Quality Manager



PHONE (575) 393-2326 • 101 E. MARLAND • HOBBS, NM 88240

Analytical Results For:

TRINITY OILFIELD SERVICES & RENTALS, LLC
 JOHN FARRELL
 P. O. BOX 2587
 HOBBS NM, 88241
 Fax To: NONE

Received:	04/20/2021	Sampling Date:	04/16/2021
Reported:	04/22/2021	Sampling Type:	Soil
Project Name:	MADERA 35 FEDERAL #001H	Sampling Condition:	Cool & Intact
Project Number:	NONE GIVEN	Sample Received By:	Jodi Henson
Project Location:	OXY - LEA CO.,NM		

Sample ID: GA - 98 SCRAPE COMP @ 3" (H210996-17)

BTX 8021B		mg/kg		Analyzed By: ms					
Analyte	Result	Reporting Limit	Analyzed	Method Blank	BS	% Recovery	True Value QC	RPD	Qualifier
Benzene*	<0.050	0.050	04/22/2021	ND	2.09	105	2.00	1.65	
Toluene*	<0.050	0.050	04/22/2021	ND	2.18	109	2.00	1.04	
Ethylbenzene*	<0.050	0.050	04/22/2021	ND	2.19	109	2.00	1.64	
Total Xylenes*	<0.150	0.150	04/22/2021	ND	6.93	115	6.00	2.60	
Total BTX	<0.300	0.300	04/22/2021	ND					

Surrogate: 4-Bromofluorobenzene (PID) 106 % 73.3-129

Chloride, SM4500Cl-B		mg/kg		Analyzed By: AC					
Analyte	Result	Reporting Limit	Analyzed	Method Blank	BS	% Recovery	True Value QC	RPD	Qualifier
Chloride	128	16.0	04/22/2021	ND	400	100	400	0.00	

TPH 8015M		mg/kg		Analyzed By: MS					
Analyte	Result	Reporting Limit	Analyzed	Method Blank	BS	% Recovery	True Value QC	RPD	Qualifier
GRO C6-C10*	<10.0	10.0	04/21/2021	ND	203	102	200	3.81	
DRO >C10-C28*	59.9	10.0	04/21/2021	ND	232	116	200	3.71	
EXT DRO >C28-C36	22.1	10.0	04/21/2021	ND					

Surrogate: 1-Chlorooctane 100 % 44.3-144

Surrogate: 1-Chlorooctadecane 111 % 42.2-156

Cardinal Laboratories

*=Accredited Analyte

PLEASE NOTE: Liability and Damages. Cardinal's liability and client's exclusive remedy for any claim arising, whether based in contract or tort, shall be limited to the amount paid by client for analyses. All claims, including those for negligence and any other cause whatsoever shall be deemed waived unless made in writing and received by Cardinal within thirty (30) days after completion of the applicable service. In no event shall Cardinal be liable for incidental or consequential damages, including, without limitation, business interruptions, loss of use, or loss of profits incurred by client, its subsidiaries, affiliates or successors arising out of or related to the performance of the services hereunder by Cardinal, regardless of whether such claim is based upon any of the above stated reasons or otherwise. Results relate only to the samples identified above. This report shall not be reproduced except in full with written approval of Cardinal Laboratories.

Celey D. Keene, Lab Director/Quality Manager



PHONE (575) 393-2326 • 101 E. MARLAND • HOBBS, NM 88240

Analytical Results For:

TRINITY OILFIELD SERVICES & RENTALS, LLC
 JOHN FARRELL
 P. O. BOX 2587
 HOBBS NM, 88241
 Fax To: NONE

Received:	04/20/2021	Sampling Date:	04/16/2021
Reported:	04/22/2021	Sampling Type:	Soil
Project Name:	MADERA 35 FEDERAL #001H	Sampling Condition:	Cool & Intact
Project Number:	NONE GIVEN	Sample Received By:	Jodi Henson
Project Location:	OXY - LEA CO.,NM		

Sample ID: GA - 99 SCRAPE COMP @ 3" (H210996-18)

BTEx 8021B		mg/kg		Analyzed By: ms					
Analyte	Result	Reporting Limit	Analyzed	Method Blank	BS	% Recovery	True Value QC	RPD	Qualifier
Benzene*	<0.050	0.050	04/22/2021	ND	2.09	105	2.00	1.65	
Toluene*	0.063	0.050	04/22/2021	ND	2.18	109	2.00	1.04	
Ethylbenzene*	<0.050	0.050	04/22/2021	ND	2.19	109	2.00	1.64	
Total Xylenes*	<0.150	0.150	04/22/2021	ND	6.93	115	6.00	2.60	
Total BTEx	<0.300	0.300	04/22/2021	ND					

Surrogate: 4-Bromofluorobenzene (PID) 107 % 73.3-129

Chloride, SM4500CI-B		mg/kg		Analyzed By: AC						
Analyte	Result	Reporting Limit	Analyzed	Method Blank	BS	% Recovery	True Value QC	RPD	Qualifier	
Chloride	160	16.0	04/22/2021	ND	400	100	400	0.00		

TPH 8015M		mg/kg		Analyzed By: MS					
Analyte	Result	Reporting Limit	Analyzed	Method Blank	BS	% Recovery	True Value QC	RPD	Qualifier
GRO C6-C10*	<10.0	10.0	04/21/2021	ND	209	104	200	4.17	
DRO >C10-C28*	<10.0	10.0	04/21/2021	ND	215	107	200	6.69	
EXT DRO >C28-C36	<10.0	10.0	04/21/2021	ND					

Surrogate: 1-Chlorooctane 67.1 % 44.3-144

Surrogate: 1-Chlorooctadecane 68.4 % 42.2-156

Cardinal Laboratories

*=Accredited Analyte

PLEASE NOTE: Liability and Damages. Cardinal's liability and client's exclusive remedy for any claim arising, whether based in contract or tort, shall be limited to the amount paid by client for analyses. All claims, including those for negligence and any other cause whatsoever shall be deemed waived unless made in writing and received by Cardinal within thirty (30) days after completion of the applicable service. In no event shall Cardinal be liable for incidental or consequential damages, including, without limitation, business interruptions, loss of use, or loss of profits incurred by client, its subsidiaries, affiliates or successors arising out of or related to the performance of the services hereunder by Cardinal, regardless of whether such claim is based upon any of the above stated reasons or otherwise. Results relate only to the samples identified above. This report shall not be reproduced except in full with written approval of Cardinal Laboratories.

Celey D. Keene, Lab Director/Quality Manager



PHONE (575) 393-2326 • 101 E. MARLAND • HOBBS, NM 88240

Analytical Results For:

TRINITY OILFIELD SERVICES & RENTALS, LLC
 JOHN FARRELL
 P. O. BOX 2587
 HOBBS NM, 88241
 Fax To: NONE

Received:	04/20/2021	Sampling Date:	04/16/2021
Reported:	04/22/2021	Sampling Type:	Soil
Project Name:	MADERA 35 FEDERAL #001H	Sampling Condition:	Cool & Intact
Project Number:	NONE GIVEN	Sample Received By:	Jodi Henson
Project Location:	OXY - LEA CO.,NM		

Sample ID: GA - 100 SCRAPE COMP @ 3" (H210996-19)

BTEx 8021B		mg/kg		Analyzed By: ms						
Analyte	Result	Reporting Limit	Analyzed	Method Blank	BS	% Recovery	True Value QC	RPD	Qualifier	
Benzene*	<0.050	0.050	04/22/2021	ND	2.09	105	2.00	1.65		
Toluene*	<0.050	0.050	04/22/2021	ND	2.18	109	2.00	1.04		
Ethylbenzene*	<0.050	0.050	04/22/2021	ND	2.19	109	2.00	1.64		
Total Xylenes*	<0.150	0.150	04/22/2021	ND	6.93	115	6.00	2.60		
Total BTEx	<0.300	0.300	04/22/2021	ND						

Surrogate: 4-Bromofluorobenzene (PID) 107 % 73.3-129

Chloride, SM4500Cl-B		mg/kg		Analyzed By: AC						
Analyte	Result	Reporting Limit	Analyzed	Method Blank	BS	% Recovery	True Value QC	RPD	Qualifier	
Chloride	128	16.0	04/22/2021	ND	400	100	400	0.00		

TPH 8015M		mg/kg		Analyzed By: MS					
Analyte	Result	Reporting Limit	Analyzed	Method Blank	BS	% Recovery	True Value QC	RPD	Qualifier
GRO C6-C10*	<10.0	10.0	04/21/2021	ND	209	104	200	4.17	
DRO >C10-C28*	67.2	10.0	04/21/2021	ND	215	107	200	6.69	
EXT DRO >C28-C36	24.6	10.0	04/21/2021	ND					

Surrogate: 1-Chlorooctane 78.3 % 44.3-144

Surrogate: 1-Chlorooctadecane 81.6 % 42.2-156

Cardinal Laboratories

*=Accredited Analyte

PLEASE NOTE: Liability and Damages. Cardinal's liability and client's exclusive remedy for any claim arising, whether based in contract or tort, shall be limited to the amount paid by client for analyses. All claims, including those for negligence and any other cause whatsoever shall be deemed waived unless made in writing and received by Cardinal within thirty (30) days after completion of the applicable service. In no event shall Cardinal be liable for incidental or consequential damages, including, without limitation, business interruptions, loss of use, or loss of profits incurred by client, its subsidiaries, affiliates or successors arising out of or related to the performance of the services hereunder by Cardinal, regardless of whether such claim is based upon any of the above stated reasons or otherwise. Results relate only to the samples identified above. This report shall not be reproduced except in full with written approval of Cardinal Laboratories.

Celey D. Keene, Lab Director/Quality Manager



PHONE (575) 393-2326 • 101 E. MARLAND • HOBBS, NM 88240

Analytical Results For:

TRINITY OILFIELD SERVICES & RENTALS, LLC
 JOHN FARRELL
 P. O. BOX 2587
 HOBBS NM, 88241
 Fax To: NONE

Received:	04/20/2021	Sampling Date:	04/16/2021
Reported:	04/22/2021	Sampling Type:	Soil
Project Name:	MADERA 35 FEDERAL #001H	Sampling Condition:	Cool & Intact
Project Number:	NONE GIVEN	Sample Received By:	Jodi Henson
Project Location:	OXY - LEA CO.,NM		

Sample ID: GA - 101 SCRAPE COMP @ 3" (H210996-20)

BTEx 8021B		mg/kg		Analyzed By: ms					
Analyte	Result	Reporting Limit	Analyzed	Method Blank	BS	% Recovery	True Value QC	RPD	Qualifier
Benzene*	<0.050	0.050	04/22/2021	ND	2.09	105	2.00	1.65	
Toluene*	0.065	0.050	04/22/2021	ND	2.18	109	2.00	1.04	
Ethylbenzene*	<0.050	0.050	04/22/2021	ND	2.19	109	2.00	1.64	
Total Xylenes*	<0.150	0.150	04/22/2021	ND	6.93	115	6.00	2.60	
Total BTEx	<0.300	0.300	04/22/2021	ND					

Surrogate: 4-Bromofluorobenzene (PID) 107 % 73.3-129

Chloride, SM4500Cl-B		mg/kg		Analyzed By: AC						
Analyte	Result	Reporting Limit	Analyzed	Method Blank	BS	% Recovery	True Value QC	RPD	Qualifier	
Chloride	144	16.0	04/22/2021	ND	400	100	400	0.00		

TPH 8015M		mg/kg	Analyzed By: MS						
Analyte	Result	Reporting Limit	Analyzed	Method Blank	BS	% Recovery	True Value QC	RPD	Qualifier
GRO C6-C10*	<10.0	10.0	04/21/2021	ND	209	104	200	4.17	
DRO >C10-C28*	72.0	10.0	04/21/2021	ND	215	107	200	6.69	
EXT DRO >C28-C36	17.1	10.0	04/21/2021	ND					

Surrogate: 1-Chlorooctane 75.5 % 44.3-144

Surrogate: 1-Chlorooctadecane 78.9 % 42.2-156

Cardinal Laboratories

*=Accredited Analyte

PLEASE NOTE: Liability and Damages. Cardinal's liability and client's exclusive remedy for any claim arising, whether based in contract or tort, shall be limited to the amount paid by client for analyses. All claims, including those for negligence and any other cause whatsoever shall be deemed waived unless made in writing and received by Cardinal within thirty (30) days after completion of the applicable service. In no event shall Cardinal be liable for incidental or consequential damages, including, without limitation, business interruptions, loss of use, or loss of profits incurred by client, its subsidiaries, affiliates or successors arising out of or related to the performance of the services hereunder by Cardinal, regardless of whether such claim is based upon any of the above stated reasons or otherwise. Results relate only to the samples identified above. This report shall not be reproduced except in full with written approval of Cardinal Laboratories.

Celey D. Keene, Lab Director/Quality Manager



PHONE (575) 393-2326 • 101 E. MARLAND • HOBBS, NM 88240

Analytical Results For:

TRINITY OILFIELD SERVICES & RENTALS, LLC
 JOHN FARRELL
 P. O. BOX 2587
 HOBBS NM, 88241
 Fax To: NONE

Received:	04/20/2021	Sampling Date:	04/19/2021
Reported:	04/22/2021	Sampling Type:	Soil
Project Name:	MADERA 35 FEDERAL #001H	Sampling Condition:	Cool & Intact
Project Number:	NONE GIVEN	Sample Received By:	Jodi Henson
Project Location:	OXY - LEA CO.,NM		

Sample ID: GA - 4 FLOOR COMP @ 4.5' (H210996-21)

BTEx 8021B		mg/kg		Analyzed By: MS						
Analyte	Result	Reporting Limit	Analyzed	Method Blank	BS	% Recovery	True Value QC	RPD	Qualifier	
Benzene*	<0.050	0.050	04/21/2021	ND	2.21	111	2.00	2.25		
Toluene*	<0.050	0.050	04/21/2021	ND	2.13	107	2.00	2.28		
Ethylbenzene*	<0.050	0.050	04/21/2021	ND	2.11	105	2.00	2.29		
Total Xylenes*	<0.150	0.150	04/21/2021	ND	6.24	104	6.00	2.10		
Total BTEx	<0.300	0.300	04/21/2021	ND						

Surrogate: 4-Bromofluorobenzene (PID) 99.7 % 73.3-129

Chloride, SM4500CI-B		mg/kg		Analyzed By: AC						
Analyte	Result	Reporting Limit	Analyzed	Method Blank	BS	% Recovery	True Value QC	RPD	Qualifier	
Chloride	16.0	16.0	04/22/2021	ND	400	100	400	0.00		

TPH 8015M		mg/kg		Analyzed By: MS					
Analyte	Result	Reporting Limit	Analyzed	Method Blank	BS	% Recovery	True Value QC	RPD	Qualifier
GRO C6-C10*	<10.0	10.0	04/20/2021	ND	205	103	200	4.31	QR-03
DRO >C10-C28*	<10.0	10.0	04/20/2021	ND	224	112	200	1.72	
EXT DRO >C28-C36	<10.0	10.0	04/20/2021	ND					

Surrogate: 1-Chlorooctane 81.3 % 44.3-144

Surrogate: 1-Chlorooctadecane 81.3 % 42.2-156

Cardinal Laboratories

*=Accredited Analyte

PLEASE NOTE: Liability and Damages. Cardinal's liability and client's exclusive remedy for any claim arising, whether based in contract or tort, shall be limited to the amount paid by client for analyses. All claims, including those for negligence and any other cause whatsoever shall be deemed waived unless made in writing and received by Cardinal within thirty (30) days after completion of the applicable service. In no event shall Cardinal be liable for incidental or consequential damages, including, without limitation, business interruptions, loss of use, or loss of profits incurred by client, its subsidiaries, affiliates or successors arising out of or related to the performance of the services hereunder by Cardinal, regardless of whether such claim is based upon any of the above stated reasons or otherwise. Results relate only to the samples identified above. This report shall not be reproduced except in full with written approval of Cardinal Laboratories.

Celey D. Keene, Lab Director/Quality Manager



PHONE (575) 393-2326 • 101 E. MARLAND • HOBBS, NM 88240

Analytical Results For:

TRINITY OILFIELD SERVICES & RENTALS, LLC
 JOHN FARRELL
 P. O. BOX 2587
 HOBBS NM, 88241
 Fax To: NONE

Received:	04/20/2021	Sampling Date:	04/19/2021
Reported:	04/22/2021	Sampling Type:	Soil
Project Name:	MADERA 35 FEDERAL #001H	Sampling Condition:	Cool & Intact
Project Number:	NONE GIVEN	Sample Received By:	Jodi Henson
Project Location:	OXY - LEA CO.,NM		

Sample ID: GA - 5 FLOOR COMP @ 4.5' (H210996-22)

BTEx 8021B		mg/kg		Analyzed By: MS						
Analyte	Result	Reporting Limit	Analyzed	Method Blank	BS	% Recovery	True Value QC	RPD	Qualifier	
Benzene*	<0.050	0.050	04/21/2021	ND	2.21	111	2.00	2.25		
Toluene*	<0.050	0.050	04/21/2021	ND	2.13	107	2.00	2.28		
Ethylbenzene*	<0.050	0.050	04/21/2021	ND	2.11	105	2.00	2.29		
Total Xylenes*	<0.150	0.150	04/21/2021	ND	6.24	104	6.00	2.10		
Total BTEx	<0.300	0.300	04/21/2021	ND						

Surrogate: 4-Bromofluorobenzene (PID) 99.5 % 73.3-129

Chloride, SM4500CI-B		mg/kg		Analyzed By: AC					
Analyte	Result	Reporting Limit	Analyzed	Method Blank	BS	% Recovery	True Value QC	RPD	Qualifier
Chloride	32.0	16.0	04/22/2021	ND	400	100	400	0.00	

TPH 8015M		mg/kg		Analyzed By: MS					
Analyte	Result	Reporting Limit	Analyzed	Method Blank	BS	% Recovery	True Value QC	RPD	Qualifier
GRO C6-C10*	<10.0	10.0	04/21/2021	ND	209	104	200	4.17	
DRO >C10-C28*	<10.0	10.0	04/21/2021	ND	215	107	200	6.69	
EXT DRO >C28-C36	<10.0	10.0	04/21/2021	ND					

Surrogate: 1-Chlorooctane 76.6 % 44.3-144

Surrogate: 1-Chlorooctadecane 75.8 % 42.2-156

Cardinal Laboratories

*=Accredited Analyte

PLEASE NOTE: Liability and Damages. Cardinal's liability and client's exclusive remedy for any claim arising, whether based in contract or tort, shall be limited to the amount paid by client for analyses. All claims, including those for negligence and any other cause whatsoever shall be deemed waived unless made in writing and received by Cardinal within thirty (30) days after completion of the applicable service. In no event shall Cardinal be liable for incidental or consequential damages, including, without limitation, business interruptions, loss of use, or loss of profits incurred by client, its subsidiaries, affiliates or successors arising out of or related to the performance of the services hereunder by Cardinal, regardless of whether such claim is based upon any of the above stated reasons or otherwise. Results relate only to the samples identified above. This report shall not be reproduced except in full with written approval of Cardinal Laboratories.

Celey D. Keene, Lab Director/Quality Manager



PHONE (575) 393-2326 • 101 E. MARLAND • HOBBS, NM 88240

Analytical Results For:

TRINITY OILFIELD SERVICES & RENTALS, LLC
 JOHN FARRELL
 P. O. BOX 2587
 HOBBS NM, 88241
 Fax To: NONE

Received:	04/20/2021	Sampling Date:	04/19/2021
Reported:	04/22/2021	Sampling Type:	Soil
Project Name:	MADERA 35 FEDERAL #001H	Sampling Condition:	Cool & Intact
Project Number:	NONE GIVEN	Sample Received By:	Jodi Henson
Project Location:	OXY - LEA CO.,NM		

Sample ID: GA - 6 FLOOR COMP @ 4.5' (H210996-23)

BTEx 8021B		mg/kg		Analyzed By: MS						
Analyte	Result	Reporting Limit	Analyzed	Method Blank	BS	% Recovery	True Value QC	RPD	Qualifier	
Benzene*	<0.050	0.050	04/21/2021	ND	2.21	111	2.00	2.25		
Toluene*	<0.050	0.050	04/21/2021	ND	2.13	107	2.00	2.28		
Ethylbenzene*	<0.050	0.050	04/21/2021	ND	2.11	105	2.00	2.29		
Total Xylenes*	<0.150	0.150	04/21/2021	ND	6.24	104	6.00	2.10		
Total BTEx	<0.300	0.300	04/21/2021	ND						

Surrogate: 4-Bromofluorobenzene (PID) 99.7 % 73.3-129

Chloride, SM4500CI-B		mg/kg		Analyzed By: AC						
Analyte	Result	Reporting Limit	Analyzed	Method Blank	BS	% Recovery	True Value QC	RPD	Qualifier	
Chloride	<16.0	16.0	04/22/2021	ND	400	100	400	0.00		

TPH 8015M		mg/kg		Analyzed By: MS					
Analyte	Result	Reporting Limit	Analyzed	Method Blank	BS	% Recovery	True Value QC	RPD	Qualifier
GRO C6-C10*	<10.0	10.0	04/21/2021	ND	209	104	200	4.17	
DRO >C10-C28*	<10.0	10.0	04/21/2021	ND	215	107	200	6.69	
EXT DRO >C28-C36	<10.0	10.0	04/21/2021	ND					

Surrogate: 1-Chlorooctane 82.1 % 44.3-144

Surrogate: 1-Chlorooctadecane 82.4 % 42.2-156

Cardinal Laboratories

*=Accredited Analyte

PLEASE NOTE: Liability and Damages. Cardinal's liability and client's exclusive remedy for any claim arising, whether based in contract or tort, shall be limited to the amount paid by client for analyses. All claims, including those for negligence and any other cause whatsoever shall be deemed waived unless made in writing and received by Cardinal within thirty (30) days after completion of the applicable service. In no event shall Cardinal be liable for incidental or consequential damages, including, without limitation, business interruptions, loss of use, or loss of profits incurred by client, its subsidiaries, affiliates or successors arising out of or related to the performance of the services hereunder by Cardinal, regardless of whether such claim is based upon any of the above stated reasons or otherwise. Results relate only to the samples identified above. This report shall not be reproduced except in full with written approval of Cardinal Laboratories.

Celey D. Keene, Lab Director/Quality Manager



PHONE (575) 393-2326 • 101 E. MARLAND • HOBBS, NM 88240

Analytical Results For:

TRINITY OILFIELD SERVICES & RENTALS, LLC
 JOHN FARRELL
 P. O. BOX 2587
 HOBBS NM, 88241
 Fax To: NONE

Received:	04/20/2021	Sampling Date:	04/19/2021
Reported:	04/22/2021	Sampling Type:	Soil
Project Name:	MADERA 35 FEDERAL #001H	Sampling Condition:	Cool & Intact
Project Number:	NONE GIVEN	Sample Received By:	Jodi Henson
Project Location:	OXY - LEA CO.,NM		

Sample ID: GA - 7 FLOOR COMP @ 4.5' (H210996-24)

BTEx 8021B		mg/kg		Analyzed By: MS						
Analyte	Result	Reporting Limit	Analyzed	Method Blank	BS	% Recovery	True Value QC	RPD	Qualifier	
Benzene*	<0.050	0.050	04/21/2021	ND	2.21	111	2.00	2.25		
Toluene*	<0.050	0.050	04/21/2021	ND	2.13	107	2.00	2.28		
Ethylbenzene*	<0.050	0.050	04/21/2021	ND	2.11	105	2.00	2.29		
Total Xylenes*	<0.150	0.150	04/21/2021	ND	6.24	104	6.00	2.10		
Total BTEx	<0.300	0.300	04/21/2021	ND						

Surrogate: 4-Bromofluorobenzene (PID) 98.4 % 73.3-129

Chloride, SM4500CI-B		mg/kg		Analyzed By: AC						
Analyte	Result	Reporting Limit	Analyzed	Method Blank	BS	% Recovery	True Value QC	RPD	Qualifier	
Chloride	<16.0	16.0	04/22/2021	ND	400	100	400	0.00		

TPH 8015M		mg/kg		Analyzed By: MS					
Analyte	Result	Reporting Limit	Analyzed	Method Blank	BS	% Recovery	True Value QC	RPD	Qualifier
GRO C6-C10*	<10.0	10.0	04/21/2021	ND	209	104	200	4.17	
DRO >C10-C28*	<10.0	10.0	04/21/2021	ND	215	107	200	6.69	
EXT DRO >C28-C36	<10.0	10.0	04/21/2021	ND					

Surrogate: 1-Chlorooctane 76.3 % 44.3-144

Surrogate: 1-Chlorooctadecane 76.1 % 42.2-156

Cardinal Laboratories

*=Accredited Analyte

PLEASE NOTE: Liability and Damages. Cardinal's liability and client's exclusive remedy for any claim arising, whether based in contract or tort, shall be limited to the amount paid by client for analyses. All claims, including those for negligence and any other cause whatsoever shall be deemed waived unless made in writing and received by Cardinal within thirty (30) days after completion of the applicable service. In no event shall Cardinal be liable for incidental or consequential damages, including, without limitation, business interruptions, loss of use, or loss of profits incurred by client, its subsidiaries, affiliates or successors arising out of or related to the performance of the services hereunder by Cardinal, regardless of whether such claim is based upon any of the above stated reasons or otherwise. Results relate only to the samples identified above. This report shall not be reproduced except in full with written approval of Cardinal Laboratories.

Celey D. Keene, Lab Director/Quality Manager



PHONE (575) 393-2326 ° 101 E. MARLAND ° HOBBS, NM 88240

Analytical Results For:

TRINITY OILFIELD SERVICES & RENTALS, LLC
 JOHN FARRELL
 P. O. BOX 2587
 HOBBS NM, 88241
 Fax To: NONE

Received:	04/20/2021	Sampling Date:	04/19/2021
Reported:	04/22/2021	Sampling Type:	Soil
Project Name:	MADERA 35 FEDERAL #001H	Sampling Condition:	Cool & Intact
Project Number:	NONE GIVEN	Sample Received By:	Jodi Henson
Project Location:	OXY - LEA CO.,NM		

Sample ID: GA - 8 FLOOR COMP @ 4.5' (H210996-25)

BTEx 8021B		mg/kg		Analyzed By: MS						
Analyte	Result	Reporting Limit	Analyzed	Method Blank	BS	% Recovery	True Value QC	RPD	Qualifier	
Benzene*	<0.050	0.050	04/21/2021	ND	2.21	111	2.00	2.25		
Toluene*	<0.050	0.050	04/21/2021	ND	2.13	107	2.00	2.28		
Ethylbenzene*	<0.050	0.050	04/21/2021	ND	2.11	105	2.00	2.29		
Total Xylenes*	<0.150	0.150	04/21/2021	ND	6.24	104	6.00	2.10		
Total BTEx	<0.300	0.300	04/21/2021	ND						

Surrogate: 4-Bromofluorobenzene (PID) 99.0 % 73.3-129

Chloride, SM4500CI-B		mg/kg		Analyzed By: AC						
Analyte	Result	Reporting Limit	Analyzed	Method Blank	BS	% Recovery	True Value QC	RPD	Qualifier	
Chloride	<16.0	16.0	04/22/2021	ND	400	100	400	0.00		

TPH 8015M		mg/kg		Analyzed By: MS					
Analyte	Result	Reporting Limit	Analyzed	Method Blank	BS	% Recovery	True Value QC	RPD	Qualifier
GRO C6-C10*	<10.0	10.0	04/21/2021	ND	209	104	200	4.17	
DRO >C10-C28*	<10.0	10.0	04/21/2021	ND	215	107	200	6.69	
EXT DRO >C28-C36	<10.0	10.0	04/21/2021	ND					

Surrogate: 1-Chlorooctane 74.5 % 44.3-144

Surrogate: 1-Chlorooctadecane 74.0 % 42.2-156

Cardinal Laboratories

*=Accredited Analyte

PLEASE NOTE: Liability and Damages. Cardinal's liability and client's exclusive remedy for any claim arising, whether based in contract or tort, shall be limited to the amount paid by client for analyses. All claims, including those for negligence and any other cause whatsoever shall be deemed waived unless made in writing and received by Cardinal within thirty (30) days after completion of the applicable service. In no event shall Cardinal be liable for incidental or consequential damages, including, without limitation, business interruptions, loss of use, or loss of profits incurred by client, its subsidiaries, affiliates or successors arising out of or related to the performance of the services hereunder by Cardinal, regardless of whether such claim is based upon any of the above stated reasons or otherwise. Results relate only to the samples identified above. This report shall not be reproduced except in full with written approval of Cardinal Laboratories.

Celey D. Keene, Lab Director/Quality Manager



PHONE (575) 393-2326 • 101 E. MARLAND • HOBBS, NM 88240

Analytical Results For:

TRINITY OILFIELD SERVICES & RENTALS, LLC
 JOHN FARRELL
 P. O. BOX 2587
 HOBBS NM, 88241
 Fax To: NONE

Received:	04/20/2021	Sampling Date:	04/19/2021
Reported:	04/22/2021	Sampling Type:	Soil
Project Name:	MADERA 35 FEDERAL #001H	Sampling Condition:	Cool & Intact
Project Number:	NONE GIVEN	Sample Received By:	Jodi Henson
Project Location:	OXY - LEA CO.,NM		

Sample ID: GA - 9 FLOOR COMP @ 4.5' (H210996-26)

BTX 8021B		mg/kg		Analyzed By: MS						
Analyte	Result	Reporting Limit	Analyzed	Method Blank	BS	% Recovery	True Value QC	RPD	Qualifier	
Benzene*	<0.050	0.050	04/21/2021	ND	2.21	111	2.00	2.25		
Toluene*	<0.050	0.050	04/21/2021	ND	2.13	107	2.00	2.28		
Ethylbenzene*	<0.050	0.050	04/21/2021	ND	2.11	105	2.00	2.29		
Total Xylenes*	<0.150	0.150	04/21/2021	ND	6.24	104	6.00	2.10		
Total BTX	<0.300	0.300	04/21/2021	ND						

Surrogate: 4-Bromofluorobenzene (PID) 101 % 73.3-129

Chloride, SM4500CI-B		mg/kg		Analyzed By: AC						
Analyte	Result	Reporting Limit	Analyzed	Method Blank	BS	% Recovery	True Value QC	RPD	Qualifier	
Chloride	<16.0	16.0	04/22/2021	ND	400	100	400	0.00		

TPH 8015M		mg/kg		Analyzed By: MS					
Analyte	Result	Reporting Limit	Analyzed	Method Blank	BS	% Recovery	True Value QC	RPD	Qualifier
GRO C6-C10*	<10.0	10.0	04/21/2021	ND	209	104	200	4.17	
DRO >C10-C28*	<10.0	10.0	04/21/2021	ND	215	107	200	6.69	
EXT DRO >C28-C36	<10.0	10.0	04/21/2021	ND					

Surrogate: 1-Chlorooctane 69.6 % 44.3-144

Surrogate: 1-Chlorooctadecane 69.0 % 42.2-156

Cardinal Laboratories

*=Accredited Analyte

PLEASE NOTE: Liability and Damages. Cardinal's liability and client's exclusive remedy for any claim arising, whether based in contract or tort, shall be limited to the amount paid by client for analyses. All claims, including those for negligence and any other cause whatsoever shall be deemed waived unless made in writing and received by Cardinal within thirty (30) days after completion of the applicable service. In no event shall Cardinal be liable for incidental or consequential damages, including, without limitation, business interruptions, loss of use, or loss of profits incurred by client, its subsidiaries, affiliates or successors arising out of or related to the performance of the services hereunder by Cardinal, regardless of whether such claim is based upon any of the above stated reasons or otherwise. Results relate only to the samples identified above. This report shall not be reproduced except in full with written approval of Cardinal Laboratories.

Celey D. Keene, Lab Director/Quality Manager



PHONE (575) 393-2326 • 101 E. MARLAND • HOBBS, NM 88240

Analytical Results For:

TRINITY OILFIELD SERVICES & RENTALS, LLC
 JOHN FARRELL
 P. O. BOX 2587
 HOBBS NM, 88241
 Fax To: NONE

Received:	04/20/2021	Sampling Date:	04/19/2021
Reported:	04/22/2021	Sampling Type:	Soil
Project Name:	MADERA 35 FEDERAL #001H	Sampling Condition:	Cool & Intact
Project Number:	NONE GIVEN	Sample Received By:	Jodi Henson
Project Location:	OXY - LEA CO.,NM		

Sample ID: GA - 10 FLOOR COMP @ 4.5' (H210996-27)

BTEx 8021B		mg/kg		Analyzed By: MS						
Analyte	Result	Reporting Limit	Analyzed	Method Blank	BS	% Recovery	True Value QC	RPD	Qualifier	
Benzene*	<0.050	0.050	04/21/2021	ND	2.21	111	2.00	2.25		
Toluene*	<0.050	0.050	04/21/2021	ND	2.13	107	2.00	2.28		
Ethylbenzene*	<0.050	0.050	04/21/2021	ND	2.11	105	2.00	2.29		
Total Xylenes*	<0.150	0.150	04/21/2021	ND	6.24	104	6.00	2.10		
Total BTEx	<0.300	0.300	04/21/2021	ND						

Surrogate: 4-Bromofluorobenzene (PID) 100 % 73.3-129

Chloride, SM4500CI-B		mg/kg		Analyzed By: AC						
Analyte	Result	Reporting Limit	Analyzed	Method Blank	BS	% Recovery	True Value QC	RPD	Qualifier	
Chloride	16.0	16.0	04/22/2021	ND	400	100	400	0.00		

TPH 8015M		mg/kg		Analyzed By: MS					
Analyte	Result	Reporting Limit	Analyzed	Method Blank	BS	% Recovery	True Value QC	RPD	Qualifier
GRO C6-C10*	<10.0	10.0	04/21/2021	ND	209	104	200	4.17	
DRO >C10-C28*	<10.0	10.0	04/21/2021	ND	215	107	200	6.69	
EXT DRO >C28-C36	<10.0	10.0	04/21/2021	ND					

Surrogate: 1-Chlorooctane 71.3 % 44.3-144

Surrogate: 1-Chlorooctadecane 69.7 % 42.2-156

Cardinal Laboratories

*=Accredited Analyte

PLEASE NOTE: Liability and Damages. Cardinal's liability and client's exclusive remedy for any claim arising, whether based in contract or tort, shall be limited to the amount paid by client for analyses. All claims, including those for negligence and any other cause whatsoever shall be deemed waived unless made in writing and received by Cardinal within thirty (30) days after completion of the applicable service. In no event shall Cardinal be liable for incidental or consequential damages, including, without limitation, business interruptions, loss of use, or loss of profits incurred by client, its subsidiaries, affiliates or successors arising out of or related to the performance of the services hereunder by Cardinal, regardless of whether such claim is based upon any of the above stated reasons or otherwise. Results relate only to the samples identified above. This report shall not be reproduced except in full with written approval of Cardinal Laboratories.

Celey D. Keene, Lab Director/Quality Manager

PHONE (575) 393-2326 ° 101 E. MARLAND ° HOBBS, NM 88240

Notes and Definitions

QR-03	The RPD value for the sample duplicate or MS/MSD was outside of QC acceptance limits due to matrix interference. QC batch accepted based on LCS and/or LCSD recovery and/or RPD values.
ND	Analyte NOT DETECTED at or above the reporting limit
RPD	Relative Percent Difference
**	Samples not received at proper temperature of 6°C or below.
***	Insufficient time to reach temperature.
-	Chloride by SM4500Cl-B does not require samples be received at or below 6°C Samples reported on an as received basis (wet) unless otherwise noted on report

Cardinal Laboratories

*=Accredited Analyte

PLEASE NOTE: Liability and Damages. Cardinal's liability and client's exclusive remedy for any claim arising, whether based in contract or tort, shall be limited to the amount paid by client for analyses. All claims, including those for negligence and any other cause whatsoever shall be deemed waived unless made in writing and received by Cardinal within thirty (30) days after completion of the applicable service. In no event shall Cardinal be liable for incidental or consequential damages, including, without limitation, business interruptions, loss of use, or loss of profits incurred by client, its subsidiaries, affiliates or successors arising out of or related to the performance of the services hereunder by Cardinal, regardless of whether such claim is based upon any of the above stated reasons or otherwise. Results relate only to the samples identified above. This report shall not be reproduced except in full with written approval of Cardinal Laboratories.

A handwritten signature in black ink, appearing to read "Celey D. Keene".

Celey D. Keene, Lab Director/Quality Manager



101 East Marland, Hobbs, NM 88240
(575) 393-2326 FAX (575) 393-2476

CHAIN-OF-CUSTODY AND ANALYSIS REQUEST

Company Name: Trinity Oilfield Services & Rentals LLC		BILL TO		ANALYSIS REQUEST							
Project Manager: John Farrell		P.O. #:									
Address: 8426 N Dal Paso		Company: Oxy USA, Inc.									
City: Hobbs		Attn: Wade Dittich									
Phone #: 575 397-4961		Address: P. O. Box 4294									
Fax #:		City: Houston									
Project #:		State: TX									
Project Name: Oxy Madera 35 Fed 1H		Zip: 77210									
Project Location: Lea County, NM		Phone #: 575 390 2828									
Sampler Name: Kenny Angel		Fax #:									
Page 1 of 3											
FOR LAB USE ONLY											
Lab I.D.	Sample I.D.	(G)RAB OR (C)OMP.	# CONTAINERS	MATRIX	PRESERV.	SAMPLING	DATE	TIME	BTEX	TPH	Chloride
HE10946	GA-82 Scrape Comp @ 3"	C	1	X			4/16/2021	15:00	X	X	X
1	GA-83 Scrape Comp @ 3"	C	1	X			4/16/2021	15:03	X	X	X
2	GA-84 Scrape Comp @ 3"	C	1	X			4/16/2021	15:06	X	X	X
3	GA-85 Scrape Comp @ 3"	C	1	X			4/16/2021	15:09	X	X	X
4	GA-86 Scrape Comp @ 3"	C	1	X			4/16/2021	15:12	X	X	X
5	GA-87 Scrape Comp @ 3"	C	1	X			4/16/2021	15:15	X	X	X
6	GA-88 Scrape Comp @ 3"	C	1	X			4/16/2021	15:18	X	X	X
7	GA-89 Scrape Comp @ 3"	C	1	X			4/16/2021	15:21	X	X	X
8	GA-90 Scrape Comp @ 3"	C	1	X			4/16/2021	15:24	X	X	X
9	GA-91 Scrape Comp @ 3"	C	1	X			4/16/2021	15:27	X	X	X
PLEASE NOTE: Liability and Damages. Cardinal's liability and client's exclusive remedy for any claim arising whether based in contract or tort, shall be limited to the amount paid by the client for the analysis. All claims including those for negligence and any other cause whatsoever shall be deemed waived unless made in writing and received by Cardinal within 30 days after completion of the applicable service. In no event shall Cardinal be liable for incidental or consequential damages, including without limitation, business interruption, loss of use, or loss of profits incurred by client, its subsidiaries, affiliates or successors, arising out of or relating to the performance of services hereunder by Cardinal, regardless of whether such claim is based upon any of the above stated reasons or otherwise.											
Relinquished By: [Signature]		Date: 4/20/21		Received By: [Signature]		Verbal Result: <input type="checkbox"/> Yes <input type="checkbox"/> No <input type="checkbox"/> Add'l Phone #:					
Relinquished By: [Signature]		Date: 4/20/21		Received By: [Signature]		All Results are emailed. Please provide Email address:					
Delivered By: (Circle One)		Observed Temp. °C		Sample Condition		CHECKED BY		Turnaround Time:		Standard	
Sampler - UPS - Bus - Other:		Corrected Temp. °C		Cool <input checked="" type="checkbox"/> Intact <input checked="" type="checkbox"/> Yes <input checked="" type="checkbox"/> No <input type="checkbox"/>		[Signature]		Thermometer ID #87-113 Correction Factor +0.4°C		Rush	
		-7.9		Yes <input type="checkbox"/> No <input type="checkbox"/>				Bacteria (only) Sample Condition		<input checked="" type="checkbox"/> Standard <input type="checkbox"/> Add'l Phone #:	
								Cool <input type="checkbox"/> Intact <input type="checkbox"/> Yes <input type="checkbox"/> No <input type="checkbox"/>		Corrected Temp. °C	

+ Cardinal cannot accept verbal changes. Please email changes to celey.keene@cardinallabsnm.com



101 East Marland, Hobbs, NM 88240
(575) 393-2326 FAX (575) 393-2476

CHAIN-OF-CUSTODY AND ANALYSIS REQUEST

[illegible]



101 East Marland, Hobbs, NM 88240
(575) 393-2326 FAX (575) 393-2476

CHAIN-OF-CUSTODY AND ANALYSIS REQUEST

Company Name: Trinity Oilfield Services & Rentals LLC Project Manager: John Farrell Address: 8426 N Dal Paso City: Hobbs St NM Zip 88241 Phone #: 575 397-4961 Fax #: Project #: Project Name: Oxy Madera 35 Fed 1H Project Location: Lea County, NM Sampler Name: Kenny Angel				P.O. #: Company: Oxy USA, Inc. Attn: Wade Dittich Address: P. O. Box 4294 City: Houston State: TX Zip: 77210 Phone #: 575 390 2828 Fax #:				BILL TO				ANALYSIS REQUEST			
FOR LAB USE ONLY															
Lab I.D. 161096		Sample I.D. (G)RAB OR (C)OMP.		# CONTAINERS		MATRIX GROUNDWATER WASTEWATER SOIL OIL SLUDGE		PRESERV ACID/BASE: ICE / COOL OTHER :		SAMPLING DATE TIME		BTEX TPH Chloride			
21	GA-4 Floor Comp @ 4.5'	C	1	X						4/19/2021	9:00	X	X		
22	GA-5 Floor Comp @ 4.5'	C	1	X						4/19/2021	9:05	X	X		
23	GA-6 Floor Comp @ 4.5'	C	1	X						4/19/2021	9:10	X	X		
24	GA-7 Floor Comp @ 4.5'	C	1	X						4/19/2021	9:15	X	X		
25	GA-8 Floor Comp @ 4.5'	C	1	X						4/19/2021	9:20	X	X		
26	GA-9 Floor Comp @ 4.5'	C	1	X						4/19/2021	9:25	X	X		
27	GA-10 Floor Comp @ 4.5'	C	1	X						4/19/2021	9:30	X	X		
PLEASE NOTE: Liability and Damages: Cardinal's liability and client's exclusive remedy for any claim arising whether based in contract or tort shall be limited to the amount paid by the client for the analyses. All claims, including those for negligence and any other claims whatsoever shall be deemed waived unless made in writing and received by Cardinal within 30 days after completion of the applicable analyses. In no event shall Cardinal be liable for incidental or consequential damages, including without limitation, business interruptions, loss of use, or loss of profits incurred by client, its subsidiaries, affiliates or successors arising out of or related to the performance of services hereunder by Cardinal regardless of whether such claim is based upon any of the above stated reasons or otherwise.															
Relinquished By: [Signature]				Received By: [Signature]				Verbal Result: <input type="checkbox"/> Yes <input type="checkbox"/> No <input type="checkbox"/> Add'l Phone #:							
Relinquished By: [Signature]				Received By: [Signature]				REMARKS:							
Delivered By: (Circle One) Sampler - UPS - Bus - Other:				Observed Temp. °C -7.9 Corrected Temp. °C				Sample Condition Cool Intact <input checked="" type="checkbox"/> Yes <input type="checkbox"/> No Bacteria (only) Sample Condition <input checked="" type="checkbox"/> Yes <input type="checkbox"/> No							
Turnaround Time: Standard <input checked="" type="checkbox"/> Rush <input type="checkbox"/>				Thermometer ID: 113 Correction Factor:				Observed Temp. °C Corrected Temp. °C							

† Cardinal cannot accept verbal changes. Please email changes to celey.keene@cardinallabsnm.com



PHONE (575) 393-2326 ° 101 E. MARLAND ° HOBBS, NM 88240

April 26, 2021

JOHN FARRELL

TRINITY OILFIELD SERVICES & RENTALS, LLC

P. O. BOX 2587

HOBBS, NM 88241

RE: MADERA 35 FEDERAL #001H

Enclosed are the results of analyses for samples received by the laboratory on 04/22/21 8:05.

Cardinal Laboratories is accredited through Texas NELAP under certificate number T104704398-20-13. Accreditation applies to drinking water, non-potable water and solid and chemical materials. All accredited analytes are denoted by an asterisk (*). For a complete list of accredited analytes and matrices visit the TCEQ website at www.tceq.texas.gov/field/qa/lab_accred_certif.html.

Cardinal Laboratories is accredited through the State of Colorado Department of Public Health and Environment for:

Method EPA 552.2	Haloacetic Acids (HAA-5)
Method EPA 524.2	Total Trihalomethanes (TTHM)
Method EPA 524.4	Regulated VOCs (V1, V2, V3)

Accreditation applies to public drinking water matrices.

This report meets NELAP requirements and is made up of a cover page, analytical results, and a copy of the original chain-of-custody. If you have any questions concerning this report, please feel free to contact me.

Sincerely,

A handwritten signature in black ink that reads "Celey D. Keene". The signature is written in a cursive, flowing style.

Celey D. Keene

Lab Director/Quality Manager



PHONE (575) 393-2326 ° 101 E. MARLAND ° HOBBS, NM 88240

Analytical Results For:

TRINITY OILFIELD SERVICES & RENTALS, LLC
 JOHN FARRELL
 P. O. BOX 2587
 HOBBS NM, 88241
 Fax To: NONE

Received:	04/22/2021	Sampling Date:	04/21/2021
Reported:	04/26/2021	Sampling Type:	Soil
Project Name:	MADERA 35 FEDERAL #001H	Sampling Condition:	Cool & Intact
Project Number:	NONE GIVEN	Sample Received By:	Tamara Oldaker
Project Location:	OXY - LEA CO.,NM		

Sample ID: GA - 102 FLOOR COMP @ 3" (H211025-01)

BTX 8021B		mg/kg		Analyzed By: MS					
Analyte	Result	Reporting Limit	Analyzed	Method Blank	BS	% Recovery	True Value QC	RPD	Qualifier
Benzene*	<0.050	0.050	04/23/2021	ND	2.02	101	2.00	3.26	
Toluene*	<0.050	0.050	04/23/2021	ND	1.95	97.4	2.00	3.90	
Ethylbenzene*	<0.050	0.050	04/23/2021	ND	1.91	95.6	2.00	3.33	
Total Xylenes*	<0.150	0.150	04/23/2021	ND	5.70	95.0	6.00	3.21	
Total BTX	<0.300	0.300	04/23/2021	ND					

Surrogate: 4-Bromofluorobenzene (PID) 99.7 % 69.9-140

Chloride, SM4500Cl-B		mg/kg		Analyzed By: GM						
Analyte	Result	Reporting Limit	Analyzed	Method Blank	BS	% Recovery	True Value QC	RPD	Qualifier	
Chloride	32.0	16.0	04/23/2021	ND	400	100	400	3.92		

TPH 8015M		mg/kg		Analyzed By: MS					
Analyte	Result	Reporting Limit	Analyzed	Method Blank	BS	% Recovery	True Value QC	RPD	Qualifier
GRO C6-C10*	<10.0	10.0	04/22/2021	ND	222	111	200	0.644	
DRO >C10-C28*	31.2	10.0	04/22/2021	ND	231	115	200	0.166	
EXT DRO >C28-C36	<10.0	10.0	04/22/2021	ND					

Surrogate: 1-Chlorooctane 126 % 44.3-133

Surrogate: 1-Chlorooctadecane 129 % 38.9-142

Cardinal Laboratories

*=Accredited Analyte

PLEASE NOTE: Liability and Damages. Cardinal's liability and client's exclusive remedy for any claim arising, whether based in contract or tort, shall be limited to the amount paid by client for analyses. All claims, including those for negligence and any other cause whatsoever shall be deemed waived unless made in writing and received by Cardinal within thirty (30) days after completion of the applicable service. In no event shall Cardinal be liable for incidental or consequential damages, including, without limitation, business interruptions, loss of use, or loss of profits incurred by client, its subsidiaries, affiliates or successors arising out of or related to the performance of the services hereunder by Cardinal, regardless of whether such claim is based upon any of the above stated reasons or otherwise. Results relate only to the samples identified above. This report shall not be reproduced except in full with written approval of Cardinal Laboratories.

Celey D. Keene, Lab Director/Quality Manager



PHONE (575) 393-2326 • 101 E. MARLAND • HOBBS, NM 88240

Analytical Results For:

TRINITY OILFIELD SERVICES & RENTALS, LLC
 JOHN FARRELL
 P. O. BOX 2587
 HOBBS NM, 88241
 Fax To: NONE

Received: 04/22/2021
 Reported: 04/26/2021
 Project Name: MADERA 35 FEDERAL #001H
 Project Number: NONE GIVEN
 Project Location: OXY - LEA CO.,NM

Sampling Date: 04/21/2021
 Sampling Type: Soil
 Sampling Condition: Cool & Intact
 Sample Received By: Tamara Oldaker

Sample ID: GA - 103 FLOOR COMP @ 3" (H211025-02)

BTX 8021B		mg/kg		Analyzed By: MS						
Analyte	Result	Reporting Limit	Analyzed	Method Blank	BS	% Recovery	True Value QC	RPD	Qualifier	
Benzene*	<0.050	0.050	04/23/2021	ND	2.02	101	2.00	3.26		
Toluene*	<0.050	0.050	04/23/2021	ND	1.95	97.4	2.00	3.90		
Ethylbenzene*	<0.050	0.050	04/23/2021	ND	1.91	95.6	2.00	3.33		
Total Xylenes*	<0.150	0.150	04/23/2021	ND	5.70	95.0	6.00	3.21		
Total BTX	<0.300	0.300	04/23/2021	ND						

Surrogate: 4-Bromofluorobenzene (PID) 99.5 % 69.9-140

Chloride, SM4500CI-B		mg/kg		Analyzed By: GM						
Analyte	Result	Reporting Limit	Analyzed	Method Blank	BS	% Recovery	True Value QC	RPD	Qualifier	
Chloride	16.0	16.0	04/23/2021	ND	400	100	400	3.92		

TPH 8015M		mg/kg		Analyzed By: MS					
Analyte	Result	Reporting Limit	Analyzed	Method Blank	BS	% Recovery	True Value QC	RPD	Qualifier
GRO C6-C10*	<10.0	10.0	04/22/2021	ND	222	111	200	0.644	
DRO >C10-C28*	<10.0	10.0	04/22/2021	ND	231	115	200	0.166	
EXT DRO >C28-C36	<10.0	10.0	04/22/2021	ND					

Surrogate: 1-Chlorooctane 119 % 44.3-133

Surrogate: 1-Chlorooctadecane 120 % 38.9-142

Cardinal Laboratories

*=Accredited Analyte

PLEASE NOTE: Liability and Damages. Cardinal's liability and client's exclusive remedy for any claim arising, whether based in contract or tort, shall be limited to the amount paid by client for analyses. All claims, including those for negligence and any other cause whatsoever shall be deemed waived unless made in writing and received by Cardinal within thirty (30) days after completion of the applicable service. In no event shall Cardinal be liable for incidental or consequential damages, including, without limitation, business interruptions, loss of use, or loss of profits incurred by client, its subsidiaries, affiliates or successors arising out of or related to the performance of the services hereunder by Cardinal, regardless of whether such claim is based upon any of the above stated reasons or otherwise. Results relate only to the samples identified above. This report shall not be reproduced except in full with written approval of Cardinal Laboratories.

Celey D. Keene, Lab Director/Quality Manager



PHONE (575) 393-2326 • 101 E. MARLAND • HOBBS, NM 88240

Analytical Results For:

TRINITY OILFIELD SERVICES & RENTALS, LLC
 JOHN FARRELL
 P. O. BOX 2587
 HOBBS NM, 88241
 Fax To: NONE

Received:	04/22/2021	Sampling Date:	04/21/2021
Reported:	04/26/2021	Sampling Type:	Soil
Project Name:	MADERA 35 FEDERAL #001H	Sampling Condition:	Cool & Intact
Project Number:	NONE GIVEN	Sample Received By:	Tamara Oldaker
Project Location:	OXY - LEA CO.,NM		

Sample ID: GA - 104 FLOOR COMP @ 3" (H211025-03)

BTX 8021B		mg/kg		Analyzed By: MS						
Analyte	Result	Reporting Limit	Analyzed	Method Blank	BS	% Recovery	True Value QC	RPD	Qualifier	
Benzene*	<0.050	0.050	04/23/2021	ND	2.02	101	2.00	3.26		
Toluene*	<0.050	0.050	04/23/2021	ND	1.95	97.4	2.00	3.90		
Ethylbenzene*	<0.050	0.050	04/23/2021	ND	1.91	95.6	2.00	3.33		
Total Xylenes*	<0.150	0.150	04/23/2021	ND	5.70	95.0	6.00	3.21		
Total BTX	<0.300	0.300	04/23/2021	ND						

Surrogate: 4-Bromofluorobenzene (PID) 100 % 69.9-140

Chloride, SM4500CI-B		mg/kg		Analyzed By: GM						
Analyte	Result	Reporting Limit	Analyzed	Method Blank	BS	% Recovery	True Value QC	RPD	Qualifier	
Chloride	16.0	16.0	04/23/2021	ND	400	100	400	3.92		

TPH 8015M		mg/kg		Analyzed By: MS					
Analyte	Result	Reporting Limit	Analyzed	Method Blank	BS	% Recovery	True Value QC	RPD	Qualifier
GRO C6-C10*	<10.0	10.0	04/22/2021	ND	222	111	200	0.644	
DRO >C10-C28*	28.2	10.0	04/22/2021	ND	231	115	200	0.166	
EXT DRO >C28-C36	11.3	10.0	04/22/2021	ND					

Surrogate: 1-Chlorooctane 126 % 44.3-133

Surrogate: 1-Chlorooctadecane 127 % 38.9-142

Cardinal Laboratories

*=Accredited Analyte

PLEASE NOTE: Liability and Damages. Cardinal's liability and client's exclusive remedy for any claim arising, whether based in contract or tort, shall be limited to the amount paid by client for analyses. All claims, including those for negligence and any other cause whatsoever shall be deemed waived unless made in writing and received by Cardinal within thirty (30) days after completion of the applicable service. In no event shall Cardinal be liable for incidental or consequential damages, including, without limitation, business interruptions, loss of use, or loss of profits incurred by client, its subsidiaries, affiliates or successors arising out of or related to the performance of the services hereunder by Cardinal, regardless of whether such claim is based upon any of the above stated reasons or otherwise. Results relate only to the samples identified above. This report shall not be reproduced except in full with written approval of Cardinal Laboratories.

Celey D. Keene, Lab Director/Quality Manager



PHONE (575) 393-2326 • 101 E. MARLAND • HOBBS, NM 88240

Analytical Results For:

TRINITY OILFIELD SERVICES & RENTALS, LLC
 JOHN FARRELL
 P. O. BOX 2587
 HOBBS NM, 88241
 Fax To: NONE

Received: 04/22/2021
 Reported: 04/26/2021
 Project Name: MADERA 35 FEDERAL #001H
 Project Number: NONE GIVEN
 Project Location: OXY - LEA CO.,NM

Sampling Date: 04/21/2021
 Sampling Type: Soil
 Sampling Condition: Cool & Intact
 Sample Received By: Tamara Oldaker

Sample ID: GA - 105 FLOOR COMP @ 3" (H211025-04)

BTX 8021B		mg/kg		Analyzed By: MS						
Analyte	Result	Reporting Limit	Analyzed	Method Blank	BS	% Recovery	True Value QC	RPD	Qualifier	
Benzene*	<0.050	0.050	04/23/2021	ND	2.02	101	2.00	3.26		
Toluene*	<0.050	0.050	04/23/2021	ND	1.95	97.4	2.00	3.90		
Ethylbenzene*	<0.050	0.050	04/23/2021	ND	1.91	95.6	2.00	3.33		
Total Xylenes*	<0.150	0.150	04/23/2021	ND	5.70	95.0	6.00	3.21		
Total BTX	<0.300	0.300	04/23/2021	ND						

Surrogate: 4-Bromofluorobenzene (PID) 99.7 % 69.9-140

Chloride, SM4500Cl-B		mg/kg		Analyzed By: GM						
Analyte	Result	Reporting Limit	Analyzed	Method Blank	BS	% Recovery	True Value QC	RPD	Qualifier	
Chloride	16.0	16.0	04/23/2021	ND	400	100	400	3.92		

TPH 8015M		mg/kg		Analyzed By: MS					
Analyte	Result	Reporting Limit	Analyzed	Method Blank	BS	% Recovery	True Value QC	RPD	Qualifier
GRO C6-C10*	<10.0	10.0	04/22/2021	ND	222	111	200	0.644	
DRO >C10-C28*	<10.0	10.0	04/22/2021	ND	231	115	200	0.166	
EXT DRO >C28-C36	<10.0	10.0	04/22/2021	ND					

Surrogate: 1-Chlorooctane 125 % 44.3-133

Surrogate: 1-Chlorooctadecane 125 % 38.9-142

Cardinal Laboratories

*=Accredited Analyte

PLEASE NOTE: Liability and Damages. Cardinal's liability and client's exclusive remedy for any claim arising, whether based in contract or tort, shall be limited to the amount paid by client for analyses. All claims, including those for negligence and any other cause whatsoever shall be deemed waived unless made in writing and received by Cardinal within thirty (30) days after completion of the applicable service. In no event shall Cardinal be liable for incidental or consequential damages, including, without limitation, business interruptions, loss of use, or loss of profits incurred by client, its subsidiaries, affiliates or successors arising out of or related to the performance of the services hereunder by Cardinal, regardless of whether such claim is based upon any of the above stated reasons or otherwise. Results relate only to the samples identified above. This report shall not be reproduced except in full with written approval of Cardinal Laboratories.

Celey D. Keene, Lab Director/Quality Manager



PHONE (575) 393-2326 • 101 E. MARLAND • HOBBS, NM 88240

Analytical Results For:

TRINITY OILFIELD SERVICES & RENTALS, LLC
 JOHN FARRELL
 P. O. BOX 2587
 HOBBS NM, 88241
 Fax To: NONE

Received:	04/22/2021	Sampling Date:	04/21/2021
Reported:	04/26/2021	Sampling Type:	Soil
Project Name:	MADERA 35 FEDERAL #001H	Sampling Condition:	Cool & Intact
Project Number:	NONE GIVEN	Sample Received By:	Tamara Oldaker
Project Location:	OXY - LEA CO.,NM		

Sample ID: GA - 106 FLOOR COMP @ 3" (H211025-05)

BTX 8021B		mg/kg		Analyzed By: MS						
Analyte	Result	Reporting Limit	Analyzed	Method Blank	BS	% Recovery	True Value QC	RPD	Qualifier	
Benzene*	<0.050	0.050	04/23/2021	ND	2.02	101	2.00	3.26		
Toluene*	<0.050	0.050	04/23/2021	ND	1.95	97.4	2.00	3.90		
Ethylbenzene*	<0.050	0.050	04/23/2021	ND	1.91	95.6	2.00	3.33		
Total Xylenes*	<0.150	0.150	04/23/2021	ND	5.70	95.0	6.00	3.21		
Total BTX	<0.300	0.300	04/23/2021	ND						

Surrogate: 4-Bromofluorobenzene (PID) 98.7 % 69.9-140

Chloride, SM4500Cl-B		mg/kg		Analyzed By: GM						
Analyte	Result	Reporting Limit	Analyzed	Method Blank	BS	% Recovery	True Value QC	RPD	Qualifier	
Chloride	16.0	16.0	04/23/2021	ND	400	100	400	3.92		

TPH 8015M		mg/kg		Analyzed By: MS					
Analyte	Result	Reporting Limit	Analyzed	Method Blank	BS	% Recovery	True Value QC	RPD	Qualifier
GRO C6-C10*	<10.0	10.0	04/22/2021	ND	222	111	200	0.644	
DRO >C10-C28*	241	10.0	04/22/2021	ND	231	115	200	0.166	
EXT DRO >C28-C36	61.7	10.0	04/22/2021	ND					

Surrogate: 1-Chlorooctane 124 % 44.3-133

Surrogate: 1-Chlorooctadecane 141 % 38.9-142

Cardinal Laboratories

*=Accredited Analyte

PLEASE NOTE: Liability and Damages. Cardinal's liability and client's exclusive remedy for any claim arising, whether based in contract or tort, shall be limited to the amount paid by client for analyses. All claims, including those for negligence and any other cause whatsoever shall be deemed waived unless made in writing and received by Cardinal within thirty (30) days after completion of the applicable service. In no event shall Cardinal be liable for incidental or consequential damages, including, without limitation, business interruptions, loss of use, or loss of profits incurred by client, its subsidiaries, affiliates or successors arising out of or related to the performance of the services hereunder by Cardinal, regardless of whether such claim is based upon any of the above stated reasons or otherwise. Results relate only to the samples identified above. This report shall not be reproduced except in full with written approval of Cardinal Laboratories.

Celey D. Keene, Lab Director/Quality Manager



PHONE (575) 393-2326 • 101 E. MARLAND • HOBBS, NM 88240

Analytical Results For:

TRINITY OILFIELD SERVICES & RENTALS, LLC
 JOHN FARRELL
 P. O. BOX 2587
 HOBBS NM, 88241
 Fax To: NONE

Received: 04/22/2021
 Reported: 04/26/2021
 Project Name: MADERA 35 FEDERAL #001H
 Project Number: NONE GIVEN
 Project Location: OXY - LEA CO.,NM

Sampling Date: 04/21/2021
 Sampling Type: Soil
 Sampling Condition: Cool & Intact
 Sample Received By: Tamara Oldaker

Sample ID: GA - 107 FLOOR COMP @ 3" (H211025-06)

BTX 8021B		mg/kg		Analyzed By: MS						
Analyte	Result	Reporting Limit	Analyzed	Method Blank	BS	% Recovery	True Value QC	RPD	Qualifier	
Benzene*	<0.050	0.050	04/23/2021	ND	2.02	101	2.00	3.26		
Toluene*	<0.050	0.050	04/23/2021	ND	1.95	97.4	2.00	3.90		
Ethylbenzene*	<0.050	0.050	04/23/2021	ND	1.91	95.6	2.00	3.33		
Total Xylenes*	<0.150	0.150	04/23/2021	ND	5.70	95.0	6.00	3.21		
Total BTX	<0.300	0.300	04/23/2021	ND						

Surrogate: 4-Bromofluorobenzene (PID) 98.7 % 69.9-140

Chloride, SM4500CI-B		mg/kg		Analyzed By: GM						
Analyte	Result	Reporting Limit	Analyzed	Method Blank	BS	% Recovery	True Value QC	RPD	Qualifier	
Chloride	32.0	16.0	04/26/2021	ND	416	104	400	0.00		

TPH 8015M		mg/kg		Analyzed By: MS					
Analyte	Result	Reporting Limit	Analyzed	Method Blank	BS	% Recovery	True Value QC	RPD	Qualifier
GRO C6-C10*	<10.0	10.0	04/22/2021	ND	222	111	200	0.644	
DRO >C10-C28*	15.0	10.0	04/22/2021	ND	231	115	200	0.166	
EXT DRO >C28-C36	<10.0	10.0	04/22/2021	ND					

Surrogate: 1-Chlorooctane 123 % 44.3-133

Surrogate: 1-Chlorooctadecane 121 % 38.9-142

Cardinal Laboratories

*=Accredited Analyte

PLEASE NOTE: Liability and Damages. Cardinal's liability and client's exclusive remedy for any claim arising, whether based in contract or tort, shall be limited to the amount paid by client for analyses. All claims, including those for negligence and any other cause whatsoever shall be deemed waived unless made in writing and received by Cardinal within thirty (30) days after completion of the applicable service. In no event shall Cardinal be liable for incidental or consequential damages, including, without limitation, business interruptions, loss of use, or loss of profits incurred by client, its subsidiaries, affiliates or successors arising out of or related to the performance of the services hereunder by Cardinal, regardless of whether such claim is based upon any of the above stated reasons or otherwise. Results relate only to the samples identified above. This report shall not be reproduced except in full with written approval of Cardinal Laboratories.

Celey D. Keene, Lab Director/Quality Manager



PHONE (575) 393-2326 ° 101 E. MARLAND ° HOBBS, NM 88240

Analytical Results For:

TRINITY OILFIELD SERVICES & RENTALS, LLC
 JOHN FARRELL
 P. O. BOX 2587
 HOBBS NM, 88241
 Fax To: NONE

Received:	04/22/2021	Sampling Date:	04/21/2021
Reported:	04/26/2021	Sampling Type:	Soil
Project Name:	MADERA 35 FEDERAL #001H	Sampling Condition:	Cool & Intact
Project Number:	NONE GIVEN	Sample Received By:	Tamara Oldaker
Project Location:	OXY - LEA CO.,NM		

Sample ID: GA - 108 FLOOR COMP @ 3" (H211025-07)

BTX 8021B		mg/kg		Analyzed By: MS						
Analyte	Result	Reporting Limit	Analyzed	Method Blank	BS	% Recovery	True Value QC	RPD	Qualifier	
Benzene*	<0.050	0.050	04/23/2021	ND	2.02	101	2.00	3.26		
Toluene*	<0.050	0.050	04/23/2021	ND	1.95	97.4	2.00	3.90		
Ethylbenzene*	<0.050	0.050	04/23/2021	ND	1.91	95.6	2.00	3.33		
Total Xylenes*	<0.150	0.150	04/23/2021	ND	5.70	95.0	6.00	3.21		
Total BTX	<0.300	0.300	04/23/2021	ND						

Surrogate: 4-Bromofluorobenzene (PID) 100 % 69.9-140

Chloride, SM4500CI-B		mg/kg		Analyzed By: GM						
Analyte	Result	Reporting Limit	Analyzed	Method Blank	BS	% Recovery	True Value QC	RPD	Qualifier	
Chloride	16.0	16.0	04/26/2021	ND	416	104	400	0.00		

TPH 8015M		mg/kg		Analyzed By: MS					
Analyte	Result	Reporting Limit	Analyzed	Method Blank	BS	% Recovery	True Value QC	RPD	Qualifier
GRO C6-C10*	<10.0	10.0	04/22/2021	ND	222	111	200	0.644	
DRO >C10-C28*	<10.0	10.0	04/22/2021	ND	231	115	200	0.166	
EXT DRO >C28-C36	<10.0	10.0	04/22/2021	ND					

Surrogate: 1-Chlorooctane 120 % 44.3-133

Surrogate: 1-Chlorooctadecane 120 % 38.9-142

Cardinal Laboratories

*=Accredited Analyte

PLEASE NOTE: Liability and Damages. Cardinal's liability and client's exclusive remedy for any claim arising, whether based in contract or tort, shall be limited to the amount paid by client for analyses. All claims, including those for negligence and any other cause whatsoever shall be deemed waived unless made in writing and received by Cardinal within thirty (30) days after completion of the applicable service. In no event shall Cardinal be liable for incidental or consequential damages, including, without limitation, business interruptions, loss of use, or loss of profits incurred by client, its subsidiaries, affiliates or successors arising out of or related to the performance of the services hereunder by Cardinal, regardless of whether such claim is based upon any of the above stated reasons or otherwise. Results relate only to the samples identified above. This report shall not be reproduced except in full with written approval of Cardinal Laboratories.

Celey D. Keene, Lab Director/Quality Manager



PHONE (575) 393-2326 • 101 E. MARLAND • HOBBS, NM 88240

Analytical Results For:

TRINITY OILFIELD SERVICES & RENTALS, LLC
 JOHN FARRELL
 P. O. BOX 2587
 HOBBS NM, 88241
 Fax To: NONE

Received: 04/22/2021
 Reported: 04/26/2021
 Project Name: MADERA 35 FEDERAL #001H
 Project Number: NONE GIVEN
 Project Location: OXY - LEA CO.,NM

Sampling Date: 04/21/2021
 Sampling Type: Soil
 Sampling Condition: Cool & Intact
 Sample Received By: Tamara Oldaker

Sample ID: GA - 109 FLOOR COMP @ 3" (H211025-08)

BTX 8021B		mg/kg		Analyzed By: MS						
Analyte	Result	Reporting Limit	Analyzed	Method Blank	BS	% Recovery	True Value QC	RPD	Qualifier	
Benzene*	<0.050	0.050	04/23/2021	ND	2.02	101	2.00	3.26		
Toluene*	<0.050	0.050	04/23/2021	ND	1.95	97.4	2.00	3.90		
Ethylbenzene*	<0.050	0.050	04/23/2021	ND	1.91	95.6	2.00	3.33		
Total Xylenes*	<0.150	0.150	04/23/2021	ND	5.70	95.0	6.00	3.21		
Total BTX	<0.300	0.300	04/23/2021	ND						

Surrogate: 4-Bromofluorobenzene (PID) 99.1 % 69.9-140

Chloride, SM4500CI-B		mg/kg		Analyzed By: GM						
Analyte	Result	Reporting Limit	Analyzed	Method Blank	BS	% Recovery	True Value QC	RPD	Qualifier	
Chloride	16.0	16.0	04/26/2021	ND	416	104	400	0.00		

TPH 8015M		mg/kg		Analyzed By: MS					
Analyte	Result	Reporting Limit	Analyzed	Method Blank	BS	% Recovery	True Value QC	RPD	Qualifier
GRO C6-C10*	<10.0	10.0	04/22/2021	ND	222	111	200	0.644	
DRO >C10-C28*	<10.0	10.0	04/22/2021	ND	231	115	200	0.166	
EXT DRO >C28-C36	<10.0	10.0	04/22/2021	ND					

Surrogate: 1-Chlorooctane 112 % 44.3-133

Surrogate: 1-Chlorooctadecane 114 % 38.9-142

Cardinal Laboratories

*=Accredited Analyte

PLEASE NOTE: Liability and Damages. Cardinal's liability and client's exclusive remedy for any claim arising, whether based in contract or tort, shall be limited to the amount paid by client for analyses. All claims, including those for negligence and any other cause whatsoever shall be deemed waived unless made in writing and received by Cardinal within thirty (30) days after completion of the applicable service. In no event shall Cardinal be liable for incidental or consequential damages, including, without limitation, business interruptions, loss of use, or loss of profits incurred by client, its subsidiaries, affiliates or successors arising out of or related to the performance of the services hereunder by Cardinal, regardless of whether such claim is based upon any of the above stated reasons or otherwise. Results relate only to the samples identified above. This report shall not be reproduced except in full with written approval of Cardinal Laboratories.

Celey D. Keene, Lab Director/Quality Manager



PHONE (575) 393-2326 • 101 E. MARLAND • HOBBS, NM 88240

Analytical Results For:

TRINITY OILFIELD SERVICES & RENTALS, LLC
 JOHN FARRELL
 P. O. BOX 2587
 HOBBS NM, 88241
 Fax To: NONE

Received:	04/22/2021	Sampling Date:	04/21/2021
Reported:	04/26/2021	Sampling Type:	Soil
Project Name:	MADERA 35 FEDERAL #001H	Sampling Condition:	Cool & Intact
Project Number:	NONE GIVEN	Sample Received By:	Tamara Oldaker
Project Location:	OXY - LEA CO.,NM		

Sample ID: GA - 110 FLOOR COMP @ 3" (H211025-09)

BTEX 8021B		mg/kg		Analyzed By: MS						
Analyte	Result	Reporting Limit	Analyzed	Method Blank	BS	% Recovery	True Value QC	RPD	Qualifier	
Benzene*	<0.050	0.050	04/23/2021	ND	2.02	101	2.00	3.26		
Toluene*	<0.050	0.050	04/23/2021	ND	1.95	97.4	2.00	3.90		
Ethylbenzene*	<0.050	0.050	04/23/2021	ND	1.91	95.6	2.00	3.33		
Total Xylenes*	<0.150	0.150	04/23/2021	ND	5.70	95.0	6.00	3.21		
Total BTEX	<0.300	0.300	04/23/2021	ND						

Surrogate: 4-Bromofluorobenzene (PID) 99.2 % 69.9-140

Chloride, SM4500CI-B		mg/kg		Analyzed By: GM						
Analyte	Result	Reporting Limit	Analyzed	Method Blank	BS	% Recovery	True Value QC	RPD	Qualifier	
Chloride	<16.0	16.0	04/26/2021	ND	416	104	400	0.00		

TPH 8015M		mg/kg		Analyzed By: MS					
Analyte	Result	Reporting Limit	Analyzed	Method Blank	BS	% Recovery	True Value QC	RPD	Qualifier
GRO C6-C10*	<10.0	10.0	04/22/2021	ND	222	111	200	0.644	
DRO >C10-C28*	<10.0	10.0	04/22/2021	ND	231	115	200	0.166	
EXT DRO >C28-C36	<10.0	10.0	04/22/2021	ND					

Surrogate: 1-Chlorooctane 115 % 44.3-133

Surrogate: 1-Chlorooctadecane 116 % 38.9-142

Cardinal Laboratories

*=Accredited Analyte

PLEASE NOTE: Liability and Damages. Cardinal's liability and client's exclusive remedy for any claim arising, whether based in contract or tort, shall be limited to the amount paid by client for analyses. All claims, including those for negligence and any other cause whatsoever shall be deemed waived unless made in writing and received by Cardinal within thirty (30) days after completion of the applicable service. In no event shall Cardinal be liable for incidental or consequential damages, including, without limitation, business interruptions, loss of use, or loss of profits incurred by client, its subsidiaries, affiliates or successors arising out of or related to the performance of the services hereunder by Cardinal, regardless of whether such claim is based upon any of the above stated reasons or otherwise. Results relate only to the samples identified above. This report shall not be reproduced except in full with written approval of Cardinal Laboratories.

Celey D. Keene, Lab Director/Quality Manager



PHONE (575) 393-2326 ° 101 E. MARLAND ° HOBBS, NM 88240

Analytical Results For:

TRINITY OILFIELD SERVICES & RENTALS, LLC
 JOHN FARRELL
 P. O. BOX 2587
 HOBBS NM, 88241
 Fax To: NONE

Received: 04/22/2021
 Reported: 04/26/2021
 Project Name: MADERA 35 FEDERAL #001H
 Project Number: NONE GIVEN
 Project Location: OXY - LEA CO.,NM

Sampling Date: 04/21/2021
 Sampling Type: Soil
 Sampling Condition: Cool & Intact
 Sample Received By: Tamara Oldaker

Sample ID: GA - 111 FLOOR COMP @ 3" (H211025-10)

BTEx 8021B		mg/kg		Analyzed By: MS						
Analyte	Result	Reporting Limit	Analyzed	Method Blank	BS	% Recovery	True Value QC	RPD	Qualifier	
Benzene*	<0.050	0.050	04/23/2021	ND	2.02	101	2.00	3.26		
Toluene*	<0.050	0.050	04/23/2021	ND	1.95	97.4	2.00	3.90		
Ethylbenzene*	<0.050	0.050	04/23/2021	ND	1.91	95.6	2.00	3.33		
Total Xylenes*	<0.150	0.150	04/23/2021	ND	5.70	95.0	6.00	3.21		
Total BTEX	<0.300	0.300	04/23/2021	ND						

Surrogate: 4-Bromofluorobenzene (PID) 100 % 69.9-140

Chloride, SM4500Cl-B		mg/kg		Analyzed By: GM						
Analyte	Result	Reporting Limit	Analyzed	Method Blank	BS	% Recovery	True Value QC	RPD	Qualifier	
Chloride	<16.0	16.0	04/26/2021	ND	416	104	400	0.00		

TPH 8015M		mg/kg		Analyzed By: MS					
Analyte	Result	Reporting Limit	Analyzed	Method Blank	BS	% Recovery	True Value QC	RPD	Qualifier
GRO C6-C10*	<10.0	10.0	04/22/2021	ND	199	99.3	200	2.92	
DRO >C10-C28*	<10.0	10.0	04/22/2021	ND	214	107	200	2.53	
EXT DRO >C28-C36	<10.0	10.0	04/22/2021	ND					

Surrogate: 1-Chlorooctane 131 % 44.3-133

Surrogate: 1-Chlorooctadecane 135 % 38.9-142

Cardinal Laboratories

*=Accredited Analyte

PLEASE NOTE: Liability and Damages. Cardinal's liability and client's exclusive remedy for any claim arising, whether based in contract or tort, shall be limited to the amount paid by client for analyses. All claims, including those for negligence and any other cause whatsoever shall be deemed waived unless made in writing and received by Cardinal within thirty (30) days after completion of the applicable service. In no event shall Cardinal be liable for incidental or consequential damages, including, without limitation, business interruptions, loss of use, or loss of profits incurred by client, its subsidiaries, affiliates or successors arising out of or related to the performance of the services hereunder by Cardinal, regardless of whether such claim is based upon any of the above stated reasons or otherwise. Results relate only to the samples identified above. This report shall not be reproduced except in full with written approval of Cardinal Laboratories.

Celey D. Keene, Lab Director/Quality Manager



PHONE (575) 393-2326 ° 101 E. MARLAND ° HOBBS, NM 88240

Analytical Results For:

TRINITY OILFIELD SERVICES & RENTALS, LLC
 JOHN FARRELL
 P. O. BOX 2587
 HOBBS NM, 88241
 Fax To: NONE

Received:	04/22/2021	Sampling Date:	04/21/2021
Reported:	04/26/2021	Sampling Type:	Soil
Project Name:	MADERA 35 FEDERAL #001H	Sampling Condition:	Cool & Intact
Project Number:	NONE GIVEN	Sample Received By:	Tamara Oldaker
Project Location:	OXY - LEA CO.,NM		

Sample ID: GA - 112 FLOOR COMP @ 3" (H211025-11)

BTX 8021B		mg/kg		Analyzed By: MS						
Analyte	Result	Reporting Limit	Analyzed	Method Blank	BS	% Recovery	True Value QC	RPD	Qualifier	
Benzene*	<0.050	0.050	04/23/2021	ND	2.02	101	2.00	3.26		
Toluene*	<0.050	0.050	04/23/2021	ND	1.95	97.4	2.00	3.90		
Ethylbenzene*	<0.050	0.050	04/23/2021	ND	1.91	95.6	2.00	3.33		
Total Xylenes*	<0.150	0.150	04/23/2021	ND	5.70	95.0	6.00	3.21		
Total BTX	<0.300	0.300	04/23/2021	ND						

Surrogate: 4-Bromofluorobenzene (PID) 99.7 % 69.9-140

Chloride, SM4500CI-B		mg/kg		Analyzed By: GM						
Analyte	Result	Reporting Limit	Analyzed	Method Blank	BS	% Recovery	True Value QC	RPD	Qualifier	
Chloride	48.0	16.0	04/26/2021	ND	416	104	400	0.00		

TPH 8015M		mg/kg		Analyzed By: MS					
Analyte	Result	Reporting Limit	Analyzed	Method Blank	BS	% Recovery	True Value QC	RPD	Qualifier
GRO C6-C10*	<10.0	10.0	04/22/2021	ND	199	99.3	200	2.92	
DRO >C10-C28*	<10.0	10.0	04/22/2021	ND	214	107	200	2.53	
EXT DRO >C28-C36	<10.0	10.0	04/22/2021	ND					

Surrogate: 1-Chlorooctane 126 % 44.3-133

Surrogate: 1-Chlorooctadecane 131 % 38.9-142

Cardinal Laboratories

*=Accredited Analyte

PLEASE NOTE: Liability and Damages. Cardinal's liability and client's exclusive remedy for any claim arising, whether based in contract or tort, shall be limited to the amount paid by client for analyses. All claims, including those for negligence and any other cause whatsoever shall be deemed waived unless made in writing and received by Cardinal within thirty (30) days after completion of the applicable service. In no event shall Cardinal be liable for incidental or consequential damages, including, without limitation, business interruptions, loss of use, or loss of profits incurred by client, its subsidiaries, affiliates or successors arising out of or related to the performance of the services hereunder by Cardinal, regardless of whether such claim is based upon any of the above stated reasons or otherwise. Results relate only to the samples identified above. This report shall not be reproduced except in full with written approval of Cardinal Laboratories.

Celey D. Keene, Lab Director/Quality Manager



PHONE (575) 393-2326 • 101 E. MARLAND • HOBBS, NM 88240

Analytical Results For:

TRINITY OILFIELD SERVICES & RENTALS, LLC
 JOHN FARRELL
 P. O. BOX 2587
 HOBBS NM, 88241
 Fax To: NONE

Received:	04/22/2021	Sampling Date:	04/21/2021
Reported:	04/26/2021	Sampling Type:	Soil
Project Name:	MADERA 35 FEDERAL #001H	Sampling Condition:	Cool & Intact
Project Number:	NONE GIVEN	Sample Received By:	Tamara Oldaker
Project Location:	OXY - LEA CO.,NM		

Sample ID: GA - 113 FLOOR COMP @ 3" (H211025-12)

BTX 8021B		mg/kg		Analyzed By: MS						
Analyte	Result	Reporting Limit	Analyzed	Method Blank	BS	% Recovery	True Value QC	RPD	Qualifier	
Benzene*	<0.050	0.050	04/23/2021	ND	2.02	101	2.00	3.26		
Toluene*	<0.050	0.050	04/23/2021	ND	1.95	97.4	2.00	3.90		
Ethylbenzene*	<0.050	0.050	04/23/2021	ND	1.91	95.6	2.00	3.33		
Total Xylenes*	<0.150	0.150	04/23/2021	ND	5.70	95.0	6.00	3.21		
Total BTX	<0.300	0.300	04/23/2021	ND						

Surrogate: 4-Bromofluorobenzene (PID) 100 % 69.9-140

Chloride, SM4500CI-B		mg/kg		Analyzed By: GM						
Analyte	Result	Reporting Limit	Analyzed	Method Blank	BS	% Recovery	True Value QC	RPD	Qualifier	
Chloride	<16.0	16.0	04/26/2021	ND	416	104	400	0.00		

TPH 8015M		mg/kg		Analyzed By: MS					
Analyte	Result	Reporting Limit	Analyzed	Method Blank	BS	% Recovery	True Value QC	RPD	Qualifier
GRO C6-C10*	<10.0	10.0	04/22/2021	ND	199	99.3	200	2.92	
DRO >C10-C28*	<10.0	10.0	04/22/2021	ND	214	107	200	2.53	
EXT DRO >C28-C36	<10.0	10.0	04/22/2021	ND					

Surrogate: 1-Chlorooctane 130 % 44.3-133

Surrogate: 1-Chlorooctadecane 137 % 38.9-142

Cardinal Laboratories

*=Accredited Analyte

PLEASE NOTE: Liability and Damages. Cardinal's liability and client's exclusive remedy for any claim arising, whether based in contract or tort, shall be limited to the amount paid by client for analyses. All claims, including those for negligence and any other cause whatsoever shall be deemed waived unless made in writing and received by Cardinal within thirty (30) days after completion of the applicable service. In no event shall Cardinal be liable for incidental or consequential damages, including, without limitation, business interruptions, loss of use, or loss of profits incurred by client, its subsidiaries, affiliates or successors arising out of or related to the performance of the services hereunder by Cardinal, regardless of whether such claim is based upon any of the above stated reasons or otherwise. Results relate only to the samples identified above. This report shall not be reproduced except in full with written approval of Cardinal Laboratories.

Celey D. Keene, Lab Director/Quality Manager



PHONE (575) 393-2326 ° 101 E. MARLAND ° HOBBS, NM 88240

Analytical Results For:

TRINITY OILFIELD SERVICES & RENTALS, LLC
 JOHN FARRELL
 P. O. BOX 2587
 HOBBS NM, 88241
 Fax To: NONE

Received:	04/22/2021	Sampling Date:	04/21/2021
Reported:	04/26/2021	Sampling Type:	Soil
Project Name:	MADERA 35 FEDERAL #001H	Sampling Condition:	Cool & Intact
Project Number:	NONE GIVEN	Sample Received By:	Tamara Oldaker
Project Location:	OXY - LEA CO.,NM		

Sample ID: GA - 114 FLOOR COMP @ 3" (H211025-13)

BTX 8021B		mg/kg		Analyzed By: MS						
Analyte	Result	Reporting Limit	Analyzed	Method Blank	BS	% Recovery	True Value QC	RPD	Qualifier	
Benzene*	<0.050	0.050	04/23/2021	ND	2.02	101	2.00	3.26		
Toluene*	<0.050	0.050	04/23/2021	ND	1.95	97.4	2.00	3.90		
Ethylbenzene*	<0.050	0.050	04/23/2021	ND	1.91	95.6	2.00	3.33		
Total Xylenes*	<0.150	0.150	04/23/2021	ND	5.70	95.0	6.00	3.21		
Total BTX	<0.300	0.300	04/23/2021	ND						

Surrogate: 4-Bromofluorobenzene (PID) 100 % 69.9-140

Chloride, SM4500CI-B		mg/kg		Analyzed By: GM						
Analyte	Result	Reporting Limit	Analyzed	Method Blank	BS	% Recovery	True Value QC	RPD	Qualifier	
Chloride	<16.0	16.0	04/26/2021	ND	416	104	400	0.00		

TPH 8015M		mg/kg		Analyzed By: MS					
Analyte	Result	Reporting Limit	Analyzed	Method Blank	BS	% Recovery	True Value QC	RPD	Qualifier
GRO C6-C10*	<10.0	10.0	04/22/2021	ND	199	99.3	200	2.92	
DRO >C10-C28*	<10.0	10.0	04/22/2021	ND	214	107	200	2.53	
EXT DRO >C28-C36	<10.0	10.0	04/22/2021	ND					

Surrogate: 1-Chlorooctane 121 % 44.3-133

Surrogate: 1-Chlorooctadecane 124 % 38.9-142

Cardinal Laboratories

*=Accredited Analyte

PLEASE NOTE: Liability and Damages. Cardinal's liability and client's exclusive remedy for any claim arising, whether based in contract or tort, shall be limited to the amount paid by client for analyses. All claims, including those for negligence and any other cause whatsoever shall be deemed waived unless made in writing and received by Cardinal within thirty (30) days after completion of the applicable service. In no event shall Cardinal be liable for incidental or consequential damages, including, without limitation, business interruptions, loss of use, or loss of profits incurred by client, its subsidiaries, affiliates or successors arising out of or related to the performance of the services hereunder by Cardinal, regardless of whether such claim is based upon any of the above stated reasons or otherwise. Results relate only to the samples identified above. This report shall not be reproduced except in full with written approval of Cardinal Laboratories.

Celey D. Keene, Lab Director/Quality Manager



PHONE (575) 393-2326 • 101 E. MARLAND • HOBBS, NM 88240

Analytical Results For:

TRINITY OILFIELD SERVICES & RENTALS, LLC
 JOHN FARRELL
 P. O. BOX 2587
 HOBBS NM, 88241
 Fax To: NONE

Received: 04/22/2021
 Reported: 04/26/2021
 Project Name: MADERA 35 FEDERAL #001H
 Project Number: NONE GIVEN
 Project Location: OXY - LEA CO.,NM

Sampling Date: 04/21/2021
 Sampling Type: Soil
 Sampling Condition: Cool & Intact
 Sample Received By: Tamara Oldaker

Sample ID: GA - 115 FLOOR COMP @ 3" (H211025-14)

BTX 8021B		mg/kg		Analyzed By: MS						
Analyte	Result	Reporting Limit	Analyzed	Method Blank	BS	% Recovery	True Value QC	RPD	Qualifier	
Benzene*	<0.050	0.050	04/23/2021	ND	2.02	101	2.00	3.26		
Toluene*	<0.050	0.050	04/23/2021	ND	1.95	97.4	2.00	3.90		
Ethylbenzene*	<0.050	0.050	04/23/2021	ND	1.91	95.6	2.00	3.33		
Total Xylenes*	<0.150	0.150	04/23/2021	ND	5.70	95.0	6.00	3.21		
Total BTX	<0.300	0.300	04/23/2021	ND						

Surrogate: 4-Bromofluorobenzene (PID) 98.5 % 69.9-140

Chloride, SM4500CI-B		mg/kg		Analyzed By: GM						
Analyte	Result	Reporting Limit	Analyzed	Method Blank	BS	% Recovery	True Value QC	RPD	Qualifier	
Chloride	16.0	16.0	04/26/2021	ND	416	104	400	0.00		

TPH 8015M		mg/kg		Analyzed By: MS					
Analyte	Result	Reporting Limit	Analyzed	Method Blank	BS	% Recovery	True Value QC	RPD	Qualifier
GRO C6-C10*	<10.0	10.0	04/22/2021	ND	199	99.3	200	2.92	
DRO >C10-C28*	<10.0	10.0	04/22/2021	ND	214	107	200	2.53	
EXT DRO >C28-C36	<10.0	10.0	04/22/2021	ND					

Surrogate: 1-Chlorooctane 118 % 44.3-133

Surrogate: 1-Chlorooctadecane 124 % 38.9-142

Cardinal Laboratories

*=Accredited Analyte

PLEASE NOTE: Liability and Damages. Cardinal's liability and client's exclusive remedy for any claim arising, whether based in contract or tort, shall be limited to the amount paid by client for analyses. All claims, including those for negligence and any other cause whatsoever shall be deemed waived unless made in writing and received by Cardinal within thirty (30) days after completion of the applicable service. In no event shall Cardinal be liable for incidental or consequential damages, including, without limitation, business interruptions, loss of use, or loss of profits incurred by client, its subsidiaries, affiliates or successors arising out of or related to the performance of the services hereunder by Cardinal, regardless of whether such claim is based upon any of the above stated reasons or otherwise. Results relate only to the samples identified above. This report shall not be reproduced except in full with written approval of Cardinal Laboratories.

Celey D. Keene, Lab Director/Quality Manager



PHONE (575) 393-2326 • 101 E. MARLAND • HOBBS, NM 88240

Analytical Results For:

TRINITY OILFIELD SERVICES & RENTALS, LLC
 JOHN FARRELL
 P. O. BOX 2587
 HOBBS NM, 88241
 Fax To: NONE

Received:	04/22/2021	Sampling Date:	04/21/2021
Reported:	04/26/2021	Sampling Type:	Soil
Project Name:	MADERA 35 FEDERAL #001H	Sampling Condition:	Cool & Intact
Project Number:	NONE GIVEN	Sample Received By:	Tamara Oldaker
Project Location:	OXY - LEA CO.,NM		

Sample ID: GA - 116 FLOOR COMP @ 3" (H211025-15)

BTEx 8021B		mg/kg		Analyzed By: MS						
Analyte	Result	Reporting Limit	Analyzed	Method Blank	BS	% Recovery	True Value QC	RPD	Qualifier	
Benzene*	<0.050	0.050	04/22/2021	ND	2.14	107	2.00	5.27		
Toluene*	<0.050	0.050	04/22/2021	ND	2.09	105	2.00	4.48		
Ethylbenzene*	<0.050	0.050	04/22/2021	ND	2.09	105	2.00	5.30		
Total Xylenes*	<0.150	0.150	04/22/2021	ND	6.13	102	6.00	5.45		
Total BTEx	<0.300	0.300	04/22/2021	ND						

Surrogate: 4-Bromofluorobenzene (PID) 95.4 % 69.9-140

Chloride, SM4500CI-B		mg/kg		Analyzed By: GM						
Analyte	Result	Reporting Limit	Analyzed	Method Blank	BS	% Recovery	True Value QC	RPD	Qualifier	
Chloride	32.0	16.0	04/26/2021	ND	416	104	400	0.00		

TPH 8015M		mg/kg		Analyzed By: MS					
Analyte	Result	Reporting Limit	Analyzed	Method Blank	BS	% Recovery	True Value QC	RPD	Qualifier
GRO C6-C10*	<10.0	10.0	04/22/2021	ND	199	99.3	200	2.92	
DRO >C10-C28*	<10.0	10.0	04/22/2021	ND	214	107	200	2.53	
EXT DRO >C28-C36	<10.0	10.0	04/22/2021	ND					

Surrogate: 1-Chlorooctane 122 % 44.3-133

Surrogate: 1-Chlorooctadecane 128 % 38.9-142

Cardinal Laboratories

*=Accredited Analyte

PLEASE NOTE: Liability and Damages. Cardinal's liability and client's exclusive remedy for any claim arising, whether based in contract or tort, shall be limited to the amount paid by client for analyses. All claims, including those for negligence and any other cause whatsoever shall be deemed waived unless made in writing and received by Cardinal within thirty (30) days after completion of the applicable service. In no event shall Cardinal be liable for incidental or consequential damages, including, without limitation, business interruptions, loss of use, or loss of profits incurred by client, its subsidiaries, affiliates or successors arising out of or related to the performance of the services hereunder by Cardinal, regardless of whether such claim is based upon any of the above stated reasons or otherwise. Results relate only to the samples identified above. This report shall not be reproduced except in full with written approval of Cardinal Laboratories.

Celey D. Keene, Lab Director/Quality Manager



PHONE (575) 393-2326 ° 101 E. MARLAND ° HOBBS, NM 88240

Analytical Results For:

TRINITY OILFIELD SERVICES & RENTALS, LLC
 JOHN FARRELL
 P. O. BOX 2587
 HOBBS NM, 88241
 Fax To: NONE

Received: 04/22/2021
 Reported: 04/26/2021
 Project Name: MADERA 35 FEDERAL #001H
 Project Number: NONE GIVEN
 Project Location: OXY - LEA CO.,NM

Sampling Date: 04/21/2021
 Sampling Type: Soil
 Sampling Condition: Cool & Intact
 Sample Received By: Tamara Oldaker

Sample ID: GA - 117 FLOOR COMP @ 3" (H211025-16)

BTEx 8021B		mg/kg		Analyzed By: MS						
Analyte	Result	Reporting Limit	Analyzed	Method Blank	BS	% Recovery	True Value QC	RPD	Qualifier	
Benzene*	<0.050	0.050	04/22/2021	ND	2.14	107	2.00	5.27		
Toluene*	<0.050	0.050	04/22/2021	ND	2.09	105	2.00	4.48		
Ethylbenzene*	<0.050	0.050	04/22/2021	ND	2.09	105	2.00	5.30		
Total Xylenes*	<0.150	0.150	04/22/2021	ND	6.13	102	6.00	5.45		
Total BTEx	<0.300	0.300	04/22/2021	ND						

Surrogate: 4-Bromofluorobenzene (PID) 95.8 % 69.9-140

Chloride, SM4500CI-B		mg/kg		Analyzed By: GM						
Analyte	Result	Reporting Limit	Analyzed	Method Blank	BS	% Recovery	True Value QC	RPD	Qualifier	
Chloride	48.0	16.0	04/26/2021	ND	416	104	400	0.00		

TPH 8015M		mg/kg		Analyzed By: MS					
Analyte	Result	Reporting Limit	Analyzed	Method Blank	BS	% Recovery	True Value QC	RPD	Qualifier
GRO C6-C10*	<10.0	10.0	04/22/2021	ND	199	99.3	200	2.92	
DRO >C10-C28*	<10.0	10.0	04/22/2021	ND	214	107	200	2.53	
EXT DRO >C28-C36	<10.0	10.0	04/22/2021	ND					

Surrogate: 1-Chlorooctane 121 % 44.3-133

Surrogate: 1-Chlorooctadecane 127 % 38.9-142

Cardinal Laboratories

*=Accredited Analyte

PLEASE NOTE: Liability and Damages. Cardinal's liability and client's exclusive remedy for any claim arising, whether based in contract or tort, shall be limited to the amount paid by client for analyses. All claims, including those for negligence and any other cause whatsoever shall be deemed waived unless made in writing and received by Cardinal within thirty (30) days after completion of the applicable service. In no event shall Cardinal be liable for incidental or consequential damages, including, without limitation, business interruptions, loss of use, or loss of profits incurred by client, its subsidiaries, affiliates or successors arising out of or related to the performance of the services hereunder by Cardinal, regardless of whether such claim is based upon any of the above stated reasons or otherwise. Results relate only to the samples identified above. This report shall not be reproduced except in full with written approval of Cardinal Laboratories.

Celey D. Keene, Lab Director/Quality Manager



PHONE (575) 393-2326 • 101 E. MARLAND • HOBBS, NM 88240

Analytical Results For:

TRINITY OILFIELD SERVICES & RENTALS, LLC
 JOHN FARRELL
 P. O. BOX 2587
 HOBBS NM, 88241
 Fax To: NONE

Received:	04/22/2021	Sampling Date:	04/21/2021
Reported:	04/26/2021	Sampling Type:	Soil
Project Name:	MADERA 35 FEDERAL #001H	Sampling Condition:	Cool & Intact
Project Number:	NONE GIVEN	Sample Received By:	Tamara Oldaker
Project Location:	OXY - LEA CO.,NM		

Sample ID: GA - 118 FLOOR COMP @ 3" (H211025-17)

BTX 8021B		mg/kg		Analyzed By: MS						
Analyte	Result	Reporting Limit	Analyzed	Method Blank	BS	% Recovery	True Value QC	RPD	Qualifier	
Benzene*	<0.050	0.050	04/22/2021	ND	2.14	107	2.00	5.27		
Toluene*	<0.050	0.050	04/22/2021	ND	2.09	105	2.00	4.48		
Ethylbenzene*	<0.050	0.050	04/22/2021	ND	2.09	105	2.00	5.30		
Total Xylenes*	<0.150	0.150	04/22/2021	ND	6.13	102	6.00	5.45		
Total BTX	<0.300	0.300	04/22/2021	ND						

Surrogate: 4-Bromofluorobenzene (PID) 95.8 % 69.9-140

Chloride, SM4500CI-B		mg/kg		Analyzed By: GM						
Analyte	Result	Reporting Limit	Analyzed	Method Blank	BS	% Recovery	True Value QC	RPD	Qualifier	
Chloride	96.0	16.0	04/26/2021	ND	416	104	400	0.00		

TPH 8015M		mg/kg		Analyzed By: MS					
Analyte	Result	Reporting Limit	Analyzed	Method Blank	BS	% Recovery	True Value QC	RPD	Qualifier
GRO C6-C10*	<10.0	10.0	04/22/2021	ND	199	99.3	200	2.92	
DRO >C10-C28*	72.8	10.0	04/22/2021	ND	214	107	200	2.53	
EXT DRO >C28-C36	21.4	10.0	04/22/2021	ND					

Surrogate: 1-Chlorooctane 128 % 44.3-133

Surrogate: 1-Chlorooctadecane 130 % 38.9-142

Cardinal Laboratories

*=Accredited Analyte

PLEASE NOTE: Liability and Damages. Cardinal's liability and client's exclusive remedy for any claim arising, whether based in contract or tort, shall be limited to the amount paid by client for analyses. All claims, including those for negligence and any other cause whatsoever shall be deemed waived unless made in writing and received by Cardinal within thirty (30) days after completion of the applicable service. In no event shall Cardinal be liable for incidental or consequential damages, including, without limitation, business interruptions, loss of use, or loss of profits incurred by client, its subsidiaries, affiliates or successors arising out of or related to the performance of the services hereunder by Cardinal, regardless of whether such claim is based upon any of the above stated reasons or otherwise. Results relate only to the samples identified above. This report shall not be reproduced except in full with written approval of Cardinal Laboratories.

Celey D. Keene, Lab Director/Quality Manager



PHONE (575) 393-2326 ° 101 E. MARLAND ° HOBBS, NM 88240

Analytical Results For:

TRINITY OILFIELD SERVICES & RENTALS, LLC
 JOHN FARRELL
 P. O. BOX 2587
 HOBBS NM, 88241
 Fax To: NONE

Received:	04/22/2021	Sampling Date:	04/21/2021
Reported:	04/26/2021	Sampling Type:	Soil
Project Name:	MADERA 35 FEDERAL #001H	Sampling Condition:	Cool & Intact
Project Number:	NONE GIVEN	Sample Received By:	Tamara Oldaker
Project Location:	OXY - LEA CO.,NM		

Sample ID: GA - 119 FLOOR COMP @ 3" (H211025-18)

BTEx 8021B		mg/kg		Analyzed By: MS						
Analyte	Result	Reporting Limit	Analyzed	Method Blank	BS	% Recovery	True Value QC	RPD	Qualifier	
Benzene*	<0.050	0.050	04/22/2021	ND	2.14	107	2.00	5.27		
Toluene*	<0.050	0.050	04/22/2021	ND	2.09	105	2.00	4.48		
Ethylbenzene*	<0.050	0.050	04/22/2021	ND	2.09	105	2.00	5.30		
Total Xylenes*	<0.150	0.150	04/22/2021	ND	6.13	102	6.00	5.45		
Total BTEx	<0.300	0.300	04/22/2021	ND						

Surrogate: 4-Bromofluorobenzene (PID) 97.2 % 69.9-140

Chloride, SM4500Cl-B		mg/kg		Analyzed By: GM						
Analyte	Result	Reporting Limit	Analyzed	Method Blank	BS	% Recovery	True Value QC	RPD	Qualifier	
Chloride	16.0	16.0	04/26/2021	ND	416	104	400	0.00		

TPH 8015M		mg/kg		Analyzed By: MS					
Analyte	Result	Reporting Limit	Analyzed	Method Blank	BS	% Recovery	True Value QC	RPD	Qualifier
GRO C6-C10*	<10.0	10.0	04/22/2021	ND	199	99.3	200	2.92	
DRO >C10-C28*	<10.0	10.0	04/22/2021	ND	214	107	200	2.53	
EXT DRO >C28-C36	<10.0	10.0	04/22/2021	ND					

Surrogate: 1-Chlorooctane 121 % 44.3-133

Surrogate: 1-Chlorooctadecane 127 % 38.9-142

Cardinal Laboratories

*=Accredited Analyte

PLEASE NOTE: Liability and Damages. Cardinal's liability and client's exclusive remedy for any claim arising, whether based in contract or tort, shall be limited to the amount paid by client for analyses. All claims, including those for negligence and any other cause whatsoever shall be deemed waived unless made in writing and received by Cardinal within thirty (30) days after completion of the applicable service. In no event shall Cardinal be liable for incidental or consequential damages, including, without limitation, business interruptions, loss of use, or loss of profits incurred by client, its subsidiaries, affiliates or successors arising out of or related to the performance of the services hereunder by Cardinal, regardless of whether such claim is based upon any of the above stated reasons or otherwise. Results relate only to the samples identified above. This report shall not be reproduced except in full with written approval of Cardinal Laboratories.

Celey D. Keene, Lab Director/Quality Manager



PHONE (575) 393-2326 • 101 E. MARLAND • HOBBS, NM 88240

Analytical Results For:

TRINITY OILFIELD SERVICES & RENTALS, LLC
 JOHN FARRELL
 P. O. BOX 2587
 HOBBS NM, 88241
 Fax To: NONE

Received:	04/22/2021	Sampling Date:	04/21/2021
Reported:	04/26/2021	Sampling Type:	Soil
Project Name:	MADERA 35 FEDERAL #001H	Sampling Condition:	Cool & Intact
Project Number:	NONE GIVEN	Sample Received By:	Tamara Oldaker
Project Location:	OXY - LEA CO.,NM		

Sample ID: GA - 120 FLOOR COMP @ 3" (H211025-19)

BTEx 8021B		mg/kg		Analyzed By: MS						
Analyte	Result	Reporting Limit	Analyzed	Method Blank	BS	% Recovery	True Value QC	RPD	Qualifier	
Benzene*	<0.050	0.050	04/22/2021	ND	2.14	107	2.00	5.27		
Toluene*	<0.050	0.050	04/22/2021	ND	2.09	105	2.00	4.48		
Ethylbenzene*	<0.050	0.050	04/22/2021	ND	2.09	105	2.00	5.30		
Total Xylenes*	<0.150	0.150	04/22/2021	ND	6.13	102	6.00	5.45		
Total BTEx	<0.300	0.300	04/22/2021	ND						

Surrogate: 4-Bromofluorobenzene (PID) 95.8 % 69.9-140

Chloride, SM4500CI-B		mg/kg		Analyzed By: GM						
Analyte	Result	Reporting Limit	Analyzed	Method Blank	BS	% Recovery	True Value QC	RPD	Qualifier	
Chloride	32.0	16.0	04/26/2021	ND	416	104	400	0.00		

TPH 8015M		mg/kg		Analyzed By: MS					
Analyte	Result	Reporting Limit	Analyzed	Method Blank	BS	% Recovery	True Value QC	RPD	Qualifier
GRO C6-C10*	<10.0	10.0	04/22/2021	ND	199	99.3	200	2.92	
DRO >C10-C28*	<10.0	10.0	04/22/2021	ND	214	107	200	2.53	
EXT DRO >C28-C36	<10.0	10.0	04/22/2021	ND					

Surrogate: 1-Chlorooctane 125 % 44.3-133

Surrogate: 1-Chlorooctadecane 132 % 38.9-142

Cardinal Laboratories

*=Accredited Analyte

PLEASE NOTE: Liability and Damages. Cardinal's liability and client's exclusive remedy for any claim arising, whether based in contract or tort, shall be limited to the amount paid by client for analyses. All claims, including those for negligence and any other cause whatsoever shall be deemed waived unless made in writing and received by Cardinal within thirty (30) days after completion of the applicable service. In no event shall Cardinal be liable for incidental or consequential damages, including, without limitation, business interruptions, loss of use, or loss of profits incurred by client, its subsidiaries, affiliates or successors arising out of or related to the performance of the services hereunder by Cardinal, regardless of whether such claim is based upon any of the above stated reasons or otherwise. Results relate only to the samples identified above. This report shall not be reproduced except in full with written approval of Cardinal Laboratories.

Celey D. Keene, Lab Director/Quality Manager



PHONE (575) 393-2326 • 101 E. MARLAND • HOBBS, NM 88240

Analytical Results For:

TRINITY OILFIELD SERVICES & RENTALS, LLC
 JOHN FARRELL
 P. O. BOX 2587
 HOBBS NM, 88241
 Fax To: NONE

Received:	04/22/2021	Sampling Date:	04/21/2021
Reported:	04/26/2021	Sampling Type:	Soil
Project Name:	MADERA 35 FEDERAL #001H	Sampling Condition:	Cool & Intact
Project Number:	NONE GIVEN	Sample Received By:	Tamara Oldaker
Project Location:	OXY - LEA CO.,NM		

Sample ID: GA - 121 FLOOR COMP @ 3" (H211025-20)

BTEx 8021B		mg/kg		Analyzed By: MS						
Analyte	Result	Reporting Limit	Analyzed	Method Blank	BS	% Recovery	True Value QC	RPD	Qualifier	
Benzene*	<0.050	0.050	04/22/2021	ND	2.14	107	2.00	5.27		
Toluene*	<0.050	0.050	04/22/2021	ND	2.09	105	2.00	4.48		
Ethylbenzene*	<0.050	0.050	04/22/2021	ND	2.09	105	2.00	5.30		
Total Xylenes*	<0.150	0.150	04/22/2021	ND	6.13	102	6.00	5.45		
Total BTEX	<0.300	0.300	04/22/2021	ND						

Surrogate: 4-Bromofluorobenzene (PID) 93.6 % 69.9-140

Chloride, SM4500Cl-B		mg/kg		Analyzed By: GM						
Analyte	Result	Reporting Limit	Analyzed	Method Blank	BS	% Recovery	True Value QC	RPD	Qualifier	
Chloride	<16.0	16.0	04/26/2021	ND	416	104	400	0.00		

TPH 8015M		mg/kg		Analyzed By: MS					
Analyte	Result	Reporting Limit	Analyzed	Method Blank	BS	% Recovery	True Value QC	RPD	Qualifier
GRO C6-C10*	<10.0	10.0	04/22/2021	ND	199	99.3	200	2.92	
DRO >C10-C28*	<10.0	10.0	04/22/2021	ND	214	107	200	2.53	
EXT DRO >C28-C36	<10.0	10.0	04/22/2021	ND					

Surrogate: 1-Chlorooctane 128 % 44.3-133

Surrogate: 1-Chlorooctadecane 136 % 38.9-142

Cardinal Laboratories

*=Accredited Analyte

PLEASE NOTE: Liability and Damages. Cardinal's liability and client's exclusive remedy for any claim arising, whether based in contract or tort, shall be limited to the amount paid by client for analyses. All claims, including those for negligence and any other cause whatsoever shall be deemed waived unless made in writing and received by Cardinal within thirty (30) days after completion of the applicable service. In no event shall Cardinal be liable for incidental or consequential damages, including, without limitation, business interruptions, loss of use, or loss of profits incurred by client, its subsidiaries, affiliates or successors arising out of or related to the performance of the services hereunder by Cardinal, regardless of whether such claim is based upon any of the above stated reasons or otherwise. Results relate only to the samples identified above. This report shall not be reproduced except in full with written approval of Cardinal Laboratories.

Celey D. Keene, Lab Director/Quality Manager



PHONE (575) 393-2326 ° 101 E. MARLAND ° HOBBS, NM 88240

Analytical Results For:

TRINITY OILFIELD SERVICES & RENTALS, LLC
 JOHN FARRELL
 P. O. BOX 2587
 HOBBS NM, 88241
 Fax To: NONE

Received:	04/22/2021	Sampling Date:	04/21/2021
Reported:	04/26/2021	Sampling Type:	Soil
Project Name:	MADERA 35 FEDERAL #001H	Sampling Condition:	Cool & Intact
Project Number:	NONE GIVEN	Sample Received By:	Tamara Oldaker
Project Location:	OXY - LEA CO.,NM		

Sample ID: GA - 122 FLOOR COMP @ 3" (H211025-21)

BTX 8021B		mg/kg		Analyzed By: MS						
Analyte	Result	Reporting Limit	Analyzed	Method Blank	BS	% Recovery	True Value QC	RPD	Qualifier	
Benzene*	<0.050	0.050	04/22/2021	ND	2.14	107	2.00	5.27		
Toluene*	<0.050	0.050	04/22/2021	ND	2.09	105	2.00	4.48		
Ethylbenzene*	<0.050	0.050	04/22/2021	ND	2.09	105	2.00	5.30		
Total Xylenes*	<0.150	0.150	04/22/2021	ND	6.13	102	6.00	5.45		
Total BTX	<0.300	0.300	04/22/2021	ND						

Surrogate: 4-Bromofluorobenzene (PID) 93.3 % 69.9-140

Chloride, SM4500Cl-B		mg/kg		Analyzed By: GM						
Analyte	Result	Reporting Limit	Analyzed	Method Blank	BS	% Recovery	True Value QC	RPD	Qualifier	
Chloride	64.0	16.0	04/26/2021	ND	416	104	400	0.00		

TPH 8015M		mg/kg		Analyzed By: MS					
Analyte	Result	Reporting Limit	Analyzed	Method Blank	BS	% Recovery	True Value QC	RPD	Qualifier
GRO C6-C10*	<10.0	10.0	04/22/2021	ND	199	99.3	200	2.92	
DRO >C10-C28*	100	10.0	04/22/2021	ND	214	107	200	2.53	
EXT DRO >C28-C36	41.5	10.0	04/22/2021	ND					

Surrogate: 1-Chlorooctane 126 % 44.3-133

Surrogate: 1-Chlorooctadecane 142 % 38.9-142

Cardinal Laboratories

*=Accredited Analyte

PLEASE NOTE: Liability and Damages. Cardinal's liability and client's exclusive remedy for any claim arising, whether based in contract or tort, shall be limited to the amount paid by client for analyses. All claims, including those for negligence and any other cause whatsoever shall be deemed waived unless made in writing and received by Cardinal within thirty (30) days after completion of the applicable service. In no event shall Cardinal be liable for incidental or consequential damages, including, without limitation, business interruptions, loss of use, or loss of profits incurred by client, its subsidiaries, affiliates or successors arising out of or related to the performance of the services hereunder by Cardinal, regardless of whether such claim is based upon any of the above stated reasons or otherwise. Results relate only to the samples identified above. This report shall not be reproduced except in full with written approval of Cardinal Laboratories.

Celey D. Keene, Lab Director/Quality Manager



PHONE (575) 393-2326 ° 101 E. MARLAND ° HOBBS, NM 88240

Analytical Results For:

TRINITY OILFIELD SERVICES & RENTALS, LLC
 JOHN FARRELL
 P. O. BOX 2587
 HOBBS NM, 88241
 Fax To: NONE

Received:	04/22/2021	Sampling Date:	04/21/2021
Reported:	04/26/2021	Sampling Type:	Soil
Project Name:	MADERA 35 FEDERAL #001H	Sampling Condition:	Cool & Intact
Project Number:	NONE GIVEN	Sample Received By:	Tamara Oldaker
Project Location:	OXY - LEA CO.,NM		

Sample ID: GA - 123 FLOOR COMP @ 3" (H211025-22)

BTEx 8021B		mg/kg		Analyzed By: MS						
Analyte	Result	Reporting Limit	Analyzed	Method Blank	BS	% Recovery	True Value QC	RPD	Qualifier	
Benzene*	<0.050	0.050	04/22/2021	ND	2.14	107	2.00	5.27		
Toluene*	<0.050	0.050	04/22/2021	ND	2.09	105	2.00	4.48		
Ethylbenzene*	<0.050	0.050	04/22/2021	ND	2.09	105	2.00	5.30		
Total Xylenes*	<0.150	0.150	04/22/2021	ND	6.13	102	6.00	5.45		
Total BTEx	<0.300	0.300	04/22/2021	ND						

Surrogate: 4-Bromofluorobenzene (PID) 91.8 % 69.9-140

Chloride, SM4500CI-B		mg/kg		Analyzed By: GM						
Analyte	Result	Reporting Limit	Analyzed	Method Blank	BS	% Recovery	True Value QC	RPD	Qualifier	
Chloride	32.0	16.0	04/26/2021	ND	416	104	400	0.00		

TPH 8015M		mg/kg		Analyzed By: MS					
Analyte	Result	Reporting Limit	Analyzed	Method Blank	BS	% Recovery	True Value QC	RPD	Qualifier
GRO C6-C10*	<10.0	10.0	04/22/2021	ND	199	99.3	200	2.92	
DRO >C10-C28*	<10.0	10.0	04/22/2021	ND	214	107	200	2.53	
EXT DRO >C28-C36	<10.0	10.0	04/22/2021	ND					

Surrogate: 1-Chlorooctane 130 % 44.3-133

Surrogate: 1-Chlorooctadecane 137 % 38.9-142

Cardinal Laboratories

*=Accredited Analyte

PLEASE NOTE: Liability and Damages. Cardinal's liability and client's exclusive remedy for any claim arising, whether based in contract or tort, shall be limited to the amount paid by client for analyses. All claims, including those for negligence and any other cause whatsoever shall be deemed waived unless made in writing and received by Cardinal within thirty (30) days after completion of the applicable service. In no event shall Cardinal be liable for incidental or consequential damages, including, without limitation, business interruptions, loss of use, or loss of profits incurred by client, its subsidiaries, affiliates or successors arising out of or related to the performance of the services hereunder by Cardinal, regardless of whether such claim is based upon any of the above stated reasons or otherwise. Results relate only to the samples identified above. This report shall not be reproduced except in full with written approval of Cardinal Laboratories.

Celey D. Keene, Lab Director/Quality Manager



PHONE (575) 393-2326 ° 101 E. MARLAND ° HOBBS, NM 88240

Analytical Results For:

TRINITY OILFIELD SERVICES & RENTALS, LLC
 JOHN FARRELL
 P. O. BOX 2587
 HOBBS NM, 88241
 Fax To: NONE

Received:	04/22/2021	Sampling Date:	04/21/2021
Reported:	04/26/2021	Sampling Type:	Soil
Project Name:	MADERA 35 FEDERAL #001H	Sampling Condition:	Cool & Intact
Project Number:	NONE GIVEN	Sample Received By:	Tamara Oldaker
Project Location:	OXY - LEA CO.,NM		

Sample ID: GA - 124 FLOOR COMP @ 3" (H211025-23)

BTX 8021B		mg/kg		Analyzed By: MS						
Analyte	Result	Reporting Limit	Analyzed	Method Blank	BS	% Recovery	True Value QC	RPD	Qualifier	
Benzene*	<0.050	0.050	04/22/2021	ND	2.14	107	2.00	5.27		
Toluene*	<0.050	0.050	04/22/2021	ND	2.09	105	2.00	4.48		
Ethylbenzene*	<0.050	0.050	04/22/2021	ND	2.09	105	2.00	5.30		
Total Xylenes*	<0.150	0.150	04/22/2021	ND	6.13	102	6.00	5.45		
Total BTX	<0.300	0.300	04/22/2021	ND						

Surrogate: 4-Bromofluorobenzene (PID) 96.3 % 69.9-140

Chloride, SM4500CI-B		mg/kg		Analyzed By: GM						
Analyte	Result	Reporting Limit	Analyzed	Method Blank	BS	% Recovery	True Value QC	RPD	Qualifier	
Chloride	<16.0	16.0	04/26/2021	ND	416	104	400	0.00		

TPH 8015M		mg/kg		Analyzed By: MS					
Analyte	Result	Reporting Limit	Analyzed	Method Blank	BS	% Recovery	True Value QC	RPD	Qualifier
GRO C6-C10*	<10.0	10.0	04/22/2021	ND	199	99.3	200	2.92	
DRO >C10-C28*	<10.0	10.0	04/22/2021	ND	214	107	200	2.53	
EXT DRO >C28-C36	<10.0	10.0	04/22/2021	ND					

Surrogate: 1-Chlorooctane 130 % 44.3-133

Surrogate: 1-Chlorooctadecane 136 % 38.9-142

Cardinal Laboratories

*=Accredited Analyte

PLEASE NOTE: Liability and Damages. Cardinal's liability and client's exclusive remedy for any claim arising, whether based in contract or tort, shall be limited to the amount paid by client for analyses. All claims, including those for negligence and any other cause whatsoever shall be deemed waived unless made in writing and received by Cardinal within thirty (30) days after completion of the applicable service. In no event shall Cardinal be liable for incidental or consequential damages, including, without limitation, business interruptions, loss of use, or loss of profits incurred by client, its subsidiaries, affiliates or successors arising out of or related to the performance of the services hereunder by Cardinal, regardless of whether such claim is based upon any of the above stated reasons or otherwise. Results relate only to the samples identified above. This report shall not be reproduced except in full with written approval of Cardinal Laboratories.

Celey D. Keene, Lab Director/Quality Manager



PHONE (575) 393-2326 ° 101 E. MARLAND ° HOBBS, NM 88240

Analytical Results For:

TRINITY OILFIELD SERVICES & RENTALS, LLC
 JOHN FARRELL
 P. O. BOX 2587
 HOBBS NM, 88241
 Fax To: NONE

Received:	04/22/2021	Sampling Date:	04/21/2021
Reported:	04/26/2021	Sampling Type:	Soil
Project Name:	MADERA 35 FEDERAL #001H	Sampling Condition:	Cool & Intact
Project Number:	NONE GIVEN	Sample Received By:	Tamara Oldaker
Project Location:	OXY - LEA CO.,NM		

Sample ID: GA - 125 FLOOR COMP @ 3" (H211025-24)

BTX 8021B		mg/kg		Analyzed By: MS						
Analyte	Result	Reporting Limit	Analyzed	Method Blank	BS	% Recovery	True Value QC	RPD	Qualifier	
Benzene*	<0.050	0.050	04/22/2021	ND	2.14	107	2.00	5.27		
Toluene*	<0.050	0.050	04/22/2021	ND	2.09	105	2.00	4.48		
Ethylbenzene*	<0.050	0.050	04/22/2021	ND	2.09	105	2.00	5.30		
Total Xylenes*	<0.150	0.150	04/22/2021	ND	6.13	102	6.00	5.45		
Total BTX	<0.300	0.300	04/22/2021	ND						

Surrogate: 4-Bromofluorobenzene (PID) 95.4 % 69.9-140

Chloride, SM4500CI-B		mg/kg		Analyzed By: GM						
Analyte	Result	Reporting Limit	Analyzed	Method Blank	BS	% Recovery	True Value QC	RPD	Qualifier	
Chloride	16.0	16.0	04/26/2021	ND	416	104	400	0.00		

TPH 8015M		mg/kg		Analyzed By: MS					
Analyte	Result	Reporting Limit	Analyzed	Method Blank	BS	% Recovery	True Value QC	RPD	Qualifier
GRO C6-C10*	<10.0	10.0	04/23/2021	ND	199	99.3	200	2.92	
DRO >C10-C28*	<10.0	10.0	04/23/2021	ND	214	107	200	2.53	
EXT DRO >C28-C36	<10.0	10.0	04/23/2021	ND					

Surrogate: 1-Chlorooctane 121 % 44.3-133

Surrogate: 1-Chlorooctadecane 126 % 38.9-142

Cardinal Laboratories

*=Accredited Analyte

PLEASE NOTE: Liability and Damages. Cardinal's liability and client's exclusive remedy for any claim arising, whether based in contract or tort, shall be limited to the amount paid by client for analyses. All claims, including those for negligence and any other cause whatsoever shall be deemed waived unless made in writing and received by Cardinal within thirty (30) days after completion of the applicable service. In no event shall Cardinal be liable for incidental or consequential damages, including, without limitation, business interruptions, loss of use, or loss of profits incurred by client, its subsidiaries, affiliates or successors arising out of or related to the performance of the services hereunder by Cardinal, regardless of whether such claim is based upon any of the above stated reasons or otherwise. Results relate only to the samples identified above. This report shall not be reproduced except in full with written approval of Cardinal Laboratories.

Celey D. Keene, Lab Director/Quality Manager



PHONE (575) 393-2326 ° 101 E. MARLAND ° HOBBS, NM 88240

Analytical Results For:

TRINITY OILFIELD SERVICES & RENTALS, LLC
 JOHN FARRELL
 P. O. BOX 2587
 HOBBS NM, 88241
 Fax To: NONE

Received:	04/22/2021	Sampling Date:	04/21/2021
Reported:	04/26/2021	Sampling Type:	Soil
Project Name:	MADERA 35 FEDERAL #001H	Sampling Condition:	Cool & Intact
Project Number:	NONE GIVEN	Sample Received By:	Tamara Oldaker
Project Location:	OXY - LEA CO.,NM		

Sample ID: GA - 126 FLOOR COMP @ 3" (H211025-25)

BTEx 8021B		mg/kg		Analyzed By: MS						
Analyte	Result	Reporting Limit	Analyzed	Method Blank	BS	% Recovery	True Value QC	RPD	Qualifier	
Benzene*	<0.050	0.050	04/22/2021	ND	2.14	107	2.00	5.27		
Toluene*	<0.050	0.050	04/22/2021	ND	2.09	105	2.00	4.48		
Ethylbenzene*	<0.050	0.050	04/22/2021	ND	2.09	105	2.00	5.30		
Total Xylenes*	<0.150	0.150	04/22/2021	ND	6.13	102	6.00	5.45		
Total BTEx	<0.300	0.300	04/22/2021	ND						

Surrogate: 4-Bromofluorobenzene (PID) 92.2 % 69.9-140

Chloride, SM4500CI-B		mg/kg		Analyzed By: GM						
Analyte	Result	Reporting Limit	Analyzed	Method Blank	BS	% Recovery	True Value QC	RPD	Qualifier	
Chloride	96.0	16.0	04/26/2021	ND	416	104	400	0.00		

TPH 8015M		mg/kg		Analyzed By: MS					
Analyte	Result	Reporting Limit	Analyzed	Method Blank	BS	% Recovery	True Value QC	RPD	Qualifier
GRO C6-C10*	<10.0	10.0	04/23/2021	ND	199	99.3	200	2.92	
DRO >C10-C28*	60.2	10.0	04/23/2021	ND	214	107	200	2.53	
EXT DRO >C28-C36	17.7	10.0	04/23/2021	ND					

Surrogate: 1-Chlorooctane 120 % 44.3-133

Surrogate: 1-Chlorooctadecane 130 % 38.9-142

Cardinal Laboratories

*=Accredited Analyte

PLEASE NOTE: Liability and Damages. Cardinal's liability and client's exclusive remedy for any claim arising, whether based in contract or tort, shall be limited to the amount paid by client for analyses. All claims, including those for negligence and any other cause whatsoever shall be deemed waived unless made in writing and received by Cardinal within thirty (30) days after completion of the applicable service. In no event shall Cardinal be liable for incidental or consequential damages, including, without limitation, business interruptions, loss of use, or loss of profits incurred by client, its subsidiaries, affiliates or successors arising out of or related to the performance of the services hereunder by Cardinal, regardless of whether such claim is based upon any of the above stated reasons or otherwise. Results relate only to the samples identified above. This report shall not be reproduced except in full with written approval of Cardinal Laboratories.

Celey D. Keene, Lab Director/Quality Manager



PHONE (575) 393-2326 • 101 E. MARLAND • HOBBS, NM 88240

Analytical Results For:

TRINITY OILFIELD SERVICES & RENTALS, LLC
 JOHN FARRELL
 P. O. BOX 2587
 HOBBS NM, 88241
 Fax To: NONE

Received:	04/22/2021	Sampling Date:	04/21/2021
Reported:	04/26/2021	Sampling Type:	Soil
Project Name:	MADERA 35 FEDERAL #001H	Sampling Condition:	Cool & Intact
Project Number:	NONE GIVEN	Sample Received By:	Tamara Oldaker
Project Location:	OXY - LEA CO.,NM		

Sample ID: GA - 127 FLOOR COMP @ 3" (H211025-26)

BTEx 8021B		mg/kg		Analyzed By: MS						
Analyte	Result	Reporting Limit	Analyzed	Method Blank	BS	% Recovery	True Value QC	RPD	Qualifier	
Benzene*	<0.050	0.050	04/22/2021	ND	2.14	107	2.00	5.27		
Toluene*	<0.050	0.050	04/22/2021	ND	2.09	105	2.00	4.48		
Ethylbenzene*	<0.050	0.050	04/22/2021	ND	2.09	105	2.00	5.30		
Total Xylenes*	<0.150	0.150	04/22/2021	ND	6.13	102	6.00	5.45		
Total BTEX	<0.300	0.300	04/22/2021	ND						

Surrogate: 4-Bromofluorobenzene (PID) 92.0 % 69.9-140

Chloride, SM4500Cl-B		mg/kg		Analyzed By: GM						
Analyte	Result	Reporting Limit	Analyzed	Method Blank	BS	% Recovery	True Value QC	RPD	Qualifier	
Chloride	80.0	16.0	04/26/2021	ND	432	108	400	7.69		

TPH 8015M		mg/kg		Analyzed By: MS					
Analyte	Result	Reporting Limit	Analyzed	Method Blank	BS	% Recovery	True Value QC	RPD	Qualifier
GRO C6-C10*	<10.0	10.0	04/23/2021	ND	199	99.3	200	2.92	
DRO >C10-C28*	70.8	10.0	04/23/2021	ND	214	107	200	2.53	
EXT DRO >C28-C36	21.7	10.0	04/23/2021	ND					

Surrogate: 1-Chlorooctane 120 % 44.3-133

Surrogate: 1-Chlorooctadecane 130 % 38.9-142

Cardinal Laboratories

*=Accredited Analyte

PLEASE NOTE: Liability and Damages. Cardinal's liability and client's exclusive remedy for any claim arising, whether based in contract or tort, shall be limited to the amount paid by client for analyses. All claims, including those for negligence and any other cause whatsoever shall be deemed waived unless made in writing and received by Cardinal within thirty (30) days after completion of the applicable service. In no event shall Cardinal be liable for incidental or consequential damages, including, without limitation, business interruptions, loss of use, or loss of profits incurred by client, its subsidiaries, affiliates or successors arising out of or related to the performance of the services hereunder by Cardinal, regardless of whether such claim is based upon any of the above stated reasons or otherwise. Results relate only to the samples identified above. This report shall not be reproduced except in full with written approval of Cardinal Laboratories.

Celey D. Keene, Lab Director/Quality Manager



PHONE (575) 393-2326 • 101 E. MARLAND • HOBBS, NM 88240

Analytical Results For:

TRINITY OILFIELD SERVICES & RENTALS, LLC
 JOHN FARRELL
 P. O. BOX 2587
 HOBBS NM, 88241
 Fax To: NONE

Received: 04/22/2021
 Reported: 04/26/2021
 Project Name: MADERA 35 FEDERAL #001H
 Project Number: NONE GIVEN
 Project Location: OXY - LEA CO.,NM

Sampling Date: 04/21/2021
 Sampling Type: Soil
 Sampling Condition: Cool & Intact
 Sample Received By: Tamara Oldaker

Sample ID: GA - 128 FLOOR COMP @ 3" (H211025-27)

BTX 8021B		mg/kg		Analyzed By: MS						
Analyte	Result	Reporting Limit	Analyzed	Method Blank	BS	% Recovery	True Value QC	RPD	Qualifier	
Benzene*	<0.050	0.050	04/22/2021	ND	2.14	107	2.00	5.27		
Toluene*	<0.050	0.050	04/22/2021	ND	2.09	105	2.00	4.48		
Ethylbenzene*	<0.050	0.050	04/22/2021	ND	2.09	105	2.00	5.30		
Total Xylenes*	<0.150	0.150	04/22/2021	ND	6.13	102	6.00	5.45		
Total BTX	<0.300	0.300	04/22/2021	ND						

Surrogate: 4-Bromofluorobenzene (PID) 92.3 % 69.9-140

Chloride, SM4500CI-B		mg/kg		Analyzed By: GM						
Analyte	Result	Reporting Limit	Analyzed	Method Blank	BS	% Recovery	True Value QC	RPD	Qualifier	
Chloride	80.0	16.0	04/26/2021	ND	432	108	400	7.69		

TPH 8015M		mg/kg	Analyzed By: MS						
Analyte	Result	Reporting Limit	Analyzed	Method Blank	BS	% Recovery	True Value QC	RPD	Qualifier
GRO C6-C10*	<10.0	10.0	04/23/2021	ND	199	99.3	200	2.92	
DRO >C10-C28*	58.7	10.0	04/23/2021	ND	214	107	200	2.53	
EXT DRO >C28-C36	<10.0	10.0	04/23/2021	ND					

Surrogate: 1-Chlorooctane 122 % 44.3-133

Surrogate: 1-Chlorooctadecane 125 % 38.9-142

Cardinal Laboratories

*=Accredited Analyte

PLEASE NOTE: Liability and Damages. Cardinal's liability and client's exclusive remedy for any claim arising, whether based in contract or tort, shall be limited to the amount paid by client for analyses. All claims, including those for negligence and any other cause whatsoever shall be deemed waived unless made in writing and received by Cardinal within thirty (30) days after completion of the applicable service. In no event shall Cardinal be liable for incidental or consequential damages, including, without limitation, business interruptions, loss of use, or loss of profits incurred by client, its subsidiaries, affiliates or successors arising out of or related to the performance of the services hereunder by Cardinal, regardless of whether such claim is based upon any of the above stated reasons or otherwise. Results relate only to the samples identified above. This report shall not be reproduced except in full with written approval of Cardinal Laboratories.

Celey D. Keene, Lab Director/Quality Manager



PHONE (575) 393-2326 • 101 E. MARLAND • HOBBS, NM 88240

Analytical Results For:

TRINITY OILFIELD SERVICES & RENTALS, LLC
 JOHN FARRELL
 P. O. BOX 2587
 HOBBS NM, 88241
 Fax To: NONE

Received:	04/22/2021	Sampling Date:	04/21/2021
Reported:	04/26/2021	Sampling Type:	Soil
Project Name:	MADERA 35 FEDERAL #001H	Sampling Condition:	Cool & Intact
Project Number:	NONE GIVEN	Sample Received By:	Tamara Oldaker
Project Location:	OXY - LEA CO.,NM		

Sample ID: GA - 129 FLOOR COMP @ 3" (H211025-28)

BTX 8021B		mg/kg		Analyzed By: MS						
Analyte	Result	Reporting Limit	Analyzed	Method Blank	BS	% Recovery	True Value QC	RPD	Qualifier	
Benzene*	<0.050	0.050	04/22/2021	ND	2.14	107	2.00	5.27		
Toluene*	<0.050	0.050	04/22/2021	ND	2.09	105	2.00	4.48		
Ethylbenzene*	<0.050	0.050	04/22/2021	ND	2.09	105	2.00	5.30		
Total Xylenes*	<0.150	0.150	04/22/2021	ND	6.13	102	6.00	5.45		
Total BTX	<0.300	0.300	04/22/2021	ND						

Surrogate: 4-Bromofluorobenzene (PID) 92.4 % 69.9-140

Chloride, SM4500Cl-B		mg/kg		Analyzed By: GM						
Analyte	Result	Reporting Limit	Analyzed	Method Blank	BS	% Recovery	True Value QC	RPD	Qualifier	
Chloride	80.0	16.0	04/26/2021	ND	432	108	400	7.69		

TPH 8015M		mg/kg		Analyzed By: MS					
Analyte	Result	Reporting Limit	Analyzed	Method Blank	BS	% Recovery	True Value QC	RPD	Qualifier
GRO C6-C10*	<10.0	10.0	04/23/2021	ND	199	99.3	200	2.92	
DRO >C10-C28*	52.6	10.0	04/23/2021	ND	214	107	200	2.53	
EXT DRO >C28-C36	13.0	10.0	04/23/2021	ND					

Surrogate: 1-Chlorooctane 126 % 44.3-133

Surrogate: 1-Chlorooctadecane 138 % 38.9-142

Cardinal Laboratories

*=Accredited Analyte

PLEASE NOTE: Liability and Damages. Cardinal's liability and client's exclusive remedy for any claim arising, whether based in contract or tort, shall be limited to the amount paid by client for analyses. All claims, including those for negligence and any other cause whatsoever shall be deemed waived unless made in writing and received by Cardinal within thirty (30) days after completion of the applicable service. In no event shall Cardinal be liable for incidental or consequential damages, including, without limitation, business interruptions, loss of use, or loss of profits incurred by client, its subsidiaries, affiliates or successors arising out of or related to the performance of the services hereunder by Cardinal, regardless of whether such claim is based upon any of the above stated reasons or otherwise. Results relate only to the samples identified above. This report shall not be reproduced except in full with written approval of Cardinal Laboratories.

Celey D. Keene, Lab Director/Quality Manager



PHONE (575) 393-2326 ° 101 E. MARLAND ° HOBBS, NM 88240

Analytical Results For:

TRINITY OILFIELD SERVICES & RENTALS, LLC
 JOHN FARRELL
 P. O. BOX 2587
 HOBBS NM, 88241
 Fax To: NONE

Received: 04/22/2021
 Reported: 04/26/2021
 Project Name: MADERA 35 FEDERAL #001H
 Project Number: NONE GIVEN
 Project Location: OXY - LEA CO.,NM

Sampling Date: 04/21/2021
 Sampling Type: Soil
 Sampling Condition: Cool & Intact
 Sample Received By: Tamara Oldaker

Sample ID: GA - 130 FLOOR COMP @ 3" (H211025-29)

BTEX 8021B		mg/kg		Analyzed By: MS						
Analyte	Result	Reporting Limit	Analyzed	Method Blank	BS	% Recovery	True Value QC	RPD	Qualifier	
Benzene*	<0.050	0.050	04/22/2021	ND	2.14	107	2.00	5.27		
Toluene*	<0.050	0.050	04/22/2021	ND	2.09	105	2.00	4.48		
Ethylbenzene*	<0.050	0.050	04/22/2021	ND	2.09	105	2.00	5.30		
Total Xylenes*	<0.150	0.150	04/22/2021	ND	6.13	102	6.00	5.45		
Total BTEX	<0.300	0.300	04/22/2021	ND						

Surrogate: 4-Bromofluorobenzene (PID) 91.6 % 69.9-140

Chloride, SM4500CI-B		mg/kg		Analyzed By: GM						
Analyte	Result	Reporting Limit	Analyzed	Method Blank	BS	% Recovery	True Value QC	RPD	Qualifier	
Chloride	16.0	16.0	04/26/2021	ND	432	108	400	7.69		

TPH 8015M		mg/kg		Analyzed By: MS					
Analyte	Result	Reporting Limit	Analyzed	Method Blank	BS	% Recovery	True Value QC	RPD	Qualifier
GRO C6-C10*	<10.0	10.0	04/23/2021	ND	199	99.3	200	2.92	
DRO >C10-C28*	<10.0	10.0	04/23/2021	ND	214	107	200	2.53	
EXT DRO >C28-C36	<10.0	10.0	04/23/2021	ND					

Surrogate: 1-Chlorooctane 127 % 44.3-133

Surrogate: 1-Chlorooctadecane 135 % 38.9-142

Cardinal Laboratories

*=Accredited Analyte

PLEASE NOTE: Liability and Damages. Cardinal's liability and client's exclusive remedy for any claim arising, whether based in contract or tort, shall be limited to the amount paid by client for analyses. All claims, including those for negligence and any other cause whatsoever shall be deemed waived unless made in writing and received by Cardinal within thirty (30) days after completion of the applicable service. In no event shall Cardinal be liable for incidental or consequential damages, including, without limitation, business interruptions, loss of use, or loss of profits incurred by client, its subsidiaries, affiliates or successors arising out of or related to the performance of the services hereunder by Cardinal, regardless of whether such claim is based upon any of the above stated reasons or otherwise. Results relate only to the samples identified above. This report shall not be reproduced except in full with written approval of Cardinal Laboratories.

Celey D. Keene, Lab Director/Quality Manager



PHONE (575) 393-2326 • 101 E. MARLAND • HOBBS, NM 88240

Analytical Results For:

TRINITY OILFIELD SERVICES & RENTALS, LLC
 JOHN FARRELL
 P. O. BOX 2587
 HOBBS NM, 88241
 Fax To: NONE

Received:	04/22/2021	Sampling Date:	04/21/2021
Reported:	04/26/2021	Sampling Type:	Soil
Project Name:	MADERA 35 FEDERAL #001H	Sampling Condition:	Cool & Intact
Project Number:	NONE GIVEN	Sample Received By:	Tamara Oldaker
Project Location:	OXY - LEA CO.,NM		

Sample ID: GA - 131 FLOOR COMP @ 3" (H211025-30)

BTEX 8021B		mg/kg		Analyzed By: MS						
Analyte	Result	Reporting Limit	Analyzed	Method Blank	BS	% Recovery	True Value QC	RPD	Qualifier	
Benzene*	<0.050	0.050	04/22/2021	ND	2.14	107	2.00	5.27		
Toluene*	<0.050	0.050	04/22/2021	ND	2.09	105	2.00	4.48		
Ethylbenzene*	<0.050	0.050	04/22/2021	ND	2.09	105	2.00	5.30		
Total Xylenes*	<0.150	0.150	04/22/2021	ND	6.13	102	6.00	5.45		
Total BTEX	<0.300	0.300	04/22/2021	ND						

Surrogate: 4-Bromofluorobenzene (PID) 92.6 % 69.9-140

Chloride, SM4500CI-B		mg/kg		Analyzed By: GM						
Analyte	Result	Reporting Limit	Analyzed	Method Blank	BS	% Recovery	True Value QC	RPD	Qualifier	
Chloride	16.0	16.0	04/26/2021	ND	432	108	400	7.69		

TPH 8015M		mg/kg		Analyzed By: MS					
Analyte	Result	Reporting Limit	Analyzed	Method Blank	BS	% Recovery	True Value QC	RPD	Qualifier
GRO C6-C10*	<10.0	10.0	04/22/2021	ND	220	110	200	0.0549	
DRO >C10-C28*	<10.0	10.0	04/22/2021	ND	218	109	200	3.22	
EXT DRO >C28-C36	<10.0	10.0	04/22/2021	ND					

Surrogate: 1-Chlorooctane 96.9 % 44.3-133

Surrogate: 1-Chlorooctadecane 100 % 38.9-142

Cardinal Laboratories

*=Accredited Analyte

PLEASE NOTE: Liability and Damages. Cardinal's liability and client's exclusive remedy for any claim arising, whether based in contract or tort, shall be limited to the amount paid by client for analyses. All claims, including those for negligence and any other cause whatsoever shall be deemed waived unless made in writing and received by Cardinal within thirty (30) days after completion of the applicable service. In no event shall Cardinal be liable for incidental or consequential damages, including, without limitation, business interruptions, loss of use, or loss of profits incurred by client, its subsidiaries, affiliates or successors arising out of or related to the performance of the services hereunder by Cardinal, regardless of whether such claim is based upon any of the above stated reasons or otherwise. Results relate only to the samples identified above. This report shall not be reproduced except in full with written approval of Cardinal Laboratories.

Celey D. Keene, Lab Director/Quality Manager



PHONE (575) 393-2326 • 101 E. MARLAND • HOBBS, NM 88240

Analytical Results For:

TRINITY OILFIELD SERVICES & RENTALS, LLC
 JOHN FARRELL
 P. O. BOX 2587
 HOBBS NM, 88241
 Fax To: NONE

Received:	04/22/2021	Sampling Date:	04/21/2021
Reported:	04/26/2021	Sampling Type:	Soil
Project Name:	MADERA 35 FEDERAL #001H	Sampling Condition:	Cool & Intact
Project Number:	NONE GIVEN	Sample Received By:	Tamara Oldaker
Project Location:	OXY - LEA CO.,NM		

Sample ID: GA - 132 FLOOR COMP @ 3" (H211025-31)

BTEx 8021B		mg/kg		Analyzed By: MS						
Analyte	Result	Reporting Limit	Analyzed	Method Blank	BS	% Recovery	True Value QC	RPD	Qualifier	
Benzene*	<0.050	0.050	04/22/2021	ND	2.14	107	2.00	5.27		
Toluene*	<0.050	0.050	04/22/2021	ND	2.09	105	2.00	4.48		
Ethylbenzene*	<0.050	0.050	04/22/2021	ND	2.09	105	2.00	5.30		
Total Xylenes*	<0.150	0.150	04/22/2021	ND	6.13	102	6.00	5.45		
Total BTEx	<0.300	0.300	04/22/2021	ND						

Surrogate: 4-Bromofluorobenzene (PID) 92.1 % 69.9-140

Chloride, SM4500CI-B		mg/kg		Analyzed By: GM						
Analyte	Result	Reporting Limit	Analyzed	Method Blank	BS	% Recovery	True Value QC	RPD	Qualifier	
Chloride	32.0	16.0	04/26/2021	ND	432	108	400	7.69		

TPH 8015M		mg/kg		Analyzed By: MS					
Analyte	Result	Reporting Limit	Analyzed	Method Blank	BS	% Recovery	True Value QC	RPD	Qualifier
GRO C6-C10*	<10.0	10.0	04/23/2021	ND	220	110	200	0.0549	
DRO >C10-C28*	<10.0	10.0	04/23/2021	ND	218	109	200	3.22	
EXT DRO >C28-C36	<10.0	10.0	04/23/2021	ND					

Surrogate: 1-Chlorooctane 102 % 44.3-133

Surrogate: 1-Chlorooctadecane 106 % 38.9-142

Cardinal Laboratories

*=Accredited Analyte

PLEASE NOTE: Liability and Damages. Cardinal's liability and client's exclusive remedy for any claim arising, whether based in contract or tort, shall be limited to the amount paid by client for analyses. All claims, including those for negligence and any other cause whatsoever shall be deemed waived unless made in writing and received by Cardinal within thirty (30) days after completion of the applicable service. In no event shall Cardinal be liable for incidental or consequential damages, including, without limitation, business interruptions, loss of use, or loss of profits incurred by client, its subsidiaries, affiliates or successors arising out of or related to the performance of the services hereunder by Cardinal, regardless of whether such claim is based upon any of the above stated reasons or otherwise. Results relate only to the samples identified above. This report shall not be reproduced except in full with written approval of Cardinal Laboratories.

Celey D. Keene, Lab Director/Quality Manager



PHONE (575) 393-2326 • 101 E. MARLAND • HOBBS, NM 88240

Analytical Results For:

TRINITY OILFIELD SERVICES & RENTALS, LLC
 JOHN FARRELL
 P. O. BOX 2587
 HOBBS NM, 88241
 Fax To: NONE

Received:	04/22/2021	Sampling Date:	04/21/2021
Reported:	04/26/2021	Sampling Type:	Soil
Project Name:	MADERA 35 FEDERAL #001H	Sampling Condition:	Cool & Intact
Project Number:	NONE GIVEN	Sample Received By:	Tamara Oldaker
Project Location:	OXY - LEA CO.,NM		

Sample ID: GA - 133 FLOOR COMP @ 3" (H211025-32)

BTX 8021B		mg/kg		Analyzed By: MS						
Analyte	Result	Reporting Limit	Analyzed	Method Blank	BS	% Recovery	True Value QC	RPD	Qualifier	
Benzene*	<0.050	0.050	04/23/2021	ND	2.14	107	2.00	5.27		
Toluene*	<0.050	0.050	04/23/2021	ND	2.09	105	2.00	4.48		
Ethylbenzene*	<0.050	0.050	04/23/2021	ND	2.09	105	2.00	5.30		
Total Xylenes*	<0.150	0.150	04/23/2021	ND	6.13	102	6.00	5.45		
Total BTX	<0.300	0.300	04/23/2021	ND						

Surrogate: 4-Bromofluorobenzene (PID) 92.0 % 69.9-140

Chloride, SM4500CI-B		mg/kg		Analyzed By: GM						
Analyte	Result	Reporting Limit	Analyzed	Method Blank	BS	% Recovery	True Value QC	RPD	Qualifier	
Chloride	16.0	16.0	04/26/2021	ND	432	108	400	7.69		

TPH 8015M		mg/kg		Analyzed By: MS					
Analyte	Result	Reporting Limit	Analyzed	Method Blank	BS	% Recovery	True Value QC	RPD	Qualifier
GRO C6-C10*	<10.0	10.0	04/23/2021	ND	220	110	200	0.0549	
DRO >C10-C28*	<10.0	10.0	04/23/2021	ND	218	109	200	3.22	
EXT DRO >C28-C36	<10.0	10.0	04/23/2021	ND					

Surrogate: 1-Chlorooctane 98.1 % 44.3-133

Surrogate: 1-Chlorooctadecane 102 % 38.9-142

Cardinal Laboratories

*=Accredited Analyte

PLEASE NOTE: Liability and Damages. Cardinal's liability and client's exclusive remedy for any claim arising, whether based in contract or tort, shall be limited to the amount paid by client for analyses. All claims, including those for negligence and any other cause whatsoever shall be deemed waived unless made in writing and received by Cardinal within thirty (30) days after completion of the applicable service. In no event shall Cardinal be liable for incidental or consequential damages, including, without limitation, business interruptions, loss of use, or loss of profits incurred by client, its subsidiaries, affiliates or successors arising out of or related to the performance of the services hereunder by Cardinal, regardless of whether such claim is based upon any of the above stated reasons or otherwise. Results relate only to the samples identified above. This report shall not be reproduced except in full with written approval of Cardinal Laboratories.

Celey D. Keene, Lab Director/Quality Manager



PHONE (575) 393-2326 • 101 E. MARLAND • HOBBS, NM 88240

Analytical Results For:

TRINITY OILFIELD SERVICES & RENTALS, LLC
 JOHN FARRELL
 P. O. BOX 2587
 HOBBS NM, 88241
 Fax To: NONE

Received:	04/22/2021	Sampling Date:	04/21/2021
Reported:	04/26/2021	Sampling Type:	Soil
Project Name:	MADERA 35 FEDERAL #001H	Sampling Condition:	Cool & Intact
Project Number:	NONE GIVEN	Sample Received By:	Tamara Oldaker
Project Location:	OXY - LEA CO.,NM		

Sample ID: GA - 134 FLOOR COMP @ 3" (H211025-33)

BTEx 8021B		mg/kg		Analyzed By: MS						
Analyte	Result	Reporting Limit	Analyzed	Method Blank	BS	% Recovery	True Value QC	RPD	Qualifier	
Benzene*	<0.050	0.050	04/23/2021	ND	2.14	107	2.00	5.27		
Toluene*	<0.050	0.050	04/23/2021	ND	2.09	105	2.00	4.48		
Ethylbenzene*	<0.050	0.050	04/23/2021	ND	2.09	105	2.00	5.30		
Total Xylenes*	<0.150	0.150	04/23/2021	ND	6.13	102	6.00	5.45		
Total BTEx	<0.300	0.300	04/23/2021	ND						

Surrogate: 4-Bromofluorobenzene (PID) 93.3 % 69.9-140

Chloride, SM4500CI-B		mg/kg		Analyzed By: GM						
Analyte	Result	Reporting Limit	Analyzed	Method Blank	BS	% Recovery	True Value QC	RPD	Qualifier	
Chloride	<16.0	16.0	04/26/2021	ND	432	108	400	7.69		

TPH 8015M		mg/kg		Analyzed By: MS					
Analyte	Result	Reporting Limit	Analyzed	Method Blank	BS	% Recovery	True Value QC	RPD	Qualifier
GRO C6-C10*	<10.0	10.0	04/23/2021	ND	220	110	200	0.0549	
DRO >C10-C28*	<10.0	10.0	04/23/2021	ND	218	109	200	3.22	
EXT DRO >C28-C36	<10.0	10.0	04/23/2021	ND					

Surrogate: 1-Chlorooctane 104 % 44.3-133

Surrogate: 1-Chlorooctadecane 110 % 38.9-142

Cardinal Laboratories

*=Accredited Analyte

PLEASE NOTE: Liability and Damages. Cardinal's liability and client's exclusive remedy for any claim arising, whether based in contract or tort, shall be limited to the amount paid by client for analyses. All claims, including those for negligence and any other cause whatsoever shall be deemed waived unless made in writing and received by Cardinal within thirty (30) days after completion of the applicable service. In no event shall Cardinal be liable for incidental or consequential damages, including, without limitation, business interruptions, loss of use, or loss of profits incurred by client, its subsidiaries, affiliates or successors arising out of or related to the performance of the services hereunder by Cardinal, regardless of whether such claim is based upon any of the above stated reasons or otherwise. Results relate only to the samples identified above. This report shall not be reproduced except in full with written approval of Cardinal Laboratories.

Celey D. Keene, Lab Director/Quality Manager



PHONE (575) 393-2326 ° 101 E. MARLAND ° HOBBS, NM 88240

Analytical Results For:

TRINITY OILFIELD SERVICES & RENTALS, LLC
 JOHN FARRELL
 P. O. BOX 2587
 HOBBS NM, 88241
 Fax To: NONE

Received:	04/22/2021	Sampling Date:	04/21/2021
Reported:	04/26/2021	Sampling Type:	Soil
Project Name:	MADERA 35 FEDERAL #001H	Sampling Condition:	Cool & Intact
Project Number:	NONE GIVEN	Sample Received By:	Tamara Oldaker
Project Location:	OXY - LEA CO.,NM		

Sample ID: GA - 135 FLOOR COMP @ 3" (H211025-34)

BTEx 8021B		mg/kg		Analyzed By: MS						
Analyte	Result	Reporting Limit	Analyzed	Method Blank	BS	% Recovery	True Value QC	RPD	Qualifier	
Benzene*	<0.050	0.050	04/23/2021	ND	2.14	107	2.00	5.27		
Toluene*	<0.050	0.050	04/23/2021	ND	2.09	105	2.00	4.48		
Ethylbenzene*	<0.050	0.050	04/23/2021	ND	2.09	105	2.00	5.30		
Total Xylenes*	<0.150	0.150	04/23/2021	ND	6.13	102	6.00	5.45		
Total BTEx	<0.300	0.300	04/23/2021	ND						

Surrogate: 4-Bromofluorobenzene (PID) 90.6 % 69.9-140

Chloride, SM4500CI-B		mg/kg		Analyzed By: GM						
Analyte	Result	Reporting Limit	Analyzed	Method Blank	BS	% Recovery	True Value QC	RPD	Qualifier	
Chloride	<16.0	16.0	04/26/2021	ND	432	108	400	7.69		

TPH 8015M		mg/kg		Analyzed By: MS					
Analyte	Result	Reporting Limit	Analyzed	Method Blank	BS	% Recovery	True Value QC	RPD	Qualifier
GRO C6-C10*	<10.0	10.0	04/23/2021	ND	220	110	200	0.0549	
DRO >C10-C28*	<10.0	10.0	04/23/2021	ND	218	109	200	3.22	
EXT DRO >C28-C36	<10.0	10.0	04/23/2021	ND					

Surrogate: 1-Chlorooctane 91.9 % 44.3-133

Surrogate: 1-Chlorooctadecane 94.8 % 38.9-142

Cardinal Laboratories

*=Accredited Analyte

PLEASE NOTE: Liability and Damages. Cardinal's liability and client's exclusive remedy for any claim arising, whether based in contract or tort, shall be limited to the amount paid by client for analyses. All claims, including those for negligence and any other cause whatsoever shall be deemed waived unless made in writing and received by Cardinal within thirty (30) days after completion of the applicable service. In no event shall Cardinal be liable for incidental or consequential damages, including, without limitation, business interruptions, loss of use, or loss of profits incurred by client, its subsidiaries, affiliates or successors arising out of or related to the performance of the services hereunder by Cardinal, regardless of whether such claim is based upon any of the above stated reasons or otherwise. Results relate only to the samples identified above. This report shall not be reproduced except in full with written approval of Cardinal Laboratories.

Celey D. Keene, Lab Director/Quality Manager



PHONE (575) 393-2326 ° 101 E. MARLAND ° HOBBS, NM 88240

Analytical Results For:

TRINITY OILFIELD SERVICES & RENTALS, LLC
 JOHN FARRELL
 P. O. BOX 2587
 HOBBS NM, 88241
 Fax To: NONE

Received: 04/22/2021
 Reported: 04/26/2021
 Project Name: MADERA 35 FEDERAL #001H
 Project Number: NONE GIVEN
 Project Location: OXY - LEA CO.,NM

Sampling Date: 04/21/2021
 Sampling Type: Soil
 Sampling Condition: Cool & Intact
 Sample Received By: Tamara Oldaker

Sample ID: GA - 136 FLOOR COMP @ 3" (H211025-35)

BTEX 8021B		mg/kg		Analyzed By: MS						
Analyte	Result	Reporting Limit	Analyzed	Method Blank	BS	% Recovery	True Value QC	RPD	Qualifier	
Benzene*	<0.050	0.050	04/22/2021	ND	2.09	105	2.00	2.24		
Toluene*	<0.050	0.050	04/22/2021	ND	2.02	101	2.00	2.95		
Ethylbenzene*	<0.050	0.050	04/22/2021	ND	1.98	98.8	2.00	2.16		
Total Xylenes*	<0.150	0.150	04/22/2021	ND	5.86	97.6	6.00	1.75		
Total BTEX	<0.300	0.300	04/22/2021	ND						

Surrogate: 4-Bromofluorobenzene (PID) 99.4 % 69.9-140

Chloride, SM4500CI-B		mg/kg		Analyzed By: GM						
Analyte	Result	Reporting Limit	Analyzed	Method Blank	BS	% Recovery	True Value QC	RPD	Qualifier	
Chloride	<16.0	16.0	04/26/2021	ND	432	108	400	7.69		

TPH 8015M		mg/kg		Analyzed By: MS					
Analyte	Result	Reporting Limit	Analyzed	Method Blank	BS	% Recovery	True Value QC	RPD	Qualifier
GRO C6-C10*	<10.0	10.0	04/23/2021	ND	220	110	200	0.0549	
DRO >C10-C28*	<10.0	10.0	04/23/2021	ND	218	109	200	3.22	
EXT DRO >C28-C36	<10.0	10.0	04/23/2021	ND					

Surrogate: 1-Chlorooctane 99.2 % 44.3-133

Surrogate: 1-Chlorooctadecane 103 % 38.9-142

Cardinal Laboratories

*=Accredited Analyte

PLEASE NOTE: Liability and Damages. Cardinal's liability and client's exclusive remedy for any claim arising, whether based in contract or tort, shall be limited to the amount paid by client for analyses. All claims, including those for negligence and any other cause whatsoever shall be deemed waived unless made in writing and received by Cardinal within thirty (30) days after completion of the applicable service. In no event shall Cardinal be liable for incidental or consequential damages, including, without limitation, business interruptions, loss of use, or loss of profits incurred by client, its subsidiaries, affiliates or successors arising out of or related to the performance of the services hereunder by Cardinal, regardless of whether such claim is based upon any of the above stated reasons or otherwise. Results relate only to the samples identified above. This report shall not be reproduced except in full with written approval of Cardinal Laboratories.

Celey D. Keene, Lab Director/Quality Manager



PHONE (575) 393-2326 • 101 E. MARLAND • HOBBS, NM 88240

Analytical Results For:

TRINITY OILFIELD SERVICES & RENTALS, LLC
 JOHN FARRELL
 P. O. BOX 2587
 HOBBS NM, 88241
 Fax To: NONE

Received: 04/22/2021
 Reported: 04/26/2021
 Project Name: MADERA 35 FEDERAL #001H
 Project Number: NONE GIVEN
 Project Location: OXY - LEA CO.,NM

Sampling Date: 04/21/2021
 Sampling Type: Soil
 Sampling Condition: Cool & Intact
 Sample Received By: Tamara Oldaker

Sample ID: GA - 137 FLOOR COMP @ 3" (H211025-36)

BTEx 8021B		mg/kg		Analyzed By: MS						
Analyte	Result	Reporting Limit	Analyzed	Method Blank	BS	% Recovery	True Value QC	RPD	Qualifier	
Benzene*	<0.050	0.050	04/22/2021	ND	2.09	105	2.00	2.24		
Toluene*	<0.050	0.050	04/22/2021	ND	2.02	101	2.00	2.95		
Ethylbenzene*	<0.050	0.050	04/22/2021	ND	1.98	98.8	2.00	2.16		
Total Xylenes*	<0.150	0.150	04/22/2021	ND	5.86	97.6	6.00	1.75		
Total BTEx	<0.300	0.300	04/22/2021	ND						

Surrogate: 4-Bromofluorobenzene (PID) 101 % 69.9-140

Chloride, SM4500CI-B		mg/kg		Analyzed By: GM						
Analyte	Result	Reporting Limit	Analyzed	Method Blank	BS	% Recovery	True Value QC	RPD	Qualifier	
Chloride	16.0	16.0	04/26/2021	ND	432	108	400	7.69		

TPH 8015M		mg/kg		Analyzed By: MS					
Analyte	Result	Reporting Limit	Analyzed	Method Blank	BS	% Recovery	True Value QC	RPD	Qualifier
GRO C6-C10*	<10.0	10.0	04/23/2021	ND	220	110	200	0.0549	
DRO >C10-C28*	<10.0	10.0	04/23/2021	ND	218	109	200	3.22	
EXT DRO >C28-C36	<10.0	10.0	04/23/2021	ND					

Surrogate: 1-Chlorooctane 98.8 % 44.3-133

Surrogate: 1-Chlorooctadecane 103 % 38.9-142

Cardinal Laboratories

*=Accredited Analyte

PLEASE NOTE: Liability and Damages. Cardinal's liability and client's exclusive remedy for any claim arising, whether based in contract or tort, shall be limited to the amount paid by client for analyses. All claims, including those for negligence and any other cause whatsoever shall be deemed waived unless made in writing and received by Cardinal within thirty (30) days after completion of the applicable service. In no event shall Cardinal be liable for incidental or consequential damages, including, without limitation, business interruptions, loss of use, or loss of profits incurred by client, its subsidiaries, affiliates or successors arising out of or related to the performance of the services hereunder by Cardinal, regardless of whether such claim is based upon any of the above stated reasons or otherwise. Results relate only to the samples identified above. This report shall not be reproduced except in full with written approval of Cardinal Laboratories.

Celey D. Keene, Lab Director/Quality Manager



PHONE (575) 393-2326 ° 101 E. MARLAND ° HOBBS, NM 88240

Analytical Results For:

TRINITY OILFIELD SERVICES & RENTALS, LLC
 JOHN FARRELL
 P. O. BOX 2587
 HOBBS NM, 88241
 Fax To: NONE

Received:	04/22/2021	Sampling Date:	04/21/2021
Reported:	04/26/2021	Sampling Type:	Soil
Project Name:	MADERA 35 FEDERAL #001H	Sampling Condition:	Cool & Intact
Project Number:	NONE GIVEN	Sample Received By:	Tamara Oldaker
Project Location:	OXY - LEA CO.,NM		

Sample ID: GA - 138 FLOOR COMP @ 3" (H211025-37)

BTEx 8021B		mg/kg		Analyzed By: MS						
Analyte	Result	Reporting Limit	Analyzed	Method Blank	BS	% Recovery	True Value QC	RPD	Qualifier	
Benzene*	<0.050	0.050	04/22/2021	ND	2.09	105	2.00	2.24		
Toluene*	<0.050	0.050	04/22/2021	ND	2.02	101	2.00	2.95		
Ethylbenzene*	<0.050	0.050	04/22/2021	ND	1.98	98.8	2.00	2.16		
Total Xylenes*	<0.150	0.150	04/22/2021	ND	5.86	97.6	6.00	1.75		
Total BTEx	<0.300	0.300	04/22/2021	ND						

Surrogate: 4-Bromofluorobenzene (PID) 99.1 % 69.9-140

Chloride, SM4500CI-B		mg/kg		Analyzed By: GM						
Analyte	Result	Reporting Limit	Analyzed	Method Blank	BS	% Recovery	True Value QC	RPD	Qualifier	
Chloride	<16.0	16.0	04/26/2021	ND	432	108	400	7.69		

TPH 8015M		mg/kg		Analyzed By: MS					
Analyte	Result	Reporting Limit	Analyzed	Method Blank	BS	% Recovery	True Value QC	RPD	Qualifier
GRO C6-C10*	<10.0	10.0	04/23/2021	ND	220	110	200	0.0549	
DRO >C10-C28*	<10.0	10.0	04/23/2021	ND	218	109	200	3.22	
EXT DRO >C28-C36	<10.0	10.0	04/23/2021	ND					

Surrogate: 1-Chlorooctane 100 % 44.3-133

Surrogate: 1-Chlorooctadecane 103 % 38.9-142

Cardinal Laboratories

*=Accredited Analyte

PLEASE NOTE: Liability and Damages. Cardinal's liability and client's exclusive remedy for any claim arising, whether based in contract or tort, shall be limited to the amount paid by client for analyses. All claims, including those for negligence and any other cause whatsoever shall be deemed waived unless made in writing and received by Cardinal within thirty (30) days after completion of the applicable service. In no event shall Cardinal be liable for incidental or consequential damages, including, without limitation, business interruptions, loss of use, or loss of profits incurred by client, its subsidiaries, affiliates or successors arising out of or related to the performance of the services hereunder by Cardinal, regardless of whether such claim is based upon any of the above stated reasons or otherwise. Results relate only to the samples identified above. This report shall not be reproduced except in full with written approval of Cardinal Laboratories.

Celey D. Keene, Lab Director/Quality Manager



PHONE (575) 393-2326 ° 101 E. MARLAND ° HOBBS, NM 88240

Analytical Results For:

TRINITY OILFIELD SERVICES & RENTALS, LLC
 JOHN FARRELL
 P. O. BOX 2587
 HOBBS NM, 88241
 Fax To: NONE

Received: 04/22/2021
 Reported: 04/26/2021
 Project Name: MADERA 35 FEDERAL #001H
 Project Number: NONE GIVEN
 Project Location: OXY - LEA CO.,NM

Sampling Date: 04/21/2021
 Sampling Type: Soil
 Sampling Condition: Cool & Intact
 Sample Received By: Tamara Oldaker

Sample ID: GA - 139 FLOOR COMP @ 3" (H211025-38)

BTEX 8021B		mg/kg		Analyzed By: MS						
Analyte	Result	Reporting Limit	Analyzed	Method Blank	BS	% Recovery	True Value QC	RPD	Qualifier	
Benzene*	<0.050	0.050	04/22/2021	ND	2.09	105	2.00	2.24		
Toluene*	<0.050	0.050	04/22/2021	ND	2.02	101	2.00	2.95		
Ethylbenzene*	<0.050	0.050	04/22/2021	ND	1.98	98.8	2.00	2.16		
Total Xylenes*	<0.150	0.150	04/22/2021	ND	5.86	97.6	6.00	1.75		
Total BTEX	<0.300	0.300	04/22/2021	ND						

Surrogate: 4-Bromofluorobenzene (PID) 98.9 % 69.9-140

Chloride, SM4500CI-B		mg/kg		Analyzed By: GM						
Analyte	Result	Reporting Limit	Analyzed	Method Blank	BS	% Recovery	True Value QC	RPD	Qualifier	
Chloride	<16.0	16.0	04/26/2021	ND	432	108	400	7.69		

TPH 8015M		mg/kg		Analyzed By: MS					
Analyte	Result	Reporting Limit	Analyzed	Method Blank	BS	% Recovery	True Value QC	RPD	Qualifier
GRO C6-C10*	<10.0	10.0	04/23/2021	ND	220	110	200	0.0549	
DRO >C10-C28*	<10.0	10.0	04/23/2021	ND	218	109	200	3.22	
EXT DRO >C28-C36	<10.0	10.0	04/23/2021	ND					

Surrogate: 1-Chlorooctane 87.3 % 44.3-133

Surrogate: 1-Chlorooctadecane 90.7 % 38.9-142

Cardinal Laboratories

*=Accredited Analyte

PLEASE NOTE: Liability and Damages. Cardinal's liability and client's exclusive remedy for any claim arising, whether based in contract or tort, shall be limited to the amount paid by client for analyses. All claims, including those for negligence and any other cause whatsoever shall be deemed waived unless made in writing and received by Cardinal within thirty (30) days after completion of the applicable service. In no event shall Cardinal be liable for incidental or consequential damages, including, without limitation, business interruptions, loss of use, or loss of profits incurred by client, its subsidiaries, affiliates or successors arising out of or related to the performance of the services hereunder by Cardinal, regardless of whether such claim is based upon any of the above stated reasons or otherwise. Results relate only to the samples identified above. This report shall not be reproduced except in full with written approval of Cardinal Laboratories.

Celey D. Keene, Lab Director/Quality Manager



PHONE (575) 393-2326 ° 101 E. MARLAND ° HOBBS, NM 88240

Analytical Results For:

TRINITY OILFIELD SERVICES & RENTALS, LLC
 JOHN FARRELL
 P. O. BOX 2587
 HOBBS NM, 88241
 Fax To: NONE

Received:	04/22/2021	Sampling Date:	04/21/2021
Reported:	04/26/2021	Sampling Type:	Soil
Project Name:	MADERA 35 FEDERAL #001H	Sampling Condition:	Cool & Intact
Project Number:	NONE GIVEN	Sample Received By:	Tamara Oldaker
Project Location:	OXY - LEA CO.,NM		

Sample ID: GA - 140 FLOOR COMP @ 3" (H211025-39)

BTEx 8021B		mg/kg		Analyzed By: MS						
Analyte	Result	Reporting Limit	Analyzed	Method Blank	BS	% Recovery	True Value QC	RPD	Qualifier	
Benzene*	<0.050	0.050	04/22/2021	ND	2.09	105	2.00	2.24		
Toluene*	<0.050	0.050	04/22/2021	ND	2.02	101	2.00	2.95		
Ethylbenzene*	<0.050	0.050	04/22/2021	ND	1.98	98.8	2.00	2.16		
Total Xylenes*	<0.150	0.150	04/22/2021	ND	5.86	97.6	6.00	1.75		
Total BTEx	<0.300	0.300	04/22/2021	ND						

Surrogate: 4-Bromofluorobenzene (PID) 100 % 69.9-140

Chloride, SM4500CI-B		mg/kg		Analyzed By: GM						
Analyte	Result	Reporting Limit	Analyzed	Method Blank	BS	% Recovery	True Value QC	RPD	Qualifier	
Chloride	16.0	16.0	04/26/2021	ND	432	108	400	7.69		

TPH 8015M		mg/kg		Analyzed By: MS					
Analyte	Result	Reporting Limit	Analyzed	Method Blank	BS	% Recovery	True Value QC	RPD	Qualifier
GRO C6-C10*	<10.0	10.0	04/23/2021	ND	220	110	200	0.0549	
DRO >C10-C28*	<10.0	10.0	04/23/2021	ND	218	109	200	3.22	
EXT DRO >C28-C36	<10.0	10.0	04/23/2021	ND					

Surrogate: 1-Chlorooctane 100 % 44.3-133

Surrogate: 1-Chlorooctadecane 103 % 38.9-142

Cardinal Laboratories

*=Accredited Analyte

PLEASE NOTE: Liability and Damages. Cardinal's liability and client's exclusive remedy for any claim arising, whether based in contract or tort, shall be limited to the amount paid by client for analyses. All claims, including those for negligence and any other cause whatsoever shall be deemed waived unless made in writing and received by Cardinal within thirty (30) days after completion of the applicable service. In no event shall Cardinal be liable for incidental or consequential damages, including, without limitation, business interruptions, loss of use, or loss of profits incurred by client, its subsidiaries, affiliates or successors arising out of or related to the performance of the services hereunder by Cardinal, regardless of whether such claim is based upon any of the above stated reasons or otherwise. Results relate only to the samples identified above. This report shall not be reproduced except in full with written approval of Cardinal Laboratories.

Celey D. Keene, Lab Director/Quality Manager



PHONE (575) 393-2326 ° 101 E. MARLAND ° HOBBS, NM 88240

Analytical Results For:

TRINITY OILFIELD SERVICES & RENTALS, LLC
 JOHN FARRELL
 P. O. BOX 2587
 HOBBS NM, 88241
 Fax To: NONE

Received: 04/22/2021
 Reported: 04/26/2021
 Project Name: MADERA 35 FEDERAL #001H
 Project Number: NONE GIVEN
 Project Location: OXY - LEA CO.,NM

Sampling Date: 04/21/2021
 Sampling Type: Soil
 Sampling Condition: Cool & Intact
 Sample Received By: Tamara Oldaker

Sample ID: GA - 141 FLOOR COMP @ 3" (H211025-40)

BTEX 8021B		mg/kg		Analyzed By: MS						
Analyte	Result	Reporting Limit	Analyzed	Method Blank	BS	% Recovery	True Value QC	RPD	Qualifier	
Benzene*	<0.050	0.050	04/22/2021	ND	2.09	105	2.00	2.24		
Toluene*	<0.050	0.050	04/22/2021	ND	2.02	101	2.00	2.95		
Ethylbenzene*	<0.050	0.050	04/22/2021	ND	1.98	98.8	2.00	2.16		
Total Xylenes*	<0.150	0.150	04/22/2021	ND	5.86	97.6	6.00	1.75		
Total BTEX	<0.300	0.300	04/22/2021	ND						

Surrogate: 4-Bromofluorobenzene (PID) 99.9 % 69.9-140

Chloride, SM4500CI-B		mg/kg		Analyzed By: GM						
Analyte	Result	Reporting Limit	Analyzed	Method Blank	BS	% Recovery	True Value QC	RPD	Qualifier	
Chloride	<16.0	16.0	04/26/2021	ND	432	108	400	7.69		

TPH 8015M		mg/kg		Analyzed By: MS					
Analyte	Result	Reporting Limit	Analyzed	Method Blank	BS	% Recovery	True Value QC	RPD	Qualifier
GRO C6-C10*	<10.0	10.0	04/23/2021	ND	231	116	200	8.01	
DRO >C10-C28*	<10.0	10.0	04/23/2021	ND	210	105	200	2.70	
EXT DRO >C28-C36	<10.0	10.0	04/23/2021	ND					

Surrogate: 1-Chlorooctane 93.3 % 44.3-133

Surrogate: 1-Chlorooctadecane 95.7 % 38.9-142

Cardinal Laboratories

*=Accredited Analyte

PLEASE NOTE: Liability and Damages. Cardinal's liability and client's exclusive remedy for any claim arising, whether based in contract or tort, shall be limited to the amount paid by client for analyses. All claims, including those for negligence and any other cause whatsoever shall be deemed waived unless made in writing and received by Cardinal within thirty (30) days after completion of the applicable service. In no event shall Cardinal be liable for incidental or consequential damages, including, without limitation, business interruptions, loss of use, or loss of profits incurred by client, its subsidiaries, affiliates or successors arising out of or related to the performance of the services hereunder by Cardinal, regardless of whether such claim is based upon any of the above stated reasons or otherwise. Results relate only to the samples identified above. This report shall not be reproduced except in full with written approval of Cardinal Laboratories.

Celey D. Keene, Lab Director/Quality Manager



PHONE (575) 393-2326 ° 101 E. MARLAND ° HOBBS, NM 88240

Analytical Results For:

TRINITY OILFIELD SERVICES & RENTALS, LLC
 JOHN FARRELL
 P. O. BOX 2587
 HOBBS NM, 88241
 Fax To: NONE

Received:	04/22/2021	Sampling Date:	04/21/2021
Reported:	04/26/2021	Sampling Type:	Soil
Project Name:	MADERA 35 FEDERAL #001H	Sampling Condition:	Cool & Intact
Project Number:	NONE GIVEN	Sample Received By:	Tamara Oldaker
Project Location:	OXY - LEA CO.,NM		

Sample ID: GA - 142 FLOOR COMP @ 3" (H211025-41)

BTEX 8021B		mg/kg		Analyzed By: MS						
Analyte	Result	Reporting Limit	Analyzed	Method Blank	BS	% Recovery	True Value QC	RPD	Qualifier	
Benzene*	<0.050	0.050	04/22/2021	ND	2.09	105	2.00	2.24		
Toluene*	<0.050	0.050	04/22/2021	ND	2.02	101	2.00	2.95		
Ethylbenzene*	<0.050	0.050	04/22/2021	ND	1.98	98.8	2.00	2.16		
Total Xylenes*	<0.150	0.150	04/22/2021	ND	5.86	97.6	6.00	1.75		
Total BTEX	<0.300	0.300	04/22/2021	ND						

Surrogate: 4-Bromofluorobenzene (PID) 100 % 69.9-140

Chloride, SM4500CI-B		mg/kg		Analyzed By: GM						
Analyte	Result	Reporting Limit	Analyzed	Method Blank	BS	% Recovery	True Value QC	RPD	Qualifier	
Chloride	<16.0	16.0	04/26/2021	ND	432	108	400	7.69		

TPH 8015M		mg/kg		Analyzed By: MS					
Analyte	Result	Reporting Limit	Analyzed	Method Blank	BS	% Recovery	True Value QC	RPD	Qualifier
GRO C6-C10*	<10.0	10.0	04/23/2021	ND	231	116	200	8.01	
DRO >C10-C28*	<10.0	10.0	04/23/2021	ND	210	105	200	2.70	
EXT DRO >C28-C36	<10.0	10.0	04/23/2021	ND					

Surrogate: 1-Chlorooctane 97.1 % 44.3-133

Surrogate: 1-Chlorooctadecane 99.3 % 38.9-142

Cardinal Laboratories

*=Accredited Analyte

PLEASE NOTE: Liability and Damages. Cardinal's liability and client's exclusive remedy for any claim arising, whether based in contract or tort, shall be limited to the amount paid by client for analyses. All claims, including those for negligence and any other cause whatsoever shall be deemed waived unless made in writing and received by Cardinal within thirty (30) days after completion of the applicable service. In no event shall Cardinal be liable for incidental or consequential damages, including, without limitation, business interruptions, loss of use, or loss of profits incurred by client, its subsidiaries, affiliates or successors arising out of or related to the performance of the services hereunder by Cardinal, regardless of whether such claim is based upon any of the above stated reasons or otherwise. Results relate only to the samples identified above. This report shall not be reproduced except in full with written approval of Cardinal Laboratories.

Celey D. Keene, Lab Director/Quality Manager



PHONE (575) 393-2326 ° 101 E. MARLAND ° HOBBS, NM 88240

Analytical Results For:

TRINITY OILFIELD SERVICES & RENTALS, LLC
 JOHN FARRELL
 P. O. BOX 2587
 HOBBS NM, 88241
 Fax To: NONE

Received:	04/22/2021	Sampling Date:	04/21/2021
Reported:	04/26/2021	Sampling Type:	Soil
Project Name:	MADERA 35 FEDERAL #001H	Sampling Condition:	Cool & Intact
Project Number:	NONE GIVEN	Sample Received By:	Tamara Oldaker
Project Location:	OXY - LEA CO.,NM		

Sample ID: GA - 143 FLOOR COMP @ 3" (H211025-42)

BTEx 8021B		mg/kg		Analyzed By: MS						
Analyte	Result	Reporting Limit	Analyzed	Method Blank	BS	% Recovery	True Value QC	RPD	Qualifier	
Benzene*	<0.050	0.050	04/22/2021	ND	2.09	105	2.00	2.24		
Toluene*	<0.050	0.050	04/22/2021	ND	2.02	101	2.00	2.95		
Ethylbenzene*	<0.050	0.050	04/22/2021	ND	1.98	98.8	2.00	2.16		
Total Xylenes*	<0.150	0.150	04/22/2021	ND	5.86	97.6	6.00	1.75		
Total BTEx	<0.300	0.300	04/22/2021	ND						

Surrogate: 4-Bromofluorobenzene (PID) 100 % 69.9-140

Chloride, SM4500CI-B		mg/kg		Analyzed By: GM						
Analyte	Result	Reporting Limit	Analyzed	Method Blank	BS	% Recovery	True Value QC	RPD	Qualifier	
Chloride	16.0	16.0	04/26/2021	ND	432	108	400	7.69		

TPH 8015M		mg/kg		Analyzed By: MS					
Analyte	Result	Reporting Limit	Analyzed	Method Blank	BS	% Recovery	True Value QC	RPD	Qualifier
GRO C6-C10*	<10.0	10.0	04/23/2021	ND	231	116	200	8.01	
DRO >C10-C28*	<10.0	10.0	04/23/2021	ND	210	105	200	2.70	
EXT DRO >C28-C36	<10.0	10.0	04/23/2021	ND					

Surrogate: 1-Chlorooctane 92.3 % 44.3-133

Surrogate: 1-Chlorooctadecane 96.7 % 38.9-142

Cardinal Laboratories

*=Accredited Analyte

PLEASE NOTE: Liability and Damages. Cardinal's liability and client's exclusive remedy for any claim arising, whether based in contract or tort, shall be limited to the amount paid by client for analyses. All claims, including those for negligence and any other cause whatsoever shall be deemed waived unless made in writing and received by Cardinal within thirty (30) days after completion of the applicable service. In no event shall Cardinal be liable for incidental or consequential damages, including, without limitation, business interruptions, loss of use, or loss of profits incurred by client, its subsidiaries, affiliates or successors arising out of or related to the performance of the services hereunder by Cardinal, regardless of whether such claim is based upon any of the above stated reasons or otherwise. Results relate only to the samples identified above. This report shall not be reproduced except in full with written approval of Cardinal Laboratories.

Celey D. Keene, Lab Director/Quality Manager



PHONE (575) 393-2326 ° 101 E. MARLAND ° HOBBS, NM 88240

Analytical Results For:

TRINITY OILFIELD SERVICES & RENTALS, LLC
 JOHN FARRELL
 P. O. BOX 2587
 HOBBS NM, 88241
 Fax To: NONE

Received: 04/22/2021
 Reported: 04/26/2021
 Project Name: MADERA 35 FEDERAL #001H
 Project Number: NONE GIVEN
 Project Location: OXY - LEA CO.,NM

Sampling Date: 04/21/2021
 Sampling Type: Soil
 Sampling Condition: Cool & Intact
 Sample Received By: Tamara Oldaker

Sample ID: GA - 144 FLOOR COMP @ 3" (H211025-43)

BTEX 8021B		mg/kg		Analyzed By: MS						
Analyte	Result	Reporting Limit	Analyzed	Method Blank	BS	% Recovery	True Value QC	RPD	Qualifier	
Benzene*	<0.050	0.050	04/22/2021	ND	2.09	105	2.00	2.24		
Toluene*	<0.050	0.050	04/22/2021	ND	2.02	101	2.00	2.95		
Ethylbenzene*	<0.050	0.050	04/22/2021	ND	1.98	98.8	2.00	2.16		
Total Xylenes*	<0.150	0.150	04/22/2021	ND	5.86	97.6	6.00	1.75		
Total BTEX	<0.300	0.300	04/22/2021	ND						

Surrogate: 4-Bromofluorobenzene (PID) 100 % 69.9-140

Chloride, SM4500CI-B		mg/kg		Analyzed By: GM						
Analyte	Result	Reporting Limit	Analyzed	Method Blank	BS	% Recovery	True Value QC	RPD	Qualifier	
Chloride	<16.0	16.0	04/26/2021	ND	432	108	400	7.69		

TPH 8015M		mg/kg		Analyzed By: MS					
Analyte	Result	Reporting Limit	Analyzed	Method Blank	BS	% Recovery	True Value QC	RPD	Qualifier
GRO C6-C10*	<10.0	10.0	04/23/2021	ND	231	116	200	8.01	
DRO >C10-C28*	<10.0	10.0	04/23/2021	ND	210	105	200	2.70	
EXT DRO >C28-C36	<10.0	10.0	04/23/2021	ND					

Surrogate: 1-Chlorooctane 72.0 % 44.3-133

Surrogate: 1-Chlorooctadecane 73.3 % 38.9-142

Cardinal Laboratories

*=Accredited Analyte

PLEASE NOTE: Liability and Damages. Cardinal's liability and client's exclusive remedy for any claim arising, whether based in contract or tort, shall be limited to the amount paid by client for analyses. All claims, including those for negligence and any other cause whatsoever shall be deemed waived unless made in writing and received by Cardinal within thirty (30) days after completion of the applicable service. In no event shall Cardinal be liable for incidental or consequential damages, including, without limitation, business interruptions, loss of use, or loss of profits incurred by client, its subsidiaries, affiliates or successors arising out of or related to the performance of the services hereunder by Cardinal, regardless of whether such claim is based upon any of the above stated reasons or otherwise. Results relate only to the samples identified above. This report shall not be reproduced except in full with written approval of Cardinal Laboratories.

Celey D. Keene, Lab Director/Quality Manager



PHONE (575) 393-2326 ° 101 E. MARLAND ° HOBBS, NM 88240

Analytical Results For:

TRINITY OILFIELD SERVICES & RENTALS, LLC
 JOHN FARRELL
 P. O. BOX 2587
 HOBBS NM, 88241
 Fax To: NONE

Received:	04/22/2021	Sampling Date:	04/21/2021
Reported:	04/26/2021	Sampling Type:	Soil
Project Name:	MADERA 35 FEDERAL #001H	Sampling Condition:	Cool & Intact
Project Number:	NONE GIVEN	Sample Received By:	Tamara Oldaker
Project Location:	OXY - LEA CO.,NM		

Sample ID: GA - 145 FLOOR COMP @ 3" (H211025-44)

BTEx 8021B		mg/kg		Analyzed By: MS						
Analyte	Result	Reporting Limit	Analyzed	Method Blank	BS	% Recovery	True Value QC	RPD	Qualifier	
Benzene*	<0.050	0.050	04/22/2021	ND	2.09	105	2.00	2.24		
Toluene*	<0.050	0.050	04/22/2021	ND	2.02	101	2.00	2.95		
Ethylbenzene*	<0.050	0.050	04/22/2021	ND	1.98	98.8	2.00	2.16		
Total Xylenes*	<0.150	0.150	04/22/2021	ND	5.86	97.6	6.00	1.75		
Total BTEx	<0.300	0.300	04/22/2021	ND						

Surrogate: 4-Bromofluorobenzene (PID) 100 % 69.9-140

Chloride, SM4500CI-B		mg/kg		Analyzed By: GM						
Analyte	Result	Reporting Limit	Analyzed	Method Blank	BS	% Recovery	True Value QC	RPD	Qualifier	
Chloride	<16.0	16.0	04/26/2021	ND	432	108	400	7.69		

TPH 8015M		mg/kg		Analyzed By: MS					
Analyte	Result	Reporting Limit	Analyzed	Method Blank	BS	% Recovery	True Value QC	RPD	Qualifier
GRO C6-C10*	<10.0	10.0	04/23/2021	ND	231	116	200	8.01	
DRO >C10-C28*	<10.0	10.0	04/23/2021	ND	210	105	200	2.70	
EXT DRO >C28-C36	<10.0	10.0	04/23/2021	ND					

Surrogate: 1-Chlorooctane 93.5 % 44.3-133

Surrogate: 1-Chlorooctadecane 96.5 % 38.9-142

Cardinal Laboratories

*=Accredited Analyte

PLEASE NOTE: Liability and Damages. Cardinal's liability and client's exclusive remedy for any claim arising, whether based in contract or tort, shall be limited to the amount paid by client for analyses. All claims, including those for negligence and any other cause whatsoever shall be deemed waived unless made in writing and received by Cardinal within thirty (30) days after completion of the applicable service. In no event shall Cardinal be liable for incidental or consequential damages, including, without limitation, business interruptions, loss of use, or loss of profits incurred by client, its subsidiaries, affiliates or successors arising out of or related to the performance of the services hereunder by Cardinal, regardless of whether such claim is based upon any of the above stated reasons or otherwise. Results relate only to the samples identified above. This report shall not be reproduced except in full with written approval of Cardinal Laboratories.

Celey D. Keene, Lab Director/Quality Manager



PHONE (575) 393-2326 ° 101 E. MARLAND ° HOBBS, NM 88240

Notes and Definitions

S-04	The surrogate recovery for this sample is outside of established control limits due to a sample matrix effect.
ND	Analyte NOT DETECTED at or above the reporting limit
RPD	Relative Percent Difference
**	Samples not received at proper temperature of 6°C or below.
***	Insufficient time to reach temperature.
-	Chloride by SM4500Cl-B does not require samples be received at or below 6°C Samples reported on an as received basis (wet) unless otherwise noted on report

Cardinal Laboratories

*=Accredited Analyte

PLEASE NOTE: Liability and Damages. Cardinal's liability and client's exclusive remedy for any claim arising, whether based in contract or tort, shall be limited to the amount paid by client for analyses. All claims, including those for negligence and any other cause whatsoever shall be deemed waived unless made in writing and received by Cardinal within thirty (30) days after completion of the applicable service. In no event shall Cardinal be liable for incidental or consequential damages, including, without limitation, business interruptions, loss of use, or loss of profits incurred by client, its subsidiaries, affiliates or successors arising out of or related to the performance of the services hereunder by Cardinal, regardless of whether such claim is based upon any of the above stated reasons or otherwise. Results relate only to the samples identified above. This report shall not be reproduced except in full with written approval of Cardinal Laboratories.

A handwritten signature in black ink, appearing to read "Celey D. Keene".

Celey D. Keene, Lab Director/Quality Manager

CARDINAL Laboratories		101 East Marland, Hobbs, NM 88240 (575) 393-2326 FAX (575) 393-2476		CHAIN-OF-CUSTODY AND ANALYSIS REQUEST																																																																																																																										
Company Name: Oxy USA, Inc Project Manager: John Farrell Address: 8426 N Dal Paso City: Hobbs Phone #: 575 390 7560 Project #: Project Name: MADERA 35 FEDERAL #001H Project Location: john@trinityoilfieldservices.com Sample Name: Kenny a				BILL TO P.O. #: Company: Oxy USA, Inc. Attn: Wade Dittich Address: P O Box 4294 City: Houston State: TX Zip: 77210 Phone #: 575 390 2828 Fax #: ANALYSIS REQUEST																																																																																																																										
FOR LAB USE ONLY																																																																																																																														
Lab I.D. <i>H211025</i>																																																																																																																														
Sample I.D.																																																																																																																														
<table border="1"><thead><tr><th>Lab I.D.</th><th>GA 102 Floor Comp 3inches</th><th>GA 103 Floor Comp 3inches</th><th>GA 104 Floor Comp 3inches</th><th>GA 105 Floor Comp 3inches</th><th>GA 106 Floor Comp 3inches</th><th>GA 107 Floor Comp 3inches</th><th>GA 108 Floor Comp 3inches</th><th>GA 109 Floor Comp 3inches</th><th>GA 110 Floor Comp 3inches</th><th>GA 111 Floor Comp 3inches</th></tr></thead><tbody><tr><td>1</td><td>C 1</td><td>C 1</td><td>C 1</td><td>C 1</td><td>C 1</td><td>C 1</td><td>C 1</td><td>C 1</td><td>C 1</td><td>C 1</td></tr><tr><td>2</td><td></td><td></td><td></td><td></td><td></td><td></td><td></td><td></td><td></td><td></td></tr><tr><td>3</td><td></td><td></td><td></td><td></td><td></td><td></td><td></td><td></td><td></td><td></td></tr><tr><td>4</td><td></td><td></td><td></td><td></td><td></td><td></td><td></td><td></td><td></td><td></td></tr><tr><td>5</td><td></td><td></td><td></td><td></td><td></td><td></td><td></td><td></td><td></td><td></td></tr><tr><td>6</td><td></td><td></td><td></td><td></td><td></td><td></td><td></td><td></td><td></td><td></td></tr><tr><td>7</td><td></td><td></td><td></td><td></td><td></td><td></td><td></td><td></td><td></td><td></td></tr><tr><td>8</td><td></td><td></td><td></td><td></td><td></td><td></td><td></td><td></td><td></td><td></td></tr><tr><td>9</td><td></td><td></td><td></td><td></td><td></td><td></td><td></td><td></td><td></td><td></td></tr><tr><td>10</td><td></td><td></td><td></td><td></td><td></td><td></td><td></td><td></td><td></td><td></td></tr></tbody></table>				Lab I.D.	GA 102 Floor Comp 3inches	GA 103 Floor Comp 3inches	GA 104 Floor Comp 3inches	GA 105 Floor Comp 3inches	GA 106 Floor Comp 3inches	GA 107 Floor Comp 3inches	GA 108 Floor Comp 3inches	GA 109 Floor Comp 3inches	GA 110 Floor Comp 3inches	GA 111 Floor Comp 3inches	1	C 1	C 1	C 1	C 1	C 1	C 1	C 1	C 1	C 1	C 1	2											3											4											5											6											7											8											9											10												
Lab I.D.	GA 102 Floor Comp 3inches	GA 103 Floor Comp 3inches	GA 104 Floor Comp 3inches	GA 105 Floor Comp 3inches	GA 106 Floor Comp 3inches	GA 107 Floor Comp 3inches	GA 108 Floor Comp 3inches	GA 109 Floor Comp 3inches	GA 110 Floor Comp 3inches	GA 111 Floor Comp 3inches																																																																																																																				
1	C 1	C 1	C 1	C 1	C 1	C 1	C 1	C 1	C 1	C 1																																																																																																																				
2																																																																																																																														
3																																																																																																																														
4																																																																																																																														
5																																																																																																																														
6																																																																																																																														
7																																																																																																																														
8																																																																																																																														
9																																																																																																																														
10																																																																																																																														
<table border="1"><thead><tr><th></th><th>(G)RAB OR (C)OMP.</th><th># CONTAINERS</th><th>MATRIX</th><th>PRESERV.</th><th>SAMPLING</th><th>DATE</th><th>TIME</th><th>Chloride</th><th>TPH</th><th>BTEX</th></tr></thead><tbody><tr><td>1</td><td></td><td></td><td>GROUNDWATER</td><td></td><td></td><td>4/21/2021</td><td>800</td><td>X</td><td>X</td><td>X</td></tr><tr><td>2</td><td></td><td></td><td>WASTEWATER</td><td></td><td></td><td>4/21/2021</td><td>805</td><td>X</td><td>X</td><td>X</td></tr><tr><td>3</td><td></td><td></td><td>SOIL</td><td></td><td></td><td>4/21/2021</td><td>810</td><td>X</td><td>X</td><td>X</td></tr><tr><td>4</td><td></td><td></td><td>OIL</td><td></td><td></td><td>4/21/2021</td><td>813</td><td>X</td><td>X</td><td>X</td></tr><tr><td>5</td><td></td><td></td><td>SLUDGE</td><td></td><td></td><td>4/21/2021</td><td>815</td><td>X</td><td>X</td><td>X</td></tr><tr><td>6</td><td></td><td></td><td>OTHER :</td><td></td><td></td><td>4/21/2021</td><td>820</td><td>X</td><td>X</td><td>X</td></tr><tr><td>7</td><td></td><td></td><td>ACID/BASE:</td><td></td><td></td><td>4/21/2021</td><td>822</td><td>X</td><td>X</td><td>X</td></tr><tr><td>8</td><td></td><td></td><td>ICE / COOL</td><td></td><td></td><td>4/21/2021</td><td>825</td><td>X</td><td>X</td><td>X</td></tr><tr><td>9</td><td></td><td></td><td>OTHER :</td><td></td><td></td><td>4/21/2021</td><td>830</td><td>X</td><td>X</td><td>X</td></tr><tr><td>10</td><td></td><td></td><td></td><td></td><td></td><td>4/21/2021</td><td>835</td><td>X</td><td>X</td><td>X</td></tr></tbody></table>					(G)RAB OR (C)OMP.	# CONTAINERS	MATRIX	PRESERV.	SAMPLING	DATE	TIME	Chloride	TPH	BTEX	1			GROUNDWATER			4/21/2021	800	X	X	X	2			WASTEWATER			4/21/2021	805	X	X	X	3			SOIL			4/21/2021	810	X	X	X	4			OIL			4/21/2021	813	X	X	X	5			SLUDGE			4/21/2021	815	X	X	X	6			OTHER :			4/21/2021	820	X	X	X	7			ACID/BASE:			4/21/2021	822	X	X	X	8			ICE / COOL			4/21/2021	825	X	X	X	9			OTHER :			4/21/2021	830	X	X	X	10						4/21/2021	835	X	X	X		
	(G)RAB OR (C)OMP.	# CONTAINERS	MATRIX	PRESERV.	SAMPLING	DATE	TIME	Chloride	TPH	BTEX																																																																																																																				
1			GROUNDWATER			4/21/2021	800	X	X	X																																																																																																																				
2			WASTEWATER			4/21/2021	805	X	X	X																																																																																																																				
3			SOIL			4/21/2021	810	X	X	X																																																																																																																				
4			OIL			4/21/2021	813	X	X	X																																																																																																																				
5			SLUDGE			4/21/2021	815	X	X	X																																																																																																																				
6			OTHER :			4/21/2021	820	X	X	X																																																																																																																				
7			ACID/BASE:			4/21/2021	822	X	X	X																																																																																																																				
8			ICE / COOL			4/21/2021	825	X	X	X																																																																																																																				
9			OTHER :			4/21/2021	830	X	X	X																																																																																																																				
10						4/21/2021	835	X	X	X																																																																																																																				
Relinquished By: <i>[Signature]</i>				Received By: <i>[Signature]</i>																																																																																																																										
Date: 4-22-21				Time: 1805																																																																																																																										
Relinquished By: <i>[Signature]</i>				Received By: <i>[Signature]</i>																																																																																																																										
Date: 4-22-21				Time: 1805																																																																																																																										
Delivered By: (Circle One)				Observed Temp. °C <i>13.6</i>																																																																																																																										
Corrected Temp. °C				Sample Condition																																																																																																																										
UPS - Bus - Other:				Intact <input checked="" type="checkbox"/> Cool <input checked="" type="checkbox"/>																																																																																																																										
Thermometer ID # <i>1113</i>				Turnaround Time: <i>Standard</i> <input checked="" type="checkbox"/> <i>Rush</i> <input type="checkbox"/>																																																																																																																										
Correction Factor + Δt <i>1.0</i>				Bacteria (only) Sample Condition																																																																																																																										
Corrected Temp. °C				Intact <input type="checkbox"/> Cool <input type="checkbox"/>																																																																																																																										
Remarks:				Verbal Result: <input type="checkbox"/> Yes <input type="checkbox"/> No <input type="checkbox"/> Add'l Phone #:																																																																																																																										
Cardinal cannot accept verbal changes. Please email changes to caley.keene@cardinallabsnm.com																																																																																																																														

CARDINAL Laboratories		101 East Marland, Hobbs, NM 88240 (575) 393-2326 FAX (575) 393-2476		CHAIN-OF-CUSTODY AND ANALYSIS REQUEST	
Company Name: Oxy USA, Inc. Project Manager: John Farrell Address: 8426 N Dal Paso City: Hobbs Phone #: 575 390 7560 Project #: Project Name: MADERA 35 FEDERAL #001H Project Location: john@trinityoilfieldservices.com Sample Name: Kenny a FOR LAB USE ONLY				BILL TO P.O. #: Company: Oxy USA, Inc. Attn: Wade Dittich Address: P O Box 4294 City: Houston State: TX Zip: 77210 Phone #: 575 390 2828 Fax #:	
Matrix GROUNDWATER WASTEWATER SOIL OIL SLUDGE OTHER : ACID/BASE: ICE / COOL OTHER :				PRESERV. SAMPLING	
Lab I.D. <i>H211025</i>				Sample I.D.	
11 GA 112 Floor Comp 3inches 12 GA 113 Floor Comp 3inches 13 GA 114 Floor Comp 3inches 14 GA 115 Floor Comp 3inches 15 GA 116 Floor Comp 3inches 16 GA 117 Floor Comp 3inches 17 GA 118 Floor Comp 3inches 18 GA 119 Floor Comp 3inches 19 GA 120 Floor Comp 3inches 20 GA 121 Floor Comp 3inches				(G)RAB OR (C)OMP. # CONTAINERS DATE TIME Chloride TPH BTEX	
Relinquished By: <i>[Signature]</i> Date: 4/22/21 Time: 0805 Received By: <i>[Signature]</i> Date: Time:				Verbal Result: Yes No Add'l Phone #: Remarks:	
Delivered By: (Circle One) UPS - Bus - Other:				Observed Temp. °C -36 Corrected Temp. °C	
Sample Condition Cool Intact Yes <input checked="" type="checkbox"/> No <input type="checkbox"/>				CHECKED BY: <i>[Signature]</i> Turnaround Time: Standard <input checked="" type="checkbox"/> Rush <input type="checkbox"/>	
Bacteria (only) Sample Condition Cool Intact Yes <input type="checkbox"/> No <input checked="" type="checkbox"/>				Observed Temp. °C Corrected Temp. °C	

† Cardinal cannot accept verbal changes. Please email changes to celey.keene@cardinallabsnm.com

CARDINAL Laboratories		101 East Marland, Hobbs, NM 88240 (575) 393-2326 FAX (575) 393-2476		BILL TO		CHAIN-OF-CUSTODY AND ANALYSIS REQUEST					
Company Name: Oxy USA, Inc. Project Manager: John Farrell Address: 8426 N Dal Paso City: Hobbs Phone #: 575 390 7560 Project #: Project Name: MADERA 35 FEDERAL #001H Project Location: john@trinityoilfieldservices.com Sampler Name: Kenny a FOR LAB USE ONLY				P.O. #: Company: Oxy USA, Inc. Attn: Wade Dittich Address: P O Box 4294 City: Houston State: TX Zip: 77210 Phone #: 575 390 2828 Fax #:		ANALYSIS REQUEST					
Relinquished By: <i>[Signature]</i> Relinquished By: <i>[Signature]</i> Date: 4/22/21 Time: 0805 Received By: <i>[Signature]</i> Date: Time:				Verbal Result: Yes <input type="checkbox"/> No <input type="checkbox"/> Add'l Phone #: Remarks:		Verbal Result: Yes <input type="checkbox"/> No <input type="checkbox"/> Add'l Phone #: Remarks:					
Delivered By: (Circle One) Sampler - UPS - Bus - Other:				Observed Temp. °C -3.6 Corrected Temp. °C		Sample Condition Cool Intact <input checked="" type="checkbox"/> Yes <input type="checkbox"/> No Other <input type="checkbox"/> Yes <input type="checkbox"/> No		CHECKED BY: (Initials) <i>VB</i> Turnaround Time: Thermometer ID: #113 Correction Factor:		Bacteria (only) Sample Condition Cool Intact <input type="checkbox"/> Yes <input type="checkbox"/> No Observed Temp. °C Corrected Temp. °C	

Lab I.D.	Sample I.D.	(G)RAB OR (C)OMP.	# CONTAINERS	GROUNDWATER	WASTEWATER	SOIL	OIL	SLUDGE	OTHER :	ACID/BASE:	ICE / COOL	OTHER :	DATE	TIME	Chloride	TPH	BTEX
21	GA 122 Floor Comp 3inches	C	1	X									4/21/2021	930	X	X	X
22	GA 123 Floor Comp 3inches	C	1	X									4/21/2021	925	X	X	X
23	GA 124 Floor Comp 3inches	C	1	X									4/21/2021	935	X	X	X
24	GA 125 Floor Comp 3inches	C	1	X									4/21/2021	938	X	X	X
25	GA 126 Floor Comp 3inches	C	1	X									4/21/2021	945	X	X	X
26	GA 127 Floor Comp 3inches	C	1	X									4/21/2021	950	X	X	X
27	GA 128 Floor Comp 3inches	C	1	X									4/21/2021	955	X	X	X
28	GA 129 Floor Comp 3inches	C	1	X									4/21/2021	1000	X	X	X
29	GA 130 Floor Comp 3inches	C	1	X									4/21/2021	1005	X	X	X
30	GA 131 Floor Comp 3inches	C	1	X									4/21/2021	1010	X	X	X

Analyses: All claims including those for negligence and any other cause whatsoever shall be deemed waived unless made in writing and received by Cardinal within 30 days after completion of the applicable service. In no event shall Cardinal be liable for incidental or consequential damages, including without limitation, business interruptions, loss of data, or loss of profits incurred by client, its subsidiaries, affiliates or successors arising out of or related to the performance of services hereunder by Cardinal, regardless of whether such claim is based upon any of the above stated reasons or otherwise.

† Cardinal cannot accept verbal changes. Please email changes to celey.keene@cardinalabnm.com

[illegible]

CARDINAL Laboratories		101 East Marland, Hobbs, NM 88240 (575) 393-2326 FAX (575) 393-2476		CHAIN-OF-CUSTODY AND ANALYSIS REQUEST	
Company Name: Oxy USA, Inc. Project Manager: John Farrell Address: 8426 N Dal Paso City: Hobbs Phone #: 575 390 7560 Project #: MADERA 35 FEDERAL #001H Project Location: john@trinityoilfieldservices.com Sampler Name: Kenny a		BILL TO P.O. #: Company: Oxy USA, Inc. Attn: Wade Dittich Address: P O Box 4294 City: Houston State: TX Zip: 77210 Phone #: 575 390 2828 Fax #:		ANALYSIS REQUEST	
FOR LAB USE ONLY		MATRIX GROUNDWATER WASTEWATER SOIL OIL SLUDGE OTHER : ACID/BASE: ICE / COOL OTHER :		PRESERV. SAMPLING	
Lab I.D. #21/1025	Sample I.D. 41 GA 142 Floor Comp 3inches 42 GA 143 Floor Comp 3inches 43 GA 144 Floor Comp 3inches 44 GA 145 Floor Comp 3inches	(G)RAB OR (C)OMP. # CONTAINERS DATE TIME	Chloride TPH BTEX		
Relinquished By: [Signature] Date: 4/22/21 Time: 10:05 Received By: [Signature] Date: 4/22/21 Time: 11:15 REMARKS:		Verbal Result: Yes <input type="checkbox"/> No <input type="checkbox"/> Add'l Phone #:			
Delivered By: (Circle One) Observed Temp. °C: -3.6 Corrected Temp. °C:		Sample Condition Cool Intact <input checked="" type="checkbox"/> Yes <input type="checkbox"/> No Checked By: (Initials) J.S.		Turnaround Time: Standard <input checked="" type="checkbox"/> Rush <input type="checkbox"/>	
Sampler - UPS - Bus - Other:		Thermometer ID: #113 Correction Factor: +0.0°C Bacteria (only) Sample Condition Cool Intact <input type="checkbox"/> Yes <input type="checkbox"/> No Observed Temp. °C:		Corrected Temp. °C:	

† Cardinal cannot accept verbal changes. Please email changes to celey.keene@cardinallabsnm.com

PHONE (575) 393-2326 ° 101 E. MARLAND ° HOBBS, NM 88240

June 10, 2021

JOHN FARRELL

TRINITY OILFIELD SERVICES & RENTALS, LLC

P. O. BOX 2587

HOBBS, NM 88241

RE: OXY MADERA 35 FEDERAL #1

Enclosed are the results of analyses for samples received by the laboratory on 04/27/21 14:00.

Cardinal Laboratories is accredited through Texas NELAP under certificate number T104704398-20-13. Accreditation applies to drinking water, non-potable water and solid and chemical materials. All accredited analytes are denoted by an asterisk (*). For a complete list of accredited analytes and matrices visit the TCEQ website at www.tceq.texas.gov/field/ga/lab_accred_certif.html.

Cardinal Laboratories is accredited through the State of Colorado Department of Public Health and Environment for:

Method EPA 552.2	Total Haloacetic Acids (HAA-5)
Method EPA 524.2	Total Trihalomethanes (TTHM)
Method EPA 524.4	Regulated VOCs (V1, V2, V3)

Cardinal Laboratories is accredited through the State of New Mexico Environment Department for:

Method SM 9223-B	Total Coliform and E. coli (Colilert MMO-MUG)
Method EPA 524.2	Regulated VOCs and Total Trihalomethanes (TTHM)
Method EPA 552.2	Total Haloacetic Acids (HAA-5)

Accreditation applies to public drinking water matrices for State of Colorado and New Mexico.

This report meets NELAP requirements and is made up of a cover page, analytical results, and a copy of the original chain-of-custody. If you have any questions concerning this report, please feel free to contact me.

Sincerely,

Celey D. Keene

Lab Director/Quality Manager



PHONE (575) 393-2326 • 101 E. MARLAND • HOBBS, NM 88240

Analytical Results For:

TRINITY OILFIELD SERVICES & RENTALS, LLC
P. O. BOX 2587
HOBBS NM, 88241

Project: OXY MADERA 35 FEDERAL #1
Project Number: NONE GIVEN
Project Manager: JOHN FARRELL
Fax To: NONE

Reported:
10-Jun-21 13:51

Sample ID	Laboratory ID	Matrix	Date Sampled	Date Received
GA - 1 WEST WALL @ 2'	H211077-01	Soil	22-Apr-21 09:00	27-Apr-21 14:00
GA - 1 SOUTH WALL @ 2'	H211077-02	Soil	22-Apr-21 09:25	27-Apr-21 14:00
GA - 5 EAST WALL @ 2'	H211077-03	Soil	22-Apr-21 09:05	27-Apr-21 14:00
GA - 10 SOUTH WEST WALL @ 2'	H211077-04	Soil	22-Apr-21 09:10	27-Apr-21 14:00
GA - 69 EAST WALL @ 1'	H211077-05	Soil	22-Apr-21 09:30	27-Apr-21 14:00
GA - 81 SOUTH WALL @ 3"	H211077-06	Soil	22-Apr-21 09:35	27-Apr-21 14:00
GA - 146 FLOOR COMP @ 3"	H211077-07	Soil	22-Apr-21 09:40	27-Apr-21 14:00
GA - 147 FLOOR COMP @ 3"	H211077-08	Soil	22-Apr-21 09:45	27-Apr-21 14:00
GA - 148 FLOOR COMP @ 3"	H211077-09	Soil	22-Apr-21 09:50	27-Apr-21 14:00
GA - 149 FLOOR COMP @ 3"	H211077-10	Soil	22-Apr-21 09:55	27-Apr-21 14:00
GA - 150 FLOOR COMP @ 3"	H211077-11	Soil	22-Apr-21 10:00	27-Apr-21 14:00
GA - 151 FLOOR COMP @ 3"	H211077-12	Soil	22-Apr-21 10:05	27-Apr-21 14:00
GA - 152 FLOOR COMP @ 3"	H211077-13	Soil	22-Apr-21 10:10	27-Apr-21 14:00
GA - 153 FLOOR COMP @ 3"	H211077-14	Soil	22-Apr-21 10:15	27-Apr-21 14:00
GA - 154 FLOOR COMP @ 3"	H211077-15	Soil	22-Apr-21 10:20	27-Apr-21 14:00

06/10/21 - Client changed some of the sample IDs. See the COC. This is the revised report and will replace the one sent on 04/30/21.

Cardinal Laboratories

*=Accredited Analyte

PLEASE NOTE: Liability and Damages. Cardinal's liability and client's exclusive remedy for any claim arising, whether based in contract or tort, shall be limited to the amount paid by client for analyses. All claims, including those for negligence or any other cause whatsoever shall be deemed waived unless made in writing and received by Cardinal within thirty (30) days after completion of the applicable service. In no event shall Cardinal be liable for incidental or consequential damage including, without limitation, business interruptions, loss of use, or loss of profits incurred by client, its subsidiaries, affiliates or successors arising out of or related to the performance of the services hereunder by Cardinal, regardless of whether such claim is based upon any of the above stated reasons or otherwise. Results relate only to the samples identified above. This report shall not be reproduced except in full with written approval of Cardinal Laboratories.

Celey D. Keene, Lab Director/Quality Manager



PHONE (575) 393-2326 ° 101 E. MARLAND ° HOBBS, NM 88240

Analytical Results For:

TRINITY OILFIELD SERVICES & RENTALS, LLC
P. O. BOX 2587
HOBBS NM, 88241

Project: OXY MADERA 35 FEDERAL #1
Project Number: NONE GIVEN
Project Manager: JOHN FARRELL
Fax To: NONE

Reported:
10-Jun-21 13:51

GA - 1 WEST WALL @ 2'
H211077-01 (Soil)

Analyte	Result	MDL	Reporting Limit	Units	Dilution	Batch	Analyst	Analyzed	Method	Notes
---------	--------	-----	-----------------	-------	----------	-------	---------	----------	--------	-------

Cardinal Laboratories**Inorganic Compounds**

Chloride	192		16.0	mg/kg	4	1042912	AC	29-Apr-21	4500-Cl-B	
-----------------	------------	--	------	-------	---	---------	----	-----------	-----------	--

Volatile Organic Compounds by EPA Method 8021

Benzene*	<0.050	0.050	mg/kg	50	1042802	MS	28-Apr-21	8021B	
Toluene*	<0.050	0.050	mg/kg	50	1042802	MS	28-Apr-21	8021B	
Ethylbenzene*	<0.050	0.050	mg/kg	50	1042802	MS	28-Apr-21	8021B	
Total Xylenes*	<0.150	0.150	mg/kg	50	1042802	MS	28-Apr-21	8021B	
Total BTEX	<0.300	0.300	mg/kg	50	1042802	MS	28-Apr-21	8021B	
Surrogate: 4-Bromofluorobenzene (PID)		94.3 %		69.9-140	1042802	MS	28-Apr-21	8021B	

Petroleum Hydrocarbons by GC FID

GRO C6-C10*	<10.0	10.0	mg/kg	1	1042806	MS	29-Apr-21	8015B	
DRO >C10-C28*	20.0	10.0	mg/kg	1	1042806	MS	29-Apr-21	8015B	
EXT DRO >C28-C36	<10.0	10.0	mg/kg	1	1042806	MS	29-Apr-21	8015B	
Surrogate: 1-Chlorooctane		91.6 %		44.3-133	1042806	MS	29-Apr-21	8015B	
Surrogate: 1-Chlorooctadecane		92.7 %		38.9-142	1042806	MS	29-Apr-21	8015B	

Cardinal Laboratories

*=Accredited Analyte

PLEASE NOTE: Liability and Damages. Cardinal's liability and client's exclusive remedy for any claim arising, whether based in contract or tort, shall be limited to the amount paid by client for analyses. All claims, including those for negligence or any other cause whatsoever shall be deemed waived unless made in writing and received by Cardinal within thirty (30) days after completion of the applicable service. In no event shall Cardinal be liable for incidental or consequential damage including, without limitation, business interruptions, loss of use, or loss of profits incurred by client, its subsidiaries, affiliates or successors arising out of or related to the performance of the services hereunder by Cardinal, regardless of whether such claim is based upon any of the above stated reasons or otherwise. Results relate only to the samples identified above. This report shall not be reproduced except in full with written approval of Cardinal Laboratories.

Celey D. Keene, Lab Director/Quality Manager



PHONE (575) 393-2326 ° 101 E. MARLAND ° HOBBS, NM 88240

Analytical Results For:

TRINITY OILFIELD SERVICES & RENTALS, LLC
P. O. BOX 2587
HOBBS NM, 88241

Project: OXY MADERA 35 FEDERAL #1
Project Number: NONE GIVEN
Project Manager: JOHN FARRELL
Fax To: NONE

Reported:
10-Jun-21 13:51

GA - 1 SOUTH WALL @ 2'**H211077-02 (Soil)**

Analyte	Result	MDL	Reporting Limit	Units	Dilution	Batch	Analyst	Analyzed	Method	Notes
---------	--------	-----	-----------------	-------	----------	-------	---------	----------	--------	-------

Cardinal Laboratories**Inorganic Compounds**

Chloride	224		16.0	mg/kg	4	1042912	AC	29-Apr-21	4500-Cl-B	
----------	-----	--	------	-------	---	---------	----	-----------	-----------	--

Volatile Organic Compounds by EPA Method 8021

Benzene*	<0.050		0.050	mg/kg	50	1042802	MS	28-Apr-21	8021B	
Toluene*	<0.050		0.050	mg/kg	50	1042802	MS	28-Apr-21	8021B	
Ethylbenzene*	<0.050		0.050	mg/kg	50	1042802	MS	28-Apr-21	8021B	
Total Xylenes*	<0.150		0.150	mg/kg	50	1042802	MS	28-Apr-21	8021B	
Total BTEX	<0.300		0.300	mg/kg	50	1042802	MS	28-Apr-21	8021B	

Surrogate: 4-Bromofluorobenzene (PID)			96.1 %		69.9-140	1042802	MS	28-Apr-21	8021B	
---------------------------------------	--	--	--------	--	----------	---------	----	-----------	-------	--

Petroleum Hydrocarbons by GC FID

GRO C6-C10*	<10.0		10.0	mg/kg	1	1042807	MS	29-Apr-21	8015B	
DRO >C10-C28*	<10.0		10.0	mg/kg	1	1042807	MS	29-Apr-21	8015B	
EXT DRO >C28-C36	<10.0		10.0	mg/kg	1	1042807	MS	29-Apr-21	8015B	

Surrogate: 1-Chlorooctane			95.4 %		44.3-133	1042807	MS	29-Apr-21	8015B	
---------------------------	--	--	--------	--	----------	---------	----	-----------	-------	--

Surrogate: 1-Chlorooctadecane			94.8 %		38.9-142	1042807	MS	29-Apr-21	8015B	
-------------------------------	--	--	--------	--	----------	---------	----	-----------	-------	--

Cardinal Laboratories

*=Accredited Analyte

PLEASE NOTE: Liability and Damages. Cardinal's liability and client's exclusive remedy for any claim arising, whether based in contract or tort, shall be limited to the amount paid by client for analyses. All claims, including those for negligence or any other cause whatsoever shall be deemed waived unless made in writing and received by Cardinal within thirty (30) days after completion of the applicable service. In no event shall Cardinal be liable for incidental or consequential damage including, without limitation, business interruptions, loss of use, or loss of profits incurred by client, its subsidiaries, affiliates or successors arising out of or related to the performance of the services hereunder by Cardinal, regardless of whether such claim is based upon any of the above stated reasons or otherwise. Results relate only to the samples identified above. This report shall not be reproduced except in full with written approval of Cardinal Laboratories.

Celey D. Keene, Lab Director/Quality Manager



PHONE (575) 393-2326 ° 101 E. MARLAND ° HOBBS, NM 88240

Analytical Results For:

TRINITY OILFIELD SERVICES & RENTALS, LLC
P. O. BOX 2587
HOBBS NM, 88241

Project: OXY MADERA 35 FEDERAL #1
Project Number: NONE GIVEN
Project Manager: JOHN FARRELL
Fax To: NONE

Reported:
10-Jun-21 13:51

GA - 5 EAST WALL @ 2'
H211077-03 (Soil)

Analyte	Result	MDL	Reporting Limit	Units	Dilution	Batch	Analyst	Analyzed	Method	Notes
---------	--------	-----	-----------------	-------	----------	-------	---------	----------	--------	-------

Cardinal Laboratories**Inorganic Compounds**

Chloride	320		16.0	mg/kg	4	1042912	AC	29-Apr-21	4500-Cl-B	
-----------------	------------	--	------	-------	---	---------	----	-----------	-----------	--

Volatile Organic Compounds by EPA Method 8021

Benzene*	<0.050		0.050	mg/kg	50	1042802	MS	28-Apr-21	8021B	
Toluene*	<0.050		0.050	mg/kg	50	1042802	MS	28-Apr-21	8021B	
Ethylbenzene*	<0.050		0.050	mg/kg	50	1042802	MS	28-Apr-21	8021B	
Total Xylenes*	<0.150		0.150	mg/kg	50	1042802	MS	28-Apr-21	8021B	
Total BTEX	<0.300		0.300	mg/kg	50	1042802	MS	28-Apr-21	8021B	

Surrogate: 4-Bromofluorobenzene (PID)			93.9 %		69.9-140	1042802	MS	28-Apr-21	8021B	
---------------------------------------	--	--	--------	--	----------	---------	----	-----------	-------	--

Petroleum Hydrocarbons by GC FID

GRO C6-C10*	<10.0		10.0	mg/kg	1	1042807	MS	29-Apr-21	8015B	
DRO >C10-C28*	12.1		10.0	mg/kg	1	1042807	MS	29-Apr-21	8015B	
EXT DRO >C28-C36	<10.0		10.0	mg/kg	1	1042807	MS	29-Apr-21	8015B	

Surrogate: 1-Chlorooctane			90.6 %		44.3-133	1042807	MS	29-Apr-21	8015B	
---------------------------	--	--	--------	--	----------	---------	----	-----------	-------	--

Surrogate: 1-Chlorooctadecane			91.9 %		38.9-142	1042807	MS	29-Apr-21	8015B	
-------------------------------	--	--	--------	--	----------	---------	----	-----------	-------	--

Cardinal Laboratories

*=Accredited Analyte

PLEASE NOTE: Liability and Damages. Cardinal's liability and client's exclusive remedy for any claim arising, whether based in contract or tort, shall be limited to the amount paid by client for analyses. All claims, including those for negligence or any other cause whatsoever shall be deemed waived unless made in writing and received by Cardinal within thirty (30) days after completion of the applicable service. In no event shall Cardinal be liable for incidental or consequential damage including, without limitation, business interruptions, loss of use, or loss of profits incurred by client, its subsidiaries, affiliates or successors arising out of or related to the performance of the services hereunder by Cardinal, regardless of whether such claim is based upon any of the above stated reasons or otherwise. Results relate only to the samples identified above. This report shall not be reproduced except in full with written approval of Cardinal Laboratories.

Celey D. Keene, Lab Director/Quality Manager



PHONE (575) 393-2326 ° 101 E. MARLAND ° HOBBS, NM 88240

Analytical Results For:

TRINITY OILFIELD SERVICES & RENTALS, LLC
P. O. BOX 2587
HOBBS NM, 88241

Project: OXY MADERA 35 FEDERAL #1
Project Number: NONE GIVEN
Project Manager: JOHN FARRELL
Fax To: NONE

Reported:
10-Jun-21 13:51

GA - 10 SOUTH WEST WALL @ 2'**H211077-04 (Soil)**

Analyte	Result	MDL	Reporting Limit	Units	Dilution	Batch	Analyst	Analyzed	Method	Notes
---------	--------	-----	-----------------	-------	----------	-------	---------	----------	--------	-------

Cardinal Laboratories**Inorganic Compounds**

Chloride	112		16.0	mg/kg	4	1042912	AC	29-Apr-21	4500-Cl-B	
-----------------	------------	--	------	-------	---	---------	----	-----------	-----------	--

Volatile Organic Compounds by EPA Method 8021

Benzene*	<0.050	0.050	mg/kg	50	1042802	MS	28-Apr-21	8021B	
Toluene*	<0.050	0.050	mg/kg	50	1042802	MS	28-Apr-21	8021B	
Ethylbenzene*	<0.050	0.050	mg/kg	50	1042802	MS	28-Apr-21	8021B	
Total Xylenes*	<0.150	0.150	mg/kg	50	1042802	MS	28-Apr-21	8021B	
Total BTEX	<0.300	0.300	mg/kg	50	1042802	MS	28-Apr-21	8021B	

Surrogate: 4-Bromofluorobenzene (PID)	95.2 %	69.9-140	1042802	MS	28-Apr-21	8021B
---------------------------------------	--------	----------	---------	----	-----------	-------

Petroleum Hydrocarbons by GC FID

GRO C6-C10*	<10.0	10.0	mg/kg	1	1042807	MS	29-Apr-21	8015B
DRO >C10-C28*	<10.0	10.0	mg/kg	1	1042807	MS	29-Apr-21	8015B
EXT DRO >C28-C36	<10.0	10.0	mg/kg	1	1042807	MS	29-Apr-21	8015B

Surrogate: 1-Chlorooctane	86.5 %	44.3-133	1042807	MS	29-Apr-21	8015B
---------------------------	--------	----------	---------	----	-----------	-------

Surrogate: 1-Chlorooctadecane	88.2 %	38.9-142	1042807	MS	29-Apr-21	8015B
-------------------------------	--------	----------	---------	----	-----------	-------

Cardinal Laboratories

*=Accredited Analyte

PLEASE NOTE: Liability and Damages. Cardinal's liability and client's exclusive remedy for any claim arising, whether based in contract or tort, shall be limited to the amount paid by client for analyses. All claims, including those for negligence or any other cause whatsoever shall be deemed waived unless made in writing and received by Cardinal within thirty (30) days after completion of the applicable service. In no event shall Cardinal be liable for incidental or consequential damage including, without limitation, business interruptions, loss of use, or loss of profits incurred by client, its subsidiaries, affiliates or successors arising out of or related to the performance of the services hereunder by Cardinal, regardless of whether such claim is based upon any of the above stated reasons or otherwise. Results relate only to the samples identified above. This report shall not be reproduced except in full with written approval of Cardinal Laboratories.

Celey D. Keene, Lab Director/Quality Manager



PHONE (575) 393-2326 ° 101 E. MARLAND ° HOBBS, NM 88240

Analytical Results For:

TRINITY OILFIELD SERVICES & RENTALS, LLC
P. O. BOX 2587
HOBBS NM, 88241

Project: OXY MADERA 35 FEDERAL #1
Project Number: NONE GIVEN
Project Manager: JOHN FARRELL
Fax To: NONE

Reported:
10-Jun-21 13:51

GA - 69 EAST WALL @ 1'**H211077-05 (Soil)**

Analyte	Result	MDL	Reporting Limit	Units	Dilution	Batch	Analyst	Analyzed	Method	Notes
---------	--------	-----	-----------------	-------	----------	-------	---------	----------	--------	-------

Cardinal Laboratories**Inorganic Compounds**

Chloride	272		16.0	mg/kg	4	1042912	AC	29-Apr-21	4500-Cl-B	
----------	-----	--	------	-------	---	---------	----	-----------	-----------	--

Volatile Organic Compounds by EPA Method 8021

Benzene*	<0.050		0.050	mg/kg	50	1042802	MS	28-Apr-21	8021B	
Toluene*	<0.050		0.050	mg/kg	50	1042802	MS	28-Apr-21	8021B	
Ethylbenzene*	<0.050		0.050	mg/kg	50	1042802	MS	28-Apr-21	8021B	
Total Xylenes*	<0.150		0.150	mg/kg	50	1042802	MS	28-Apr-21	8021B	
Total BTEX	<0.300		0.300	mg/kg	50	1042802	MS	28-Apr-21	8021B	

Surrogate: 4-Bromofluorobenzene (PID)			92.9 %		69.9-140	1042802	MS	28-Apr-21	8021B	
---------------------------------------	--	--	--------	--	----------	---------	----	-----------	-------	--

Petroleum Hydrocarbons by GC FID

GRO C6-C10*	<10.0		10.0	mg/kg	1	1042807	MS	29-Apr-21	8015B	
DRO >C10-C28*	<10.0		10.0	mg/kg	1	1042807	MS	29-Apr-21	8015B	
EXT DRO >C28-C36	<10.0		10.0	mg/kg	1	1042807	MS	29-Apr-21	8015B	

Surrogate: 1-Chlorooctane			90.6 %		44.3-133	1042807	MS	29-Apr-21	8015B	
---------------------------	--	--	--------	--	----------	---------	----	-----------	-------	--

Surrogate: 1-Chlorooctadecane			93.5 %		38.9-142	1042807	MS	29-Apr-21	8015B	
-------------------------------	--	--	--------	--	----------	---------	----	-----------	-------	--

Cardinal Laboratories

*=Accredited Analyte

PLEASE NOTE: Liability and Damages. Cardinal's liability and client's exclusive remedy for any claim arising, whether based in contract or tort, shall be limited to the amount paid by client for analyses. All claims, including those for negligence or any other cause whatsoever shall be deemed waived unless made in writing and received by Cardinal within thirty (30) days after completion of the applicable service. In no event shall Cardinal be liable for incidental or consequential damage including, without limitation, business interruptions, loss of use, or loss of profits incurred by client, its subsidiaries, affiliates or successors arising out of or related to the performance of the services hereunder by Cardinal, regardless of whether such claim is based upon any of the above stated reasons or otherwise. Results relate only to the samples identified above. This report shall not be reproduced except in full with written approval of Cardinal Laboratories.

Celey D. Keene, Lab Director/Quality Manager



PHONE (575) 393-2326 ° 101 E. MARLAND ° HOBBS, NM 88240

Analytical Results For:

TRINITY OILFIELD SERVICES & RENTALS, LLC
P. O. BOX 2587
HOBBS NM, 88241

Project: OXY MADERA 35 FEDERAL #1
Project Number: NONE GIVEN
Project Manager: JOHN FARRELL
Fax To: NONE

Reported:
10-Jun-21 13:51

GA - 81 SOUTH WALL @ 3"**H211077-06 (Soil)**

Analyte	Result	MDL	Reporting Limit	Units	Dilution	Batch	Analyst	Analyzed	Method	Notes
---------	--------	-----	-----------------	-------	----------	-------	---------	----------	--------	-------

Cardinal Laboratories**Inorganic Compounds**

Chloride	320		16.0	mg/kg	4	1042912	AC	29-Apr-21	4500-Cl-B	
-----------------	------------	--	------	-------	---	---------	----	-----------	-----------	--

Volatile Organic Compounds by EPA Method 8021

Benzene*	<0.050	0.050	mg/kg	50	1042802	MS	28-Apr-21	8021B	
Toluene*	<0.050	0.050	mg/kg	50	1042802	MS	28-Apr-21	8021B	
Ethylbenzene*	<0.050	0.050	mg/kg	50	1042802	MS	28-Apr-21	8021B	
Total Xylenes*	<0.150	0.150	mg/kg	50	1042802	MS	28-Apr-21	8021B	
Total BTEX	<0.300	0.300	mg/kg	50	1042802	MS	28-Apr-21	8021B	

<i>Surrogate: 4-Bromofluorobenzene (PID)</i>		90.6 %		69.9-140	1042802	MS	28-Apr-21	8021B	
--	--	--------	--	----------	---------	----	-----------	-------	--

Petroleum Hydrocarbons by GC FID

GRO C6-C10*	<10.0	10.0	mg/kg	1	1042807	MS	29-Apr-21	8015B	
DRO >C10-C28*	<10.0	10.0	mg/kg	1	1042807	MS	29-Apr-21	8015B	
EXT DRO >C28-C36	<10.0	10.0	mg/kg	1	1042807	MS	29-Apr-21	8015B	

<i>Surrogate: 1-Chlorooctane</i>		97.9 %		44.3-133	1042807	MS	29-Apr-21	8015B	
----------------------------------	--	--------	--	----------	---------	----	-----------	-------	--

<i>Surrogate: 1-Chlorooctadecane</i>		100 %		38.9-142	1042807	MS	29-Apr-21	8015B	
--------------------------------------	--	-------	--	----------	---------	----	-----------	-------	--

Cardinal Laboratories

*=Accredited Analyte

PLEASE NOTE: Liability and Damages. Cardinal's liability and client's exclusive remedy for any claim arising, whether based in contract or tort, shall be limited to the amount paid by client for analyses. All claims, including those for negligence or any other cause whatsoever shall be deemed waived unless made in writing and received by Cardinal within thirty (30) days after completion of the applicable service. In no event shall Cardinal be liable for incidental or consequential damage including, without limitation, business interruptions, loss of use, or loss of profits incurred by client, its subsidiaries, affiliates or successors arising out of or related to the performance of the services hereunder by Cardinal, regardless of whether such claim is based upon any of the above stated reasons or otherwise. Results relate only to the samples identified above. This report shall not be reproduced except in full with written approval of Cardinal Laboratories.

Celey D. Keene, Lab Director/Quality Manager



PHONE (575) 393-2326 ° 101 E. MARLAND ° HOBBS, NM 88240

Analytical Results For:

TRINITY OILFIELD SERVICES & RENTALS, LLC
P. O. BOX 2587
HOBBS NM, 88241

Project: OXY MADERA 35 FEDERAL #1
Project Number: NONE GIVEN
Project Manager: JOHN FARRELL
Fax To: NONE

Reported:
10-Jun-21 13:51

GA - 146 FLOOR COMP @ 3"**H211077-07 (Soil)**

Analyte	Result	MDL	Reporting Limit	Units	Dilution	Batch	Analyst	Analyzed	Method	Notes
---------	--------	-----	-----------------	-------	----------	-------	---------	----------	--------	-------

Cardinal Laboratories**Inorganic Compounds**

Chloride	176		16.0	mg/kg	4	1042912	AC	29-Apr-21	4500-Cl-B	
-----------------	------------	--	------	-------	---	---------	----	-----------	-----------	--

Volatile Organic Compounds by EPA Method 8021

Benzene*	<0.050	0.050	mg/kg	50	1042802	MS	28-Apr-21	8021B	
Toluene*	<0.050	0.050	mg/kg	50	1042802	MS	28-Apr-21	8021B	
Ethylbenzene*	<0.050	0.050	mg/kg	50	1042802	MS	28-Apr-21	8021B	
Total Xylenes*	<0.150	0.150	mg/kg	50	1042802	MS	28-Apr-21	8021B	
Total BTEX	<0.300	0.300	mg/kg	50	1042802	MS	28-Apr-21	8021B	

Surrogate: 4-Bromofluorobenzene (PID)	94.0 %	69.9-140	1042802	MS	28-Apr-21	8021B
---------------------------------------	--------	----------	---------	----	-----------	-------

Petroleum Hydrocarbons by GC FID

GRO C6-C10*	<10.0	10.0	mg/kg	1	1042807	MS	29-Apr-21	8015B
DRO >C10-C28*	<10.0	10.0	mg/kg	1	1042807	MS	29-Apr-21	8015B
EXT DRO >C28-C36	<10.0	10.0	mg/kg	1	1042807	MS	29-Apr-21	8015B

Surrogate: 1-Chlorooctane	99.0 %	44.3-133	1042807	MS	29-Apr-21	8015B
---------------------------	--------	----------	---------	----	-----------	-------

Surrogate: 1-Chlorooctadecane	101 %	38.9-142	1042807	MS	29-Apr-21	8015B
-------------------------------	-------	----------	---------	----	-----------	-------

Cardinal Laboratories

*=Accredited Analyte

PLEASE NOTE: Liability and Damages. Cardinal's liability and client's exclusive remedy for any claim arising, whether based in contract or tort, shall be limited to the amount paid by client for analyses. All claims, including those for negligence or any other cause whatsoever shall be deemed waived unless made in writing and received by Cardinal within thirty (30) days after completion of the applicable service. In no event shall Cardinal be liable for incidental or consequential damage including, without limitation, business interruptions, loss of use, or loss of profits incurred by client, its subsidiaries, affiliates or successors arising out of or related to the performance of the services hereunder by Cardinal, regardless of whether such claim is based upon any of the above stated reasons or otherwise. Results relate only to the samples identified above. This report shall not be reproduced except in full with written approval of Cardinal Laboratories.

Celey D. Keene, Lab Director/Quality Manager



PHONE (575) 393-2326 ° 101 E. MARLAND ° HOBBS, NM 88240

Analytical Results For:

TRINITY OILFIELD SERVICES & RENTALS, LLC
P. O. BOX 2587
HOBBS NM, 88241

Project: OXY MADERA 35 FEDERAL #1
Project Number: NONE GIVEN
Project Manager: JOHN FARRELL
Fax To: NONE

Reported:
10-Jun-21 13:51

GA - 147 FLOOR COMP @ 3"**H211077-08 (Soil)**

Analyte	Result	MDL	Reporting Limit	Units	Dilution	Batch	Analyst	Analyzed	Method	Notes
---------	--------	-----	-----------------	-------	----------	-------	---------	----------	--------	-------

Cardinal Laboratories**Inorganic Compounds**

Chloride	96.0		16.0	mg/kg	4	1042912	AC	29-Apr-21	4500-Cl-B	
-----------------	-------------	--	------	-------	---	---------	----	-----------	-----------	--

Volatile Organic Compounds by EPA Method 8021

Benzene*	<0.050	0.050	mg/kg	50	1042802	MS	28-Apr-21	8021B	
Toluene*	<0.050	0.050	mg/kg	50	1042802	MS	28-Apr-21	8021B	
Ethylbenzene*	<0.050	0.050	mg/kg	50	1042802	MS	28-Apr-21	8021B	
Total Xylenes*	<0.150	0.150	mg/kg	50	1042802	MS	28-Apr-21	8021B	
Total BTEX	<0.300	0.300	mg/kg	50	1042802	MS	28-Apr-21	8021B	

Surrogate: 4-Bromofluorobenzene (PID)	92.8 %	69.9-140	1042802	MS	28-Apr-21	8021B	
---------------------------------------	--------	----------	---------	----	-----------	-------	--

Petroleum Hydrocarbons by GC FID

GRO C6-C10*	<10.0	10.0	mg/kg	1	1042807	MS	29-Apr-21	8015B	
DRO >C10-C28*	<10.0	10.0	mg/kg	1	1042807	MS	29-Apr-21	8015B	
EXT DRO >C28-C36	<10.0	10.0	mg/kg	1	1042807	MS	29-Apr-21	8015B	

Surrogate: 1-Chlorooctane	89.3 %	44.3-133	1042807	MS	29-Apr-21	8015B	
---------------------------	--------	----------	---------	----	-----------	-------	--

Surrogate: 1-Chlorooctadecane	91.8 %	38.9-142	1042807	MS	29-Apr-21	8015B	
-------------------------------	--------	----------	---------	----	-----------	-------	--

Cardinal Laboratories

*=Accredited Analyte

PLEASE NOTE: Liability and Damages. Cardinal's liability and client's exclusive remedy for any claim arising, whether based in contract or tort, shall be limited to the amount paid by client for analyses. All claims, including those for negligence or any other cause whatsoever shall be deemed waived unless made in writing and received by Cardinal within thirty (30) days after completion of the applicable service. In no event shall Cardinal be liable for incidental or consequential damage including, without limitation, business interruptions, loss of use, or loss of profits incurred by client, its subsidiaries, affiliates or successors arising out of or related to the performance of the services hereunder by Cardinal, regardless of whether such claim is based upon any of the above stated reasons or otherwise. Results relate only to the samples identified above. This report shall not be reproduced except in full with written approval of Cardinal Laboratories.

Celey D. Keene, Lab Director/Quality Manager



PHONE (575) 393-2326 ° 101 E. MARLAND ° HOBBS, NM 88240

Analytical Results For:

TRINITY OILFIELD SERVICES & RENTALS, LLC
P. O. BOX 2587
HOBBS NM, 88241

Project: OXY MADERA 35 FEDERAL #1
Project Number: NONE GIVEN
Project Manager: JOHN FARRELL
Fax To: NONE

Reported:
10-Jun-21 13:51

GA - 148 FLOOR COMP @ 3"**H211077-09 (Soil)**

Analyte	Result	MDL	Reporting Limit	Units	Dilution	Batch	Analyst	Analyzed	Method	Notes
---------	--------	-----	-----------------	-------	----------	-------	---------	----------	--------	-------

Cardinal Laboratories**Inorganic Compounds**

Chloride	160		16.0	mg/kg	4	1042912	AC	29-Apr-21	4500-Cl-B	
-----------------	------------	--	------	-------	---	---------	----	-----------	-----------	--

Volatile Organic Compounds by EPA Method 8021

Benzene*	<0.050	0.050	mg/kg	50	1042802	MS	28-Apr-21	8021B
Toluene*	<0.050	0.050	mg/kg	50	1042802	MS	28-Apr-21	8021B
Ethylbenzene*	<0.050	0.050	mg/kg	50	1042802	MS	28-Apr-21	8021B
Total Xylenes*	<0.150	0.150	mg/kg	50	1042802	MS	28-Apr-21	8021B
Total BTEX	<0.300	0.300	mg/kg	50	1042802	MS	28-Apr-21	8021B

Surrogate: 4-Bromofluorobenzene (PID)	96.1 %	69.9-140	1042802	MS	28-Apr-21	8021B
---------------------------------------	--------	----------	---------	----	-----------	-------

Petroleum Hydrocarbons by GC FID

GRO C6-C10*	<10.0	10.0	mg/kg	1	1042807	MS	29-Apr-21	8015B
DRO >C10-C28*	<10.0	10.0	mg/kg	1	1042807	MS	29-Apr-21	8015B
EXT DRO >C28-C36	<10.0	10.0	mg/kg	1	1042807	MS	29-Apr-21	8015B

Surrogate: 1-Chlorooctane	94.5 %	44.3-133	1042807	MS	29-Apr-21	8015B
---------------------------	--------	----------	---------	----	-----------	-------

Surrogate: 1-Chlorooctadecane	95.7 %	38.9-142	1042807	MS	29-Apr-21	8015B
-------------------------------	--------	----------	---------	----	-----------	-------

Cardinal Laboratories

*=Accredited Analyte

PLEASE NOTE: Liability and Damages. Cardinal's liability and client's exclusive remedy for any claim arising, whether based in contract or tort, shall be limited to the amount paid by client for analyses. All claims, including those for negligence or any other cause whatsoever shall be deemed waived unless made in writing and received by Cardinal within thirty (30) days after completion of the applicable service. In no event shall Cardinal be liable for incidental or consequential damage including, without limitation, business interruptions, loss of use, or loss of profits incurred by client, its subsidiaries, affiliates or successors arising out of or related to the performance of the services hereunder by Cardinal, regardless of whether such claim is based upon any of the above stated reasons or otherwise. Results relate only to the samples identified above. This report shall not be reproduced except in full with written approval of Cardinal Laboratories.

Celey D. Keene, Lab Director/Quality Manager



PHONE (575) 393-2326 ° 101 E. MARLAND ° HOBBS, NM 88240

Analytical Results For:

TRINITY OILFIELD SERVICES & RENTALS, LLC
P. O. BOX 2587
HOBBS NM, 88241

Project: OXY MADERA 35 FEDERAL #1
Project Number: NONE GIVEN
Project Manager: JOHN FARRELL
Fax To: NONE

Reported:
10-Jun-21 13:51

GA - 149 FLOOR COMP @ 3"**H211077-10 (Soil)**

Analyte	Result	MDL	Reporting Limit	Units	Dilution	Batch	Analyst	Analyzed	Method	Notes
---------	--------	-----	-----------------	-------	----------	-------	---------	----------	--------	-------

Cardinal Laboratories**Inorganic Compounds**

Chloride	320		16.0	mg/kg	4	1042912	AC	29-Apr-21	4500-Cl-B	
-----------------	------------	--	------	-------	---	---------	----	-----------	-----------	--

Volatile Organic Compounds by EPA Method 8021

Benzene*	<0.050	0.050	mg/kg	50	1042802	MS	28-Apr-21	8021B
Toluene*	<0.050	0.050	mg/kg	50	1042802	MS	28-Apr-21	8021B
Ethylbenzene*	<0.050	0.050	mg/kg	50	1042802	MS	28-Apr-21	8021B
Total Xylenes*	<0.150	0.150	mg/kg	50	1042802	MS	28-Apr-21	8021B
Total BTEX	<0.300	0.300	mg/kg	50	1042802	MS	28-Apr-21	8021B

Surrogate: 4-Bromofluorobenzene (PID)	93.1 %	69.9-140	1042802	MS	28-Apr-21	8021B
---------------------------------------	--------	----------	---------	----	-----------	-------

Petroleum Hydrocarbons by GC FID

GRO C6-C10*	<10.0	10.0	mg/kg	1	1042807	MS	29-Apr-21	8015B
DRO >C10-C28*	<10.0	10.0	mg/kg	1	1042807	MS	29-Apr-21	8015B
EXT DRO >C28-C36	<10.0	10.0	mg/kg	1	1042807	MS	29-Apr-21	8015B

Surrogate: 1-Chlorooctane	96.2 %	44.3-133	1042807	MS	29-Apr-21	8015B
---------------------------	--------	----------	---------	----	-----------	-------

Surrogate: 1-Chlorooctadecane	98.6 %	38.9-142	1042807	MS	29-Apr-21	8015B
-------------------------------	--------	----------	---------	----	-----------	-------

Cardinal Laboratories

*=Accredited Analyte

PLEASE NOTE: Liability and Damages. Cardinal's liability and client's exclusive remedy for any claim arising, whether based in contract or tort, shall be limited to the amount paid by client for analyses. All claims, including those for negligence or any other cause whatsoever shall be deemed waived unless made in writing and received by Cardinal within thirty (30) days after completion of the applicable service. In no event shall Cardinal be liable for incidental or consequential damage including, without limitation, business interruptions, loss of use, or loss of profits incurred by client, its subsidiaries, affiliates or successors arising out of or related to the performance of the services hereunder by Cardinal, regardless of whether such claim is based upon any of the above stated reasons or otherwise. Results relate only to the samples identified above. This report shall not be reproduced except in full with written approval of Cardinal Laboratories.

Celey D. Keene, Lab Director/Quality Manager



PHONE (575) 393-2326 ° 101 E. MARLAND ° HOBBS, NM 88240

Analytical Results For:

TRINITY OILFIELD SERVICES & RENTALS, LLC
P. O. BOX 2587
HOBBS NM, 88241

Project: OXY MADERA 35 FEDERAL #1
Project Number: NONE GIVEN
Project Manager: JOHN FARRELL
Fax To: NONE

Reported:
10-Jun-21 13:51

GA - 150 FLOOR COMP @ 3"**H211077-11 (Soil)**

Analyte	Result	MDL	Reporting Limit	Units	Dilution	Batch	Analyst	Analyzed	Method	Notes
---------	--------	-----	-----------------	-------	----------	-------	---------	----------	--------	-------

Cardinal Laboratories**Inorganic Compounds**

Chloride	256		16.0	mg/kg	4	1042912	AC	29-Apr-21	4500-Cl-B	
-----------------	------------	--	------	-------	---	---------	----	-----------	-----------	--

Volatile Organic Compounds by EPA Method 8021

Benzene*	<0.050	0.050	mg/kg	50	1042802	MS	28-Apr-21	8021B	
Toluene*	<0.050	0.050	mg/kg	50	1042802	MS	28-Apr-21	8021B	
Ethylbenzene*	<0.050	0.050	mg/kg	50	1042802	MS	28-Apr-21	8021B	
Total Xylenes*	<0.150	0.150	mg/kg	50	1042802	MS	28-Apr-21	8021B	
Total BTEX	<0.300	0.300	mg/kg	50	1042802	MS	28-Apr-21	8021B	

Surrogate: 4-Bromofluorobenzene (PID)	90.2 %	69.9-140	1042802	MS	28-Apr-21	8021B
---------------------------------------	--------	----------	---------	----	-----------	-------

Petroleum Hydrocarbons by GC FID

GRO C6-C10*	<10.0	10.0	mg/kg	1	1042807	MS	29-Apr-21	8015B
DRO >C10-C28*	<10.0	10.0	mg/kg	1	1042807	MS	29-Apr-21	8015B
EXT DRO >C28-C36	<10.0	10.0	mg/kg	1	1042807	MS	29-Apr-21	8015B

Surrogate: 1-Chlorooctane	93.4 %	44.3-133	1042807	MS	29-Apr-21	8015B
---------------------------	--------	----------	---------	----	-----------	-------

Surrogate: 1-Chlorooctadecane	96.4 %	38.9-142	1042807	MS	29-Apr-21	8015B
-------------------------------	--------	----------	---------	----	-----------	-------

Cardinal Laboratories

*=Accredited Analyte

PLEASE NOTE: Liability and Damages. Cardinal's liability and client's exclusive remedy for any claim arising, whether based in contract or tort, shall be limited to the amount paid by client for analyses. All claims, including those for negligence or any other cause whatsoever shall be deemed waived unless made in writing and received by Cardinal within thirty (30) days after completion of the applicable service. In no event shall Cardinal be liable for incidental or consequential damage including, without limitation, business interruptions, loss of use, or loss of profits incurred by client, its subsidiaries, affiliates or successors arising out of or related to the performance of the services hereunder by Cardinal, regardless of whether such claim is based upon any of the above stated reasons or otherwise. Results relate only to the samples identified above. This report shall not be reproduced except in full with written approval of Cardinal Laboratories.

Celey D. Keene, Lab Director/Quality Manager



PHONE (575) 393-2326 ° 101 E. MARLAND ° HOBBS, NM 88240

Analytical Results For:

TRINITY OILFIELD SERVICES & RENTALS, LLC
P. O. BOX 2587
HOBBS NM, 88241

Project: OXY MADERA 35 FEDERAL #1
Project Number: NONE GIVEN
Project Manager: JOHN FARRELL
Fax To: NONE

Reported:
10-Jun-21 13:51

GA - 151 FLOOR COMP @ 3"**H211077-12 (Soil)**

Analyte	Result	MDL	Reporting Limit	Units	Dilution	Batch	Analyst	Analyzed	Method	Notes
---------	--------	-----	-----------------	-------	----------	-------	---------	----------	--------	-------

Cardinal Laboratories**Inorganic Compounds**

Chloride	320		16.0	mg/kg	4	1042912	AC	29-Apr-21	4500-Cl-B	
-----------------	------------	--	------	-------	---	---------	----	-----------	-----------	--

Volatile Organic Compounds by EPA Method 8021

Benzene*	<0.050	0.050	mg/kg	50	1042802	MS	28-Apr-21	8021B	
Toluene*	<0.050	0.050	mg/kg	50	1042802	MS	28-Apr-21	8021B	
Ethylbenzene*	<0.050	0.050	mg/kg	50	1042802	MS	28-Apr-21	8021B	
Total Xylenes*	<0.150	0.150	mg/kg	50	1042802	MS	28-Apr-21	8021B	
Total BTEX	<0.300	0.300	mg/kg	50	1042802	MS	28-Apr-21	8021B	

Surrogate: 4-Bromofluorobenzene (PID)	91.1 %	69.9-140	1042802	MS	28-Apr-21	8021B
---------------------------------------	--------	----------	---------	----	-----------	-------

Petroleum Hydrocarbons by GC FID

GRO C6-C10*	<10.0	10.0	mg/kg	1	1042807	MS	29-Apr-21	8015B
DRO >C10-C28*	<10.0	10.0	mg/kg	1	1042807	MS	29-Apr-21	8015B
EXT DRO >C28-C36	<10.0	10.0	mg/kg	1	1042807	MS	29-Apr-21	8015B

Surrogate: 1-Chlorooctane	94.7 %	44.3-133	1042807	MS	29-Apr-21	8015B
---------------------------	--------	----------	---------	----	-----------	-------

Surrogate: 1-Chlorooctadecane	97.6 %	38.9-142	1042807	MS	29-Apr-21	8015B
-------------------------------	--------	----------	---------	----	-----------	-------

Cardinal Laboratories

*=Accredited Analyte

PLEASE NOTE: Liability and Damages. Cardinal's liability and client's exclusive remedy for any claim arising, whether based in contract or tort, shall be limited to the amount paid by client for analyses. All claims, including those for negligence or any other cause whatsoever shall be deemed waived unless made in writing and received by Cardinal within thirty (30) days after completion of the applicable service. In no event shall Cardinal be liable for incidental or consequential damage including, without limitation, business interruptions, loss of use, or loss of profits incurred by client, its subsidiaries, affiliates or successors arising out of or related to the performance of the services hereunder by Cardinal, regardless of whether such claim is based upon any of the above stated reasons or otherwise. Results relate only to the samples identified above. This report shall not be reproduced except in full with written approval of Cardinal Laboratories.

Celey D. Keene, Lab Director/Quality Manager



PHONE (575) 393-2326 ° 101 E. MARLAND ° HOBBS, NM 88240

Analytical Results For:

TRINITY OILFIELD SERVICES & RENTALS, LLC
P. O. BOX 2587
HOBBS NM, 88241

Project: OXY MADERA 35 FEDERAL #1
Project Number: NONE GIVEN
Project Manager: JOHN FARRELL
Fax To: NONE

Reported:
10-Jun-21 13:51

GA - 152 FLOOR COMP @ 3"**H211077-13 (Soil)**

Analyte	Result	MDL	Reporting Limit	Units	Dilution	Batch	Analyst	Analyzed	Method	Notes
---------	--------	-----	-----------------	-------	----------	-------	---------	----------	--------	-------

Cardinal Laboratories**Inorganic Compounds**

Chloride	400		16.0	mg/kg	4	1042912	AC	29-Apr-21	4500-Cl-B	
-----------------	------------	--	------	-------	---	---------	----	-----------	-----------	--

Volatile Organic Compounds by EPA Method 8021

Benzene*	<0.050	0.050	mg/kg	50	1042802	MS	28-Apr-21	8021B	
Toluene*	<0.050	0.050	mg/kg	50	1042802	MS	28-Apr-21	8021B	
Ethylbenzene*	<0.050	0.050	mg/kg	50	1042802	MS	28-Apr-21	8021B	
Total Xylenes*	<0.150	0.150	mg/kg	50	1042802	MS	28-Apr-21	8021B	
Total BTEX	<0.300	0.300	mg/kg	50	1042802	MS	28-Apr-21	8021B	

Surrogate: 4-Bromofluorobenzene (PID)	97.1 %	69.9-140	1042802	MS	28-Apr-21	8021B
---------------------------------------	--------	----------	---------	----	-----------	-------

Petroleum Hydrocarbons by GC FID

GRO C6-C10*	<10.0	10.0	mg/kg	1	1042807	MS	29-Apr-21	8015B
DRO >C10-C28*	<10.0	10.0	mg/kg	1	1042807	MS	29-Apr-21	8015B
EXT DRO >C28-C36	<10.0	10.0	mg/kg	1	1042807	MS	29-Apr-21	8015B

Surrogate: 1-Chlorooctane	98.5 %	44.3-133	1042807	MS	29-Apr-21	8015B
---------------------------	--------	----------	---------	----	-----------	-------

Surrogate: 1-Chlorooctadecane	101 %	38.9-142	1042807	MS	29-Apr-21	8015B
-------------------------------	-------	----------	---------	----	-----------	-------

Cardinal Laboratories

*=Accredited Analyte

PLEASE NOTE: Liability and Damages. Cardinal's liability and client's exclusive remedy for any claim arising, whether based in contract or tort, shall be limited to the amount paid by client for analyses. All claims, including those for negligence or any other cause whatsoever shall be deemed waived unless made in writing and received by Cardinal within thirty (30) days after completion of the applicable service. In no event shall Cardinal be liable for incidental or consequential damage including, without limitation, business interruptions, loss of use, or loss of profits incurred by client, its subsidiaries, affiliates or successors arising out of or related to the performance of the services hereunder by Cardinal, regardless of whether such claim is based upon any of the above stated reasons or otherwise. Results relate only to the samples identified above. This report shall not be reproduced except in full with written approval of Cardinal Laboratories.

Celey D. Keene, Lab Director/Quality Manager



PHONE (575) 393-2326 ° 101 E. MARLAND ° HOBBS, NM 88240

Analytical Results For:

TRINITY OILFIELD SERVICES & RENTALS, LLC
P. O. BOX 2587
HOBBS NM, 88241

Project: OXY MADERA 35 FEDERAL #1
Project Number: NONE GIVEN
Project Manager: JOHN FARRELL
Fax To: NONE

Reported:
10-Jun-21 13:51

GA - 153 FLOOR COMP @ 3"**H211077-14 (Soil)**

Analyte	Result	MDL	Reporting Limit	Units	Dilution	Batch	Analyst	Analyzed	Method	Notes
---------	--------	-----	-----------------	-------	----------	-------	---------	----------	--------	-------

Cardinal Laboratories**Inorganic Compounds**

Chloride	128		16.0	mg/kg	4	1042912	AC	29-Apr-21	4500-Cl-B	
-----------------	------------	--	------	-------	---	---------	----	-----------	-----------	--

Volatile Organic Compounds by EPA Method 8021

Benzene*	<0.050	0.050	mg/kg	50	1042802	MS	29-Apr-21	8021B	
Toluene*	<0.050	0.050	mg/kg	50	1042802	MS	29-Apr-21	8021B	
Ethylbenzene*	<0.050	0.050	mg/kg	50	1042802	MS	29-Apr-21	8021B	
Total Xylenes*	<0.150	0.150	mg/kg	50	1042802	MS	29-Apr-21	8021B	
Total BTEX	<0.300	0.300	mg/kg	50	1042802	MS	29-Apr-21	8021B	

Surrogate: 4-Bromofluorobenzene (PID)	92.9 %	69.9-140	1042802	MS	29-Apr-21	8021B
---------------------------------------	--------	----------	---------	----	-----------	-------

Petroleum Hydrocarbons by GC FID

GRO C6-C10*	<10.0	10.0	mg/kg	1	1042807	MS	29-Apr-21	8015B
DRO >C10-C28*	<10.0	10.0	mg/kg	1	1042807	MS	29-Apr-21	8015B
EXT DRO >C28-C36	<10.0	10.0	mg/kg	1	1042807	MS	29-Apr-21	8015B

Surrogate: 1-Chlorooctane	91.8 %	44.3-133	1042807	MS	29-Apr-21	8015B
---------------------------	--------	----------	---------	----	-----------	-------

Surrogate: 1-Chlorooctadecane	93.8 %	38.9-142	1042807	MS	29-Apr-21	8015B
-------------------------------	--------	----------	---------	----	-----------	-------

Cardinal Laboratories

*=Accredited Analyte

PLEASE NOTE: Liability and Damages. Cardinal's liability and client's exclusive remedy for any claim arising, whether based in contract or tort, shall be limited to the amount paid by client for analyses. All claims, including those for negligence or any other cause whatsoever shall be deemed waived unless made in writing and received by Cardinal within thirty (30) days after completion of the applicable service. In no event shall Cardinal be liable for incidental or consequential damage including, without limitation, business interruptions, loss of use, or loss of profits incurred by client, its subsidiaries, affiliates or successors arising out of or related to the performance of the services hereunder by Cardinal, regardless of whether such claim is based upon any of the above stated reasons or otherwise. Results relate only to the samples identified above. This report shall not be reproduced except in full with written approval of Cardinal Laboratories.

Celey D. Keene, Lab Director/Quality Manager



PHONE (575) 393-2326 ° 101 E. MARLAND ° HOBBS, NM 88240

Analytical Results For:

TRINITY OILFIELD SERVICES & RENTALS, LLC
P. O. BOX 2587
HOBBS NM, 88241

Project: OXY MADERA 35 FEDERAL #1
Project Number: NONE GIVEN
Project Manager: JOHN FARRELL
Fax To: NONE

Reported:
10-Jun-21 13:51

GA - 154 FLOOR COMP @ 3"**H211077-15 (Soil)**

Analyte	Result	MDL	Reporting Limit	Units	Dilution	Batch	Analyst	Analyzed	Method	Notes
---------	--------	-----	-----------------	-------	----------	-------	---------	----------	--------	-------

Cardinal Laboratories**Inorganic Compounds**

Chloride	176		16.0	mg/kg	4	1042912	AC	29-Apr-21	4500-Cl-B	
-----------------	------------	--	------	-------	---	---------	----	-----------	-----------	--

Volatile Organic Compounds by EPA Method 8021

Benzene*	<0.050	0.050	mg/kg	50	1042802	MS	29-Apr-21	8021B	
Toluene*	<0.050	0.050	mg/kg	50	1042802	MS	29-Apr-21	8021B	
Ethylbenzene*	<0.050	0.050	mg/kg	50	1042802	MS	29-Apr-21	8021B	
Total Xylenes*	<0.150	0.150	mg/kg	50	1042802	MS	29-Apr-21	8021B	
Total BTEX	<0.300	0.300	mg/kg	50	1042802	MS	29-Apr-21	8021B	

Surrogate: 4-Bromofluorobenzene (PID)	97.1 %	69.9-140	1042802	MS	29-Apr-21	8021B
---------------------------------------	--------	----------	---------	----	-----------	-------

Petroleum Hydrocarbons by GC FID

GRO C6-C10*	<10.0	10.0	mg/kg	1	1042807	MS	29-Apr-21	8015B
DRO >C10-C28*	<10.0	10.0	mg/kg	1	1042807	MS	29-Apr-21	8015B
EXT DRO >C28-C36	<10.0	10.0	mg/kg	1	1042807	MS	29-Apr-21	8015B

Surrogate: 1-Chlorooctane	103 %	44.3-133	1042807	MS	29-Apr-21	8015B
---------------------------	-------	----------	---------	----	-----------	-------

Surrogate: 1-Chlorooctadecane	104 %	38.9-142	1042807	MS	29-Apr-21	8015B
-------------------------------	-------	----------	---------	----	-----------	-------

Cardinal Laboratories

*=Accredited Analyte

PLEASE NOTE: Liability and Damages. Cardinal's liability and client's exclusive remedy for any claim arising, whether based in contract or tort, shall be limited to the amount paid by client for analyses. All claims, including those for negligence or any other cause whatsoever shall be deemed waived unless made in writing and received by Cardinal within thirty (30) days after completion of the applicable service. In no event shall Cardinal be liable for incidental or consequential damage including, without limitation, business interruptions, loss of use, or loss of profits incurred by client, its subsidiaries, affiliates or successors arising out of or related to the performance of the services hereunder by Cardinal, regardless of whether such claim is based upon any of the above stated reasons or otherwise. Results relate only to the samples identified above. This report shall not be reproduced except in full with written approval of Cardinal Laboratories.

Celey D. Keene, Lab Director/Quality Manager



PHONE (575) 393-2326 ° 101 E. MARLAND ° HOBBS, NM 88240

Analytical Results For:

TRINITY OILFIELD SERVICES & RENTALS, LLC
P. O. BOX 2587
HOBBS NM, 88241

Project: OXY MADERA 35 FEDERAL #1
Project Number: NONE GIVEN
Project Manager: JOHN FARRELL
Fax To: NONE

Reported:
10-Jun-21 13:51

Inorganic Compounds - Quality Control**Cardinal Laboratories**

Analyte	Result	Reporting Limit	Units	Spike Level	Source Result	%REC Limits	RPD	RPD Limit	Notes
Batch 1042912 - 1:4 DI Water									
Blank (1042912-BLK1)					Prepared & Analyzed: 29-Apr-21				
Chloride	ND	16.0	mg/kg						
LCS (1042912-BS1)					Prepared & Analyzed: 29-Apr-21				
Chloride	416	16.0	mg/kg	400	104	80-120			
LCS Dup (1042912-BSD1)					Prepared & Analyzed: 29-Apr-21				
Chloride	416	16.0	mg/kg	400	104	80-120	0.00	20	

Cardinal Laboratories

*=Accredited Analyte

PLEASE NOTE: Liability and Damages. Cardinal's liability and client's exclusive remedy for any claim arising, whether based in contract or tort, shall be limited to the amount paid by client for analyses. All claims, including those for negligence or any other cause whatsoever shall be deemed waived unless made in writing and received by Cardinal within thirty (30) days after completion of the applicable service. In no event shall Cardinal be liable for incidental or consequential damage including, without limitation, business interruptions, loss of use, or loss of profits incurred by client, its subsidiaries, affiliates or successors arising out of or related to the performance of the services hereunder by Cardinal, regardless of whether such claim is based upon any of the above stated reasons or otherwise. Results relate only to the samples identified above. This report shall not be reproduced except in full with written approval of Cardinal Laboratories.

Celey D. Keene, Lab Director/Quality Manager



PHONE (575) 393-2326 • 101 E. MARLAND • HOBBS, NM 88240

Analytical Results For:

TRINITY OILFIELD SERVICES & RENTALS, LLC
P. O. BOX 2587
HOBBS NM, 88241

Project: OXY MADERA 35 FEDERAL #1
Project Number: NONE GIVEN
Project Manager: JOHN FARRELL
Fax To: NONE

Reported:
10-Jun-21 13:51

Volatile Organic Compounds by EPA Method 8021 - Quality Control**Cardinal Laboratories**

Analyte	Result	Reporting Limit	Units	Spike Level	Source Result	%REC	%REC Limits	RPD	RPD Limit	Notes
---------	--------	-----------------	-------	-------------	---------------	------	-------------	-----	-----------	-------

Batch 1042802 - Volatiles**Blank (1042802-BLK1)**

Prepared & Analyzed: 28-Apr-21

Benzene	ND	0.050	mg/kg							
Toluene	ND	0.050	mg/kg							
Ethylbenzene	ND	0.050	mg/kg							
Total Xylenes	ND	0.150	mg/kg							
Total BTEX	ND	0.300	mg/kg							
Surrogate: 4-Bromofluorobenzene (PID)	ND		mg/kg	0.0500		92.0	69.9-140			

LCS (1042802-BS1)

Prepared & Analyzed: 28-Apr-21

Benzene	1.91	0.050	mg/kg	2.00		95.7	89.9-120			
Toluene	2.01	0.050	mg/kg	2.00		101	90.8-117			
Ethylbenzene	2.02	0.050	mg/kg	2.00		101	88.9-116			
m,p-Xylene	3.89	0.100	mg/kg	4.00		97.4	85.5-118			
o-Xylene	1.96	0.050	mg/kg	2.00		97.9	85.5-118			
Total Xylenes	5.85	0.150	mg/kg	6.00		97.5	85.5-118			
Surrogate: 4-Bromofluorobenzene (PID)	0.0484		mg/kg	0.0500		96.8	69.9-140			

LCS Dup (1042802-BSD1)

Prepared & Analyzed: 28-Apr-21

Benzene	1.99	0.050	mg/kg	2.00		99.4	89.9-120	3.77	10.3	
Toluene	2.09	0.050	mg/kg	2.00		105	90.8-117	3.78	10.5	
Ethylbenzene	2.11	0.050	mg/kg	2.00		106	88.9-116	4.43	10.8	
m,p-Xylene	4.03	0.100	mg/kg	4.00		101	85.5-118	3.43	10.7	
o-Xylene	2.03	0.050	mg/kg	2.00		102	85.5-118	3.77	10.7	
Total Xylenes	6.06	0.150	mg/kg	6.00		101	85.5-118	3.54	10.7	
Surrogate: 4-Bromofluorobenzene (PID)	0.0477		mg/kg	0.0500		95.3	69.9-140			

Cardinal Laboratories

*=Accredited Analyte

PLEASE NOTE: Liability and Damages. Cardinal's liability and client's exclusive remedy for any claim arising, whether based in contract or tort, shall be limited to the amount paid by client for analyses. All claims, including those for negligence or any other cause whatsoever shall be deemed waived unless made in writing and received by Cardinal within thirty (30) days after completion of the applicable service. In no event shall Cardinal be liable for incidental or consequential damage including, without limitation, business interruptions, loss of use, or loss of profits incurred by client, its subsidiaries, affiliates or successors arising out of or related to the performance of the services hereunder by Cardinal, regardless of whether such claim is based upon any of the above stated reasons or otherwise. Results relate only to the samples identified above. This report shall not be reproduced except in full with written approval of Cardinal Laboratories.

Celey D. Keene, Lab Director/Quality Manager



PHONE (575) 393-2326 • 101 E. MARLAND • HOBBS, NM 88240

Analytical Results For:

TRINITY OILFIELD SERVICES & RENTALS, LLC
P. O. BOX 2587
HOBBS NM, 88241

Project: OXY MADERA 35 FEDERAL #1
Project Number: NONE GIVEN
Project Manager: JOHN FARRELL
Fax To: NONE

Reported:
10-Jun-21 13:51

Petroleum Hydrocarbons by GC FID - Quality Control**Cardinal Laboratories**

Analyte	Result	Reporting Limit	Units	Spike Level	Source Result	%REC	%REC Limits	RPD	RPD Limit	Notes
---------	--------	--------------------	-------	----------------	------------------	------	----------------	-----	--------------	-------

Batch 1042806 - General Prep - Organics**Blank (1042806-BLK1)**

Prepared & Analyzed: 28-Apr-21

GRO C6-C10	ND	10.0	mg/kg							
DRO >C10-C28	ND	10.0	mg/kg							
EXT DRO >C28-C36	ND	10.0	mg/kg							
Surrogate: 1-Chlorooctane	45.7		mg/kg	50.0		91.3	44.3-133			
Surrogate: 1-Chlorooctadecane	43.8		mg/kg	50.0		87.7	38.9-142			

LCS (1042806-BS1)

Prepared & Analyzed: 28-Apr-21

GRO C6-C10	221	10.0	mg/kg	200		110	83.4-129			
DRO >C10-C28	241	10.0	mg/kg	200		120	84.3-133			
Total TPH C6-C28	462	10.0	mg/kg	400		115	85.3-130			
Surrogate: 1-Chlorooctane	48.1		mg/kg	50.0		96.3	44.3-133			
Surrogate: 1-Chlorooctadecane	47.8		mg/kg	50.0		95.5	38.9-142			

LCS Dup (1042806-BS1)

Prepared & Analyzed: 28-Apr-21

GRO C6-C10	224	10.0	mg/kg	200		112	83.4-129	1.57	12.6	
DRO >C10-C28	229	10.0	mg/kg	200		115	84.3-133	5.02	12.1	
Total TPH C6-C28	454	10.0	mg/kg	400		113	85.3-130	1.81	11.6	
Surrogate: 1-Chlorooctane	47.8		mg/kg	50.0		95.6	44.3-133			
Surrogate: 1-Chlorooctadecane	46.4		mg/kg	50.0		92.7	38.9-142			

Batch 1042807 - General Prep - Organics**Blank (1042807-BLK1)**

Prepared: 28-Apr-21 Analyzed: 29-Apr-21

GRO C6-C10	ND	10.0	mg/kg							
DRO >C10-C28	ND	10.0	mg/kg							
EXT DRO >C28-C36	ND	10.0	mg/kg							
Surrogate: 1-Chlorooctane	50.0		mg/kg	50.0		99.9	44.3-133			
Surrogate: 1-Chlorooctadecane	49.5		mg/kg	50.0		99.1	38.9-142			

Cardinal Laboratories

*=Accredited Analyte

PLEASE NOTE: Liability and Damages. Cardinal's liability and client's exclusive remedy for any claim arising, whether based in contract or tort, shall be limited to the amount paid by client for analyses. All claims, including those for negligence or any other cause whatsoever shall be deemed waived unless made in writing and received by Cardinal within thirty (30) days after completion of the applicable service. In no event shall Cardinal be liable for incidental or consequential damage including, without limitation, business interruptions, loss of use, or loss of profits incurred by client, its subsidiaries, affiliates or successors arising out of or related to the performance of the services hereunder by Cardinal, regardless of whether such claim is based upon any of the above stated reasons or otherwise. Results relate only to the samples identified above. This report shall not be reproduced except in full with written approval of Cardinal Laboratories.

Celey D. Keene, Lab Director/Quality Manager



PHONE (575) 393-2326 ° 101 E. MARLAND ° HOBBS, NM 88240

Analytical Results For:

TRINITY OILFIELD SERVICES & RENTALS, LLC
P. O. BOX 2587
HOBBS NM, 88241

Project: OXY MADERA 35 FEDERAL #1
Project Number: NONE GIVEN
Project Manager: JOHN FARRELL
Fax To: NONE

Reported:
10-Jun-21 13:51

Petroleum Hydrocarbons by GC FID - Quality Control**Cardinal Laboratories**

Analyte	Result	Reporting Limit	Units	Spike Level	Source Result	%REC Limits	RPD	RPD Limit	Notes
---------	--------	--------------------	-------	----------------	------------------	----------------	-----	--------------	-------

Batch 1042807 - General Prep - Organics**LCS (1042807-BS1)**

Prepared: 28-Apr-21 Analyzed: 29-Apr-21

GRO C6-C10	210	10.0	mg/kg	200		105	83.4-129		
DRO >C10-C28	172	10.0	mg/kg	200		85.9	84.3-133		
Total TPH C6-C28	382	10.0	mg/kg	400		95.5	85.3-130		
Surrogate: 1-Chlorooctane	53.1		mg/kg	50.0		106	44.3-133		
Surrogate: 1-Chlorooctadecane	53.8		mg/kg	50.0		108	38.9-142		

LCS Dup (1042807-BSD1)

Prepared: 28-Apr-21 Analyzed: 29-Apr-21

GRO C6-C10	211	10.0	mg/kg	200		106	83.4-129	0.416	12.6
DRO >C10-C28	171	10.0	mg/kg	200		85.5	84.3-133	0.564	12.1
Total TPH C6-C28	382	10.0	mg/kg	400		95.5	85.3-130	0.0236	11.6
Surrogate: 1-Chlorooctane	52.0		mg/kg	50.0		104	44.3-133		
Surrogate: 1-Chlorooctadecane	53.0		mg/kg	50.0		106	38.9-142		

Cardinal Laboratories

*=Accredited Analyte

PLEASE NOTE: Liability and Damages. Cardinal's liability and client's exclusive remedy for any claim arising, whether based in contract or tort, shall be limited to the amount paid by client for analyses. All claims, including those for negligence or any other cause whatsoever shall be deemed waived unless made in writing and received by Cardinal within thirty (30) days after completion of the applicable service. In no event shall Cardinal be liable for incidental or consequential damage including, without limitation, business interruptions, loss of use, or loss of profits incurred by client, its subsidiaries, affiliates or successors arising out of or related to the performance of the services hereunder by Cardinal, regardless of whether such claim is based upon any of the above stated reasons or otherwise. Results relate only to the samples identified above. This report shall not be reproduced except in full with written approval of Cardinal Laboratories.

Celey D. Keene, Lab Director/Quality Manager



PHONE (575) 393-2326 ° 101 E. MARLAND ° HOBBS, NM 88240

Notes and Definitions

ND	Analyte NOT DETECTED at or above the reporting limit
RPD	Relative Percent Difference
**	Samples not received at proper temperature of 6°C or below.
***	Insufficient time to reach temperature.
-	Chloride by SM4500Cl-B does not require samples be received at or below 6°C Samples reported on an as received basis (wet) unless otherwise noted on report

Cardinal Laboratories

*=Accredited Analyte

PLEASE NOTE: Liability and Damages. Cardinal's liability and client's exclusive remedy for any claim arising, whether based in contract or tort, shall be limited to the amount paid by client for analyses. All claims, including those for negligence or any other cause whatsoever shall be deemed waived unless made in writing and received by Cardinal within thirty (30) days after completion of the applicable service. In no event shall Cardinal be liable for incidental or consequential damage including, without limitation, business interruptions, loss of use, or loss of profits incurred by client, its subsidiaries, affiliates or successors arising out of or related to the performance of the services hereunder by Cardinal, regardless of whether such claim is based upon any of the above stated reasons or otherwise. Results relate only to the samples identified above. This report shall not be reproduced except in full with written approval of Cardinal Laboratories.

A handwritten signature in black ink, appearing to read "Celey D. Keene".

Celey D. Keene, Lab Director/Quality Manager



101 East Marland, Hobbs, NM 88240
(575) 393-2326 FAX (575) 393-2476

CHAIN-OF-CUSTODY AND ANALYSIS REQUEST

Company Name: Trinity Oilfield Services & Rentals LLC Project Manager: John Farrell Address: 8426 N Dal Paso City: Hobbs St: NM Zip: 88241 Phone #: 575 397-4961 Fax #: Project #: Project Name: Oxy Madera 35 Fed 1H Project Location: Lea County, NM Sampler Name: Kenny A		P.O. #: Company: Oxy USA, Inc. Attn: Wade Dittich Address: P. O. Box 4294 City: Houston State: TX Zip: 77210 Phone #: 575 390 2828 Fax #:		BILL TO				ANALYSIS REQUEST							
FOR LAB USE ONLY		Page 1 of 2		Matrix GROUNDWATER WASTEWATER SOIL OIL SLUDGE OTHER:		Preserv ACID/BASE ICE / COOL OTHER:		SAMPLING DATE TIME		BTEX TPH Chloride					
Lab I.D. H21107 Sample I.D. 6/9/21		(G)RAB OR (C)OMP # CONTAINERS													
GA-1 West Wall @ 2'		C		X		X		4/22/2021 9:00		X		X		X	
GA-1 South Wall @ 2'		C		X		X		4/22/2021 9:25		X		X		X	
GA-5 EAST Wall @ 2'		C		X		X		4/22/2021 9:05		X		X		X	
GA-10 West Wall @ 2'		C		X		X		4/22/2021 9:10		X		X		X	
GA-69 EAST Wall @ 1'		C		X		X		4/22/2021 9:30		X		X		X	
GA-81 South Wall @ 3"		C		X		X		4/22/2021 9:35		X		X		X	
GA-146 Floor Comp @ 3"		C		X		X		4/22/2021 9:40		X		X		X	
GA-147 Floor Comp @ 3"		C		X		X		4/22/2021 9:45		X		X		X	
GA-148 Floor Comp @ 3"		C		X		X		4/22/2021 9:50		X		X		X	
GA-149 Floor Comp @ 3"		C		X		X		4/22/2021 9:55		X		X		X	

PLEASE NOTE: (Utility and Drilling) Company's liability and others' negligence for any other reason resulting in contact or loss, shall be limited to the amount paid by the client for the analysis. All claims, including those for negligence and any other cause whatsoever shall be deemed waived unless made in writing and received by Cardinal within 30 days after completion of this appropriate service. In no event shall Cardinal be liable for incidental or consequential damages, including without limitation, business interruptions, loss of use, or loss of profits, incurred by client, its subsidiaries, affiliates or successors, or for related to the performance of services rendered by Cardinal, regardless of whether such claims in based upon any of the above stated theories or otherwise.

Relinquished By: *Cooley* Date: *4/27/21* Received By: *John Dittich*
 Relinquished By: *Cooley* Date: *4/27/21* Received By: *John Dittich*

Delivered By: (Circle One) Observed Temp. °C: *5.2* Sample Condition: ☒ Cool ☐ Intact ☐ Yes ☐ No

Sampler - UPS - Bus - Other: Corrected Temp. °C: CHECKED BY: (initials) *JD*

Turnaround Time: *Standard* ☒ *Rush* ☐ Bacteria (only) Sample Condition: ☐ Cool ☐ Intact ☐ Yes ☐ No

Thermometer ID: *98113* Correction Factor: *0.0* Observed Temp. °C: *5.2* Corrected Temp. °C: *5.2*

REMARKS: Verbal Result: ☐ Yes ☐ No Add'l Phone #: All Results are emailed. Please provide Email address:

† Cardinal cannot accept verbal changes. Please email changes to celey.keene@cardinalabsnm.com



101 East Marland, Hobbs, NM 88240
(575) 393-2326 FAX (575) 393-2476

CHAIN-OF-CUSTODY AND ANALYSIS REQUEST

Company Name: Trinity Oilfield Services & Rentals LLC		BILL TO		ANALYSIS REQUEST	
Project Manager: John Farrell	Address: 8426 N Dal Paso	City: Hobbs	State: NM	Zip: 88241	
Phone #: 575 397-4961	Fax #: 575 397-4961	Project Owner: john@trinityoilfieldservices.com			
Project Name: Oxy Madera 35 Fed 1H	Project Location: Lea County, NM	Sample Name: Kenny A	Page 2 of 2		
P.O. #:		Company: Oxy USA, Inc.		Attn: Wade Dittich	
Address: P. O. Box 4294		City: Houston		State: TX Zip: 77210	
Phone #: 575 390 2828		Fax #:			
Matrix: GROUNDWATER, WASTEWATER, SOIL, OIL, SLUDGE, OTHER: ACID/BASE, ICE / COOL, OTHER:		PRESERV		SAMPLING	
Lab I.D. Sample I.D.	(G)RAB OR (C)OMP	# CONTAINERS	DATE	TIME	
H21077			4/22/2021	10:00	X
11 GA-150 Floor Comp @ 3"	C		4/22/2021	10:05	X
12 GA-151 Floor Comp @ 3"	C		4/22/2021	10:10	X
13 GA-152 Floor Comp @ 3"	C		4/22/2021	10:15	X
14 GA-153 Floor Comp @ 3"	C		4/22/2021	10:20	X
15 GA-154 Floor Comp @ 3"	C		4/22/2021	10:20	X
Relinquished By: [Signature]		Received By: [Signature]		Verbal Result: <input type="checkbox"/> Yes <input type="checkbox"/> No Add'l Phone #:	
Relinquished By: [Signature]		Received By: [Signature]		All Results are emailed. Please provide Email address:	
Time: 2:00		Date: 4/22/2021		REMARKS:	
Delivered By: (Circle One) UPS - Bus - Other: 5.2		Observed Temp. °C: 5.2		Turnaround Time: Standard <input checked="" type="checkbox"/> Rush <input type="checkbox"/>	
Corrected Temp. °C:		Sample Condition: Cool <input checked="" type="checkbox"/> Intact <input type="checkbox"/> Yes <input type="checkbox"/> No <input type="checkbox"/>		Bacteria (only) Sample Condition: Cool <input checked="" type="checkbox"/> Intact <input type="checkbox"/> Yes <input type="checkbox"/> No <input type="checkbox"/>	
Observed Temp. °C: 5.2		Corrected Temp. °C:		Observed Temp. °C:	

† Cardinal cannot accept verbal changes. Please email changes to celey.keene@cardinalabnm.com



PHONE (575) 393-2326 ° 101 E. MARLAND ° HOBBS, NM 88240

April 30, 2021

JOHN FARRELL

TRINITY OILFIELD SERVICES & RENTALS, LLC

P. O. BOX 2587

HOBBS, NM 88241

RE: OXY MADERA 35 FEDERAL #1

Enclosed are the results of analyses for samples received by the laboratory on 04/27/21 14:00.

Cardinal Laboratories is accredited through Texas NELAP under certificate number T104704398-20-13. Accreditation applies to drinking water, non-potable water and solid and chemical materials. All accredited analytes are denoted by an asterisk (*). For a complete list of accredited analytes and matrices visit the TCEQ website at www.tceq.texas.gov/field/qa/lab_accred_certif.html.

Cardinal Laboratories is accredited through the State of Colorado Department of Public Health and Environment for:

Method EPA 552.2	Haloacetic Acids (HAA-5)
Method EPA 524.2	Total Trihalomethanes (TTHM)
Method EPA 524.4	Regulated VOCs (V1, V2, V3)

Accreditation applies to public drinking water matrices.

This report meets NELAP requirements and is made up of a cover page, analytical results, and a copy of the original chain-of-custody. If you have any questions concerning this report, please feel free to contact me.

Sincerely,

A handwritten signature in black ink that reads "Celey D. Keene". The signature is written in a cursive style with a large, stylized 'C' and 'K'.

Celey D. Keene

Lab Director/Quality Manager



PHONE (575) 393-2326 • 101 E. MARLAND • HOBBS, NM 88240

Analytical Results For:

TRINITY OILFIELD SERVICES & RENTALS, LLC
 JOHN FARRELL
 P. O. BOX 2587
 HOBBS NM, 88241
 Fax To: NONE

Received:	04/27/2021	Sampling Date:	04/23/2021
Reported:	04/30/2021	Sampling Type:	Soil
Project Name:	OXY MADERA 35 FEDERAL #1	Sampling Condition:	Cool & Intact
Project Number:	NONE GIVEN	Sample Received By:	Jodi Henson
Project Location:	OXY - LEA CO, NM		

Sample ID: GA - 106 FLOOR COMP @ 6" (H211078-01)

BTEX 8021B		mg/kg		Analyzed By: MS						
Analyte	Result	Reporting Limit	Analyzed	Method Blank	BS	% Recovery	True Value QC	RPD	Qualifier	
Benzene*	<0.050	0.050	04/29/2021	ND	1.91	95.7	2.00	3.77		
Toluene*	<0.050	0.050	04/29/2021	ND	2.01	101	2.00	3.78		
Ethylbenzene*	<0.050	0.050	04/29/2021	ND	2.02	101	2.00	4.43		
Total Xylenes*	<0.150	0.150	04/29/2021	ND	5.85	97.5	6.00	3.54		
Total BTEX	<0.300	0.300	04/29/2021	ND						

Surrogate: 4-Bromofluorobenzene (PID) 90.6 % 69.9-140

Chloride, SM4500Cl-B		mg/kg		Analyzed By: AC						
Analyte	Result	Reporting Limit	Analyzed	Method Blank	BS	% Recovery	True Value QC	RPD	Qualifier	
Chloride	224	16.0	04/29/2021	ND	416	104	400	0.00		

TPH 8015M		mg/kg		Analyzed By: MS					
Analyte	Result	Reporting Limit	Analyzed	Method Blank	BS	% Recovery	True Value QC	RPD	Qualifier
GRO C6-C10*	<10.0	10.0	04/29/2021	ND	210	105	200	0.416	
DRO >C10-C28*	<10.0	10.0	04/29/2021	ND	172	85.9	200	0.564	
EXT DRO >C28-C36	<10.0	10.0	04/29/2021	ND					

Surrogate: 1-Chlorooctane 94.5 % 44.3-133

Surrogate: 1-Chlorooctadecane 96.2 % 38.9-142

Cardinal Laboratories

*=Accredited Analyte

PLEASE NOTE: Liability and Damages. Cardinal's liability and client's exclusive remedy for any claim arising, whether based in contract or tort, shall be limited to the amount paid by client for analyses. All claims, including those for negligence and any other cause whatsoever shall be deemed waived unless made in writing and received by Cardinal within thirty (30) days after completion of the applicable service. In no event shall Cardinal be liable for incidental or consequential damages, including, without limitation, business interruptions, loss of use, or loss of profits incurred by client, its subsidiaries, affiliates or successors arising out of or related to the performance of the services hereunder by Cardinal, regardless of whether such claim is based upon any of the above stated reasons or otherwise. Results relate only to the samples identified above. This report shall not be reproduced except in full with written approval of Cardinal Laboratories.

Celey D. Keene, Lab Director/Quality Manager



PHONE (575) 393-2326 ° 101 E. MARLAND ° HOBBS, NM 88240

Analytical Results For:

TRINITY OILFIELD SERVICES & RENTALS, LLC
 JOHN FARRELL
 P. O. BOX 2587
 HOBBS NM, 88241
 Fax To: NONE

Received:	04/27/2021	Sampling Date:	04/23/2021
Reported:	04/30/2021	Sampling Type:	Soil
Project Name:	OXY MADERA 35 FEDERAL #1	Sampling Condition:	Cool & Intact
Project Number:	NONE GIVEN	Sample Received By:	Jodi Henson
Project Location:	OXY - LEA CO, NM		

Sample ID: GA - 122 FLOOR COMP @ 6" (H211078-02)

BTEx 8021B		mg/kg		Analyzed By: MS						
Analyte	Result	Reporting Limit	Analyzed	Method Blank	BS	% Recovery	True Value QC	RPD	Qualifier	
Benzene*	<0.050	0.050	04/29/2021	ND	1.91	95.7	2.00	3.77		
Toluene*	<0.050	0.050	04/29/2021	ND	2.01	101	2.00	3.78		
Ethylbenzene*	<0.050	0.050	04/29/2021	ND	2.02	101	2.00	4.43		
Total Xylenes*	<0.150	0.150	04/29/2021	ND	5.85	97.5	6.00	3.54		
Total BTEX	<0.300	0.300	04/29/2021	ND						

Surrogate: 4-Bromofluorobenzene (PID) 92.8 % 69.9-140

Chloride, SM4500Cl-B		mg/kg		Analyzed By: AC						
Analyte	Result	Reporting Limit	Analyzed	Method Blank	BS	% Recovery	True Value QC	RPD	Qualifier	
Chloride	352	16.0	04/29/2021	ND	416	104	400	0.00		

TPH 8015M		mg/kg		Analyzed By: MS					
Analyte	Result	Reporting Limit	Analyzed	Method Blank	BS	% Recovery	True Value QC	RPD	Qualifier
GRO C6-C10*	<10.0	10.0	04/29/2021	ND	210	105	200	0.416	
DRO >C10-C28*	<10.0	10.0	04/29/2021	ND	172	85.9	200	0.564	
EXT DRO >C28-C36	<10.0	10.0	04/29/2021	ND					

Surrogate: 1-Chlorooctane 90.4 % 44.3-133

Surrogate: 1-Chlorooctadecane 93.7 % 38.9-142

Cardinal Laboratories

*=Accredited Analyte

PLEASE NOTE: Liability and Damages. Cardinal's liability and client's exclusive remedy for any claim arising, whether based in contract or tort, shall be limited to the amount paid by client for analyses. All claims, including those for negligence and any other cause whatsoever shall be deemed waived unless made in writing and received by Cardinal within thirty (30) days after completion of the applicable service. In no event shall Cardinal be liable for incidental or consequential damages, including, without limitation, business interruptions, loss of use, or loss of profits incurred by client, its subsidiaries, affiliates or successors arising out of or related to the performance of the services hereunder by Cardinal, regardless of whether such claim is based upon any of the above stated reasons or otherwise. Results relate only to the samples identified above. This report shall not be reproduced except in full with written approval of Cardinal Laboratories.

Celey D. Keene, Lab Director/Quality Manager



PHONE (575) 393-2326 ° 101 E. MARLAND ° HOBBS, NM 88240

Notes and Definitions

ND	Analyte NOT DETECTED at or above the reporting limit
RPD	Relative Percent Difference
**	Samples not received at proper temperature of 6°C or below.
***	Insufficient time to reach temperature.
-	Chloride by SM4500Cl-B does not require samples be received at or below 6°C Samples reported on an as received basis (wet) unless otherwise noted on report

Cardinal Laboratories

*=Accredited Analyte

PLEASE NOTE: Liability and Damages. Cardinal's liability and client's exclusive remedy for any claim arising, whether based in contract or tort, shall be limited to the amount paid by client for analyses. All claims, including those for negligence and any other cause whatsoever shall be deemed waived unless made in writing and received by Cardinal within thirty (30) days after completion of the applicable service. In no event shall Cardinal be liable for incidental or consequential damages, including, without limitation, business interruptions, loss of use, or loss of profits incurred by client, its subsidiaries, affiliates or successors arising out of or related to the performance of the services hereunder by Cardinal, regardless of whether such claim is based upon any of the above stated reasons or otherwise. Results relate only to the samples identified above. This report shall not be reproduced except in full with written approval of Cardinal Laboratories.

A handwritten signature in black ink, appearing to read "Celey D. Keene", is written over a horizontal line.

Celey D. Keene, Lab Director/Quality Manager



101 East Marland, Hobbs, NM 88240
(575) 393-2326 FAX (575) 393-2476

CHAIN-OF-CUSTODY AND ANALYSIS REQUEST

[illegible]



PHONE (575) 393-2326 ° 101 E. MARLAND ° HOBBS, NM 88240

May 11, 2021

JOHN FARRELL

TRINITY OILFIELD SERVICES & RENTALS, LLC

P. O. BOX 2587

HOBBS, NM 88241

RE: OXY MADERA 35 FEDERAL #1

Enclosed are the results of analyses for samples received by the laboratory on 05/05/21 16:12.

Cardinal Laboratories is accredited through Texas NELAP under certificate number T104704398-20-13. Accreditation applies to drinking water, non-potable water and solid and chemical materials. All accredited analytes are denoted by an asterisk (*). For a complete list of accredited analytes and matrices visit the TCEQ website at www.tceq.texas.gov/field/qa/lab_accred_certif.html.

Cardinal Laboratories is accredited through the State of Colorado Department of Public Health and Environment for:

Method EPA 552.2	Haloacetic Acids (HAA-5)
Method EPA 524.2	Total Trihalomethanes (TTHM)
Method EPA 524.4	Regulated VOCs (V1, V2, V3)

Accreditation applies to public drinking water matrices.

This report meets NELAP requirements and is made up of a cover page, analytical results, and a copy of the original chain-of-custody. If you have any questions concerning this report, please feel free to contact me.

Sincerely,

A handwritten signature in black ink that reads "Mike Snyder". The signature is fluid and cursive, with the first name "Mike" and last name "Snyder" clearly distinguishable.

Mike Snyder For Celey D. Keene

Lab Director/Quality Manager



PHONE (575) 393-2326 • 101 E. MARLAND • HOBBS, NM 88240

Analytical Results For:

TRINITY OILFIELD SERVICES & RENTALS, LLC
 JOHN FARRELL
 P. O. BOX 2587
 HOBBS NM, 88241
 Fax To: NONE

Received:	05/05/2021	Sampling Date:	05/05/2021
Reported:	05/11/2021	Sampling Type:	Soil
Project Name:	OXY MADERA 35 FEDERAL #1	Sampling Condition:	** (See Notes)
Project Number:	OXY MADERA 35 FED 1H 5.5 21	Sample Received By:	Tamara Oldaker
Project Location:	OXY - LEA CO, NM		

Sample ID: SP - 4 EAST @ 2' (H211161-01)

BTEX 8021B			mg/kg		Analyzed By: MS				
Analyte	Result	Reporting Limit	Analyzed	Method Blank	BS	% Recovery	True Value QC	RPD	Qualifier
Benzene*	<0.050	0.050	05/07/2021	ND	2.04	102	2.00	5.93	
Toluene*	<0.050	0.050	05/07/2021	ND	2.12	106	2.00	5.50	
Ethylbenzene*	<0.050	0.050	05/07/2021	ND	2.07	103	2.00	6.29	
Total Xylenes*	<0.150	0.150	05/07/2021	ND	5.97	99.5	6.00	5.47	
Total BTEX	<0.300	0.300	05/07/2021	ND					

Surrogate: 4-Bromofluorobenzene (PID) 95.2 % 69.9-140

Chloride, SM4500Cl-B			mg/kg		Analyzed By: AC				
Analyte	Result	Reporting Limit	Analyzed	Method Blank	BS	% Recovery	True Value QC	RPD	Qualifier
Chloride	<16.0	16.0	05/07/2021	ND	432	108	400	0.00	

TPH 8015M			mg/kg		Analyzed By: MS				
Analyte	Result	Reporting Limit	Analyzed	Method Blank	BS	% Recovery	True Value QC	RPD	Qualifier
GRO C6-C10*	<10.0	10.0	05/06/2021	ND	199	99.7	200	0.631	
DRO >C10-C28*	<10.0	10.0	05/06/2021	ND	197	98.3	200	1.56	
EXT DRO >C28-C36	<10.0	10.0	05/06/2021	ND					

Surrogate: 1-Chlorooctane 78.7 % 44.3-133

Surrogate: 1-Chlorooctadecane 72.6 % 38.9-142

Cardinal Laboratories

*=Accredited Analyte

PLEASE NOTE: Liability and Damages. Cardinal's liability and client's exclusive remedy for any claim arising, whether based in contract or tort, shall be limited to the amount paid by client for analyses. All claims, including those for negligence and any other cause whatsoever shall be deemed waived unless made in writing and received by Cardinal within thirty (30) days after completion of the applicable service. In no event shall Cardinal be liable for incidental or consequential damages, including, without limitation, business interruptions, loss of use, or loss of profits incurred by client, its subsidiaries, affiliates or successors arising out of or related to the performance of the services hereunder by Cardinal, regardless of whether such claim is based upon any of the above stated reasons or otherwise. Results relate only to the samples identified above. This report shall not be reproduced except in full with written approval of Cardinal Laboratories.

Mike Snyder For Celey D. Keene, Lab Director/Quality Manager



PHONE (575) 393-2326 ° 101 E. MARLAND ° HOBBS, NM 88240

Analytical Results For:

TRINITY OILFIELD SERVICES & RENTALS, LLC
 JOHN FARRELL
 P. O. BOX 2587
 HOBBS NM, 88241
 Fax To: NONE

Received:	05/05/2021	Sampling Date:	05/05/2021
Reported:	05/11/2021	Sampling Type:	Soil
Project Name:	OXY MADERA 35 FEDERAL #1	Sampling Condition:	** (See Notes)
Project Number:	OXY MADERA 35 FED 1H 5.5 21	Sample Received By:	Tamara Oldaker
Project Location:	OXY - LEA CO, NM		

Sample ID: SP - 5 NORTH @ 2' (H211161-02)

BTEx 8021B		mg/kg		Analyzed By: MS					
Analyte	Result	Reporting Limit	Analyzed	Method Blank	BS	% Recovery	True Value QC	RPD	Qualifier
Benzene*	<0.050	0.050	05/07/2021	ND	2.04	102	2.00	5.93	
Toluene*	<0.050	0.050	05/07/2021	ND	2.12	106	2.00	5.50	
Ethylbenzene*	<0.050	0.050	05/07/2021	ND	2.07	103	2.00	6.29	
Total Xylenes*	<0.150	0.150	05/07/2021	ND	5.97	99.5	6.00	5.47	
Total BTEx	<0.300	0.300	05/07/2021	ND					

Surrogate: 4-Bromofluorobenzene (PID) 92.1 % 69.9-140

Chloride, SM4500CI-B		mg/kg		Analyzed By: AC						
Analyte	Result	Reporting Limit	Analyzed	Method Blank	BS	% Recovery	True Value QC	RPD	Qualifier	
Chloride	<16.0	16.0	05/07/2021	ND	384	96.0	400	4.08		

TPH 8015M		mg/kg		Analyzed By: MS					
Analyte	Result	Reporting Limit	Analyzed	Method Blank	BS	% Recovery	True Value QC	RPD	Qualifier
GRO C6-C10*	<10.0	10.0	05/07/2021	ND	199	99.7	200	0.631	
DRO >C10-C28*	<10.0	10.0	05/07/2021	ND	197	98.3	200	1.56	
EXT DRO >C28-C36	<10.0	10.0	05/07/2021	ND					

Surrogate: 1-Chlorooctane 77.6 % 44.3-133

Surrogate: 1-Chlorooctadecane 72.0 % 38.9-142

Cardinal Laboratories

*=Accredited Analyte

PLEASE NOTE: Liability and Damages. Cardinal's liability and client's exclusive remedy for any claim arising, whether based in contract or tort, shall be limited to the amount paid by client for analyses. All claims, including those for negligence and any other cause whatsoever shall be deemed waived unless made in writing and received by Cardinal within thirty (30) days after completion of the applicable service. In no event shall Cardinal be liable for incidental or consequential damages, including, without limitation, business interruptions, loss of use, or loss of profits incurred by client, its subsidiaries, affiliates or successors arising out of or related to the performance of the services hereunder by Cardinal, regardless of whether such claim is based upon any of the above stated reasons or otherwise. Results relate only to the samples identified above. This report shall not be reproduced except in full with written approval of Cardinal Laboratories.

Mike Snyder For Celey D. Keene, Lab Director/Quality Manager



PHONE (575) 393-2326 • 101 E. MARLAND • HOBBS, NM 88240

Analytical Results For:

TRINITY OILFIELD SERVICES & RENTALS, LLC
 JOHN FARRELL
 P. O. BOX 2587
 HOBBS NM, 88241
 Fax To: NONE

Received:	05/05/2021	Sampling Date:	05/05/2021
Reported:	05/11/2021	Sampling Type:	Soil
Project Name:	OXY MADERA 35 FEDERAL #1	Sampling Condition:	** (See Notes)
Project Number:	OXY MADERA 35 FED 1H 5.5 21	Sample Received By:	Tamara Oldaker
Project Location:	OXY - LEA CO, NM		

Sample ID: GA - 2 SOUTH @ 2' (H211161-03)

BTX 8021B		mg/kg		Analyzed By: MS					
Analyte	Result	Reporting Limit	Analyzed	Method Blank	BS	% Recovery	True Value QC	RPD	Qualifier
Benzene*	<0.050	0.050	05/07/2021	ND	2.04	102	2.00	5.93	
Toluene*	<0.050	0.050	05/07/2021	ND	2.12	106	2.00	5.50	
Ethylbenzene*	<0.050	0.050	05/07/2021	ND	2.07	103	2.00	6.29	
Total Xylenes*	<0.150	0.150	05/07/2021	ND	5.97	99.5	6.00	5.47	
Total BTX	<0.300	0.300	05/07/2021	ND					

Surrogate: 4-Bromofluorobenzene (PID) 102 % 69.9-140

Chloride, SM4500Cl-B		mg/kg		Analyzed By: AC						
Analyte	Result	Reporting Limit	Analyzed	Method Blank	BS	% Recovery	True Value QC	RPD	Qualifier	
Chloride	32.0	16.0	05/07/2021	ND	384	96.0	400	4.08		

TPH 8015M		mg/kg		Analyzed By: MS					
Analyte	Result	Reporting Limit	Analyzed	Method Blank	BS	% Recovery	True Value QC	RPD	Qualifier
GRO C6-C10*	<10.0	10.0	05/07/2021	ND	199	99.7	200	0.631	
DRO >C10-C28*	<10.0	10.0	05/07/2021	ND	197	98.3	200	1.56	
EXT DRO >C28-C36	<10.0	10.0	05/07/2021	ND					

Surrogate: 1-Chlorooctane 80.7 % 44.3-133

Surrogate: 1-Chlorooctadecane 75.5 % 38.9-142

Cardinal Laboratories

*=Accredited Analyte

PLEASE NOTE: Liability and Damages. Cardinal's liability and client's exclusive remedy for any claim arising, whether based in contract or tort, shall be limited to the amount paid by client for analyses. All claims, including those for negligence and any other cause whatsoever shall be deemed waived unless made in writing and received by Cardinal within thirty (30) days after completion of the applicable service. In no event shall Cardinal be liable for incidental or consequential damages, including, without limitation, business interruptions, loss of use, or loss of profits incurred by client, its subsidiaries, affiliates or successors arising out of or related to the performance of the services hereunder by Cardinal, regardless of whether such claim is based upon any of the above stated reasons or otherwise. Results relate only to the samples identified above. This report shall not be reproduced except in full with written approval of Cardinal Laboratories.

Mike Snyder For Celey D. Keene, Lab Director/Quality Manager



PHONE (575) 393-2326 • 101 E. MARLAND • HOBBS, NM 88240

Analytical Results For:

TRINITY OILFIELD SERVICES & RENTALS, LLC
 JOHN FARRELL
 P. O. BOX 2587
 HOBBS NM, 88241
 Fax To: NONE

Received:	05/05/2021	Sampling Date:	05/05/2021
Reported:	05/11/2021	Sampling Type:	Soil
Project Name:	OXY MADERA 35 FEDERAL #1	Sampling Condition:	** (See Notes)
Project Number:	OXY MADERA 35 FED 1H 5.5 21	Sample Received By:	Tamara Oldaker
Project Location:	OXY - LEA CO, NM		

Sample ID: GA - 6 SOUTHWEST @ 2' (H211161-04)

BTEx 8021B		mg/kg		Analyzed By: MS						
Analyte	Result	Reporting Limit	Analyzed	Method Blank	BS	% Recovery	True Value QC	RPD	Qualifier	
Benzene*	<0.050	0.050	05/07/2021	ND	2.04	102	2.00	5.93		
Toluene*	<0.050	0.050	05/07/2021	ND	2.12	106	2.00	5.50		
Ethylbenzene*	<0.050	0.050	05/07/2021	ND	2.07	103	2.00	6.29		
Total Xylenes*	<0.150	0.150	05/07/2021	ND	5.97	99.5	6.00	5.47		
Total BTEx	<0.300	0.300	05/07/2021	ND						

Surrogate: 4-Bromofluorobenzene (PID) 96.0 % 69.9-140

Chloride, SM4500Cl-B		mg/kg		Analyzed By: AC						
Analyte	Result	Reporting Limit	Analyzed	Method Blank	BS	% Recovery	True Value QC	RPD	Qualifier	
Chloride	32.0	16.0	05/07/2021	ND	384	96.0	400	4.08		

TPH 8015M		mg/kg		Analyzed By: MS					
Analyte	Result	Reporting Limit	Analyzed	Method Blank	BS	% Recovery	True Value QC	RPD	Qualifier
GRO C6-C10*	<10.0	10.0	05/07/2021	ND	199	99.7	200	0.631	
DRO >C10-C28*	<10.0	10.0	05/07/2021	ND	197	98.3	200	1.56	
EXT DRO >C28-C36	<10.0	10.0	05/07/2021	ND					

Surrogate: 1-Chlorooctane 82.6 % 44.3-133

Surrogate: 1-Chlorooctadecane 77.2 % 38.9-142

Cardinal Laboratories

*=Accredited Analyte

PLEASE NOTE: Liability and Damages. Cardinal's liability and client's exclusive remedy for any claim arising, whether based in contract or tort, shall be limited to the amount paid by client for analyses. All claims, including those for negligence and any other cause whatsoever shall be deemed waived unless made in writing and received by Cardinal within thirty (30) days after completion of the applicable service. In no event shall Cardinal be liable for incidental or consequential damages, including, without limitation, business interruptions, loss of use, or loss of profits incurred by client, its subsidiaries, affiliates or successors arising out of or related to the performance of the services hereunder by Cardinal, regardless of whether such claim is based upon any of the above stated reasons or otherwise. Results relate only to the samples identified above. This report shall not be reproduced except in full with written approval of Cardinal Laboratories.

Mike Snyder For Celey D. Keene, Lab Director/Quality Manager



PHONE (575) 393-2326 ° 101 E. MARLAND ° HOBBS, NM 88240

Analytical Results For:

TRINITY OILFIELD SERVICES & RENTALS, LLC
 JOHN FARRELL
 P. O. BOX 2587
 HOBBS NM, 88241
 Fax To: NONE

Received:	05/05/2021	Sampling Date:	05/05/2021
Reported:	05/11/2021	Sampling Type:	Soil
Project Name:	OXY MADERA 35 FEDERAL #1	Sampling Condition:	** (See Notes)
Project Number:	OXY MADERA 35 FED 1H 5.5 21	Sample Received By:	Tamara Oldaker
Project Location:	OXY - LEA CO, NM		

Sample ID: GA - 20 NORTH @ 3" (H211161-05)

BTEX 8021B		mg/kg		Analyzed By: MS					
Analyte	Result	Reporting Limit	Analyzed	Method Blank	BS	% Recovery	True Value QC	RPD	Qualifier
Benzene*	<0.050	0.050	05/07/2021	ND	2.04	102	2.00	5.93	
Toluene*	<0.050	0.050	05/07/2021	ND	2.12	106	2.00	5.50	
Ethylbenzene*	<0.050	0.050	05/07/2021	ND	2.07	103	2.00	6.29	
Total Xylenes*	<0.150	0.150	05/07/2021	ND	5.97	99.5	6.00	5.47	
Total BTEX	<0.300	0.300	05/07/2021	ND					

Surrogate: 4-Bromofluorobenzene (PID) 91.9 % 69.9-140

Chloride, SM4500Cl-B		mg/kg		Analyzed By: AC						
Analyte	Result	Reporting Limit	Analyzed	Method Blank	BS	% Recovery	True Value QC	RPD	Qualifier	
Chloride	32.0	16.0	05/07/2021	ND	384	96.0	400	4.08		

TPH 8015M		mg/kg		Analyzed By: MS					
Analyte	Result	Reporting Limit	Analyzed	Method Blank	BS	% Recovery	True Value QC	RPD	Qualifier
GRO C6-C10*	<10.0	10.0	05/07/2021	ND	199	99.7	200	0.631	
DRO >C10-C28*	<10.0	10.0	05/07/2021	ND	197	98.3	200	1.56	
EXT DRO >C28-C36	<10.0	10.0	05/07/2021	ND					

Surrogate: 1-Chlorooctane 80.4 % 44.3-133

Surrogate: 1-Chlorooctadecane 76.1 % 38.9-142

Cardinal Laboratories

*=Accredited Analyte

PLEASE NOTE: Liability and Damages. Cardinal's liability and client's exclusive remedy for any claim arising, whether based in contract or tort, shall be limited to the amount paid by client for analyses. All claims, including those for negligence and any other cause whatsoever shall be deemed waived unless made in writing and received by Cardinal within thirty (30) days after completion of the applicable service. In no event shall Cardinal be liable for incidental or consequential damages, including, without limitation, business interruptions, loss of use, or loss of profits incurred by client, its subsidiaries, affiliates or successors arising out of or related to the performance of the services hereunder by Cardinal, regardless of whether such claim is based upon any of the above stated reasons or otherwise. Results relate only to the samples identified above. This report shall not be reproduced except in full with written approval of Cardinal Laboratories.

Mike Snyder For Celey D. Keene, Lab Director/Quality Manager



PHONE (575) 393-2326 • 101 E. MARLAND • HOBBS, NM 88240

Analytical Results For:

TRINITY OILFIELD SERVICES & RENTALS, LLC
 JOHN FARRELL
 P. O. BOX 2587
 HOBBS NM, 88241
 Fax To: NONE

Received:	05/05/2021	Sampling Date:	05/05/2021
Reported:	05/11/2021	Sampling Type:	Soil
Project Name:	OXY MADERA 35 FEDERAL #1	Sampling Condition:	** (See Notes)
Project Number:	OXY MADERA 35 FED 1H 5.5 21	Sample Received By:	Tamara Oldaker
Project Location:	OXY - LEA CO, NM		

Sample ID: GA - 26 EAST @ 3" (H211161-06)

BTEx 8021B		mg/kg		Analyzed By: MS					
Analyte	Result	Reporting Limit	Analyzed	Method Blank	BS	% Recovery	True Value QC	RPD	Qualifier
Benzene*	<0.050	0.050	05/07/2021	ND	2.04	102	2.00	5.93	
Toluene*	<0.050	0.050	05/07/2021	ND	2.12	106	2.00	5.50	
Ethylbenzene*	<0.050	0.050	05/07/2021	ND	2.07	103	2.00	6.29	
Total Xylenes*	<0.150	0.150	05/07/2021	ND	5.97	99.5	6.00	5.47	
Total BTEx	<0.300	0.300	05/07/2021	ND					

Surrogate: 4-Bromofluorobenzene (PID) 96.1 % 69.9-140

Chloride, SM4500Cl-B		mg/kg		Analyzed By: AC					
Analyte	Result	Reporting Limit	Analyzed	Method Blank	BS	% Recovery	True Value QC	RPD	Qualifier
Chloride	16.0	16.0	05/07/2021	ND	384	96.0	400	4.08	

TPH 8015M		mg/kg		Analyzed By: MS					
Analyte	Result	Reporting Limit	Analyzed	Method Blank	BS	% Recovery	True Value QC	RPD	Qualifier
GRO C6-C10*	<10.0	10.0	05/07/2021	ND	199	99.7	200	0.631	
DRO >C10-C28*	<10.0	10.0	05/07/2021	ND	197	98.3	200	1.56	
EXT DRO >C28-C36	<10.0	10.0	05/07/2021	ND					

Surrogate: 1-Chlorooctane 83.7 % 44.3-133

Surrogate: 1-Chlorooctadecane 85.3 % 38.9-142

Cardinal Laboratories

*=Accredited Analyte

PLEASE NOTE: Liability and Damages. Cardinal's liability and client's exclusive remedy for any claim arising, whether based in contract or tort, shall be limited to the amount paid by client for analyses. All claims, including those for negligence and any other cause whatsoever shall be deemed waived unless made in writing and received by Cardinal within thirty (30) days after completion of the applicable service. In no event shall Cardinal be liable for incidental or consequential damages, including, without limitation, business interruptions, loss of use, or loss of profits incurred by client, its subsidiaries, affiliates or successors arising out of or related to the performance of the services hereunder by Cardinal, regardless of whether such claim is based upon any of the above stated reasons or otherwise. Results relate only to the samples identified above. This report shall not be reproduced except in full with written approval of Cardinal Laboratories.

Mike Snyder For Celey D. Keene, Lab Director/Quality Manager



PHONE (575) 393-2326 • 101 E. MARLAND • HOBBS, NM 88240

Analytical Results For:

TRINITY OILFIELD SERVICES & RENTALS, LLC
 JOHN FARRELL
 P. O. BOX 2587
 HOBBS NM, 88241
 Fax To: NONE

Received:	05/05/2021	Sampling Date:	05/05/2021
Reported:	05/11/2021	Sampling Type:	Soil
Project Name:	OXY MADERA 35 FEDERAL #1	Sampling Condition:	** (See Notes)
Project Number:	OXY MADERA 35 FED 1H 5.5 21	Sample Received By:	Tamara Oldaker
Project Location:	OXY - LEA CO, NM		

Sample ID: GA - 32 NORTH @ 3" (H211161-07)

BTEx 8021B			mg/kg		Analyzed By: MS					
Analyte	Result	Reporting Limit	Analyzed	Method Blank	BS	% Recovery	True Value QC	RPD	Qualifier	
Benzene*	<0.050	0.050	05/07/2021	ND	2.04	102	2.00	5.93		
Toluene*	<0.050	0.050	05/07/2021	ND	2.12	106	2.00	5.50		
Ethylbenzene*	<0.050	0.050	05/07/2021	ND	2.07	103	2.00	6.29		
Total Xylenes*	<0.150	0.150	05/07/2021	ND	5.97	99.5	6.00	5.47		
Total BTEx	<0.300	0.300	05/07/2021	ND						

Surrogate: 4-Bromofluorobenzene (PID) 91.4 % 69.9-140

Chloride, SM4500CI-B		mg/kg		Analyzed By: AC						
Analyte	Result	Reporting Limit	Analyzed	Method Blank	BS	% Recovery	True Value QC	RPD	Qualifier	
Chloride	<16.0	16.0	05/07/2021	ND	384	96.0	400	4.08		

TPH 8015M		mg/kg		Analyzed By: MS					
Analyte	Result	Reporting Limit	Analyzed	Method Blank	BS	% Recovery	True Value QC	RPD	Qualifier
GRO C6-C10*	<10.0	10.0	05/07/2021	ND	199	99.7	200	0.631	
DRO >C10-C28*	<10.0	10.0	05/07/2021	ND	197	98.3	200	1.56	
EXT DRO >C28-C36	<10.0	10.0	05/07/2021	ND					

Surrogate: 1-Chlorooctane 96.1 % 44.3-133

Surrogate: 1-Chlorooctadecane 93.2 % 38.9-142

Cardinal Laboratories

*=Accredited Analyte

PLEASE NOTE: Liability and Damages. Cardinal's liability and client's exclusive remedy for any claim arising, whether based in contract or tort, shall be limited to the amount paid by client for analyses. All claims, including those for negligence and any other cause whatsoever shall be deemed waived unless made in writing and received by Cardinal within thirty (30) days after completion of the applicable service. In no event shall Cardinal be liable for incidental or consequential damages, including, without limitation, business interruptions, loss of use, or loss of profits incurred by client, its subsidiaries, affiliates or successors arising out of or related to the performance of the services hereunder by Cardinal, regardless of whether such claim is based upon any of the above stated reasons or otherwise. Results relate only to the samples identified above. This report shall not be reproduced except in full with written approval of Cardinal Laboratories.

Mike Snyder For Celey D. Keene, Lab Director/Quality Manager



PHONE (575) 393-2326 ° 101 E. MARLAND ° HOBBS, NM 88240

Analytical Results For:

TRINITY OILFIELD SERVICES & RENTALS, LLC
 JOHN FARRELL
 P. O. BOX 2587
 HOBBS NM, 88241
 Fax To: NONE

Received:	05/05/2021	Sampling Date:	05/05/2021
Reported:	05/11/2021	Sampling Type:	Soil
Project Name:	OXY MADERA 35 FEDERAL #1	Sampling Condition:	** (See Notes)
Project Number:	OXY MADERA 35 FED 1H 5.5 21	Sample Received By:	Tamara Oldaker
Project Location:	OXY - LEA CO, NM		

Sample ID: GA - 32 WEST @ 3" (H211161-08)

BTEx 8021B		mg/kg		Analyzed By: MS						
Analyte	Result	Reporting Limit	Analyzed	Method Blank	BS	% Recovery	True Value QC	RPD	Qualifier	
Benzene*	<0.050	0.050	05/07/2021	ND	2.04	102	2.00	5.93		
Toluene*	<0.050	0.050	05/07/2021	ND	2.12	106	2.00	5.50		
Ethylbenzene*	<0.050	0.050	05/07/2021	ND	2.07	103	2.00	6.29		
Total Xylenes*	<0.150	0.150	05/07/2021	ND	5.97	99.5	6.00	5.47		
Total BTEx	<0.300	0.300	05/07/2021	ND						

Surrogate: 4-Bromofluorobenzene (PID) 92.8 % 69.9-140

Chloride, SM4500Cl-B		mg/kg		Analyzed By: AC						
Analyte	Result	Reporting Limit	Analyzed	Method Blank	BS	% Recovery	True Value QC	RPD	Qualifier	
Chloride	<16.0	16.0	05/07/2021	ND	384	96.0	400	4.08		

TPH 8015M		mg/kg		Analyzed By: MS					
Analyte	Result	Reporting Limit	Analyzed	Method Blank	BS	% Recovery	True Value QC	RPD	Qualifier
GRO C6-C10*	<10.0	10.0	05/07/2021	ND	199	99.7	200	0.631	
DRO >C10-C28*	<10.0	10.0	05/07/2021	ND	197	98.3	200	1.56	
EXT DRO >C28-C36	<10.0	10.0	05/07/2021	ND					

Surrogate: 1-Chlorooctane 97.8 % 44.3-133

Surrogate: 1-Chlorooctadecane 94.1 % 38.9-142

Cardinal Laboratories

*=Accredited Analyte

PLEASE NOTE: Liability and Damages. Cardinal's liability and client's exclusive remedy for any claim arising, whether based in contract or tort, shall be limited to the amount paid by client for analyses. All claims, including those for negligence and any other cause whatsoever shall be deemed waived unless made in writing and received by Cardinal within thirty (30) days after completion of the applicable service. In no event shall Cardinal be liable for incidental or consequential damages, including, without limitation, business interruptions, loss of use, or loss of profits incurred by client, its subsidiaries, affiliates or successors arising out of or related to the performance of the services hereunder by Cardinal, regardless of whether such claim is based upon any of the above stated reasons or otherwise. Results relate only to the samples identified above. This report shall not be reproduced except in full with written approval of Cardinal Laboratories.

Mike Snyder For Celey D. Keene, Lab Director/Quality Manager



PHONE (575) 393-2326 ° 101 E. MARLAND ° HOBBS, NM 88240

Analytical Results For:

TRINITY OILFIELD SERVICES & RENTALS, LLC
 JOHN FARRELL
 P. O. BOX 2587
 HOBBS NM, 88241
 Fax To: NONE

Received:	05/05/2021	Sampling Date:	05/05/2021
Reported:	05/11/2021	Sampling Type:	Soil
Project Name:	OXY MADERA 35 FEDERAL #1	Sampling Condition:	** (See Notes)
Project Number:	OXY MADERA 35 FED 1H 5.5 21	Sample Received By:	Tamara Oldaker
Project Location:	OXY - LEA CO, NM		

Sample ID: GA - 37 SOUTH @ 3" (H211161-09)

BTX 8021B		mg/kg		Analyzed By: MS					
Analyte	Result	Reporting Limit	Analyzed	Method Blank	BS	% Recovery	True Value QC	RPD	Qualifier
Benzene*	<0.050	0.050	05/07/2021	ND	2.04	102	2.00	5.93	
Toluene*	<0.050	0.050	05/07/2021	ND	2.12	106	2.00	5.50	
Ethylbenzene*	<0.050	0.050	05/07/2021	ND	2.07	103	2.00	6.29	
Total Xylenes*	<0.150	0.150	05/07/2021	ND	5.97	99.5	6.00	5.47	
Total BTX	<0.300	0.300	05/07/2021	ND					

Surrogate: 4-Bromofluorobenzene (PID) 93.0 % 69.9-140

Chloride, SM4500Cl-B		mg/kg		Analyzed By: AC						
Analyte	Result	Reporting Limit	Analyzed	Method Blank	BS	% Recovery	True Value QC	RPD	Qualifier	
Chloride	16.0	16.0	05/07/2021	ND	384	96.0	400	4.08		

TPH 8015M		mg/kg		Analyzed By: MS					
Analyte	Result	Reporting Limit	Analyzed	Method Blank	BS	% Recovery	True Value QC	RPD	Qualifier
GRO C6-C10*	<10.0	10.0	05/07/2021	ND	206	103	200	0.125	
DRO >C10-C28*	<10.0	10.0	05/07/2021	ND	214	107	200	1.41	
EXT DRO >C28-C36	<10.0	10.0	05/07/2021	ND					

Surrogate: 1-Chlorooctane 104 % 44.3-133

Surrogate: 1-Chlorooctadecane 113 % 38.9-142

Cardinal Laboratories

*=Accredited Analyte

PLEASE NOTE: Liability and Damages. Cardinal's liability and client's exclusive remedy for any claim arising, whether based in contract or tort, shall be limited to the amount paid by client for analyses. All claims, including those for negligence and any other cause whatsoever shall be deemed waived unless made in writing and received by Cardinal within thirty (30) days after completion of the applicable service. In no event shall Cardinal be liable for incidental or consequential damages, including, without limitation, business interruptions, loss of use, or loss of profits incurred by client, its subsidiaries, affiliates or successors arising out of or related to the performance of the services hereunder by Cardinal, regardless of whether such claim is based upon any of the above stated reasons or otherwise. Results relate only to the samples identified above. This report shall not be reproduced except in full with written approval of Cardinal Laboratories.

Mike Snyder For Celey D. Keene, Lab Director/Quality Manager



PHONE (575) 393-2326 • 101 E. MARLAND • HOBBS, NM 88240

Analytical Results For:

TRINITY OILFIELD SERVICES & RENTALS, LLC
 JOHN FARRELL
 P. O. BOX 2587
 HOBBS NM, 88241
 Fax To: NONE

Received:	05/05/2021	Sampling Date:	05/05/2021
Reported:	05/11/2021	Sampling Type:	Soil
Project Name:	OXY MADERA 35 FEDERAL #1	Sampling Condition:	** (See Notes)
Project Number:	OXY MADERA 35 FED 1H 5.5 21	Sample Received By:	Tamara Oldaker
Project Location:	OXY - LEA CO, NM		

Sample ID: GA - 82 WEST @ 3" (H211161-10)

BTEX 8021B		mg/kg		Analyzed By: MS					
Analyte	Result	Reporting Limit	Analyzed	Method Blank	BS	% Recovery	True Value QC	RPD	Qualifier
Benzene*	<0.050	0.050	05/07/2021	ND	2.04	102	2.00	5.93	
Toluene*	<0.050	0.050	05/07/2021	ND	2.12	106	2.00	5.50	
Ethylbenzene*	<0.050	0.050	05/07/2021	ND	2.07	103	2.00	6.29	
Total Xylenes*	<0.150	0.150	05/07/2021	ND	5.97	99.5	6.00	5.47	
Total BTEX	<0.300	0.300	05/07/2021	ND					

Surrogate: 4-Bromofluorobenzene (PID) 90.7 % 69.9-140

Chloride, SM4500Cl-B		mg/kg		Analyzed By: AC						
Analyte	Result	Reporting Limit	Analyzed	Method Blank	BS	% Recovery	True Value QC	RPD	Qualifier	
Chloride	<16.0	16.0	05/07/2021	ND	384	96.0	400	4.08		

TPH 8015M		mg/kg		Analyzed By: MS					
Analyte	Result	Reporting Limit	Analyzed	Method Blank	BS	% Recovery	True Value QC	RPD	Qualifier
GRO C6-C10*	<10.0	10.0	05/07/2021	ND	206	103	200	0.125	
DRO >C10-C28*	<10.0	10.0	05/07/2021	ND	214	107	200	1.41	
EXT DRO >C28-C36	<10.0	10.0	05/07/2021	ND					

Surrogate: 1-Chlorooctane 102 % 44.3-133

Surrogate: 1-Chlorooctadecane 111 % 38.9-142

Cardinal Laboratories

*=Accredited Analyte

PLEASE NOTE: Liability and Damages. Cardinal's liability and client's exclusive remedy for any claim arising, whether based in contract or tort, shall be limited to the amount paid by client for analyses. All claims, including those for negligence and any other cause whatsoever shall be deemed waived unless made in writing and received by Cardinal within thirty (30) days after completion of the applicable service. In no event shall Cardinal be liable for incidental or consequential damages, including, without limitation, business interruptions, loss of use, or loss of profits incurred by client, its subsidiaries, affiliates or successors arising out of or related to the performance of the services hereunder by Cardinal, regardless of whether such claim is based upon any of the above stated reasons or otherwise. Results relate only to the samples identified above. This report shall not be reproduced except in full with written approval of Cardinal Laboratories.

Mike Snyder For Celey D. Keene, Lab Director/Quality Manager



PHONE (575) 393-2326 ° 101 E. MARLAND ° HOBBS, NM 88240

Analytical Results For:

TRINITY OILFIELD SERVICES & RENTALS, LLC
 JOHN FARRELL
 P. O. BOX 2587
 HOBBS NM, 88241
 Fax To: NONE

Received:	05/05/2021	Sampling Date:	05/05/2021
Reported:	05/11/2021	Sampling Type:	Soil
Project Name:	OXY MADERA 35 FEDERAL #1	Sampling Condition:	** (See Notes)
Project Number:	OXY MADERA 35 FED 1H 5.5 21	Sample Received By:	Tamara Oldaker
Project Location:	OXY - LEA CO, NM		

Sample ID: GA - 82 NORTHWEST @ 3" (H211161-11)

BTX 8021B		mg/kg		Analyzed By: MS						
Analyte	Result	Reporting Limit	Analyzed	Method Blank	BS	% Recovery	True Value QC	RPD	Qualifier	
Benzene*	<0.050	0.050	05/07/2021	ND	2.04	102	2.00	5.93		
Toluene*	<0.050	0.050	05/07/2021	ND	2.12	106	2.00	5.50		
Ethylbenzene*	<0.050	0.050	05/07/2021	ND	2.07	103	2.00	6.29		
Total Xylenes*	<0.150	0.150	05/07/2021	ND	5.97	99.5	6.00	5.47		
Total BTX	<0.300	0.300	05/07/2021	ND						

Surrogate: 4-Bromofluorobenzene (PID) 99.2 % 69.9-140

Chloride, SM4500Cl-B		mg/kg		Analyzed By: AC						
Analyte	Result	Reporting Limit	Analyzed	Method Blank	BS	% Recovery	True Value QC	RPD	Qualifier	
Chloride	<16.0	16.0	05/07/2021	ND	384	96.0	400	4.08		

TPH 8015M		mg/kg		Analyzed By: MS					
Analyte	Result	Reporting Limit	Analyzed	Method Blank	BS	% Recovery	True Value QC	RPD	Qualifier
GRO C6-C10*	<10.0	10.0	05/07/2021	ND	206	103	200	0.125	
DRO >C10-C28*	<10.0	10.0	05/07/2021	ND	214	107	200	1.41	
EXT DRO >C28-C36	<10.0	10.0	05/07/2021	ND					

Surrogate: 1-Chlorooctane 114 % 44.3-133

Surrogate: 1-Chlorooctadecane 124 % 38.9-142

Cardinal Laboratories

*=Accredited Analyte

PLEASE NOTE: Liability and Damages. Cardinal's liability and client's exclusive remedy for any claim arising, whether based in contract or tort, shall be limited to the amount paid by client for analyses. All claims, including those for negligence and any other cause whatsoever shall be deemed waived unless made in writing and received by Cardinal within thirty (30) days after completion of the applicable service. In no event shall Cardinal be liable for incidental or consequential damages, including, without limitation, business interruptions, loss of use, or loss of profits incurred by client, its subsidiaries, affiliates or successors arising out of or related to the performance of the services hereunder by Cardinal, regardless of whether such claim is based upon any of the above stated reasons or otherwise. Results relate only to the samples identified above. This report shall not be reproduced except in full with written approval of Cardinal Laboratories.

Mike Snyder For Celey D. Keene, Lab Director/Quality Manager



PHONE (575) 393-2326 ° 101 E. MARLAND ° HOBBS, NM 88240

Analytical Results For:

TRINITY OILFIELD SERVICES & RENTALS, LLC
 JOHN FARRELL
 P. O. BOX 2587
 HOBBS NM, 88241
 Fax To: NONE

Received:	05/05/2021	Sampling Date:	05/05/2021
Reported:	05/11/2021	Sampling Type:	Soil
Project Name:	OXY MADERA 35 FEDERAL #1	Sampling Condition:	** (See Notes)
Project Number:	OXY MADERA 35 FED 1H 5.5 21	Sample Received By:	Tamara Oldaker
Project Location:	OXY - LEA CO, NM		

Sample ID: GA - 82 SOUTHWEST @ 3" (H211161-12)

BTEx 8021B		mg/kg		Analyzed By: MS					
Analyte	Result	Reporting Limit	Analyzed	Method Blank	BS	% Recovery	True Value QC	RPD	Qualifier
Benzene*	<0.050	0.050	05/07/2021	ND	2.04	102	2.00	5.93	
Toluene*	<0.050	0.050	05/07/2021	ND	2.12	106	2.00	5.50	
Ethylbenzene*	<0.050	0.050	05/07/2021	ND	2.07	103	2.00	6.29	
Total Xylenes*	<0.150	0.150	05/07/2021	ND	5.97	99.5	6.00	5.47	
Total BTEx	<0.300	0.300	05/07/2021	ND					

Surrogate: 4-Bromofluorobenzene (PID) 87.3 % 69.9-140

Chloride, SM4500Cl-B		mg/kg		Analyzed By: AC						
Analyte	Result	Reporting Limit	Analyzed	Method Blank	BS	% Recovery	True Value QC	RPD	Qualifier	
Chloride	<16.0	16.0	05/07/2021	ND	384	96.0	400	4.08		

TPH 8015M		mg/kg		Analyzed By: MS					
Analyte	Result	Reporting Limit	Analyzed	Method Blank	BS	% Recovery	True Value QC	RPD	Qualifier
GRO C6-C10*	<10.0	10.0	05/07/2021	ND	206	103	200	0.125	
DRO >C10-C28*	<10.0	10.0	05/07/2021	ND	214	107	200	1.41	
EXT DRO >C28-C36	<10.0	10.0	05/07/2021	ND					

Surrogate: 1-Chlorooctane 113 % 44.3-133

Surrogate: 1-Chlorooctadecane 121 % 38.9-142

Cardinal Laboratories

*=Accredited Analyte

PLEASE NOTE: Liability and Damages. Cardinal's liability and client's exclusive remedy for any claim arising, whether based in contract or tort, shall be limited to the amount paid by client for analyses. All claims, including those for negligence and any other cause whatsoever shall be deemed waived unless made in writing and received by Cardinal within thirty (30) days after completion of the applicable service. In no event shall Cardinal be liable for incidental or consequential damages, including, without limitation, business interruptions, loss of use, or loss of profits incurred by client, its subsidiaries, affiliates or successors arising out of or related to the performance of the services hereunder by Cardinal, regardless of whether such claim is based upon any of the above stated reasons or otherwise. Results relate only to the samples identified above. This report shall not be reproduced except in full with written approval of Cardinal Laboratories.

Mike Snyder For Celey D. Keene, Lab Director/Quality Manager



PHONE (575) 393-2326 ° 101 E. MARLAND ° HOBBS, NM 88240

Analytical Results For:

TRINITY OILFIELD SERVICES & RENTALS, LLC
 JOHN FARRELL
 P. O. BOX 2587
 HOBBS NM, 88241
 Fax To: NONE

Received:	05/05/2021	Sampling Date:	05/05/2021
Reported:	05/11/2021	Sampling Type:	Soil
Project Name:	OXY MADERA 35 FEDERAL #1	Sampling Condition:	** (See Notes)
Project Number:	OXY MADERA 35 FED 1H 5.5 21	Sample Received By:	Tamara Oldaker
Project Location:	OXY - LEA CO, NM		

Sample ID: GA - 88 NORTH @ 3" (H211161-13)

BTEX 8021B		mg/kg		Analyzed By: MS					
Analyte	Result	Reporting Limit	Analyzed	Method Blank	BS	% Recovery	True Value QC	RPD	Qualifier
Benzene*	<0.050	0.050	05/07/2021	ND	2.04	102	2.00	5.93	
Toluene*	<0.050	0.050	05/07/2021	ND	2.12	106	2.00	5.50	
Ethylbenzene*	<0.050	0.050	05/07/2021	ND	2.07	103	2.00	6.29	
Total Xylenes*	<0.150	0.150	05/07/2021	ND	5.97	99.5	6.00	5.47	
Total BTEX	<0.300	0.300	05/07/2021	ND					

Surrogate: 4-Bromofluorobenzene (PID) 98.7 % 69.9-140

Chloride, SM4500Cl-B		mg/kg		Analyzed By: AC						
Analyte	Result	Reporting Limit	Analyzed	Method Blank	BS	% Recovery	True Value QC	RPD	Qualifier	
Chloride	<16.0	16.0	05/07/2021	ND	384	96.0	400	4.08		

TPH 8015M		mg/kg		Analyzed By: MS					
Analyte	Result	Reporting Limit	Analyzed	Method Blank	BS	% Recovery	True Value QC	RPD	Qualifier
GRO C6-C10*	<10.0	10.0	05/07/2021	ND	206	103	200	0.125	
DRO >C10-C28*	<10.0	10.0	05/07/2021	ND	214	107	200	1.41	
EXT DRO >C28-C36	<10.0	10.0	05/07/2021	ND					

Surrogate: 1-Chlorooctane 106 % 44.3-133

Surrogate: 1-Chlorooctadecane 116 % 38.9-142

Cardinal Laboratories

*=Accredited Analyte

PLEASE NOTE: Liability and Damages. Cardinal's liability and client's exclusive remedy for any claim arising, whether based in contract or tort, shall be limited to the amount paid by client for analyses. All claims, including those for negligence and any other cause whatsoever shall be deemed waived unless made in writing and received by Cardinal within thirty (30) days after completion of the applicable service. In no event shall Cardinal be liable for incidental or consequential damages, including, without limitation, business interruptions, loss of use, or loss of profits incurred by client, its subsidiaries, affiliates or successors arising out of or related to the performance of the services hereunder by Cardinal, regardless of whether such claim is based upon any of the above stated reasons or otherwise. Results relate only to the samples identified above. This report shall not be reproduced except in full with written approval of Cardinal Laboratories.

Mike Snyder For Celey D. Keene, Lab Director/Quality Manager



PHONE (575) 393-2326 • 101 E. MARLAND • HOBBS, NM 88240

Analytical Results For:

TRINITY OILFIELD SERVICES & RENTALS, LLC
 JOHN FARRELL
 P. O. BOX 2587
 HOBBS NM, 88241
 Fax To: NONE

Received:	05/05/2021	Sampling Date:	05/05/2021
Reported:	05/11/2021	Sampling Type:	Soil
Project Name:	OXY MADERA 35 FEDERAL #1	Sampling Condition:	** (See Notes)
Project Number:	OXY MADERA 35 FED 1H 5.5 21	Sample Received By:	Tamara Oldaker
Project Location:	OXY - LEA CO, NM		

Sample ID: GA - 89 WEST @ 3" (H211161-14)

BTX 8021B		mg/kg		Analyzed By: MS					
Analyte	Result	Reporting Limit	Analyzed	Method Blank	BS	% Recovery	True Value QC	RPD	Qualifier
Benzene*	<0.050	0.050	05/07/2021	ND	2.12	106	2.00	2.06	
Toluene*	<0.050	0.050	05/07/2021	ND	2.09	105	2.00	1.70	
Ethylbenzene*	<0.050	0.050	05/07/2021	ND	2.05	102	2.00	1.77	
Total Xylenes*	<0.150	0.150	05/07/2021	ND	6.05	101	6.00	1.52	
Total BTX	<0.300	0.300	05/07/2021	ND					

Surrogate: 4-Bromofluorobenzene (PID) 92.8 % 69.9-140

Chloride, SM4500Cl-B		mg/kg		Analyzed By: AC					
Analyte	Result	Reporting Limit	Analyzed	Method Blank	BS	% Recovery	True Value QC	RPD	Qualifier
Chloride	<16.0	16.0	05/07/2021	ND	384	96.0	400	4.08	

TPH 8015M		mg/kg		Analyzed By: MS					
Analyte	Result	Reporting Limit	Analyzed	Method Blank	BS	% Recovery	True Value QC	RPD	Qualifier
GRO C6-C10*	<10.0	10.0	05/07/2021	ND	206	103	200	0.125	
DRO >C10-C28*	<10.0	10.0	05/07/2021	ND	214	107	200	1.41	
EXT DRO >C28-C36	<10.0	10.0	05/07/2021	ND					

Surrogate: 1-Chlorooctane 110 % 44.3-133

Surrogate: 1-Chlorooctadecane 119 % 38.9-142

Cardinal Laboratories

*=Accredited Analyte

PLEASE NOTE: Liability and Damages. Cardinal's liability and client's exclusive remedy for any claim arising, whether based in contract or tort, shall be limited to the amount paid by client for analyses. All claims, including those for negligence and any other cause whatsoever shall be deemed waived unless made in writing and received by Cardinal within thirty (30) days after completion of the applicable service. In no event shall Cardinal be liable for incidental or consequential damages, including, without limitation, business interruptions, loss of use, or loss of profits incurred by client, its subsidiaries, affiliates or successors arising out of or related to the performance of the services hereunder by Cardinal, regardless of whether such claim is based upon any of the above stated reasons or otherwise. Results relate only to the samples identified above. This report shall not be reproduced except in full with written approval of Cardinal Laboratories.

Mike Snyder For Celey D. Keene, Lab Director/Quality Manager



PHONE (575) 393-2326 • 101 E. MARLAND • HOBBS, NM 88240

Analytical Results For:

TRINITY OILFIELD SERVICES & RENTALS, LLC
 JOHN FARRELL
 P. O. BOX 2587
 HOBBS NM, 88241
 Fax To: NONE

Received:	05/05/2021	Sampling Date:	05/05/2021
Reported:	05/11/2021	Sampling Type:	Soil
Project Name:	OXY MADERA 35 FEDERAL #1	Sampling Condition:	** (See Notes)
Project Number:	OXY MADERA 35 FED 1H 5.5 21	Sample Received By:	Tamara Oldaker
Project Location:	OXY - LEA CO, NM		

Sample ID: GA - 89 NORTH @ 3" (H211161-15)

BTX 8021B		mg/kg		Analyzed By: MS					
Analyte	Result	Reporting Limit	Analyzed	Method Blank	BS	% Recovery	True Value QC	RPD	Qualifier
Benzene*	<0.050	0.050	05/07/2021	ND	2.12	106	2.00	2.06	
Toluene*	<0.050	0.050	05/07/2021	ND	2.09	105	2.00	1.70	
Ethylbenzene*	<0.050	0.050	05/07/2021	ND	2.05	102	2.00	1.77	
Total Xylenes*	<0.150	0.150	05/07/2021	ND	6.05	101	6.00	1.52	
Total BTX	<0.300	0.300	05/07/2021	ND					

Surrogate: 4-Bromofluorobenzene (PID) 93.0 % 69.9-140

Chloride, SM4500Cl-B		mg/kg		Analyzed By: AC						
Analyte	Result	Reporting Limit	Analyzed	Method Blank	BS	% Recovery	True Value QC	RPD	Qualifier	
Chloride	<16.0	16.0	05/07/2021	ND	384	96.0	400	4.08		

TPH 8015M		mg/kg		Analyzed By: MS					
Analyte	Result	Reporting Limit	Analyzed	Method Blank	BS	% Recovery	True Value QC	RPD	Qualifier
GRO C6-C10*	<10.0	10.0	05/07/2021	ND	206	103	200	0.125	
DRO >C10-C28*	<10.0	10.0	05/07/2021	ND	214	107	200	1.41	
EXT DRO >C28-C36	<10.0	10.0	05/07/2021	ND					

Surrogate: 1-Chlorooctane 106 % 44.3-133

Surrogate: 1-Chlorooctadecane 114 % 38.9-142

Cardinal Laboratories

*=Accredited Analyte

PLEASE NOTE: Liability and Damages. Cardinal's liability and client's exclusive remedy for any claim arising, whether based in contract or tort, shall be limited to the amount paid by client for analyses. All claims, including those for negligence and any other cause whatsoever shall be deemed waived unless made in writing and received by Cardinal within thirty (30) days after completion of the applicable service. In no event shall Cardinal be liable for incidental or consequential damages, including, without limitation, business interruptions, loss of use, or loss of profits incurred by client, its subsidiaries, affiliates or successors arising out of or related to the performance of the services hereunder by Cardinal, regardless of whether such claim is based upon any of the above stated reasons or otherwise. Results relate only to the samples identified above. This report shall not be reproduced except in full with written approval of Cardinal Laboratories.

Mike Snyder For Celey D. Keene, Lab Director/Quality Manager



PHONE (575) 393-2326 • 101 E. MARLAND • HOBBS, NM 88240

Analytical Results For:

TRINITY OILFIELD SERVICES & RENTALS, LLC
 JOHN FARRELL
 P. O. BOX 2587
 HOBBS NM, 88241
 Fax To: NONE

Received:	05/05/2021	Sampling Date:	05/05/2021
Reported:	05/11/2021	Sampling Type:	Soil
Project Name:	OXY MADERA 35 FEDERAL #1	Sampling Condition:	** (See Notes)
Project Number:	OXY MADERA 35 FED 1H 5.5 21	Sample Received By:	Tamara Oldaker
Project Location:	OXY - LEA CO, NM		

Sample ID: GA - 90 SOUTH @ 3" (H211161-16)

BTEx 8021B		mg/kg		Analyzed By: MS					
Analyte	Result	Reporting Limit	Analyzed	Method Blank	BS	% Recovery	True Value QC	RPD	Qualifier
Benzene*	<0.050	0.050	05/07/2021	ND	2.12	106	2.00	2.06	
Toluene*	<0.050	0.050	05/07/2021	ND	2.09	105	2.00	1.70	
Ethylbenzene*	<0.050	0.050	05/07/2021	ND	2.05	102	2.00	1.77	
Total Xylenes*	<0.150	0.150	05/07/2021	ND	6.05	101	6.00	1.52	
Total BTEx	<0.300	0.300	05/07/2021	ND					

Surrogate: 4-Bromofluorobenzene (PID) 93.0 % 69.9-140

Chloride, SM4500Cl-B		mg/kg		Analyzed By: AC						
Analyte	Result	Reporting Limit	Analyzed	Method Blank	BS	% Recovery	True Value QC	RPD	Qualifier	
Chloride	<16.0	16.0	05/07/2021	ND	384	96.0	400	4.08		

TPH 8015M		mg/kg		Analyzed By: MS					
Analyte	Result	Reporting Limit	Analyzed	Method Blank	BS	% Recovery	True Value QC	RPD	Qualifier
GRO C6-C10*	<10.0	10.0	05/07/2021	ND	206	103	200	0.125	
DRO >C10-C28*	<10.0	10.0	05/07/2021	ND	214	107	200	1.41	
EXT DRO >C28-C36	<10.0	10.0	05/07/2021	ND					

Surrogate: 1-Chlorooctane 108 % 44.3-133

Surrogate: 1-Chlorooctadecane 118 % 38.9-142

Cardinal Laboratories

*=Accredited Analyte

PLEASE NOTE: Liability and Damages. Cardinal's liability and client's exclusive remedy for any claim arising, whether based in contract or tort, shall be limited to the amount paid by client for analyses. All claims, including those for negligence and any other cause whatsoever shall be deemed waived unless made in writing and received by Cardinal within thirty (30) days after completion of the applicable service. In no event shall Cardinal be liable for incidental or consequential damages, including, without limitation, business interruptions, loss of use, or loss of profits incurred by client, its subsidiaries, affiliates or successors arising out of or related to the performance of the services hereunder by Cardinal, regardless of whether such claim is based upon any of the above stated reasons or otherwise. Results relate only to the samples identified above. This report shall not be reproduced except in full with written approval of Cardinal Laboratories.

Mike Snyder For Celey D. Keene, Lab Director/Quality Manager



PHONE (575) 393-2326 • 101 E. MARLAND • HOBBS, NM 88240

Analytical Results For:

TRINITY OILFIELD SERVICES & RENTALS, LLC
 JOHN FARRELL
 P. O. BOX 2587
 HOBBS NM, 88241
 Fax To: NONE

Received:	05/05/2021	Sampling Date:	05/05/2021
Reported:	05/11/2021	Sampling Type:	Soil
Project Name:	OXY MADERA 35 FEDERAL #1	Sampling Condition:	** (See Notes)
Project Number:	OXY MADERA 35 FED 1H 5.5 21	Sample Received By:	Tamara Oldaker
Project Location:	OXY - LEA CO, NM		

Sample ID: GA - 100 SOUTH @ 3" (H211161-17)

BTX 8021B		mg/kg		Analyzed By: MS					
Analyte	Result	Reporting Limit	Analyzed	Method Blank	BS	% Recovery	True Value QC	RPD	Qualifier
Benzene*	<0.050	0.050	05/07/2021	ND	2.12	106	2.00	2.06	
Toluene*	<0.050	0.050	05/07/2021	ND	2.09	105	2.00	1.70	
Ethylbenzene*	<0.050	0.050	05/07/2021	ND	2.05	102	2.00	1.77	
Total Xylenes*	<0.150	0.150	05/07/2021	ND	6.05	101	6.00	1.52	
Total BTX	<0.300	0.300	05/07/2021	ND					

Surrogate: 4-Bromofluorobenzene (PID) 91.5 % 69.9-140

Chloride, SM4500CI-B		mg/kg		Analyzed By: AC						
Analyte	Result	Reporting Limit	Analyzed	Method Blank	BS	% Recovery	True Value QC	RPD	Qualifier	
Chloride	<16.0	16.0	05/07/2021	ND	384	96.0	400	4.08		

TPH 8015M		mg/kg		Analyzed By: MS					
Analyte	Result	Reporting Limit	Analyzed	Method Blank	BS	% Recovery	True Value QC	RPD	Qualifier
GRO C6-C10*	<10.0	10.0	05/07/2021	ND	206	103	200	0.125	
DRO >C10-C28*	<10.0	10.0	05/07/2021	ND	214	107	200	1.41	
EXT DRO >C28-C36	<10.0	10.0	05/07/2021	ND					

Surrogate: 1-Chlorooctane 75.8 % 44.3-133

Surrogate: 1-Chlorooctadecane 82.1 % 38.9-142

Cardinal Laboratories

*=Accredited Analyte

PLEASE NOTE: Liability and Damages. Cardinal's liability and client's exclusive remedy for any claim arising, whether based in contract or tort, shall be limited to the amount paid by client for analyses. All claims, including those for negligence and any other cause whatsoever shall be deemed waived unless made in writing and received by Cardinal within thirty (30) days after completion of the applicable service. In no event shall Cardinal be liable for incidental or consequential damages, including, without limitation, business interruptions, loss of use, or loss of profits incurred by client, its subsidiaries, affiliates or successors arising out of or related to the performance of the services hereunder by Cardinal, regardless of whether such claim is based upon any of the above stated reasons or otherwise. Results relate only to the samples identified above. This report shall not be reproduced except in full with written approval of Cardinal Laboratories.

Mike Snyder For Celey D. Keene, Lab Director/Quality Manager



PHONE (575) 393-2326 ° 101 E. MARLAND ° HOBBS, NM 88240

Analytical Results For:

TRINITY OILFIELD SERVICES & RENTALS, LLC
 JOHN FARRELL
 P. O. BOX 2587
 HOBBS NM, 88241
 Fax To: NONE

Received:	05/05/2021	Sampling Date:	05/05/2021
Reported:	05/11/2021	Sampling Type:	Soil
Project Name:	OXY MADERA 35 FEDERAL #1	Sampling Condition:	** (See Notes)
Project Number:	OXY MADERA 35 FED 1H 5.5 21	Sample Received By:	Tamara Oldaker
Project Location:	OXY - LEA CO, NM		

Sample ID: GA - 101 SOUTH @ 3" (H211161-18)

BTEx 8021B		mg/kg		Analyzed By: MS					
Analyte	Result	Reporting Limit	Analyzed	Method Blank	BS	% Recovery	True Value QC	RPD	Qualifier
Benzene*	<0.050	0.050	05/07/2021	ND	2.12	106	2.00	2.06	
Toluene*	<0.050	0.050	05/07/2021	ND	2.09	105	2.00	1.70	
Ethylbenzene*	<0.050	0.050	05/07/2021	ND	2.05	102	2.00	1.77	
Total Xylenes*	<0.150	0.150	05/07/2021	ND	6.05	101	6.00	1.52	
Total BTEx	<0.300	0.300	05/07/2021	ND					

Surrogate: 4-Bromofluorobenzene (PID) 94.1 % 69.9-140

Chloride, SM4500Cl-B		mg/kg		Analyzed By: AC						
Analyte	Result	Reporting Limit	Analyzed	Method Blank	BS	% Recovery	True Value QC	RPD	Qualifier	
Chloride	<16.0	16.0	05/07/2021	ND	384	96.0	400	4.08		

TPH 8015M		mg/kg		Analyzed By: MS					
Analyte	Result	Reporting Limit	Analyzed	Method Blank	BS	% Recovery	True Value QC	RPD	Qualifier
GRO C6-C10*	<10.0	10.0	05/07/2021	ND	206	103	200	0.125	
DRO >C10-C28*	<10.0	10.0	05/07/2021	ND	214	107	200	1.41	
EXT DRO >C28-C36	<10.0	10.0	05/07/2021	ND					

Surrogate: 1-Chlorooctane 109 % 44.3-133

Surrogate: 1-Chlorooctadecane 116 % 38.9-142

Cardinal Laboratories

*=Accredited Analyte

PLEASE NOTE: Liability and Damages. Cardinal's liability and client's exclusive remedy for any claim arising, whether based in contract or tort, shall be limited to the amount paid by client for analyses. All claims, including those for negligence and any other cause whatsoever shall be deemed waived unless made in writing and received by Cardinal within thirty (30) days after completion of the applicable service. In no event shall Cardinal be liable for incidental or consequential damages, including, without limitation, business interruptions, loss of use, or loss of profits incurred by client, its subsidiaries, affiliates or successors arising out of or related to the performance of the services hereunder by Cardinal, regardless of whether such claim is based upon any of the above stated reasons or otherwise. Results relate only to the samples identified above. This report shall not be reproduced except in full with written approval of Cardinal Laboratories.

Mike Snyder For Celey D. Keene, Lab Director/Quality Manager



PHONE (575) 393-2326 ° 101 E. MARLAND ° HOBBS, NM 88240

Notes and Definitions

ND	Analyte NOT DETECTED at or above the reporting limit
RPD	Relative Percent Difference
**	Samples not received at proper temperature of 6°C or below.
***	Insufficient time to reach temperature.
-	Chloride by SM4500Cl-B does not require samples be received at or below 6°C Samples reported on an as received basis (wet) unless otherwise noted on report

Cardinal Laboratories

*=Accredited Analyte

PLEASE NOTE: Liability and Damages. Cardinal's liability and client's exclusive remedy for any claim arising, whether based in contract or tort, shall be limited to the amount paid by client for analyses. All claims, including those for negligence and any other cause whatsoever shall be deemed waived unless made in writing and received by Cardinal within thirty (30) days after completion of the applicable service. In no event shall Cardinal be liable for incidental or consequential damages, including, without limitation, business interruptions, loss of use, or loss of profits incurred by client, its subsidiaries, affiliates or successors arising out of or related to the performance of the services hereunder by Cardinal, regardless of whether such claim is based upon any of the above stated reasons or otherwise. Results relate only to the samples identified above. This report shall not be reproduced except in full with written approval of Cardinal Laboratories.

A handwritten signature in black ink, appearing to read "Mike Snyder".

Mike Snyder For Celey D. Keene, Lab Director/Quality Manager



Trinity Oilfield Services & Rentals LLC

† Cardinal cannot accept verbal changes. Please email changes to celey.keene@caluminaads.com



(575) 393-2326 FAX (575) 393-2476
Trinity Oilfield Services & Rentals LLC

† Cardinal cannot accept verbal changes. Please email changes to celey.keene@cardinalalabsnrl.com

District I
1625 N. French Dr., Hobbs, NM 88240
Phone:(575) 393-6161 Fax:(575) 393-0720
District II
811 S. First St., Artesia, NM 88210
Phone:(575) 748-1283 Fax:(575) 748-9720
District III
1000 Rio Brazos Rd., Aztec, NM 87410
Phone:(505) 334-6178 Fax:(505) 334-6170
District IV
1220 S. St Francis Dr., Santa Fe, NM 87505
Phone:(505) 476-3470 Fax:(505) 476-3462

State of New Mexico
Energy, Minerals and Natural Resources
Oil Conservation Division
1220 S. St Francis Dr.
Santa Fe, NM 87505

CONDITIONS

Action 41749

CONDITIONS

Operator: OXY USA INC P.O. Box 4294 Houston, TX 772104294	OGRID: 16696
	Action Number: 41749
	Action Type: [C-141] Release Corrective Action (C-141)

CONDITIONS

Created By	Condition	Condition Date
chensley	None	9/15/2021