

Incident ID	nAPP2125046010
District RP	
Facility ID	
Application ID	

Site Assessment/Characterization

This information must be provided to the appropriate district office no later than 90 days after the release discovery date.

What is the shallowest depth to groundwater beneath the area affected by the release?	<u>105</u> (ft bgs)
Did this release impact groundwater or surface water?	<input type="checkbox"/> Yes <input checked="" type="checkbox"/> No
Are the lateral extents of the release within 300 feet of a continuously flowing watercourse or any other significant watercourse?	<input type="checkbox"/> Yes <input checked="" type="checkbox"/> No
Are the lateral extents of the release within 200 feet of any lakebed, sinkhole, or playa lake (measured from the ordinary high-water mark)?	<input type="checkbox"/> Yes <input checked="" type="checkbox"/> No
Are the lateral extents of the release within 300 feet of an occupied permanent residence, school, hospital, institution, or church?	<input type="checkbox"/> Yes <input checked="" type="checkbox"/> No
Are the lateral extents of the release within 500 horizontal feet of a spring or a private domestic fresh water well used by less than five households for domestic or stock watering purposes?	<input type="checkbox"/> Yes <input checked="" type="checkbox"/> No
Are the lateral extents of the release within 1000 feet of any other fresh water well or spring?	<input type="checkbox"/> Yes <input checked="" type="checkbox"/> No
Are the lateral extents of the release within incorporated municipal boundaries or within a defined municipal fresh water well field?	<input type="checkbox"/> Yes <input checked="" type="checkbox"/> No
Are the lateral extents of the release within 300 feet of a wetland?	<input type="checkbox"/> Yes <input checked="" type="checkbox"/> No
Are the lateral extents of the release overlying a subsurface mine?	<input type="checkbox"/> Yes <input checked="" type="checkbox"/> No
Are the lateral extents of the release overlying an unstable area such as karst geology?	<input type="checkbox"/> Yes <input checked="" type="checkbox"/> No
Are the lateral extents of the release within a 100-year floodplain?	<input type="checkbox"/> Yes <input checked="" type="checkbox"/> No
Did the release impact areas not on an exploration, development, production, or storage site?	<input checked="" type="checkbox"/> Yes <input type="checkbox"/> No

Attach a comprehensive report (electronic submittals in .pdf format are preferred) demonstrating the lateral and vertical extents of soil contamination associated with the release have been determined. Refer to 19.15.29.11 NMAC for specifics.

Characterization Report Checklist: *Each of the following items must be included in the report.*

- ☒ Scaled site map showing impacted area, surface features, subsurface features, delineation points, and monitoring wells.
- ☒ Field data
- ☒ Data table of soil contaminant concentration data
- ☒ Depth to water determination
- ☒ Determination of water sources and significant watercourses within ½-mile of the lateral extents of the release
- ☒ Boring or excavation logs
- ☒ Photographs including date and GIS information
- ☒ Topographic/Aerial maps
- ☒ Laboratory data including chain of custody

If the site characterization report does not include completed efforts at remediation of the release, the report must include a proposed remediation plan. That plan must include the estimated volume of material to be remediated, the proposed remediation technique, proposed sampling plan and methods, anticipated timelines for beginning and completing the remediation. The closure criteria for a release are contained in Table 1 of 19.15.29.12 NMAC, however, use of the table is modified by site- and release-specific parameters.

State of New Mexico
Oil Conservation Division

Page 4

Incident ID	nAPP2125046010
District RP	
Facility ID	
Application ID	

I hereby certify that the information given above is true and complete to the best of my knowledge and understand that pursuant to OCD rules and regulations all operators are required to report and/or file certain release notifications and perform corrective actions for releases which may endanger public health or the environment. The acceptance of a C-141 report by the OCD does not relieve the operator of liability should their operations have failed to adequately investigate and remediate contamination that pose a threat to groundwater, surface water, human health or the environment. In addition, OCD acceptance of a C-141 report does not relieve the operator of responsibility for compliance with any other federal, state, or local laws and/or regulations.

Printed Name: Carolyn Blackaller Title: Sr. Environmental Specialist

Signature:  Date: 12/2/2021

email: Carolyn.Blackaller@energytransfer.com Telephone: (432)203-8290

OCD Only

Received by: _____ Date: _____

Incident ID	nAPP2125046010
District RP	
Facility ID	
Application ID	

Closure

The responsible party must attach information demonstrating they have complied with all applicable closure requirements and any conditions or directives of the OCD. This demonstration should be in the form of a comprehensive report (electronic submittals in .pdf format are preferred) including a scaled site map, sampling diagrams, relevant field notes, photographs of any excavation prior to backfilling, laboratory data including chain of custody documents of final sampling, and a narrative of the remedial activities. Refer to 19.15.29.12 NMAC.

Closure Report Attachment Checklist: *Each of the following items must be included in the closure report.*

- ☒ A scaled site and sampling diagram as described in 19.15.29.11 NMAC
- ☒ Photographs of the remediated site prior to backfill or photos of the liner integrity if applicable (Note: appropriate OCD District office must be notified 2 days prior to liner inspection)
- ☒ Laboratory analyses of final sampling (Note: appropriate ODC District office must be notified 2 days prior to final sampling)
- ☒ Description of remediation activities

I hereby certify that the information given above is true and complete to the best of my knowledge and understand that pursuant to OCD rules and regulations all operators are required to report and/or file certain release notifications and perform corrective actions for releases which may endanger public health or the environment. The acceptance of a C-141 report by the OCD does not relieve the operator of liability should their operations have failed to adequately investigate and remediate contamination that pose a threat to groundwater, surface water, human health or the environment. In addition, OCD acceptance of a C-141 report does not relieve the operator of responsibility for compliance with any other federal, state, or local laws and/or regulations. The responsible party acknowledges they must substantially restore, reclaim, and re-vegetate the impacted surface area to the conditions that existed prior to the release or their final land use in accordance with 19.15.29.13 NMAC including notification to the OCD when reclamation and re-vegetation are complete.

Printed Name: Carolyn Blackaller Title: Sr. Environmental Specialist
Signature:  Date: 12/2/2021
email: Carolyn.Blackaller@energytransfer.com Telephone: (432)203-8290

OCD Only

Received by: Chad Hensley Date: 12/28/2021

Closure approval by the OCD does not relieve the responsible party of liability should their operations have failed to adequately investigate and remediate contamination that poses a threat to groundwater, surface water, human health, or the environment nor does not relieve the responsible party of compliance with any other federal, state, or local laws and/or regulations.

Closure Approved by:  Date: 12/28/2021

Printed Name: Chad Hensley Title: Environmental Specialist Advanced

Remediation Summary & Soil Closure Request

ETC Texas Pipeline, Ltd. MA-4 Pipeline

Lea County, New Mexico
Unit Letter "O", Section 5, Township 24 South, Range 37 East
Latitude 32.24171 North, Longitude 103.18492 West
NMOCD Reference No. nAPP2125046010

Prepared By:

Etech Environmental & Safety Solutions, Inc.
2507 79th Street, Unit A
Lubbock, Texas 79423

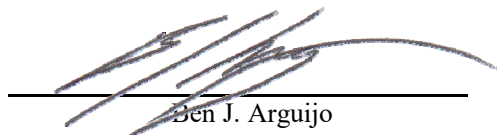

Ben J. Arguijo

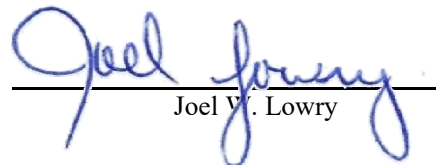

Joel V. Lowry



Midland • San Antonio • Lubbock • Hobbs • Lafayette

TABLE OF CONTENTS

	<i>Section</i>
PROJECT INFORMATION.....	1.0
SITE CHARACTERIZATION.....	2.0
CLOSURE CRITERIA FOR SOILS IMPACTED BY A RELEASE.....	3.0
REGULATORY APPROVALS & STIPULATIONS.....	4.0
REMEDIATION ACTIVITIES SUMMARY.....	5.0
RESTORATION, RECLAMATION & RE-VEGETATION PLAN.....	6.0
SOIL CLOSURE REQUEST.....	7.0
LIMITATIONS.....	8.0
DISTRIBUTION.....	9.0

FIGURES

Figure 1 - Topographic Map
Figure 2 - Aerial Proximity Map
Figure 3 - Site & Sample Location Map

TABLES

Table 1 - Concentrations of BTEX, TPH & Chloride in Soil

APPENDICES

Appendix A - Depth to Groundwater Information
Appendix B - Field Data
Appendix C - Laboratory Analytical Reports
Appendix D - Photographic Log

1.0 PROJECT INFORMATION

Etech Environmental & Safety Solutions, Inc. (Etech), on behalf of ETC Texas Pipeline, Ltd., has prepared this *Remediation Summary & Soil Closure Request* for the release site known as the MA-4 Pipeline (henceforth, "Site"). Details of the release are summarized below:

Location of Release Source

Latitude: 32.24171 Longitude: -103.18492

Provided GPS are in WGS84 format.

Site Name:	MA-4 Pipeline	Site Type:	Pipeline
Date Release Discovered:	8/24/2021	API # (if applicable):	N/A

Unit Letter	Section	Township	Range	County
"O"	5	24S	37E	Lea

Surface Owner: ☐ State ☐ Federal ☐ Tribal ☒ Private (Name Doom, Jimmy Joe)

Nature and Volume of Release

<input type="checkbox"/> Crude Oil	Volume Released (bbls)	Volume Recovered (bbls)
<input type="checkbox"/> Produced Water	Volume Released (bbls)	Volume Recovered (bbls)
	Is the concentration of total dissolved solids (TDS) in the produced water > 10,000 mg/L?	<input type="checkbox"/> Yes <input type="checkbox"/> No <input checked="" type="checkbox"/> N/A
<input type="checkbox"/> Condensate	Volume Released (bbls)	Volume Recovered (bbls)
<input type="checkbox"/> Natural Gas	Volume Released (Mcf)	Volume Recovered (Mcf)
<input checked="" type="checkbox"/> Other (describe) Pipeline Liquids	Volume/Weight Released (bbls) 42.3	Volume/Weight Recovered (bbls) 0

Cause of Release:

The release was attributed to corrosion of the pipeline segment. During initial response activities, the pipeline segment was replaced, and a vacuum truck was utilized to recover free-standing liquid. A 1-Call was placed to facilitate immediate excavation of wet/visibly stained soil to mitigate the extent of the release.

Initial Response

- ☒ The source of the release has been stopped.
- ☒ The impacted area has been secured to protect human health and the environment.
- ☒ Release materials have been contained via the use of berms or dikes, absorbent pad, or other containment devices
- ☒ All free liquids and recoverable materials have been removed and managed appropriately.

Previously submitted portions of the NMOCD Form C-141 are available on the NMOCD Imaging System.

2.0 SITE CHARACTERIZATION

A search of groundwater databases maintained by the New Mexico Office of the State Engineer (NMOSE) and United States Geological Survey (USGS) was conducted in an effort to determine the horizontal distance to known water sources within a half-mile radius of the Site. Probable groundwater depth was determined using data generated by numeric models based on available water well data and published information. Depth to groundwater information is provided as Appendix A.

What is the shallowest depth to groundwater beneath the area affected by the release?	105'	
Did the release impact groundwater or surface water?	<input type="checkbox"/> Yes	<input checked="" type="checkbox"/> No
Are the lateral extents of the release within 300 feet of a continuously flowing watercourse or any other significant watercourse?	<input type="checkbox"/> Yes	<input checked="" type="checkbox"/> No
Are the lateral extents of the release within 200 feet of any lakebed, sinkhole, or playa lake (measured from the ordinary high-water mark)?	<input type="checkbox"/> Yes	<input checked="" type="checkbox"/> No
Are the lateral extents of the release within 300 feet of any occupied permanent residence, school, hospital, institution or church?	<input type="checkbox"/> Yes	<input checked="" type="checkbox"/> No
Are the lateral extents of the release within 500 horizontal feet of a spring or a private domestic fresh water well used by less than five households for domestic or stock watering purposes?	<input type="checkbox"/> Yes	<input checked="" type="checkbox"/> No
Are the lateral extents of the release within 1000 feet of any other fresh water well or spring?	<input type="checkbox"/> Yes	<input checked="" type="checkbox"/> No
Are the lateral extents of the release within the incorporated municipal boundaries or within a defined municipal fresh water well field?	<input type="checkbox"/> Yes	<input checked="" type="checkbox"/> No
Are the lateral extents of the release within 300 feet of a wetland?	<input type="checkbox"/> Yes	<input checked="" type="checkbox"/> No
Are the lateral extents of the release overlying a subsurface mine?	<input type="checkbox"/> Yes	<input checked="" type="checkbox"/> No
Are the lateral extents of the release overlying an unstable area such as karst geology?	<input type="checkbox"/> Yes	<input checked="" type="checkbox"/> No
Are the lateral extents of the release within a 100-year floodplain?	<input type="checkbox"/> Yes	<input checked="" type="checkbox"/> No
Did the release impact areas not on an exploration, development, production or storage site?	<input checked="" type="checkbox"/> Yes	<input type="checkbox"/> No

NMOCD Siting Criteria data was gathered from available resources including Bureau of Land Management (BLM) and Fish & Wildlife Services (FWS) shapefiles; topographic maps; NMOSE and USGS databases; and aerial imagery. The results are depicted in Figures 1, 2, 4, and 5.

3.0 CLOSURE CRITERIA FOR SOILS IMPACTED BY A RELEASE

Based on the volume and nature of the release, inferred depth to groundwater, and NMOCD Siting Criteria, the NMOCD Closure Criteria and NMOCD Reclamation Standards for the Site are as follows:

Probable Depth to Groundwater	Constituent	Laboratory Analytical Method	Closure Criteria*†	Reclamation Standard*‡
105'	Chloride (Cl ⁻)	EPA 300.0 or SM4500 Cl B	20,000	600
	Total Petroleum Hydrocarbons (TPH)	EPA SW-846 Method 8015M Ext	2,500	100
	Gas Range Organics + Diesel Range Organics (GRO + DRO)	EPA SW-846 Method 8015M	1,000	N/A
	Benzene	EPA SW-846 Methods 8021b or 8260b	10	10
	Benzene, Toluene, Ethylbenzene, Total Xylenes (BTEX)	EPA SW-846 Methods 8021b or 8260b	50	50

* Measured in milligrams per kilogram (mg/kg)

† Table I, Section 19.15.29.12 of the New Mexico Administrative Code (NMAC).

‡ The NMOCD Reclamation Standard applies only to the top 4' of soil in non-production areas. Section 19.15.29.13 D.(1) NMAC.

4.0 REGULATORY APPROVALS & STIPULATIONS

On September 3, 2021, based on the immediate response to the release and the size of the affected area, an *Alternative Sampling Plan* was submitted to the NMOCD proposing an alternative sampling plan to include the collection of composite soil samples every 400 square feet from the base of the excavated area and at 50-foot horizontal intervals from the excavation sidewalls. The Alternative Sampling Plan was subsequently approved by the NMOCD.

5.0 REMEDIATION ACTIVITIES SUMMARY

On September 3, 2021, remediation activities commenced at the Site. In accordance with NMOCD regulatory guidelines, impacted soil affected above the NMOCD Closure Criteria and/or NMOCD Reclamation Standards was excavated and stockpiled on-site, pending transfer to an NMOCD-permitted surface waste facility for disposal. Olfactory/visual senses and/or a Hach Quantab® chloride test kit were utilized to field-screen the vertical and horizontal extent of impacted soil and to guide the excavation. The floor and sidewalls of the excavation were advanced until field tests and field observations suggested BTEX, TPH, and chloride concentrations were below the applicable NMOCD Closure Criteria and/or NMOCD Reclamation Standards.

Etech collected 48 confirmation soil samples (F1 @ 0.5' through F24 @ 0.5', F26 @ 0.5', F28 @ 0.5' through F35 @ 0.5', NW 1 @ 0-0.5', EW1 @ 0-0.5' through EW6 @ 0-0.5', SW1 @ 0-0.5', and WW1 @ 0-0.5' through WW7 @ 0-0.5') from the floor and sidewalls of the excavated area. The soil samples were submitted to a certified commercial laboratory (henceforth, "the laboratory") for analysis of BTEX, TPH, and chloride. Laboratory analytical results indicated BTEX and chloride concentrations were below the applicable NMOCD Closure Criteria and NMOCD Reclamation Standards in each of the submitted soil samples. TPH concentrations exceeded the NMOCD Closure Criteria and/or NMOCD Reclamation Standard in soil samples F22 @ 0.5', F23 @ 0.5', F24 @ 0.5', F28 @ 0.5', F34 @ 0.5', SW1 @ 0-0.5', and WW2 @ 0-0.5', with results ranging from 310 mg/kg in soil sample F34 @ 0.5' to 8,472 mg/kg in soil sample F23 @ 0.5'.

On September 14, 2021, Etech collected two (2) confirmation soil samples (F25 @ 0.5' and F27 @ 0.5') from the floor of the excavated area. The soil samples were submitted to the laboratory for analysis of BTEX, TPH, and chloride. Laboratory analytical results indicated BTEX and chloride concentrations were below the applicable NMOCD Closure Criteria and/or NMOCD Reclamation Standards in each of the submitted soil samples. TPH concentrations exceeded the NMOCD Closure Criteria and/or NMOCD Reclamation Standard in soil samples F25 @ 0.5' (4,304 mg/kg) and F27 @ 0.5' (1,447 mg/kg).

Etech also advanced four (4) hand-augered soil bores (V1 through V4) within the release margins in an effort to further investigate the vertical extent of impacted soil. During the advancement of the hand-augered soil bores, field soil samples were collected and field-screened for the presence of volatile organic compounds utilizing visual/olfactory senses and concentrations of chloride utilizing a chloride test kit.

Based on field observations and field test data, Etech submitted four (4) delineation soil samples (V1 @ 2', V2 @ 1', V3 @ 1', and V4 @ 1') to the laboratory for analysis of BTEX, TPH, and chloride. Based on laboratory analytical results, soil was not affected above the NMOCD Closure Criteria beyond one (1) foot below ground surface (bgs) in the areas characterized by sample points V2, V3, and V4. Soil was not impacted beyond two (2) feet bgs in the area characterized by sample point V1.

On October 20, 2021, Etech resumed remediation activities at the Site. Based on laboratory analytical results, the excavation was further advanced in the areas characterized by soil samples F4 @ 0.5' through F17 @ 0.5', F19 @ 0.5' through F27 @ 0.5', F28 @ 0.5', F34 @ 0.5', SW1 @ 0-0.5', and WW2 @ 0-0.5'.

On October 25, 2021, Etech collected six (6) confirmation soil samples (FL4 B @ 3.5' through FL8 B @ 3.5' and WW2B) from the floor and sidewalls of the excavated area. The soil samples were submitted to the laboratory for analysis of TPH. Laboratory analytical results indicated TPH concentrations were below the NMOCD Closure Criteria and NMOCD Reclamation Standard in each of the submitted soil samples.

On October 28, 2021, Etech collected 22 confirmation soil samples (FL9 B @ 4', FL10 B @ 4', FL11 @ 7' through FL25 @ 4', FL27 @ 4', FL28 @ 2', FL34 @ 6', SW1B, and WW7B) from the floor and sidewalls of the excavated area. The soil samples were submitted to the laboratory for analysis of TPH. Laboratory analytical results indicated GRO+DRO concentrations exceeded the NMOCD Closure Criteria in each of the submitted soil samples, with results ranging from 1,304 mg/kg in soil sample FL12 @ 6' to 2,120 mg/kg in soil sample FL13 @ 6'. The TPH concentration in soil sample FL13 @ 6' (2,512 mg/kg) also exceeded the NMOCD Closure Criteria.

On November 4, 2021, based on laboratory analytical results, the excavation was further advanced in the areas characterized by soil samples FL11 @ 7', FL12 @ 6', and FL13 @ 6'. Etech collected three (3) confirmation soil samples (11C, 12C, and 13C) from the floor of the newly excavated area. The soil samples were submitted to the laboratory for analysis of TPH concentrations. Laboratory analytical results indicated TPH concentrations were below the NMOCD Closure Criteria in each of the submitted soil samples.

The final dimensions of the excavated area were approximately 302 feet in length, 12 to 113 feet in width, and six (6) inches to 19 feet in depth. During the course of remediation activities, approximately 1,290 cubic yards of impacted soil was transported to an NMOCD-permitted surface waste facility for disposal. Approximately 1,465 cubic yards of locally sourced, non-impacted material was imported to the Site for use as backfill.

Soil sample locations and the extent of the excavated area are depicted in Figure 3, "Site & Sample Location Map". Soil chemistry data is summarized in Table 1. Field data is provided in Appendix B. Laboratory analytical reports are provided in Appendix C. General photographs of the Site are provided in Appendix D.

6.0 RESTORATION, RECLAMATION & RE-VEGETATION PLAN

Upon receiving laboratory analytical results from confirmation soil samples, excavated areas were backfilled with locally sourced, non-impacted, "like" material placed at or near original relative positions. The affected area was contoured and/or compacted to achieve erosion control, stability, and restoration of surface water flow to the extent practicable. Affected areas not on production pads and/or lease roads will be reseeded with an agency- and/or landowner-approved seed mixture free of noxious weeds during the first favorable growing season following closure of the Site.

7.0 SOIL CLOSURE REQUEST

Remediation activities were conducted in accordance with a NMOCD regulatory guidelines. Impacted soil affected above the NMOCD Closure Criteria and/or NMOCD Reclamation Standards was excavated and transported to an NMOCD-permitted disposal facility. Laboratory analytical results from confirmation soil samples indicate concentrations of BTEX, TPH, and chloride are below the applicable NMOCD Closure Criteria and/or NMOCD Reclamation Standard.

Based on laboratory analytical results and field activities conducted to date, Etech recommends ETC Texas Pipeline, Ltd., provide copies of this *Remediation Summary & Soil Closure Request* to the appropriate agencies and request closure be granted to the Site.

8.0 LIMITATIONS

Etech Environmental & Safety Solutions, Inc., has prepared this *Remediation Summary & Soil Closure Request* to the best of its ability. No other warranty, expressed or implied, is made or intended. Etech has examined and relied upon documents reference in the report and on oral statements made by certain individuals. Etech has not conducted an independent examination of the facts contained in referenced materials and statements. Etech has presumed the genuineness of these documents and statements and that the information provided therein is true and accurate. Etech has prepared the report in a professional manner, using the degree of skill and care exercised by similar environmental consultants. Etech notes that the facts and conditions referenced in this report may change over time, and the conclusions and recommendations set forth herein are applicable only to the facts and conditions as described at the time of this report.

This report has been prepared for the benefit of ETC Texas Pipeline, Ltd. Use of the information contained in this report is prohibited without the consent of Etech and/or ETC Texas Pipeline, Ltd.

9.0 DISTRIBUTION

ETC Texas Pipeline, Ltd.

600 N. Marienfeld. St.

Suite 700

Midland, TX 79701

New Mexico Energy, Minerals and Natural Resources Department

Oil Conservation Division, District 1

1220 South St. Francis Drive

Santa Fe, NM 87505

(Electronic Submission)

Figure 1

Topographic Map

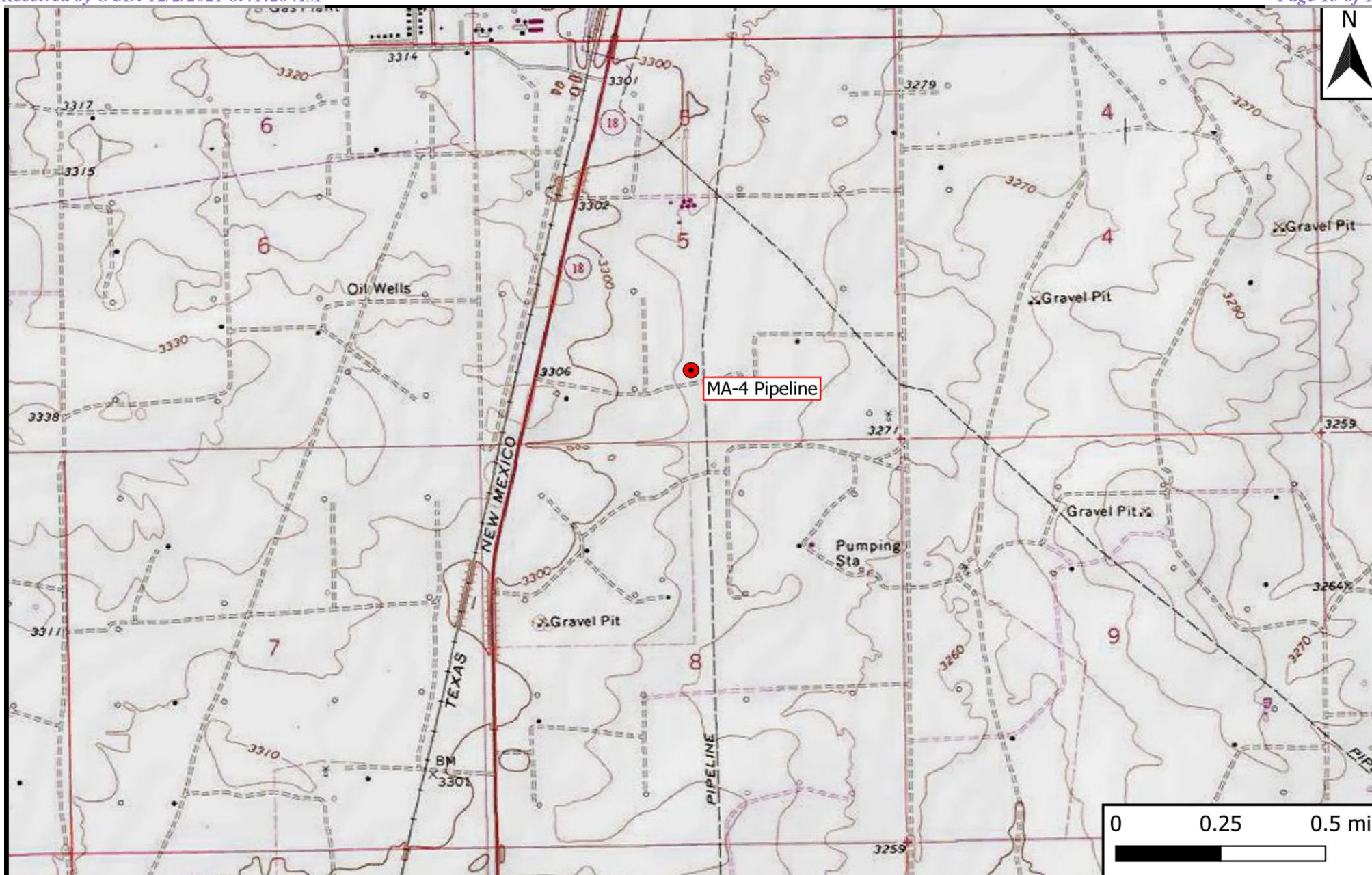

Legend

- Site Location

Figure 1

Topographic Map
ETC Texas Pipeline, Ltd.
MA-4 Pipeline
GPS: 32.24171, -103.18492
Lea County

ETECH
Environmental & Safety Solutions, Inc.

Drafted: bja

Checked: jwl

Date: 10/26/21

Figure 2

Aerial Proximity Map

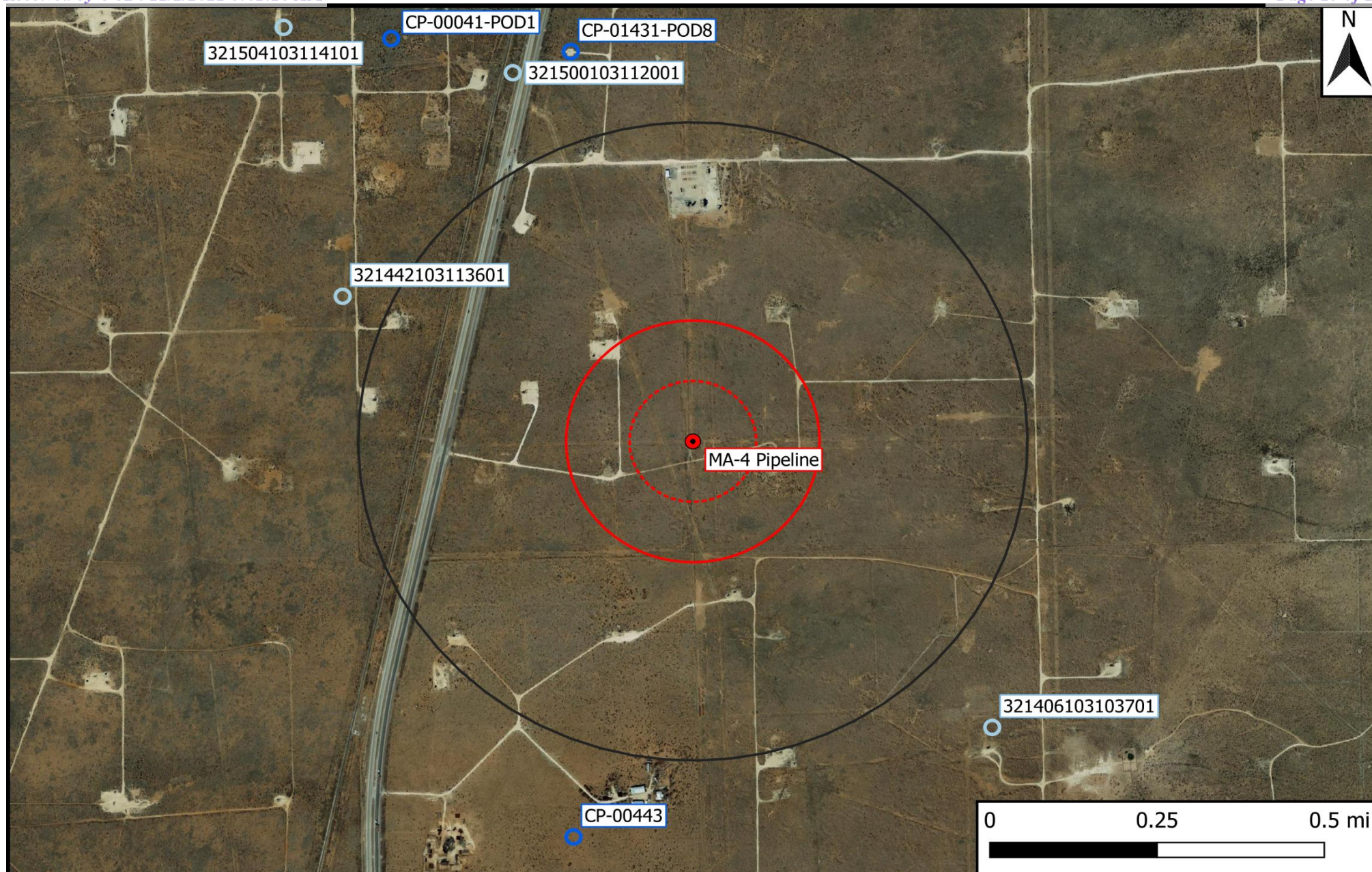

Legend

- | | | |
|--------------------------------|------------------------------|-------------------|
| ● Site Location | ■ 1% Annual Flood Chance | ⋯ 500 Foot Radius |
| ○ Well - NMOSE | ■ Emergent/Forested Wetlands | ▭ 1,000-Ft Radius |
| ○ Well - USGS | ■ Freshwater Pond/Lake | ▭ 0.5-Mi Radius |
| ○ Well - Investigative/Monitor | ■ Medium/High Karst | |
| — Potash Mine Workings | ■ Riverine | |

Figure 2

Aerial Proximity Map
ETC Texas Pipeline, Ltd.
MA-4 Pipeline
GPS: 32.24171, -103.18492
Lea County

eTECH
Environmental & Safety Solutions, Inc.

Drafted: bja

Checked: jwl

Date: 10/26/21

Figure 3

Site & Sample Location Map

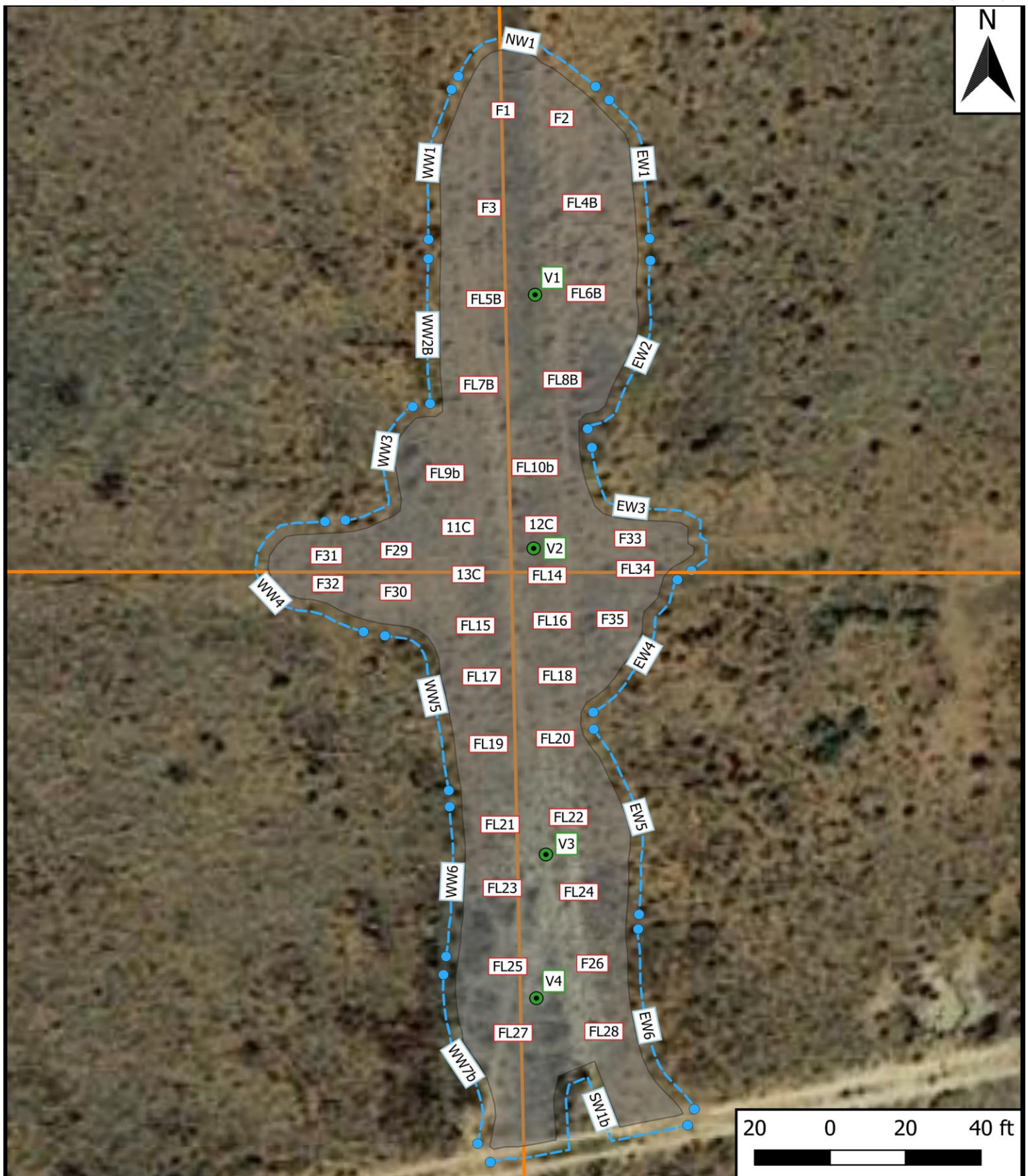

Legend

- Excavation Extent
- Pipeline
- Auger Hole
- Composite Floor Sample
- Composite Wall Sample

Figure 3

Site & Sample Location Map
ETC Texas Pipeline, Ltd.
MA-4 Pipeline
GPS: 32.24171, -103.18492
Lea County

ETECH
Environmental & Safety Solutions, Inc.

Drafted: bja

Checked: jwl

Date: 11/22/21

Table 1
Concentrations of BTEX, TPH & Chloride in Soil

Table 1
Concentrations of BTEX, TPH & Chloride in Soil
ETC Texas Pipeline, Ltd.
MA-4
NMOCD Ref. #: nAPP2125046010

NMOCD Closure Criteria				10	50	-	-	1,000	-	2,500	20,000
NMOCD Reclamation Standard				10	50	-	-	-	-	100	600
Sample ID	Date	Depth (Feet)	Soil Status	SW 846 8021B		SW 846 8015M Ext.					4500 Cl
				Benzene (mg/kg)	BTEX (mg/kg)	GRO C ₆ -C ₁₀ (mg/kg)	DRO C ₁₀ -C ₂₈ (mg/kg)	GRO + DRO C ₆ -C ₂₈ (mg/kg)	ORO C ₂₈ -C ₃₆ (mg/kg)	TPH C ₆ -C ₃₆ (mg/kg)	Chloride (mg/kg)
F1 @ 0.5'	9/3/2021	0.5	In-Situ	<0.050	<0.300	<10.0	<10.0	<20.0	<10.0	<30.0	<16.0
F2 @ 0.5'	9/3/2021	0.5	In-Situ	<0.050	<0.300	<10.0	<10.0	<20.0	<10.0	<30.0	<16.0
F3 @ 0.5'	9/3/2021	0.5	In-Situ	<0.050	<0.300	<10.0	86.8	86.8	<10.0	86.8	<16.0
F4 @ 0.5'	9/3/2021	0.5	Excavated	<0.050	0.365	100	4,290	4,390	758	5,150	<16.0
FL4 B @ 3.5'	10/25/2021	3.5	In-Situ	-	-	<10.0	13.6	13.6	<10.0	13.6	-
F5 @ 0.5'	9/3/2021	0.5	Excavated	<0.050	<0.300	<10.0	187	187	61.5	249	16.0
FL5 B @ 2'	10/25/2021	2	In-Situ	-	-	<10.0	<10.0	<20.0	<10.0	<30.0	-
F6 @ 0.5'	9/3/2021	0.5	Excavated	<0.050	<0.300	<10.0	388	388	96.2	484	32.0
FL6 B @ 3.5'	10/25/2021	3.5	In-Situ	-	-	<10.0	<10.0	<20.0	<10.0	<30.0	-
F7 @ 0.5'	9/3/2021	0.5	Excavated	<0.050	<0.300	<10.0	394	394	109	503	16.0
FL7 B @ 2'	10/25/2021	2	In-Situ	-	-	<10.0	<10.0	<20.0	<10.0	<30.0	-
F8 @ 0.5'	9/3/2021	0.5	Excavated	<0.050	<0.300	13.0	983	996	220	1,220	32.0
FL8 B @ 3.5'	10/25/2021	3.5	In-Situ	-	-	<10.0	<10.0	<20.0	<10.0	<30.0	-
F9 @ 0.5'	9/3/2021	0.5	Excavated	<0.050	<0.300	<10.0	703	703	187	890	16.0
FL9 B @ 4'	10/28/2021	4	In-Situ	-	-	<10.0	<10.0	<20.0	<10.0	<30.0	-
F10 @ 0.5'	9/3/2021	0.5	Excavated	<0.050	0.652	142	8,550	8,690	1,770	10,500	32.0
FL10 B @ 4'	10/28/2021	4	In-Situ	-	-	<10.0	<10.0	<20.0	<10.0	<30.0	-
F11 @ 0.5'	9/3/2021	0.5	Excavated	<0.050	<0.300	<10.0	558	558	173	731	48.0
FL11 @ 7'	10/28/2021	7	Excavated	-	-	355	791	1,150	245	1,390	-
11C	11/4/2021	13	In-Situ	-	-	<10.0	<10.0	<20.0	<10.0	<30.0	-
F12 @ 0.5'	9/3/2021	0.5	Excavated	<0.050	<0.300	42.5	4,010	4,050	955	5,010	112
FL12 @ 6'	10/28/2021	6	Excavated	-	-	286	748	1,030	260	1,290	-
12C	11/4/2021	19	In-Situ	-	-	<10.0	<10.0	<20.0	<10.0	<30.0	-
F13 @ 0.5'	9/3/2021	13	Excavated	<0.050	<0.300	<10.0	223	223	113	336	16.0
FL13 @ 6'	10/28/2021	6	Excavated	-	-	1,020	1,100	2,120	392	2,510	-
13C	11/4/2021	15	In-Situ	-	-	<10.0	<10.0	<20.0	<10.0	<30.0	-
F14 @ 0.5'	9/3/2021	19	Excavated	<0.050	<0.300	<10.0	97.4	97.4	27.0	124	16.0
FL14 @ 6'	10/28/2021	6	In-Situ	-	-	<10.0	75.9	75.9	56.5	132	-
F15 @ 0.5'	9/3/2021	0.5	Excavated	<0.050	0.461	31.4	1,250	1,280	271	1,550	<16.0
FL15 @ 4'	10/28/2021	15	In-Situ	-	-	<10.0	<10.0	<20.0	<10.0	<30.0	-
F16 @ 0.5'	9/3/2021	0.5	Excavated	<0.050	<0.300	<10.0	215	215	56.8	272	16.0
FL16 @ 5'	10/28/2021	5	In-Situ	-	-	<10.0	81.0	81.0	33.8	115	-
F17 @ 0.5'	9/3/2021	0.5	Excavated	<0.050	<0.300	<10.0	151	151	35.3	186	<16.0
FL17 @ 4'	10/28/2021	4	In-Situ	-	-	19.0	372	391	80.3	471	-
F18 @ 0.5'	9/3/2021	0.5	Excavated	<0.050	<0.300	<10.0	170	170	32.6	203	<16.0
FL18 @ 4'	10/28/2021	4	In-Situ	-	-	<10.0	<10.0	<20.0	<10.0	<30.0	-
F19 @ 0.5'	9/3/2021	0.5	Excavated	<0.050	<0.300	<10.0	281	281	60.9	342	<16.0
FL19 @ 2'	10/28/2021	2	In-Situ	-	-	<10.0	<10.0	<20.0	<10.0	<30.0	-
F20 @ 0.5'	9/3/2021	0.5	Excavated	<0.050	<0.300	<10.0	765	765	183	948	<16.0
FL20 @ 2'	10/28/2021	2	In-Situ	-	-	<10.0	<10.0	<20.0	<10.0	<30.0	-
F21 @ 0.5'	9/3/2021	0.5	Excavated	<0.050	<0.300	<10.0	412	412	102	514	<16.0

Dash (-): Sample not analyzed for that constituent.

Bold: NMOCD Closure Criteria exceedance.

Red: NMOCD Reclamation Standard exceedance.

Table 1
Concentrations of BTEX, TPH & Chloride in Soil
ETC Texas Pipeline, Ltd.
MA-4
NMOCD Ref. #: nAPP2125046010

NMOCD Closure Criteria				10	50	-	-	1,000	-	2,500	20,000
NMOCD Reclamation Standard				10	50	-	-	-	-	100	600
Sample ID	Date	Depth (Feet)	Soil Status	SW 846 8021B		SW 846 8015M Ext.					4500 Cl
				Benzene (mg/kg)	BTEX (mg/kg)	GRO C ₆ -C ₁₀ (mg/kg)	DRO C ₁₀ -C ₂₈ (mg/kg)	GRO + DRO C ₆ -C ₂₈ (mg/kg)	ORO C ₂₈ -C ₃₆ (mg/kg)	TPH C ₆ -C ₃₆ (mg/kg)	Chloride (mg/kg)
FL21 @ 7'	10/28/2021	7	In-Situ	-	-	<10.0	<10.0	<20.0	<10.0	<30.0	-
F22 @ 0.5'	9/3/2021	0.5	Excavated	<0.050	<0.300	<10.0	297	297	60.5	358	<16.0
FL22 @ 2'	10/28/2021	2	In-Situ	-	-	<10.0	<10.0	<20.0	<10.0	<30.0	-
F23 @ 0.5'	9/3/2021	0.5	Excavated	<0.050	1.39	192	6,950	7,140	1,330	8,470	<16.0
FL23 @ 2'	10/28/2021	2	In-Situ	-	-	<10.0	<10.0	<20.0	<10.0	<30.0	-
F24 @ 0.5'	9/3/2021	0.5	Excavated	<0.050	<0.300	21.2	1,610	1,630	334	1,970	<16.0
FL24 @ 2'	10/28/2021	2	In-Situ	-	-	<10.0	<10.0	<20.0	<10.0	<30.0	-
F25 @ 0.5'	9/14/2021	0.5	Excavated	<0.050	0.887	115	3,570	3,690	619	4,300	32.0
FL25 @ 4'	10/28/2021	4	In-Situ	-	-	<10.0	<10.0	<20.0	<10.0	<30.0	-
F26 @ 0.5'	9/3/2021	0.5	In-Situ	<0.050	<0.300	<10.0	38.6	38.6	<10.0	38.6	<16.0
F27 @ 0.5'	9/14/2021	0.5	Excavated	<0.050	<0.300	10.9	1,160	1,170	276	1,450	16.0
FL27 @ 4'	10/28/2021	4	In-Situ	-	-	<10.0	<10.0	<20.0	<10.0	<30.0	-
F28 @ 0.5'	9/3/2021	0.5	Excavated	<0.050	<0.300	10.4	1,170	1,180	247	1,430	<16.0
FL28 @ 2'	10/28/2021	2	In-Situ	-	-	<10.0	<10.0	<20.0	<10.0	<30.0	-
F29 @ 0.5'	9/3/2021	0.5	In-Situ	<0.050	<0.300	<10.0	20.5	20.5	15.4	35.9	<16.0
F30 @ 0.5'	9/3/2021	0.5	In-Situ	<0.050	<0.300	<10.0	<10.0	<20.0	<10.0	<30.0	<16.0
F31 @ 0.5'	9/3/2021	0.5	In-Situ	<0.050	<0.300	<10.0	<10.0	<20.0	<10.0	<30.0	<16.0
F32 @ 0.5'	9/3/2021	0.5	In-Situ	<0.050	<0.300	<10.0	<10.0	<20.0	<10.0	<30.0	<16.0
F33 @ 0.5'	9/3/2021	0.5	In-Situ	<0.050	<0.300	<10.0	61.9	61.9	12.9	74.8	<16.0
F34 @ 0.5'	9/3/2021	0.5	Excavated	<0.050	<0.300	<10.0	257	257	52.8	310	<16.0
FL34 @ 6'	10/28/2021	6	In-Situ	-	-	<10.0	60.5	60.5	27.6	88.1	-
F35 @ 0.5'	9/3/2021	0.5	In-Situ	<0.050	<0.300	<10.0	<10.0	<20.0	<10.0	<30.0	<16.0
NW 1 @ 0-0.5'	9/3/2021	0-0.5	In-Situ	<0.050	<0.300	<10.0	16.9	16.9	23.3	40.2	<16.0
EW1 @ 0-0.5'	9/3/2021	0-0.5	In-Situ	<0.050	<0.300	<10.0	<10.0	<20.0	<10.0	<30.0	<16.0
EW2 @ 0-0.5'	9/3/2021	0-0.5	In-Situ	<0.050	<0.300	<10.0	<10.0	<20.0	<10.0	<30.0	<16.0
EW3 @ 0-0.5'	9/3/2021	0-0.5	In-Situ	<0.050	<0.300	<10.0	<10.0	<20.0	<10.0	<30.0	<16.0
EW4 @ 0-0.5'	9/3/2021	0-0.5	In-Situ	<0.050	<0.300	<10.0	<10.0	<20.0	<10.0	<30.0	<16.0
EW5 @ 0-0.5'	9/3/2021	0-0.5	In-Situ	<0.050	<0.300	<10.0	<10.0	<20.0	<10.0	<30.0	<16.0
EW6 @ 0-0.5'	9/3/2021	0-0.5	In-Situ	<0.050	<0.300	<10.0	<10.0	<20.0	<10.0	<30.0	<16.0
SW1 @ 0-0.5'	9/3/2021	0-0.5	Excavated	<0.050	0.701	54.6	2,610	2,660	534	3,200	<16.0
SW1B	10/28/2021	0-2	In-Situ	-	-	<10.0	<10.0	<20.0	<10.0	<30.0	-
WW1 @ 0-0.5'	9/3/2021	0-0.5	In-Situ	<0.050	<0.300	<10.0	<10.0	<20.0	<10.0	<30.0	<16.0
WW2 @ 0-0.5'	9/3/2021	0-0.5	Excavated	<0.050	<0.300	<10.0	471	471	136	607	<16.0
WW2B	10/25/2021	0-2	In-Situ	-	-	<10.0	<10.0	<20.0	<10.0	<30.0	-
WW3 @ 0-0.5'	9/3/2021	0-2	In-Situ	<0.050	<0.300	<10.0	71.6	71.6	19.5	91.1	<16.0
WW4 @ 0-0.5'	9/3/2021	0-0.5	In-Situ	<0.050	<0.300	<10.0	<10.0	<20.0	<10.0	<30.0	<16.0
WW5 @ 0-0.5'	9/3/2021	0-0.5	In-Situ	<0.050	<0.300	<10.0	<10.0	<20.0	<10.0	<30.0	<16.0
WW6 @ 0-0.5'	9/3/2021	0-0.5	In-Situ	<0.050	<0.300	<10.0	46.4	46.4	10.2	56.6	<16.0
WW7 @ 0-0.5'	9/3/2021	0-0.5	Excavated	<0.050	<0.300	32.8	1,050	1,080	166	1,250	<16.0
WW7B	10/28/2021	0-2	In-Situ	-	-	<10.0	<10.0	<20.0	<10.0	<30.0	-

Dash (-): Sample not analyzed for that constituent.

Bold: NMOCD Closure Criteria exceedance.

Red: NMOCD Reclamation Standard exceedance.

Table 1 Concentrations of BTEX, TPH & Chloride in Soil ETC Texas Pipeline, Ltd. MA-4 NMOCD Ref. #: nAPP2125046010											
NMOCD Closure Criteria				10	50	-	-	1,000	-	2,500	20,000
NMOCD Reclamation Standard				10	50	-	-	-	-	100	600
Sample ID	Date	Depth (Feet)	Soil Status	SW 846 8021B		SW 846 8015M Ext.					4500 Cl
				Benzene (mg/kg)	BTEX (mg/kg)	GRO C ₆ -C ₁₀ (mg/kg)	DRO C ₁₀ -C ₂₈ (mg/kg)	GRO + DRO C ₆ -C ₂₈ (mg/kg)	ORO C ₂₈ -C ₃₆ (mg/kg)	TPH C ₆ -C ₃₆ (mg/kg)	Chloride (mg/kg)
Delineation Samples											
V1 @ 2'	9/14/2021	2	In-Situ	<0.050	<0.300	<10.0	17.9	17.9	<10.0	17.9	32.0
V2 @ 1'	9/14/2021	1	In-Situ	<0.050	<0.300	<10.0	<10.0	<20.0	<10.0	<30.0	16.0
V3 @ 1'	9/14/2021	1	In-Situ	<0.050	<0.300	<10.0	<10.0	<20.0	<10.0	<30.0	32.0
V4 @ 1'	9/14/2021	0-2	In-Situ	<0.050	<0.300	<10.0	<10.0	<20.0	<10.0	<30.0	32.0

Dash (-): Sample not analyzed for that constituent.

Bold: NMOCD Closure Criteria exceedance.**Red:** NMOCD Reclamation Standard exceedance.

Appendix A

Depth to Groundwater Information

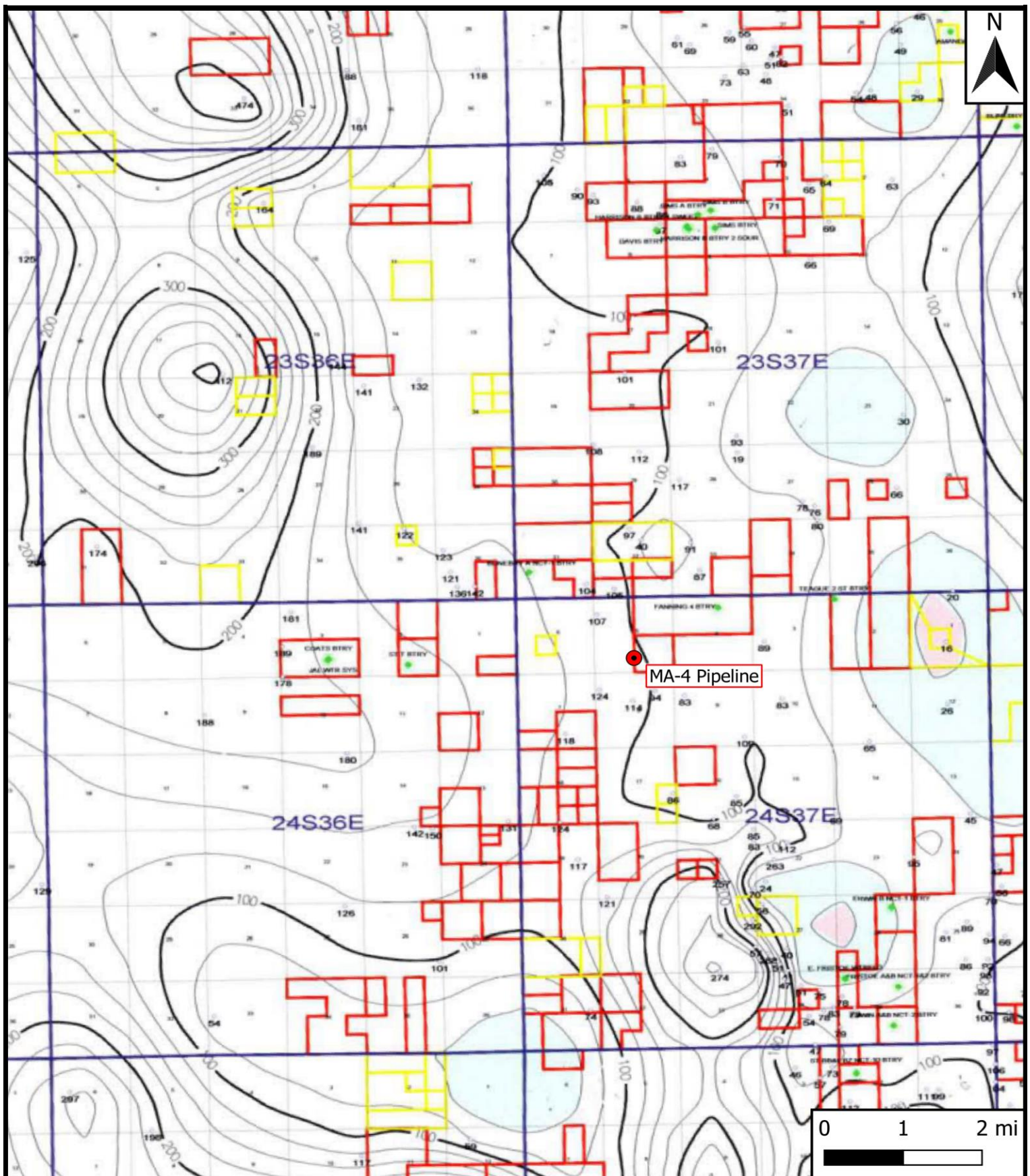

Legend

- Site Location

Figure 4

Inferred Depth to Groundwater Trend Map
ETC Texas Pipeline, Ltd.
MA-4 Pipeline
GPS: 32.24171, -103.18492
Lea County

eTECH
Environmental & Safety Solutions, Inc.

Revised: bja

Checked: jwl

Date: 10/26/21



New Mexico Office of the State Engineer

Point of Diversion Summary

		(quarters are 1=NW 2=NE 3=SW 4=SE)						(NAD83 UTM in meters)	
		(quarters are smallest to largest)							
Well Tag	POD Number	Q64	Q16	Q4	Sec	Tw	Rng	X	Y
CP 00348	POD1	2	4	4	05	24S	37E	671708	3568698*
Driller License:		Driller Company:							
Driller Name:		EGGLESTON							
Drill Start Date:		Drill Finish Date:				Plug Date:			
Log File Date:		PCW Rev Date:				Source:			
Pump Type:		Pipe Discharge Size:				Estimated Yield:			
Casing Size:		Depth Well:				Depth Water:			
10.00						5 GPM			

*UTM location was derived from PLSS - see Help

The data is furnished by the NMOSE/ISC and is accepted by the recipient with the expressed understanding that the OSE/ISC make no warranties, expressed or implied, concerning the accuracy, completeness, reliability, usability, or suitability for any particular purpose of the data.

10/26/21 8:33 AM

POINT OF DIVERSION SUMMARY

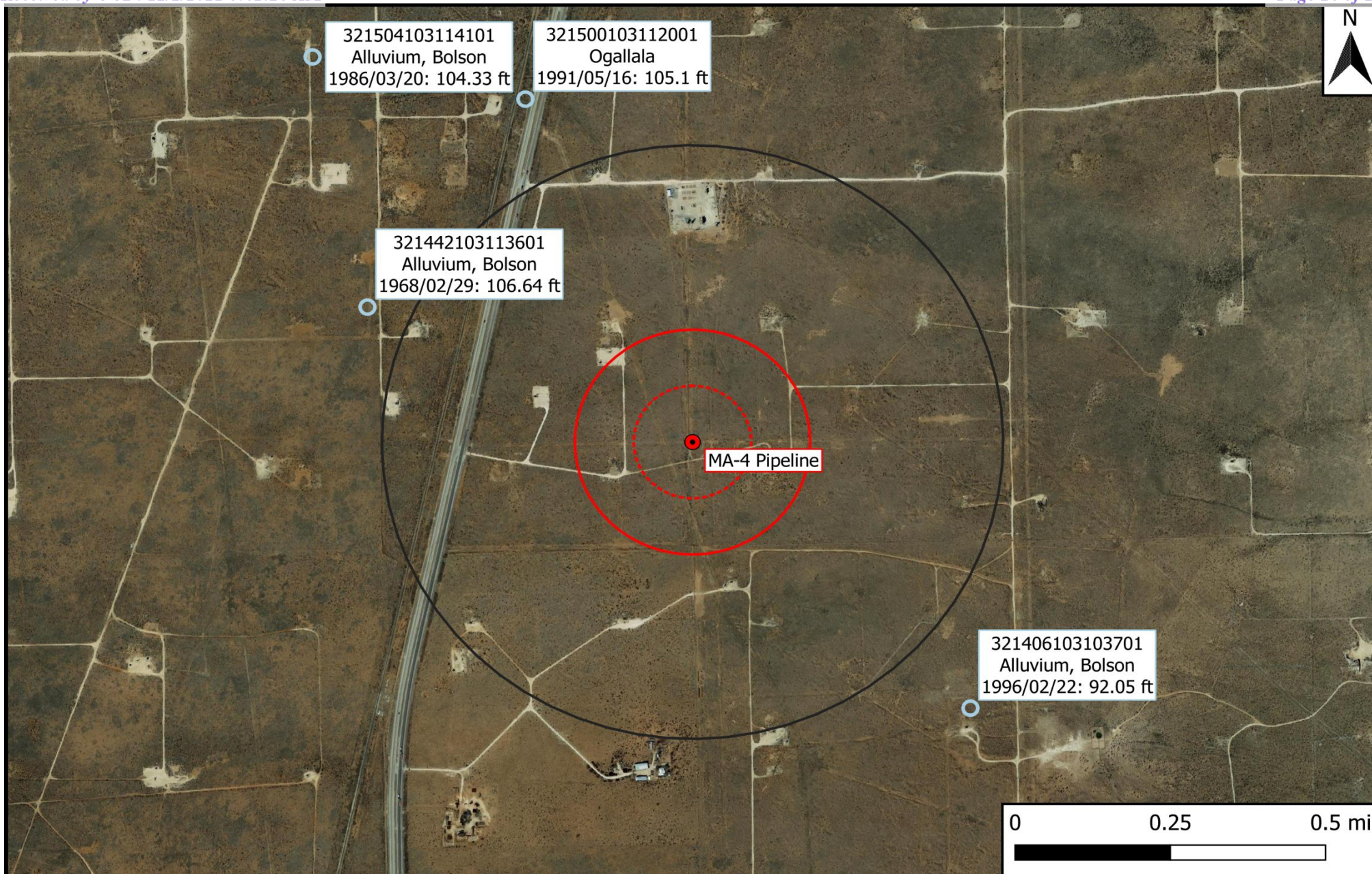

Legend

- Site Location
- Well - USGS
- ⋯ 500-Foot Radius
- ▭ 1,000-Foot Radius
- ▭ 0.5-Mile Radius

Figure 5

USGS Well Proximity Map
ETC Texas Pipeline, Ltd.
MA-4 Pipeline
GPS: 32.24171, -103.18492
Lea County



Drafted: bja

Checked: jwl

Date: 10/26/21



USGS Home
Contact USGS
Search USGS

National Water Information System: Web Interface

USGS Water Resources

Data Category: Geographic Area:

Click for News Bulletins

Groundwater levels for the Nation

i Important: [Next Generation Monitoring Location Page](#)

Search Results -- 1 sites found

Agency code = usgs

site_no list =
• 321406103103701

Minimum number of levels = 1

[Save file of selected sites](#) to local disk for future upload

USGS 321406103103701 24S.37E.05.444243

Lea County, New Mexico

Latitude 32°14'06", Longitude 103°10'37" NAD27

Land-surface elevation 3,272 feet above NAVD88

This well is completed in the Pecos River Basin alluvial aquifer (N100PCSRVR) national aquifer.

This well is completed in the Alluvium, Bolson Deposits and Other Surface Deposits (110AVMB) local aquifer.

Output formats

Table of data
Tab-separated data
Graph of data
Reselect period

Date	Time	? Water-level date-time accuracy	? Parameter code	Water level, feet below land surface	Water level, feet above specific vertical datum	Referenced vertical datum	? Status	? Method of measurement	? Measuring agency	? Source of measurement	? Water-level approval status
1968-02-28			D	72019	94.18			1	Z		A
1970-12-03			D	72019	93.81			1	Z		A
1976-01-16			D	72019	93.35			1	Z		A
1981-03-17			D	72019	92.78			1	Z		A

Date	Time	? Water-level date-time accuracy	? Parameter code	Water level, feet below land surface	Water level, feet above specific vertical datum	Referenced vertical datum	? Status	? Method of measurement	? Measuring agency	? Source of measurement	? Water-level approval status
1986-03-05			D	72019	92.51		1	Z			A
1991-05-21			D	72019	92.18		1	Z			A
1996-02-22			D	72019	92.05		1	S			A

Explanation

Section	Code	Description
Water-level date-time accuracy	D	Date is accurate to the Day
Parameter code	62610	Groundwater level above NGVD 1929, feet
Parameter code	62611	Groundwater level above NAVD 1988, feet
Parameter code	72019	Depth to water level, feet below land surface
Referenced vertical datum	NAVD88	North American Vertical Datum of 1988
Referenced vertical datum	NGVD29	National Geodetic Vertical Datum of 1929
Status	1	Static
Method of measurement	S	Steel-tape measurement.
Method of measurement	Z	Other.
Measuring agency		Not determined
Source of measurement		Not determined
Water-level approval status	A	Approved for publication -- Processing and review completed.

[Questions about sites/data?](#)

[Feedback on this web site](#)

[Automated retrievals](#)

[Help](#)

[Data Tips](#)

[Explanation of terms](#)

[Subscribe for system changes](#)

[News](#)

[Accessibility](#) [FOIA](#) [Privacy](#) [Policies and Notices](#)

[U.S. Department of the Interior](#) | [U.S. Geological Survey](#)

Title: Groundwater for USA: Water Levels

URL: <https://nwis.waterdata.usgs.gov/nwis/gwlevels?>

Page Contact Information: [USGS Water Data Support Team](#)

Page Last Modified: 2021-11-22 10:28:24 EST

0.28 0.25 nadww01





USGS Home
Contact USGS
Search USGS

National Water Information System: Web Interface

USGS Water Resources

Data Category: Geographic Area:

Click for News Bulletins

Groundwater levels for the Nation

! Important: [Next Generation Monitoring Location Page](#)

Search Results -- 1 sites found

Agency code = usgs

site_no list =
• 321442103113601

Minimum number of levels = 1

[Save file of selected sites](#) to local disk for future upload

USGS 321442103113601 24S.37E.05.113341

Lea County, New Mexico

Latitude 32°14'42", Longitude 103°11'36" NAD27

Land-surface elevation 3,317 feet above NAVD88

The depth of the well is 182 feet below land surface.

This well is completed in the Pecos River Basin alluvial aquifer (N100PCSRVR) national aquifer.

This well is completed in the Alluvium, Bolson Deposits and Other Surface Deposits (110AVMB) local aquifer.

Output formats

Table of data
Tab-separated data
Graph of data
Reselect period

Date	Time	? Water-level date-time accuracy	? Parameter code	Water level, feet below land surface	Water level, feet above specific vertical datum	Referenced vertical datum	? Status	? Method of measurement	? Measuring agency	? Source of measurement	? Water-level approval status
<input type="text" value="1968-02-29"/>	<input type="text"/>	<input type="text"/>	<input type="text" value="72019"/>	<input type="text" value="106.64"/>	<input type="text"/>	<input type="text"/>	<input type="text" value="1"/>	<input type="text" value="Z"/>	<input type="text"/>	<input type="text"/>	<input type="text" value="A"/>

Explanation		
Section	Code	Description
Water-level date-time accuracy	D	Date is accurate to the Day
Parameter code	62610	Groundwater level above NGVD 1929, feet
Parameter code	62611	Groundwater level above NAVD 1988, feet
Parameter code	72019	Depth to water level, feet below land surface
Referenced vertical datum	NAVD88	North American Vertical Datum of 1988
Referenced vertical datum	NGVD29	National Geodetic Vertical Datum of 1929
Status	1	Static
Method of measurement	Z	Other:
Measuring agency		Not determined
Source of measurement		Not determined
Water-level approval status	A	Approved for publication -- Processing and review completed.

[Questions about sites/data?](#)

[Feedback on this web site](#)

[Automated retrievals](#)

[Help](#)

[Data Tips](#)

[Explanation of terms](#)

[Subscribe for system changes](#)

[News](#)

[Accessibility](#) [FOIA](#) [Privacy](#) [Policies and Notices](#)

[U.S. Department of the Interior](#) | [U.S. Geological Survey](#)

Title: Groundwater for USA: Water Levels

URL: <https://nwis.waterdata.usgs.gov/nwis/gwlevels?>

Page Contact Information: [USGS Water Data Support Team](#)

Page Last Modified: 2021-11-22 10:29:28 EST

0.33 0.24 nadww01





USGS Home
Contact USGS
Search USGS

National Water Information System: Web Interface

USGS Water Resources

Data Category: Geographic Area:

Click for News Bulletins

Groundwater levels for the Nation

! Important: [Next Generation Monitoring Location Page](#)

Search Results -- 1 sites found

Agency code = usgs

site_no list =
• 321500103112001

Minimum number of levels = 1

[Save file of selected sites](#) to local disk for future upload

USGS 321500103112001 23S.37E.32.343110

Lea County, New Mexico

Latitude 32°15'00", Longitude 103°11'20" NAD27

Land-surface elevation 3,306 feet above NAVD88

The depth of the well is 175 feet below land surface.

This well is completed in the Pecos River Basin alluvial aquifer (N100PCSRVR) national aquifer.

This well is completed in the Ogallala Formation (121OGLL) local aquifer.

Output formats

Table of data
Tab-separated data
Graph of data
Reselect period

Date	Time	? Water-level date-time accuracy	? Parameter code	Water level, feet below land surface	Water level, feet above specific vertical datum	Referenced vertical datum	? Status	? Method of measurement	? Measuring agency	? Source of measurement	? Water-level approval status
1976-01-20		D	72019	90.87			1	Z			A
1991-05-16		D	72019	105.10			1	Z			A

Explanation		
Section	Code	Description
Water-level date-time accuracy	D	Date is accurate to the Day
Parameter code	62610	Groundwater level above NGVD 1929, feet
Parameter code	62611	Groundwater level above NAVD 1988, feet
Parameter code	72019	Depth to water level, feet below land surface
Referenced vertical datum	NAVD88	North American Vertical Datum of 1988
Referenced vertical datum	NGVD29	National Geodetic Vertical Datum of 1929
Status	1	Static
Method of measurement	Z	Other.
Measuring agency		Not determined
Source of measurement		Not determined
Water-level approval status	A	Approved for publication -- Processing and review completed.

[Questions about sites/data?](#)

[Feedback on this web site](#)

[Automated retrievals](#)

[Help](#)

[Data Tips](#)

[Explanation of terms](#)

[Subscribe for system changes](#)

[News](#)

[Accessibility](#) [FOIA](#) [Privacy](#) [Policies and Notices](#)

[U.S. Department of the Interior](#) | [U.S. Geological Survey](#)

Title: Groundwater for USA: Water Levels

URL: <https://nwis.waterdata.usgs.gov/nwis/gwlevels?>

Page Contact Information: [USGS Water Data Support Team](#)

Page Last Modified: 2021-11-22 10:30:19 EST

0.33 0.24 nadww01



Appendix B

Field Data



Sample Log

Date: _____

Project: MA-4

Project Number: 14746 Latitude: 32.24171 Longitude: -103.18492

Sample ID	PID/Odor	Chloride Conc.	GPS
SW1	Yes	1.7 <128	
NW1	No	0.8	
EW1	?	1.2	
" 2	—	1.0	
" 3	?	0.8	
" 4	—	1.0	
" 5	—	1.2	
" 6	—	1.0	
WW1	Slight	1.2 <128	
" 2	Slight	0.6	
" 3	?	1.4	
" 4	—	1.2	
" 5	—	0.8	
" 6	—	0.6	
" 7	?	1.4	
F1	?	<128	
F2	?		
C3	Slight		
" 4	Yes		
" 5	—		
" 6	—		
" 7	—		
" 8	?		
F9	?	1.8 152	
" 10	?	1.8 <128	
" 11	?	1.8 152	
" 12	Yes	1.6 128	
" 13	?	<128	
" 14	?	1.6 128	
" 15	Yes	1.6 128	
" 16	?	<128	
F17		<128	
" 18		128	
" 19		<128	
" 20		<128	
" 21		<128	

Sample Point = SP #1 @ ## etc Test Trench = TT #1 @ ## Resamples= SP #1 @ 5b or SW #1b
Floor = FL #1 etc Refusal = SP #1 @ 4'-R Stockpile = Stockpile #1
Sidewall = SW #1 etc Soil Intended to be Deferred = SP #1 @ 4' In-Situ GPS Sample Points, Center of Comp Areas



Sample Log

Date: _____

Project: MA-4

Project Number: 14746 Latitude: 32.24171 Longitude: -103.18492

[illegible]

Sample Point = SP #1 @ ## etc

Floor = FL #1 etc

Sidewall = SW #1 etc

Test Trench = TT #1 @ ##

Refusal = SP #1 @ 4'-R

Soil Intended to be Deferred = SP #1 @ 4' In-Situ

Resamples= SP #1 @ 5b or SW #1b

Stockpile = Stockpile #1

GPS Sample Points, Center of Comp Areas

Appendix C

Laboratory Analytical Reports



PHONE (575) 393-2326 ° 101 E. MARLAND ° HOBBS, NM 88240

September 13, 2021

JOEL LOWRY

Etech Environmental & Safety Solutions

2617 W MARLAND

HOBBS, NM 88240

RE: ETC MA-4

Enclosed are the results of analyses for samples received by the laboratory on 09/07/21 14:45.

Cardinal Laboratories is accredited through Texas NELAP under certificate number T104704398-21-14. Accreditation applies to drinking water, non-potable water and solid and chemical materials. All accredited analytes are denoted by an asterisk (*). For a complete list of accredited analytes and matrices visit the TCEQ website at www.tceq.texas.gov/field/qa/lab_accred_certif.html.

Cardinal Laboratories is accredited through the State of Colorado Department of Public Health and Environment for:

Method EPA 552.2	Haloacetic Acids (HAA-5)
Method EPA 524.2	Total Trihalomethanes (TTHM)
Method EPA 524.4	Regulated VOCs (V1, V2, V3)

Accreditation applies to public drinking water matrices.

This report meets NELAP requirements and is made up of a cover page, analytical results, and a copy of the original chain-of-custody. If you have any questions concerning this report, please feel free to contact me.

Sincerely,

A handwritten signature in black ink that reads "Celey D. Keene". The signature is written in a cursive, flowing style.

Celey D. Keene

Lab Director/Quality Manager



PHONE (575) 393-2326 • 101 E. MARLAND • HOBBS, NM 88240

Analytical Results For:

Etech Environmental & Safety Solutions
 JOEL LOWRY
 2617 W MARLAND
 HOBBS NM, 88240
 Fax To:

Received: 09/07/2021
 Reported: 09/13/2021
 Project Name: ETC MA-4
 Project Number: 14746
 Project Location: LEA CO NM

Sampling Date: 09/03/2021
 Sampling Type: Soil
 Sampling Condition: Cool & Intact
 Sample Received By: Tamara Oldaker

Sample ID: SW 1 @ 0-0.5' (H212437-01)

BTX 8021B		mg/kg		Analyzed By: MS					
Analyte	Result	Reporting Limit	Analyzed	Method Blank	BS	% Recovery	True Value QC	RPD	Qualifier
Benzene*	<0.050	0.050	09/08/2021	ND	1.83	91.7	2.00	3.60	
Toluene*	<0.050	0.050	09/08/2021	ND	2.03	101	2.00	3.02	
Ethylbenzene*	<0.050	0.050	09/08/2021	ND	2.00	100	2.00	2.75	
Total Xylenes*	0.701	0.150	09/08/2021	ND	6.07	101	6.00	2.01	GC-NC1
Total BTX	0.701	0.300	09/08/2021	ND					GC-NC1

Surrogate: 4-Bromofluorobenzene (PID) 131 % 69.9-140

Chloride, SM4500Cl-B		mg/kg		Analyzed By: GM					
Analyte	Result	Reporting Limit	Analyzed	Method Blank	BS	% Recovery	True Value QC	RPD	Qualifier
Chloride	<16.0	16.0	09/08/2021	ND	432	108	400	3.77	

TPH 8015M		mg/kg		Analyzed By: CK						S-04
Analyte	Result	Reporting Limit	Analyzed	Method Blank	BS	% Recovery	True Value QC	RPD	Qualifier	
GRO C6-C10*	54.6	10.0	09/08/2021	ND	203	102	200	1.49		
DRO >C10-C28*	2610	10.0	09/08/2021	ND	191	95.3	200	2.95		QM-07
EXT DRO >C28-C36	534	10.0	09/08/2021	ND						

Surrogate: 1-Chlorooctane 105 % 44.3-133

Surrogate: 1-Chlorooctadecane 147 % 38.9-142

Cardinal Laboratories

*=Accredited Analyte

PLEASE NOTE: Liability and Damages. Cardinal's liability and client's exclusive remedy for any claim arising, whether based in contract or tort, shall be limited to the amount paid by client for analyses. All claims, including those for negligence and any other cause whatsoever shall be deemed waived unless made in writing and received by Cardinal within thirty (30) days after completion of the applicable service. In no event shall Cardinal be liable for incidental or consequential damages, including, without limitation, business interruptions, loss of use, or loss of profits incurred by client, its subsidiaries, affiliates or successors arising out of or related to the performance of the services hereunder by Cardinal, regardless of whether such claim is based upon any of the above stated reasons or otherwise. Results relate only to the samples identified above. This report shall not be reproduced except in full with written approval of Cardinal Laboratories.

Celey D. Keene, Lab Director/Quality Manager



PHONE (575) 393-2326 • 101 E. MARLAND • HOBBS, NM 88240

Analytical Results For:

Etech Environmental & Safety Solutions
 JOEL LOWRY
 2617 W MARLAND
 HOBBS NM, 88240
 Fax To:

Received: 09/07/2021
 Reported: 09/13/2021
 Project Name: ETC MA-4
 Project Number: 14746
 Project Location: LEA CO NM

Sampling Date: 09/03/2021
 Sampling Type: Soil
 Sampling Condition: Cool & Intact
 Sample Received By: Tamara Oldaker

Sample ID: NW 1 @ 0-0.5' (H212437-02)

BTX 8021B		mg/kg		Analyzed By: MS					
Analyte	Result	Reporting Limit	Analyzed	Method Blank	BS	% Recovery	True Value QC	RPD	Qualifier
Benzene*	<0.050	0.050	09/08/2021	ND	1.83	91.7	2.00	3.60	
Toluene*	<0.050	0.050	09/08/2021	ND	2.03	101	2.00	3.02	
Ethylbenzene*	<0.050	0.050	09/08/2021	ND	2.00	100	2.00	2.75	
Total Xylenes*	<0.150	0.150	09/08/2021	ND	6.07	101	6.00	2.01	
Total BTX	<0.300	0.300	09/08/2021	ND					

Surrogate: 4-Bromofluorobenzene (PID) 101 % 69.9-140

Chloride, SM4500CI-B		mg/kg		Analyzed By: GM					
Analyte	Result	Reporting Limit	Analyzed	Method Blank	BS	% Recovery	True Value QC	RPD	Qualifier
Chloride	<16.0	16.0	09/08/2021	ND	432	108	400	3.77	

TPH 8015M		mg/kg		Analyzed By: CK					
Analyte	Result	Reporting Limit	Analyzed	Method Blank	BS	% Recovery	True Value QC	RPD	Qualifier
GRO C6-C10*	<10.0	10.0	09/08/2021	ND	203	102	200	1.49	
DRO >C10-C28*	16.9	10.0	09/08/2021	ND	191	95.3	200	2.95	
EXT DRO >C28-C36	23.3	10.0	09/08/2021	ND					

Surrogate: 1-Chlorooctane 92.3 % 44.3-133

Surrogate: 1-Chlorooctadecane 92.5 % 38.9-142

Cardinal Laboratories

*=Accredited Analyte

PLEASE NOTE: Liability and Damages. Cardinal's liability and client's exclusive remedy for any claim arising, whether based in contract or tort, shall be limited to the amount paid by client for analyses. All claims, including those for negligence and any other cause whatsoever shall be deemed waived unless made in writing and received by Cardinal within thirty (30) days after completion of the applicable service. In no event shall Cardinal be liable for incidental or consequential damages, including, without limitation, business interruptions, loss of use, or loss of profits incurred by client, its subsidiaries, affiliates or successors arising out of or related to the performance of the services hereunder by Cardinal, regardless of whether such claim is based upon any of the above stated reasons or otherwise. Results relate only to the samples identified above. This report shall not be reproduced except in full with written approval of Cardinal Laboratories.

Celey D. Keene, Lab Director/Quality Manager



PHONE (575) 393-2326 ° 101 E. MARLAND ° HOBBS, NM 88240

Analytical Results For:

Etech Environmental & Safety Solutions
 JOEL LOWRY
 2617 W MARLAND
 HOBBS NM, 88240
 Fax To:

Received: 09/07/2021
 Reported: 09/13/2021
 Project Name: ETC MA-4
 Project Number: 14746
 Project Location: LEA CO NM

Sampling Date: 09/03/2021
 Sampling Type: Soil
 Sampling Condition: Cool & Intact
 Sample Received By: Tamara Oldaker

Sample ID: EW 1 @ 0-0.5' (H212437-03)

BTX 8021B		mg/kg		Analyzed By: MS					
Analyte	Result	Reporting Limit	Analyzed	Method Blank	BS	% Recovery	True Value QC	RPD	Qualifier
Benzene*	<0.050	0.050	09/08/2021	ND	1.83	91.7	2.00	3.60	
Toluene*	<0.050	0.050	09/08/2021	ND	2.03	101	2.00	3.02	
Ethylbenzene*	<0.050	0.050	09/08/2021	ND	2.00	100	2.00	2.75	
Total Xylenes*	<0.150	0.150	09/08/2021	ND	6.07	101	6.00	2.01	
Total BTX	<0.300	0.300	09/08/2021	ND					

Surrogate: 4-Bromofluorobenzene (PID) 102 % 69.9-140

Chloride, SM4500CI-B		mg/kg		Analyzed By: GM						
Analyte	Result	Reporting Limit	Analyzed	Method Blank	BS	% Recovery	True Value QC	RPD	Qualifier	
Chloride	<16.0	16.0	09/08/2021	ND	432	108	400	3.77		

TPH 8015M		mg/kg		Analyzed By: CK					
Analyte	Result	Reporting Limit	Analyzed	Method Blank	BS	% Recovery	True Value QC	RPD	Qualifier
GRO C6-C10*	<10.0	10.0	09/08/2021	ND	203	102	200	1.49	
DRO >C10-C28*	<10.0	10.0	09/08/2021	ND	191	95.3	200	2.95	
EXT DRO >C28-C36	<10.0	10.0	09/08/2021	ND					

Surrogate: 1-Chlorooctane 91.2 % 44.3-133

Surrogate: 1-Chlorooctadecane 91.4 % 38.9-142

Cardinal Laboratories

*=Accredited Analyte

PLEASE NOTE: Liability and Damages. Cardinal's liability and client's exclusive remedy for any claim arising, whether based in contract or tort, shall be limited to the amount paid by client for analyses. All claims, including those for negligence and any other cause whatsoever shall be deemed waived unless made in writing and received by Cardinal within thirty (30) days after completion of the applicable service. In no event shall Cardinal be liable for incidental or consequential damages, including, without limitation, business interruptions, loss of use, or loss of profits incurred by client, its subsidiaries, affiliates or successors arising out of or related to the performance of the services hereunder by Cardinal, regardless of whether such claim is based upon any of the above stated reasons or otherwise. Results relate only to the samples identified above. This report shall not be reproduced except in full with written approval of Cardinal Laboratories.

Celey D. Keene, Lab Director/Quality Manager



PHONE (575) 393-2326 ° 101 E. MARLAND ° HOBBS, NM 88240

Analytical Results For:

Etech Environmental & Safety Solutions
 JOEL LOWRY
 2617 W MARLAND
 HOBBS NM, 88240
 Fax To:

Received: 09/07/2021
 Reported: 09/13/2021
 Project Name: ETC MA-4
 Project Number: 14746
 Project Location: LEA CO NM

Sampling Date: 09/03/2021
 Sampling Type: Soil
 Sampling Condition: Cool & Intact
 Sample Received By: Tamara Oldaker

Sample ID: EW 2 @ 0-0.5' (H212437-04)

BTX 8021B		mg/kg		Analyzed By: MS					
Analyte	Result	Reporting Limit	Analyzed	Method Blank	BS	% Recovery	True Value QC	RPD	Qualifier
Benzene*	<0.050	0.050	09/08/2021	ND	1.83	91.7	2.00	3.60	
Toluene*	<0.050	0.050	09/08/2021	ND	2.03	101	2.00	3.02	
Ethylbenzene*	<0.050	0.050	09/08/2021	ND	2.00	100	2.00	2.75	
Total Xylenes*	<0.150	0.150	09/08/2021	ND	6.07	101	6.00	2.01	
Total BTX	<0.300	0.300	09/08/2021	ND					

Surrogate: 4-Bromofluorobenzene (PID) 101 % 69.9-140

Chloride, SM4500CI-B		mg/kg		Analyzed By: GM						
Analyte	Result	Reporting Limit	Analyzed	Method Blank	BS	% Recovery	True Value QC	RPD	Qualifier	
Chloride	<16.0	16.0	09/08/2021	ND	432	108	400	3.77		

TPH 8015M		mg/kg		Analyzed By: CK					
Analyte	Result	Reporting Limit	Analyzed	Method Blank	BS	% Recovery	True Value QC	RPD	Qualifier
GRO C6-C10*	<10.0	10.0	09/08/2021	ND	203	102	200	1.49	
DRO >C10-C28*	<10.0	10.0	09/08/2021	ND	191	95.3	200	2.95	
EXT DRO >C28-C36	<10.0	10.0	09/08/2021	ND					

Surrogate: 1-Chlorooctane 92.3 % 44.3-133

Surrogate: 1-Chlorooctadecane 93.3 % 38.9-142

Cardinal Laboratories

*=Accredited Analyte

PLEASE NOTE: Liability and Damages. Cardinal's liability and client's exclusive remedy for any claim arising, whether based in contract or tort, shall be limited to the amount paid by client for analyses. All claims, including those for negligence and any other cause whatsoever shall be deemed waived unless made in writing and received by Cardinal within thirty (30) days after completion of the applicable service. In no event shall Cardinal be liable for incidental or consequential damages, including, without limitation, business interruptions, loss of use, or loss of profits incurred by client, its subsidiaries, affiliates or successors arising out of or related to the performance of the services hereunder by Cardinal, regardless of whether such claim is based upon any of the above stated reasons or otherwise. Results relate only to the samples identified above. This report shall not be reproduced except in full with written approval of Cardinal Laboratories.

Celey D. Keene, Lab Director/Quality Manager



PHONE (575) 393-2326 • 101 E. MARLAND • HOBBS, NM 88240

Analytical Results For:

Etech Environmental & Safety Solutions
 JOEL LOWRY
 2617 W MARLAND
 HOBBS NM, 88240
 Fax To:

Received: 09/07/2021
 Reported: 09/13/2021
 Project Name: ETC MA-4
 Project Number: 14746
 Project Location: LEA CO NM

Sampling Date: 09/03/2021
 Sampling Type: Soil
 Sampling Condition: Cool & Intact
 Sample Received By: Tamara Oldaker

Sample ID: EW 3 @ 0-0.5' (H212437-05)

BTX 8021B		mg/kg		Analyzed By: MS					
Analyte	Result	Reporting Limit	Analyzed	Method Blank	BS	% Recovery	True Value QC	RPD	Qualifier
Benzene*	<0.050	0.050	09/08/2021	ND	1.83	91.7	2.00	3.60	
Toluene*	<0.050	0.050	09/08/2021	ND	2.03	101	2.00	3.02	
Ethylbenzene*	<0.050	0.050	09/08/2021	ND	2.00	100	2.00	2.75	
Total Xylenes*	<0.150	0.150	09/08/2021	ND	6.07	101	6.00	2.01	
Total BTX	<0.300	0.300	09/08/2021	ND					

Surrogate: 4-Bromofluorobenzene (PID) 101 % 69.9-140

Chloride, SM4500CI-B		mg/kg		Analyzed By: GM						
Analyte	Result	Reporting Limit	Analyzed	Method Blank	BS	% Recovery	True Value QC	RPD	Qualifier	
Chloride	<16.0	16.0	09/08/2021	ND	432	108	400	3.77		

TPH 8015M		mg/kg		Analyzed By: CK					
Analyte	Result	Reporting Limit	Analyzed	Method Blank	BS	% Recovery	True Value QC	RPD	Qualifier
GRO C6-C10*	<10.0	10.0	09/08/2021	ND	203	102	200	1.49	
DRO >C10-C28*	<10.0	10.0	09/08/2021	ND	191	95.3	200	2.95	
EXT DRO >C28-C36	<10.0	10.0	09/08/2021	ND					

Surrogate: 1-Chlorooctane 93.2 % 44.3-133

Surrogate: 1-Chlorooctadecane 93.1 % 38.9-142

Cardinal Laboratories

*=Accredited Analyte

PLEASE NOTE: Liability and Damages. Cardinal's liability and client's exclusive remedy for any claim arising, whether based in contract or tort, shall be limited to the amount paid by client for analyses. All claims, including those for negligence and any other cause whatsoever shall be deemed waived unless made in writing and received by Cardinal within thirty (30) days after completion of the applicable service. In no event shall Cardinal be liable for incidental or consequential damages, including, without limitation, business interruptions, loss of use, or loss of profits incurred by client, its subsidiaries, affiliates or successors arising out of or related to the performance of the services hereunder by Cardinal, regardless of whether such claim is based upon any of the above stated reasons or otherwise. Results relate only to the samples identified above. This report shall not be reproduced except in full with written approval of Cardinal Laboratories.

Celey D. Keene, Lab Director/Quality Manager



PHONE (575) 393-2326 ° 101 E. MARLAND ° HOBBS, NM 88240

Analytical Results For:

Etech Environmental & Safety Solutions
 JOEL LOWRY
 2617 W MARLAND
 HOBBS NM, 88240
 Fax To:

Received: 09/07/2021
 Reported: 09/13/2021
 Project Name: ETC MA-4
 Project Number: 14746
 Project Location: LEA CO NM

Sampling Date: 09/03/2021
 Sampling Type: Soil
 Sampling Condition: Cool & Intact
 Sample Received By: Tamara Oldaker

Sample ID: EW 4 @ 0-0.5' (H212437-06)

BTX 8021B		mg/kg		Analyzed By: MS						
Analyte	Result	Reporting Limit	Analyzed	Method Blank	BS	% Recovery	True Value QC	RPD	Qualifier	
Benzene*	<0.050	0.050	09/08/2021	ND	1.90	95.0	2.00	4.29		
Toluene*	<0.050	0.050	09/08/2021	ND	1.84	92.2	2.00	8.01		
Ethylbenzene*	<0.050	0.050	09/08/2021	ND	1.82	91.1	2.00	8.98		
Total Xylenes*	<0.150	0.150	09/08/2021	ND	5.56	92.7	6.00	10.1		
Total BTX	<0.300	0.300	09/08/2021	ND						

Surrogate: 4-Bromofluorobenzene (PID) 103 % 69.9-140

Chloride, SM4500CI-B		mg/kg		Analyzed By: GM						
Analyte	Result	Reporting Limit	Analyzed	Method Blank	BS	% Recovery	True Value QC	RPD	Qualifier	
Chloride	<16.0	16.0	09/08/2021	ND	432	108	400	3.77		

TPH 8015M		mg/kg		Analyzed By: CK					
Analyte	Result	Reporting Limit	Analyzed	Method Blank	BS	% Recovery	True Value QC	RPD	Qualifier
GRO C6-C10*	<10.0	10.0	09/08/2021	ND	203	102	200	1.49	
DRO >C10-C28*	<10.0	10.0	09/08/2021	ND	191	95.3	200	2.95	
EXT DRO >C28-C36	<10.0	10.0	09/08/2021	ND					

Surrogate: 1-Chlorooctane 92.3 % 44.3-133

Surrogate: 1-Chlorooctadecane 93.4 % 38.9-142

Cardinal Laboratories

*=Accredited Analyte

PLEASE NOTE: Liability and Damages. Cardinal's liability and client's exclusive remedy for any claim arising, whether based in contract or tort, shall be limited to the amount paid by client for analyses. All claims, including those for negligence and any other cause whatsoever shall be deemed waived unless made in writing and received by Cardinal within thirty (30) days after completion of the applicable service. In no event shall Cardinal be liable for incidental or consequential damages, including, without limitation, business interruptions, loss of use, or loss of profits incurred by client, its subsidiaries, affiliates or successors arising out of or related to the performance of the services hereunder by Cardinal, regardless of whether such claim is based upon any of the above stated reasons or otherwise. Results relate only to the samples identified above. This report shall not be reproduced except in full with written approval of Cardinal Laboratories.

Celey D. Keene, Lab Director/Quality Manager



PHONE (575) 393-2326 ° 101 E. MARLAND ° HOBBS, NM 88240

Analytical Results For:

Etech Environmental & Safety Solutions
 JOEL LOWRY
 2617 W MARLAND
 HOBBS NM, 88240
 Fax To:

Received: 09/07/2021
 Reported: 09/13/2021
 Project Name: ETC MA-4
 Project Number: 14746
 Project Location: LEA CO NM

Sampling Date: 09/03/2021
 Sampling Type: Soil
 Sampling Condition: Cool & Intact
 Sample Received By: Tamara Oldaker

Sample ID: EW 5 @ 0-0.5' (H212437-07)

BTX 8021B		mg/kg		Analyzed By: MS						
Analyte	Result	Reporting Limit	Analyzed	Method Blank	BS	% Recovery	True Value QC	RPD	Qualifier	
Benzene*	<0.050	0.050	09/08/2021	ND	1.90	95.0	2.00	4.29		
Toluene*	<0.050	0.050	09/08/2021	ND	1.84	92.2	2.00	8.01		
Ethylbenzene*	<0.050	0.050	09/08/2021	ND	1.82	91.1	2.00	8.98		
Total Xylenes*	<0.150	0.150	09/08/2021	ND	5.56	92.7	6.00	10.1		
Total BTX	<0.300	0.300	09/08/2021	ND						

Surrogate: 4-Bromofluorobenzene (PID) 107 % 69.9-140

Chloride, SM4500CI-B		mg/kg		Analyzed By: GM						
Analyte	Result	Reporting Limit	Analyzed	Method Blank	BS	% Recovery	True Value QC	RPD	Qualifier	
Chloride	<16.0	16.0	09/08/2021	ND	432	108	400	3.77		

TPH 8015M		mg/kg		Analyzed By: CK					
Analyte	Result	Reporting Limit	Analyzed	Method Blank	BS	% Recovery	True Value QC	RPD	Qualifier
GRO C6-C10*	<10.0	10.0	09/08/2021	ND	203	102	200	1.49	
DRO >C10-C28*	<10.0	10.0	09/08/2021	ND	191	95.3	200	2.95	
EXT DRO >C28-C36	<10.0	10.0	09/08/2021	ND					

Surrogate: 1-Chlorooctane 94.4 % 44.3-133

Surrogate: 1-Chlorooctadecane 93.2 % 38.9-142

Cardinal Laboratories

*=Accredited Analyte

PLEASE NOTE: Liability and Damages. Cardinal's liability and client's exclusive remedy for any claim arising, whether based in contract or tort, shall be limited to the amount paid by client for analyses. All claims, including those for negligence and any other cause whatsoever shall be deemed waived unless made in writing and received by Cardinal within thirty (30) days after completion of the applicable service. In no event shall Cardinal be liable for incidental or consequential damages, including, without limitation, business interruptions, loss of use, or loss of profits incurred by client, its subsidiaries, affiliates or successors arising out of or related to the performance of the services hereunder by Cardinal, regardless of whether such claim is based upon any of the above stated reasons or otherwise. Results relate only to the samples identified above. This report shall not be reproduced except in full with written approval of Cardinal Laboratories.

Celey D. Keene, Lab Director/Quality Manager



PHONE (575) 393-2326 ° 101 E. MARLAND ° HOBBS, NM 88240

Analytical Results For:

Etech Environmental & Safety Solutions
 JOEL LOWRY
 2617 W MARLAND
 HOBBS NM, 88240
 Fax To:

Received: 09/07/2021
 Reported: 09/13/2021
 Project Name: ETC MA-4
 Project Number: 14746
 Project Location: LEA CO NM

Sampling Date: 09/03/2021
 Sampling Type: Soil
 Sampling Condition: Cool & Intact
 Sample Received By: Tamara Oldaker

Sample ID: EW 6 @ 0-0.5' (H212437-08)

BTEx 8021B		mg/kg		Analyzed By: MS						
Analyte	Result	Reporting Limit	Analyzed	Method Blank	BS	% Recovery	True Value QC	RPD	Qualifier	
Benzene*	<0.050	0.050	09/08/2021	ND	1.90	95.0	2.00	4.29		
Toluene*	<0.050	0.050	09/08/2021	ND	1.84	92.2	2.00	8.01		
Ethylbenzene*	<0.050	0.050	09/08/2021	ND	1.82	91.1	2.00	8.98		
Total Xylenes*	<0.150	0.150	09/08/2021	ND	5.56	92.7	6.00	10.1		
Total BTEx	<0.300	0.300	09/08/2021	ND						

Surrogate: 4-Bromofluorobenzene (PID) 107 % 69.9-140

Chloride, SM4500CI-B		mg/kg		Analyzed By: GM						
Analyte	Result	Reporting Limit	Analyzed	Method Blank	BS	% Recovery	True Value QC	RPD	Qualifier	
Chloride	<16.0	16.0	09/08/2021	ND	432	108	400	3.77		

TPH 8015M		mg/kg		Analyzed By: CK					
Analyte	Result	Reporting Limit	Analyzed	Method Blank	BS	% Recovery	True Value QC	RPD	Qualifier
GRO C6-C10*	<10.0	10.0	09/08/2021	ND	203	102	200	1.49	
DRO >C10-C28*	<10.0	10.0	09/08/2021	ND	191	95.3	200	2.95	
EXT DRO >C28-C36	<10.0	10.0	09/08/2021	ND					

Surrogate: 1-Chlorooctane 95.8 % 44.3-133

Surrogate: 1-Chlorooctadecane 95.5 % 38.9-142

Cardinal Laboratories

*=Accredited Analyte

PLEASE NOTE: Liability and Damages. Cardinal's liability and client's exclusive remedy for any claim arising, whether based in contract or tort, shall be limited to the amount paid by client for analyses. All claims, including those for negligence and any other cause whatsoever shall be deemed waived unless made in writing and received by Cardinal within thirty (30) days after completion of the applicable service. In no event shall Cardinal be liable for incidental or consequential damages, including, without limitation, business interruptions, loss of use, or loss of profits incurred by client, its subsidiaries, affiliates or successors arising out of or related to the performance of the services hereunder by Cardinal, regardless of whether such claim is based upon any of the above stated reasons or otherwise. Results relate only to the samples identified above. This report shall not be reproduced except in full with written approval of Cardinal Laboratories.

Celey D. Keene, Lab Director/Quality Manager



PHONE (575) 393-2326 ° 101 E. MARLAND ° HOBBS, NM 88240

Analytical Results For:

Etech Environmental & Safety Solutions
 JOEL LOWRY
 2617 W MARLAND
 HOBBS NM, 88240
 Fax To:

Received: 09/07/2021
 Reported: 09/13/2021
 Project Name: ETC MA-4
 Project Number: 14746
 Project Location: LEA CO NM

Sampling Date: 09/03/2021
 Sampling Type: Soil
 Sampling Condition: Cool & Intact
 Sample Received By: Tamara Oldaker

Sample ID: WW 1 @ 0-0.5' (H212437-09)

BTEx 8021B		mg/kg		Analyzed By: MS						
Analyte	Result	Reporting Limit	Analyzed	Method Blank	BS	% Recovery	True Value QC	RPD	Qualifier	
Benzene*	<0.050	0.050	09/08/2021	ND	1.90	95.0	2.00	4.29		
Toluene*	<0.050	0.050	09/08/2021	ND	1.84	92.2	2.00	8.01		
Ethylbenzene*	<0.050	0.050	09/08/2021	ND	1.82	91.1	2.00	8.98		
Total Xylenes*	<0.150	0.150	09/08/2021	ND	5.56	92.7	6.00	10.1		
Total BTEx	<0.300	0.300	09/08/2021	ND						

Surrogate: 4-Bromofluorobenzene (PID) 104 % 69.9-140

Chloride, SM4500CI-B		mg/kg		Analyzed By: GM						
Analyte	Result	Reporting Limit	Analyzed	Method Blank	BS	% Recovery	True Value QC	RPD	Qualifier	
Chloride	<16.0	16.0	09/08/2021	ND	432	108	400	3.77		

TPH 8015M		mg/kg		Analyzed By: CK					
Analyte	Result	Reporting Limit	Analyzed	Method Blank	BS	% Recovery	True Value QC	RPD	Qualifier
GRO C6-C10*	<10.0	10.0	09/08/2021	ND	203	102	200	1.49	
DRO >C10-C28*	<10.0	10.0	09/08/2021	ND	191	95.3	200	2.95	
EXT DRO >C28-C36	<10.0	10.0	09/08/2021	ND					

Surrogate: 1-Chlorooctane 93.1 % 44.3-133

Surrogate: 1-Chlorooctadecane 94.0 % 38.9-142

Cardinal Laboratories

*=Accredited Analyte

PLEASE NOTE: Liability and Damages. Cardinal's liability and client's exclusive remedy for any claim arising, whether based in contract or tort, shall be limited to the amount paid by client for analyses. All claims, including those for negligence and any other cause whatsoever shall be deemed waived unless made in writing and received by Cardinal within thirty (30) days after completion of the applicable service. In no event shall Cardinal be liable for incidental or consequential damages, including, without limitation, business interruptions, loss of use, or loss of profits incurred by client, its subsidiaries, affiliates or successors arising out of or related to the performance of the services hereunder by Cardinal, regardless of whether such claim is based upon any of the above stated reasons or otherwise. Results relate only to the samples identified above. This report shall not be reproduced except in full with written approval of Cardinal Laboratories.

Celey D. Keene, Lab Director/Quality Manager



PHONE (575) 393-2326 • 101 E. MARLAND • HOBBS, NM 88240

Analytical Results For:

Etech Environmental & Safety Solutions
 JOEL LOWRY
 2617 W MARLAND
 HOBBS NM, 88240
 Fax To:

Received: 09/07/2021
 Reported: 09/13/2021
 Project Name: ETC MA-4
 Project Number: 14746
 Project Location: LEA CO NM

Sampling Date: 09/03/2021
 Sampling Type: Soil
 Sampling Condition: Cool & Intact
 Sample Received By: Tamara Oldaker

Sample ID: WW 2 @ 0-0.5' (H212437-10)

BTX 8021B		mg/kg		Analyzed By: MS					
Analyte	Result	Reporting Limit	Analyzed	Method Blank	BS	% Recovery	True Value QC	RPD	Qualifier
Benzene*	<0.050	0.050	09/08/2021	ND	1.90	95.0	2.00	4.29	
Toluene*	<0.050	0.050	09/08/2021	ND	1.84	92.2	2.00	8.01	
Ethylbenzene*	<0.050	0.050	09/08/2021	ND	1.82	91.1	2.00	8.98	
Total Xylenes*	<0.150	0.150	09/08/2021	ND	5.56	92.7	6.00	10.1	
Total BTX	<0.300	0.300	09/08/2021	ND					

Surrogate: 4-Bromofluorobenzene (PID) 108 % 69.9-140

Chloride, SM4500CI-B		mg/kg		Analyzed By: GM					
Analyte	Result	Reporting Limit	Analyzed	Method Blank	BS	% Recovery	True Value QC	RPD	Qualifier
Chloride	<16.0	16.0	09/08/2021	ND	432	108	400	3.77	

TPH 8015M		mg/kg		Analyzed By: CK					
Analyte	Result	Reporting Limit	Analyzed	Method Blank	BS	% Recovery	True Value QC	RPD	Qualifier
GRO C6-C10*	<10.0	10.0	09/08/2021	ND	203	102	200	1.49	
DRO >C10-C28*	471	10.0	09/08/2021	ND	191	95.3	200	2.95	
EXT DRO >C28-C36	136	10.0	09/08/2021	ND					

Surrogate: 1-Chlorooctane 93.8 % 44.3-133

Surrogate: 1-Chlorooctadecane 105 % 38.9-142

Cardinal Laboratories

*=Accredited Analyte

PLEASE NOTE: Liability and Damages. Cardinal's liability and client's exclusive remedy for any claim arising, whether based in contract or tort, shall be limited to the amount paid by client for analyses. All claims, including those for negligence and any other cause whatsoever shall be deemed waived unless made in writing and received by Cardinal within thirty (30) days after completion of the applicable service. In no event shall Cardinal be liable for incidental or consequential damages, including, without limitation, business interruptions, loss of use, or loss of profits incurred by client, its subsidiaries, affiliates or successors arising out of or related to the performance of the services hereunder by Cardinal, regardless of whether such claim is based upon any of the above stated reasons or otherwise. Results relate only to the samples identified above. This report shall not be reproduced except in full with written approval of Cardinal Laboratories.

Celey D. Keene, Lab Director/Quality Manager



PHONE (575) 393-2326 ° 101 E. MARLAND ° HOBBS, NM 88240

Analytical Results For:

Etech Environmental & Safety Solutions
 JOEL LOWRY
 2617 W MARLAND
 HOBBS NM, 88240
 Fax To:

Received: 09/07/2021
 Reported: 09/13/2021
 Project Name: ETC MA-4
 Project Number: 14746
 Project Location: LEA CO NM

Sampling Date: 09/03/2021
 Sampling Type: Soil
 Sampling Condition: Cool & Intact
 Sample Received By: Tamara Oldaker

Sample ID: WW 3 @ 0-0.5' (H212437-11)

BTX 8021B		mg/kg		Analyzed By: MS					
Analyte	Result	Reporting Limit	Analyzed	Method Blank	BS	% Recovery	True Value QC	RPD	Qualifier
Benzene*	<0.050	0.050	09/08/2021	ND	1.90	95.0	2.00	4.29	
Toluene*	<0.050	0.050	09/08/2021	ND	1.84	92.2	2.00	8.01	
Ethylbenzene*	<0.050	0.050	09/08/2021	ND	1.82	91.1	2.00	8.98	
Total Xylenes*	<0.150	0.150	09/08/2021	ND	5.56	92.7	6.00	10.1	
Total BTX	<0.300	0.300	09/08/2021	ND					

Surrogate: 4-Bromofluorobenzene (PID) 108 % 69.9-140

Chloride, SM4500CI-B		mg/kg		Analyzed By: GM						
Analyte	Result	Reporting Limit	Analyzed	Method Blank	BS	% Recovery	True Value QC	RPD	Qualifier	
Chloride	<16.0	16.0	09/08/2021	ND	432	108	400	3.77		

TPH 8015M		mg/kg		Analyzed By: CK					
Analyte	Result	Reporting Limit	Analyzed	Method Blank	BS	% Recovery	True Value QC	RPD	Qualifier
GRO C6-C10*	<10.0	10.0	09/08/2021	ND	203	102	200	1.49	
DRO >C10-C28*	71.6	10.0	09/08/2021	ND	191	95.3	200	2.95	
EXT DRO >C28-C36	19.5	10.0	09/08/2021	ND					

Surrogate: 1-Chlorooctane 92.8 % 44.3-133

Surrogate: 1-Chlorooctadecane 97.9 % 38.9-142

Cardinal Laboratories

*=Accredited Analyte

PLEASE NOTE: Liability and Damages. Cardinal's liability and client's exclusive remedy for any claim arising, whether based in contract or tort, shall be limited to the amount paid by client for analyses. All claims, including those for negligence and any other cause whatsoever shall be deemed waived unless made in writing and received by Cardinal within thirty (30) days after completion of the applicable service. In no event shall Cardinal be liable for incidental or consequential damages, including, without limitation, business interruptions, loss of use, or loss of profits incurred by client, its subsidiaries, affiliates or successors arising out of or related to the performance of the services hereunder by Cardinal, regardless of whether such claim is based upon any of the above stated reasons or otherwise. Results relate only to the samples identified above. This report shall not be reproduced except in full with written approval of Cardinal Laboratories.

Celey D. Keene, Lab Director/Quality Manager



PHONE (575) 393-2326 ° 101 E. MARLAND ° HOBBS, NM 88240

Analytical Results For:

Etech Environmental & Safety Solutions
 JOEL LOWRY
 2617 W MARLAND
 HOBBS NM, 88240
 Fax To:

Received: 09/07/2021
 Reported: 09/13/2021
 Project Name: ETC MA-4
 Project Number: 14746
 Project Location: LEA CO NM

Sampling Date: 09/03/2021
 Sampling Type: Soil
 Sampling Condition: Cool & Intact
 Sample Received By: Tamara Oldaker

Sample ID: WW 4 @ 0-0.5' (H212437-12)

BTEx 8021B		mg/kg		Analyzed By: MS						
Analyte	Result	Reporting Limit	Analyzed	Method Blank	BS	% Recovery	True Value QC	RPD	Qualifier	
Benzene*	<0.050	0.050	09/08/2021	ND	1.90	95.0	2.00	4.29		
Toluene*	<0.050	0.050	09/08/2021	ND	1.84	92.2	2.00	8.01		
Ethylbenzene*	<0.050	0.050	09/08/2021	ND	1.82	91.1	2.00	8.98		
Total Xylenes*	<0.150	0.150	09/08/2021	ND	5.56	92.7	6.00	10.1		
Total BTEx	<0.300	0.300	09/08/2021	ND						

Surrogate: 4-Bromofluorobenzene (PID) 106 % 69.9-140

Chloride, SM4500CI-B		mg/kg		Analyzed By: GM						
Analyte	Result	Reporting Limit	Analyzed	Method Blank	BS	% Recovery	True Value QC	RPD	Qualifier	
Chloride	<16.0	16.0	09/08/2021	ND	432	108	400	3.77		

TPH 8015M		mg/kg		Analyzed By: CK					
Analyte	Result	Reporting Limit	Analyzed	Method Blank	BS	% Recovery	True Value QC	RPD	Qualifier
GRO C6-C10*	<10.0	10.0	09/08/2021	ND	203	102	200	1.49	
DRO >C10-C28*	<10.0	10.0	09/08/2021	ND	191	95.3	200	2.95	
EXT DRO >C28-C36	<10.0	10.0	09/08/2021	ND					

Surrogate: 1-Chlorooctane 95.4 % 44.3-133

Surrogate: 1-Chlorooctadecane 95.7 % 38.9-142

Cardinal Laboratories

*=Accredited Analyte

PLEASE NOTE: Liability and Damages. Cardinal's liability and client's exclusive remedy for any claim arising, whether based in contract or tort, shall be limited to the amount paid by client for analyses. All claims, including those for negligence and any other cause whatsoever shall be deemed waived unless made in writing and received by Cardinal within thirty (30) days after completion of the applicable service. In no event shall Cardinal be liable for incidental or consequential damages, including, without limitation, business interruptions, loss of use, or loss of profits incurred by client, its subsidiaries, affiliates or successors arising out of or related to the performance of the services hereunder by Cardinal, regardless of whether such claim is based upon any of the above stated reasons or otherwise. Results relate only to the samples identified above. This report shall not be reproduced except in full with written approval of Cardinal Laboratories.

Celey D. Keene, Lab Director/Quality Manager



PHONE (575) 393-2326 ° 101 E. MARLAND ° HOBBS, NM 88240

Analytical Results For:

Etech Environmental & Safety Solutions
 JOEL LOWRY
 2617 W MARLAND
 HOBBS NM, 88240
 Fax To:

Received: 09/07/2021
 Reported: 09/13/2021
 Project Name: ETC MA-4
 Project Number: 14746
 Project Location: LEA CO NM

Sampling Date: 09/03/2021
 Sampling Type: Soil
 Sampling Condition: Cool & Intact
 Sample Received By: Tamara Oldaker

Sample ID: WW 5 @ 0-0.5' (H212437-13)

BTX 8021B		mg/kg		Analyzed By: MS					
Analyte	Result	Reporting Limit	Analyzed	Method Blank	BS	% Recovery	True Value QC	RPD	Qualifier
Benzene*	<0.050	0.050	09/08/2021	ND	1.90	95.0	2.00	4.29	
Toluene*	<0.050	0.050	09/08/2021	ND	1.84	92.2	2.00	8.01	
Ethylbenzene*	<0.050	0.050	09/08/2021	ND	1.82	91.1	2.00	8.98	
Total Xylenes*	<0.150	0.150	09/08/2021	ND	5.56	92.7	6.00	10.1	
Total BTX	<0.300	0.300	09/08/2021	ND					

Surrogate: 4-Bromofluorobenzene (PID) 109 % 69.9-140

Chloride, SM4500CI-B		mg/kg		Analyzed By: GM					
Analyte	Result	Reporting Limit	Analyzed	Method Blank	BS	% Recovery	True Value QC	RPD	Qualifier
Chloride	<16.0	16.0	09/08/2021	ND	432	108	400	3.77	

TPH 8015M		mg/kg		Analyzed By: CK					
Analyte	Result	Reporting Limit	Analyzed	Method Blank	BS	% Recovery	True Value QC	RPD	Qualifier
GRO C6-C10*	<10.0	10.0	09/08/2021	ND	203	102	200	1.49	
DRO >C10-C28*	<10.0	10.0	09/08/2021	ND	191	95.3	200	2.95	
EXT DRO >C28-C36	<10.0	10.0	09/08/2021	ND					

Surrogate: 1-Chlorooctane 95.4 % 44.3-133

Surrogate: 1-Chlorooctadecane 95.5 % 38.9-142

Cardinal Laboratories

*=Accredited Analyte

PLEASE NOTE: Liability and Damages. Cardinal's liability and client's exclusive remedy for any claim arising, whether based in contract or tort, shall be limited to the amount paid by client for analyses. All claims, including those for negligence and any other cause whatsoever shall be deemed waived unless made in writing and received by Cardinal within thirty (30) days after completion of the applicable service. In no event shall Cardinal be liable for incidental or consequential damages, including, without limitation, business interruptions, loss of use, or loss of profits incurred by client, its subsidiaries, affiliates or successors arising out of or related to the performance of the services hereunder by Cardinal, regardless of whether such claim is based upon any of the above stated reasons or otherwise. Results relate only to the samples identified above. This report shall not be reproduced except in full with written approval of Cardinal Laboratories.

Celey D. Keene, Lab Director/Quality Manager



PHONE (575) 393-2326 ° 101 E. MARLAND ° HOBBS, NM 88240

Analytical Results For:

Etech Environmental & Safety Solutions
 JOEL LOWRY
 2617 W MARLAND
 HOBBS NM, 88240
 Fax To:

Received: 09/07/2021
 Reported: 09/13/2021
 Project Name: ETC MA-4
 Project Number: 14746
 Project Location: LEA CO NM

Sampling Date: 09/03/2021
 Sampling Type: Soil
 Sampling Condition: Cool & Intact
 Sample Received By: Tamara Oldaker

Sample ID: WW 6 @ 0-0.5' (H212437-14)

BTEx 8021B		mg/kg		Analyzed By: MS						
Analyte	Result	Reporting Limit	Analyzed	Method Blank	BS	% Recovery	True Value QC	RPD	Qualifier	
Benzene*	<0.050	0.050	09/09/2021	ND	1.82	91.2	2.00	15.2		
Toluene*	<0.050	0.050	09/09/2021	ND	1.85	92.3	2.00	14.4		
Ethylbenzene*	<0.050	0.050	09/09/2021	ND	1.83	91.7	2.00	15.1		
Total Xylenes*	<0.150	0.150	09/09/2021	ND	5.64	94.1	6.00	14.2		
Total BTEx	<0.300	0.300	09/09/2021	ND						

Surrogate: 4-Bromofluorobenzene (PID) 104 % 69.9-140

Chloride, SM4500Cl-B		mg/kg		Analyzed By: GM						
Analyte	Result	Reporting Limit	Analyzed	Method Blank	BS	% Recovery	True Value QC	RPD	Qualifier	
Chloride	<16.0	16.0	09/08/2021	ND	432	108	400	3.77		

TPH 8015M		mg/kg		Analyzed By: CK					
Analyte	Result	Reporting Limit	Analyzed	Method Blank	BS	% Recovery	True Value QC	RPD	Qualifier
GRO C6-C10*	<10.0	10.0	09/08/2021	ND	203	102	200	1.49	
DRO >C10-C28*	46.4	10.0	09/08/2021	ND	191	95.3	200	2.95	
EXT DRO >C28-C36	10.2	10.0	09/08/2021	ND					

Surrogate: 1-Chlorooctane 96.2 % 44.3-133

Surrogate: 1-Chlorooctadecane 98.6 % 38.9-142

Cardinal Laboratories

*=Accredited Analyte

PLEASE NOTE: Liability and Damages. Cardinal's liability and client's exclusive remedy for any claim arising, whether based in contract or tort, shall be limited to the amount paid by client for analyses. All claims, including those for negligence and any other cause whatsoever shall be deemed waived unless made in writing and received by Cardinal within thirty (30) days after completion of the applicable service. In no event shall Cardinal be liable for incidental or consequential damages, including, without limitation, business interruptions, loss of use, or loss of profits incurred by client, its subsidiaries, affiliates or successors arising out of or related to the performance of the services hereunder by Cardinal, regardless of whether such claim is based upon any of the above stated reasons or otherwise. Results relate only to the samples identified above. This report shall not be reproduced except in full with written approval of Cardinal Laboratories.

Celey D. Keene, Lab Director/Quality Manager



PHONE (575) 393-2326 • 101 E. MARLAND • HOBBS, NM 88240

Analytical Results For:

Etech Environmental & Safety Solutions
 JOEL LOWRY
 2617 W MARLAND
 HOBBS NM, 88240
 Fax To:

Received: 09/07/2021
 Reported: 09/13/2021
 Project Name: ETC MA-4
 Project Number: 14746
 Project Location: LEA CO NM

Sampling Date: 09/03/2021
 Sampling Type: Soil
 Sampling Condition: Cool & Intact
 Sample Received By: Tamara Oldaker

Sample ID: WW 7 @ 0-0.5' (H212437-15)

BTX 8021B		mg/kg		Analyzed By: MS					
Analyte	Result	Reporting Limit	Analyzed	Method Blank	BS	% Recovery	True Value QC	RPD	Qualifier
Benzene*	<0.050	0.050	09/09/2021	ND	1.82	91.2	2.00	15.2	
Toluene*	<0.050	0.050	09/09/2021	ND	1.85	92.3	2.00	14.4	
Ethylbenzene*	<0.050	0.050	09/09/2021	ND	1.83	91.7	2.00	15.1	
Total Xylenes*	<0.150	0.150	09/09/2021	ND	5.64	94.1	6.00	14.2	
Total BTX	<0.300	0.300	09/09/2021	ND					

Surrogate: 4-Bromofluorobenzene (PID) 118 % 69.9-140

Chloride, SM4500CI-B		mg/kg		Analyzed By: GM					
Analyte	Result	Reporting Limit	Analyzed	Method Blank	BS	% Recovery	True Value QC	RPD	Qualifier
Chloride	<16.0	16.0	09/08/2021	ND	432	108	400	3.77	

TPH 8015M		mg/kg		Analyzed By: CK					
Analyte	Result	Reporting Limit	Analyzed	Method Blank	BS	% Recovery	True Value QC	RPD	Qualifier
GRO C6-C10*	32.8	10.0	09/08/2021	ND	203	102	200	1.49	
DRO >C10-C28*	1050	10.0	09/08/2021	ND	191	95.3	200	2.95	
EXT DRO >C28-C36	166	10.0	09/08/2021	ND					

Surrogate: 1-Chlorooctane 101 % 44.3-133

Surrogate: 1-Chlorooctadecane 110 % 38.9-142

Cardinal Laboratories

*=Accredited Analyte

PLEASE NOTE: Liability and Damages. Cardinal's liability and client's exclusive remedy for any claim arising, whether based in contract or tort, shall be limited to the amount paid by client for analyses. All claims, including those for negligence and any other cause whatsoever shall be deemed waived unless made in writing and received by Cardinal within thirty (30) days after completion of the applicable service. In no event shall Cardinal be liable for incidental or consequential damages, including, without limitation, business interruptions, loss of use, or loss of profits incurred by client, its subsidiaries, affiliates or successors arising out of or related to the performance of the services hereunder by Cardinal, regardless of whether such claim is based upon any of the above stated reasons or otherwise. Results relate only to the samples identified above. This report shall not be reproduced except in full with written approval of Cardinal Laboratories.

Celey D. Keene, Lab Director/Quality Manager



PHONE (575) 393-2326 ° 101 E. MARLAND ° HOBBS, NM 88240

Analytical Results For:

Etech Environmental & Safety Solutions
 JOEL LOWRY
 2617 W MARLAND
 HOBBS NM, 88240
 Fax To:

Received: 09/07/2021
 Reported: 09/13/2021
 Project Name: ETC MA-4
 Project Number: 14746
 Project Location: LEA CO NM

Sampling Date: 09/03/2021
 Sampling Type: Soil
 Sampling Condition: Cool & Intact
 Sample Received By: Tamara Oldaker

Sample ID: F 1 @ 0.5' (H212437-16)

BTX 8021B			mg/kg							
			Analyzed By: MS							
Analyte	Result	Reporting Limit	Analyzed	Method Blank	BS	% Recovery	True Value QC	RPD	Qualifier	
Benzene*	<0.050	0.050	09/09/2021	ND	1.82	91.2	2.00	15.2		
Toluene*	<0.050	0.050	09/09/2021	ND	1.85	92.3	2.00	14.4		
Ethylbenzene*	<0.050	0.050	09/09/2021	ND	1.83	91.7	2.00	15.1		
Total Xylenes*	<0.150	0.150	09/09/2021	ND	5.64	94.1	6.00	14.2		
Total BTX	<0.300	0.300	09/09/2021	ND						

Surrogate: 4-Bromofluorobenzene (PID) 108 % 69.9-140

Chloride, SM4500CI-B			mg/kg							
			Analyzed By: GM							
Analyte	Result	Reporting Limit	Analyzed	Method Blank	BS	% Recovery	True Value QC	RPD	Qualifier	
Chloride	<16.0	16.0	09/08/2021	ND	432	108	400	3.77		

TPH 8015M			mg/kg							
			Analyzed By: CK							
Analyte	Result	Reporting Limit	Analyzed	Method Blank	BS	% Recovery	True Value QC	RPD	Qualifier	
GRO C6-C10*	<10.0	10.0	09/08/2021	ND	203	102	200	1.49		
DRO >C10-C28*	<10.0	10.0	09/08/2021	ND	191	95.3	200	2.95		
EXT DRO >C28-C36	<10.0	10.0	09/08/2021	ND						

Surrogate: 1-Chlorooctane 97.1 % 44.3-133

Surrogate: 1-Chlorooctadecane 97.0 % 38.9-142

Cardinal Laboratories

*=Accredited Analyte

PLEASE NOTE: Liability and Damages. Cardinal's liability and client's exclusive remedy for any claim arising, whether based in contract or tort, shall be limited to the amount paid by client for analyses. All claims, including those for negligence and any other cause whatsoever shall be deemed waived unless made in writing and received by Cardinal within thirty (30) days after completion of the applicable service. In no event shall Cardinal be liable for incidental or consequential damages, including, without limitation, business interruptions, loss of use, or loss of profits incurred by client, its subsidiaries, affiliates or successors arising out of or related to the performance of the services hereunder by Cardinal, regardless of whether such claim is based upon any of the above stated reasons or otherwise. Results relate only to the samples identified above. This report shall not be reproduced except in full with written approval of Cardinal Laboratories.

Celey D. Keene, Lab Director/Quality Manager



PHONE (575) 393-2326 ° 101 E. MARLAND ° HOBBS, NM 88240

Analytical Results For:

Etech Environmental & Safety Solutions
 JOEL LOWRY
 2617 W MARLAND
 HOBBS NM, 88240
 Fax To:

Received: 09/07/2021
 Reported: 09/13/2021
 Project Name: ETC MA-4
 Project Number: 14746
 Project Location: LEA CO NM

Sampling Date: 09/03/2021
 Sampling Type: Soil
 Sampling Condition: Cool & Intact
 Sample Received By: Tamara Oldaker

Sample ID: F 2 @ 0.5' (H212437-17)

BTX 8021B			mg/kg							
			Analyzed By: MS							
Analyte	Result	Reporting Limit	Analyzed	Method Blank	BS	% Recovery	True Value QC	RPD	Qualifier	
Benzene*	<0.050	0.050	09/09/2021	ND	1.82	91.2	2.00	15.2		
Toluene*	<0.050	0.050	09/09/2021	ND	1.85	92.3	2.00	14.4		
Ethylbenzene*	<0.050	0.050	09/09/2021	ND	1.83	91.7	2.00	15.1		
Total Xylenes*	<0.150	0.150	09/09/2021	ND	5.64	94.1	6.00	14.2		
Total BTX	<0.300	0.300	09/09/2021	ND						

Surrogate: 4-Bromofluorobenzene (PID) 101 % 69.9-140

Chloride, SM4500CI-B			mg/kg							
			Analyzed By: GM							
Analyte	Result	Reporting Limit	Analyzed	Method Blank	BS	% Recovery	True Value QC	RPD	Qualifier	
Chloride	<16.0	16.0	09/08/2021	ND	416	104	400	3.77		

TPH 8015M			mg/kg							
			Analyzed By: CK							
Analyte	Result	Reporting Limit	Analyzed	Method Blank	BS	% Recovery	True Value QC	RPD	Qualifier	
GRO C6-C10*	<10.0	10.0	09/08/2021	ND	203	102	200	1.49		
DRO >C10-C28*	<10.0	10.0	09/08/2021	ND	191	95.3	200	2.95		
EXT DRO >C28-C36	<10.0	10.0	09/08/2021	ND						

Surrogate: 1-Chlorooctane 104 % 44.3-133

Surrogate: 1-Chlorooctadecane 104 % 38.9-142

Cardinal Laboratories

*=Accredited Analyte

PLEASE NOTE: Liability and Damages. Cardinal's liability and client's exclusive remedy for any claim arising, whether based in contract or tort, shall be limited to the amount paid by client for analyses. All claims, including those for negligence and any other cause whatsoever shall be deemed waived unless made in writing and received by Cardinal within thirty (30) days after completion of the applicable service. In no event shall Cardinal be liable for incidental or consequential damages, including, without limitation, business interruptions, loss of use, or loss of profits incurred by client, its subsidiaries, affiliates or successors arising out of or related to the performance of the services hereunder by Cardinal, regardless of whether such claim is based upon any of the above stated reasons or otherwise. Results relate only to the samples identified above. This report shall not be reproduced except in full with written approval of Cardinal Laboratories.

Celey D. Keene, Lab Director/Quality Manager



PHONE (575) 393-2326 ° 101 E. MARLAND ° HOBBS, NM 88240

Analytical Results For:

Etech Environmental & Safety Solutions
 JOEL LOWRY
 2617 W MARLAND
 HOBBS NM, 88240
 Fax To:

Received: 09/07/2021
 Reported: 09/13/2021
 Project Name: ETC MA-4
 Project Number: 14746
 Project Location: LEA CO NM

Sampling Date: 09/03/2021
 Sampling Type: Soil
 Sampling Condition: Cool & Intact
 Sample Received By: Tamara Oldaker

Sample ID: F 3 @ 0.5' (H212437-18)

BTX 8021B		mg/kg		Analyzed By: MS						
Analyte	Result	Reporting Limit	Analyzed	Method Blank	BS	% Recovery	True Value QC	RPD	Qualifier	
Benzene*	<0.050	0.050	09/09/2021	ND	1.82	91.2	2.00	15.2		
Toluene*	<0.050	0.050	09/09/2021	ND	1.85	92.3	2.00	14.4		
Ethylbenzene*	<0.050	0.050	09/09/2021	ND	1.83	91.7	2.00	15.1		
Total Xylenes*	<0.150	0.150	09/09/2021	ND	5.64	94.1	6.00	14.2		
Total BTX	<0.300	0.300	09/09/2021	ND						

Surrogate: 4-Bromofluorobenzene (PID) 105 % 69.9-140

Chloride, SM4500CI-B		mg/kg		Analyzed By: GM						
Analyte	Result	Reporting Limit	Analyzed	Method Blank	BS	% Recovery	True Value QC	RPD	Qualifier	
Chloride	<16.0	16.0	09/08/2021	ND	416	104	400	3.77		

TPH 8015M		mg/kg		Analyzed By: CK					
Analyte	Result	Reporting Limit	Analyzed	Method Blank	BS	% Recovery	True Value QC	RPD	Qualifier
GRO C6-C10*	<10.0	10.0	09/08/2021	ND	203	102	200	1.49	
DRO >C10-C28*	86.8	10.0	09/08/2021	ND	191	95.3	200	2.95	
EXT DRO >C28-C36	<10.0	10.0	09/08/2021	ND					

Surrogate: 1-Chlorooctane 97.6 % 44.3-133

Surrogate: 1-Chlorooctadecane 104 % 38.9-142

Cardinal Laboratories

*=Accredited Analyte

PLEASE NOTE: Liability and Damages. Cardinal's liability and client's exclusive remedy for any claim arising, whether based in contract or tort, shall be limited to the amount paid by client for analyses. All claims, including those for negligence and any other cause whatsoever shall be deemed waived unless made in writing and received by Cardinal within thirty (30) days after completion of the applicable service. In no event shall Cardinal be liable for incidental or consequential damages, including, without limitation, business interruptions, loss of use, or loss of profits incurred by client, its subsidiaries, affiliates or successors arising out of or related to the performance of the services hereunder by Cardinal, regardless of whether such claim is based upon any of the above stated reasons or otherwise. Results relate only to the samples identified above. This report shall not be reproduced except in full with written approval of Cardinal Laboratories.

Celey D. Keene, Lab Director/Quality Manager



PHONE (575) 393-2326 ° 101 E. MARLAND ° HOBBS, NM 88240

Analytical Results For:

Etech Environmental & Safety Solutions
 JOEL LOWRY
 2617 W MARLAND
 HOBBS NM, 88240
 Fax To:

Received: 09/07/2021
 Reported: 09/13/2021
 Project Name: ETC MA-4
 Project Number: 14746
 Project Location: LEA CO NM

Sampling Date: 09/03/2021
 Sampling Type: Soil
 Sampling Condition: Cool & Intact
 Sample Received By: Tamara Oldaker

Sample ID: F 4 @ 0.5' (H212437-19)

BTEx 8021B		mg/kg		Analyzed By: MS					
Analyte	Result	Reporting Limit	Analyzed	Method Blank	BS	% Recovery	True Value QC	RPD	Qualifier
Benzene*	<0.050	0.050	09/09/2021	ND	1.82	91.2	2.00	15.2	
Toluene*	<0.050	0.050	09/09/2021	ND	1.85	92.3	2.00	14.4	
Ethylbenzene*	<0.050	0.050	09/09/2021	ND	1.83	91.7	2.00	15.1	
Total Xylenes*	0.365	0.150	09/09/2021	ND	5.64	94.1	6.00	14.2	GC-NC1
Total BTEX	0.365	0.300	09/09/2021	ND					GC-NC1

Surrogate: 4-Bromofluorobenzene (PID) 130 % 69.9-140

Chloride, SM4500CI-B		mg/kg		Analyzed By: GM						
Analyte	Result	Reporting Limit	Analyzed	Method Blank	BS	% Recovery	True Value QC	RPD	Qualifier	
Chloride	<16.0	16.0	09/08/2021	ND	416	104	400	3.77		

TPH 8015M	mg/kg		Analyzed By: CK					S-04	
Analyte	Result	Reporting Limit	Analyzed	Method Blank	BS	% Recovery	True Value QC	RPD	Qualifier
GRO C6-C10*	100	10.0	09/08/2021	ND	203	102	200	1.49	
DRO >C10-C28*	4290	10.0	09/08/2021	ND	191	95.3	200	2.95	
EXT DRO >C28-C36	758	10.0	09/08/2021	ND					

Surrogate: 1-Chlorooctane 141 % 44.3-133

Surrogate: 1-Chlorooctadecane 194 % 38.9-142

Cardinal Laboratories

*=Accredited Analyte

PLEASE NOTE: Liability and Damages. Cardinal's liability and client's exclusive remedy for any claim arising, whether based in contract or tort, shall be limited to the amount paid by client for analyses. All claims, including those for negligence and any other cause whatsoever shall be deemed waived unless made in writing and received by Cardinal within thirty (30) days after completion of the applicable service. In no event shall Cardinal be liable for incidental or consequential damages, including, without limitation, business interruptions, loss of use, or loss of profits incurred by client, its subsidiaries, affiliates or successors arising out of or related to the performance of the services hereunder by Cardinal, regardless of whether such claim is based upon any of the above stated reasons or otherwise. Results relate only to the samples identified above. This report shall not be reproduced except in full with written approval of Cardinal Laboratories.

Celey D. Keene, Lab Director/Quality Manager



PHONE (575) 393-2326 ° 101 E. MARLAND ° HOBBS, NM 88240

Analytical Results For:

Etech Environmental & Safety Solutions
 JOEL LOWRY
 2617 W MARLAND
 HOBBS NM, 88240
 Fax To:

Received: 09/07/2021
 Reported: 09/13/2021
 Project Name: ETC MA-4
 Project Number: 14746
 Project Location: LEA CO NM

Sampling Date: 09/03/2021
 Sampling Type: Soil
 Sampling Condition: Cool & Intact
 Sample Received By: Tamara Oldaker

Sample ID: F 5 @ 0.5' (H212437-20)

BTX 8021B		mg/kg		Analyzed By: MS						
Analyte	Result	Reporting Limit	Analyzed	Method Blank	BS	% Recovery	True Value QC	RPD	Qualifier	
Benzene*	<0.050	0.050	09/09/2021	ND	1.82	91.2	2.00	15.2		
Toluene*	<0.050	0.050	09/09/2021	ND	1.85	92.3	2.00	14.4		
Ethylbenzene*	<0.050	0.050	09/09/2021	ND	1.83	91.7	2.00	15.1		
Total Xylenes*	<0.150	0.150	09/09/2021	ND	5.64	94.1	6.00	14.2		
Total BTX	<0.300	0.300	09/09/2021	ND						

Surrogate: 4-Bromofluorobenzene (PID) 106 % 69.9-140

Chloride, SM4500Cl-B		mg/kg		Analyzed By: GM					
Analyte	Result	Reporting Limit	Analyzed	Method Blank	BS	% Recovery	True Value QC	RPD	Qualifier
Chloride	16.0	16.0	09/08/2021	ND	416	104	400	3.77	

TPH 8015M		mg/kg		Analyzed By: MS					
Analyte	Result	Reporting Limit	Analyzed	Method Blank	BS	% Recovery	True Value QC	RPD	Qualifier
GRO C6-C10*	<10.0	10.0	09/09/2021	ND	221	110	200	0.0362	
DRO >C10-C28*	187	10.0	09/09/2021	ND	215	107	200	0.437	
EXT DRO >C28-C36	61.5	10.0	09/09/2021	ND					

Surrogate: 1-Chlorooctane 111 % 44.3-133

Surrogate: 1-Chlorooctadecane 123 % 38.9-142

Cardinal Laboratories

*=Accredited Analyte

PLEASE NOTE: Liability and Damages. Cardinal's liability and client's exclusive remedy for any claim arising, whether based in contract or tort, shall be limited to the amount paid by client for analyses. All claims, including those for negligence and any other cause whatsoever shall be deemed waived unless made in writing and received by Cardinal within thirty (30) days after completion of the applicable service. In no event shall Cardinal be liable for incidental or consequential damages, including, without limitation, business interruptions, loss of use, or loss of profits incurred by client, its subsidiaries, affiliates or successors arising out of or related to the performance of the services hereunder by Cardinal, regardless of whether such claim is based upon any of the above stated reasons or otherwise. Results relate only to the samples identified above. This report shall not be reproduced except in full with written approval of Cardinal Laboratories.

Celey D. Keene, Lab Director/Quality Manager



PHONE (575) 393-2326 ° 101 E. MARLAND ° HOBBS, NM 88240

Analytical Results For:

Etech Environmental & Safety Solutions
 JOEL LOWRY
 2617 W MARLAND
 HOBBS NM, 88240
 Fax To:

Received: 09/07/2021
 Reported: 09/13/2021
 Project Name: ETC MA-4
 Project Number: 14746
 Project Location: LEA CO NM

Sampling Date: 09/03/2021
 Sampling Type: Soil
 Sampling Condition: Cool & Intact
 Sample Received By: Tamara Oldaker

Sample ID: F 6 @ 0.5' (H212437-21)

BTX 8021B		mg/kg		Analyzed By: MS					
Analyte	Result	Reporting Limit	Analyzed	Method Blank	BS	% Recovery	True Value QC	RPD	Qualifier
Benzene*	<0.050	0.050	09/09/2021	ND	1.82	91.2	2.00	15.2	
Toluene*	<0.050	0.050	09/09/2021	ND	1.85	92.3	2.00	14.4	
Ethylbenzene*	<0.050	0.050	09/09/2021	ND	1.83	91.7	2.00	15.1	
Total Xylenes*	<0.150	0.150	09/09/2021	ND	5.64	94.1	6.00	14.2	
Total BTX	<0.300	0.300	09/09/2021	ND					

Surrogate: 4-Bromofluorobenzene (PID) 109 % 69.9-140

Chloride, SM4500CI-B		mg/kg		Analyzed By: GM						
Analyte	Result	Reporting Limit	Analyzed	Method Blank	BS	% Recovery	True Value QC	RPD	Qualifier	
Chloride	32.0	16.0	09/08/2021	ND	416	104	400	3.77		

TPH 8015M		mg/kg		Analyzed By: MS					
Analyte	Result	Reporting Limit	Analyzed	Method Blank	BS	% Recovery	True Value QC	RPD	Qualifier
GRO C6-C10*	<10.0	10.0	09/09/2021	ND	221	110	200	0.0362	
DRO >C10-C28*	388	10.0	09/09/2021	ND	215	107	200	0.437	
EXT DRO >C28-C36	96.2	10.0	09/09/2021	ND					

Surrogate: 1-Chlorooctane 108 % 44.3-133

Surrogate: 1-Chlorooctadecane 123 % 38.9-142

Cardinal Laboratories

*=Accredited Analyte

PLEASE NOTE: Liability and Damages. Cardinal's liability and client's exclusive remedy for any claim arising, whether based in contract or tort, shall be limited to the amount paid by client for analyses. All claims, including those for negligence and any other cause whatsoever shall be deemed waived unless made in writing and received by Cardinal within thirty (30) days after completion of the applicable service. In no event shall Cardinal be liable for incidental or consequential damages, including, without limitation, business interruptions, loss of use, or loss of profits incurred by client, its subsidiaries, affiliates or successors arising out of or related to the performance of the services hereunder by Cardinal, regardless of whether such claim is based upon any of the above stated reasons or otherwise. Results relate only to the samples identified above. This report shall not be reproduced except in full with written approval of Cardinal Laboratories.

Celey D. Keene, Lab Director/Quality Manager



PHONE (575) 393-2326 ° 101 E. MARLAND ° HOBBS, NM 88240

Analytical Results For:

Etech Environmental & Safety Solutions
 JOEL LOWRY
 2617 W MARLAND
 HOBBS NM, 88240
 Fax To:

Received: 09/07/2021
 Reported: 09/13/2021
 Project Name: ETC MA-4
 Project Number: 14746
 Project Location: LEA CO NM

Sampling Date: 09/03/2021
 Sampling Type: Soil
 Sampling Condition: Cool & Intact
 Sample Received By: Tamara Oldaker

Sample ID: F 7 @ 0.5' (H212437-22)

BTX 8021B			mg/kg							
			Analyzed By: MS							
Analyte	Result	Reporting Limit	Analyzed	Method Blank	BS	% Recovery	True Value QC	RPD	Qualifier	
Benzene*	<0.050	0.050	09/09/2021	ND	1.82	91.2	2.00	15.2		
Toluene*	<0.050	0.050	09/09/2021	ND	1.85	92.3	2.00	14.4		
Ethylbenzene*	<0.050	0.050	09/09/2021	ND	1.83	91.7	2.00	15.1		
Total Xylenes*	<0.150	0.150	09/09/2021	ND	5.64	94.1	6.00	14.2		
Total BTX	<0.300	0.300	09/09/2021	ND						

Surrogate: 4-Bromofluorobenzene (PID) 106 % 69.9-140

Chloride, SM4500CI-B			mg/kg							
			Analyzed By: GM							
Analyte	Result	Reporting Limit	Analyzed	Method Blank	BS	% Recovery	True Value QC	RPD	Qualifier	
Chloride	16.0	16.0	09/08/2021	ND	416	104	400	3.77		

TPH 8015M			mg/kg							
			Analyzed By: MS							
Analyte	Result	Reporting Limit	Analyzed	Method Blank	BS	% Recovery	True Value QC	RPD	Qualifier	
GRO C6-C10*	<10.0	10.0	09/09/2021	ND	221	110	200	0.0362		
DRO >C10-C28*	394	10.0	09/09/2021	ND	215	107	200	0.437		
EXT DRO >C28-C36	109	10.0	09/09/2021	ND						

Surrogate: 1-Chlorooctane 114 % 44.3-133

Surrogate: 1-Chlorooctadecane 130 % 38.9-142

Cardinal Laboratories

*=Accredited Analyte

PLEASE NOTE: Liability and Damages. Cardinal's liability and client's exclusive remedy for any claim arising, whether based in contract or tort, shall be limited to the amount paid by client for analyses. All claims, including those for negligence and any other cause whatsoever shall be deemed waived unless made in writing and received by Cardinal within thirty (30) days after completion of the applicable service. In no event shall Cardinal be liable for incidental or consequential damages, including, without limitation, business interruptions, loss of use, or loss of profits incurred by client, its subsidiaries, affiliates or successors arising out of or related to the performance of the services hereunder by Cardinal, regardless of whether such claim is based upon any of the above stated reasons or otherwise. Results relate only to the samples identified above. This report shall not be reproduced except in full with written approval of Cardinal Laboratories.

Celey D. Keene, Lab Director/Quality Manager



PHONE (575) 393-2326 ° 101 E. MARLAND ° HOBBS, NM 88240

Analytical Results For:

Etech Environmental & Safety Solutions
 JOEL LOWRY
 2617 W MARLAND
 HOBBS NM, 88240
 Fax To:

Received: 09/07/2021
 Reported: 09/13/2021
 Project Name: ETC MA-4
 Project Number: 14746
 Project Location: LEA CO NM

Sampling Date: 09/03/2021
 Sampling Type: Soil
 Sampling Condition: Cool & Intact
 Sample Received By: Tamara Oldaker

Sample ID: F 8 @ 0.5' (H212437-23)

BTX 8021B		mg/kg		Analyzed By: MS					
Analyte	Result	Reporting Limit	Analyzed	Method Blank	BS	% Recovery	True Value QC	RPD	Qualifier
Benzene*	<0.050	0.050	09/09/2021	ND	1.82	91.2	2.00	15.2	
Toluene*	<0.050	0.050	09/09/2021	ND	1.85	92.3	2.00	14.4	
Ethylbenzene*	<0.050	0.050	09/09/2021	ND	1.83	91.7	2.00	15.1	
Total Xylenes*	<0.150	0.150	09/09/2021	ND	5.64	94.1	6.00	14.2	
Total BTX	<0.300	0.300	09/09/2021	ND					

Surrogate: 4-Bromofluorobenzene (PID) 106 % 69.9-140

Chloride, SM4500CI-B		mg/kg		Analyzed By: GM					
Analyte	Result	Reporting Limit	Analyzed	Method Blank	BS	% Recovery	True Value QC	RPD	Qualifier
Chloride	32.0	16.0	09/08/2021	ND	416	104	400	3.77	

TPH 8015M		mg/kg		Analyzed By: MS					
Analyte	Result	Reporting Limit	Analyzed	Method Blank	BS	% Recovery	True Value QC	RPD	Qualifier
GRO C6-C10*	13.0	10.0	09/09/2021	ND	221	110	200	0.0362	
DRO >C10-C28*	983	10.0	09/09/2021	ND	215	107	200	0.437	
EXT DRO >C28-C36	220	10.0	09/09/2021	ND					

Surrogate: 1-Chlorooctane 115 % 44.3-133

Surrogate: 1-Chlorooctadecane 141 % 38.9-142

Cardinal Laboratories

*=Accredited Analyte

PLEASE NOTE: Liability and Damages. Cardinal's liability and client's exclusive remedy for any claim arising, whether based in contract or tort, shall be limited to the amount paid by client for analyses. All claims, including those for negligence and any other cause whatsoever shall be deemed waived unless made in writing and received by Cardinal within thirty (30) days after completion of the applicable service. In no event shall Cardinal be liable for incidental or consequential damages, including, without limitation, business interruptions, loss of use, or loss of profits incurred by client, its subsidiaries, affiliates or successors arising out of or related to the performance of the services hereunder by Cardinal, regardless of whether such claim is based upon any of the above stated reasons or otherwise. Results relate only to the samples identified above. This report shall not be reproduced except in full with written approval of Cardinal Laboratories.

Celey D. Keene, Lab Director/Quality Manager



PHONE (575) 393-2326 • 101 E. MARLAND • HOBBS, NM 88240

Analytical Results For:

Etech Environmental & Safety Solutions
 JOEL LOWRY
 2617 W MARLAND
 HOBBS NM, 88240
 Fax To:

Received: 09/07/2021
 Reported: 09/13/2021
 Project Name: ETC MA-4
 Project Number: 14746
 Project Location: LEA CO NM

Sampling Date: 09/03/2021
 Sampling Type: Soil
 Sampling Condition: Cool & Intact
 Sample Received By: Tamara Oldaker

Sample ID: F 9 @ 0.5' (H212437-24)

BTX 8021B		mg/kg		Analyzed By: MS					
Analyte	Result	Reporting Limit	Analyzed	Method Blank	BS	% Recovery	True Value QC	RPD	Qualifier
Benzene*	<0.050	0.050	09/09/2021	ND	1.82	91.2	2.00	15.2	
Toluene*	<0.050	0.050	09/09/2021	ND	1.85	92.3	2.00	14.4	
Ethylbenzene*	<0.050	0.050	09/09/2021	ND	1.83	91.7	2.00	15.1	
Total Xylenes*	<0.150	0.150	09/09/2021	ND	5.64	94.1	6.00	14.2	
Total BTX	<0.300	0.300	09/09/2021	ND					

Surrogate: 4-Bromofluorobenzene (PID) 104 % 69.9-140

Chloride, SM4500CI-B		mg/kg		Analyzed By: GM						
Analyte	Result	Reporting Limit	Analyzed	Method Blank	BS	% Recovery	True Value QC	RPD	Qualifier	
Chloride	16.0	16.0	09/08/2021	ND	416	104	400	3.77		

TPH 8015M		mg/kg		Analyzed By: MS					
Analyte	Result	Reporting Limit	Analyzed	Method Blank	BS	% Recovery	True Value QC	RPD	Qualifier
GRO C6-C10*	<10.0	10.0	09/09/2021	ND	221	110	200	0.0362	
DRO >C10-C28*	703	10.0	09/09/2021	ND	215	107	200	0.437	
EXT DRO >C28-C36	187	10.0	09/09/2021	ND					

Surrogate: 1-Chlorooctane 112 % 44.3-133

Surrogate: 1-Chlorooctadecane 137 % 38.9-142

Cardinal Laboratories

*=Accredited Analyte

PLEASE NOTE: Liability and Damages. Cardinal's liability and client's exclusive remedy for any claim arising, whether based in contract or tort, shall be limited to the amount paid by client for analyses. All claims, including those for negligence and any other cause whatsoever shall be deemed waived unless made in writing and received by Cardinal within thirty (30) days after completion of the applicable service. In no event shall Cardinal be liable for incidental or consequential damages, including, without limitation, business interruptions, loss of use, or loss of profits incurred by client, its subsidiaries, affiliates or successors arising out of or related to the performance of the services hereunder by Cardinal, regardless of whether such claim is based upon any of the above stated reasons or otherwise. Results relate only to the samples identified above. This report shall not be reproduced except in full with written approval of Cardinal Laboratories.

Celey D. Keene, Lab Director/Quality Manager



PHONE (575) 393-2326 ° 101 E. MARLAND ° HOBBS, NM 88240

Analytical Results For:

Etech Environmental & Safety Solutions
 JOEL LOWRY
 2617 W MARLAND
 HOBBS NM, 88240
 Fax To:

Received: 09/07/2021
 Reported: 09/13/2021
 Project Name: ETC MA-4
 Project Number: 14746
 Project Location: LEA CO NM

Sampling Date: 09/03/2021
 Sampling Type: Soil
 Sampling Condition: Cool & Intact
 Sample Received By: Tamara Oldaker

Sample ID: F 10 @ 0.5' (H212437-25)

BTX 8021B		mg/kg		Analyzed By: MS				S-04	
Analyte	Result	Reporting Limit	Analyzed	Method Blank	BS	% Recovery	True Value QC	RPD	Qualifier
Benzene*	<0.050	0.050	09/09/2021	ND	1.82	91.2	2.00	15.2	
Toluene*	<0.050	0.050	09/09/2021	ND	1.85	92.3	2.00	14.4	
Ethylbenzene*	<0.050	0.050	09/09/2021	ND	1.83	91.7	2.00	15.1	
Total Xylenes*	0.652	0.150	09/09/2021	ND	5.64	94.1	6.00	14.2	GC-NC1
Total BTEX	0.652	0.300	09/09/2021	ND					GC-NC1

Surrogate: 4-Bromofluorobenzene (PID) 159 % 69.9-140

Chloride, SM4500CI-B			mg/kg					Analyzed By: GM	
Analyte	Result	Reporting Limit	Analyzed	Method Blank	BS	% Recovery	True Value QC	RPD	Qualifier
Chloride	32.0	16.0	09/08/2021	ND	416	104	400	3.77	

TPH 8015M		mg/kg		Analyzed By: MS				S-06	
Analyte	Result	Reporting Limit	Analyzed	Method Blank	BS	% Recovery	True Value QC	RPD	Qualifier
GRO C6-C10*	142	50.0	09/09/2021	ND	221	110	200	0.0362	
DRO >C10-C28*	8550	50.0	09/09/2021	ND	215	107	200	0.437	
EXT DRO >C28-C36	1770	50.0	09/09/2021	ND					

Surrogate: 1-Chlorooctane 189 % 44.3-133

Surrogate: 1-Chlorooctadecane 353 % 38.9-142

Cardinal Laboratories

*=Accredited Analyte

PLEASE NOTE: Liability and Damages. Cardinal's liability and client's exclusive remedy for any claim arising, whether based in contract or tort, shall be limited to the amount paid by client for analyses. All claims, including those for negligence and any other cause whatsoever shall be deemed waived unless made in writing and received by Cardinal within thirty (30) days after completion of the applicable service. In no event shall Cardinal be liable for incidental or consequential damages, including, without limitation, business interruptions, loss of use, or loss of profits incurred by client, its subsidiaries, affiliates or successors arising out of or related to the performance of the services hereunder by Cardinal, regardless of whether such claim is based upon any of the above stated reasons or otherwise. Results relate only to the samples identified above. This report shall not be reproduced except in full with written approval of Cardinal Laboratories.

Celey D. Keene, Lab Director/Quality Manager



PHONE (575) 393-2326 ° 101 E. MARLAND ° HOBBS, NM 88240

Analytical Results For:

Etech Environmental & Safety Solutions
 JOEL LOWRY
 2617 W MARLAND
 HOBBS NM, 88240
 Fax To:

Received: 09/07/2021
 Reported: 09/13/2021
 Project Name: ETC MA-4
 Project Number: 14746
 Project Location: LEA CO NM

Sampling Date: 09/03/2021
 Sampling Type: Soil
 Sampling Condition: Cool & Intact
 Sample Received By: Tamara Oldaker

Sample ID: F 11 @ 0.5' (H212437-26)

BTX 8021B		mg/kg		Analyzed By: MS					
Analyte	Result	Reporting Limit	Analyzed	Method Blank	BS	% Recovery	True Value QC	RPD	Qualifier
Benzene*	<0.050	0.050	09/09/2021	ND	1.82	91.2	2.00	15.2	
Toluene*	<0.050	0.050	09/09/2021	ND	1.85	92.3	2.00	14.4	
Ethylbenzene*	<0.050	0.050	09/09/2021	ND	1.83	91.7	2.00	15.1	
Total Xylenes*	<0.150	0.150	09/09/2021	ND	5.64	94.1	6.00	14.2	
Total BTX	<0.300	0.300	09/09/2021	ND					

Surrogate: 4-Bromofluorobenzene (PID) 106 % 69.9-140

Chloride, SM4500CI-B		mg/kg		Analyzed By: GM					
Analyte	Result	Reporting Limit	Analyzed	Method Blank	BS	% Recovery	True Value QC	RPD	Qualifier
Chloride	48.0	16.0	09/08/2021	ND	416	104	400	3.77	

TPH 8015M		mg/kg		Analyzed By: MS					
Analyte	Result	Reporting Limit	Analyzed	Method Blank	BS	% Recovery	True Value QC	RPD	Qualifier
GRO C6-C10*	<10.0	10.0	09/09/2021	ND	221	110	200	0.0362	
DRO >C10-C28*	558	10.0	09/09/2021	ND	215	107	200	0.437	
EXT DRO >C28-C36	173	10.0	09/09/2021	ND					

Surrogate: 1-Chlorooctane 102 % 44.3-133

Surrogate: 1-Chlorooctadecane 126 % 38.9-142

Cardinal Laboratories

*=Accredited Analyte

PLEASE NOTE: Liability and Damages. Cardinal's liability and client's exclusive remedy for any claim arising, whether based in contract or tort, shall be limited to the amount paid by client for analyses. All claims, including those for negligence and any other cause whatsoever shall be deemed waived unless made in writing and received by Cardinal within thirty (30) days after completion of the applicable service. In no event shall Cardinal be liable for incidental or consequential damages, including, without limitation, business interruptions, loss of use, or loss of profits incurred by client, its subsidiaries, affiliates or successors arising out of or related to the performance of the services hereunder by Cardinal, regardless of whether such claim is based upon any of the above stated reasons or otherwise. Results relate only to the samples identified above. This report shall not be reproduced except in full with written approval of Cardinal Laboratories.

Celey D. Keene, Lab Director/Quality Manager



PHONE (575) 393-2326 ° 101 E. MARLAND ° HOBBS, NM 88240

Analytical Results For:

Etech Environmental & Safety Solutions
 JOEL LOWRY
 2617 W MARLAND
 HOBBS NM, 88240
 Fax To:

Received: 09/07/2021
 Reported: 09/13/2021
 Project Name: ETC MA-4
 Project Number: 14746
 Project Location: LEA CO NM

Sampling Date: 09/03/2021
 Sampling Type: Soil
 Sampling Condition: Cool & Intact
 Sample Received By: Tamara Oldaker

Sample ID: F 12 @ 0.5' (H212437-27)

BTX 8021B		mg/kg		Analyzed By: MS					
Analyte	Result	Reporting Limit	Analyzed	Method Blank	BS	% Recovery	True Value QC	RPD	Qualifier
Benzene*	<0.050	0.050	09/09/2021	ND	1.82	91.2	2.00	15.2	
Toluene*	<0.050	0.050	09/09/2021	ND	1.85	92.3	2.00	14.4	
Ethylbenzene*	<0.050	0.050	09/09/2021	ND	1.83	91.7	2.00	15.1	
Total Xylenes*	<0.150	0.150	09/09/2021	ND	5.64	94.1	6.00	14.2	
Total BTX	<0.300	0.300	09/09/2021	ND					

Surrogate: 4-Bromofluorobenzene (PID) 121 % 69.9-140

Chloride, SM4500CI-B		mg/kg		Analyzed By: GM					
Analyte	Result	Reporting Limit	Analyzed	Method Blank	BS	% Recovery	True Value QC	RPD	Qualifier
Chloride	112	16.0	09/08/2021	ND	416	104	400	3.77	

TPH 8015M		mg/kg		Analyzed By: MS				S-04	
Analyte	Result	Reporting Limit	Analyzed	Method Blank	BS	% Recovery	True Value QC	RPD	Qualifier
GRO C6-C10*	42.5	10.0	09/09/2021	ND	221	110	200	0.0362	
DRO >C10-C28*	4010	10.0	09/09/2021	ND	215	107	200	0.437	
EXT DRO >C28-C36	955	10.0	09/09/2021	ND					

Surrogate: 1-Chlorooctane 130 % 44.3-133

Surrogate: 1-Chlorooctadecane 231 % 38.9-142

Cardinal Laboratories

*=Accredited Analyte

PLEASE NOTE: Liability and Damages. Cardinal's liability and client's exclusive remedy for any claim arising, whether based in contract or tort, shall be limited to the amount paid by client for analyses. All claims, including those for negligence and any other cause whatsoever shall be deemed waived unless made in writing and received by Cardinal within thirty (30) days after completion of the applicable service. In no event shall Cardinal be liable for incidental or consequential damages, including, without limitation, business interruptions, loss of use, or loss of profits incurred by client, its subsidiaries, affiliates or successors arising out of or related to the performance of the services hereunder by Cardinal, regardless of whether such claim is based upon any of the above stated reasons or otherwise. Results relate only to the samples identified above. This report shall not be reproduced except in full with written approval of Cardinal Laboratories.

Celey D. Keene, Lab Director/Quality Manager



PHONE (575) 393-2326 ° 101 E. MARLAND ° HOBBS, NM 88240

Analytical Results For:

Etech Environmental & Safety Solutions
 JOEL LOWRY
 2617 W MARLAND
 HOBBS NM, 88240
 Fax To:

Received: 09/07/2021
 Reported: 09/13/2021
 Project Name: ETC MA-4
 Project Number: 14746
 Project Location: LEA CO NM

Sampling Date: 09/03/2021
 Sampling Type: Soil
 Sampling Condition: Cool & Intact
 Sample Received By: Tamara Oldaker

Sample ID: F 13 @ 0.5' (H212437-28)

BTX 8021B		mg/kg		Analyzed By: MS					
Analyte	Result	Reporting Limit	Analyzed	Method Blank	BS	% Recovery	True Value QC	RPD	Qualifier
Benzene*	<0.050	0.050	09/09/2021	ND	1.82	91.2	2.00	15.2	
Toluene*	<0.050	0.050	09/09/2021	ND	1.85	92.3	2.00	14.4	
Ethylbenzene*	<0.050	0.050	09/09/2021	ND	1.83	91.7	2.00	15.1	
Total Xylenes*	<0.150	0.150	09/09/2021	ND	5.64	94.1	6.00	14.2	
Total BTX	<0.300	0.300	09/09/2021	ND					

Surrogate: 4-Bromofluorobenzene (PID) 105 % 69.9-140

Chloride, SM4500CI-B		mg/kg		Analyzed By: GM					
Analyte	Result	Reporting Limit	Analyzed	Method Blank	BS	% Recovery	True Value QC	RPD	Qualifier
Chloride	16.0	16.0	09/08/2021	ND	416	104	400	3.77	

TPH 8015M		mg/kg		Analyzed By: MS					
Analyte	Result	Reporting Limit	Analyzed	Method Blank	BS	% Recovery	True Value QC	RPD	Qualifier
GRO C6-C10*	<10.0	10.0	09/09/2021	ND	221	110	200	0.0362	
DRO >C10-C28*	223	10.0	09/09/2021	ND	215	107	200	0.437	
EXT DRO >C28-C36	113	10.0	09/09/2021	ND					

Surrogate: 1-Chlorooctane 108 % 44.3-133

Surrogate: 1-Chlorooctadecane 119 % 38.9-142

Cardinal Laboratories

*=Accredited Analyte

PLEASE NOTE: Liability and Damages. Cardinal's liability and client's exclusive remedy for any claim arising, whether based in contract or tort, shall be limited to the amount paid by client for analyses. All claims, including those for negligence and any other cause whatsoever shall be deemed waived unless made in writing and received by Cardinal within thirty (30) days after completion of the applicable service. In no event shall Cardinal be liable for incidental or consequential damages, including, without limitation, business interruptions, loss of use, or loss of profits incurred by client, its subsidiaries, affiliates or successors arising out of or related to the performance of the services hereunder by Cardinal, regardless of whether such claim is based upon any of the above stated reasons or otherwise. Results relate only to the samples identified above. This report shall not be reproduced except in full with written approval of Cardinal Laboratories.

Celey D. Keene, Lab Director/Quality Manager



PHONE (575) 393-2326 • 101 E. MARLAND • HOBBS, NM 88240

Analytical Results For:

Etech Environmental & Safety Solutions
 JOEL LOWRY
 2617 W MARLAND
 HOBBS NM, 88240
 Fax To:

Received: 09/07/2021
 Reported: 09/13/2021
 Project Name: ETC MA-4
 Project Number: 14746
 Project Location: LEA CO NM

Sampling Date: 09/03/2021
 Sampling Type: Soil
 Sampling Condition: Cool & Intact
 Sample Received By: Tamara Oldaker

Sample ID: F 14 @ 0.5' (H212437-29)

BTX 8021B		mg/kg		Analyzed By: MS					
Analyte	Result	Reporting Limit	Analyzed	Method Blank	BS	% Recovery	True Value QC	RPD	Qualifier
Benzene*	<0.050	0.050	09/09/2021	ND	1.82	91.2	2.00	15.2	
Toluene*	<0.050	0.050	09/09/2021	ND	1.85	92.3	2.00	14.4	
Ethylbenzene*	<0.050	0.050	09/09/2021	ND	1.83	91.7	2.00	15.1	
Total Xylenes*	<0.150	0.150	09/09/2021	ND	5.64	94.1	6.00	14.2	
Total BTX	<0.300	0.300	09/09/2021	ND					

Surrogate: 4-Bromofluorobenzene (PID) 103 % 69.9-140

Chloride, SM4500CI-B		mg/kg		Analyzed By: GM					
Analyte	Result	Reporting Limit	Analyzed	Method Blank	BS	% Recovery	True Value QC	RPD	Qualifier
Chloride	16.0	16.0	09/08/2021	ND	416	104	400	3.77	

TPH 8015M		mg/kg		Analyzed By: MS					
Analyte	Result	Reporting Limit	Analyzed	Method Blank	BS	% Recovery	True Value QC	RPD	Qualifier
GRO C6-C10*	<10.0	10.0	09/09/2021	ND	221	110	200	0.0362	
DRO >C10-C28*	97.4	10.0	09/09/2021	ND	215	107	200	0.437	
EXT DRO >C28-C36	27.0	10.0	09/09/2021	ND					

Surrogate: 1-Chlorooctane 108 % 44.3-133

Surrogate: 1-Chlorooctadecane 117 % 38.9-142

Cardinal Laboratories

*=Accredited Analyte

PLEASE NOTE: Liability and Damages. Cardinal's liability and client's exclusive remedy for any claim arising, whether based in contract or tort, shall be limited to the amount paid by client for analyses. All claims, including those for negligence and any other cause whatsoever shall be deemed waived unless made in writing and received by Cardinal within thirty (30) days after completion of the applicable service. In no event shall Cardinal be liable for incidental or consequential damages, including, without limitation, business interruptions, loss of use, or loss of profits incurred by client, its subsidiaries, affiliates or successors arising out of or related to the performance of the services hereunder by Cardinal, regardless of whether such claim is based upon any of the above stated reasons or otherwise. Results relate only to the samples identified above. This report shall not be reproduced except in full with written approval of Cardinal Laboratories.

Celey D. Keene, Lab Director/Quality Manager



PHONE (575) 393-2326 ° 101 E. MARLAND ° HOBBS, NM 88240

Analytical Results For:

Etech Environmental & Safety Solutions
 JOEL LOWRY
 2617 W MARLAND
 HOBBS NM, 88240
 Fax To:

Received: 09/07/2021
 Reported: 09/13/2021
 Project Name: ETC MA-4
 Project Number: 14746
 Project Location: LEA CO NM

Sampling Date: 09/03/2021
 Sampling Type: Soil
 Sampling Condition: Cool & Intact
 Sample Received By: Tamara Oldaker

Sample ID: F 15 @ 0.5' (H212437-30)

BTEx 8021B		mg/kg		Analyzed By: MS					
Analyte	Result	Reporting Limit	Analyzed	Method Blank	BS	% Recovery	True Value QC	RPD	Qualifier
Benzene*	<0.050	0.050	09/09/2021	ND	1.82	91.2	2.00	15.2	
Toluene*	<0.050	0.050	09/09/2021	ND	1.85	92.3	2.00	14.4	
Ethylbenzene*	<0.050	0.050	09/09/2021	ND	1.83	91.7	2.00	15.1	
Total Xylenes*	0.461	0.150	09/09/2021	ND	5.64	94.1	6.00	14.2	GC-NC1
Total BTEX	0.461	0.300	09/09/2021	ND					GC-NC1

Surrogate: 4-Bromofluorobenzene (PID) 132 % 69.9-140

Chloride, SM4500CI-B		mg/kg		Analyzed By: GM						
Analyte	Result	Reporting Limit	Analyzed	Method Blank	BS	% Recovery	True Value QC	RPD	Qualifier	
Chloride	<16.0	16.0	09/08/2021	ND	416	104	400	3.77		

TPH 8015M		mg/kg		Analyzed By: MS					
Analyte	Result	Reporting Limit	Analyzed	Method Blank	BS	% Recovery	True Value QC	RPD	Qualifier
GRO C6-C10*	31.4	10.0	09/09/2021	ND	221	110	200	0.0362	
DRO >C10-C28*	1250	10.0	09/09/2021	ND	215	107	200	0.437	
EXT DRO >C28-C36	271	10.0	09/09/2021	ND					

Surrogate: 1-Chlorooctane 111 % 44.3-133

Surrogate: 1-Chlorooctadecane 142 % 38.9-142

Cardinal Laboratories

*=Accredited Analyte

PLEASE NOTE: Liability and Damages. Cardinal's liability and client's exclusive remedy for any claim arising, whether based in contract or tort, shall be limited to the amount paid by client for analyses. All claims, including those for negligence and any other cause whatsoever shall be deemed waived unless made in writing and received by Cardinal within thirty (30) days after completion of the applicable service. In no event shall Cardinal be liable for incidental or consequential damages, including, without limitation, business interruptions, loss of use, or loss of profits incurred by client, its subsidiaries, affiliates or successors arising out of or related to the performance of the services hereunder by Cardinal, regardless of whether such claim is based upon any of the above stated reasons or otherwise. Results relate only to the samples identified above. This report shall not be reproduced except in full with written approval of Cardinal Laboratories.

Celey D. Keene, Lab Director/Quality Manager



PHONE (575) 393-2326 ° 101 E. MARLAND ° HOBBS, NM 88240

Analytical Results For:

Etech Environmental & Safety Solutions
 JOEL LOWRY
 2617 W MARLAND
 HOBBS NM, 88240
 Fax To:

Received: 09/07/2021
 Reported: 09/13/2021
 Project Name: ETC MA-4
 Project Number: 14746
 Project Location: LEA CO NM

Sampling Date: 09/03/2021
 Sampling Type: Soil
 Sampling Condition: Cool & Intact
 Sample Received By: Tamara Oldaker

Sample ID: F 16 @ 0.5' (H212437-31)

BTX 8021B		mg/kg		Analyzed By: MS					
Analyte	Result	Reporting Limit	Analyzed	Method Blank	BS	% Recovery	True Value QC	RPD	Qualifier
Benzene*	<0.050	0.050	09/09/2021	ND	1.82	91.2	2.00	15.2	
Toluene*	<0.050	0.050	09/09/2021	ND	1.85	92.3	2.00	14.4	
Ethylbenzene*	<0.050	0.050	09/09/2021	ND	1.83	91.7	2.00	15.1	
Total Xylenes*	<0.150	0.150	09/09/2021	ND	5.64	94.1	6.00	14.2	
Total BTX	<0.300	0.300	09/09/2021	ND					

Surrogate: 4-Bromofluorobenzene (PID) 104 % 69.9-140

Chloride, SM4500CI-B		mg/kg		Analyzed By: GM					
Analyte	Result	Reporting Limit	Analyzed	Method Blank	BS	% Recovery	True Value QC	RPD	Qualifier
Chloride	16.0	16.0	09/08/2021	ND	416	104	400	3.77	

TPH 8015M		mg/kg		Analyzed By: MS					
Analyte	Result	Reporting Limit	Analyzed	Method Blank	BS	% Recovery	True Value QC	RPD	Qualifier
GRO C6-C10*	<10.0	10.0	09/09/2021	ND	221	110	200	0.0362	
DRO >C10-C28*	215	10.0	09/09/2021	ND	215	107	200	0.437	
EXT DRO >C28-C36	56.8	10.0	09/09/2021	ND					

Surrogate: 1-Chlorooctane 105 % 44.3-133

Surrogate: 1-Chlorooctadecane 117 % 38.9-142

Cardinal Laboratories

*=Accredited Analyte

PLEASE NOTE: Liability and Damages. Cardinal's liability and client's exclusive remedy for any claim arising, whether based in contract or tort, shall be limited to the amount paid by client for analyses. All claims, including those for negligence and any other cause whatsoever shall be deemed waived unless made in writing and received by Cardinal within thirty (30) days after completion of the applicable service. In no event shall Cardinal be liable for incidental or consequential damages, including, without limitation, business interruptions, loss of use, or loss of profits incurred by client, its subsidiaries, affiliates or successors arising out of or related to the performance of the services hereunder by Cardinal, regardless of whether such claim is based upon any of the above stated reasons or otherwise. Results relate only to the samples identified above. This report shall not be reproduced except in full with written approval of Cardinal Laboratories.

Celey D. Keene, Lab Director/Quality Manager



PHONE (575) 393-2326 ° 101 E. MARLAND ° HOBBS, NM 88240

Analytical Results For:

Etech Environmental & Safety Solutions
 JOEL LOWRY
 2617 W MARLAND
 HOBBS NM, 88240
 Fax To:

Received: 09/07/2021
 Reported: 09/13/2021
 Project Name: ETC MA-4
 Project Number: 14746
 Project Location: LEA CO NM

Sampling Date: 09/03/2021
 Sampling Type: Soil
 Sampling Condition: Cool & Intact
 Sample Received By: Tamara Oldaker

Sample ID: F 17 @ 0.5' (H212437-32)

BTX 8021B		mg/kg		Analyzed By: MS					
Analyte	Result	Reporting Limit	Analyzed	Method Blank	BS	% Recovery	True Value QC	RPD	Qualifier
Benzene*	<0.050	0.050	09/09/2021	ND	1.82	91.2	2.00	15.2	
Toluene*	<0.050	0.050	09/09/2021	ND	1.85	92.3	2.00	14.4	
Ethylbenzene*	<0.050	0.050	09/09/2021	ND	1.83	91.7	2.00	15.1	
Total Xylenes*	<0.150	0.150	09/09/2021	ND	5.64	94.1	6.00	14.2	
Total BTX	<0.300	0.300	09/09/2021	ND					

Surrogate: 4-Bromofluorobenzene (PID) 106 % 69.9-140

Chloride, SM4500CI-B		mg/kg		Analyzed By: GM						
Analyte	Result	Reporting Limit	Analyzed	Method Blank	BS	% Recovery	True Value QC	RPD	Qualifier	
Chloride	<16.0	16.0	09/08/2021	ND	416	104	400	3.77		

TPH 8015M		mg/kg		Analyzed By: MS					
Analyte	Result	Reporting Limit	Analyzed	Method Blank	BS	% Recovery	True Value QC	RPD	Qualifier
GRO C6-C10*	<10.0	10.0	09/09/2021	ND	221	110	200	0.0362	
DRO >C10-C28*	151	10.0	09/09/2021	ND	215	107	200	0.437	
EXT DRO >C28-C36	35.3	10.0	09/09/2021	ND					

Surrogate: 1-Chlorooctane 105 % 44.3-133

Surrogate: 1-Chlorooctadecane 113 % 38.9-142

Cardinal Laboratories

*=Accredited Analyte

PLEASE NOTE: Liability and Damages. Cardinal's liability and client's exclusive remedy for any claim arising, whether based in contract or tort, shall be limited to the amount paid by client for analyses. All claims, including those for negligence and any other cause whatsoever shall be deemed waived unless made in writing and received by Cardinal within thirty (30) days after completion of the applicable service. In no event shall Cardinal be liable for incidental or consequential damages, including, without limitation, business interruptions, loss of use, or loss of profits incurred by client, its subsidiaries, affiliates or successors arising out of or related to the performance of the services hereunder by Cardinal, regardless of whether such claim is based upon any of the above stated reasons or otherwise. Results relate only to the samples identified above. This report shall not be reproduced except in full with written approval of Cardinal Laboratories.

Celey D. Keene, Lab Director/Quality Manager



PHONE (575) 393-2326 • 101 E. MARLAND • HOBBS, NM 88240

Analytical Results For:

Etech Environmental & Safety Solutions
 JOEL LOWRY
 2617 W MARLAND
 HOBBS NM, 88240
 Fax To:

Received: 09/07/2021
 Reported: 09/13/2021
 Project Name: ETC MA-4
 Project Number: 14746
 Project Location: LEA CO NM

Sampling Date: 09/03/2021
 Sampling Type: Soil
 Sampling Condition: Cool & Intact
 Sample Received By: Tamara Oldaker

Sample ID: F 18 @ 0.5' (H212437-33)

BTX 8021B		mg/kg		Analyzed By: MS					
Analyte	Result	Reporting Limit	Analyzed	Method Blank	BS	% Recovery	True Value QC	RPD	Qualifier
Benzene*	<0.050	0.050	09/09/2021	ND	1.82	91.2	2.00	15.2	
Toluene*	<0.050	0.050	09/09/2021	ND	1.85	92.3	2.00	14.4	
Ethylbenzene*	<0.050	0.050	09/09/2021	ND	1.83	91.7	2.00	15.1	
Total Xylenes*	<0.150	0.150	09/09/2021	ND	5.64	94.1	6.00	14.2	
Total BTX	<0.300	0.300	09/09/2021	ND					

Surrogate: 4-Bromofluorobenzene (PID) 103 % 69.9-140

Chloride, SM4500CI-B		mg/kg		Analyzed By: GM						
Analyte	Result	Reporting Limit	Analyzed	Method Blank	BS	% Recovery	True Value QC	RPD	Qualifier	
Chloride	<16.0	16.0	09/08/2021	ND	416	104	400	3.77		

TPH 8015M		mg/kg		Analyzed By: MS					
Analyte	Result	Reporting Limit	Analyzed	Method Blank	BS	% Recovery	True Value QC	RPD	Qualifier
GRO C6-C10*	<10.0	10.0	09/09/2021	ND	221	110	200	0.0362	
DRO >C10-C28*	170	10.0	09/09/2021	ND	215	107	200	0.437	
EXT DRO >C28-C36	32.6	10.0	09/09/2021	ND					

Surrogate: 1-Chlorooctane 113 % 44.3-133

Surrogate: 1-Chlorooctadecane 123 % 38.9-142

Cardinal Laboratories

*=Accredited Analyte

PLEASE NOTE: Liability and Damages. Cardinal's liability and client's exclusive remedy for any claim arising, whether based in contract or tort, shall be limited to the amount paid by client for analyses. All claims, including those for negligence and any other cause whatsoever shall be deemed waived unless made in writing and received by Cardinal within thirty (30) days after completion of the applicable service. In no event shall Cardinal be liable for incidental or consequential damages, including, without limitation, business interruptions, loss of use, or loss of profits incurred by client, its subsidiaries, affiliates or successors arising out of or related to the performance of the services hereunder by Cardinal, regardless of whether such claim is based upon any of the above stated reasons or otherwise. Results relate only to the samples identified above. This report shall not be reproduced except in full with written approval of Cardinal Laboratories.

Celey D. Keene, Lab Director/Quality Manager



PHONE (575) 393-2326 ° 101 E. MARLAND ° HOBBS, NM 88240

Analytical Results For:

Etech Environmental & Safety Solutions
 JOEL LOWRY
 2617 W MARLAND
 HOBBS NM, 88240
 Fax To:

Received: 09/07/2021
 Reported: 09/13/2021
 Project Name: ETC MA-4
 Project Number: 14746
 Project Location: LEA CO NM

Sampling Date: 09/03/2021
 Sampling Type: Soil
 Sampling Condition: Cool & Intact
 Sample Received By: Tamara Oldaker

Sample ID: F 19 @ 0.5' (H212437-34)

BTX 8021B		mg/kg		Analyzed By: MS					
Analyte	Result	Reporting Limit	Analyzed	Method Blank	BS	% Recovery	True Value QC	RPD	Qualifier
Benzene*	<0.050	0.050	09/09/2021	ND	1.94	97.1	2.00	6.30	
Toluene*	<0.050	0.050	09/09/2021	ND	2.13	106	2.00	6.91	
Ethylbenzene*	<0.050	0.050	09/09/2021	ND	2.11	105	2.00	6.57	
Total Xylenes*	<0.150	0.150	09/09/2021	ND	6.35	106	6.00	6.30	
Total BTX	<0.300	0.300	09/09/2021	ND					

Surrogate: 4-Bromofluorobenzene (PID) 101 % 69.9-140

Chloride, SM4500CI-B		mg/kg		Analyzed By: GM						
Analyte	Result	Reporting Limit	Analyzed	Method Blank	BS	% Recovery	True Value QC	RPD	Qualifier	
Chloride	<16.0	16.0	09/08/2021	ND	416	104	400	3.77		

TPH 8015M		mg/kg		Analyzed By: MS					
Analyte	Result	Reporting Limit	Analyzed	Method Blank	BS	% Recovery	True Value QC	RPD	Qualifier
GRO C6-C10*	<10.0	10.0	09/09/2021	ND	221	110	200	0.0362	
DRO >C10-C28*	281	10.0	09/09/2021	ND	215	107	200	0.437	
EXT DRO >C28-C36	60.9	10.0	09/09/2021	ND					

Surrogate: 1-Chlorooctane 105 % 44.3-133

Surrogate: 1-Chlorooctadecane 117 % 38.9-142

Cardinal Laboratories

*=Accredited Analyte

PLEASE NOTE: Liability and Damages. Cardinal's liability and client's exclusive remedy for any claim arising, whether based in contract or tort, shall be limited to the amount paid by client for analyses. All claims, including those for negligence and any other cause whatsoever shall be deemed waived unless made in writing and received by Cardinal within thirty (30) days after completion of the applicable service. In no event shall Cardinal be liable for incidental or consequential damages, including, without limitation, business interruptions, loss of use, or loss of profits incurred by client, its subsidiaries, affiliates or successors arising out of or related to the performance of the services hereunder by Cardinal, regardless of whether such claim is based upon any of the above stated reasons or otherwise. Results relate only to the samples identified above. This report shall not be reproduced except in full with written approval of Cardinal Laboratories.

Celey D. Keene, Lab Director/Quality Manager



PHONE (575) 393-2326 ° 101 E. MARLAND ° HOBBS, NM 88240

Analytical Results For:

Etech Environmental & Safety Solutions
 JOEL LOWRY
 2617 W MARLAND
 HOBBS NM, 88240
 Fax To:

Received: 09/07/2021
 Reported: 09/13/2021
 Project Name: ETC MA-4
 Project Number: 14746
 Project Location: LEA CO NM

Sampling Date: 09/03/2021
 Sampling Type: Soil
 Sampling Condition: Cool & Intact
 Sample Received By: Tamara Oldaker

Sample ID: F 20 @ 0.5' (H212437-35)

BTX 8021B		mg/kg		Analyzed By: MS					
Analyte	Result	Reporting Limit	Analyzed	Method Blank	BS	% Recovery	True Value QC	RPD	Qualifier
Benzene*	<0.050	0.050	09/09/2021	ND	1.94	97.1	2.00	6.30	
Toluene*	<0.050	0.050	09/09/2021	ND	2.13	106	2.00	6.91	
Ethylbenzene*	<0.050	0.050	09/09/2021	ND	2.11	105	2.00	6.57	
Total Xylenes*	<0.150	0.150	09/09/2021	ND	6.35	106	6.00	6.30	
Total BTX	<0.300	0.300	09/09/2021	ND					

Surrogate: 4-Bromofluorobenzene (PID) 102 % 69.9-140

Chloride, SM4500CI-B		mg/kg		Analyzed By: GM						
Analyte	Result	Reporting Limit	Analyzed	Method Blank	BS	% Recovery	True Value QC	RPD	Qualifier	
Chloride	<16.0	16.0	09/08/2021	ND	416	104	400	3.77		

TPH 8015M		mg/kg		Analyzed By: MS					
Analyte	Result	Reporting Limit	Analyzed	Method Blank	BS	% Recovery	True Value QC	RPD	Qualifier
GRO C6-C10*	<10.0	10.0	09/09/2021	ND	221	110	200	0.0362	
DRO >C10-C28*	765	10.0	09/09/2021	ND	215	107	200	0.437	
EXT DRO >C28-C36	183	10.0	09/09/2021	ND					

Surrogate: 1-Chlorooctane 104 % 44.3-133

Surrogate: 1-Chlorooctadecane 132 % 38.9-142

Cardinal Laboratories

*=Accredited Analyte

PLEASE NOTE: Liability and Damages. Cardinal's liability and client's exclusive remedy for any claim arising, whether based in contract or tort, shall be limited to the amount paid by client for analyses. All claims, including those for negligence and any other cause whatsoever shall be deemed waived unless made in writing and received by Cardinal within thirty (30) days after completion of the applicable service. In no event shall Cardinal be liable for incidental or consequential damages, including, without limitation, business interruptions, loss of use, or loss of profits incurred by client, its subsidiaries, affiliates or successors arising out of or related to the performance of the services hereunder by Cardinal, regardless of whether such claim is based upon any of the above stated reasons or otherwise. Results relate only to the samples identified above. This report shall not be reproduced except in full with written approval of Cardinal Laboratories.

Celey D. Keene, Lab Director/Quality Manager



PHONE (575) 393-2326 ° 101 E. MARLAND ° HOBBS, NM 88240

Analytical Results For:

Etech Environmental & Safety Solutions
 JOEL LOWRY
 2617 W MARLAND
 HOBBS NM, 88240
 Fax To:

Received: 09/07/2021
 Reported: 09/13/2021
 Project Name: ETC MA-4
 Project Number: 14746
 Project Location: LEA CO NM

Sampling Date: 09/03/2021
 Sampling Type: Soil
 Sampling Condition: Cool & Intact
 Sample Received By: Tamara Oldaker

Sample ID: F 21 @ 0.5' (H212437-36)

BTX 8021B		mg/kg		Analyzed By: MS						
Analyte	Result	Reporting Limit	Analyzed	Method Blank	BS	% Recovery	True Value QC	RPD	Qualifier	
Benzene*	<0.050	0.050	09/09/2021	ND	1.94	97.1	2.00	6.30		
Toluene*	<0.050	0.050	09/09/2021	ND	2.13	106	2.00	6.91		
Ethylbenzene*	<0.050	0.050	09/09/2021	ND	2.11	105	2.00	6.57		
Total Xylenes*	<0.150	0.150	09/09/2021	ND	6.35	106	6.00	6.30		
Total BTX	<0.300	0.300	09/09/2021	ND						

Surrogate: 4-Bromofluorobenzene (PID) 101 % 69.9-140

Chloride, SM4500CI-B		mg/kg		Analyzed By: GM						
Analyte	Result	Reporting Limit	Analyzed	Method Blank	BS	% Recovery	True Value QC	RPD	Qualifier	
Chloride	<16.0	16.0	09/08/2021	ND	416	104	400	3.77		

TPH 8015M		mg/kg		Analyzed By: MS					
Analyte	Result	Reporting Limit	Analyzed	Method Blank	BS	% Recovery	True Value QC	RPD	Qualifier
GRO C6-C10*	<10.0	10.0	09/09/2021	ND	221	110	200	0.0362	
DRO >C10-C28*	412	10.0	09/09/2021	ND	215	107	200	0.437	
EXT DRO >C28-C36	102	10.0	09/09/2021	ND					

Surrogate: 1-Chlorooctane 107 % 44.3-133

Surrogate: 1-Chlorooctadecane 124 % 38.9-142

Cardinal Laboratories

*=Accredited Analyte

PLEASE NOTE: Liability and Damages. Cardinal's liability and client's exclusive remedy for any claim arising, whether based in contract or tort, shall be limited to the amount paid by client for analyses. All claims, including those for negligence and any other cause whatsoever shall be deemed waived unless made in writing and received by Cardinal within thirty (30) days after completion of the applicable service. In no event shall Cardinal be liable for incidental or consequential damages, including, without limitation, business interruptions, loss of use, or loss of profits incurred by client, its subsidiaries, affiliates or successors arising out of or related to the performance of the services hereunder by Cardinal, regardless of whether such claim is based upon any of the above stated reasons or otherwise. Results relate only to the samples identified above. This report shall not be reproduced except in full with written approval of Cardinal Laboratories.

Celey D. Keene, Lab Director/Quality Manager



PHONE (575) 393-2326 ° 101 E. MARLAND ° HOBBS, NM 88240

Analytical Results For:

Etech Environmental & Safety Solutions
 JOEL LOWRY
 2617 W MARLAND
 HOBBS NM, 88240
 Fax To:

Received: 09/07/2021
 Reported: 09/13/2021
 Project Name: ETC MA-4
 Project Number: 14746
 Project Location: LEA CO NM

Sampling Date: 09/03/2021
 Sampling Type: Soil
 Sampling Condition: Cool & Intact
 Sample Received By: Tamara Oldaker

Sample ID: F 22 @ 0.5' (H212437-37)

BTX 8021B		mg/kg		Analyzed By: MS					
Analyte	Result	Reporting Limit	Analyzed	Method Blank	BS	% Recovery	True Value QC	RPD	Qualifier
Benzene*	<0.050	0.050	09/09/2021	ND	1.94	97.1	2.00	6.30	
Toluene*	<0.050	0.050	09/09/2021	ND	2.13	106	2.00	6.91	
Ethylbenzene*	<0.050	0.050	09/09/2021	ND	2.11	105	2.00	6.57	
Total Xylenes*	<0.150	0.150	09/09/2021	ND	6.35	106	6.00	6.30	
Total BTX	<0.300	0.300	09/09/2021	ND					

Surrogate: 4-Bromofluorobenzene (PID) 102 % 69.9-140

Chloride, SM4500CI-B		mg/kg		Analyzed By: GM						
Analyte	Result	Reporting Limit	Analyzed	Method Blank	BS	% Recovery	True Value QC	RPD	Qualifier	
Chloride	<16.0	16.0	09/08/2021	ND	416	104	400	3.77		

TPH 8015M		mg/kg		Analyzed By: MS					
Analyte	Result	Reporting Limit	Analyzed	Method Blank	BS	% Recovery	True Value QC	RPD	Qualifier
GRO C6-C10*	<10.0	10.0	09/09/2021	ND	221	110	200	0.0362	
DRO >C10-C28*	297	10.0	09/09/2021	ND	215	107	200	0.437	
EXT DRO >C28-C36	60.5	10.0	09/09/2021	ND					

Surrogate: 1-Chlorooctane 108 % 44.3-133

Surrogate: 1-Chlorooctadecane 121 % 38.9-142

Cardinal Laboratories

*=Accredited Analyte

PLEASE NOTE: Liability and Damages. Cardinal's liability and client's exclusive remedy for any claim arising, whether based in contract or tort, shall be limited to the amount paid by client for analyses. All claims, including those for negligence and any other cause whatsoever shall be deemed waived unless made in writing and received by Cardinal within thirty (30) days after completion of the applicable service. In no event shall Cardinal be liable for incidental or consequential damages, including, without limitation, business interruptions, loss of use, or loss of profits incurred by client, its subsidiaries, affiliates or successors arising out of or related to the performance of the services hereunder by Cardinal, regardless of whether such claim is based upon any of the above stated reasons or otherwise. Results relate only to the samples identified above. This report shall not be reproduced except in full with written approval of Cardinal Laboratories.

Celey D. Keene, Lab Director/Quality Manager



PHONE (575) 393-2326 ° 101 E. MARLAND ° HOBBS, NM 88240

Analytical Results For:

Etech Environmental & Safety Solutions
 JOEL LOWRY
 2617 W MARLAND
 HOBBS NM, 88240
 Fax To:

Received: 09/07/2021
 Reported: 09/13/2021
 Project Name: ETC MA-4
 Project Number: 14746
 Project Location: LEA CO NM

Sampling Date: 09/03/2021
 Sampling Type: Soil
 Sampling Condition: Cool & Intact
 Sample Received By: Tamara Oldaker

Sample ID: F 23 @ 0.5' (H212437-38)

BTX 8021B		mg/kg		Analyzed By: MS				S-04	
Analyte	Result	Reporting Limit	Analyzed	Method Blank	BS	% Recovery	True Value QC	RPD	Qualifier
Benzene*	<0.050	0.050	09/09/2021	ND	1.94	97.1	2.00	6.30	
Toluene*	<0.050	0.050	09/09/2021	ND	2.13	106	2.00	6.91	
Ethylbenzene*	<0.050	0.050	09/09/2021	ND	2.11	105	2.00	6.57	
Total Xylenes*	1.39	0.150	09/09/2021	ND	6.35	106	6.00	6.30	GC-NC1
Total BTX	1.39	0.300	09/09/2021	ND					GC-NC1

Surrogate: 4-Bromofluorobenzene (PID) 141 % 69.9-140

Chloride, SM4500CI-B			mg/kg					Analyzed By: GM	
Analyte	Result	Reporting Limit	Analyzed	Method Blank	BS	% Recovery	True Value QC	RPD	Qualifier
Chloride	<16.0	16.0	09/08/2021	ND	416	104	400	3.77	

TPH 8015M		mg/kg		Analyzed By: MS				S-06	
Analyte	Result	Reporting Limit	Analyzed	Method Blank	BS	% Recovery	True Value QC	RPD	Qualifier
GRO C6-C10*	192	50.0	09/09/2021	ND	221	110	200	0.0362	
DRO >C10-C28*	6950	50.0	09/09/2021	ND	215	107	200	0.437	
EXT DRO >C28-C36	1330	50.0	09/09/2021	ND					

Surrogate: 1-Chlorooctane 167 % 44.3-133

Surrogate: 1-Chlorooctadecane 303 % 38.9-142

Cardinal Laboratories

*=Accredited Analyte

PLEASE NOTE: Liability and Damages. Cardinal's liability and client's exclusive remedy for any claim arising, whether based in contract or tort, shall be limited to the amount paid by client for analyses. All claims, including those for negligence and any other cause whatsoever shall be deemed waived unless made in writing and received by Cardinal within thirty (30) days after completion of the applicable service. In no event shall Cardinal be liable for incidental or consequential damages, including, without limitation, business interruptions, loss of use, or loss of profits incurred by client, its subsidiaries, affiliates or successors arising out of or related to the performance of the services hereunder by Cardinal, regardless of whether such claim is based upon any of the above stated reasons or otherwise. Results relate only to the samples identified above. This report shall not be reproduced except in full with written approval of Cardinal Laboratories.

Celey D. Keene, Lab Director/Quality Manager



PHONE (575) 393-2326 ° 101 E. MARLAND ° HOBBS, NM 88240

Analytical Results For:

Etech Environmental & Safety Solutions
 JOEL LOWRY
 2617 W MARLAND
 HOBBS NM, 88240
 Fax To:

Received: 09/07/2021
 Reported: 09/13/2021
 Project Name: ETC MA-4
 Project Number: 14746
 Project Location: LEA CO NM

Sampling Date: 09/03/2021
 Sampling Type: Soil
 Sampling Condition: Cool & Intact
 Sample Received By: Tamara Oldaker

Sample ID: F 24 @ 0.5' (H212437-39)

BTX 8021B		mg/kg		Analyzed By: MS					
Analyte	Result	Reporting Limit	Analyzed	Method Blank	BS	% Recovery	True Value QC	RPD	Qualifier
Benzene*	<0.050	0.050	09/09/2021	ND	1.94	97.1	2.00	6.30	
Toluene*	<0.050	0.050	09/09/2021	ND	2.13	106	2.00	6.91	
Ethylbenzene*	<0.050	0.050	09/09/2021	ND	2.11	105	2.00	6.57	
Total Xylenes*	<0.150	0.150	09/09/2021	ND	6.35	106	6.00	6.30	
Total BTX	<0.300	0.300	09/09/2021	ND					

Surrogate: 4-Bromofluorobenzene (PID) 109 % 69.9-140

Chloride, SM4500CI-B		mg/kg		Analyzed By: GM						
Analyte	Result	Reporting Limit	Analyzed	Method Blank	BS	% Recovery	True Value QC	RPD	Qualifier	
Chloride	<16.0	16.0	09/08/2021	ND	416	104	400	3.77		

TPH 8015M		mg/kg		Analyzed By: MS				S-04	
Analyte	Result	Reporting Limit	Analyzed	Method Blank	BS	% Recovery	True Value QC	RPD	Qualifier
GRO C6-C10*	21.2	10.0	09/09/2021	ND	221	110	200	0.0362	
DRO >C10-C28*	1610	10.0	09/09/2021	ND	215	107	200	0.437	
EXT DRO >C28-C36	334	10.0	09/09/2021	ND					

Surrogate: 1-Chlorooctane 113 % 44.3-133

Surrogate: 1-Chlorooctadecane 153 % 38.9-142

Cardinal Laboratories

*=Accredited Analyte

PLEASE NOTE: Liability and Damages. Cardinal's liability and client's exclusive remedy for any claim arising, whether based in contract or tort, shall be limited to the amount paid by client for analyses. All claims, including those for negligence and any other cause whatsoever shall be deemed waived unless made in writing and received by Cardinal within thirty (30) days after completion of the applicable service. In no event shall Cardinal be liable for incidental or consequential damages, including, without limitation, business interruptions, loss of use, or loss of profits incurred by client, its subsidiaries, affiliates or successors arising out of or related to the performance of the services hereunder by Cardinal, regardless of whether such claim is based upon any of the above stated reasons or otherwise. Results relate only to the samples identified above. This report shall not be reproduced except in full with written approval of Cardinal Laboratories.

Celey D. Keene, Lab Director/Quality Manager



PHONE (575) 393-2326 ° 101 E. MARLAND ° HOBBS, NM 88240

Analytical Results For:

Etech Environmental & Safety Solutions
 JOEL LOWRY
 2617 W MARLAND
 HOBBS NM, 88240
 Fax To:

Received: 09/07/2021
 Reported: 09/13/2021
 Project Name: ETC MA-4
 Project Number: 14746
 Project Location: LEA CO NM

Sampling Date: 09/03/2021
 Sampling Type: Soil
 Sampling Condition: Cool & Intact
 Sample Received By: Tamara Oldaker

Sample ID: F 26 @ 0.5' (H212437-40)

BTX 8021B		mg/kg		Analyzed By: MS					
Analyte	Result	Reporting Limit	Analyzed	Method Blank	BS	% Recovery	True Value QC	RPD	Qualifier
Benzene*	<0.050	0.050	09/09/2021	ND	1.94	97.1	2.00	6.30	
Toluene*	<0.050	0.050	09/09/2021	ND	2.13	106	2.00	6.91	
Ethylbenzene*	<0.050	0.050	09/09/2021	ND	2.11	105	2.00	6.57	
Total Xylenes*	<0.150	0.150	09/09/2021	ND	6.35	106	6.00	6.30	
Total BTX	<0.300	0.300	09/09/2021	ND					

Surrogate: 4-Bromofluorobenzene (PID) 102 % 69.9-140

Chloride, SM4500CI-B		mg/kg		Analyzed By: GM						
Analyte	Result	Reporting Limit	Analyzed	Method Blank	BS	% Recovery	True Value QC	RPD	Qualifier	
Chloride	<16.0	16.0	09/08/2021	ND	416	104	400	3.77		

TPH 8015M		mg/kg		Analyzed By: MS					
Analyte	Result	Reporting Limit	Analyzed	Method Blank	BS	% Recovery	True Value QC	RPD	Qualifier
GRO C6-C10*	<10.0	10.0	09/10/2021	ND	228	114	200	7.73	
DRO >C10-C28*	38.6	10.0	09/10/2021	ND	232	116	200	10.6	
EXT DRO >C28-C36	<10.0	10.0	09/10/2021	ND					

Surrogate: 1-Chlorooctane 104 % 44.3-133

Surrogate: 1-Chlorooctadecane 107 % 38.9-142

Cardinal Laboratories

*=Accredited Analyte

PLEASE NOTE: Liability and Damages. Cardinal's liability and client's exclusive remedy for any claim arising, whether based in contract or tort, shall be limited to the amount paid by client for analyses. All claims, including those for negligence and any other cause whatsoever shall be deemed waived unless made in writing and received by Cardinal within thirty (30) days after completion of the applicable service. In no event shall Cardinal be liable for incidental or consequential damages, including, without limitation, business interruptions, loss of use, or loss of profits incurred by client, its subsidiaries, affiliates or successors arising out of or related to the performance of the services hereunder by Cardinal, regardless of whether such claim is based upon any of the above stated reasons or otherwise. Results relate only to the samples identified above. This report shall not be reproduced except in full with written approval of Cardinal Laboratories.

Celey D. Keene, Lab Director/Quality Manager



PHONE (575) 393-2326 ° 101 E. MARLAND ° HOBBS, NM 88240

Analytical Results For:

Etech Environmental & Safety Solutions
 JOEL LOWRY
 2617 W MARLAND
 HOBBS NM, 88240
 Fax To:

Received: 09/07/2021
 Reported: 09/13/2021
 Project Name: ETC MA-4
 Project Number: 14746
 Project Location: LEA CO NM

Sampling Date: 09/03/2021
 Sampling Type: Soil
 Sampling Condition: Cool & Intact
 Sample Received By: Tamara Oldaker

Sample ID: F 28 @ 0.5' (H212437-41)

BTEx 8021B		mg/kg		Analyzed By: MS						
Analyte	Result	Reporting Limit	Analyzed	Method Blank	BS	% Recovery	True Value QC	RPD	Qualifier	
Benzene*	<0.050	0.050	09/09/2021	ND	1.94	97.1	2.00	6.30		
Toluene*	<0.050	0.050	09/09/2021	ND	2.13	106	2.00	6.91		
Ethylbenzene*	<0.050	0.050	09/09/2021	ND	2.11	105	2.00	6.57		
Total Xylenes*	<0.150	0.150	09/09/2021	ND	6.35	106	6.00	6.30		
Total BTEx	<0.300	0.300	09/09/2021	ND						

Surrogate: 4-Bromofluorobenzene (PID) 103 % 69.9-140

Chloride, SM4500Cl-B		mg/kg		Analyzed By: GM					
Analyte	Result	Reporting Limit	Analyzed	Method Blank	BS	% Recovery	True Value QC	RPD	Qualifier
Chloride	<16.0	16.0	09/08/2021	ND	416	104	400	3.77	

TPH 8015M		mg/kg		Analyzed By: MS				S-04	
Analyte	Result	Reporting Limit	Analyzed	Method Blank	BS	% Recovery	True Value QC	RPD	Qualifier
GRO C6-C10*	10.4	10.0	09/10/2021	ND	228	114	200	7.73	
DRO >C10-C28*	1170	10.0	09/10/2021	ND	232	116	200	10.6	
EXT DRO >C28-C36	247	10.0	09/10/2021	ND					

Surrogate: 1-Chlorooctane 112 % 44.3-133

Surrogate: 1-Chlorooctadecane 147 % 38.9-142

Cardinal Laboratories

*=Accredited Analyte

PLEASE NOTE: Liability and Damages. Cardinal's liability and client's exclusive remedy for any claim arising, whether based in contract or tort, shall be limited to the amount paid by client for analyses. All claims, including those for negligence and any other cause whatsoever shall be deemed waived unless made in writing and received by Cardinal within thirty (30) days after completion of the applicable service. In no event shall Cardinal be liable for incidental or consequential damages, including, without limitation, business interruptions, loss of use, or loss of profits incurred by client, its subsidiaries, affiliates or successors arising out of or related to the performance of the services hereunder by Cardinal, regardless of whether such claim is based upon any of the above stated reasons or otherwise. Results relate only to the samples identified above. This report shall not be reproduced except in full with written approval of Cardinal Laboratories.

Celey D. Keene, Lab Director/Quality Manager



PHONE (575) 393-2326 ° 101 E. MARLAND ° HOBBS, NM 88240

Analytical Results For:

Etech Environmental & Safety Solutions
 JOEL LOWRY
 2617 W MARLAND
 HOBBS NM, 88240
 Fax To:

Received: 09/07/2021
 Reported: 09/13/2021
 Project Name: ETC MA-4
 Project Number: 14746
 Project Location: LEA CO NM

Sampling Date: 09/03/2021
 Sampling Type: Soil
 Sampling Condition: Cool & Intact
 Sample Received By: Tamara Oldaker

Sample ID: F 29 @ 0.5' (H212437-42)

BTX 8021B			mg/kg							
			Analyzed By: MS							
Analyte	Result	Reporting Limit	Analyzed	Method Blank	BS	% Recovery	True Value QC	RPD	Qualifier	
Benzene*	<0.050	0.050	09/09/2021	ND	1.94	97.1	2.00	6.30		
Toluene*	<0.050	0.050	09/09/2021	ND	2.13	106	2.00	6.91		
Ethylbenzene*	<0.050	0.050	09/09/2021	ND	2.11	105	2.00	6.57		
Total Xylenes*	<0.150	0.150	09/09/2021	ND	6.35	106	6.00	6.30		
Total BTX	<0.300	0.300	09/09/2021	ND						

Surrogate: 4-Bromofluorobenzene (PID) 102 % 69.9-140

Chloride, SM4500CI-B			mg/kg							
			Analyzed By: GM							
Analyte	Result	Reporting Limit	Analyzed	Method Blank	BS	% Recovery	True Value QC	RPD	Qualifier	
Chloride	<16.0	16.0	09/08/2021	ND	416	104	400	3.77		

TPH 8015M			mg/kg							
			Analyzed By: MS							
Analyte	Result	Reporting Limit	Analyzed	Method Blank	BS	% Recovery	True Value QC	RPD	Qualifier	
GRO C6-C10*	<10.0	10.0	09/10/2021	ND	228	114	200	7.73		
DRO >C10-C28*	20.5	10.0	09/10/2021	ND	232	116	200	10.6		
EXT DRO >C28-C36	15.4	10.0	09/10/2021	ND						

Surrogate: 1-Chlorooctane 105 % 44.3-133

Surrogate: 1-Chlorooctadecane 108 % 38.9-142

Cardinal Laboratories

*=Accredited Analyte

PLEASE NOTE: Liability and Damages. Cardinal's liability and client's exclusive remedy for any claim arising, whether based in contract or tort, shall be limited to the amount paid by client for analyses. All claims, including those for negligence and any other cause whatsoever shall be deemed waived unless made in writing and received by Cardinal within thirty (30) days after completion of the applicable service. In no event shall Cardinal be liable for incidental or consequential damages, including, without limitation, business interruptions, loss of use, or loss of profits incurred by client, its subsidiaries, affiliates or successors arising out of or related to the performance of the services hereunder by Cardinal, regardless of whether such claim is based upon any of the above stated reasons or otherwise. Results relate only to the samples identified above. This report shall not be reproduced except in full with written approval of Cardinal Laboratories.

Celey D. Keene, Lab Director/Quality Manager



PHONE (575) 393-2326 ° 101 E. MARLAND ° HOBBS, NM 88240

Analytical Results For:

Etech Environmental & Safety Solutions
 JOEL LOWRY
 2617 W MARLAND
 HOBBS NM, 88240
 Fax To:

Received: 09/07/2021
 Reported: 09/13/2021
 Project Name: ETC MA-4
 Project Number: 14746
 Project Location: LEA CO NM

Sampling Date: 09/03/2021
 Sampling Type: Soil
 Sampling Condition: Cool & Intact
 Sample Received By: Tamara Oldaker

Sample ID: F 30 @ 0.5' (H212437-43)

BTX 8021B		mg/kg		Analyzed By: MS					
Analyte	Result	Reporting Limit	Analyzed	Method Blank	BS	% Recovery	True Value QC	RPD	Qualifier
Benzene*	<0.050	0.050	09/09/2021	ND	1.94	97.1	2.00	6.30	
Toluene*	<0.050	0.050	09/09/2021	ND	2.13	106	2.00	6.91	
Ethylbenzene*	<0.050	0.050	09/09/2021	ND	2.11	105	2.00	6.57	
Total Xylenes*	<0.150	0.150	09/09/2021	ND	6.35	106	6.00	6.30	
Total BTX	<0.300	0.300	09/09/2021	ND					

Surrogate: 4-Bromofluorobenzene (PID) 102 % 69.9-140

Chloride, SM4500CI-B		mg/kg		Analyzed By: GM						
Analyte	Result	Reporting Limit	Analyzed	Method Blank	BS	% Recovery	True Value QC	RPD	Qualifier	
Chloride	<16.0	16.0	09/08/2021	ND	416	104	400	3.77		

TPH 8015M		mg/kg		Analyzed By: MS					
Analyte	Result	Reporting Limit	Analyzed	Method Blank	BS	% Recovery	True Value QC	RPD	Qualifier
GRO C6-C10*	<10.0	10.0	09/10/2021	ND	228	114	200	7.73	
DRO >C10-C28*	<10.0	10.0	09/10/2021	ND	232	116	200	10.6	
EXT DRO >C28-C36	<10.0	10.0	09/10/2021	ND					

Surrogate: 1-Chlorooctane 104 % 44.3-133

Surrogate: 1-Chlorooctadecane 107 % 38.9-142

Cardinal Laboratories

*=Accredited Analyte

PLEASE NOTE: Liability and Damages. Cardinal's liability and client's exclusive remedy for any claim arising, whether based in contract or tort, shall be limited to the amount paid by client for analyses. All claims, including those for negligence and any other cause whatsoever shall be deemed waived unless made in writing and received by Cardinal within thirty (30) days after completion of the applicable service. In no event shall Cardinal be liable for incidental or consequential damages, including, without limitation, business interruptions, loss of use, or loss of profits incurred by client, its subsidiaries, affiliates or successors arising out of or related to the performance of the services hereunder by Cardinal, regardless of whether such claim is based upon any of the above stated reasons or otherwise. Results relate only to the samples identified above. This report shall not be reproduced except in full with written approval of Cardinal Laboratories.

Celey D. Keene, Lab Director/Quality Manager



PHONE (575) 393-2326 ° 101 E. MARLAND ° HOBBS, NM 88240

Analytical Results For:

Etech Environmental & Safety Solutions
 JOEL LOWRY
 2617 W MARLAND
 HOBBS NM, 88240
 Fax To:

Received: 09/07/2021
 Reported: 09/13/2021
 Project Name: ETC MA-4
 Project Number: 14746
 Project Location: LEA CO NM

Sampling Date: 09/03/2021
 Sampling Type: Soil
 Sampling Condition: Cool & Intact
 Sample Received By: Tamara Oldaker

Sample ID: F 31 @ 0.5' (H212437-44)

BTEx 8021B		mg/kg		Analyzed By: MS						
Analyte	Result	Reporting Limit	Analyzed	Method Blank	BS	% Recovery	True Value QC	RPD	Qualifier	
Benzene*	<0.050	0.050	09/09/2021	ND	1.94	97.1	2.00	6.30		
Toluene*	<0.050	0.050	09/09/2021	ND	2.13	106	2.00	6.91		
Ethylbenzene*	<0.050	0.050	09/09/2021	ND	2.11	105	2.00	6.57		
Total Xylenes*	<0.150	0.150	09/09/2021	ND	6.35	106	6.00	6.30		
Total BTEx	<0.300	0.300	09/09/2021	ND						

Surrogate: 4-Bromofluorobenzene (PID) 101 % 69.9-140

Chloride, SM4500CI-B		mg/kg		Analyzed By: GM						
Analyte	Result	Reporting Limit	Analyzed	Method Blank	BS	% Recovery	True Value QC	RPD	Qualifier	
Chloride	<16.0	16.0	09/08/2021	ND	416	104	400	3.77		

TPH 8015M		mg/kg		Analyzed By: MS					
Analyte	Result	Reporting Limit	Analyzed	Method Blank	BS	% Recovery	True Value QC	RPD	Qualifier
GRO C6-C10*	<10.0	10.0	09/10/2021	ND	228	114	200	7.73	
DRO >C10-C28*	<10.0	10.0	09/10/2021	ND	232	116	200	10.6	
EXT DRO >C28-C36	<10.0	10.0	09/10/2021	ND					

Surrogate: 1-Chlorooctane 108 % 44.3-133

Surrogate: 1-Chlorooctadecane 109 % 38.9-142

Cardinal Laboratories

*=Accredited Analyte

PLEASE NOTE: Liability and Damages. Cardinal's liability and client's exclusive remedy for any claim arising, whether based in contract or tort, shall be limited to the amount paid by client for analyses. All claims, including those for negligence and any other cause whatsoever shall be deemed waived unless made in writing and received by Cardinal within thirty (30) days after completion of the applicable service. In no event shall Cardinal be liable for incidental or consequential damages, including, without limitation, business interruptions, loss of use, or loss of profits incurred by client, its subsidiaries, affiliates or successors arising out of or related to the performance of the services hereunder by Cardinal, regardless of whether such claim is based upon any of the above stated reasons or otherwise. Results relate only to the samples identified above. This report shall not be reproduced except in full with written approval of Cardinal Laboratories.

Celey D. Keene, Lab Director/Quality Manager



PHONE (575) 393-2326 ° 101 E. MARLAND ° HOBBS, NM 88240

Analytical Results For:

Etech Environmental & Safety Solutions
 JOEL LOWRY
 2617 W MARLAND
 HOBBS NM, 88240
 Fax To:

Received: 09/07/2021
 Reported: 09/13/2021
 Project Name: ETC MA-4
 Project Number: 14746
 Project Location: LEA CO NM

Sampling Date: 09/03/2021
 Sampling Type: Soil
 Sampling Condition: Cool & Intact
 Sample Received By: Tamara Oldaker

Sample ID: F 32 @ 0.5' (H212437-45)

BTX 8021B			mg/kg							
			Analyzed By: MS							
Analyte	Result	Reporting Limit	Analyzed	Method Blank	BS	% Recovery	True Value QC	RPD	Qualifier	
Benzene*	<0.050	0.050	09/09/2021	ND	1.94	97.1	2.00	6.30		
Toluene*	<0.050	0.050	09/09/2021	ND	2.13	106	2.00	6.91		
Ethylbenzene*	<0.050	0.050	09/09/2021	ND	2.11	105	2.00	6.57		
Total Xylenes*	<0.150	0.150	09/09/2021	ND	6.35	106	6.00	6.30		
Total BTX	<0.300	0.300	09/09/2021	ND						

Surrogate: 4-Bromofluorobenzene (PID) 101 % 69.9-140

Chloride, SM4500CI-B			mg/kg							
			Analyzed By: GM							
Analyte	Result	Reporting Limit	Analyzed	Method Blank	BS	% Recovery	True Value QC	RPD	Qualifier	
Chloride	<16.0	16.0	09/08/2021	ND	416	104	400	3.77		

TPH 8015M			mg/kg							
			Analyzed By: MS							
Analyte	Result	Reporting Limit	Analyzed	Method Blank	BS	% Recovery	True Value QC	RPD	Qualifier	
GRO C6-C10*	<10.0	10.0	09/10/2021	ND	228	114	200	7.73		
DRO >C10-C28*	<10.0	10.0	09/10/2021	ND	232	116	200	10.6		
EXT DRO >C28-C36	<10.0	10.0	09/10/2021	ND						

Surrogate: 1-Chlorooctane 107 % 44.3-133

Surrogate: 1-Chlorooctadecane 110 % 38.9-142

Cardinal Laboratories

*=Accredited Analyte

PLEASE NOTE: Liability and Damages. Cardinal's liability and client's exclusive remedy for any claim arising, whether based in contract or tort, shall be limited to the amount paid by client for analyses. All claims, including those for negligence and any other cause whatsoever shall be deemed waived unless made in writing and received by Cardinal within thirty (30) days after completion of the applicable service. In no event shall Cardinal be liable for incidental or consequential damages, including, without limitation, business interruptions, loss of use, or loss of profits incurred by client, its subsidiaries, affiliates or successors arising out of or related to the performance of the services hereunder by Cardinal, regardless of whether such claim is based upon any of the above stated reasons or otherwise. Results relate only to the samples identified above. This report shall not be reproduced except in full with written approval of Cardinal Laboratories.

Celey D. Keene, Lab Director/Quality Manager



PHONE (575) 393-2326 ° 101 E. MARLAND ° HOBBS, NM 88240

Analytical Results For:

Etech Environmental & Safety Solutions
 JOEL LOWRY
 2617 W MARLAND
 HOBBS NM, 88240
 Fax To:

Received: 09/07/2021
 Reported: 09/13/2021
 Project Name: ETC MA-4
 Project Number: 14746
 Project Location: LEA CO NM

Sampling Date: 09/03/2021
 Sampling Type: Soil
 Sampling Condition: Cool & Intact
 Sample Received By: Tamara Oldaker

Sample ID: F 33 @ 0.5' (H212437-46)

BTX 8021B		mg/kg		Analyzed By: MS					
Analyte	Result	Reporting Limit	Analyzed	Method Blank	BS	% Recovery	True Value QC	RPD	Qualifier
Benzene*	<0.050	0.050	09/09/2021	ND	1.94	97.1	2.00	6.30	
Toluene*	<0.050	0.050	09/09/2021	ND	2.13	106	2.00	6.91	
Ethylbenzene*	<0.050	0.050	09/09/2021	ND	2.11	105	2.00	6.57	
Total Xylenes*	<0.150	0.150	09/09/2021	ND	6.35	106	6.00	6.30	
Total BTX	<0.300	0.300	09/09/2021	ND					

Surrogate: 4-Bromofluorobenzene (PID) 101 % 69.9-140

Chloride, SM4500CI-B		mg/kg		Analyzed By: GM						
Analyte	Result	Reporting Limit	Analyzed	Method Blank	BS	% Recovery	True Value QC	RPD	Qualifier	
Chloride	<16.0	16.0	09/08/2021	ND	416	104	400	3.77		

TPH 8015M		mg/kg		Analyzed By: MS					
Analyte	Result	Reporting Limit	Analyzed	Method Blank	BS	% Recovery	True Value QC	RPD	Qualifier
GRO C6-C10*	<10.0	10.0	09/10/2021	ND	228	114	200	7.73	
DRO >C10-C28*	61.9	10.0	09/10/2021	ND	232	116	200	10.6	
EXT DRO >C28-C36	12.9	10.0	09/10/2021	ND					

Surrogate: 1-Chlorooctane 106 % 44.3-133

Surrogate: 1-Chlorooctadecane 112 % 38.9-142

Cardinal Laboratories

*=Accredited Analyte

PLEASE NOTE: Liability and Damages. Cardinal's liability and client's exclusive remedy for any claim arising, whether based in contract or tort, shall be limited to the amount paid by client for analyses. All claims, including those for negligence and any other cause whatsoever shall be deemed waived unless made in writing and received by Cardinal within thirty (30) days after completion of the applicable service. In no event shall Cardinal be liable for incidental or consequential damages, including, without limitation, business interruptions, loss of use, or loss of profits incurred by client, its subsidiaries, affiliates or successors arising out of or related to the performance of the services hereunder by Cardinal, regardless of whether such claim is based upon any of the above stated reasons or otherwise. Results relate only to the samples identified above. This report shall not be reproduced except in full with written approval of Cardinal Laboratories.

Celey D. Keene, Lab Director/Quality Manager



PHONE (575) 393-2326 ° 101 E. MARLAND ° HOBBS, NM 88240

Analytical Results For:

Etech Environmental & Safety Solutions
 JOEL LOWRY
 2617 W MARLAND
 HOBBS NM, 88240
 Fax To:

Received: 09/07/2021
 Reported: 09/13/2021
 Project Name: ETC MA-4
 Project Number: 14746
 Project Location: LEA CO NM

Sampling Date: 09/03/2021
 Sampling Type: Soil
 Sampling Condition: Cool & Intact
 Sample Received By: Tamara Oldaker

Sample ID: F 34 @ 0.5' (H212437-47)

BTX 8021B		mg/kg		Analyzed By: MS					
Analyte	Result	Reporting Limit	Analyzed	Method Blank	BS	% Recovery	True Value QC	RPD	Qualifier
Benzene*	<0.050	0.050	09/09/2021	ND	1.94	97.1	2.00	6.30	
Toluene*	<0.050	0.050	09/09/2021	ND	2.13	106	2.00	6.91	
Ethylbenzene*	<0.050	0.050	09/09/2021	ND	2.11	105	2.00	6.57	
Total Xylenes*	<0.150	0.150	09/09/2021	ND	6.35	106	6.00	6.30	
Total BTX	<0.300	0.300	09/09/2021	ND					

Surrogate: 4-Bromofluorobenzene (PID) 101 % 69.9-140

Chloride, SM4500CI-B		mg/kg		Analyzed By: GM						
Analyte	Result	Reporting Limit	Analyzed	Method Blank	BS	% Recovery	True Value QC	RPD	Qualifier	
Chloride	<16.0	16.0	09/08/2021	ND	416	104	400	3.77		

TPH 8015M		mg/kg		Analyzed By: MS					
Analyte	Result	Reporting Limit	Analyzed	Method Blank	BS	% Recovery	True Value QC	RPD	Qualifier
GRO C6-C10*	<10.0	10.0	09/10/2021	ND	228	114	200	7.73	
DRO >C10-C28*	257	10.0	09/10/2021	ND	232	116	200	10.6	
EXT DRO >C28-C36	52.8	10.0	09/10/2021	ND					

Surrogate: 1-Chlorooctane 101 % 44.3-133

Surrogate: 1-Chlorooctadecane 113 % 38.9-142

Cardinal Laboratories

*=Accredited Analyte

PLEASE NOTE: Liability and Damages. Cardinal's liability and client's exclusive remedy for any claim arising, whether based in contract or tort, shall be limited to the amount paid by client for analyses. All claims, including those for negligence and any other cause whatsoever shall be deemed waived unless made in writing and received by Cardinal within thirty (30) days after completion of the applicable service. In no event shall Cardinal be liable for incidental or consequential damages, including, without limitation, business interruptions, loss of use, or loss of profits incurred by client, its subsidiaries, affiliates or successors arising out of or related to the performance of the services hereunder by Cardinal, regardless of whether such claim is based upon any of the above stated reasons or otherwise. Results relate only to the samples identified above. This report shall not be reproduced except in full with written approval of Cardinal Laboratories.

Celey D. Keene, Lab Director/Quality Manager



PHONE (575) 393-2326 ° 101 E. MARLAND ° HOBBS, NM 88240

Analytical Results For:

Etech Environmental & Safety Solutions
 JOEL LOWRY
 2617 W MARLAND
 HOBBS NM, 88240
 Fax To:

Received: 09/07/2021
 Reported: 09/13/2021
 Project Name: ETC MA-4
 Project Number: 14746
 Project Location: LEA CO NM

Sampling Date: 09/03/2021
 Sampling Type: Soil
 Sampling Condition: Cool & Intact
 Sample Received By: Tamara Oldaker

Sample ID: F 35 @ 0.5' (H212437-48)

BTX 8021B		mg/kg		Analyzed By: MS					
Analyte	Result	Reporting Limit	Analyzed	Method Blank	BS	% Recovery	True Value QC	RPD	Qualifier
Benzene*	<0.050	0.050	09/09/2021	ND	1.94	97.1	2.00	6.30	
Toluene*	<0.050	0.050	09/09/2021	ND	2.13	106	2.00	6.91	
Ethylbenzene*	<0.050	0.050	09/09/2021	ND	2.11	105	2.00	6.57	
Total Xylenes*	<0.150	0.150	09/09/2021	ND	6.35	106	6.00	6.30	
Total BTX	<0.300	0.300	09/09/2021	ND					

Surrogate: 4-Bromofluorobenzene (PID) 102 % 69.9-140

Chloride, SM4500CI-B		mg/kg		Analyzed By: GM						
Analyte	Result	Reporting Limit	Analyzed	Method Blank	BS	% Recovery	True Value QC	RPD	Qualifier	
Chloride	<16.0	16.0	09/08/2021	ND	416	104	400	3.77		

TPH 8015M		mg/kg		Analyzed By: MS					
Analyte	Result	Reporting Limit	Analyzed	Method Blank	BS	% Recovery	True Value QC	RPD	Qualifier
GRO C6-C10*	<10.0	10.0	09/10/2021	ND	228	114	200	7.73	
DRO >C10-C28*	<10.0	10.0	09/10/2021	ND	232	116	200	10.6	
EXT DRO >C28-C36	<10.0	10.0	09/10/2021	ND					

Surrogate: 1-Chlorooctane 106 % 44.3-133

Surrogate: 1-Chlorooctadecane 108 % 38.9-142

Cardinal Laboratories

*=Accredited Analyte

PLEASE NOTE: Liability and Damages. Cardinal's liability and client's exclusive remedy for any claim arising, whether based in contract or tort, shall be limited to the amount paid by client for analyses. All claims, including those for negligence and any other cause whatsoever shall be deemed waived unless made in writing and received by Cardinal within thirty (30) days after completion of the applicable service. In no event shall Cardinal be liable for incidental or consequential damages, including, without limitation, business interruptions, loss of use, or loss of profits incurred by client, its subsidiaries, affiliates or successors arising out of or related to the performance of the services hereunder by Cardinal, regardless of whether such claim is based upon any of the above stated reasons or otherwise. Results relate only to the samples identified above. This report shall not be reproduced except in full with written approval of Cardinal Laboratories.

Celey D. Keene, Lab Director/Quality Manager



PHONE (575) 393-2326 • 101 E. MARLAND • HOBBS, NM 88240

Notes and Definitions

S-06	The recovery of this surrogate is outside control limits due to sample dilution required from high analyte concentration and/or matrix interference's.
S-04	The surrogate recovery for this sample is outside of established control limits due to a sample matrix effect.
QR-04	The RPD for the BS/BSD was outside of historical limits.
QM-07	The spike recovery was outside acceptance limits for the MS and/or MSD. The batch was accepted based on acceptable LCS recovery.
GC-NC1	8260 confirmation analysis was performed; initial GC results were not supported by GC/MS analysis and are biased high with interfering compounds.
ND	Analyte NOT DETECTED at or above the reporting limit
RPD	Relative Percent Difference
**	Samples not received at proper temperature of 6°C or below.
***	Insufficient time to reach temperature.
-	Chloride by SM4500Cl-B does not require samples be received at or below 6°C Samples reported on an as received basis (wet) unless otherwise noted on report

Cardinal Laboratories

*=Accredited Analyte

PLEASE NOTE: Liability and Damages. Cardinal's liability and client's exclusive remedy for any claim arising, whether based in contract or tort, shall be limited to the amount paid by client for analyses. All claims, including those for negligence and any other cause whatsoever shall be deemed waived unless made in writing and received by Cardinal within thirty (30) days after completion of the applicable service. In no event shall Cardinal be liable for incidental or consequential damages, including, without limitation, business interruptions, loss of use, or loss of profits incurred by client, its subsidiaries, affiliates or successors arising out of or related to the performance of the services hereunder by Cardinal, regardless of whether such claim is based upon any of the above stated reasons or otherwise. Results relate only to the samples identified above. This report shall not be reproduced except in full with written approval of Cardinal Laboratories.

Celey D. Keene, Lab Director/Quality Manager



CARDINAL LABORATORIES

101 East Marland, Hobbs, NM 88240

(575) 393-2326 FAX (575) 393-2476

CHAIN-OF-CUSTODY AND ANALYSIS REQUEST

Page 51 of 55

Company Name: Etech Environmental & Safety Solutions, Inc. Project Manager: Joel Lowry Address: 2617 West Marland City: Hobbs State: NM Zip: 88240 Phone #: (575) 264-9884 Fax #: Project #: 14746 Project Owner: ETC Project Name: MA-4 Project Location: Rural Lea County, NM Sampler Name: Matthew Grieco				BILL TO P.O. #: Company: ETC Attn: Dean Ericsson Address: City: State: Zip: Phone #: Fax #:				ANALYSIS REQUEST															
FOR LAB USE ONLY Lab I.D. H212437		Sample I.D.		MATRIX GROUNDWATER WASTEWATER SOIL OIL SLUDGE OTHER:		PRESERV. ACID/BASE ICE / COOL OTHER:		SAMPLING DATE TIME		Chloride		TPH (8015M)		BTEX (8021B)									
1		SW1 @ 0-0.5'		C 1		X		X		9/3/21		X		X		X							
2		NW1 @ 0-0.5'		C 1		X		X		9/3/21		X		X		X							
3		EW1 @ 0-0.5'		C 1		X		X		9/3/21		X		X		X							
4		EW2 @ 0-0.5'		C 1		X		X		9/3/21		X		X		X							
5		EW3 @ 0-0.5'		C 1		X		X		9/3/21		X		X		X							
6		EW4 @ 0-0.5'		C 1		X		X		9/3/21		X		X		X							
7		EW5 @ 0-0.5'		C 1		X		X		9/3/21		X		X		X							
8		EW6 @ 0-0.5'		C 1		X		X		9/3/21		X		X		X							
9		WW1 @ 0-0.5'		C 1		X		X		9/3/21		X		X		X							
10		WW2 @ 0-0.5'		C 1		X		X		9/3/21		X		X		X							
<small>PLEASE NOTE: Liability and Damages. Cardinal's liability and client's exclusive remedy for any claim arising whether based in contract or tort, shall be limited to the amount paid by the client for the analyses. All claims including those for negligence and any other cause whatsoever shall be deemed waived unless made in writing and received by Cardinal within 30 days after completion of the applicable service. In no event shall Cardinal be liable for incidental or consequential damages, including without limitation, business interruptions, loss of use, or loss of profits incurred by client, its subsidiaries, affiliates or successors arising out of or related to the performance of services hereunder by Cardinal, regardless of whether such claim is based upon any of the above stated reasons or otherwise.</small>																							
Relinquished By:				Date: 9-7-21 Time: 1445		Received By:				Phone Result: <input type="checkbox"/> Yes <input type="checkbox"/> No Add'l Phone #: Fax Result: <input type="checkbox"/> Yes <input type="checkbox"/> No Add'l Fax #: REMARKS:													
Relinquished By:				Date: Time:		Received By:				Delivered By: (Circle One) Sampler - UPS - Bus - Other: 0.8c #113		Sample Condition Cool Intact <input checked="" type="checkbox"/> Yes <input type="checkbox"/> No <input type="checkbox"/> Yes <input type="checkbox"/> No		CHECKED BY: (Initials) T.O.		Please email copy of COC and results to pm@etechenv.com.							

FORM-006

Revision 1.0

† Cardinal cannot accept verbal changes. Please fax written changes to 575-393-2476



ARDINAL LABORATORIES

101 East Marland, Hobbs, NM 88240

(575) 393-2326 FAX (575) 393-2476

CHAIN-OF-CUSTODY AND ANALYSIS REQUEST

[illegible]

(575) 393-2326 FAX (575) 393-2476

Page 53 of 55

[illegible]





ARDINAL LABORATORIES

101 East Marland, Hobbs, NM 88240

(575) 393-2326 FAX (575) 393-2476

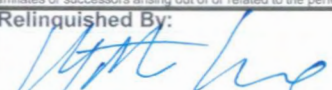
CHAIN-OF-CUSTODY AND ANALYSIS REQUEST

Company Name: Etech Environmental & Safety Solutions, Inc.				BILL TO				ANALYSIS REQUEST																					
Project Manager: Joel Lowry				P.O. #:				<div style="display: flex; justify-content: space-around;"> <div>Chloride</div> <div>TPH (8015M)</div> <div>BTEX (8021B)</div> </div>																					
Address: 2617 West Marland				Company: ETC																									
City: Hobbs State: NM Zip: 88240				Attn: Dean Ericsson																									
Phone #: (575) 264-9884 Fax #:				Address:																									
Project #: 14746 Project Owner: ETC				City:																									
Project Name: MA-4				State: Zip:																									
Project Location: Rural Lea County, NM				Phone #:																									
Sampler Name: Matthew Grieco				Fax #:																									
FOR LAB USE ONLY						MATRIX		PRESERV.		SAMPLING																			
Lab I.D.		Sample I.D.		G/RAB OR (C)OMP.		CONTAINERS		GROUNDWATER		WASTEWATER														SOIL		OIL		SLUDGE	
H212437																													
31		F16 @ 0.5'		C 1				X				X		9/3/21				X		X		X							
32		F17 @ 0.5'		C 1				X				X		9/3/21				X		X		X							
33		F18 @ 0.5'		C 1				X				X		9/3/21				X		X		X							
34		F19 @ 0.5'		C 1				X				X		9/3/21				X		X		X							
35		F20 @ 0.5'		C 1				X				X		9/3/21				X		X		X							
36		F21 @ 0.5'		C 1				X				X		9/3/21				X		X		X							
37		F22 @ 0.5'		C 1				X				X		9/3/21				X		X		X							
38		F23 @ 0.5'		C 1				X				X		9/3/21				X		X		X							
39		F24 @ 0.5'		C 1				X				X		9/3/21				X		X		X							
40		F26 @ 0.5'		C 1				X				X		9/3/21				X		X		X							
<small>PLEASE NOTE: Liability and Damages. Cardinal's liability and client's exclusive remedy for any claim arising whether based in contract or tort, shall be limited to the amount paid by the client for the services. All claims including those for negligence and any other cause whatsoever shall be deemed waived unless made in writing and received by Cardinal within 30 days after completion of the applicable service. In no event shall Cardinal be liable for incidental or consequential damages, including without limitation, business interruptions, loss of use, or loss of profits incurred by client, its subsidiaries, affiliates or successors arising out of or related to the performance of services hereunder by Cardinal, regardless of whether such claim is based upon any of the above stated reasons or otherwise.</small>																													
Relinquished By: 				Date: 9-7-21 Time: 1445				Received By: 				Phone Result: <input type="checkbox"/> Yes <input type="checkbox"/> No				Add'l Phone #:													
Relinquished By:				Date:				Received By:				Fax Result: <input type="checkbox"/> Yes <input type="checkbox"/> No				Add'l Fax #:													
				Time:								REMARKS:																	
Delivered By: (Circle One)				Sample Condition				CHECKED BY:				Please email copy of COC and results to pm@etechenv.com.																	
Sampler - UPS - Bus - Other:				Cool Intact <input checked="" type="checkbox"/> Yes <input type="checkbox"/> No				(Initials) 40																					



ARDINAL LABORATORIES

101 East Marland, Hobbs, NM 88240

(575) 393-2326 FAX (575) 393-2476

CHAIN-OF-CUSTODY AND ANALYSIS REQUEST

[illegible]



PHONE (575) 393-2326 ° 101 E. MARLAND ° HOBBS, NM 88240

September 20, 2021

JOEL LOWRY

Etech Environmental & Safety Solutions

2617 W MARLAND

HOBBS, NM 88240

RE: ETC MA-4

Enclosed are the results of analyses for samples received by the laboratory on 09/14/21 14:50.

Cardinal Laboratories is accredited through Texas NELAP under certificate number T104704398-21-14. Accreditation applies to drinking water, non-potable water and solid and chemical materials. All accredited analytes are denoted by an asterisk (*). For a complete list of accredited analytes and matrices visit the TCEQ website at www.tceq.texas.gov/field/qa/lab_accred_certif.html.

Cardinal Laboratories is accredited through the State of Colorado Department of Public Health and Environment for:

Method EPA 552.2	Haloacetic Acids (HAA-5)
Method EPA 524.2	Total Trihalomethanes (TTHM)
Method EPA 524.4	Regulated VOCs (V1, V2, V3)

Accreditation applies to public drinking water matrices.

This report meets NELAP requirements and is made up of a cover page, analytical results, and a copy of the original chain-of-custody. If you have any questions concerning this report, please feel free to contact me.

Sincerely,

A handwritten signature in black ink that reads "Celey D. Keene". The signature is written in a cursive style with a large, stylized 'C' and 'K'.

Celey D. Keene

Lab Director/Quality Manager



PHONE (575) 393-2326 ° 101 E. MARLAND ° HOBBS, NM 88240

Analytical Results For:

Etech Environmental & Safety Solutions
 JOEL LOWRY
 2617 W MARLAND
 HOBBS NM, 88240
 Fax To:

Received: 09/14/2021
 Reported: 09/20/2021
 Project Name: ETC MA-4
 Project Number: 14746
 Project Location: LEA CO NM

Sampling Date: 09/14/2021
 Sampling Type: Soil
 Sampling Condition: Cool & Intact
 Sample Received By: Tamara Oldaker

Sample ID: F 25 @ 0.5' (H212547-01)

BTX 8021B			mg/kg		Analyzed By: MS				
Analyte	Result	Reporting Limit	Analyzed	Method Blank	BS	% Recovery	True Value QC	RPD	Qualifier
Benzene*	<0.050	0.050	09/15/2021	ND	1.83	91.3	2.00	3.07	
Toluene*	<0.050	0.050	09/15/2021	ND	2.00	100	2.00	2.26	
Ethylbenzene*	<0.050	0.050	09/15/2021	ND	1.96	97.9	2.00	3.36	
Total Xylenes*	0.887	0.150	09/15/2021	ND	5.94	99.0	6.00	3.57	GC-NC1
Total BTX	0.887	0.300	09/15/2021	ND					GC-NC1

Surrogate: 4-Bromofluorobenzene (PID) 134 % 69.9-140

Chloride, SM4500Cl-B			mg/kg		Analyzed By: GM				
Analyte	Result	Reporting Limit	Analyzed	Method Blank	BS	% Recovery	True Value QC	RPD	Qualifier
Chloride	32.0	16.0	09/16/2021	ND	416	104	400	3.77	

TPH 8015M		mg/kg		Analyzed By: MS				S-04	
Analyte	Result	Reporting Limit	Analyzed	Method Blank	BS	% Recovery	True Value QC	RPD	Qualifier
GRO C6-C10*	115	50.0	09/16/2021	ND	225	113	200	0.952	
DRO >C10-C28*	3570	50.0	09/16/2021	ND	229	114	200	0.908	
EXT DRO >C28-C36	619	50.0	09/16/2021	ND					

Surrogate: 1-Chlorooctane 113 % 44.3-133

Surrogate: 1-Chlorooctadecane 180 % 38.9-142

Cardinal Laboratories

*=Accredited Analyte

PLEASE NOTE: Liability and Damages. Cardinal's liability and client's exclusive remedy for any claim arising, whether based in contract or tort, shall be limited to the amount paid by client for analyses. All claims, including those for negligence and any other cause whatsoever shall be deemed waived unless made in writing and received by Cardinal within thirty (30) days after completion of the applicable service. In no event shall Cardinal be liable for incidental or consequential damages, including, without limitation, business interruptions, loss of use, or loss of profits incurred by client, its subsidiaries, affiliates or successors arising out of or related to the performance of the services hereunder by Cardinal, regardless of whether such claim is based upon any of the above stated reasons or otherwise. Results relate only to the samples identified above. This report shall not be reproduced except in full with written approval of Cardinal Laboratories.

Celey D. Keene, Lab Director/Quality Manager



PHONE (575) 393-2326 ° 101 E. MARLAND ° HOBBS, NM 88240

Analytical Results For:

Etech Environmental & Safety Solutions
 JOEL LOWRY
 2617 W MARLAND
 HOBBS NM, 88240
 Fax To:

Received: 09/14/2021
 Reported: 09/20/2021
 Project Name: ETC MA-4
 Project Number: 14746
 Project Location: LEA CO NM

Sampling Date: 09/14/2021
 Sampling Type: Soil
 Sampling Condition: Cool & Intact
 Sample Received By: Tamara Oldaker

Sample ID: F 27 @ 0.5' (H212547-02)

BTX 8021B		mg/kg		Analyzed By: MS						
Analyte	Result	Reporting Limit	Analyzed	Method Blank	BS	% Recovery	True Value QC	RPD	Qualifier	
Benzene*	<0.050	0.050	09/15/2021	ND	1.83	91.3	2.00	3.07		
Toluene*	<0.050	0.050	09/15/2021	ND	2.00	100	2.00	2.26		
Ethylbenzene*	<0.050	0.050	09/15/2021	ND	1.96	97.9	2.00	3.36		
Total Xylenes*	<0.150	0.150	09/15/2021	ND	5.94	99.0	6.00	3.57		
Total BTX	<0.300	0.300	09/15/2021	ND						

Surrogate: 4-Bromofluorobenzene (PID) 112 % 69.9-140

Chloride, SM4500CI-B		mg/kg		Analyzed By: GM					
Analyte	Result	Reporting Limit	Analyzed	Method Blank	BS	% Recovery	True Value QC	RPD	Qualifier
Chloride	16.0	16.0	09/16/2021	ND	416	104	400	3.77	

TPH 8015M		mg/kg		Analyzed By: MS					
Analyte	Result	Reporting Limit	Analyzed	Method Blank	BS	% Recovery	True Value QC	RPD	Qualifier
GRO C6-C10*	10.9	10.0	09/16/2021	ND	197	98.5	200	0.714	
DRO >C10-C28*	1160	10.0	09/16/2021	ND	223	111	200	2.99	QM-07
EXT DRO >C28-C36	276	10.0	09/16/2021	ND					

Surrogate: 1-Chlorooctane 103 % 44.3-133

Surrogate: 1-Chlorooctadecane 131 % 38.9-142

Cardinal Laboratories

*=Accredited Analyte

PLEASE NOTE: Liability and Damages. Cardinal's liability and client's exclusive remedy for any claim arising, whether based in contract or tort, shall be limited to the amount paid by client for analyses. All claims, including those for negligence and any other cause whatsoever shall be deemed waived unless made in writing and received by Cardinal within thirty (30) days after completion of the applicable service. In no event shall Cardinal be liable for incidental or consequential damages, including, without limitation, business interruptions, loss of use, or loss of profits incurred by client, its subsidiaries, affiliates or successors arising out of or related to the performance of the services hereunder by Cardinal, regardless of whether such claim is based upon any of the above stated reasons or otherwise. Results relate only to the samples identified above. This report shall not be reproduced except in full with written approval of Cardinal Laboratories.

Celey D. Keene, Lab Director/Quality Manager



PHONE (575) 393-2326 ° 101 E. MARLAND ° HOBBS, NM 88240

Analytical Results For:

Etech Environmental & Safety Solutions
 JOEL LOWRY
 2617 W MARLAND
 HOBBS NM, 88240
 Fax To:

Received: 09/14/2021
 Reported: 09/20/2021
 Project Name: ETC MA-4
 Project Number: 14746
 Project Location: LEA CO NM

Sampling Date: 09/14/2021
 Sampling Type: Soil
 Sampling Condition: Cool & Intact
 Sample Received By: Tamara Oldaker

Sample ID: V 1 @ 2' (H212547-03)

BTX 8021B		mg/kg		Analyzed By: MS						
Analyte	Result	Reporting Limit	Analyzed	Method Blank	BS	% Recovery	True Value QC	RPD	Qualifier	
Benzene*	<0.050	0.050	09/15/2021	ND	1.83	91.3	2.00	3.07		
Toluene*	<0.050	0.050	09/15/2021	ND	2.00	100	2.00	2.26		
Ethylbenzene*	<0.050	0.050	09/15/2021	ND	1.96	97.9	2.00	3.36		
Total Xylenes*	<0.150	0.150	09/15/2021	ND	5.94	99.0	6.00	3.57		
Total BTX	<0.300	0.300	09/15/2021	ND						

Surrogate: 4-Bromofluorobenzene (PID) 102 % 69.9-140

Chloride, SM4500CI-B		mg/kg		Analyzed By: GM						
Analyte	Result	Reporting Limit	Analyzed	Method Blank	BS	% Recovery	True Value QC	RPD	Qualifier	
Chloride	32.0	16.0	09/16/2021	ND	416	104	400	0.00		

TPH 8015M		mg/kg		Analyzed By: MS					
Analyte	Result	Reporting Limit	Analyzed	Method Blank	BS	% Recovery	True Value QC	RPD	Qualifier
GRO C6-C10*	<10.0	10.0	09/16/2021	ND	197	98.5	200	0.714	
DRO >C10-C28*	17.9	10.0	09/16/2021	ND	223	111	200	2.99	
EXT DRO >C28-C36	<10.0	10.0	09/16/2021	ND					

Surrogate: 1-Chlorooctane 101 % 44.3-133

Surrogate: 1-Chlorooctadecane 99.0 % 38.9-142

Cardinal Laboratories

*=Accredited Analyte

PLEASE NOTE: Liability and Damages. Cardinal's liability and client's exclusive remedy for any claim arising, whether based in contract or tort, shall be limited to the amount paid by client for analyses. All claims, including those for negligence and any other cause whatsoever shall be deemed waived unless made in writing and received by Cardinal within thirty (30) days after completion of the applicable service. In no event shall Cardinal be liable for incidental or consequential damages, including, without limitation, business interruptions, loss of use, or loss of profits incurred by client, its subsidiaries, affiliates or successors arising out of or related to the performance of the services hereunder by Cardinal, regardless of whether such claim is based upon any of the above stated reasons or otherwise. Results relate only to the samples identified above. This report shall not be reproduced except in full with written approval of Cardinal Laboratories.

Celey D. Keene, Lab Director/Quality Manager



PHONE (575) 393-2326 ° 101 E. MARLAND ° HOBBS, NM 88240

Analytical Results For:

Etech Environmental & Safety Solutions
 JOEL LOWRY
 2617 W MARLAND
 HOBBS NM, 88240
 Fax To:

Received: 09/14/2021
 Reported: 09/20/2021
 Project Name: ETC MA-4
 Project Number: 14746
 Project Location: LEA CO NM

Sampling Date: 09/14/2021
 Sampling Type: Soil
 Sampling Condition: Cool & Intact
 Sample Received By: Tamara Oldaker

Sample ID: V 2 @ 1' (H212547-05)

BTX 8021B		mg/kg		Analyzed By: MS						
Analyte	Result	Reporting Limit	Analyzed	Method Blank	BS	% Recovery	True Value QC	RPD	Qualifier	
Benzene*	<0.050	0.050	09/15/2021	ND	1.83	91.3	2.00	3.07		
Toluene*	<0.050	0.050	09/15/2021	ND	2.00	100	2.00	2.26		
Ethylbenzene*	<0.050	0.050	09/15/2021	ND	1.96	97.9	2.00	3.36		
Total Xylenes*	<0.150	0.150	09/15/2021	ND	5.94	99.0	6.00	3.57		
Total BTX	<0.300	0.300	09/15/2021	ND						

Surrogate: 4-Bromofluorobenzene (PID) 101 % 69.9-140

Chloride, SM4500CI-B		mg/kg		Analyzed By: GM					
Analyte	Result	Reporting Limit	Analyzed	Method Blank	BS	% Recovery	True Value QC	RPD	Qualifier
Chloride	16.0	16.0	09/16/2021	ND	416	104	400	0.00	

TPH 8015M		mg/kg		Analyzed By: MS					
Analyte	Result	Reporting Limit	Analyzed	Method Blank	BS	% Recovery	True Value QC	RPD	Qualifier
GRO C6-C10*	<10.0	10.0	09/16/2021	ND	197	98.5	200	0.714	
DRO >C10-C28*	<10.0	10.0	09/16/2021	ND	223	111	200	2.99	
EXT DRO >C28-C36	<10.0	10.0	09/16/2021	ND					

Surrogate: 1-Chlorooctane 102 % 44.3-133

Surrogate: 1-Chlorooctadecane 99.2 % 38.9-142

Cardinal Laboratories

*=Accredited Analyte

PLEASE NOTE: Liability and Damages. Cardinal's liability and client's exclusive remedy for any claim arising, whether based in contract or tort, shall be limited to the amount paid by client for analyses. All claims, including those for negligence and any other cause whatsoever shall be deemed waived unless made in writing and received by Cardinal within thirty (30) days after completion of the applicable service. In no event shall Cardinal be liable for incidental or consequential damages, including, without limitation, business interruptions, loss of use, or loss of profits incurred by client, its subsidiaries, affiliates or successors arising out of or related to the performance of the services hereunder by Cardinal, regardless of whether such claim is based upon any of the above stated reasons or otherwise. Results relate only to the samples identified above. This report shall not be reproduced except in full with written approval of Cardinal Laboratories.

Celey D. Keene, Lab Director/Quality Manager



PHONE (575) 393-2326 ° 101 E. MARLAND ° HOBBS, NM 88240

Analytical Results For:

Etech Environmental & Safety Solutions
 JOEL LOWRY
 2617 W MARLAND
 HOBBS NM, 88240
 Fax To:

Received: 09/14/2021
 Reported: 09/20/2021
 Project Name: ETC MA-4
 Project Number: 14746
 Project Location: LEA CO NM

Sampling Date: 09/14/2021
 Sampling Type: Soil
 Sampling Condition: Cool & Intact
 Sample Received By: Tamara Oldaker

Sample ID: V 3 @ 1' (H212547-08)

BTX 8021B		mg/kg		Analyzed By: MS					
Analyte	Result	Reporting Limit	Analyzed	Method Blank	BS	% Recovery	True Value QC	RPD	Qualifier
Benzene*	<0.050	0.050	09/15/2021	ND	1.83	91.3	2.00	3.07	
Toluene*	<0.050	0.050	09/15/2021	ND	2.00	100	2.00	2.26	
Ethylbenzene*	<0.050	0.050	09/15/2021	ND	1.96	97.9	2.00	3.36	
Total Xylenes*	<0.150	0.150	09/15/2021	ND	5.94	99.0	6.00	3.57	
Total BTX	<0.300	0.300	09/15/2021	ND					

Surrogate: 4-Bromofluorobenzene (PID) 100 % 69.9-140

Chloride, SM4500CI-B		mg/kg		Analyzed By: GM					
Analyte	Result	Reporting Limit	Analyzed	Method Blank	BS	% Recovery	True Value QC	RPD	Qualifier
Chloride	32.0	16.0	09/16/2021	ND	416	104	400	0.00	

TPH 8015M		mg/kg		Analyzed By: MS					
Analyte	Result	Reporting Limit	Analyzed	Method Blank	BS	% Recovery	True Value QC	RPD	Qualifier
GRO C6-C10*	<10.0	10.0	09/16/2021	ND	197	98.5	200	0.714	
DRO >C10-C28*	<10.0	10.0	09/16/2021	ND	223	111	200	2.99	
EXT DRO >C28-C36	<10.0	10.0	09/16/2021	ND					

Surrogate: 1-Chlorooctane 97.8 % 44.3-133

Surrogate: 1-Chlorooctadecane 94.5 % 38.9-142

Cardinal Laboratories

*=Accredited Analyte

PLEASE NOTE: Liability and Damages. Cardinal's liability and client's exclusive remedy for any claim arising, whether based in contract or tort, shall be limited to the amount paid by client for analyses. All claims, including those for negligence and any other cause whatsoever shall be deemed waived unless made in writing and received by Cardinal within thirty (30) days after completion of the applicable service. In no event shall Cardinal be liable for incidental or consequential damages, including, without limitation, business interruptions, loss of use, or loss of profits incurred by client, its subsidiaries, affiliates or successors arising out of or related to the performance of the services hereunder by Cardinal, regardless of whether such claim is based upon any of the above stated reasons or otherwise. Results relate only to the samples identified above. This report shall not be reproduced except in full with written approval of Cardinal Laboratories.

Celey D. Keene, Lab Director/Quality Manager



PHONE (575) 393-2326 ° 101 E. MARLAND ° HOBBS, NM 88240

Analytical Results For:

Etech Environmental & Safety Solutions
 JOEL LOWRY
 2617 W MARLAND
 HOBBS NM, 88240
 Fax To:

Received: 09/14/2021
 Reported: 09/20/2021
 Project Name: ETC MA-4
 Project Number: 14746
 Project Location: LEA CO NM

Sampling Date: 09/14/2021
 Sampling Type: Soil
 Sampling Condition: Cool & Intact
 Sample Received By: Tamara Oldaker

Sample ID: V 4 @ 1' (H212547-10)

BTX 8021B		mg/kg		Analyzed By: MS					
Analyte	Result	Reporting Limit	Analyzed	Method Blank	BS	% Recovery	True Value QC	RPD	Qualifier
Benzene*	<0.050	0.050	09/15/2021	ND	1.83	91.3	2.00	3.07	
Toluene*	<0.050	0.050	09/15/2021	ND	2.00	100	2.00	2.26	
Ethylbenzene*	<0.050	0.050	09/15/2021	ND	1.96	97.9	2.00	3.36	
Total Xylenes*	<0.150	0.150	09/15/2021	ND	5.94	99.0	6.00	3.57	
Total BTX	<0.300	0.300	09/15/2021	ND					

Surrogate: 4-Bromofluorobenzene (PID) 101 % 69.9-140

Chloride, SM4500CI-B		mg/kg		Analyzed By: GM					
Analyte	Result	Reporting Limit	Analyzed	Method Blank	BS	% Recovery	True Value QC	RPD	Qualifier
Chloride	32.0	16.0	09/16/2021	ND	416	104	400	0.00	

TPH 8015M		mg/kg		Analyzed By: MS					
Analyte	Result	Reporting Limit	Analyzed	Method Blank	BS	% Recovery	True Value QC	RPD	Qualifier
GRO C6-C10*	<10.0	10.0	09/16/2021	ND	197	98.5	200	0.714	
DRO >C10-C28*	<10.0	10.0	09/16/2021	ND	223	111	200	2.99	
EXT DRO >C28-C36	<10.0	10.0	09/16/2021	ND					

Surrogate: 1-Chlorooctane 114 % 44.3-133

Surrogate: 1-Chlorooctadecane 112 % 38.9-142

Cardinal Laboratories

*=Accredited Analyte

PLEASE NOTE: Liability and Damages. Cardinal's liability and client's exclusive remedy for any claim arising, whether based in contract or tort, shall be limited to the amount paid by client for analyses. All claims, including those for negligence and any other cause whatsoever shall be deemed waived unless made in writing and received by Cardinal within thirty (30) days after completion of the applicable service. In no event shall Cardinal be liable for incidental or consequential damages, including, without limitation, business interruptions, loss of use, or loss of profits incurred by client, its subsidiaries, affiliates or successors arising out of or related to the performance of the services hereunder by Cardinal, regardless of whether such claim is based upon any of the above stated reasons or otherwise. Results relate only to the samples identified above. This report shall not be reproduced except in full with written approval of Cardinal Laboratories.

Celey D. Keene, Lab Director/Quality Manager

PHONE (575) 393-2326 • 101 E. MARLAND • HOBBS, NM 88240

Notes and Definitions

S-04	The surrogate recovery for this sample is outside of established control limits due to a sample matrix effect.
QM-07	The spike recovery was outside acceptance limits for the MS and/or MSD. The batch was accepted based on acceptable LCS recovery.
GC-NC1	8260 confirmation analysis was performed; initial GC results were not supported by GC/MS analysis and are biased high with interfering compounds.
ND	Analyte NOT DETECTED at or above the reporting limit
RPD	Relative Percent Difference
**	Samples not received at proper temperature of 6°C or below.
***	Insufficient time to reach temperature.
-	Chloride by SM4500Cl-B does not require samples be received at or below 6°C Samples reported on an as received basis (wet) unless otherwise noted on report

Cardinal Laboratories

*=Accredited Analyte

PLEASE NOTE: Liability and Damages. Cardinal's liability and client's exclusive remedy for any claim arising, whether based in contract or tort, shall be limited to the amount paid by client for analyses. All claims, including those for negligence and any other cause whatsoever shall be deemed waived unless made in writing and received by Cardinal within thirty (30) days after completion of the applicable service. In no event shall Cardinal be liable for incidental or consequential damages, including, without limitation, business interruptions, loss of use, or loss of profits incurred by client, its subsidiaries, affiliates or successors arising out of or related to the performance of the services hereunder by Cardinal, regardless of whether such claim is based upon any of the above stated reasons or otherwise. Results relate only to the samples identified above. This report shall not be reproduced except in full with written approval of Cardinal Laboratories.

A handwritten signature in black ink, appearing to read "Celey D. Keene".

Celey D. Keene, Lab Director/Quality Manager

**ARDINAL LABORATORIES**

101 East Marland, Hobbs, NM 88240

(575) 393-2326 FAX (575) 393-2476

CHAIN-OF-CUSTODY AND ANALYSIS REQUEST

Company Name: Etech Environmental & Safety Solutions, Inc.				BILL TO				ANALYSIS REQUEST																																					
Project Manager: Joel Lowry				P.O. #:				Chloride TPH (8015M) BTEX (8021B)																																					
Address: 2617 West Marland				Company ETC																																									
City: Hobbs State: NM Zip: 88240				Attn: Dean Ericsson																																									
Phone #: (575) 264-9884 Fax #:				Address:																																									
Project #: 14746 Project Owner: ETC				City:																																									
Project Name: MA-4				State: Zip:																																									
Project Location: Rural Lea County, NM				Phone #:																																									
Sampler Name: Matthew Grieco				Fax #:																																									
FOR LAB USE ONLY						MATRIX		PRESERV.		SAMPLING																																			
Lab I.D.		Sample I.D.		GRAB OR (C)OMP.		CONTAINERS		GROUNDWATER		WASTEWATER		SOIL		OIL		SLUDGE		OTHER:		ACID/BASE:		ICE / COOL		OTHER:		DATE		TIME																	
H212547				C		1				X										X				9/14/21				X		X		X													
1		F25 @ 0.5'		C		1				X										X				9/14/21				X		X		X													
2		F27 @ 0.5'		C		1				X										X				9/14/21				X		X		X													
3		V1 @ 2'		G		1				X										X				9/14/21				X		X		X													
4		V1 @ 3'		G		1				X										X				9/14/21										HOLD for TPH (ALL)											
5		V2 @ 1'		G		1				X										X				9/14/21				X		X		X													
6		V2 @ 2'		G		1				X										X				9/14/21										HOLD for TPH (ALL)											
7		V2 @ 3'		G		1				X										X				9/14/21										HOLD for TPH (ALL)											
8		V3 @ 1'		G		1				X										X				9/14/21				X		X		X													
9		V3 @ 2'		G		1				X										X				9/14/21										HOLD for TPH (ALL)											
10		V4 @ 1'		G		1				X										X				9/14/21				X		X		X													
<p>PLEASE NOTE: Liability and Damages. Cardinal's liability and client's exclusive remedy for any claim arising whether based in contract or tort, shall be limited to the amount paid by the client for the analyses. All claims including those for negligence and any other cause whatsoever shall be deemed waived unless made in writing and received by Cardinal within 30 days after completion of the applicable service. In no event shall Cardinal be liable for incidental or consequential damages, including without limitation, business interruptions, loss of use, or loss of profits incurred by client, its subsidiaries, affiliates or successors arising out of or related to the performance of services hereunder by Cardinal, regardless of whether such claim is based upon any of the above stated reasons or otherwise.</p>																																													
Relinquished By:				Date: 9-14-21				Received By:				Phone Result: <input type="checkbox"/> Yes <input type="checkbox"/> No				Add'l Phone #:																													
Relinquished By:				Time: 1450				Received By:				Fax Result: <input type="checkbox"/> Yes <input type="checkbox"/> No				Add'l Fax #:																													
Relinquished By:				Date:				Received By:				REMARKS:																																	
Relinquished By:				Time:				Received By:				Please email copy of COC and results to pm@etechenv.com.																																	
Delivered By: (Circle One)				Sample Condition				CHECKED BY:				Hold indicated samples.																																	
Sampler - UPS - Bus - Other:				Cool <input checked="" type="checkbox"/> Intact <input checked="" type="checkbox"/>				Yes <input checked="" type="checkbox"/> No <input type="checkbox"/>				V.D.																																	



PHONE (575) 393-2326 ° 101 E. MARLAND ° HOBBS, NM 88240

October 28, 2021

KATHY PURVIS

Etech Environmental & Safety Solutions

2617 W MARLAND

HOBBS, NM 88240

RE: ETC MA-4

Enclosed are the results of analyses for samples received by the laboratory on 10/25/21 15:08.

Cardinal Laboratories is accredited through Texas NELAP under certificate number T104704398-21-14. Accreditation applies to drinking water, non-potable water and solid and chemical materials. All accredited analytes are denoted by an asterisk (*). For a complete list of accredited analytes and matrices visit the TCEQ website at www.tceq.texas.gov/field/qa/lab_accred_certif.html.

Cardinal Laboratories is accredited through the State of Colorado Department of Public Health and Environment for:

Method EPA 552.2	Haloacetic Acids (HAA-5)
Method EPA 524.2	Total Trihalomethanes (TTHM)
Method EPA 524.4	Regulated VOCs (V1, V2, V3)

Accreditation applies to public drinking water matrices.

This report meets NELAP requirements and is made up of a cover page, analytical results, and a copy of the original chain-of-custody. If you have any questions concerning this report, please feel free to contact me.

Sincerely,

A handwritten signature in black ink that reads "Celey D. Keene". The signature is written in a cursive, flowing style.

Celey D. Keene

Lab Director/Quality Manager



PHONE (575) 393-2326 ° 101 E. MARLAND ° HOBBS, NM 88240

Analytical Results For:

Etech Environmental & Safety Solutions
 KATHY PURVIS
 2617 W MARLAND
 HOBBS NM, 88240
 Fax To:

Received: 10/25/2021
 Reported: 10/28/2021
 Project Name: ETC MA-4
 Project Number: 14746
 Project Location: LEA CO NM

Sampling Date: 10/25/2021
 Sampling Type: Soil
 Sampling Condition: Cool & Intact
 Sample Received By: Tamara Oldaker

Sample ID: FL 4 B @ 3.5' (H212996-01)

TPH 8015M		mg/kg		Analyzed By: MS					
Analyte	Result	Reporting Limit	Analyzed	Method Blank	BS	% Recovery	True Value QC	RPD	Qualifier
GRO C6-C10*	<10.0	10.0	10/26/2021	ND	221	111	200	0.952	
DRO >C10-C28*	13.6	10.0	10/26/2021	ND	215	107	200	1.69	
EXT DRO >C28-C36	<10.0	10.0	10/26/2021	ND					
<hr/>									
Surrogate: 1-Chlorooctane	87.6 %	44.3-133							
Surrogate: 1-Chlorooctadecane	85.2 %	38.9-142							

Sample ID: FL 5 B @ 2' (H212996-02)

TPH 8015M		mg/kg		Analyzed By: MS					
Analyte	Result	Reporting Limit	Analyzed	Method Blank	BS	% Recovery	True Value QC	RPD	Qualifier
GRO C6-C10*	<10.0	10.0	10/26/2021	ND	226	113	200	2.01	
DRO >C10-C28*	<10.0	10.0	10/26/2021	ND	223	112	200	3.10	
EXT DRO >C28-C36	<10.0	10.0	10/26/2021	ND					
<hr/>									
Surrogate: 1-Chlorooctane	81.0 %	44.3-133							
Surrogate: 1-Chlorooctadecane	78.9 %	38.9-142							

Cardinal Laboratories

*=Accredited Analyte

PLEASE NOTE: Liability and Damages. Cardinal's liability and client's exclusive remedy for any claim arising, whether based in contract or tort, shall be limited to the amount paid by client for analyses. All claims, including those for negligence and any other cause whatsoever shall be deemed waived unless made in writing and received by Cardinal within thirty (30) days after completion of the applicable service. In no event shall Cardinal be liable for incidental or consequential damages, including, without limitation, business interruptions, loss of use, or loss of profits incurred by client, its subsidiaries, affiliates or successors arising out of or related to the performance of the services hereunder by Cardinal, regardless of whether such claim is based upon any of the above stated reasons or otherwise. Results relate only to the samples identified above. This report shall not be reproduced except in full with written approval of Cardinal Laboratories.

Celey D. Keene, Lab Director/Quality Manager



PHONE (575) 393-2326 ° 101 E. MARLAND ° HOBBS, NM 88240

Analytical Results For:

Etech Environmental & Safety Solutions
 KATHY PURVIS
 2617 W MARLAND
 HOBBS NM, 88240
 Fax To:

Received: 10/25/2021
 Reported: 10/28/2021
 Project Name: ETC MA-4
 Project Number: 14746
 Project Location: LEA CO NM

Sampling Date: 10/25/2021
 Sampling Type: Soil
 Sampling Condition: Cool & Intact
 Sample Received By: Tamara Oldaker

Sample ID: FL 6 B @ 3.5' (H212996-03)

TPH 8015M		mg/kg		Analyzed By: MS					
Analyte	Result	Reporting Limit	Analyzed	Method Blank	BS	% Recovery	True Value QC	RPD	Qualifier
GRO C6-C10*	<10.0	10.0	10/26/2021	ND	226	113	200	2.01	
DRO >C10-C28*	<10.0	10.0	10/26/2021	ND	223	112	200	3.10	
EXT DRO >C28-C36	<10.0	10.0	10/26/2021	ND					
Surrogate: 1-Chlorooctane	90.3 %	44.3-133							
Surrogate: 1-Chlorooctadecane	85.9 %	38.9-142							

Sample ID: FL 7 B @ 2' (H212996-04)

TPH 8015M		mg/kg		Analyzed By: MS					
Analyte	Result	Reporting Limit	Analyzed	Method Blank	BS	% Recovery	True Value QC	RPD	Qualifier
GRO C6-C10*	<10.0	10.0	10/27/2021	ND	227	114	200	0.193	
DRO >C10-C28*	<10.0	10.0	10/27/2021	ND	217	108	200	0.933	
EXT DRO >C28-C36	<10.0	10.0	10/27/2021	ND					
Surrogate: 1-Chlorooctane	96.4 %	44.3-133							
Surrogate: 1-Chlorooctadecane	94.9 %	38.9-142							

Cardinal Laboratories

*=Accredited Analyte

PLEASE NOTE: Liability and Damages. Cardinal's liability and client's exclusive remedy for any claim arising, whether based in contract or tort, shall be limited to the amount paid by client for analyses. All claims, including those for negligence and any other cause whatsoever shall be deemed waived unless made in writing and received by Cardinal within thirty (30) days after completion of the applicable service. In no event shall Cardinal be liable for incidental or consequential damages, including, without limitation, business interruptions, loss of use, or loss of profits incurred by client, its subsidiaries, affiliates or successors arising out of or related to the performance of the services hereunder by Cardinal, regardless of whether such claim is based upon any of the above stated reasons or otherwise. Results relate only to the samples identified above. This report shall not be reproduced except in full with written approval of Cardinal Laboratories.

Celey D. Keene, Lab Director/Quality Manager



PHONE (575) 393-2326 • 101 E. MARLAND • HOBBS, NM 88240

Analytical Results For:

Etech Environmental & Safety Solutions
 KATHY PURVIS
 2617 W MARLAND
 HOBBS NM, 88240
 Fax To:

Received: 10/25/2021
 Reported: 10/28/2021
 Project Name: ETC MA-4
 Project Number: 14746
 Project Location: LEA CO NM

Sampling Date: 10/25/2021
 Sampling Type: Soil
 Sampling Condition: Cool & Intact
 Sample Received By: Tamara Oldaker

Sample ID: FL 8 B @ 3.5' (H212996-05)

TPH 8015M		mg/kg		Analyzed By: MS					
Analyte	Result	Reporting Limit	Analyzed	Method Blank	BS	% Recovery	True Value QC	RPD	Qualifier
GRO C6-C10*	<10.0	10.0	10/27/2021	ND	227	114	200	0.193	
DRO >C10-C28*	<10.0	10.0	10/27/2021	ND	217	108	200	0.933	
EXT DRO >C28-C36	<10.0	10.0	10/27/2021	ND					
Surrogate: 1-Chlorooctane	101 %	44.3-133							
Surrogate: 1-Chlorooctadecane	98.3 %	38.9-142							

Sample ID: WW2B (H212996-06)

TPH 8015M		mg/kg		Analyzed By: MS					
Analyte	Result	Reporting Limit	Analyzed	Method Blank	BS	% Recovery	True Value QC	RPD	Qualifier
GRO C6-C10*	<10.0	10.0	10/27/2021	ND	227	114	200	0.193	
DRO >C10-C28*	<10.0	10.0	10/27/2021	ND	217	108	200	0.933	
EXT DRO >C28-C36	<10.0	10.0	10/27/2021	ND					
Surrogate: 1-Chlorooctane	99.2 %	44.3-133							
Surrogate: 1-Chlorooctadecane	101 %	38.9-142							

Cardinal Laboratories

*=Accredited Analyte

PLEASE NOTE: Liability and Damages. Cardinal's liability and client's exclusive remedy for any claim arising, whether based in contract or tort, shall be limited to the amount paid by client for analyses. All claims, including those for negligence and any other cause whatsoever shall be deemed waived unless made in writing and received by Cardinal within thirty (30) days after completion of the applicable service. In no event shall Cardinal be liable for incidental or consequential damages, including, without limitation, business interruptions, loss of use, or loss of profits incurred by client, its subsidiaries, affiliates or successors arising out of or related to the performance of the services hereunder by Cardinal, regardless of whether such claim is based upon any of the above stated reasons or otherwise. Results relate only to the samples identified above. This report shall not be reproduced except in full with written approval of Cardinal Laboratories.

Celey D. Keene, Lab Director/Quality Manager



PHONE (575) 393-2326 • 101 E. MARLAND • HOBBS, NM 88240

Notes and Definitions

S-06	The recovery of this surrogate is outside control limits due to sample dilution required from high analyte concentration and/or matrix interference's.
QM-07	The spike recovery was outside acceptance limits for the MS and/or MSD. The batch was accepted based on acceptable LCS recovery.
ND	Analyte NOT DETECTED at or above the reporting limit
RPD	Relative Percent Difference
**	Samples not received at proper temperature of 6°C or below.
***	Insufficient time to reach temperature.
-	Chloride by SM4500Cl-B does not require samples be received at or below 6°C Samples reported on an as received basis (wet) unless otherwise noted on report

Cardinal Laboratories

*=Accredited Analyte

PLEASE NOTE: Liability and Damages. Cardinal's liability and client's exclusive remedy for any claim arising, whether based in contract or tort, shall be limited to the amount paid by client for analyses. All claims, including those for negligence and any other cause whatsoever shall be deemed waived unless made in writing and received by Cardinal within thirty (30) days after completion of the applicable service. In no event shall Cardinal be liable for incidental or consequential damages, including, without limitation, business interruptions, loss of use, or loss of profits incurred by client, its subsidiaries, affiliates or successors arising out of or related to the performance of the services hereunder by Cardinal, regardless of whether such claim is based upon any of the above stated reasons or otherwise. Results relate only to the samples identified above. This report shall not be reproduced except in full with written approval of Cardinal Laboratories.

A handwritten signature in black ink, appearing to read "Celey D. Keene".

Celey D. Keene, Lab Director/Quality Manager



PHONE (575) 393-2326 ° 101 E. MARLAND ° HOBBS, NM 88240

November 01, 2021

JOEL LOWRY

Etech Environmental & Safety Solutions

2617 W MARLAND

HOBBS, NM 88240

RE: ETC MA-4

Enclosed are the results of analyses for samples received by the laboratory on 10/29/21 8:35.

Cardinal Laboratories is accredited through Texas NELAP under certificate number T104704398-21-14. Accreditation applies to drinking water, non-potable water and solid and chemical materials. All accredited analytes are denoted by an asterisk (*). For a complete list of accredited analytes and matrices visit the TCEQ website at www.tceq.texas.gov/field/qa/lab_accred_certif.html.

Cardinal Laboratories is accredited through the State of Colorado Department of Public Health and Environment for:

Method EPA 552.2	Haloacetic Acids (HAA-5)
Method EPA 524.2	Total Trihalomethanes (TTHM)
Method EPA 524.4	Regulated VOCs (V1, V2, V3)

Accreditation applies to public drinking water matrices.

This report meets NELAP requirements and is made up of a cover page, analytical results, and a copy of the original chain-of-custody. If you have any questions concerning this report, please feel free to contact me.

Sincerely,

A handwritten signature in black ink, appearing to read "Mike Snyder".

Mike Snyder For Celey D. Keene

Lab Director/Quality Manager



PHONE (575) 393-2326 ° 101 E. MARLAND ° HOBBS, NM 88240

Analytical Results For:

Etech Environmental & Safety Solutions
 JOEL LOWRY
 2617 W MARLAND
 HOBBS NM, 88240
 Fax To:

Received: 10/29/2021
 Reported: 11/01/2021
 Project Name: ETC MA-4
 Project Number: 14746
 Project Location: LEA CO NM

Sampling Date: 10/28/2021
 Sampling Type: Soil
 Sampling Condition: Cool & Intact
 Sample Received By: Tamara Oldaker

Sample ID: FL 9 B @ 4' (H213053-01)

TPH 8015M		mg/kg		Analyzed By: MS					
Analyte	Result	Reporting Limit	Analyzed	Method Blank	BS	% Recovery	True Value QC	RPD	Qualifier
GRO C6-C10*	<10.0	10.0	10/29/2021	ND	223	111	200	2.77	
DRO >C10-C28*	<10.0	10.0	10/29/2021	ND	218	109	200	2.01	
EXT DRO >C28-C36	<10.0	10.0	10/29/2021	ND					
Surrogate: 1-Chlorooctane	87.2 %	44.3-133							
Surrogate: 1-Chlorooctadecane	87.0 %	38.9-142							

Sample ID: FL 10 B @ 4' (H213053-02)

TPH 8015M		mg/kg		Analyzed By: MS					
Analyte	Result	Reporting Limit	Analyzed	Method Blank	BS	% Recovery	True Value QC	RPD	Qualifier
GRO C6-C10*	<10.0	10.0	10/29/2021	ND	223	111	200	2.77	
DRO >C10-C28*	<10.0	10.0	10/29/2021	ND	218	109	200	2.01	
EXT DRO >C28-C36	<10.0	10.0	10/29/2021	ND					
Surrogate: 1-Chlorooctane	64.2 %	44.3-133							
Surrogate: 1-Chlorooctadecane	64.1 %	38.9-142							

Cardinal Laboratories

*=Accredited Analyte

PLEASE NOTE: Liability and Damages. Cardinal's liability and client's exclusive remedy for any claim arising, whether based in contract or tort, shall be limited to the amount paid by client for analyses. All claims, including those for negligence and any other cause whatsoever shall be deemed waived unless made in writing and received by Cardinal within thirty (30) days after completion of the applicable service. In no event shall Cardinal be liable for incidental or consequential damages, including, without limitation, business interruptions, loss of use, or loss of profits incurred by client, its subsidiaries, affiliates or successors arising out of or related to the performance of the services hereunder by Cardinal, regardless of whether such claim is based upon any of the above stated reasons or otherwise. Results relate only to the samples identified above. This report shall not be reproduced except in full with written approval of Cardinal Laboratories.

Mike Snyder For Celey D. Keene, Lab Director/Quality Manager



PHONE (575) 393-2326 • 101 E. MARLAND • HOBBS, NM 88240

Analytical Results For:

Etech Environmental & Safety Solutions
 JOEL LOWRY
 2617 W MARLAND
 HOBBS NM, 88240
 Fax To:

Received: 10/29/2021
 Reported: 11/01/2021
 Project Name: ETC MA-4
 Project Number: 14746
 Project Location: LEA CO NM

Sampling Date: 10/28/2021
 Sampling Type: Soil
 Sampling Condition: Cool & Intact
 Sample Received By: Tamara Oldaker

Sample ID: FL 11 @ 7' (H213053-03)

TPH 8015M	mg/kg	Analyzed By: MS							
Analyte	Result	Reporting Limit	Analyzed	Method Blank	BS	% Recovery	True Value QC	RPD	Qualifier
GRO C6-C10*	355	10.0	10/29/2021	ND	223	111	200	2.77	
DRO >C10-C28*	791	10.0	10/29/2021	ND	218	109	200	2.01	
EXT DRO >C28-C36	245	10.0	10/29/2021	ND					
<i>Surrogate: 1-Chlorooctane</i>	<i>115 %</i>	<i>44.3-133</i>							
<i>Surrogate: 1-Chlorooctadecane</i>	<i>108 %</i>	<i>38.9-142</i>							

Sample ID: FL 12 @ 6' (H213053-04)

TPH 8015M	mg/kg	Analyzed By: MS							
Analyte	Result	Reporting Limit	Analyzed	Method Blank	BS	% Recovery	True Value QC	RPD	Qualifier
GRO C6-C10*	286	10.0	10/29/2021	ND	223	111	200	2.77	
DRO >C10-C28*	748	10.0	10/29/2021	ND	218	109	200	2.01	
EXT DRO >C28-C36	260	10.0	10/29/2021	ND					
<i>Surrogate: 1-Chlorooctane</i>	<i>88.5 %</i>	<i>44.3-133</i>							
<i>Surrogate: 1-Chlorooctadecane</i>	<i>82.5 %</i>	<i>38.9-142</i>							

Cardinal Laboratories

*=Accredited Analyte

PLEASE NOTE: Liability and Damages. Cardinal's liability and client's exclusive remedy for any claim arising, whether based in contract or tort, shall be limited to the amount paid by client for analyses. All claims, including those for negligence and any other cause whatsoever shall be deemed waived unless made in writing and received by Cardinal within thirty (30) days after completion of the applicable service. In no event shall Cardinal be liable for incidental or consequential damages, including, without limitation, business interruptions, loss of use, or loss of profits incurred by client, its subsidiaries, affiliates or successors arising out of or related to the performance of the services hereunder by Cardinal, regardless of whether such claim is based upon any of the above stated reasons or otherwise. Results relate only to the samples identified above. This report shall not be reproduced except in full with written approval of Cardinal Laboratories.

Mike Snyder For Celey D. Keene, Lab Director/Quality Manager



PHONE (575) 393-2326 ° 101 E. MARLAND ° HOBBS, NM 88240

Analytical Results For:

Etech Environmental & Safety Solutions
 JOEL LOWRY
 2617 W MARLAND
 HOBBS NM, 88240
 Fax To:

Received: 10/29/2021
 Reported: 11/01/2021
 Project Name: ETC MA-4
 Project Number: 14746
 Project Location: LEA CO NM

Sampling Date: 10/28/2021
 Sampling Type: Soil
 Sampling Condition: Cool & Intact
 Sample Received By: Tamara Oldaker

Sample ID: FL 13 @ 6' (H213053-05)

TPH 8015M	mg/kg		Analyzed By: MS						
Analyte	Result	Reporting Limit	Analyzed	Method Blank	BS	% Recovery	True Value QC	RPD	Qualifier
GRO C6-C10*	1020	10.0	10/29/2021	ND	223	111	200	2.77	
DRO >C10-C28*	1100	10.0	10/29/2021	ND	218	109	200	2.01	
EXT DRO >C28-C36	392	10.0	10/29/2021	ND					
Surrogate: 1-Chlorooctane	131 %	44.3-133							
Surrogate: 1-Chlorooctadecane	94.1 %	38.9-142							

Sample ID: FL 14 @ 6' (H213053-06)

TPH 8015M		mg/kg		Analyzed By: MS					
Analyte	Result	Reporting Limit	Analyzed	Method Blank	BS	% Recovery	True Value QC	RPD	Qualifier
GRO C6-C10*	<10.0	10.0	10/29/2021	ND	223	111	200	2.77	
DRO >C10-C28*	75.9	10.0	10/29/2021	ND	218	109	200	2.01	
EXT DRO >C28-C36	56.5	10.0	10/29/2021	ND					
Surrogate: 1-Chlorooctane	82.0 %	44.3-133							
Surrogate: 1-Chlorooctadecane	84.3 %	38.9-142							

Cardinal Laboratories

*=Accredited Analyte

PLEASE NOTE: Liability and Damages. Cardinal's liability and client's exclusive remedy for any claim arising, whether based in contract or tort, shall be limited to the amount paid by client for analyses. All claims, including those for negligence and any other cause whatsoever shall be deemed waived unless made in writing and received by Cardinal within thirty (30) days after completion of the applicable service. In no event shall Cardinal be liable for incidental or consequential damages, including, without limitation, business interruptions, loss of use, or loss of profits incurred by client, its subsidiaries, affiliates or successors arising out of or related to the performance of the services hereunder by Cardinal, regardless of whether such claim is based upon any of the above stated reasons or otherwise. Results relate only to the samples identified above. This report shall not be reproduced except in full with written approval of Cardinal Laboratories.

Mike Snyder For Celey D. Keene, Lab Director/Quality Manager



PHONE (575) 393-2326 ° 101 E. MARLAND ° HOBBS, NM 88240

Analytical Results For:

Etech Environmental & Safety Solutions
 JOEL LOWRY
 2617 W MARLAND
 HOBBS NM, 88240
 Fax To:

Received: 10/29/2021
 Reported: 11/01/2021
 Project Name: ETC MA-4
 Project Number: 14746
 Project Location: LEA CO NM

Sampling Date: 10/28/2021
 Sampling Type: Soil
 Sampling Condition: Cool & Intact
 Sample Received By: Tamara Oldaker

Sample ID: FL 15 @ 4' (H213053-07)

TPH 8015M		mg/kg		Analyzed By: MS					
Analyte	Result	Reporting Limit	Analyzed	Method Blank	BS	% Recovery	True Value QC	RPD	Qualifier
GRO C6-C10*	<10.0	10.0	10/29/2021	ND	223	111	200	2.77	
DRO >C10-C28*	<10.0	10.0	10/29/2021	ND	218	109	200	2.01	
EXT DRO >C28-C36	<10.0	10.0	10/29/2021	ND					
Surrogate: 1-Chlorooctane	69.0 %	44.3-133							
Surrogate: 1-Chlorooctadecane	69.2 %	38.9-142							

Sample ID: FL 16 @ 5' (H213053-08)

TPH 8015M	mg/kg		Analyzed By: MS						
Analyte	Result	Reporting Limit	Analyzed	Method Blank	BS	% Recovery	True Value QC	RPD	Qualifier
GRO C6-C10*	<10.0	10.0	11/01/2021	ND	217	109	200	0.623	
DRO >C10-C28*	81.0	10.0	11/01/2021	ND	211	106	200	0.563	
EXT DRO >C28-C36	33.8	10.0	11/01/2021	ND					
Surrogate: 1-Chlorooctane	79.6 %	44.3-133							
Surrogate: 1-Chlorooctadecane	79.6 %	38.9-142							

Cardinal Laboratories

*=Accredited Analyte

PLEASE NOTE: Liability and Damages. Cardinal's liability and client's exclusive remedy for any claim arising, whether based in contract or tort, shall be limited to the amount paid by client for analyses. All claims, including those for negligence and any other cause whatsoever shall be deemed waived unless made in writing and received by Cardinal within thirty (30) days after completion of the applicable service. In no event shall Cardinal be liable for incidental or consequential damages, including, without limitation, business interruptions, loss of use, or loss of profits incurred by client, its subsidiaries, affiliates or successors arising out of or related to the performance of the services hereunder by Cardinal, regardless of whether such claim is based upon any of the above stated reasons or otherwise. Results relate only to the samples identified above. This report shall not be reproduced except in full with written approval of Cardinal Laboratories.

Mike Snyder For Celey D. Keene, Lab Director/Quality Manager



PHONE (575) 393-2326 ° 101 E. MARLAND ° HOBBS, NM 88240

Analytical Results For:

Etech Environmental & Safety Solutions
 JOEL LOWRY
 2617 W MARLAND
 HOBBS NM, 88240
 Fax To:

Received: 10/29/2021
 Reported: 11/01/2021
 Project Name: ETC MA-4
 Project Number: 14746
 Project Location: LEA CO NM

Sampling Date: 10/28/2021
 Sampling Type: Soil
 Sampling Condition: Cool & Intact
 Sample Received By: Tamara Oldaker

Sample ID: FL 17 @ 4' (H213053-09)

TPH 8015M	mg/kg		Analyzed By: MS						
Analyte	Result	Reporting Limit	Analyzed	Method Blank	BS	% Recovery	True Value QC	RPD	Qualifier
GRO C6-C10*	19.0	10.0	11/01/2021	ND	217	109	200	0.623	
DRO >C10-C28*	372	10.0	11/01/2021	ND	211	106	200	0.563	
EXT DRO >C28-C36	80.3	10.0	11/01/2021	ND					

Surrogate: 1-Chlorooctane 98.6 % 44.3-133

Surrogate: 1-Chlorooctadecane 102 % 38.9-142

Sample ID: FL 18 @ 4' (H213053-10)

TPH 8015M		mg/kg		Analyzed By: MS					
Analyte	Result	Reporting Limit	Analyzed	Method Blank	BS	% Recovery	True Value QC	RPD	Qualifier
GRO C6-C10*	<10.0	10.0	11/01/2021	ND	217	109	200	0.623	
DRO >C10-C28*	<10.0	10.0	11/01/2021	ND	211	106	200	0.563	
EXT DRO >C28-C36	<10.0	10.0	11/01/2021	ND					

Surrogate: 1-Chlorooctane 96.7 % 44.3-133

Surrogate: 1-Chlorooctadecane 93.7 % 38.9-142

Cardinal Laboratories

*=Accredited Analyte

PLEASE NOTE: Liability and Damages. Cardinal's liability and client's exclusive remedy for any claim arising, whether based in contract or tort, shall be limited to the amount paid by client for analyses. All claims, including those for negligence and any other cause whatsoever shall be deemed waived unless made in writing and received by Cardinal within thirty (30) days after completion of the applicable service. In no event shall Cardinal be liable for incidental or consequential damages, including, without limitation, business interruptions, loss of use, or loss of profits incurred by client, its subsidiaries, affiliates or successors arising out of or related to the performance of the services hereunder by Cardinal, regardless of whether such claim is based upon any of the above stated reasons or otherwise. Results relate only to the samples identified above. This report shall not be reproduced except in full with written approval of Cardinal Laboratories.

Mike Snyder For Celey D. Keene, Lab Director/Quality Manager



PHONE (575) 393-2326 ° 101 E. MARLAND ° HOBBS, NM 88240

Analytical Results For:

Etech Environmental & Safety Solutions
 JOEL LOWRY
 2617 W MARLAND
 HOBBS NM, 88240
 Fax To:

Received: 10/29/2021
 Reported: 11/01/2021
 Project Name: ETC MA-4
 Project Number: 14746
 Project Location: LEA CO NM

Sampling Date: 10/28/2021
 Sampling Type: Soil
 Sampling Condition: Cool & Intact
 Sample Received By: Tamara Oldaker

Sample ID: FL 19 @ 2' (H213053-11)

TPH 8015M		mg/kg		Analyzed By: MS					
Analyte	Result	Reporting Limit	Analyzed	Method Blank	BS	% Recovery	True Value QC	RPD	Qualifier
GRO C6-C10*	<10.0	10.0	11/01/2021	ND	217	109	200	0.623	
DRO >C10-C28*	<10.0	10.0	11/01/2021	ND	211	106	200	0.563	
EXT DRO >C28-C36	<10.0	10.0	11/01/2021	ND					
Surrogate: 1-Chlorooctane	95.3 %	44.3-133							
Surrogate: 1-Chlorooctadecane	93.2 %	38.9-142							

Sample ID: FL 20 @ 2' (H213053-12)

TPH 8015M		mg/kg		Analyzed By: MS					
Analyte	Result	Reporting Limit	Analyzed	Method Blank	BS	% Recovery	True Value QC	RPD	Qualifier
GRO C6-C10*	<10.0	10.0	11/01/2021	ND	217	109	200	0.623	
DRO >C10-C28*	<10.0	10.0	11/01/2021	ND	211	106	200	0.563	
EXT DRO >C28-C36	<10.0	10.0	11/01/2021	ND					
Surrogate: 1-Chlorooctane	91.4 %	44.3-133							
Surrogate: 1-Chlorooctadecane	88.6 %	38.9-142							

Cardinal Laboratories

*=Accredited Analyte

PLEASE NOTE: Liability and Damages. Cardinal's liability and client's exclusive remedy for any claim arising, whether based in contract or tort, shall be limited to the amount paid by client for analyses. All claims, including those for negligence and any other cause whatsoever shall be deemed waived unless made in writing and received by Cardinal within thirty (30) days after completion of the applicable service. In no event shall Cardinal be liable for incidental or consequential damages, including, without limitation, business interruptions, loss of use, or loss of profits incurred by client, its subsidiaries, affiliates or successors arising out of or related to the performance of the services hereunder by Cardinal, regardless of whether such claim is based upon any of the above stated reasons or otherwise. Results relate only to the samples identified above. This report shall not be reproduced except in full with written approval of Cardinal Laboratories.

Mike Snyder For Celey D. Keene, Lab Director/Quality Manager



PHONE (575) 393-2326 ° 101 E. MARLAND ° HOBBS, NM 88240

Analytical Results For:

Etech Environmental & Safety Solutions
 JOEL LOWRY
 2617 W MARLAND
 HOBBS NM, 88240
 Fax To:

Received: 10/29/2021
 Reported: 11/01/2021
 Project Name: ETC MA-4
 Project Number: 14746
 Project Location: LEA CO NM

Sampling Date: 10/28/2021
 Sampling Type: Soil
 Sampling Condition: Cool & Intact
 Sample Received By: Tamara Oldaker

Sample ID: FL 21 @ 7' (H213053-13)

TPH 8015M		mg/kg		Analyzed By: MS					
Analyte	Result	Reporting Limit	Analyzed	Method Blank	BS	% Recovery	True Value QC	RPD	Qualifier
GRO C6-C10*	<10.0	10.0	11/01/2021	ND	217	109	200	0.623	
DRO >C10-C28*	<10.0	10.0	11/01/2021	ND	211	106	200	0.563	
EXT DRO >C28-C36	<10.0	10.0	11/01/2021	ND					
Surrogate: 1-Chlorooctane	78.0 %	44.3-133							
Surrogate: 1-Chlorooctadecane	75.3 %	38.9-142							

Sample ID: FL 22 @ 2' (H213053-14)

TPH 8015M		mg/kg		Analyzed By: MS					
Analyte	Result	Reporting Limit	Analyzed	Method Blank	BS	% Recovery	True Value QC	RPD	Qualifier
GRO C6-C10*	<10.0	10.0	11/01/2021	ND	217	109	200	0.623	
DRO >C10-C28*	<10.0	10.0	11/01/2021	ND	211	106	200	0.563	
EXT DRO >C28-C36	<10.0	10.0	11/01/2021	ND					
Surrogate: 1-Chlorooctane	90.2 %	44.3-133							
Surrogate: 1-Chlorooctadecane	87.5 %	38.9-142							

Cardinal Laboratories

*=Accredited Analyte

PLEASE NOTE: Liability and Damages. Cardinal's liability and client's exclusive remedy for any claim arising, whether based in contract or tort, shall be limited to the amount paid by client for analyses. All claims, including those for negligence and any other cause whatsoever shall be deemed waived unless made in writing and received by Cardinal within thirty (30) days after completion of the applicable service. In no event shall Cardinal be liable for incidental or consequential damages, including, without limitation, business interruptions, loss of use, or loss of profits incurred by client, its subsidiaries, affiliates or successors arising out of or related to the performance of the services hereunder by Cardinal, regardless of whether such claim is based upon any of the above stated reasons or otherwise. Results relate only to the samples identified above. This report shall not be reproduced except in full with written approval of Cardinal Laboratories.

Mike Snyder For Celey D. Keene, Lab Director/Quality Manager



PHONE (575) 393-2326 ° 101 E. MARLAND ° HOBBS, NM 88240

Analytical Results For:

Etech Environmental & Safety Solutions
 JOEL LOWRY
 2617 W MARLAND
 HOBBS NM, 88240
 Fax To:

Received: 10/29/2021
 Reported: 11/01/2021
 Project Name: ETC MA-4
 Project Number: 14746
 Project Location: LEA CO NM

Sampling Date: 10/28/2021
 Sampling Type: Soil
 Sampling Condition: Cool & Intact
 Sample Received By: Tamara Oldaker

Sample ID: FL 23 @ 2' (H213053-15)

TPH 8015M		mg/kg		Analyzed By: MS					
Analyte	Result	Reporting Limit	Analyzed	Method Blank	BS	% Recovery	True Value QC	RPD	Qualifier
GRO C6-C10*	<10.0	10.0	11/01/2021	ND	217	109	200	0.623	
DRO >C10-C28*	<10.0	10.0	11/01/2021	ND	211	106	200	0.563	
EXT DRO >C28-C36	<10.0	10.0	11/01/2021	ND					
Surrogate: 1-Chlorooctane	92.6 %	44.3-133							
Surrogate: 1-Chlorooctadecane	90.0 %	38.9-142							

Sample ID: FL 24 @ 2' (H213053-16)

TPH 8015M		mg/kg		Analyzed By: MS					
Analyte	Result	Reporting Limit	Analyzed	Method Blank	BS	% Recovery	True Value QC	RPD	Qualifier
GRO C6-C10*	<10.0	10.0	11/01/2021	ND	217	109	200	0.623	
DRO >C10-C28*	<10.0	10.0	11/01/2021	ND	211	106	200	0.563	
EXT DRO >C28-C36	<10.0	10.0	11/01/2021	ND					
Surrogate: 1-Chlorooctane	88.4 %	44.3-133							
Surrogate: 1-Chlorooctadecane	85.4 %	38.9-142							

Cardinal Laboratories

*=Accredited Analyte

PLEASE NOTE: Liability and Damages. Cardinal's liability and client's exclusive remedy for any claim arising, whether based in contract or tort, shall be limited to the amount paid by client for analyses. All claims, including those for negligence and any other cause whatsoever shall be deemed waived unless made in writing and received by Cardinal within thirty (30) days after completion of the applicable service. In no event shall Cardinal be liable for incidental or consequential damages, including, without limitation, business interruptions, loss of use, or loss of profits incurred by client, its subsidiaries, affiliates or successors arising out of or related to the performance of the services hereunder by Cardinal, regardless of whether such claim is based upon any of the above stated reasons or otherwise. Results relate only to the samples identified above. This report shall not be reproduced except in full with written approval of Cardinal Laboratories.

Mike Snyder For Celey D. Keene, Lab Director/Quality Manager



PHONE (575) 393-2326 ° 101 E. MARLAND ° HOBBS, NM 88240

Analytical Results For:

Etech Environmental & Safety Solutions
 JOEL LOWRY
 2617 W MARLAND
 HOBBS NM, 88240
 Fax To:

Received: 10/29/2021
 Reported: 11/01/2021
 Project Name: ETC MA-4
 Project Number: 14746
 Project Location: LEA CO NM

Sampling Date: 10/28/2021
 Sampling Type: Soil
 Sampling Condition: Cool & Intact
 Sample Received By: Tamara Oldaker

Sample ID: FL 25 @ 4' (H213053-17)

TPH 8015M		mg/kg		Analyzed By: MS					
Analyte	Result	Reporting Limit	Analyzed	Method Blank	BS	% Recovery	True Value QC	RPD	Qualifier
GRO C6-C10*	<10.0	10.0	11/01/2021	ND	217	109	200	0.623	
DRO >C10-C28*	<10.0	10.0	11/01/2021	ND	211	106	200	0.563	
EXT DRO >C28-C36	<10.0	10.0	11/01/2021	ND					
Surrogate: 1-Chlorooctane	91.7 %	44.3-133							
Surrogate: 1-Chlorooctadecane	89.6 %	38.9-142							

Sample ID: FL 27 @ 4' (H213053-18)

TPH 8015M		mg/kg		Analyzed By: MS					
Analyte	Result	Reporting Limit	Analyzed	Method Blank	BS	% Recovery	True Value QC	RPD	Qualifier
GRO C6-C10*	<10.0	10.0	11/01/2021	ND	217	109	200	0.623	
DRO >C10-C28*	<10.0	10.0	11/01/2021	ND	211	106	200	0.563	
EXT DRO >C28-C36	<10.0	10.0	11/01/2021	ND					
Surrogate: 1-Chlorooctane	90.7 %	44.3-133							
Surrogate: 1-Chlorooctadecane	87.7 %	38.9-142							

Cardinal Laboratories

*=Accredited Analyte

PLEASE NOTE: Liability and Damages. Cardinal's liability and client's exclusive remedy for any claim arising, whether based in contract or tort, shall be limited to the amount paid by client for analyses. All claims, including those for negligence and any other cause whatsoever shall be deemed waived unless made in writing and received by Cardinal within thirty (30) days after completion of the applicable service. In no event shall Cardinal be liable for incidental or consequential damages, including, without limitation, business interruptions, loss of use, or loss of profits incurred by client, its subsidiaries, affiliates or successors arising out of or related to the performance of the services hereunder by Cardinal, regardless of whether such claim is based upon any of the above stated reasons or otherwise. Results relate only to the samples identified above. This report shall not be reproduced except in full with written approval of Cardinal Laboratories.

Mike Snyder For Celey D. Keene, Lab Director/Quality Manager



PHONE (575) 393-2326 ° 101 E. MARLAND ° HOBBS, NM 88240

Analytical Results For:

Etech Environmental & Safety Solutions
 JOEL LOWRY
 2617 W MARLAND
 HOBBS NM, 88240
 Fax To:

Received: 10/29/2021
 Reported: 11/01/2021
 Project Name: ETC MA-4
 Project Number: 14746
 Project Location: LEA CO NM

Sampling Date: 10/28/2021
 Sampling Type: Soil
 Sampling Condition: Cool & Intact
 Sample Received By: Tamara Oldaker

Sample ID: FL 28 @ 2' (H213053-19)

TPH 8015M		mg/kg		Analyzed By: MS					
Analyte	Result	Reporting Limit	Analyzed	Method Blank	BS	% Recovery	True Value QC	RPD	Qualifier
GRO C6-C10*	<10.0	10.0	11/01/2021	ND	217	109	200	0.623	
DRO >C10-C28*	<10.0	10.0	11/01/2021	ND	211	106	200	0.563	
EXT DRO >C28-C36	<10.0	10.0	11/01/2021	ND					
Surrogate: 1-Chlorooctane	92.5 %	44.3-133							
Surrogate: 1-Chlorooctadecane	90.2 %	38.9-142							

Sample ID: FL 34 @ 6' (H213053-20)

TPH 8015M		mg/kg		Analyzed By: MS					
Analyte	Result	Reporting Limit	Analyzed	Method Blank	BS	% Recovery	True Value QC	RPD	Qualifier
GRO C6-C10*	<10.0	10.0	11/01/2021	ND	217	109	200	0.623	
DRO >C10-C28*	60.5	10.0	11/01/2021	ND	211	106	200	0.563	
EXT DRO >C28-C36	27.6	10.0	11/01/2021	ND					
Surrogate: 1-Chlorooctane	91.2 %	44.3-133							
Surrogate: 1-Chlorooctadecane	89.1 %	38.9-142							

Cardinal Laboratories

*=Accredited Analyte

PLEASE NOTE: Liability and Damages. Cardinal's liability and client's exclusive remedy for any claim arising, whether based in contract or tort, shall be limited to the amount paid by client for analyses. All claims, including those for negligence and any other cause whatsoever shall be deemed waived unless made in writing and received by Cardinal within thirty (30) days after completion of the applicable service. In no event shall Cardinal be liable for incidental or consequential damages, including, without limitation, business interruptions, loss of use, or loss of profits incurred by client, its subsidiaries, affiliates or successors arising out of or related to the performance of the services hereunder by Cardinal, regardless of whether such claim is based upon any of the above stated reasons or otherwise. Results relate only to the samples identified above. This report shall not be reproduced except in full with written approval of Cardinal Laboratories.

Mike Snyder For Celey D. Keene, Lab Director/Quality Manager



PHONE (575) 393-2326 ° 101 E. MARLAND ° HOBBS, NM 88240

Analytical Results For:

Etech Environmental & Safety Solutions
 JOEL LOWRY
 2617 W MARLAND
 HOBBS NM, 88240
 Fax To:

Received: 10/29/2021
 Reported: 11/01/2021
 Project Name: ETC MA-4
 Project Number: 14746
 Project Location: LEA CO NM

Sampling Date: 10/28/2021
 Sampling Type: Soil
 Sampling Condition: Cool & Intact
 Sample Received By: Tamara Oldaker

Sample ID: SW 1B (H213053-21)

TPH 8015M		mg/kg		Analyzed By: MS					
Analyte	Result	Reporting Limit	Analyzed	Method Blank	BS	% Recovery	True Value QC	RPD	Qualifier
GRO C6-C10*	<10.0	10.0	11/01/2021	ND	217	109	200	0.623	
DRO >C10-C28*	<10.0	10.0	11/01/2021	ND	211	106	200	0.563	
EXT DRO >C28-C36	<10.0	10.0	11/01/2021	ND					
Surrogate: 1-Chlorooctane	79.0 %	44.3-133							
Surrogate: 1-Chlorooctadecane	76.6 %	38.9-142							

Sample ID: WW 7B (H213053-22)

TPH 8015M		mg/kg		Analyzed By: MS					
Analyte	Result	Reporting Limit	Analyzed	Method Blank	BS	% Recovery	True Value QC	RPD	Qualifier
GRO C6-C10*	<10.0	10.0	11/01/2021	ND	217	109	200	0.623	
DRO >C10-C28*	<10.0	10.0	11/01/2021	ND	211	106	200	0.563	
EXT DRO >C28-C36	<10.0	10.0	11/01/2021	ND					
Surrogate: 1-Chlorooctane	89.8 %	44.3-133							
Surrogate: 1-Chlorooctadecane	87.2 %	38.9-142							

Cardinal Laboratories

*=Accredited Analyte

PLEASE NOTE: Liability and Damages. Cardinal's liability and client's exclusive remedy for any claim arising, whether based in contract or tort, shall be limited to the amount paid by client for analyses. All claims, including those for negligence and any other cause whatsoever shall be deemed waived unless made in writing and received by Cardinal within thirty (30) days after completion of the applicable service. In no event shall Cardinal be liable for incidental or consequential damages, including, without limitation, business interruptions, loss of use, or loss of profits incurred by client, its subsidiaries, affiliates or successors arising out of or related to the performance of the services hereunder by Cardinal, regardless of whether such claim is based upon any of the above stated reasons or otherwise. Results relate only to the samples identified above. This report shall not be reproduced except in full with written approval of Cardinal Laboratories.

Mike Snyder For Celey D. Keene, Lab Director/Quality Manager



PHONE (575) 393-2326 ° 101 E. MARLAND ° HOBBS, NM 88240

Notes and Definitions

ND	Analyte NOT DETECTED at or above the reporting limit
RPD	Relative Percent Difference
**	Samples not received at proper temperature of 6°C or below.
***	Insufficient time to reach temperature.
-	Chloride by SM4500Cl-B does not require samples be received at or below 6°C Samples reported on an as received basis (wet) unless otherwise noted on report

Cardinal Laboratories

*=Accredited Analyte





PLEASE NOTE: Liability and Damages. Cardinal's liability and client's exclusive remedy for any claim arising, whether based in contract or tort, shall be limited to the amount paid by client for analyses. All claims, including those for negligence and any other cause whatsoever shall be deemed waived unless made in writing and received by Cardinal within thirty (30) days after completion of the applicable service. In no event shall Cardinal be liable for incidental or consequential damages, including, without limitation, business interruptions, loss of use, or loss of profits incurred by client, its subsidiaries, affiliates or successors arising out of or related to the performance of the services hereunder by Cardinal, regardless of whether such claim is based upon any of the above stated reasons or otherwise. Results relate only to the samples identified above. This report shall not be reproduced except in full with written approval of Cardinal Laboratories.

A handwritten signature in black ink, appearing to read "Mike Snyder".

Mike Snyder For Celey D. Keene, Lab Director/Quality Manager

CHAIN-OF-CUSTODY AND ANALYSIS REQUEST

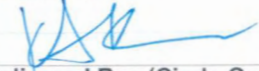
(575) 393-2326 FAX (575) 393-2476

Company Name: Etech Environmental & Safety Solutions, Inc. Project Manager: Joel Lowry Address: 2617 West Marland City: Hobbs State: NM Zip: 88240 Phone #: (575) 264-9884 Fax #: Project #: 14746 Project Owner: ETC Project Name: MA-4 Project Location: Rural Lea County, NM Sampler Name: Joel Lowry				BILL TO P.O. #: Company: ETC Attn: Dean Ericsson Address: City: State: Zip: Phone #: Fax #:				ANALYSIS REQUEST																					
FOR LAB USE ONLY						MATRIX		PRESERV.		SAMPLING		Chloride	TPH (8015M)	BTEX (8021B)															
Lab I.D.	Sample I.D.			GRAB OR (C)OMP.	# CONTAINERS	GROUNDWATER	WASTEWATER	SOIL	OIL	SLUDGE	OTHER:														ACID/BASE:	ICE / COOL	OTHER:	DATE	TIME
H213053																													
1	FL9b @ 4'	C	1			X																			X			10/28/21	
2	FL10b @ 4'	C	1			X																			X			10/28/21	
3	FL11 @ 7'	C	1			X																			X			10/28/21	
4	FL12 @ 6'	C	1			X																			X			10/28/21	
5	FL13 @ 6'	C	1			X																			X			10/28/21	
6	FL14 @ 6'	C	1			X																			X			10/28/21	
7	FL15 @ 4'	C	1			X																			X			10/28/21	
8	FL16 @ 5'	C	1			X						X			10/28/21														
9	FL17 @ 4'	C	1			X						X			10/28/21														
10	FL18 @ 4'	C	1			X						X			10/28/21														
<small>PLEASE NOTE: Liability and Damages. Cardinal's liability and client's exclusive remedy for any claim arising whether based in contract or tort, shall be limited to the amount paid by the client for the analyses. All claims including those for negligence and any other cause whatsoever shall be deemed waived unless made in writing and received by Cardinal within 30 days after completion of the applicable service. In no event shall Cardinal be liable for incidental or consequential damages, including without limitation, business interruptions, loss of use, or loss of profits incurred by client, its subsidiaries, affiliates or successors arising out of or related to the performance of services hereunder by Cardinal, regardless of whether such claim is based upon any of the above stated reasons or otherwise.</small>																													
Relinquished By:  Date: 10/28/21 Time: 4:00 pm				Received By:  Date: 10/29/21 Time: 8:35 am				Phone Result: <input type="checkbox"/> Yes <input type="checkbox"/> No Add'l Phone #: Fax Result: <input type="checkbox"/> Yes <input type="checkbox"/> No Add'l Fax #: REMARKS:																					
Relinquished By:  Delivered By: (Circle One) <u>-7.4E</u> <u>C-0.5E</u> Sampler - UPS - Bus - Other:				Sample Condition Cool Intact <input checked="" type="checkbox"/> Yes <input type="checkbox"/> No <input type="checkbox"/> Yes <input type="checkbox"/> No				CHECKED BY: (Initials) 																					
Please email copy of COC and results to pm@etechenv.com.																													

† Cardinal cannot accept verbal changes. Please fax written changes to 575-393-2476.



ARDINAL LABORATORIES

101 East Marland, Hobbs, NM 88240

(575) 393-2326 FAX (575) 393-2476

CHAIN-OF-CUSTODY AND ANALYSIS REQUEST





Company Name: Etech Environmental & Safety Solutions, Inc. Project Manager: Joel Lowry Address: 2617 West Marland City: Hobbs State: NM Zip: 88240 Phone #: (575) 264-9884 Fax #: Project #: 14746 Project Owner: ETC Project Name: MA-4 Project Location: Rural Lea County, NM Sampler Name: Joel Lowry				BILL TO P.O. #: Company: ETC Attn: Dean Ericsson Address: City: State: Zip: Phone #: Fax #:				ANALYSIS REQUEST											
FOR LAB USE ONLY Lab I.D. H21 3053		Sample I.D.		(G)RAB OR (C)OMP. # CONTAINERS	MATRIX GROUNDWATER WASTEWATER SOIL OIL SLUDGE OTHER:	PRESERV. ACID/BASE: ICE/COOL OTHER:	SAMPLING DATE TIME		Chloride TPH (8015M) BTEX (8021B)										
11	FL19 @ 2'	C	1		X		X	10/28/21			X								
12	FL20 @ 2'	C	1		X		X	10/28/21			X								
13	FL21 @ 7'	C	1		X		X	10/28/21			X								
14	FL22 @ 2'	C	1		X		X	10/28/21			X								
15	FL23 @ 2'	C	1		X		X	10/28/21			X								
16	FL24 @ 2'	C	1		X		X	10/28/21			X								
17	FL25 @ 4'	C	1		X		X	10/28/21			X								
18	FL27 @ 4'	C	1		X		X	10/28/21			X								
19	FL28 @ 2'	C	1		X		X	10/28/21			X								
20	FL34 @ 6'	C	1		X		X	10/28/21			X								
<p>PLEASE NOTE: Liability and Damages. Cardinal's liability and client's exclusive remedy for any claim arising whether based in contract or tort, shall be limited to the amount paid by the client for the analyses. All claims including those for negligence and any other cause whatsoever shall be deemed waived unless made in writing and received by Cardinal within 30 days after completion of the applicable service. In no event shall Cardinal be liable for incidental or consequential damages, including without limitation, business interruptions, loss of use, or loss of profits incurred by client, its subsidiaries, affiliates or successors arising out of or related to the performance of services hereunder by Cardinal, regardless of whether such claim is based upon any of the above stated reasons or otherwise.</p>																			
Relinquished By: Date: 10/28/21 Time: 4:35pm				Received By: Date: 10/29/21 Time: 8:35am				Phone Result: <input type="checkbox"/> Yes <input type="checkbox"/> No Add'l Phone #: Fax Result: <input type="checkbox"/> Yes <input type="checkbox"/> No Add'l Fax #: REMARKS: Please email copy of COC and results to pm@etechenv.com.											
Delivered By: (Circle One) <i>-7.4°C - 0.5°C</i> Sampler - UPS - Bus - Other: <i>-7.9°C #113</i>				Sample Condition Cool Intact <input checked="" type="checkbox"/> Yes <input type="checkbox"/> No				CHECKED BY: (Initials) 											

FORM-006
Revision 1.0

† Cardinal cannot accept verbal changes. Please fax written changes to 575-393-2476

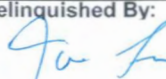
CHAIN-OF-CUSTODY AND ANALYSIS REQUEST

(575) 393-2326 FAX (575) 393-2476

Company Name: Etech Environmental & Safety Solutions, Inc.				BILL TO				ANALYSIS REQUEST																	
Project Manager: Joel Lowry				P.O. #:				<div>Chloride</div> <div>TPH (8015M)</div> <div>BTEX (8021B)</div>																	
Address: 2617 West Marland				Company: ETC																					
City: Hobbs State: NM Zip: 88240				Attn: Dean Ericsson																					
Phone #: (575) 264-9884 Fax #:				Address:																					
Project #: 14746 Project Owner: ETC				City:																					
Project Name: MA-4				State: Zip:																					
Project Location: Rural Lea County, NM				Phone #:																					
Sampler Name: Joel Lowry				Fax #:																					
FOR LAB USE ONLY				GRAB OR (COMP. # CONTAINERS)		MATRIX		PRESERV.		SAMPLING															
Lab I.D.		Sample I.D.				GROUNDWATER		ACID/BASE:		DATE		TIME													
H213053				C 1		WASTEWATER		ICE / COOL		10/28/21															
21		SW1b		C 1		SOIL		OTHER:		10/28/21															
22		WW7b		C 1		OIL		OTHER:																	
						SLUDGE																			
						OTHER:																			
<p>PLEASE NOTE: Liability and Damages. Cardinal's liability and client's exclusive remedy for any claim arising whether based in contract or tort, shall be limited to the amount paid by the client for the analyses. All claims including those for negligence and any other cause whatsoever shall be deemed waived unless made in writing and received by Cardinal within 30 days after completion of the applicable service. In no event shall Cardinal be liable for incidental or consequential damages, including without limitation, business interruptions, loss of use, or loss of profits incurred by client, its subsidiaries, affiliates or successors arising out of or related to the performance of services hereunder by Cardinal, regardless of whether such claim is based upon any of the above stated reasons or otherwise.</p>																									
Relinquished By: 				Date: 10/28/21		Received By: 				Phone Result: <input type="checkbox"/> Yes <input type="checkbox"/> No				Add'l Phone #:											
				Time: 4pm						Fax Result: <input type="checkbox"/> Yes <input type="checkbox"/> No				Add'l Fax #:											
Relinquished By: 				Date: 10/29/21		Received By: 				REMARKS:															
				Time: 8:35am																					
Delivered By: (Circle One) -7.4°C C-0.5°C																									
Sampler - UPS - Bus - Other: -7.9°C #113				Sample Condition		CHECKED BY:				Please email copy of COC and results to pm@etechenv.com.															
				Cool - Intact		(Initials)																			
				<input checked="" type="checkbox"/> Yes <input type="checkbox"/> No		<input checked="" type="checkbox"/> Yes <input type="checkbox"/> No																			

FORM-006
Revision 1.0

† Cardinal cannot accept verbal changes. Please fax written changes to 575-393-2476

Released to Imaging: 12/28/2021 9:45:40 AM



PHONE (575) 393-2326 ° 101 E. MARLAND ° HOBBS, NM 88240

November 05, 2021

JOEL LOWRY

Etech Environmental & Safety Solutions

2617 W MARLAND

HOBBS, NM 88240

RE: ETC MA-4

Enclosed are the results of analyses for samples received by the laboratory on 11/04/21 15:15.

Cardinal Laboratories is accredited through Texas NELAP under certificate number T104704398-21-14. Accreditation applies to drinking water, non-potable water and solid and chemical materials. All accredited analytes are denoted by an asterisk (*). For a complete list of accredited analytes and matrices visit the TCEQ website at www.tceq.texas.gov/field/qa/lab_accred_certif.html.

Cardinal Laboratories is accredited through the State of Colorado Department of Public Health and Environment for:

Method EPA 552.2	Haloacetic Acids (HAA-5)
Method EPA 524.2	Total Trihalomethanes (TTHM)
Method EPA 524.4	Regulated VOCs (V1, V2, V3)

Accreditation applies to public drinking water matrices.

This report meets NELAP requirements and is made up of a cover page, analytical results, and a copy of the original chain-of-custody. If you have any questions concerning this report, please feel free to contact me.

Sincerely,

A handwritten signature in black ink that reads "Mike Snyder". The signature is fluid and cursive, with the first name "Mike" and last name "Snyder" clearly distinguishable.

Mike Snyder For Celey D. Keene

Lab Director/Quality Manager



PHONE (575) 393-2326 ° 101 E. MARLAND ° HOBBS, NM 88240

Analytical Results For:

Etech Environmental & Safety Solutions
 JOEL LOWRY
 2617 W MARLAND
 HOBBS NM, 88240
 Fax To:

Received: 11/04/2021
 Reported: 11/05/2021
 Project Name: ETC MA-4
 Project Number: 14746
 Project Location: LEA CO NM

Sampling Date: 11/04/2021
 Sampling Type: Soil
 Sampling Condition: Cool & Intact
 Sample Received By: Jodi Henson

Sample ID: 11C (H213137-01)

TPH 8015M		mg/kg		Analyzed By: MS					
Analyte	Result	Reporting Limit	Analyzed	Method Blank	BS	% Recovery	True Value QC	RPD	Qualifier
GRO C6-C10*	<10.0	10.0	11/04/2021	ND	214	107	200	3.47	
DRO >C10-C28*	<10.0	10.0	11/04/2021	ND	204	102	200	2.28	
EXT DRO >C28-C36	<10.0	10.0	11/04/2021	ND					
Surrogate: 1-Chlorooctane	81.6 %	44.3-133							
Surrogate: 1-Chlorooctadecane	81.0 %	38.9-142							

Sample ID: 12C (H213137-02)

TPH 8015M		mg/kg		Analyzed By: MS					
Analyte	Result	Reporting Limit	Analyzed	Method Blank	BS	% Recovery	True Value QC	RPD	Qualifier
GRO C6-C10*	<10.0	10.0	11/04/2021	ND	214	107	200	3.47	
DRO >C10-C28*	<10.0	10.0	11/04/2021	ND	204	102	200	2.28	
EXT DRO >C28-C36	<10.0	10.0	11/04/2021	ND					
Surrogate: 1-Chlorooctane	86.6 %	44.3-133							
Surrogate: 1-Chlorooctadecane	83.4 %	38.9-142							

Cardinal Laboratories

*=Accredited Analyte

PLEASE NOTE: Liability and Damages. Cardinal's liability and client's exclusive remedy for any claim arising, whether based in contract or tort, shall be limited to the amount paid by client for analyses. All claims, including those for negligence and any other cause whatsoever shall be deemed waived unless made in writing and received by Cardinal within thirty (30) days after completion of the applicable service. In no event shall Cardinal be liable for incidental or consequential damages, including, without limitation, business interruptions, loss of use, or loss of profits incurred by client, its subsidiaries, affiliates or successors arising out of or related to the performance of the services hereunder by Cardinal, regardless of whether such claim is based upon any of the above stated reasons or otherwise. Results relate only to the samples identified above. This report shall not be reproduced except in full with written approval of Cardinal Laboratories.

Mike Snyder For Celey D. Keene, Lab Director/Quality Manager



PHONE (575) 393-2326 ° 101 E. MARLAND ° HOBBS, NM 88240

Analytical Results For:

Etech Environmental & Safety Solutions
 JOEL LOWRY
 2617 W MARLAND
 HOBBS NM, 88240
 Fax To:

Received: 11/04/2021
 Reported: 11/05/2021
 Project Name: ETC MA-4
 Project Number: 14746
 Project Location: LEA CO NM

Sampling Date: 11/04/2021
 Sampling Type: Soil
 Sampling Condition: Cool & Intact
 Sample Received By: Jodi Henson

Sample ID: 13C (H213137-03)

TPH 8015M		mg/kg		Analyzed By: MS					
Analyte	Result	Reporting Limit	Analyzed	Method Blank	BS	% Recovery	True Value QC	RPD	Qualifier
GRO C6-C10*	<10.0	10.0	11/04/2021	ND	214	107	200	3.47	
DRO >C10-C28*	<10.0	10.0	11/04/2021	ND	204	102	200	2.28	
EXT DRO >C28-C36	<10.0	10.0	11/04/2021	ND					
Surrogate: 1-Chlorooctane	84.6 %	44.3-133							
Surrogate: 1-Chlorooctadecane	82.4 %	38.9-142							

Cardinal Laboratories

*=Accredited Analyte

PLEASE NOTE: Liability and Damages. Cardinal's liability and client's exclusive remedy for any claim arising, whether based in contract or tort, shall be limited to the amount paid by client for analyses. All claims, including those for negligence and any other cause whatsoever shall be deemed waived unless made in writing and received by Cardinal within thirty (30) days after completion of the applicable service. In no event shall Cardinal be liable for incidental or consequential damages, including, without limitation, business interruptions, loss of use, or loss of profits incurred by client, its subsidiaries, affiliates or successors arising out of or related to the performance of the services hereunder by Cardinal, regardless of whether such claim is based upon any of the above stated reasons or otherwise. Results relate only to the samples identified above. This report shall not be reproduced except in full with written approval of Cardinal Laboratories.

Mike Snyder For Celey D. Keene, Lab Director/Quality Manager



PHONE (575) 393-2326 ° 101 E. MARLAND ° HOBBS, NM 88240

Notes and Definitions

ND	Analyte NOT DETECTED at or above the reporting limit
RPD	Relative Percent Difference
**	Samples not received at proper temperature of 6°C or below.
***	Insufficient time to reach temperature.
-	Chloride by SM4500Cl-B does not require samples be received at or below 6°C Samples reported on an as received basis (wet) unless otherwise noted on report

Cardinal Laboratories

*=Accredited Analyte

PLEASE NOTE: Liability and Damages. Cardinal's liability and client's exclusive remedy for any claim arising, whether based in contract or tort, shall be limited to the amount paid by client for analyses. All claims, including those for negligence and any other cause whatsoever shall be deemed waived unless made in writing and received by Cardinal within thirty (30) days after completion of the applicable service. In no event shall Cardinal be liable for incidental or consequential damages, including, without limitation, business interruptions, loss of use, or loss of profits incurred by client, its subsidiaries, affiliates or successors arising out of or related to the performance of the services hereunder by Cardinal, regardless of whether such claim is based upon any of the above stated reasons or otherwise. Results relate only to the samples identified above. This report shall not be reproduced except in full with written approval of Cardinal Laboratories.

A handwritten signature in black ink, appearing to read "Mike Snyder".

Mike Snyder For Celey D. Keene, Lab Director/Quality Manager

**ARDINAL LABORATORIES**

101 East Marland, Hobbs, NM 88240

(575) 393-2326 FAX (575) 393-2476

CHAIN-OF-CUSTODY AND ANALYSIS REQUEST

1081

Company Name: Etech Environmental & Safety Solutions, Inc.				BILL TO				ANALYSIS REQUEST																													
Project Manager: K. Purvis				P.O. #:				Chloride TPH (8015M) BTEX (8021B)																													
Address: 2617 West Marland				Company ETC																																	
City: Hobbs State: NM Zip: 88240				Attn:																																	
Phone #: (575) 264-9884 Fax #:				Address:																																	
Project #: 14746 Project Owner: ETC				City:																																	
Project Name: MA-4				State: Zip:																																	
Project Location: Lea County, NM				Phone #:																																	
Sampler Name: Jimmy Hand				Fax #:																																	
FOR LAB USE ONLY				(G)RAB OR (C)OMP.		# CONTAINERS		MATRIX		PRESERV.		SAMPLING																									
Lab I.D.		Sample I.D.		GROUNDWATER		WASTEWATER		SOIL		OIL		SLUDGE		OTHER:		ACID/BASE:		ICE / COOL		OTHER:		DATE		TIME													
H219137				C		1		✓								✓		✓		✓		11/4/21				X											
1		11C		C		1		✓								✓		✓		✓		11/4/21				X											
2		12C		C		1		✓								✓		✓		✓		11/4/21				X											
3		13C		C		1		✓								✓		✓		✓																	
KAP 11/4/21																																					
PLEASE NOTE: Liability and Damages. Cardinal's liability and client's exclusive remedy for any claim arising whether based in contract or tort, shall be limited to the amount paid by the Client for the analyses. All claims including those for negligence and any other cause whatsoever shall be deemed waived unless made in writing and received by Cardinal within 30 days after completion of the applicable service. In no event shall Cardinal be liable for incidental or consequential damages, including without limitation, business interruptions, loss of use, or loss of profits incurred by client, its subsidiaries, affiliates or successors arising out of or related to the performance of services hereunder by Cardinal, regardless of whether such claim is based upon any of the above stated reasons or otherwise.				Relinquished By: [Signature]				Date: 11/4/21 3:50pm				Received By: Jodi Henson				Phone Result: [] Yes [] No				Fax Result: [] Yes [] No				Add'l Phone #:				Add'l Fax #:									
Relinquished By:				Date:				Received By:				REMARKS: Rush!																									
Delivered By: (Circle One)				Time:								CHECKED BY: [Signature]				Please email copy of COC and results to pm@etechenv.com.																					
Sampler - UPS - Bus - Other: 4.80				-500 direction				Sample Condition																													
				Cool Intact																																	
				Yes Yes																																	
				No No																																	

Appendix D

Photographic Log

Photographic Log



Photo Number: 1	
Photo Direction: South	
Photo Description: Aerial view of the affected area.	

Photo Number: 2	
Photo Direction: East	
Photo Description: Aerial view of the affected area.	

Photographic Log

Photo Number: 3	<div>Aug 25, 2021 at 10:21:47 AM +32.241561,-103.184977</div> 
Photo Direction: Northwest	
Photo Description: View of the affected area.	

Photo Number: 4	<div>Aug 25, 2021 at 10:22:22 AM +32.241724,-103.184873</div> 
Photo Direction: Southwest	
Photo Description: View of the affected area.	

Photographic Log

Photo Number: 5	 <p>+32.241273,-103.184902 10/29/21, 3:20 PM</p>
Photo Direction: North	
Photo Description: View of the excavated area.	

Photo Number: 6	 <p>+ 32.241553,-103.184973 10/29/21, 3:21 PM</p>
Photo Direction: North	
Photo Description: View of the excavated area.	

Photographic Log

Photo Number: 7	 <p>32.241730,-10.185127 11/2/21</p>
Photo Direction: Northeast	
Photo Description: View of the excavated area.	

Photo Number: 8	 <p>+32.241730,-103.185127 11/2/21</p>
Photo Direction: East	
Photo Description: View of the excavated area.	

Photographic Log

Photo Number: 9	
Photo Direction: North	
Photo Description: View of the remediated area following backfill and regrading.	

Photo Number: 10	
Photo Direction: South	
Photo Description: View of the remediated area following backfill and regrading.	

Photographic Log

Photo Number: 11	 <p>+32.241995,-103.185088 11/11/21, 3:02 PM</p>
Photo Direction: South-Southeast	
Photo Description: View of the remediated area following backfill and regrading.	

Photo Number: 12	 <p>+32.241801,-103.185118 11/11/21, 3:03 PM</p>
Photo Direction: South	
Photo Description: View of the remediated area following backfill and regrading.	

District I
1625 N. French Dr., Hobbs, NM 88240
Phone:(575) 393-6161 Fax:(575) 393-0720

District II
811 S. First St., Artesia, NM 88210
Phone:(575) 748-1283 Fax:(575) 748-9720

District III
1000 Rio Brazos Rd., Aztec, NM 87410
Phone:(505) 334-6178 Fax:(505) 334-6170

District IV
1220 S. St Francis Dr., Santa Fe, NM 87505
Phone:(505) 476-3470 Fax:(505) 476-3462

State of New Mexico
Energy, Minerals and Natural Resources
Oil Conservation Division
1220 S. St Francis Dr.
Santa Fe, NM 87505

CONDITIONS

Action 64674

CONDITIONS

Operator: ETC Texas Pipeline, Ltd. 8111 Westchester Drive Dallas, TX 75225	OGRID: 371183
	Action Number: 64674
	Action Type: [C-141] Release Corrective Action (C-141)

CONDITIONS

Created By	Condition	Condition Date
chensley	None	12/28/2021