



September 7, 2021

Oil Conservation Division, District I
811 S. First St.
Artesia, NM 88210

Bureau of Land Management, CFO
620 E. Green St.
Carlsbad, NM 88220

**Re: Closure Request Report
Federal BA 001 (1.8.21)
Tracking # nAPP2102141155
GPS: 32.428955, -103.76284
Unit Letter O Section 34, Township 21 South, Range 31 East
Eddy County, New Mexico**

To Whom it May Concern,

COG Operating, LLC (COG) is pleased to submit the following closure report in response to a release that occurred at the Federal BA 001 located in Unit Letter O Section 34, Township 21 South, Range 31 East in Eddy County, New Mexico. The spill site coordinates are 32.428955, -103.76284.

BACKGROUND

The release was discovered on January 8, 2021 and a C-141 initial report was submitted and approved by the New Mexico Oil Conservation Division (NMOCD). The release was caused by internal corrosion on a circulating line inside the tank battery firewalls. The release was all contained inside the facility firewalls. A vacuum truck was dispatched to remove all freestanding fluids. Approximately ten (10) barrels of Crude oil was released and eight (8) barrels of fluid were recovered. The initial C-141 is shown in Appendix A.

GROUNDWATER AND REGULATORY

According to the New Mexico Office of State Engineer (NMOSE) the estimated depth to water in this area is greater than one hundred (100) feet bgs. A well is not located within a half mile of the release.

A borehole was drilled within a ½ mile of the release to a depth of one hundred and five (105) feet below surface and open for 72 hrs. After 72 hours, the borehole was gauged for presence of groundwater and no water was present. (Drilling log and map of location in Appendix B).

An evaluation and site determinations were performed in accordance to the New Mexico Oil Conservation Division (NMOCD) Rule (Title 19 Chapter 15 Part 29) for releases on oil and gas development and production facilities in New Mexico (effective August 14, 2018). According to the site character evaluation, the release area is located in low karst. No other receptors (water wells, playas, water course, lake beds or ordinance boundaries) were located within each specific boundaries or distance from the site.

The groundwater data and the site characterization evaluation data are summarized in Appendix B. The delineation and closure criteria are listed below:

General Site Characterization and Groundwater:

Site Characterization	Average Groundwater Depth (ft.)
Low Karst	>100 ft

Delineation and Closure Criteria:

Remedial Action Levels (RALs)	
Chlorides	20,000 mg/kg
TPH (GRO and DRO and MRO)	2,500mg/kg
Benzene	10 mg/kg
Total BTEX	50 mg/kg

INITIAL ASSESMENT

- The remediation was done at risk. Excavation was guided by field screens.

REMEDIAL ACTIONS

- The impacted area was excavated to a depth of two (2) to two feet bgs. A composite sample (BH-1) and two sidewall samples (SW-1, SW-2) were taken on March 17, 2021. The results showed elevated DRO. The sidewalls results were below NMOCD closure criteria. An additional half (0.5) ft bgs was excavated and an additional confirmation sample was taken. The results indicated NMOCD closure criteria was met due to the Depth to water being greater than 100 ft.
- Table 1 shows the sample depths and analytical results.
- All the excavated material was hauled to an NMOCD approved solid waste disposal facility.
- Confirmation soil samples were taken from bottom and sidewalls of the excavation per NMAC 19.15.29.
- The analytical data shown in Table 1 show that the release area meets NMOCD closure criteria (NMAC 19.15.29.12(E) Table I).

SAMPLING AND BACKFILLING

Once excavated, soil samples were collected from the sidewalls to confirm the removal of impacted soil greater than 600 mg/kg of chlorides. Composite bottom and sidewall samples were collected every 200 square feet, to be representative of the release area. The confirmation sample (CS-1) and sidewall samples (SW-1 & SW-2) results meet NMOCD closure criteria.

Once completed, the excavated area was backfilled with non-contaminated material with concentrations below 600 mg/kg of chlorides.

REQUEST FOR CLOSURE

COG Operating, LLC respectfully requests that the New Mexico Oil Conservation Division and the Bureau of Land Management grant closure approval for the Federal BA 001 release that occurred on January 8, 20201 (Tracking # NAPP2102141155).

Should you have any questions or concerns on the closure report, please do not hesitate to contact me.

Sincerely,

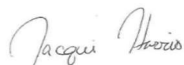



Jacqui Harris
Environmental Coordinator
Jacqui.Harris@conocophillips.com

Maps

COG Operating LLC

Federal BA001 (1.8.21)
Tracking # :nAPP2102141155
GPS: 32.428955, -103.76284
Lea County, NM

Legend

-  Confirmation Sample
-  Excavated Release Area
-  Sidewall Sample



Google Earth

Table of Analytical Data

Table 1
COG Operating LLC.
Federal BA 001 (1.8.21) -Analytical Data
Lea County, New Mexico

Sample ID	Sample Date	Soil Status		TPH (mg/kg)							Benzene (mg/kg)	Total BTEX (mg/kg)	Chloride (mg/kg)
		In-Situ	Removed	GRO	DRO	MRO	Total	GRO	DRO	Total			
Average Depth to Groundwater (ft) - >100' Low Karst													
NMOCD RAL Limits (mg/kg)				-	-	-	2,500	-	-	1,000	10	50	20,000
BH 1	3.17.21		-	<49.8	167	<49.8	167.0	167.0	<49.8	167.0	<0.00198	<0.00198	432.0
CS-1	3.31.21			<49.8	149.0	1/0/00	149.0	<49.8	149.0	149.0	<0.00198	<0.00198	271.0
SW-1	3.17.21	-		<49.9	<49.9	<49.9	0.0	<49.9	<49.9	0.0	<0.00198	<0.00198	36.4
SW-2	3.17.21	-		<50.0	<50.0	<50.0	0.0	<50.0	<50.0	0.0	<0.00202	<0.00198	219.0

Photos



Appendix A

C-141

District I
1625 N. French Dr., Hobbs, NM 88240
District II
811 S. First St., Artesia, NM 88210
District III
1000 Rio Brazos Road, Aztec, NM 87410
District IV
1220 S. St. Francis Dr., Santa Fe, NM 87505

State of New Mexico
Energy Minerals and Natural
Resources Department

Oil Conservation Division
1220 South St. Francis Dr.
Santa Fe, NM 87505

Form C-141
Revised August 24, 2018
Submit to appropriate OCD District office

Incident ID	
District RP	
Facility ID	
Application ID	

Release Notification

Responsible Party

Responsible Party	OGRID
Contact Name	Contact Telephone
Contact email	Incident # (assigned by OCD)
Contact mailing address	

Location of Release Source

Latitude _____ Longitude _____
(NAD 83 in decimal degrees to 5 decimal places)

Site Name	Site Type
Date Release Discovered	API# (if applicable)

Unit Letter	Section	Township	Range	County

Surface Owner: ☐ State ☐ Federal ☐ Tribal ☐ Private (Name: _____)

Nature and Volume of Release

Material(s) Released (Select all that apply and attach calculations or specific justification for the volumes provided below)

<input type="checkbox"/> Crude Oil	Volume Released (bbls)	Volume Recovered (bbls)
<input type="checkbox"/> Produced Water	Volume Released (bbls)	Volume Recovered (bbls)
	Is the concentration of dissolved chloride in the produced water >10,000 mg/l?	<input type="checkbox"/> Yes <input type="checkbox"/> No
<input type="checkbox"/> Condensate	Volume Released (bbls)	Volume Recovered (bbls)
<input type="checkbox"/> Natural Gas	Volume Released (Mcf)	Volume Recovered (Mcf)
<input type="checkbox"/> Other (describe)	Volume/Weight Released (provide units)	Volume/Weight Recovered (provide units)
Cause of Release		

Incident ID	
District RP	
Facility ID	
Application ID	

Was this a major release as defined by 19.15.29.7(A) NMAC? <input type="checkbox"/> Yes <input type="checkbox"/> No	If YES, for what reason(s) does the responsible party consider this a major release?
If YES, was immediate notice given to the OCD? By whom? To whom? When and by what means (phone, email, etc)?	

Initial Response

The responsible party must undertake the following actions immediately unless they could create a safety hazard that would result in injury

<input type="checkbox"/> The source of the release has been stopped.	
<input type="checkbox"/> The impacted area has been secured to protect human health and the environment.	
<input type="checkbox"/> Released materials have been contained via the use of berms or dikes, absorbent pads, or other containment devices.	
<input type="checkbox"/> All free liquids and recoverable materials have been removed and managed appropriately.	
If all the actions described above have <u>not</u> been undertaken, explain why:	
Per 19.15.29.8 B. (4) NMAC the responsible party may commence remediation immediately after discovery of a release. If remediation has begun, please attach a narrative of actions to date. If remedial efforts have been successfully completed or if the release occurred within a lined containment area (see 19.15.29.11(A)(5)(a) NMAC), please attach all information needed for closure evaluation.	
I hereby certify that the information given above is true and complete to the best of my knowledge and understand that pursuant to OCD rules and regulations all operators are required to report and/or file certain release notifications and perform corrective actions for releases which may endanger public health or the environment. The acceptance of a C-141 report by the OCD does not relieve the operator of liability should their operations have failed to adequately investigate and remediate contamination that pose a threat to groundwater, surface water, human health or the environment. In addition, OCD acceptance of a C-141 report does not relieve the operator of responsibility for compliance with any other federal, state, or local laws and/or regulations.	
Printed Name _____	Title: _____
Signature: <u>Patricia Espinoza</u>	Date: _____
email: _____	Telephone: _____
<u>OCD Only</u>	
Received by: _____	Date: _____

Incident ID	
District RP	
Facility ID	
Application ID	

Site Assessment/Characterization

This information must be provided to the appropriate district office no later than 90 days after the release discovery date.

What is the shallowest depth to groundwater beneath the area affected by the release?	_____ (ft bgs)
Did this release impact groundwater or surface water?	<input type="checkbox"/> Yes <input type="checkbox"/> No
Are the lateral extents of the release within 300 feet of a continuously flowing watercourse or any other significant watercourse?	<input type="checkbox"/> Yes <input type="checkbox"/> No
Are the lateral extents of the release within 200 feet of any lakebed, sinkhole, or playa lake (measured from the ordinary high-water mark)?	<input type="checkbox"/> Yes <input type="checkbox"/> No
Are the lateral extents of the release within 300 feet of an occupied permanent residence, school, hospital, institution, or church?	<input type="checkbox"/> Yes <input type="checkbox"/> No
Are the lateral extents of the release within 500 horizontal feet of a spring or a private domestic fresh water well used by less than five households for domestic or stock watering purposes?	<input type="checkbox"/> Yes <input type="checkbox"/> No
Are the lateral extents of the release within 1000 feet of any other fresh water well or spring?	<input type="checkbox"/> Yes <input type="checkbox"/> No
Are the lateral extents of the release within incorporated municipal boundaries or within a defined municipal fresh water well field?	<input type="checkbox"/> Yes <input type="checkbox"/> No
Are the lateral extents of the release within 300 feet of a wetland?	<input type="checkbox"/> Yes <input type="checkbox"/> No
Are the lateral extents of the release overlying a subsurface mine?	<input type="checkbox"/> Yes <input type="checkbox"/> No
Are the lateral extents of the release overlying an unstable area such as karst geology?	<input type="checkbox"/> Yes <input type="checkbox"/> No
Are the lateral extents of the release within a 100-year floodplain?	<input type="checkbox"/> Yes <input type="checkbox"/> No
Did the release impact areas not on an exploration, development, production, or storage site?	<input type="checkbox"/> Yes <input type="checkbox"/> No

Attach a comprehensive report (electronic submittals in .pdf format are preferred) demonstrating the lateral and vertical extents of soil contamination associated with the release have been determined. Refer to 19.15.29.11 NMAC for specifics.

Characterization Report Checklist: *Each of the following items must be included in the report.*

- ☐ Scaled site map showing impacted area, surface features, subsurface features, delineation points, and monitoring wells.
- ☐ Field data
- ☐ Data table of soil contaminant concentration data
- ☐ Depth to water determination
- ☐ Determination of water sources and significant watercourses within ½-mile of the lateral extents of the release
- ☐ Boring or excavation logs
- ☐ Photographs including date and GIS information
- ☐ Topographic/Aerial maps
- ☐ Laboratory data including chain of custody

If the site characterization report does not include completed efforts at remediation of the release, the report must include a proposed remediation plan. That plan must include the estimated volume of material to be remediated, the proposed remediation technique, proposed sampling plan and methods, anticipated timelines for beginning and completing the remediation. The closure criteria for a release are contained in Table 1 of 19.15.29.12 NMAC, however, use of the table is modified by site- and release-specific parameters.

State of New Mexico
Oil Conservation Division

Page 4

Incident ID	
District RP	
Facility ID	
Application ID	

I hereby certify that the information given above is true and complete to the best of my knowledge and understand that pursuant to OCD rules and regulations all operators are required to report and/or file certain release notifications and perform corrective actions for releases which may endanger public health or the environment. The acceptance of a C-141 report by the OCD does not relieve the operator of liability should their operations have failed to adequately investigate and remediate contamination that pose a threat to groundwater, surface water, human health or the environment. In addition, OCD acceptance of a C-141 report does not relieve the operator of responsibility for compliance with any other federal, state, or local laws and/or regulations.

Printed Name: _____ Title: _____

Signature: Jaqui Herrera Date: _____

email: _____ Telephone: _____

OCD Only

Received by: _____ Date: _____

Incident ID	
District RP	
Facility ID	
Application ID	

Closure

The responsible party must attach information demonstrating they have complied with all applicable closure requirements and any conditions or directives of the OCD. This demonstration should be in the form of a comprehensive report (electronic submittals in .pdf format are preferred) including a scaled site map, sampling diagrams, relevant field notes, photographs of any excavation prior to backfilling, laboratory data including chain of custody documents of final sampling, and a narrative of the remedial activities. Refer to 19.15.29.12 NMAC.

Closure Report Attachment Checklist: *Each of the following items must be included in the closure report.*

- ☐ A scaled site and sampling diagram as described in 19.15.29.11 NMAC
- ☐ Photographs of the remediated site prior to backfill or photos of the liner integrity if applicable (Note: appropriate OCD District office must be notified 2 days prior to liner inspection)
- ☐ Laboratory analyses of final sampling (Note: appropriate ODC District office must be notified 2 days prior to final sampling)
- ☐ Description of remediation activities

I hereby certify that the information given above is true and complete to the best of my knowledge and understand that pursuant to OCD rules and regulations all operators are required to report and/or file certain release notifications and perform corrective actions for releases which may endanger public health or the environment. The acceptance of a C-141 report by the OCD does not relieve the operator of liability should their operations have failed to adequately investigate and remediate contamination that pose a threat to groundwater, surface water, human health or the environment. In addition, OCD acceptance of a C-141 report does not relieve the operator of responsibility for compliance with any other federal, state, or local laws and/or regulations. The responsible party acknowledges they must substantially restore, reclaim, and re-vegetate the impacted surface area to the conditions that existed prior to the release or their final land use in accordance with 19.15.29.13 NMAC including notification to the OCD when reclamation and re-vegetation are complete.

Printed Name: _____ Title: _____

Signature:  Date: _____

email: _____ Telephone: _____

OCD Only

Received by: _____ Date: _____

Closure approval by the OCD does not relieve the responsible party of liability should their operations have failed to adequately investigate and remediate contamination that poses a threat to groundwater, surface water, human health, or the environment nor does not relieve the responsible party of compliance with any other federal, state, or local laws and/or regulations.

Closure Approved by: _____ Date: _____

Printed Name: _____ Title: _____

Appendix B

Site Assessment Data



New Mexico Office of the State Engineer

Water Column/Average Depth to Water

(A CLW##### in the POD suffix indicates the POD has been replaced & no longer serves a water right file.)

(R=POD has been replaced, O=orphaned, C=the file is closed)

(quarters are 1=NW 2=NE 3=SW 4=SE)

(quarters are smallest to largest)

(NAD83 UTM in meters)

(In feet)

POD Number	POD Sub-Code	basin	County	Q 64	Q 16	Q 4	Sec	Tws	Rng	X	Y	Distance	Depth Well	Depth Water	Water Column
C 02949 EXPL	CUB	ED	1	1	4	34	21S	31E	616140	3589231*		599	970		
C 02744	CUB	ED	3	2	1	11	22S	31E	617374	3586631*		2287	4911		
C 02727	CUB	ED	3	1	1	33	21S	31E	613716	3589809*		2840	913		

Average Depth to Water: --

Minimum Depth: --

Maximum Depth: --

Record Count: 3

UTMNAD83 Radius Search (in meters):

Easting (X): 616312.93

Northing (Y): 3588657.19

Radius: 3200

*UTM location was derived from PLSS - see Help

The data is furnished by the NMOSE/ISC and is accepted by the recipient with the expressed understanding that the OSE/ISC make no warranties, expressed or implied, concerning the accuracy, completeness, reliability, usability, or suitability for any particular purpose of the data.

3/31/21 11:34 AM

Page 1 of 1

WATER COLUMN/ AVERAGE
DEPTH TO WATER

**Legend**

FEMA FLOOD PLAIN - S_FLD_HAZ_LN

◆ USGS WELLS

◆ OSE_PODs

— Mine Workings

Karst Occurance Areas

■ High

■ Low

■ Medium

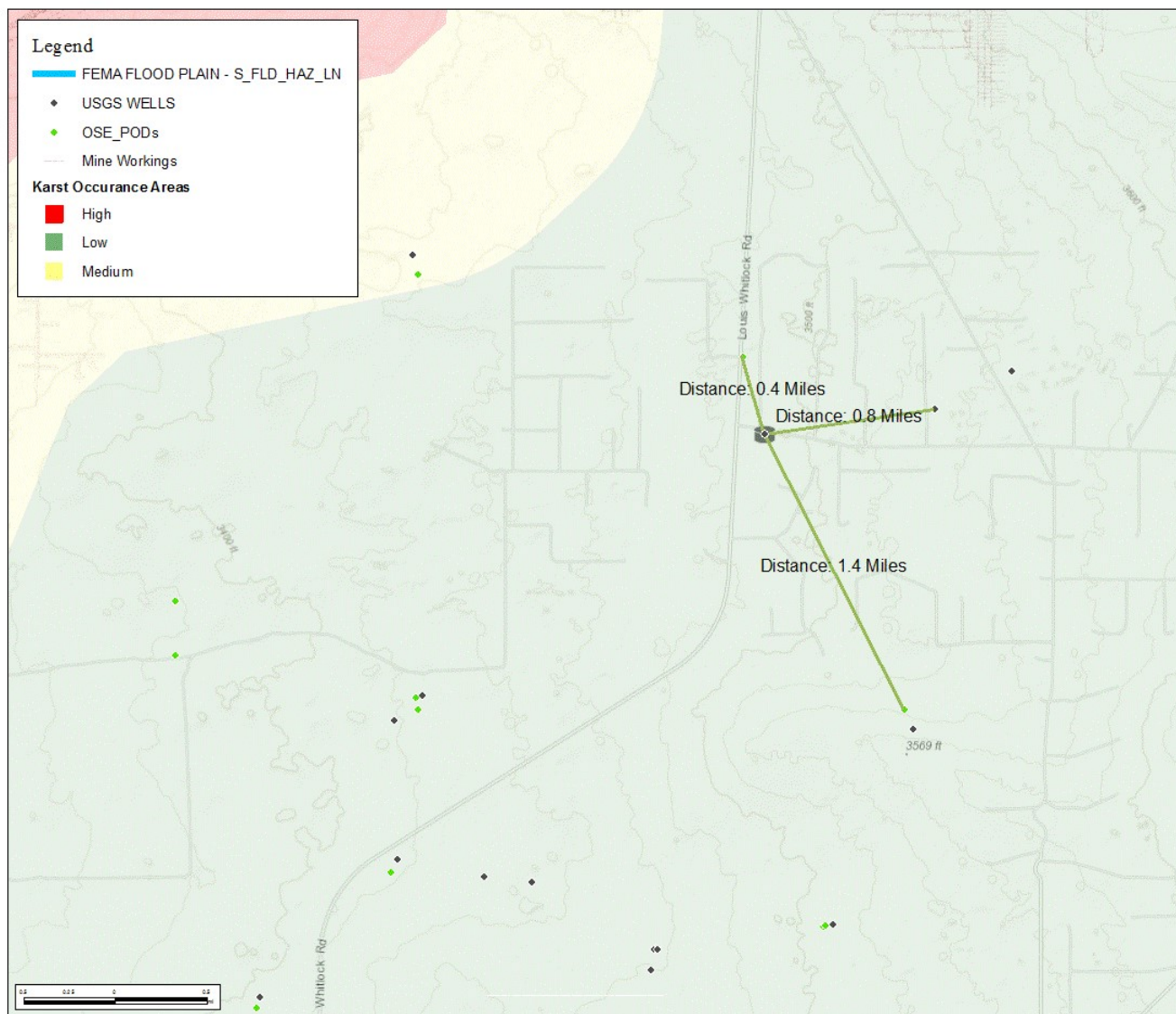

COG Operating LLC.

Federal BA 001
Lea County, NM

Drilled B.H.

Legend

 Bore Hole



Google Earth



Project Name :	Conoco Fed BA #001	Date :	Wednesday, June 16, 2021
Project No. :	214306	Sampler :	Clint Merritt
Location :	Eddy Co, New Mexico	Driller :	Scarborough Drilling
Coordinates :	32.428622, -103.762219	Method :	Air Rotary
Elevation :	3,497'		

Depth (ft.)	WL	Soil Description	Lithology	Depth (ft.)	WL	Soil Description	Lithology
0		(0') - Light brown med. Loose sand (SP). Dry		50		(50') - Light brown fine, med. dense sandy clay (SC). Dry	
5		(5') - Light brown med. Loose sand (SP). Dry		55			
10		(10') - Light brown med. Loose sand (SP). Dry		60		(60') - Light brown fine, med. dense sandy clay (SC). Dry	
15				65			
20		(20') - Light brown fine, med. dense sandy clay (SC). Dry		70		(70') - Light brown fine, med. dense sandy clay (SC). Dry	
25				75			
30		(30') - Light brown fine, med. dense sandy clay (SC). Dry		80		(80') - Light brown fine, very dense sandy clay (SC). Dry	
35				85			
40		(40') - Light brown fine, med. dense sandy clay (SC). Dry		90		(90') - Light brown med. stiff clay w/50% fine loose sand (ML). Dry	
45				95			
50				100			

Comments :

Total Depth 105' bgs
 Drilling Terminated @ 12:00 CT No groundwater present
 On 6/21/2021 No groundwater present

Appendix C

Analytical Reports



Environment Testing
America

ANALYTICAL REPORT

Job Number: 890-389-1

SDG Number: Eddy Co NM

Job Description: Federal BA #001

For:

ConocoPhillips Co.

1401 Commerce Drive

Carlsbad, NM 882200

Attention: Jacqui Harris

A handwritten signature in black ink that reads "JKRAMER".

Approved for release.
Jessica Kramer
Project Manager
3/22/2021 2:34 PM

Jessica Kramer, Project Manager
1211 W. Florida Ave, Midland, TX, 79701
jessica.kramer@eurofinset.com
03/22/2021

Analytical test results meet all requirements of the associated regulatory program (i.e., NELAP (TNI), DoD, and ISO 17025) unless otherwise noted under the individual analysis.

This report has been electronically signed and authorized by the signatory. Electronic signature is intended to be the legally binding equivalent of a traditionally handwritten signature.

Eurofins Xenco, Carlsbad

1089 N Canal St., Carlsbad, NM 88220

Tel (575) 988-3199 Fax (575) 988-3199 www.EurofinsUS.com



Client Sample Result Summary

Client: ConocoPhillips Co.
Project/Site: Federal BA #001

Job ID: 890-389-1

Lab Sample ID: 890-389-1	890-389-2	890-389-3
Client Sample ID: BH1 @ 4'	SW1	SW2
Matrix: Solid	Solid	Solid
Date Collected: 03/17/2021 00:00	03/17/2021 00:00	03/17/2021 00:00

Method: 8021B - Volatile Organic Compounds (GC)

Prepared:	03/20/2021 11:30	03/20/2021 11:30	03/20/2021 11:30
Analyzed:	03/21/2021 21:39	03/21/2021 22:00	03/21/2021 23:15
Analyte	Unit/RL: mg/Kg RL	mg/Kg RL	mg/Kg RL
Benzene	<0.00198 U 0.00198	<0.00198 U 0.00198	<0.00202 U 0.00202
Ethylbenzene	<0.00198 U 0.00198	<0.00198 U 0.00198	<0.00202 U 0.00202
Toluene	<0.00198 U 0.00198	<0.00198 U 0.00198	<0.00202 U 0.00202
Total BTEX	<0.00198 U 0.00198	<0.00198 U 0.00198	<0.00202 U 0.00202
Xylenes, Total	<0.00396 U 0.00396	<0.00396 U 0.00396	<0.00403 U 0.00403
m-Xylene & p-Xylene	<0.00396 U 0.00396	<0.00396 U 0.00396	<0.00403 U 0.00403
o-Xylene	<0.00198 U 0.00198	<0.00198 U 0.00198	<0.00202 U 0.00202

Method: 8015B NM - Diesel Range Organics (DRO) (GC)

Prepared:	03/19/2021 14:08	03/19/2021 14:08	03/19/2021 14:08
Analyzed:	03/20/2021 02:49	03/20/2021 03:52	03/20/2021 04:13
Analyte	Unit/RL: mg/Kg RL	mg/Kg RL	mg/Kg RL
Gasoline Range Organics (GRO)-C6-C10	<49.8 U 49.8	<49.9 U 49.9	<50.0 U 50.0
Total TPH	167 49.8	<49.9 U 49.9	<50.0 U 50.0
Diesel Range Organics (Over C10-C28)	167 49.8	<49.9 U 49.9	<50.0 U 50.0
Oil Range Organics (Over C28-C36)	<49.8 U 49.8	<49.9 U 49.9	<50.0 U 50.0

Method: 300.0 - Anions, Ion Chromatography - Soluble

Prepared:			
Analyzed:	03/19/2021 18:25	03/19/2021 18:30	03/21/2021 18:48
Analyte	Unit/RL: mg/Kg RL	mg/Kg RL	mg/Kg RL
Chloride	432 4.97	36.4 4.95	219 4.99

Incident ID	
District RP	
Facility ID	
Application ID	

Closure

The responsible party must attach information demonstrating they have complied with all applicable closure requirements and any conditions or directives of the OCD. This demonstration should be in the form of a comprehensive report (electronic submittals in .pdf format are preferred) including a scaled site map, sampling diagrams, relevant field notes, photographs of any excavation prior to backfilling, laboratory data including chain of custody documents of final sampling, and a narrative of the remedial activities. Refer to 19.15.29.12 NMAC.

Closure Report Attachment Checklist: *Each of the following items must be included in the closure report.*

- ☐ A scaled site and sampling diagram as described in 19.15.29.11 NMAC
- ☐ Photographs of the remediated site prior to backfill or photos of the liner integrity if applicable (Note: appropriate OCD District office must be notified 2 days prior to liner inspection)
- ☐ Laboratory analyses of final sampling (Note: appropriate ODC District office must be notified 2 days prior to final sampling)
- ☐ Description of remediation activities

I hereby certify that the information given above is true and complete to the best of my knowledge and understand that pursuant to OCD rules and regulations all operators are required to report and/or file certain release notifications and perform corrective actions for releases which may endanger public health or the environment. The acceptance of a C-141 report by the OCD does not relieve the operator of liability should their operations have failed to adequately investigate and remediate contamination that pose a threat to groundwater, surface water, human health or the environment. In addition, OCD acceptance of a C-141 report does not relieve the operator of responsibility for compliance with any other federal, state, or local laws and/or regulations. The responsible party acknowledges they must substantially restore, reclaim, and re-vegetate the impacted surface area to the conditions that existed prior to the release or their final land use in accordance with 19.15.29.13 NMAC including notification to the OCD when reclamation and re-vegetation are complete.

Printed Name: _____ Title: _____

Signature:  Date: _____

email: _____ Telephone: _____

OCD Only

Received by: _____ Date: _____

Closure approval by the OCD does not relieve the responsible party of liability should their operations have failed to adequately investigate and remediate contamination that poses a threat to groundwater, surface water, human health, or the environment nor does not relieve the responsible party of compliance with any other federal, state, or local laws and/or regulations.

Closure Approved by:  Date: _____

Printed Name: _____ Title: _____

District I

1625 N. French Dr., Hobbs, NM 88240
Phone:(575) 393-6161 Fax:(575) 393-0720

District II

811 S. First St., Artesia, NM 88210
Phone:(575) 748-1283 Fax:(575) 748-9720

District III

1000 Rio Brazos Rd., Aztec, NM 87410
Phone:(505) 334-6178 Fax:(505) 334-6170

District IV

1220 S. St Francis Dr., Santa Fe, NM 87505
Phone:(505) 476-3470 Fax:(505) 476-3462

State of New Mexico
Energy, Minerals and Natural Resources
Oil Conservation Division
1220 S. St Francis Dr.
Santa Fe, NM 87505

CONDITIONS

Action 50502

CONDITIONS

Operator: COG OPERATING LLC 600 W Illinois Ave Midland, TX 79701	OGRID: 229137
	Action Number: 50502
	Action Type: [C-141] Release Corrective Action (C-141)

CONDITIONS

Created By	Condition	Condition Date
rhamlet	We have received your closure report and final C-141 for Incident #NAPP2102141155 FEDERAL BA 001, thank you. This closure is approved.	2/4/2022