

**Mewbourne Oil Co  
Delaware Ranch 14 CN Fee Com #1H  
NAPP2120042296**

**Final Remediation Report  
and Deferral Request**



## Introduction

This report presents the results of remediation activities at the Delaware Ranch 14 CN Fee Com #1H. On behalf of Mewbourne Oil Company (Mewbourne), Diamondback Disposal Services, Inc (Diamondback) was tasked with the cleanup and remediation of release NAPP2120042296. The release occurred in Unit Letter C, Section 14, Township 26S, Range 28E at coordinates 32.048924, -104.061248. The remediation was performed in general accordance with the New Mexico Oil Conservation Division (NMOCD) rules and regulations for releases dated June 10, 2018.

## Overview

The spill site is located on private land owned by Delaware Ranch Inc., consisting of grass, prairie, or range lands. On July 7, 2021, according to production data approximately 15 barrels of crude oil and an unknown amount of produced water was lost with 0 barrels bbls being recovered, due to a valve being improperly closed on the heater causing the vessel to fill and release fluid through the pop off relief valve.

## Regulatory Guidelines

Upon review of the site characteristics and a search of a groundwater database maintained by The New Mexico Office of the State Engineer (NMOSE), a survey was conducted to determine the average depth to groundwater within a one (1) mile radius of the release site and identify any registered water wells within a ½ mile radius of the release site. Wells were identified as part of the NMOSE database search and, as such, depth to groundwater was determined to be approximately 120 feet bgs. Therefore, Table 1 Closure Criteria for ground water depth of greater than 100 feet will be utilized. The Recommended Remediation Action Levels (RRAL) determined by the latest NMOCD guidelines (19.15.29 NMAC) are as follows: 20,000 mg/kg Chloride, 2,500 mg/kg GRO/DRO/MRO, 50 mg/kg BTEX, 10mg/kg Benzene.

## Remediation Activities

Between the dates of October 6, 2021, and October 15, 2021, Diamondback provided oversight, technical services, and construction services including the excavation of approximately 1,312 cubic yards (cy) of impacted material, loaded, and transported to R-360 Red Bluff Facility for disposal. Depth of excavation ranges from approximately 1-foot bgs to 5 feet bgs. Between the dates of October 8, 2021, and October 18, 2021, the site was sampled to determine if RRAL's had been met. Five-point composite samples were collected, every 200 square feet of side wall and 200 square feet of floor area, packaged and delivered to a third-party lab, with chain of custody for testing as per regulatory standards. (see attached analytical). Upon review of analytical, all floor and wall samples prove to be below Table 1 RRAL's for site closure. Being the excavation was 5 feet bgs, restoration and reclamation closure criteria have been met for all pasture areas of excavation. Analytical data for sections B 18, B 19, B 20, B 21, B 22, B 23, B 24, B 25, B 26 show to be below NMAC's for site closure, but above restoration and reclamation criteria and will be addressed below in Variance section.



On November 16, 2021, backfilling began and ran thru November 18, 2021. Approximately 1,222 cy of "Like Material" was obtained from a local private source. Backfill was placed in a manner to promote compaction, crowned, and sloped to promote storm water runoff and erosion prevention. All berms throughout the battery area were re-constructed. Excavated pasture area, including unexcavated disturbed areas, will be seeded during the next optimal growing season with seed mix approved by BLM.

### **Deferral Request**

The analytical representing B 18, B 19, B 20, B 21, B 22, B 23, B 24, B 25, B 26 all show elevated levels of contaminants above the RRAL's for restoration and reclamation portion of rule. These areas are inside an active production facility and cannot be excavated any further due to active operational surface equipment and tanks. Therefore, Diamondback, on behalf of Mewbourne Oil Company, respectfully asks for a deferment for these areas and, as such, the impacted soil represented by these floor samples will be remediated as part of final reclamation efforts when the Facility is removed from service.

### **Conclusions**

Upon review all analytical and data provided by the third-party independent lab, results indicated that all recommended remediation action levels were met for all accessible areas. The remaining contaminants in the deferment areas pose little to no environmental risk, and will be removed at site abandonment.



**MEWBORNE OIL COMPANY  
DELAWARE RANCH 14 CN FEE COM #1H**

|    | A               | B             | C            | D           | E           | F       | G                 | H                        | I                      | J                    | K                          | L                          | M                               | N                        | O                   |
|----|-----------------|---------------|--------------|-------------|-------------|---------|-------------------|--------------------------|------------------------|----------------------|----------------------------|----------------------------|---------------------------------|--------------------------|---------------------|
|    | SAMPLE LOCATION | LAB ID NUMBER | SAMPLE DEPTH | SAMPLE DATE | SAMPLE TYPE | BENZENE | TOLUENE<br>mg/ kg | ETHYL-BENZEN<br>(mg/ kg) | TOTAL XYLENES<br>mg/kg | TOTAL BTX<br>(mg/kg) | GRO<br>C 6-C 10<br>(mg/kg) | DRO<br>C 6-C 10<br>(mg/kg) | EXT DRO<br>C 28- C36<br>(mg/kg) | TPH<br>C6-c36<br>(mg/kg) | CHLORIDE<br>(mg/kg) |
| 1  |                 |               |              |             |             |         |                   |                          |                        |                      |                            |                            |                                 |                          |                     |
| 2  | W 1 Wall        | H-212831-01   | 1-5'         | 10-8-21     | COMP        | <0.50   | <0.50             | <0.050                   | <0.150                 | <0.300               | <10.0                      | <10.0                      | <10.0                           | <10.0                    | 112                 |
| 3  | W 2 Wall        | H-212831-02   | 1-5'         | 10-8-21     | COMP        | <0.50   | <0.50             | <0.050                   | <0.150                 | <0.300               | <10.0                      | <10.0                      | <10.0                           | <10.0                    | 16.0                |
| 4  | W 3 Wall        | H-212831-03   | 1-5'         | 10-8-21     | COMP        | <0.50   | <0.50             | <0.050                   | <0.150                 | <0.300               | <10.0                      | <10.0                      | <10.0                           | <10.0                    | 192                 |
| 5  | W 4 Wall        | H-212831-04   | 1-5'         | 10-8-21     | COMP        | <0.50   | <0.50             | <0.50                    | <0.150                 | <0.300               | <10.0                      | <10.0                      | <10.0                           | <10.0                    | 464                 |
| 6  | W 5 Wall        | H-212831-09   | 1-5'         | 10-8-21     | COMP        | <0.50   | <0.50             | <0.50                    | <0.150                 | <0.300               | <10.0                      | <10.0                      | <10.0                           | <10.0                    | 32.0                |
| 7  | W 6 Wall        | H-212831-10   | 1-5'         | 10-8-21     | COMP        | <0.50   | <0.50             | <0.50                    | <0.150                 | <0.300               | <10.0                      | <10.0                      | <10.0                           | <10.0                    | <16.0               |
| 8  | W 7 Wall        | H-212831-11   | 1-5'         | 10-8-21     | COMP        | <0.50   | <0.50             | <0.50                    | <0.150                 | <0.300               | <10.0                      | <10.0                      | <10.0                           | <10.0                    | <16.0               |
| 9  | W 8 Wall        | H-212831-12   | 1-5'         | 10-8-21     | COMP        | <0.50   | <0.50             | <0.50                    | <0.150                 | <0.300               | <10.0                      | <10.0                      | <10.0                           | <10.0                    | 352                 |
| 10 | W 9 Wall        | H212899-01    | 1-5'         | 10-14-21    | COMP        | <0.50   | <0.50             | <0.50                    | <0.150                 | <0.300               | <10.0                      | <10.0                      | <10.0                           | <10.0                    | 16.0                |
| 11 | W 10 Wall       | H212899-02    | 1-5'         | 10-14-21    | COMP        | <0.50   | <0.50             | <0.50                    | <0.150                 | <0.300               | <10.0                      | <10.0                      | <10.0                           | <10.0                    | <16.0               |
| 12 | W 11 Wall       | H212899-03    | 1-5'         | 10-14-21    | COMP        | <0.50   | <0.50             | <0.50                    | <0.150                 | <0.300               | <10.0                      | <10.0                      | <10.0                           | <10.0                    | <16.0               |
| 13 | W 12 Wall       | H212899-04    | 1-5'         | 10-14-21    | COMP        | <0.50   | <0.50             | <0.50                    | <0.150                 | <0.300               | <10.0                      | <10.0                      | <10.0                           | <10.0                    | 32.0                |
| 14 | W 13 Wall       | H212899-05    | 1-5'         | 10-14-21    | COMP        | <0.50   | <0.50             | <0.50                    | <0.150                 | <0.300               | <10.0                      | <10.0                      | <10.0                           | <10.0                    | <16.0               |
| 15 | W 14 Wall       | H212899-06    | 1-5'         | 10-14-21    | COMP        | <0.50   | <0.50             | <0.50                    | <0.150                 | <0.300               | <10.0                      | <10.0                      | <10.0                           | <10.0                    | <16.0               |
| 16 | W 15 Wall       | H212899-15    | 1-3'         | 10-14-21    | COMP        | <0.50   | <0.50             | <0.50                    | <0.150                 | <0.300               | <10.0                      | <10.0                      | <10.0                           | <10.0                    | <16.0               |
| 17 | W 16 Wall       | H212922-01    | 0-1'         | 10-18-21    | COMP        | <0.50   | <0.50             | <0.50                    | <0.150                 | <0.300               | <10.0                      | <10.0                      | <10.0                           | <10.0                    | 128                 |
| 18 | B 1 Floor       | H-212831-05   | 5'           | 10-8-21     | COMP        | <0.50   | <0.50             | <0.50                    | <0.150                 | <0.300               | <10.0                      | <10.0                      | <10.0                           | <10.0                    | 64.0                |
| 19 | B 2 Floor       | H-212831-06   | 5'           | 10-8-21     | COMP        | <0.50   | <0.50             | <0.50                    | <0.150                 | <0.300               | <10.0                      | <10.0                      | <10.0                           | <10.0                    | 432                 |
| 20 | B 3 Floor       | H-212831-07   | 5'           | 10-8-21     | COMP        | <0.50   | <0.50             | <0.50                    | <0.150                 | <0.300               | <10.0                      | <10.0                      | <10.0                           | <10.0                    | 432                 |
| 21 | B 4 Floor       | H-212831-08   | 5'           | 10-8-21     | COMP        | <0.50   | <0.50             | <0.50                    | <0.150                 | <0.300               | <10.0                      | <10.0                      | <10.0                           | <10.0                    | 176                 |
| 22 | B 5 Floor       | H-212831-13   | 5'           | 10-8-21     | COMP        | <0.50   | <0.50             | <0.50                    | <0.150                 | <0.300               | <10.0                      | <10.0                      | <10.0                           | <10.0                    | 32.0                |
| 23 | B 6 Floor       | H-212831-14   | 5'           | 10-8-21     | COMP        | <0.50   | <0.50             | <0.50                    | <0.150                 | <0.300               | <10.0                      | <10.0                      | <10.0                           | <10.0                    | <16.0               |
| 24 | B 7 Floor       | H-212831-15   | 5'           | 10-8-21     | COMP        | <0.50   | <0.50             | <0.50                    | <0.150                 | <0.300               | <10.0                      | <10.0                      | <10.0                           | <10.0                    | 32.0                |
| 25 | B 8 Floor       | H-212831-16   | 5'           | 10-8-21     | COMP        | <0.50   | <0.50             | <0.50                    | <0.150                 | <0.300               | <10.0                      | <10.0                      | <10.0                           | <10.0                    | <16.0               |
| 26 | B 9 Floor       | H-212831-17   | 5'           | 10-8-21     | COMP        | <0.50   | <0.50             | <0.50                    | <0.150                 | <0.300               | <10.0                      | <10.0                      | <10.0                           | <10.0                    | 32.0                |
| 27 | B 10 Floor      | H212899-07    | 5'           | 10-14-21    | COMP        | <0.50   | <0.50             | <0.50                    | <0.150                 | <0.300               | <10.0                      | <10.0                      | <10.0                           | <10.0                    | <16.0               |
| 28 | B 11 Floor      | H212899-08    | 5'           | 10-14-21    | COMP        | <0.50   | <0.50             | <0.50                    | <0.150                 | <0.300               | N/A                        | N/A                        | N/A                             | N/A                      | 32.0                |
| 29 | B 12 Floor      | H212899-09    | 5'           | 10-14-21    | COMP        | <0.50   | <0.50             | <0.50                    | <0.150                 | <0.300               | N/A                        | N/A                        | N/A                             | N/A                      | <16.0               |
| 30 | B 13 Floor      | H212899-10    | 5'           | 10-14-21    | COMP        | <0.50   | <0.50             | <0.50                    | <0.150                 | <0.300               | <10.0                      | <10.0                      | <10.0                           | <10.0                    | <16.0               |
| 31 | B 14 Floor      | H212899-11    | 5'           | 10-14-21    | COMP        | <0.50   | <0.50             | <0.50                    | <0.150                 | <0.300               | <10.0                      | <10.0                      | <10.0                           | <10.0                    | <16.0               |
| 32 | B 15 Floor      | H212899-12    | 5'           | 10-14-21    | COMP        | <0.50   | <0.50             | <0.50                    | <0.150                 | <0.300               | <10.0                      | <10.0                      | <10.0                           | <10.0                    | <16.0               |
| 33 | B 16 Floor      | H212899-13    | 5'           | 10-14-21    | COMP        | <0.50   | <0.50             | <0.50                    | <0.150                 | <0.300               | <10.0                      | <10.0                      | <10.0                           | <10.0                    | <16.0               |
| 34 | B 17 Floor      | H212899-14    | 5'           | 10-14-21    | COMP        | <0.50   | <0.50             | <0.50                    | <0.150                 | <0.300               | <10.0                      | <10.0                      | <10.0                           | <10.0                    | <16.0               |
| 35 | B 18 Floor      | H212899-16    | 3'           | 10-14-21    | COMP        | <0.50   | <0.50             | <0.50                    | <0.150                 | <0.300               | <10.0                      | <10.0                      | <10.0                           | <10.0                    | 1040                |
| 36 | B 19 Floor      | H212922-02    | 1'           | 10-18-21    | COMP        | <0.50   | <0.50             | <0.50                    | <0.150                 | <0.300               | <10.0                      | 66.4                       | <10.0                           | 86.4                     | 1680                |
| 37 | B 20 Floor      | H212922-03    | 1'           | 10-18-21    | COMP        | <0.50   | <0.50             | <0.50                    | <0.150                 | <0.300               | <10.0                      | 12.3                       | <10.0                           | 32.3                     | 784                 |
| 38 | B 21 Floor      | H212922-04    | 1'           | 10-18-21    | COMP        | <0.50   | <0.50             | <0.50                    | <0.150                 | <0.300               | <10.0                      | 50.4                       | <10.0                           | 70.4                     | 1420                |
| 39 | B 22 Floor      | H212922-05    | 1'           | 10-18-21    | COMP        | <0.50   | <0.50             | <0.50                    | <0.150                 | <0.300               | <10.0                      | 21.0                       | <10.0                           | 41.0                     | 624                 |



MEWBOURNE OIL COMPANY  
DELAWARE RANCH 14 CN FEE

|    | A          | B          | C  | D        | E    | F     | G     | H     | I      | J      | K     | L     | M     | N     | O    |
|----|------------|------------|----|----------|------|-------|-------|-------|--------|--------|-------|-------|-------|-------|------|
| 40 | B 23 Floor | H212922-06 | 1' | 10-18-21 | COMP | <0.50 | <0.50 | <0.50 | <0.150 | <0.300 | <10.0 | <10.0 | <10.0 | <10.0 | 3760 |
| 41 | B 24 Floor | H212922-07 | 1' | 10-18-21 | COMP | <0.50 | <0.50 | <0.50 | <0.150 | <0.300 | <10.0 | <10.0 | <10.0 | <10.0 | 2840 |
| 42 | B 25 Floor | H212922-08 | 1' | 10-18-21 | COMP | <0.50 | <0.50 | <0.50 | <0.150 | <0.300 | <10.0 | 39.3  | <10.0 | 59.3  | 3600 |
| 43 | B 26 Floor | H212922-09 | 1' | 10-18-21 | COMP | <0.50 | <0.50 | <0.50 | <0.150 | <0.300 | <10.0 | 681.0 | 90.4  | 781.4 | 3240 |



# Delaware Ranch 14 CN Fee Com #1H

## Legend

- Wall Section
- Wall Section Line

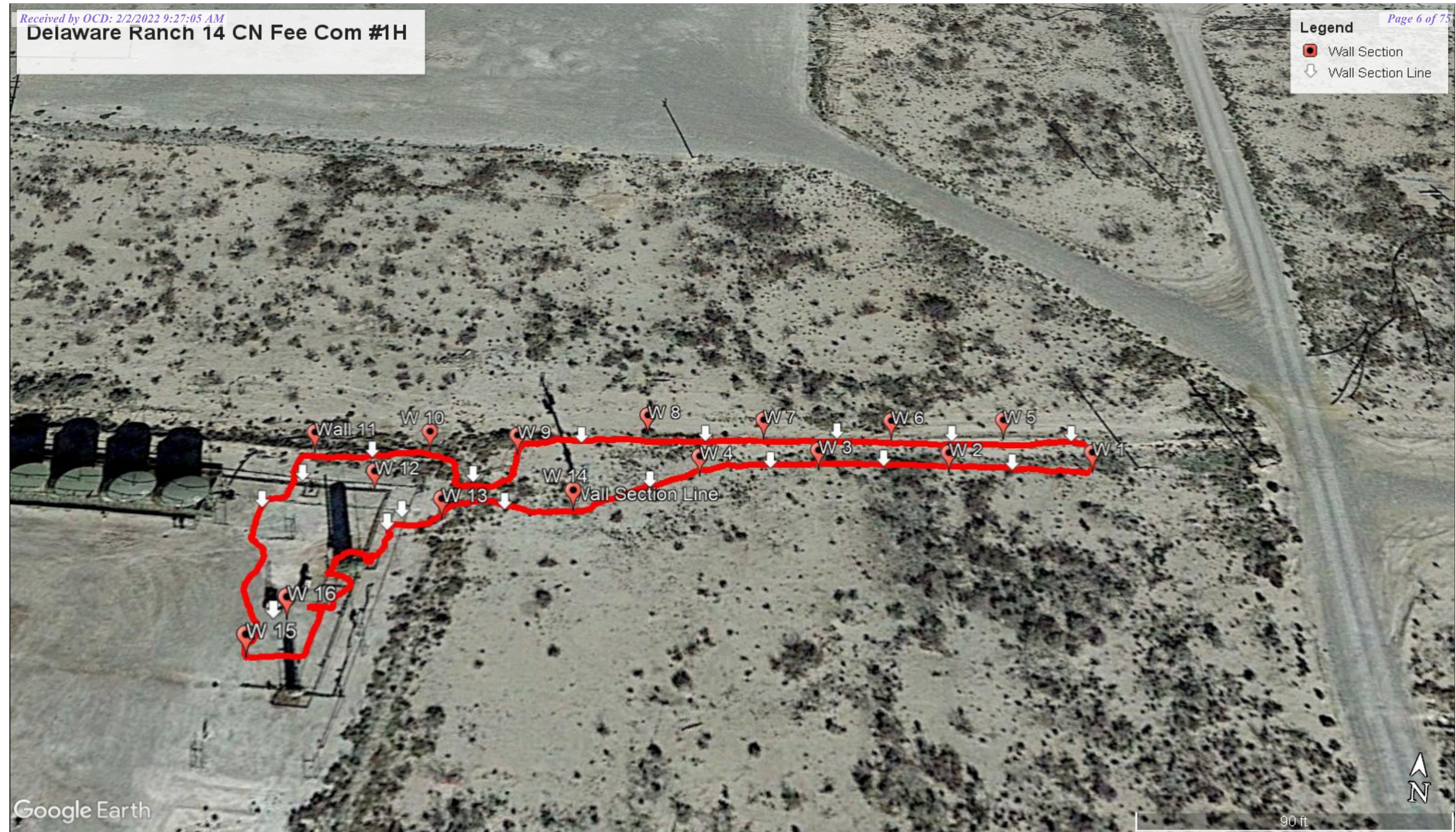

Wall Sample Location Map  
Delaware Ranch 14 CN Fee 1H  
Mewbourne Oil Co.  
Eddy County, New Mexico



Diamondback Disposal Services, Inc.  
P.O Box 2491  
Hobbs, NM 88241  
575-392-9996



Legend

Bottom Sections

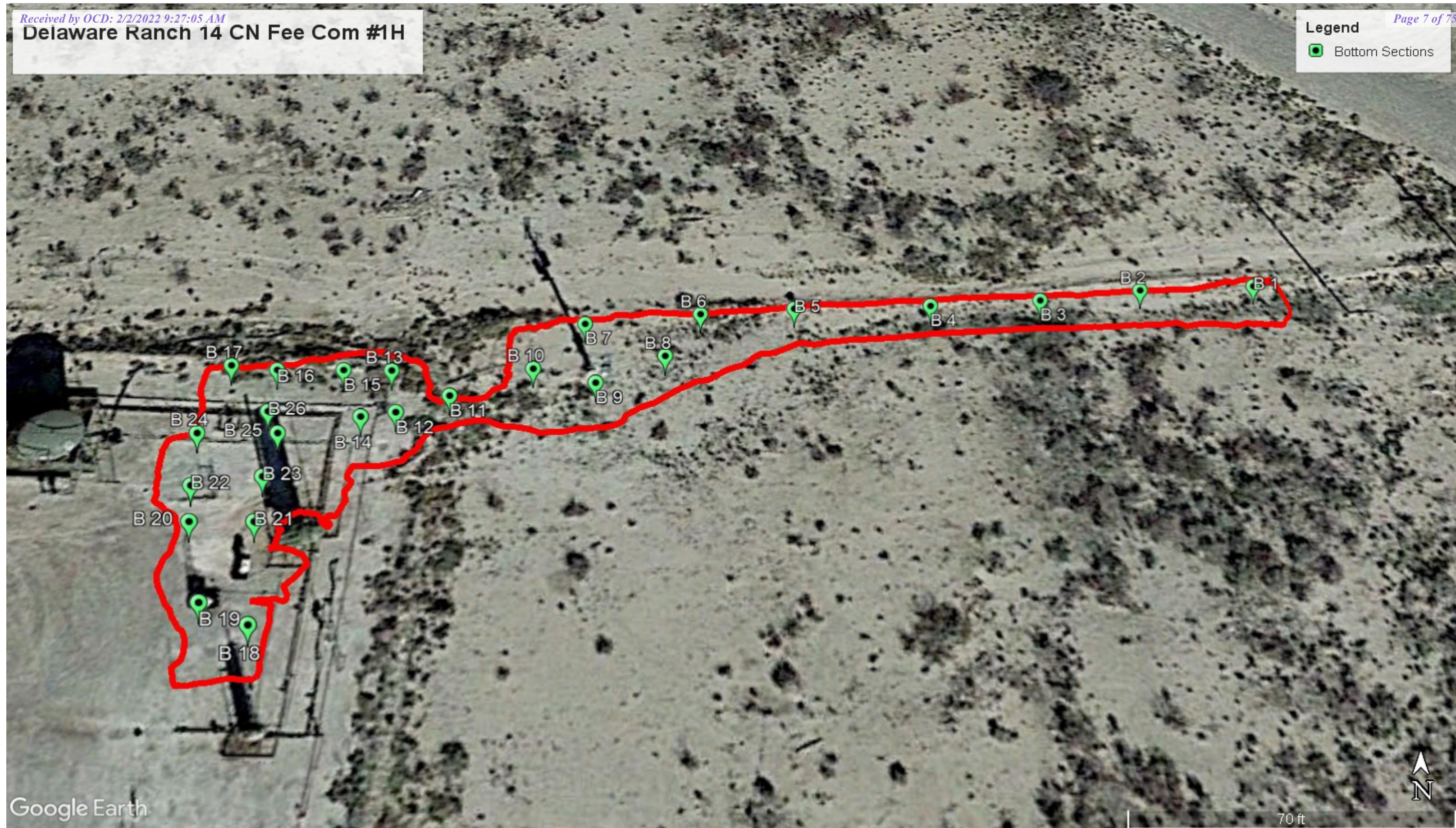

Bottom Sample Location Map  
Delaware Ranch 14 CN Fee 1H  
Mewbourne Oil Co.  
Eddy County, New Mexico



Diamondback Disposal Services, Inc.  
P.O Box 2491  
Hobbs, NM 88241  
575-392-9996



# OSE POD Location Map



12/9/2021, 10:09:27 AM

- GIS WATERS PODs
- Active
  - Pending
- OSE District Boundary
- New Mexico State Trust Lands
- Both Estates
- Conveyances
- Ditch
- SiteBoundaries

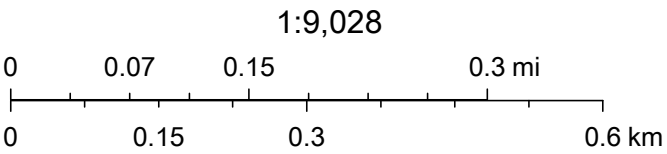

Esri, HERE, iPC, U.S. Department of Energy Office of Legacy Management, Esri, HERE, Garmin, iPC, Maxar





# New Mexico Office of the State Engineer

## Point of Diversion Summary

|                          |            | (quarters are 1=NW 2=NE 3=SW 4=SE)<br>(quarters are smallest to largest) |     |            |     |                         |     | (NAD83 UTM in meters) |          |
|--------------------------|------------|--|-----|------------|-----|-------------------------|-----|-----------------------|----------|
| Well Tag                 | POD Number | Q64  | Q16 | Q4         | Sec | Tws                     | Rng | X                     | Y        |
| C                        | 02160 S4   | 2  | 2   | 1          | 14  | 26S                     | 28E | 588834                | 3546241* |
| <b>Driller License:</b>  |            | <b>Driller Company:</b>  |     |            |     |                         |     |                       |          |
| <b>Driller Name:</b>     |            | HEMLER   |     |            |     |                         |     |                       |          |
| <b>Drill Start Date:</b> |            | <b>Drill Finish Date:</b>  |     | 07/01/1960 |     | <b>Plug Date:</b>       |     |                       |          |
| <b>Log File Date:</b>    |            | <b>PCW Rcv Date:</b>   |     |            |     | <b>Source:</b>          |     |                       |          |
| <b>Pump Type:</b>        |            | <b>Pipe Discharge Size:</b>  |     |            |     | <b>Estimated Yield:</b> |     |                       |          |
| <b>Casing Size:</b>      |            | <b>Depth Well:</b>   |     | 300 feet   |     | <b>Depth Water:</b>     |     |                       |          |
|                          |            |  |     |            |     | 120 feet                |     |                       |          |

\*UTM location was derived from PLSS - see Help

The data is furnished by the NMOSE/ISC and is accepted by the recipient with the expressed understanding that the OSE/ISC make no warranties, expressed or implied, concerning the accuracy, completeness, reliability, usability, or suitability for any particular purpose of the data.

12/9/21 10:17 AM

POINT OF DIVERSION SUMMARY





☀ 318°NW (T)    ● 32°2'56"N, 104°3'39"W ±13ft    ▲ 2976ft



18 Oct 2021, 11:11:22





☀ 23°NE (T) ● 32°2'56"N, 104°3'39"W ±13ft ▲ 2977ft



18 Oct 2021, 11:11:40





☀ 27°NE (T) ● 32°2'56"N, 104°3'39"W ±13ft ▲ 2978ft



18 Oct 2021, 11:11:55





☀ 104°E (T) ● 32°2'56"N, 104°3'39"W ±13ft ▲ 2976ft

18 Oct 2021, 11:12:01





☀ 133°SE (T)    ● 32°2'57"N, 104°3'39"W ±16ft    ▲ 2976ft



18 Oct 2021, 11:12:20





☀ 81°E (T)    ● 32°2'57"N, 104°3'39"W ±13ft    ▲ 2976ft



18 Oct 2021, 11:12:24





☀ 63°NE (T) ● 32°2'57"N, 104°3'39"W ±13ft ▲ 2976ft



18 Oct 2021, 11:12:28





☼ 58°NE (T) ● 32°2'56"N, 104°3'39"W ±13ft ▲ 2976ft



18 Oct 2021, 11:12:45





☀ 325°NW (T) ● 32°2'56"N, 104°3'39"W ±16ft ▲ 2977ft



18 Oct 2021, 11:12:59





☀ 303°NW (T)    ● 32°2'56"N, 104°3'39"W ±13ft    ▲ 2977ft



18 Oct 2021, 11:13:07





☉ 270°W (T)    ● 32°2'56"N, 104°3'39"W ±13ft    ▲ 2976ft



18 Oct 2021, 11:13:10





☉ 270°W (T)    ● 32°2'56"N, 104°3'39"W ±13ft    ▲ 2976ft



18 Oct 2021, 11:13:10





PHONE (575) 393-2326 ° 101 E. MARLAND ° HOBBS, NM 88240

October 14, 2021

JUSTIN ROBERTS

DIAMONDBACK DISPOSAL SERVICE INC.

P. O. BOX 2491

HOBBS, NM 88241

RE: DELAWARE RANCH #14

Enclosed are the results of analyses for samples received by the laboratory on 10/08/21 16:55.

Cardinal Laboratories is accredited through Texas NELAP under certificate number T104704398-21-14. Accreditation applies to drinking water, non-potable water and solid and chemical materials. All accredited analytes are denoted by an asterisk (\*). For a complete list of accredited analytes and matrices visit the TCEQ website at [www.tceq.texas.gov/field/qa/lab\\_accred\\_certif.html](http://www.tceq.texas.gov/field/qa/lab_accred_certif.html).

Cardinal Laboratories is accredited through the State of Colorado Department of Public Health and Environment for:

|                  |                              |
|------------------|------------------------------|
| Method EPA 552.2 | Haloacetic Acids (HAA-5)     |
| Method EPA 524.2 | Total Trihalomethanes (TTHM) |
| Method EPA 524.4 | Regulated VOCs (V1, V2, V3)  |

Accreditation applies to public drinking water matrices.

This report meets NELAP requirements and is made up of a cover page, analytical results, and a copy of the original chain-of-custody. If you have any questions concerning this report, please feel free to contact me.

Sincerely,

A handwritten signature in black ink that reads "Celey D. Keene". The signature is written in a cursive style with a large, stylized 'C' and 'K'.

Celey D. Keene

Lab Director/Quality Manager





PHONE (575) 393-2326 ° 101 E. MARLAND ° HOBBS, NM 88240

**Analytical Results For:**

DIAMONDBACK DISPOSAL SERVICE INC.  
 JUSTIN ROBERTS  
 P. O. BOX 2491  
 HOBBS NM, 88241  
 Fax To: (575) 392-9376

|                   |                    |                     |                |
|-------------------|--------------------|---------------------|----------------|
| Received:         | 10/08/2021         | Sampling Date:      | 10/08/2021     |
| Reported:         | 10/14/2021         | Sampling Type:      | Soil           |
| Project Name:     | DELAWARE RANCH #14 | Sampling Condition: | Cool & Intact  |
| Project Number:   | NONE GIVEN         | Sample Received By: | Tamara Oldaker |
| Project Location: | NOT GIVEN          |                     |                |

**Sample ID: W 1 BGS 1-5' (H212831-01)**

| BTEX 8021B     |        | mg/kg           |            | Analyzed By: CK |      |            |               |      |           |  |
|----------------|--------|-----------------|------------|-----------------|------|------------|---------------|------|-----------|--|
| Analyte        | Result | Reporting Limit | Analyzed   | Method Blank    | BS   | % Recovery | True Value QC | RPD  | Qualifier |  |
| Benzene*       | <0.050 | 0.050           | 10/12/2021 | ND              | 1.70 | 84.8       | 2.00          | 9.10 |           |  |
| Toluene*       | <0.050 | 0.050           | 10/12/2021 | ND              | 1.69 | 84.7       | 2.00          | 7.79 |           |  |
| Ethylbenzene*  | <0.050 | 0.050           | 10/12/2021 | ND              | 1.68 | 84.1       | 2.00          | 9.36 |           |  |
| Total Xylenes* | <0.150 | 0.150           | 10/12/2021 | ND              | 5.02 | 83.7       | 6.00          | 9.88 |           |  |
| Total BTEX     | <0.300 | 0.300           | 10/12/2021 | ND              |      |            |               |      |           |  |

Surrogate: 4-Bromofluorobenzene (PID) 100 % 69.9-140

| Chloride, SM4500Cl-B |        | mg/kg           |            | Analyzed By: AC |     |            |               |      |           |  |
|----------------------|--------|-----------------|------------|-----------------|-----|------------|---------------|------|-----------|--|
| Analyte              | Result | Reporting Limit | Analyzed   | Method Blank    | BS  | % Recovery | True Value QC | RPD  | Qualifier |  |
| Chloride             | 112    | 16.0            | 10/12/2021 | ND              | 432 | 108        | 400           | 3.77 |           |  |

| TPH 8015M        |        | mg/kg           |            | Analyzed By: CK |     |            |               |       |           |
|------------------|--------|-----------------|------------|-----------------|-----|------------|---------------|-------|-----------|
| Analyte          | Result | Reporting Limit | Analyzed   | Method Blank    | BS  | % Recovery | True Value QC | RPD   | Qualifier |
| GRO C6-C10*      | <10.0  | 10.0            | 10/13/2021 | ND              | 195 | 97.7       | 200           | 1.09  |           |
| DRO >C10-C28*    | <10.0  | 10.0            | 10/13/2021 | ND              | 228 | 114        | 200           | 0.122 |           |
| EXT DRO >C28-C36 | <10.0  | 10.0            | 10/13/2021 | ND              |     |            |               |       |           |

Surrogate: 1-Chlorooctane 119 % 44.3-133

Surrogate: 1-Chlorooctadecane 123 % 38.9-142

Cardinal Laboratories

\*=Accredited Analyte

PLEASE NOTE: Liability and Damages. Cardinal's liability and client's exclusive remedy for any claim arising, whether based in contract or tort, shall be limited to the amount paid by client for analyses. All claims, including those for negligence and any other cause whatsoever shall be deemed waived unless made in writing and received by Cardinal within thirty (30) days after completion of the applicable service. In no event shall Cardinal be liable for incidental or consequential damages, including, without limitation, business interruptions, loss of use, or loss of profits incurred by client, its subsidiaries, affiliates or successors arising out of or related to the performance of the services hereunder by Cardinal, regardless of whether such claim is based upon any of the above stated reasons or otherwise. Results relate only to the samples identified above. This report shall not be reproduced except in full with written approval of Cardinal Laboratories.

Celey D. Keene, Lab Director/Quality Manager





PHONE (575) 393-2326 ° 101 E. MARLAND ° HOBBS, NM 88240

**Analytical Results For:**

DIAMONDBACK DISPOSAL SERVICE INC.  
 JUSTIN ROBERTS  
 P. O. BOX 2491  
 HOBBS NM, 88241  
 Fax To: (575) 392-9376

|                   |                    |                     |                |
|-------------------|--------------------|---------------------|----------------|
| Received:         | 10/08/2021         | Sampling Date:      | 10/08/2021     |
| Reported:         | 10/14/2021         | Sampling Type:      | Soil           |
| Project Name:     | DELAWARE RANCH #14 | Sampling Condition: | Cool & Intact  |
| Project Number:   | NONE GIVEN         | Sample Received By: | Tamara Oldaker |
| Project Location: | NOT GIVEN          |                     |                |

**Sample ID: W 2 BGS 1-5' (H212831-02)**

| BTX 8021B      |        | mg/kg           |            | Analyzed By: CK |      |            |               |      |           |  |
|----------------|--------|-----------------|------------|-----------------|------|------------|---------------|------|-----------|--|
| Analyte        | Result | Reporting Limit | Analyzed   | Method Blank    | BS   | % Recovery | True Value QC | RPD  | Qualifier |  |
| Benzene*       | <0.050 | 0.050           | 10/12/2021 | ND              | 1.70 | 84.8       | 2.00          | 9.10 |           |  |
| Toluene*       | <0.050 | 0.050           | 10/12/2021 | ND              | 1.69 | 84.7       | 2.00          | 7.79 |           |  |
| Ethylbenzene*  | <0.050 | 0.050           | 10/12/2021 | ND              | 1.68 | 84.1       | 2.00          | 9.36 |           |  |
| Total Xylenes* | <0.150 | 0.150           | 10/12/2021 | ND              | 5.02 | 83.7       | 6.00          | 9.88 |           |  |
| Total BTX      | <0.300 | 0.300           | 10/12/2021 | ND              |      |            |               |      |           |  |

Surrogate: 4-Bromofluorobenzene (PID) 101 % 69.9-140

| Chloride, SM4500Cl-B |        | mg/kg           |            | Analyzed By: AC |     |            |               |      |           |  |
|----------------------|--------|-----------------|------------|-----------------|-----|------------|---------------|------|-----------|--|
| Analyte              | Result | Reporting Limit | Analyzed   | Method Blank    | BS  | % Recovery | True Value QC | RPD  | Qualifier |  |
| Chloride             | 16.0   | 16.0            | 10/12/2021 | ND              | 432 | 108        | 400           | 3.77 |           |  |

| TPH 8015M        |        | mg/kg           |            | Analyzed By: CK |     |            |               |       |           |
|------------------|--------|-----------------|------------|-----------------|-----|------------|---------------|-------|-----------|
| Analyte          | Result | Reporting Limit | Analyzed   | Method Blank    | BS  | % Recovery | True Value QC | RPD   | Qualifier |
| GRO C6-C10*      | <10.0  | 10.0            | 10/12/2021 | ND              | 195 | 97.7       | 200           | 1.09  |           |
| DRO >C10-C28*    | <10.0  | 10.0            | 10/12/2021 | ND              | 228 | 114        | 200           | 0.122 |           |
| EXT DRO >C28-C36 | <10.0  | 10.0            | 10/12/2021 | ND              |     |            |               |       |           |

Surrogate: 1-Chlorooctane 105 % 44.3-133

Surrogate: 1-Chlorooctadecane 101 % 38.9-142

Cardinal Laboratories

\*=Accredited Analyte

PLEASE NOTE: Liability and Damages. Cardinal's liability and client's exclusive remedy for any claim arising, whether based in contract or tort, shall be limited to the amount paid by client for analyses. All claims, including those for negligence and any other cause whatsoever shall be deemed waived unless made in writing and received by Cardinal within thirty (30) days after completion of the applicable service. In no event shall Cardinal be liable for incidental or consequential damages, including, without limitation, business interruptions, loss of use, or loss of profits incurred by client, its subsidiaries, affiliates or successors arising out of or related to the performance of the services hereunder by Cardinal, regardless of whether such claim is based upon any of the above stated reasons or otherwise. Results relate only to the samples identified above. This report shall not be reproduced except in full with written approval of Cardinal Laboratories.

Celey D. Keene, Lab Director/Quality Manager





PHONE (575) 393-2326 ° 101 E. MARLAND ° HOBBS, NM 88240

**Analytical Results For:**

DIAMONDBACK DISPOSAL SERVICE INC.  
 JUSTIN ROBERTS  
 P. O. BOX 2491  
 HOBBS NM, 88241  
 Fax To: (575) 392-9376

|                   |                    |                     |                |
|-------------------|--------------------|---------------------|----------------|
| Received:         | 10/08/2021         | Sampling Date:      | 10/08/2021     |
| Reported:         | 10/14/2021         | Sampling Type:      | Soil           |
| Project Name:     | DELAWARE RANCH #14 | Sampling Condition: | Cool & Intact  |
| Project Number:   | NONE GIVEN         | Sample Received By: | Tamara Oldaker |
| Project Location: | NOT GIVEN          |                     |                |

**Sample ID: W 3 BGS 1-5' (H212831-03)**

| BTEX 8021B     |        | mg/kg           |            | Analyzed By: CK |      |            |               |      |           |  |
|----------------|--------|-----------------|------------|-----------------|------|------------|---------------|------|-----------|--|
| Analyte        | Result | Reporting Limit | Analyzed   | Method Blank    | BS   | % Recovery | True Value QC | RPD  | Qualifier |  |
| Benzene*       | <0.050 | 0.050           | 10/12/2021 | ND              | 1.70 | 84.8       | 2.00          | 9.10 |           |  |
| Toluene*       | <0.050 | 0.050           | 10/12/2021 | ND              | 1.69 | 84.7       | 2.00          | 7.79 |           |  |
| Ethylbenzene*  | <0.050 | 0.050           | 10/12/2021 | ND              | 1.68 | 84.1       | 2.00          | 9.36 |           |  |
| Total Xylenes* | <0.150 | 0.150           | 10/12/2021 | ND              | 5.02 | 83.7       | 6.00          | 9.88 |           |  |
| Total BTEX     | <0.300 | 0.300           | 10/12/2021 | ND              |      |            |               |      |           |  |

Surrogate: 4-Bromofluorobenzene (PID) 101 % 69.9-140

| Chloride, SM4500CI-B |        | mg/kg           |            | Analyzed By: AC |     |            |               |      |           |  |
|----------------------|--------|-----------------|------------|-----------------|-----|------------|---------------|------|-----------|--|
| Analyte              | Result | Reporting Limit | Analyzed   | Method Blank    | BS  | % Recovery | True Value QC | RPD  | Qualifier |  |
| Chloride             | 192    | 16.0            | 10/12/2021 | ND              | 432 | 108        | 400           | 3.77 |           |  |

| TPH 8015M        |        | mg/kg           |            | Analyzed By: CK |     |            |               |       |           |
|------------------|--------|-----------------|------------|-----------------|-----|------------|---------------|-------|-----------|
| Analyte          | Result | Reporting Limit | Analyzed   | Method Blank    | BS  | % Recovery | True Value QC | RPD   | Qualifier |
| GRO C6-C10*      | <10.0  | 10.0            | 10/12/2021 | ND              | 195 | 97.7       | 200           | 1.09  |           |
| DRO >C10-C28*    | <10.0  | 10.0            | 10/12/2021 | ND              | 228 | 114        | 200           | 0.122 |           |
| EXT DRO >C28-C36 | <10.0  | 10.0            | 10/12/2021 | ND              |     |            |               |       |           |

Surrogate: 1-Chlorooctane 114 % 44.3-133

Surrogate: 1-Chlorooctadecane 116 % 38.9-142

Cardinal Laboratories

\*=Accredited Analyte

PLEASE NOTE: Liability and Damages. Cardinal's liability and client's exclusive remedy for any claim arising, whether based in contract or tort, shall be limited to the amount paid by client for analyses. All claims, including those for negligence and any other cause whatsoever shall be deemed waived unless made in writing and received by Cardinal within thirty (30) days after completion of the applicable service. In no event shall Cardinal be liable for incidental or consequential damages, including, without limitation, business interruptions, loss of use, or loss of profits incurred by client, its subsidiaries, affiliates or successors arising out of or related to the performance of the services hereunder by Cardinal, regardless of whether such claim is based upon any of the above stated reasons or otherwise. Results relate only to the samples identified above. This report shall not be reproduced except in full with written approval of Cardinal Laboratories.

Celey D. Keene, Lab Director/Quality Manager





PHONE (575) 393-2326 ° 101 E. MARLAND ° HOBBS, NM 88240

**Analytical Results For:**

DIAMONDBACK DISPOSAL SERVICE INC.  
 JUSTIN ROBERTS  
 P. O. BOX 2491  
 HOBBS NM, 88241  
 Fax To: (575) 392-9376

|                   |                    |                     |                |
|-------------------|--------------------|---------------------|----------------|
| Received:         | 10/08/2021         | Sampling Date:      | 10/08/2021     |
| Reported:         | 10/14/2021         | Sampling Type:      | Soil           |
| Project Name:     | DELAWARE RANCH #14 | Sampling Condition: | Cool & Intact  |
| Project Number:   | NONE GIVEN         | Sample Received By: | Tamara Oldaker |
| Project Location: | NOT GIVEN          |                     |                |

**Sample ID: W 4 BGS 1-5' (H212831-04)**

| BTEx 8021B     |        | mg/kg           |            | Analyzed By: CK |      |            |               |      |           |  |
|----------------|--------|-----------------|------------|-----------------|------|------------|---------------|------|-----------|--|
| Analyte        | Result | Reporting Limit | Analyzed   | Method Blank    | BS   | % Recovery | True Value QC | RPD  | Qualifier |  |
| Benzene*       | <0.050 | 0.050           | 10/12/2021 | ND              | 1.70 | 84.8       | 2.00          | 9.10 |           |  |
| Toluene*       | <0.050 | 0.050           | 10/12/2021 | ND              | 1.69 | 84.7       | 2.00          | 7.79 |           |  |
| Ethylbenzene*  | <0.050 | 0.050           | 10/12/2021 | ND              | 1.68 | 84.1       | 2.00          | 9.36 |           |  |
| Total Xylenes* | <0.150 | 0.150           | 10/12/2021 | ND              | 5.02 | 83.7       | 6.00          | 9.88 |           |  |
| Total BTEx     | <0.300 | 0.300           | 10/12/2021 | ND              |      |            |               |      |           |  |

Surrogate: 4-Bromofluorobenzene (PID) 101 % 69.9-140

| Chloride, SM4500Cl-B |        | mg/kg           |            | Analyzed By: AC |     |            |               |      |           |  |
|----------------------|--------|-----------------|------------|-----------------|-----|------------|---------------|------|-----------|--|
| Analyte              | Result | Reporting Limit | Analyzed   | Method Blank    | BS  | % Recovery | True Value QC | RPD  | Qualifier |  |
| Chloride             | 464    | 16.0            | 10/12/2021 | ND              | 432 | 108        | 400           | 3.77 |           |  |

| TPH 8015M        |        | mg/kg           |            | Analyzed By: CK |     |            |               |       |           |
|------------------|--------|-----------------|------------|-----------------|-----|------------|---------------|-------|-----------|
| Analyte          | Result | Reporting Limit | Analyzed   | Method Blank    | BS  | % Recovery | True Value QC | RPD   | Qualifier |
| GRO C6-C10*      | <10.0  | 10.0            | 10/12/2021 | ND              | 195 | 97.7       | 200           | 1.09  |           |
| DRO >C10-C28*    | <10.0  | 10.0            | 10/12/2021 | ND              | 228 | 114        | 200           | 0.122 |           |
| EXT DRO >C28-C36 | <10.0  | 10.0            | 10/12/2021 | ND              |     |            |               |       |           |

Surrogate: 1-Chlorooctane 96.8 % 44.3-133

Surrogate: 1-Chlorooctadecane 95.3 % 38.9-142

Cardinal Laboratories

\*=Accredited Analyte

PLEASE NOTE: Liability and Damages. Cardinal's liability and client's exclusive remedy for any claim arising, whether based in contract or tort, shall be limited to the amount paid by client for analyses. All claims, including those for negligence and any other cause whatsoever shall be deemed waived unless made in writing and received by Cardinal within thirty (30) days after completion of the applicable service. In no event shall Cardinal be liable for incidental or consequential damages, including, without limitation, business interruptions, loss of use, or loss of profits incurred by client, its subsidiaries, affiliates or successors arising out of or related to the performance of the services hereunder by Cardinal, regardless of whether such claim is based upon any of the above stated reasons or otherwise. Results relate only to the samples identified above. This report shall not be reproduced except in full with written approval of Cardinal Laboratories.

Celey D. Keene, Lab Director/Quality Manager





PHONE (575) 393-2326 ° 101 E. MARLAND ° HOBBS, NM 88240

**Analytical Results For:**

DIAMONDBACK DISPOSAL SERVICE INC.  
 JUSTIN ROBERTS  
 P. O. BOX 2491  
 HOBBS NM, 88241  
 Fax To: (575) 392-9376

|                   |                    |                     |                |
|-------------------|--------------------|---------------------|----------------|
| Received:         | 10/08/2021         | Sampling Date:      | 10/08/2021     |
| Reported:         | 10/14/2021         | Sampling Type:      | Soil           |
| Project Name:     | DELAWARE RANCH #14 | Sampling Condition: | Cool & Intact  |
| Project Number:   | NONE GIVEN         | Sample Received By: | Tamara Oldaker |
| Project Location: | NOT GIVEN          |                     |                |

**Sample ID: B 1 @ 5' (H212831-05)**

| BTX 8021B      |        | mg/kg           |            | Analyzed By: CK |      |            |               |      |           |  |
|----------------|--------|-----------------|------------|-----------------|------|------------|---------------|------|-----------|--|
| Analyte        | Result | Reporting Limit | Analyzed   | Method Blank    | BS   | % Recovery | True Value QC | RPD  | Qualifier |  |
| Benzene*       | <0.050 | 0.050           | 10/12/2021 | ND              | 1.70 | 84.8       | 2.00          | 9.10 |           |  |
| Toluene*       | <0.050 | 0.050           | 10/12/2021 | ND              | 1.69 | 84.7       | 2.00          | 7.79 |           |  |
| Ethylbenzene*  | <0.050 | 0.050           | 10/12/2021 | ND              | 1.68 | 84.1       | 2.00          | 9.36 |           |  |
| Total Xylenes* | <0.150 | 0.150           | 10/12/2021 | ND              | 5.02 | 83.7       | 6.00          | 9.88 |           |  |
| Total BTX      | <0.300 | 0.300           | 10/12/2021 | ND              |      |            |               |      |           |  |

Surrogate: 4-Bromofluorobenzene (PID) 101 % 69.9-140

| Chloride, SM4500CI-B |        | mg/kg           |            | Analyzed By: AC |     |            |               |      |           |  |
|----------------------|--------|-----------------|------------|-----------------|-----|------------|---------------|------|-----------|--|
| Analyte              | Result | Reporting Limit | Analyzed   | Method Blank    | BS  | % Recovery | True Value QC | RPD  | Qualifier |  |
| Chloride             | 64.0   | 16.0            | 10/12/2021 | ND              | 432 | 108        | 400           | 3.77 |           |  |

| TPH 8015M        |        | mg/kg           |            | Analyzed By: CK |     |            |               |       |           |
|------------------|--------|-----------------|------------|-----------------|-----|------------|---------------|-------|-----------|
| Analyte          | Result | Reporting Limit | Analyzed   | Method Blank    | BS  | % Recovery | True Value QC | RPD   | Qualifier |
| GRO C6-C10*      | <10.0  | 10.0            | 10/12/2021 | ND              | 195 | 97.7       | 200           | 1.09  |           |
| DRO >C10-C28*    | <10.0  | 10.0            | 10/12/2021 | ND              | 228 | 114        | 200           | 0.122 |           |
| EXT DRO >C28-C36 | <10.0  | 10.0            | 10/12/2021 | ND              |     |            |               |       |           |

Surrogate: 1-Chlorooctane 105 % 44.3-133

Surrogate: 1-Chlorooctadecane 108 % 38.9-142

Cardinal Laboratories

\*=Accredited Analyte

PLEASE NOTE: Liability and Damages. Cardinal's liability and client's exclusive remedy for any claim arising, whether based in contract or tort, shall be limited to the amount paid by client for analyses. All claims, including those for negligence and any other cause whatsoever shall be deemed waived unless made in writing and received by Cardinal within thirty (30) days after completion of the applicable service. In no event shall Cardinal be liable for incidental or consequential damages, including, without limitation, business interruptions, loss of use, or loss of profits incurred by client, its subsidiaries, affiliates or successors arising out of or related to the performance of the services hereunder by Cardinal, regardless of whether such claim is based upon any of the above stated reasons or otherwise. Results relate only to the samples identified above. This report shall not be reproduced except in full with written approval of Cardinal Laboratories.

Celey D. Keene, Lab Director/Quality Manager





PHONE (575) 393-2326 ° 101 E. MARLAND ° HOBBS, NM 88240

**Analytical Results For:**

DIAMONDBACK DISPOSAL SERVICE INC.  
 JUSTIN ROBERTS  
 P. O. BOX 2491  
 HOBBS NM, 88241  
 Fax To: (575) 392-9376

|                   |                    |                     |                |
|-------------------|--------------------|---------------------|----------------|
| Received:         | 10/08/2021         | Sampling Date:      | 10/08/2021     |
| Reported:         | 10/14/2021         | Sampling Type:      | Soil           |
| Project Name:     | DELAWARE RANCH #14 | Sampling Condition: | Cool & Intact  |
| Project Number:   | NONE GIVEN         | Sample Received By: | Tamara Oldaker |
| Project Location: | NOT GIVEN          |                     |                |

**Sample ID: B 2 @ 5' (H212831-06)**

| BTX 8021B      |        | mg/kg           |            | Analyzed By: CK |      |            |               |      |           |
|----------------|--------|-----------------|------------|-----------------|------|------------|---------------|------|-----------|
| Analyte        | Result | Reporting Limit | Analyzed   | Method Blank    | BS   | % Recovery | True Value QC | RPD  | Qualifier |
| Benzene*       | <0.050 | 0.050           | 10/12/2021 | ND              | 1.70 | 84.8       | 2.00          | 9.10 |           |
| Toluene*       | <0.050 | 0.050           | 10/12/2021 | ND              | 1.69 | 84.7       | 2.00          | 7.79 |           |
| Ethylbenzene*  | <0.050 | 0.050           | 10/12/2021 | ND              | 1.68 | 84.1       | 2.00          | 9.36 |           |
| Total Xylenes* | <0.150 | 0.150           | 10/12/2021 | ND              | 5.02 | 83.7       | 6.00          | 9.88 |           |
| Total BTX      | <0.300 | 0.300           | 10/12/2021 | ND              |      |            |               |      |           |

Surrogate: 4-Bromofluorobenzene (PID) 100 % 69.9-140

| Chloride, SM4500CI-B |        | mg/kg           |            | Analyzed By: AC |     |            |               |      |           |
|----------------------|--------|-----------------|------------|-----------------|-----|------------|---------------|------|-----------|
| Analyte              | Result | Reporting Limit | Analyzed   | Method Blank    | BS  | % Recovery | True Value QC | RPD  | Qualifier |
| Chloride             | 432    | 16.0            | 10/12/2021 | ND              | 432 | 108        | 400           | 3.77 |           |

| TPH 8015M        |        | mg/kg           |            | Analyzed By: CK |     |            |               |       |           |
|------------------|--------|-----------------|------------|-----------------|-----|------------|---------------|-------|-----------|
| Analyte          | Result | Reporting Limit | Analyzed   | Method Blank    | BS  | % Recovery | True Value QC | RPD   | Qualifier |
| GRO C6-C10*      | <10.0  | 10.0            | 10/12/2021 | ND              | 195 | 97.7       | 200           | 1.09  |           |
| DRO >C10-C28*    | <10.0  | 10.0            | 10/12/2021 | ND              | 228 | 114        | 200           | 0.122 |           |
| EXT DRO >C28-C36 | <10.0  | 10.0            | 10/12/2021 | ND              |     |            |               |       |           |

Surrogate: 1-Chlorooctane 91.4 % 44.3-133

Surrogate: 1-Chlorooctadecane 92.2 % 38.9-142

Cardinal Laboratories

\*=Accredited Analyte

PLEASE NOTE: Liability and Damages. Cardinal's liability and client's exclusive remedy for any claim arising, whether based in contract or tort, shall be limited to the amount paid by client for analyses. All claims, including those for negligence and any other cause whatsoever shall be deemed waived unless made in writing and received by Cardinal within thirty (30) days after completion of the applicable service. In no event shall Cardinal be liable for incidental or consequential damages, including, without limitation, business interruptions, loss of use, or loss of profits incurred by client, its subsidiaries, affiliates or successors arising out of or related to the performance of the services hereunder by Cardinal, regardless of whether such claim is based upon any of the above stated reasons or otherwise. Results relate only to the samples identified above. This report shall not be reproduced except in full with written approval of Cardinal Laboratories.

Celey D. Keene, Lab Director/Quality Manager





PHONE (575) 393-2326 ° 101 E. MARLAND ° HOBBS, NM 88240

**Analytical Results For:**

DIAMONDBACK DISPOSAL SERVICE INC.  
 JUSTIN ROBERTS  
 P. O. BOX 2491  
 HOBBS NM, 88241  
 Fax To: (575) 392-9376

|                   |                    |                     |                |
|-------------------|--------------------|---------------------|----------------|
| Received:         | 10/08/2021         | Sampling Date:      | 10/08/2021     |
| Reported:         | 10/14/2021         | Sampling Type:      | Soil           |
| Project Name:     | DELAWARE RANCH #14 | Sampling Condition: | Cool & Intact  |
| Project Number:   | NONE GIVEN         | Sample Received By: | Tamara Oldaker |
| Project Location: | NOT GIVEN          |                     |                |

**Sample ID: B 3 @ 5' (H212831-07)**

| BTEx 8021B     |        | mg/kg           |            | Analyzed By: CK |      |            |               |      |           |  |
|----------------|--------|-----------------|------------|-----------------|------|------------|---------------|------|-----------|--|
| Analyte        | Result | Reporting Limit | Analyzed   | Method Blank    | BS   | % Recovery | True Value QC | RPD  | Qualifier |  |
| Benzene*       | <0.050 | 0.050           | 10/13/2021 | ND              | 1.70 | 84.8       | 2.00          | 9.10 |           |  |
| Toluene*       | <0.050 | 0.050           | 10/13/2021 | ND              | 1.69 | 84.7       | 2.00          | 7.79 |           |  |
| Ethylbenzene*  | <0.050 | 0.050           | 10/13/2021 | ND              | 1.68 | 84.1       | 2.00          | 9.36 |           |  |
| Total Xylenes* | <0.150 | 0.150           | 10/13/2021 | ND              | 5.02 | 83.7       | 6.00          | 9.88 |           |  |
| Total BTEx     | <0.300 | 0.300           | 10/13/2021 | ND              |      |            |               |      |           |  |

Surrogate: 4-Bromofluorobenzene (PID) 101 % 69.9-140

| Chloride, SM4500CI-B |        | mg/kg           |            | Analyzed By: AC |     |            |               |      |           |
|----------------------|--------|-----------------|------------|-----------------|-----|------------|---------------|------|-----------|
| Analyte              | Result | Reporting Limit | Analyzed   | Method Blank    | BS  | % Recovery | True Value QC | RPD  | Qualifier |
| Chloride             | 432    | 16.0            | 10/12/2021 | ND              | 432 | 108        | 400           | 3.77 |           |

| TPH 8015M        |        | mg/kg           |            | Analyzed By: CK |     |            |               |       |           |
|------------------|--------|-----------------|------------|-----------------|-----|------------|---------------|-------|-----------|
| Analyte          | Result | Reporting Limit | Analyzed   | Method Blank    | BS  | % Recovery | True Value QC | RPD   | Qualifier |
| GRO C6-C10*      | <10.0  | 10.0            | 10/13/2021 | ND              | 195 | 97.7       | 200           | 1.09  |           |
| DRO >C10-C28*    | <10.0  | 10.0            | 10/13/2021 | ND              | 228 | 114        | 200           | 0.122 |           |
| EXT DRO >C28-C36 | <10.0  | 10.0            | 10/13/2021 | ND              |     |            |               |       |           |

Surrogate: 1-Chlorooctane 99.7 % 44.3-133

Surrogate: 1-Chlorooctadecane 102 % 38.9-142

Cardinal Laboratories

\*=Accredited Analyte

PLEASE NOTE: Liability and Damages. Cardinal's liability and client's exclusive remedy for any claim arising, whether based in contract or tort, shall be limited to the amount paid by client for analyses. All claims, including those for negligence and any other cause whatsoever shall be deemed waived unless made in writing and received by Cardinal within thirty (30) days after completion of the applicable service. In no event shall Cardinal be liable for incidental or consequential damages, including, without limitation, business interruptions, loss of use, or loss of profits incurred by client, its subsidiaries, affiliates or successors arising out of or related to the performance of the services hereunder by Cardinal, regardless of whether such claim is based upon any of the above stated reasons or otherwise. Results relate only to the samples identified above. This report shall not be reproduced except in full with written approval of Cardinal Laboratories.

Celey D. Keene, Lab Director/Quality Manager





PHONE (575) 393-2326 ° 101 E. MARLAND ° HOBBS, NM 88240

**Analytical Results For:**

DIAMONDBACK DISPOSAL SERVICE INC.  
 JUSTIN ROBERTS  
 P. O. BOX 2491  
 HOBBS NM, 88241  
 Fax To: (575) 392-9376

|                   |                    |                     |                |
|-------------------|--------------------|---------------------|----------------|
| Received:         | 10/08/2021         | Sampling Date:      | 10/08/2021     |
| Reported:         | 10/14/2021         | Sampling Type:      | Soil           |
| Project Name:     | DELAWARE RANCH #14 | Sampling Condition: | Cool & Intact  |
| Project Number:   | NONE GIVEN         | Sample Received By: | Tamara Oldaker |
| Project Location: | NOT GIVEN          |                     |                |

**Sample ID: B 4 @ 5' (H212831-08)**

| BTEx 8021B     |        | mg/kg           |            | Analyzed By: CK |      |            |               |      |           |  |
|----------------|--------|-----------------|------------|-----------------|------|------------|---------------|------|-----------|--|
| Analyte        | Result | Reporting Limit | Analyzed   | Method Blank    | BS   | % Recovery | True Value QC | RPD  | Qualifier |  |
| Benzene*       | <0.050 | 0.050           | 10/13/2021 | ND              | 1.70 | 84.8       | 2.00          | 9.10 |           |  |
| Toluene*       | <0.050 | 0.050           | 10/13/2021 | ND              | 1.69 | 84.7       | 2.00          | 7.79 |           |  |
| Ethylbenzene*  | <0.050 | 0.050           | 10/13/2021 | ND              | 1.68 | 84.1       | 2.00          | 9.36 |           |  |
| Total Xylenes* | <0.150 | 0.150           | 10/13/2021 | ND              | 5.02 | 83.7       | 6.00          | 9.88 |           |  |
| Total BTEX     | <0.300 | 0.300           | 10/13/2021 | ND              |      |            |               |      |           |  |

Surrogate: 4-Bromofluorobenzene (PID) 101 % 69.9-140

| Chloride, SM4500Cl-B |        | mg/kg           |            | Analyzed By: AC |     |            |               |      |           |  |
|----------------------|--------|-----------------|------------|-----------------|-----|------------|---------------|------|-----------|--|
| Analyte              | Result | Reporting Limit | Analyzed   | Method Blank    | BS  | % Recovery | True Value QC | RPD  | Qualifier |  |
| Chloride             | 176    | 16.0            | 10/12/2021 | ND              | 432 | 108        | 400           | 3.77 |           |  |

| TPH 8015M        |        | mg/kg           |            | Analyzed By: CK |     |            |               |       |           |
|------------------|--------|-----------------|------------|-----------------|-----|------------|---------------|-------|-----------|
| Analyte          | Result | Reporting Limit | Analyzed   | Method Blank    | BS  | % Recovery | True Value QC | RPD   | Qualifier |
| GRO C6-C10*      | <10.0  | 10.0            | 10/13/2021 | ND              | 195 | 97.7       | 200           | 1.09  |           |
| DRO >C10-C28*    | <10.0  | 10.0            | 10/13/2021 | ND              | 228 | 114        | 200           | 0.122 |           |
| EXT DRO >C28-C36 | <10.0  | 10.0            | 10/13/2021 | ND              |     |            |               |       |           |

Surrogate: 1-Chlorooctane 109 % 44.3-133

Surrogate: 1-Chlorooctadecane 116 % 38.9-142

Cardinal Laboratories

\*=Accredited Analyte

PLEASE NOTE: Liability and Damages. Cardinal's liability and client's exclusive remedy for any claim arising, whether based in contract or tort, shall be limited to the amount paid by client for analyses. All claims, including those for negligence and any other cause whatsoever shall be deemed waived unless made in writing and received by Cardinal within thirty (30) days after completion of the applicable service. In no event shall Cardinal be liable for incidental or consequential damages, including, without limitation, business interruptions, loss of use, or loss of profits incurred by client, its subsidiaries, affiliates or successors arising out of or related to the performance of the services hereunder by Cardinal, regardless of whether such claim is based upon any of the above stated reasons or otherwise. Results relate only to the samples identified above. This report shall not be reproduced except in full with written approval of Cardinal Laboratories.

Celey D. Keene, Lab Director/Quality Manager





PHONE (575) 393-2326 ° 101 E. MARLAND ° HOBBS, NM 88240

**Analytical Results For:**

DIAMONDBACK DISPOSAL SERVICE INC.  
 JUSTIN ROBERTS  
 P. O. BOX 2491  
 HOBBS NM, 88241  
 Fax To: (575) 392-9376

|                   |                    |                     |                |
|-------------------|--------------------|---------------------|----------------|
| Received:         | 10/08/2021         | Sampling Date:      | 10/08/2021     |
| Reported:         | 10/14/2021         | Sampling Type:      | Soil           |
| Project Name:     | DELAWARE RANCH #14 | Sampling Condition: | Cool & Intact  |
| Project Number:   | NONE GIVEN         | Sample Received By: | Tamara Oldaker |
| Project Location: | NOT GIVEN          |                     |                |

**Sample ID: W 5 BGS 1-5' (H212831-09)**

| BTEX 8021B     |        | mg/kg           |            | Analyzed By: CK |      |            |               |      |           |  |
|----------------|--------|-----------------|------------|-----------------|------|------------|---------------|------|-----------|--|
| Analyte        | Result | Reporting Limit | Analyzed   | Method Blank    | BS   | % Recovery | True Value QC | RPD  | Qualifier |  |
| Benzene*       | <0.050 | 0.050           | 10/13/2021 | ND              | 1.70 | 84.8       | 2.00          | 9.10 |           |  |
| Toluene*       | <0.050 | 0.050           | 10/13/2021 | ND              | 1.69 | 84.7       | 2.00          | 7.79 |           |  |
| Ethylbenzene*  | <0.050 | 0.050           | 10/13/2021 | ND              | 1.68 | 84.1       | 2.00          | 9.36 |           |  |
| Total Xylenes* | <0.150 | 0.150           | 10/13/2021 | ND              | 5.02 | 83.7       | 6.00          | 9.88 |           |  |
| Total BTEX     | <0.300 | 0.300           | 10/13/2021 | ND              |      |            |               |      |           |  |

Surrogate: 4-Bromofluorobenzene (PID) 100 % 69.9-140

| Chloride, SM4500Cl-B |        | mg/kg           |            | Analyzed By: AC |     |            |               |      |           |  |
|----------------------|--------|-----------------|------------|-----------------|-----|------------|---------------|------|-----------|--|
| Analyte              | Result | Reporting Limit | Analyzed   | Method Blank    | BS  | % Recovery | True Value QC | RPD  | Qualifier |  |
| Chloride             | 32.0   | 16.0            | 10/12/2021 | ND              | 432 | 108        | 400           | 3.77 |           |  |

| TPH 8015M        |        | mg/kg           |            | Analyzed By: CK |     |            |               |       |           |
|------------------|--------|-----------------|------------|-----------------|-----|------------|---------------|-------|-----------|
| Analyte          | Result | Reporting Limit | Analyzed   | Method Blank    | BS  | % Recovery | True Value QC | RPD   | Qualifier |
| GRO C6-C10*      | <10.0  | 10.0            | 10/13/2021 | ND              | 195 | 97.7       | 200           | 1.09  |           |
| DRO >C10-C28*    | <10.0  | 10.0            | 10/13/2021 | ND              | 228 | 114        | 200           | 0.122 |           |
| EXT DRO >C28-C36 | <10.0  | 10.0            | 10/13/2021 | ND              |     |            |               |       |           |

Surrogate: 1-Chlorooctane 98.6 % 44.3-133

Surrogate: 1-Chlorooctadecane 104 % 38.9-142

Cardinal Laboratories

\*=Accredited Analyte

PLEASE NOTE: Liability and Damages. Cardinal's liability and client's exclusive remedy for any claim arising, whether based in contract or tort, shall be limited to the amount paid by client for analyses. All claims, including those for negligence and any other cause whatsoever shall be deemed waived unless made in writing and received by Cardinal within thirty (30) days after completion of the applicable service. In no event shall Cardinal be liable for incidental or consequential damages, including, without limitation, business interruptions, loss of use, or loss of profits incurred by client, its subsidiaries, affiliates or successors arising out of or related to the performance of the services hereunder by Cardinal, regardless of whether such claim is based upon any of the above stated reasons or otherwise. Results relate only to the samples identified above. This report shall not be reproduced except in full with written approval of Cardinal Laboratories.

Celey D. Keene, Lab Director/Quality Manager





PHONE (575) 393-2326 ° 101 E. MARLAND ° HOBBS, NM 88240

**Analytical Results For:**

DIAMONDBACK DISPOSAL SERVICE INC.  
 JUSTIN ROBERTS  
 P. O. BOX 2491  
 HOBBS NM, 88241  
 Fax To: (575) 392-9376

|                   |                    |                     |                |
|-------------------|--------------------|---------------------|----------------|
| Received:         | 10/08/2021         | Sampling Date:      | 10/08/2021     |
| Reported:         | 10/14/2021         | Sampling Type:      | Soil           |
| Project Name:     | DELAWARE RANCH #14 | Sampling Condition: | Cool & Intact  |
| Project Number:   | NONE GIVEN         | Sample Received By: | Tamara Oldaker |
| Project Location: | NOT GIVEN          |                     |                |

**Sample ID: W 6 BGS 1-5' (H212831-10)**

| BTX 8021B      |        | mg/kg           |            | Analyzed By: CK |      |            |               |      |           |  |
|----------------|--------|-----------------|------------|-----------------|------|------------|---------------|------|-----------|--|
| Analyte        | Result | Reporting Limit | Analyzed   | Method Blank    | BS   | % Recovery | True Value QC | RPD  | Qualifier |  |
| Benzene*       | <0.050 | 0.050           | 10/13/2021 | ND              | 1.70 | 84.8       | 2.00          | 9.10 |           |  |
| Toluene*       | <0.050 | 0.050           | 10/13/2021 | ND              | 1.69 | 84.7       | 2.00          | 7.79 |           |  |
| Ethylbenzene*  | <0.050 | 0.050           | 10/13/2021 | ND              | 1.68 | 84.1       | 2.00          | 9.36 |           |  |
| Total Xylenes* | <0.150 | 0.150           | 10/13/2021 | ND              | 5.02 | 83.7       | 6.00          | 9.88 |           |  |
| Total BTX      | <0.300 | 0.300           | 10/13/2021 | ND              |      |            |               |      |           |  |

Surrogate: 4-Bromofluorobenzene (PID) 101 % 69.9-140

| Chloride, SM4500CI-B |        | mg/kg           |            | Analyzed By: AC |     |            |               |      |           |  |
|----------------------|--------|-----------------|------------|-----------------|-----|------------|---------------|------|-----------|--|
| Analyte              | Result | Reporting Limit | Analyzed   | Method Blank    | BS  | % Recovery | True Value QC | RPD  | Qualifier |  |
| Chloride             | <16.0  | 16.0            | 10/12/2021 | ND              | 432 | 108        | 400           | 3.77 |           |  |

| TPH 8015M        |        | mg/kg           |            | Analyzed By: CK |     |            |               |       |           |
|------------------|--------|-----------------|------------|-----------------|-----|------------|---------------|-------|-----------|
| Analyte          | Result | Reporting Limit | Analyzed   | Method Blank    | BS  | % Recovery | True Value QC | RPD   | Qualifier |
| GRO C6-C10*      | <10.0  | 10.0            | 10/13/2021 | ND              | 195 | 97.7       | 200           | 1.09  |           |
| DRO >C10-C28*    | <10.0  | 10.0            | 10/13/2021 | ND              | 228 | 114        | 200           | 0.122 |           |
| EXT DRO >C28-C36 | <10.0  | 10.0            | 10/13/2021 | ND              |     |            |               |       |           |

Surrogate: 1-Chlorooctane 101 % 44.3-133

Surrogate: 1-Chlorooctadecane 101 % 38.9-142

Cardinal Laboratories

\*=Accredited Analyte

PLEASE NOTE: Liability and Damages. Cardinal's liability and client's exclusive remedy for any claim arising, whether based in contract or tort, shall be limited to the amount paid by client for analyses. All claims, including those for negligence and any other cause whatsoever shall be deemed waived unless made in writing and received by Cardinal within thirty (30) days after completion of the applicable service. In no event shall Cardinal be liable for incidental or consequential damages, including, without limitation, business interruptions, loss of use, or loss of profits incurred by client, its subsidiaries, affiliates or successors arising out of or related to the performance of the services hereunder by Cardinal, regardless of whether such claim is based upon any of the above stated reasons or otherwise. Results relate only to the samples identified above. This report shall not be reproduced except in full with written approval of Cardinal Laboratories.

Celey D. Keene, Lab Director/Quality Manager





PHONE (575) 393-2326 ° 101 E. MARLAND ° HOBBS, NM 88240

**Analytical Results For:**

DIAMONDBACK DISPOSAL SERVICE INC.  
 JUSTIN ROBERTS  
 P. O. BOX 2491  
 HOBBS NM, 88241  
 Fax To: (575) 392-9376

|                   |                    |                     |                |
|-------------------|--------------------|---------------------|----------------|
| Received:         | 10/08/2021         | Sampling Date:      | 10/08/2021     |
| Reported:         | 10/14/2021         | Sampling Type:      | Soil           |
| Project Name:     | DELAWARE RANCH #14 | Sampling Condition: | Cool & Intact  |
| Project Number:   | NONE GIVEN         | Sample Received By: | Tamara Oldaker |
| Project Location: | NOT GIVEN          |                     |                |

**Sample ID: W 7 BGS 1-5' (H212831-11)**

| BTX 8021B      |        | mg/kg           |            | Analyzed By: CK |      |            |               |      |           |  |
|----------------|--------|-----------------|------------|-----------------|------|------------|---------------|------|-----------|--|
| Analyte        | Result | Reporting Limit | Analyzed   | Method Blank    | BS   | % Recovery | True Value QC | RPD  | Qualifier |  |
| Benzene*       | <0.050 | 0.050           | 10/13/2021 | ND              | 1.70 | 84.8       | 2.00          | 9.10 |           |  |
| Toluene*       | <0.050 | 0.050           | 10/13/2021 | ND              | 1.69 | 84.7       | 2.00          | 7.79 |           |  |
| Ethylbenzene*  | <0.050 | 0.050           | 10/13/2021 | ND              | 1.68 | 84.1       | 2.00          | 9.36 |           |  |
| Total Xylenes* | <0.150 | 0.150           | 10/13/2021 | ND              | 5.02 | 83.7       | 6.00          | 9.88 |           |  |
| Total BTX      | <0.300 | 0.300           | 10/13/2021 | ND              |      |            |               |      |           |  |

Surrogate: 4-Bromofluorobenzene (PID) 101 % 69.9-140

| Chloride, SM4500CI-B |        | mg/kg           |            | Analyzed By: AC |     |            |               |      |           |  |
|----------------------|--------|-----------------|------------|-----------------|-----|------------|---------------|------|-----------|--|
| Analyte              | Result | Reporting Limit | Analyzed   | Method Blank    | BS  | % Recovery | True Value QC | RPD  | Qualifier |  |
| Chloride             | <16.0  | 16.0            | 10/12/2021 | ND              | 432 | 108        | 400           | 3.77 |           |  |

| TPH 8015M        |        | mg/kg           |            | Analyzed By: MS |     |            |               |      |           |
|------------------|--------|-----------------|------------|-----------------|-----|------------|---------------|------|-----------|
| Analyte          | Result | Reporting Limit | Analyzed   | Method Blank    | BS  | % Recovery | True Value QC | RPD  | Qualifier |
| GRO C6-C10*      | <10.0  | 10.0            | 10/13/2021 | ND              | 222 | 111        | 200           | 3.60 |           |
| DRO >C10-C28*    | <10.0  | 10.0            | 10/13/2021 | ND              | 230 | 115        | 200           | 5.58 |           |
| EXT DRO >C28-C36 | <10.0  | 10.0            | 10/13/2021 | ND              |     |            |               |      |           |

Surrogate: 1-Chlorooctane 100 % 44.3-133

Surrogate: 1-Chlorooctadecane 102 % 38.9-142

Cardinal Laboratories

\*=Accredited Analyte

PLEASE NOTE: Liability and Damages. Cardinal's liability and client's exclusive remedy for any claim arising, whether based in contract or tort, shall be limited to the amount paid by client for analyses. All claims, including those for negligence and any other cause whatsoever shall be deemed waived unless made in writing and received by Cardinal within thirty (30) days after completion of the applicable service. In no event shall Cardinal be liable for incidental or consequential damages, including, without limitation, business interruptions, loss of use, or loss of profits incurred by client, its subsidiaries, affiliates or successors arising out of or related to the performance of the services hereunder by Cardinal, regardless of whether such claim is based upon any of the above stated reasons or otherwise. Results relate only to the samples identified above. This report shall not be reproduced except in full with written approval of Cardinal Laboratories.

Celey D. Keene, Lab Director/Quality Manager





PHONE (575) 393-2326 ° 101 E. MARLAND ° HOBBS, NM 88240

**Analytical Results For:**

DIAMONDBACK DISPOSAL SERVICE INC.  
 JUSTIN ROBERTS  
 P. O. BOX 2491  
 HOBBS NM, 88241  
 Fax To: (575) 392-9376

|                   |                    |                     |                |
|-------------------|--------------------|---------------------|----------------|
| Received:         | 10/08/2021         | Sampling Date:      | 10/08/2021     |
| Reported:         | 10/14/2021         | Sampling Type:      | Soil           |
| Project Name:     | DELAWARE RANCH #14 | Sampling Condition: | Cool & Intact  |
| Project Number:   | NONE GIVEN         | Sample Received By: | Tamara Oldaker |
| Project Location: | NOT GIVEN          |                     |                |

**Sample ID: W 8 BGS 1-5' (H212831-12)**

| BTEX 8021B     |        | mg/kg           |            | Analyzed By: CK |      |            |               |      |           |  |
|----------------|--------|-----------------|------------|-----------------|------|------------|---------------|------|-----------|--|
| Analyte        | Result | Reporting Limit | Analyzed   | Method Blank    | BS   | % Recovery | True Value QC | RPD  | Qualifier |  |
| Benzene*       | <0.050 | 0.050           | 10/13/2021 | ND              | 1.70 | 84.8       | 2.00          | 9.10 |           |  |
| Toluene*       | <0.050 | 0.050           | 10/13/2021 | ND              | 1.69 | 84.7       | 2.00          | 7.79 |           |  |
| Ethylbenzene*  | <0.050 | 0.050           | 10/13/2021 | ND              | 1.68 | 84.1       | 2.00          | 9.36 |           |  |
| Total Xylenes* | <0.150 | 0.150           | 10/13/2021 | ND              | 5.02 | 83.7       | 6.00          | 9.88 |           |  |
| Total BTEX     | <0.300 | 0.300           | 10/13/2021 | ND              |      |            |               |      |           |  |

Surrogate: 4-Bromofluorobenzene (PID) 100 % 69.9-140

| Chloride, SM4500CI-B |        | mg/kg           |            | Analyzed By: AC |     |            |               |      |           |
|----------------------|--------|-----------------|------------|-----------------|-----|------------|---------------|------|-----------|
| Analyte              | Result | Reporting Limit | Analyzed   | Method Blank    | BS  | % Recovery | True Value QC | RPD  | Qualifier |
| Chloride             | 352    | 16.0            | 10/12/2021 | ND              | 432 | 108        | 400           | 3.77 |           |

| TPH 8015M        |        | mg/kg           |            | Analyzed By: MS |     |            |               |      |           |
|------------------|--------|-----------------|------------|-----------------|-----|------------|---------------|------|-----------|
| Analyte          | Result | Reporting Limit | Analyzed   | Method Blank    | BS  | % Recovery | True Value QC | RPD  | Qualifier |
| GRO C6-C10*      | <10.0  | 10.0            | 10/13/2021 | ND              | 222 | 111        | 200           | 3.60 |           |
| DRO >C10-C28*    | <10.0  | 10.0            | 10/13/2021 | ND              | 230 | 115        | 200           | 5.58 |           |
| EXT DRO >C28-C36 | <10.0  | 10.0            | 10/13/2021 | ND              |     |            |               |      |           |

Surrogate: 1-Chlorooctane 108 % 44.3-133

Surrogate: 1-Chlorooctadecane 112 % 38.9-142

Cardinal Laboratories

\*=Accredited Analyte

PLEASE NOTE: Liability and Damages. Cardinal's liability and client's exclusive remedy for any claim arising, whether based in contract or tort, shall be limited to the amount paid by client for analyses. All claims, including those for negligence and any other cause whatsoever shall be deemed waived unless made in writing and received by Cardinal within thirty (30) days after completion of the applicable service. In no event shall Cardinal be liable for incidental or consequential damages, including, without limitation, business interruptions, loss of use, or loss of profits incurred by client, its subsidiaries, affiliates or successors arising out of or related to the performance of the services hereunder by Cardinal, regardless of whether such claim is based upon any of the above stated reasons or otherwise. Results relate only to the samples identified above. This report shall not be reproduced except in full with written approval of Cardinal Laboratories.

Celey D. Keene, Lab Director/Quality Manager





PHONE (575) 393-2326 ° 101 E. MARLAND ° HOBBS, NM 88240

**Analytical Results For:**

DIAMONDBACK DISPOSAL SERVICE INC.  
 JUSTIN ROBERTS  
 P. O. BOX 2491  
 HOBBS NM, 88241  
 Fax To: (575) 392-9376

|                   |                    |                     |                |
|-------------------|--------------------|---------------------|----------------|
| Received:         | 10/08/2021         | Sampling Date:      | 10/08/2021     |
| Reported:         | 10/14/2021         | Sampling Type:      | Soil           |
| Project Name:     | DELAWARE RANCH #14 | Sampling Condition: | Cool & Intact  |
| Project Number:   | NONE GIVEN         | Sample Received By: | Tamara Oldaker |
| Project Location: | NOT GIVEN          |                     |                |

**Sample ID: B 5 @ 5' (H212831-13)**

| BTEx 8021B     |        | mg/kg           |            | Analyzed By: CK |      |            |               |      |           |  |
|----------------|--------|-----------------|------------|-----------------|------|------------|---------------|------|-----------|--|
| Analyte        | Result | Reporting Limit | Analyzed   | Method Blank    | BS   | % Recovery | True Value QC | RPD  | Qualifier |  |
| Benzene*       | <0.050 | 0.050           | 10/13/2021 | ND              | 1.70 | 84.8       | 2.00          | 9.10 |           |  |
| Toluene*       | <0.050 | 0.050           | 10/13/2021 | ND              | 1.69 | 84.7       | 2.00          | 7.79 |           |  |
| Ethylbenzene*  | <0.050 | 0.050           | 10/13/2021 | ND              | 1.68 | 84.1       | 2.00          | 9.36 |           |  |
| Total Xylenes* | <0.150 | 0.150           | 10/13/2021 | ND              | 5.02 | 83.7       | 6.00          | 9.88 |           |  |
| Total BTEx     | <0.300 | 0.300           | 10/13/2021 | ND              |      |            |               |      |           |  |

Surrogate: 4-Bromofluorobenzene (PID) 101 % 69.9-140

| Chloride, SM4500Cl-B |        | mg/kg           |            | Analyzed By: AC |     |            |               |      |           |  |
|----------------------|--------|-----------------|------------|-----------------|-----|------------|---------------|------|-----------|--|
| Analyte              | Result | Reporting Limit | Analyzed   | Method Blank    | BS  | % Recovery | True Value QC | RPD  | Qualifier |  |
| Chloride             | 32.0   | 16.0            | 10/12/2021 | ND              | 432 | 108        | 400           | 3.77 |           |  |

| TPH 8015M        |        | mg/kg           |            | Analyzed By: MS |     |            |               |      |           |
|------------------|--------|-----------------|------------|-----------------|-----|------------|---------------|------|-----------|
| Analyte          | Result | Reporting Limit | Analyzed   | Method Blank    | BS  | % Recovery | True Value QC | RPD  | Qualifier |
| GRO C6-C10*      | <10.0  | 10.0            | 10/13/2021 | ND              | 222 | 111        | 200           | 3.60 |           |
| DRO >C10-C28*    | <10.0  | 10.0            | 10/13/2021 | ND              | 230 | 115        | 200           | 5.58 |           |
| EXT DRO >C28-C36 | <10.0  | 10.0            | 10/13/2021 | ND              |     |            |               |      |           |

Surrogate: 1-Chlorooctane 107 % 44.3-133

Surrogate: 1-Chlorooctadecane 110 % 38.9-142

Cardinal Laboratories

\*=Accredited Analyte

PLEASE NOTE: Liability and Damages. Cardinal's liability and client's exclusive remedy for any claim arising, whether based in contract or tort, shall be limited to the amount paid by client for analyses. All claims, including those for negligence and any other cause whatsoever shall be deemed waived unless made in writing and received by Cardinal within thirty (30) days after completion of the applicable service. In no event shall Cardinal be liable for incidental or consequential damages, including, without limitation, business interruptions, loss of use, or loss of profits incurred by client, its subsidiaries, affiliates or successors arising out of or related to the performance of the services hereunder by Cardinal, regardless of whether such claim is based upon any of the above stated reasons or otherwise. Results relate only to the samples identified above. This report shall not be reproduced except in full with written approval of Cardinal Laboratories.

Celey D. Keene, Lab Director/Quality Manager





PHONE (575) 393-2326 ° 101 E. MARLAND ° HOBBS, NM 88240

**Analytical Results For:**

DIAMONDBACK DISPOSAL SERVICE INC.  
 JUSTIN ROBERTS  
 P. O. BOX 2491  
 HOBBS NM, 88241  
 Fax To: (575) 392-9376

|                   |                    |                     |                |
|-------------------|--------------------|---------------------|----------------|
| Received:         | 10/08/2021         | Sampling Date:      | 10/08/2021     |
| Reported:         | 10/14/2021         | Sampling Type:      | Soil           |
| Project Name:     | DELAWARE RANCH #14 | Sampling Condition: | Cool & Intact  |
| Project Number:   | NONE GIVEN         | Sample Received By: | Tamara Oldaker |
| Project Location: | NOT GIVEN          |                     |                |

**Sample ID: B 6 @ 5' (H212831-14)**

| BTEx 8021B     |        | mg/kg           |            | Analyzed By: CK |      |            |               |       |           |  |
|----------------|--------|-----------------|------------|-----------------|------|------------|---------------|-------|-----------|--|
| Analyte        | Result | Reporting Limit | Analyzed   | Method Blank    | BS   | % Recovery | True Value QC | RPD   | Qualifier |  |
| Benzene*       | <0.050 | 0.050           | 10/13/2021 | ND              | 2.00 | 100        | 2.00          | 0.827 |           |  |
| Toluene*       | <0.050 | 0.050           | 10/13/2021 | ND              | 1.95 | 97.7       | 2.00          | 0.915 |           |  |
| Ethylbenzene*  | <0.050 | 0.050           | 10/13/2021 | ND              | 1.91 | 95.3       | 2.00          | 1.31  |           |  |
| Total Xylenes* | <0.150 | 0.150           | 10/13/2021 | ND              | 5.77 | 96.1       | 6.00          | 0.127 |           |  |
| Total BTEx     | <0.300 | 0.300           | 10/13/2021 | ND              |      |            |               |       |           |  |

Surrogate: 4-Bromofluorobenzene (PID) 101 % 69.9-140

| Chloride, SM4500CI-B |        | mg/kg           |            | Analyzed By: AC |     |            |               |      |           |  |
|----------------------|--------|-----------------|------------|-----------------|-----|------------|---------------|------|-----------|--|
| Analyte              | Result | Reporting Limit | Analyzed   | Method Blank    | BS  | % Recovery | True Value QC | RPD  | Qualifier |  |
| Chloride             | <16.0  | 16.0            | 10/12/2021 | ND              | 432 | 108        | 400           | 3.77 |           |  |

| TPH 8015M        |        | mg/kg           |            | Analyzed By: MS |     |            |               |      |           |
|------------------|--------|-----------------|------------|-----------------|-----|------------|---------------|------|-----------|
| Analyte          | Result | Reporting Limit | Analyzed   | Method Blank    | BS  | % Recovery | True Value QC | RPD  | Qualifier |
| GRO C6-C10*      | <10.0  | 10.0            | 10/13/2021 | ND              | 222 | 111        | 200           | 3.60 |           |
| DRO >C10-C28*    | <10.0  | 10.0            | 10/13/2021 | ND              | 230 | 115        | 200           | 5.58 |           |
| EXT DRO >C28-C36 | <10.0  | 10.0            | 10/13/2021 | ND              |     |            |               |      |           |

Surrogate: 1-Chlorooctane 109 % 44.3-133

Surrogate: 1-Chlorooctadecane 112 % 38.9-142

Cardinal Laboratories

\*=Accredited Analyte

PLEASE NOTE: Liability and Damages. Cardinal's liability and client's exclusive remedy for any claim arising, whether based in contract or tort, shall be limited to the amount paid by client for analyses. All claims, including those for negligence and any other cause whatsoever shall be deemed waived unless made in writing and received by Cardinal within thirty (30) days after completion of the applicable service. In no event shall Cardinal be liable for incidental or consequential damages, including, without limitation, business interruptions, loss of use, or loss of profits incurred by client, its subsidiaries, affiliates or successors arising out of or related to the performance of the services hereunder by Cardinal, regardless of whether such claim is based upon any of the above stated reasons or otherwise. Results relate only to the samples identified above. This report shall not be reproduced except in full with written approval of Cardinal Laboratories.

Celey D. Keene, Lab Director/Quality Manager





PHONE (575) 393-2326 ° 101 E. MARLAND ° HOBBS, NM 88240

**Analytical Results For:**

DIAMONDBACK DISPOSAL SERVICE INC.  
 JUSTIN ROBERTS  
 P. O. BOX 2491  
 HOBBS NM, 88241  
 Fax To: (575) 392-9376

|                   |                    |                     |                |
|-------------------|--------------------|---------------------|----------------|
| Received:         | 10/08/2021         | Sampling Date:      | 10/08/2021     |
| Reported:         | 10/14/2021         | Sampling Type:      | Soil           |
| Project Name:     | DELAWARE RANCH #14 | Sampling Condition: | Cool & Intact  |
| Project Number:   | NONE GIVEN         | Sample Received By: | Tamara Oldaker |
| Project Location: | NOT GIVEN          |                     |                |

**Sample ID: B 7 @ 5' (H212831-15)**

| BTX 8021B      |        | mg/kg           |            | Analyzed By: CK |      |            |               |       |           |  |
|----------------|--------|-----------------|------------|-----------------|------|------------|---------------|-------|-----------|--|
| Analyte        | Result | Reporting Limit | Analyzed   | Method Blank    | BS   | % Recovery | True Value QC | RPD   | Qualifier |  |
| Benzene*       | <0.050 | 0.050           | 10/13/2021 | ND              | 2.00 | 100        | 2.00          | 0.827 |           |  |
| Toluene*       | <0.050 | 0.050           | 10/13/2021 | ND              | 1.95 | 97.7       | 2.00          | 0.915 |           |  |
| Ethylbenzene*  | <0.050 | 0.050           | 10/13/2021 | ND              | 1.91 | 95.3       | 2.00          | 1.31  |           |  |
| Total Xylenes* | <0.150 | 0.150           | 10/13/2021 | ND              | 5.77 | 96.1       | 6.00          | 0.127 |           |  |
| Total BTX      | <0.300 | 0.300           | 10/13/2021 | ND              |      |            |               |       |           |  |

Surrogate: 4-Bromofluorobenzene (PID) 102 % 69.9-140

| Chloride, SM4500CI-B |        | mg/kg           |            | Analyzed By: AC |     |            |               |      |           |  |
|----------------------|--------|-----------------|------------|-----------------|-----|------------|---------------|------|-----------|--|
| Analyte              | Result | Reporting Limit | Analyzed   | Method Blank    | BS  | % Recovery | True Value QC | RPD  | Qualifier |  |
| Chloride             | 32.0   | 16.0            | 10/12/2021 | ND              | 432 | 108        | 400           | 3.77 |           |  |

| TPH 8015M        |        | mg/kg           |            | Analyzed By: MS |     |            |               |      |           |
|------------------|--------|-----------------|------------|-----------------|-----|------------|---------------|------|-----------|
| Analyte          | Result | Reporting Limit | Analyzed   | Method Blank    | BS  | % Recovery | True Value QC | RPD  | Qualifier |
| GRO C6-C10*      | <10.0  | 10.0            | 10/13/2021 | ND              | 222 | 111        | 200           | 3.60 |           |
| DRO >C10-C28*    | <10.0  | 10.0            | 10/13/2021 | ND              | 230 | 115        | 200           | 5.58 |           |
| EXT DRO >C28-C36 | <10.0  | 10.0            | 10/13/2021 | ND              |     |            |               |      |           |

Surrogate: 1-Chlorooctane 91.7 % 44.3-133

Surrogate: 1-Chlorooctadecane 93.2 % 38.9-142

Cardinal Laboratories

\*=Accredited Analyte

PLEASE NOTE: Liability and Damages. Cardinal's liability and client's exclusive remedy for any claim arising, whether based in contract or tort, shall be limited to the amount paid by client for analyses. All claims, including those for negligence and any other cause whatsoever shall be deemed waived unless made in writing and received by Cardinal within thirty (30) days after completion of the applicable service. In no event shall Cardinal be liable for incidental or consequential damages, including, without limitation, business interruptions, loss of use, or loss of profits incurred by client, its subsidiaries, affiliates or successors arising out of or related to the performance of the services hereunder by Cardinal, regardless of whether such claim is based upon any of the above stated reasons or otherwise. Results relate only to the samples identified above. This report shall not be reproduced except in full with written approval of Cardinal Laboratories.

Celey D. Keene, Lab Director/Quality Manager





PHONE (575) 393-2326 ° 101 E. MARLAND ° HOBBS, NM 88240

**Analytical Results For:**

DIAMONDBACK DISPOSAL SERVICE INC.  
 JUSTIN ROBERTS  
 P. O. BOX 2491  
 HOBBS NM, 88241  
 Fax To: (575) 392-9376

|                   |                    |                     |                |
|-------------------|--------------------|---------------------|----------------|
| Received:         | 10/08/2021         | Sampling Date:      | 10/08/2021     |
| Reported:         | 10/14/2021         | Sampling Type:      | Soil           |
| Project Name:     | DELAWARE RANCH #14 | Sampling Condition: | Cool & Intact  |
| Project Number:   | NONE GIVEN         | Sample Received By: | Tamara Oldaker |
| Project Location: | NOT GIVEN          |                     |                |

**Sample ID: B 8 @ 5' (H212831-16)**

| BTEx 8021B     |        | mg/kg           |            | Analyzed By: CK |      |            |               |       |           |  |
|----------------|--------|-----------------|------------|-----------------|------|------------|---------------|-------|-----------|--|
| Analyte        | Result | Reporting Limit | Analyzed   | Method Blank    | BS   | % Recovery | True Value QC | RPD   | Qualifier |  |
| Benzene*       | <0.050 | 0.050           | 10/13/2021 | ND              | 2.00 | 100        | 2.00          | 0.827 |           |  |
| Toluene*       | <0.050 | 0.050           | 10/13/2021 | ND              | 1.95 | 97.7       | 2.00          | 0.915 |           |  |
| Ethylbenzene*  | <0.050 | 0.050           | 10/13/2021 | ND              | 1.91 | 95.3       | 2.00          | 1.31  |           |  |
| Total Xylenes* | <0.150 | 0.150           | 10/13/2021 | ND              | 5.77 | 96.1       | 6.00          | 0.127 |           |  |
| Total BTEx     | <0.300 | 0.300           | 10/13/2021 | ND              |      |            |               |       |           |  |

Surrogate: 4-Bromofluorobenzene (PID) 101 % 69.9-140

| Chloride, SM4500Cl-B |        | mg/kg           |            | Analyzed By: AC |     |            |               |      |           |  |
|----------------------|--------|-----------------|------------|-----------------|-----|------------|---------------|------|-----------|--|
| Analyte              | Result | Reporting Limit | Analyzed   | Method Blank    | BS  | % Recovery | True Value QC | RPD  | Qualifier |  |
| Chloride             | <16.0  | 16.0            | 10/12/2021 | ND              | 432 | 108        | 400           | 3.64 |           |  |

| TPH 8015M        |        | mg/kg           |            | Analyzed By: MS |     |            |               |      |           |
|------------------|--------|-----------------|------------|-----------------|-----|------------|---------------|------|-----------|
| Analyte          | Result | Reporting Limit | Analyzed   | Method Blank    | BS  | % Recovery | True Value QC | RPD  | Qualifier |
| GRO C6-C10*      | <10.0  | 10.0            | 10/13/2021 | ND              | 222 | 111        | 200           | 3.60 |           |
| DRO >C10-C28*    | <10.0  | 10.0            | 10/13/2021 | ND              | 230 | 115        | 200           | 5.58 |           |
| EXT DRO >C28-C36 | <10.0  | 10.0            | 10/13/2021 | ND              |     |            |               |      |           |

Surrogate: 1-Chlorooctane 101 % 44.3-133

Surrogate: 1-Chlorooctadecane 104 % 38.9-142

Cardinal Laboratories

\*=Accredited Analyte

PLEASE NOTE: Liability and Damages. Cardinal's liability and client's exclusive remedy for any claim arising, whether based in contract or tort, shall be limited to the amount paid by client for analyses. All claims, including those for negligence and any other cause whatsoever shall be deemed waived unless made in writing and received by Cardinal within thirty (30) days after completion of the applicable service. In no event shall Cardinal be liable for incidental or consequential damages, including, without limitation, business interruptions, loss of use, or loss of profits incurred by client, its subsidiaries, affiliates or successors arising out of or related to the performance of the services hereunder by Cardinal, regardless of whether such claim is based upon any of the above stated reasons or otherwise. Results relate only to the samples identified above. This report shall not be reproduced except in full with written approval of Cardinal Laboratories.

Celey D. Keene, Lab Director/Quality Manager





PHONE (575) 393-2326 ° 101 E. MARLAND ° HOBBS, NM 88240

**Analytical Results For:**

DIAMONDBACK DISPOSAL SERVICE INC.  
 JUSTIN ROBERTS  
 P. O. BOX 2491  
 HOBBS NM, 88241  
 Fax To: (575) 392-9376

|                   |                    |                     |                |
|-------------------|--------------------|---------------------|----------------|
| Received:         | 10/08/2021         | Sampling Date:      | 10/08/2021     |
| Reported:         | 10/14/2021         | Sampling Type:      | Soil           |
| Project Name:     | DELAWARE RANCH #14 | Sampling Condition: | Cool & Intact  |
| Project Number:   | NONE GIVEN         | Sample Received By: | Tamara Oldaker |
| Project Location: | NOT GIVEN          |                     |                |

**Sample ID: B 9 @ 5' (H212831-17)**

| BTEx 8021B     |        | mg/kg           |            | Analyzed By: CK |      |            |               |       |           |  |
|----------------|--------|-----------------|------------|-----------------|------|------------|---------------|-------|-----------|--|
| Analyte        | Result | Reporting Limit | Analyzed   | Method Blank    | BS   | % Recovery | True Value QC | RPD   | Qualifier |  |
| Benzene*       | <0.050 | 0.050           | 10/13/2021 | ND              | 2.00 | 100        | 2.00          | 0.827 |           |  |
| Toluene*       | <0.050 | 0.050           | 10/13/2021 | ND              | 1.95 | 97.7       | 2.00          | 0.915 |           |  |
| Ethylbenzene*  | <0.050 | 0.050           | 10/13/2021 | ND              | 1.91 | 95.3       | 2.00          | 1.31  |           |  |
| Total Xylenes* | <0.150 | 0.150           | 10/13/2021 | ND              | 5.77 | 96.1       | 6.00          | 0.127 |           |  |
| Total BTEx     | <0.300 | 0.300           | 10/13/2021 | ND              |      |            |               |       |           |  |

Surrogate: 4-Bromofluorobenzene (PID) 101 % 69.9-140

| Chloride, SM4500Cl-B |        | mg/kg           |            | Analyzed By: AC |     |            |               |      |           |  |
|----------------------|--------|-----------------|------------|-----------------|-----|------------|---------------|------|-----------|--|
| Analyte              | Result | Reporting Limit | Analyzed   | Method Blank    | BS  | % Recovery | True Value QC | RPD  | Qualifier |  |
| Chloride             | 32.0   | 16.0            | 10/12/2021 | ND              | 432 | 108        | 400           | 3.64 |           |  |

| TPH 8015M        |        | mg/kg           |            | Analyzed By: MS |     |            |               |      |           |
|------------------|--------|-----------------|------------|-----------------|-----|------------|---------------|------|-----------|
| Analyte          | Result | Reporting Limit | Analyzed   | Method Blank    | BS  | % Recovery | True Value QC | RPD  | Qualifier |
| GRO C6-C10*      | <10.0  | 10.0            | 10/13/2021 | ND              | 222 | 111        | 200           | 3.60 |           |
| DRO >C10-C28*    | <10.0  | 10.0            | 10/13/2021 | ND              | 230 | 115        | 200           | 5.58 |           |
| EXT DRO >C28-C36 | <10.0  | 10.0            | 10/13/2021 | ND              |     |            |               |      |           |

Surrogate: 1-Chlorooctane 91.8 % 44.3-133

Surrogate: 1-Chlorooctadecane 94.4 % 38.9-142

Cardinal Laboratories

\*=Accredited Analyte

PLEASE NOTE: Liability and Damages. Cardinal's liability and client's exclusive remedy for any claim arising, whether based in contract or tort, shall be limited to the amount paid by client for analyses. All claims, including those for negligence and any other cause whatsoever shall be deemed waived unless made in writing and received by Cardinal within thirty (30) days after completion of the applicable service. In no event shall Cardinal be liable for incidental or consequential damages, including, without limitation, business interruptions, loss of use, or loss of profits incurred by client, its subsidiaries, affiliates or successors arising out of or related to the performance of the services hereunder by Cardinal, regardless of whether such claim is based upon any of the above stated reasons or otherwise. Results relate only to the samples identified above. This report shall not be reproduced except in full with written approval of Cardinal Laboratories.

Celey D. Keene, Lab Director/Quality Manager





---

PHONE (575) 393-2326 ° 101 E. MARLAND ° HOBBS, NM 88240

---

### Notes and Definitions

|      |  |
|------|--|
| BS-3 | Blank spike recovery outside of lab established statistical limits, but still within method limits. Data is not adversely affected.                            |
| ND   | Analyte NOT DETECTED at or above the reporting limit   |
| RPD  | Relative Percent Difference  |
| **   | Samples not received at proper temperature of 6°C or below.  |
| ***  | Insufficient time to reach temperature.  |
| -    | Chloride by SM4500Cl-B does not require samples be received at or below 6°C<br>Samples reported on an as received basis (wet) unless otherwise noted on report |

---

Cardinal Laboratories

\*=Accredited Analyte

PLEASE NOTE: Liability and Damages. Cardinal's liability and client's exclusive remedy for any claim arising, whether based in contract or tort, shall be limited to the amount paid by client for analyses. All claims, including those for negligence and any other cause whatsoever shall be deemed waived unless made in writing and received by Cardinal within thirty (30) days after completion of the applicable service. In no event shall Cardinal be liable for incidental or consequential damages, including, without limitation, business interruptions, loss of use, or loss of profits incurred by client, its subsidiaries, affiliates or successors arising out of or related to the performance of the services hereunder by Cardinal, regardless of whether such claim is based upon any of the above stated reasons or otherwise. Results relate only to the samples identified above. This report shall not be reproduced except in full with written approval of Cardinal Laboratories.

A handwritten signature in black ink, appearing to read "Celey D. Keene".

---

Celey D. Keene, Lab Director/Quality Manager





101 East Marland, Hobbs, NM 88240  
(575) 393-2326 FAX (575) 393-2476

# CHAIN-OF-CUSTODY AND ANALYSIS REQUEST

|   |             |                  |              |                         |            |          |     |        |       |           |          |       |      |       |   |   |   |  |  |  |  |  |
|---|-------------|------------------|--------------|-------------------------|------------|----------|-----|--------|-------|-----------|----------|-------|------|-------|---|---|---|--|--|--|--|--|
| Company Name: <u>Diamond Beek</u>                     |             | <b>BILL TO</b>   |              | <b>ANALYSIS REQUEST</b> |            |          |     |        |       |           |          |       |      |       |   |   |   |  |  |  |  |  |
| Project Manager: <u>Justin R.</u>                     |             | P.O. #:          |              |                         |            |          |     |        |       |           |          |       |      |       |   |   |   |  |  |  |  |  |
| Address:  |             | Company:         |              |                         |            |          |     |        |       |           |          |       |      |       |   |   |   |  |  |  |  |  |
| City: <u>Hobbs</u> State: <u>NM</u> Zip: <u>88240</u> |             | Attn:            |              |                         |            |          |     |        |       |           |          |       |      |       |   |   |   |  |  |  |  |  |
| Phone #:  |             | Address:         |              |                         |            |          |     |        |       |           |          |       |      |       |   |   |   |  |  |  |  |  |
| Project #:  |             | City:            |              |                         |            |          |     |        |       |           |          |       |      |       |   |   |   |  |  |  |  |  |
| Project Name:   |             | State: Zip:      |              |                         |            |          |     |        |       |           |          |       |      |       |   |   |   |  |  |  |  |  |
| Project Location: <u>Delaware Ranch #14</u>           |             | Phone #:         |              |                         |            |          |     |        |       |           |          |       |      |       |   |   |   |  |  |  |  |  |
| Sampler Name: <u>Joe Quessada Jr.</u>                 |             | Fax #:           |              |                         |            |          |     |        |       |           |          |       |      |       |   |   |   |  |  |  |  |  |
| FOR LAB USE ONLY                                      |             | MATRIX           |              | PRESERV.                |            | SAMPLING |     |        |       |           |          |       |      |       |   |   |   |  |  |  |  |  |
| Lab I.D.  | Sample I.D. | (G)RAB OR (C)UMP | # CONTAINERS | GROUNDWATER             | WASTEWATER | SOIL     | OIL | SLUDGE | OTHER | ACID/BASE | ICE COOL | OTHER | DATE | TIME  |   |   |   |  |  |  |  |  |
| <u>H212831</u>  |             |                  |              |                         |            |          |     |        |       |           |          |       |      |       |   |   |   |  |  |  |  |  |
| 1   | W1 BGS 1-5' |                  |              |                         |            | X        |     |        |       |           |          |       | 10-8 | 9:28  | X | X | X |  |  |  |  |  |
| 2   | W2 BGS 1-5' |                  |              |                         |            | X        |     |        |       |           |          |       | 10-8 | 9:30  |   |   |   |  |  |  |  |  |
| 3   | W3 BGS 1-5' |                  |              |                         |            | X        |     |        |       |           |          |       | 10-8 | 9:32  |   |   |   |  |  |  |  |  |
| 4   | W4 BGS 1-5' |                  |              |                         |            | X        |     |        |       |           |          |       | 10-8 | 9:34  |   |   |   |  |  |  |  |  |
| 5   | B1 @ 5'     |                  |              |                         |            | X        |     |        |       |           |          |       | 10-8 | 9:36  |   |   |   |  |  |  |  |  |
| 6   | B2 @ 5'     |                  |              |                         |            | X        |     |        |       |           |          |       | 10-8 | 9:38  |   |   |   |  |  |  |  |  |
| 7   | B3 @ 5'     |                  |              |                         |            | X        |     |        |       |           |          |       | 10-8 | 9:40  |   |   |   |  |  |  |  |  |
| 8   | B4 @ 5'     |                  |              |                         |            | X        |     |        |       |           |          |       | 10-8 | 9:42  |   |   |   |  |  |  |  |  |
| 9   | W5 BUS 1-5' |                  |              |                         |            | X        |     |        |       |           |          |       | 10-8 | 10:04 |   |   |   |  |  |  |  |  |
| 10  | W6 BGS 1-5' |                  |              |                         |            | X        |     |        |       |           |          |       | 10-8 | 10:06 | X | X | X |  |  |  |  |  |

PLEASE NOTE: Liability and Damages. Cardinal's liability and client's exclusive remedy for any claim arising whether based in contract or tort, shall be limited to the amount paid by the client for the analyses. All claims including those for negligence and any other cause whatsoever shall be deemed waived unless made in writing and received by Cardinal within 30 days after completion of the applicable service. In no event shall Cardinal be liable for incidental or consequential damages, including without limitation, business interruptions, loss of use, or loss of profits incurred by client, its subsidiaries, affiliates or successors arising out of or related to the performance of services hereunder by Cardinal, regardless of whether such claim is based upon any of the above stated reasons or otherwise.

|  |                               |  |   |
|--|-------------------------------|--|---|
| Relinquished By: <u>Joe Quessada Jr.</u> | Date: <u>10-8-21</u>          | Received By: <u>Jamara Oldaker</u>                       | Verbal Result: <input type="checkbox"/> Yes <input type="checkbox"/> No Add'l Phone #:      |
| Relinquished By: <u>Joe Quessada Jr.</u> | Time: <u>1655</u>             | Received By: <u>Jamara Oldaker</u>                       | All Results are emailed. Please provide Email address:                                      |
|  | Date:                         |  | <u>Diamond Beek 24@yahoo.com</u>  |
|  | Time:                         |  | REMARKS:  |
|  |                               |  | <u>Joe Quessada Jr. 13@gmail.com</u>  |
| Delivered By: (Circle One)               | Observed Temp. °C <u>4.5</u>  | Sample Condition Cool Intact                             | Turnaround Time: <input checked="" type="checkbox"/> Standard <input type="checkbox"/> Rush |
| Sampler - UPS - Bus - Other:             | Corrected Temp. °C <u>4.0</u> | <input type="checkbox"/> Yes <input type="checkbox"/> No | Thermometer ID #113   |
|  |                               | <input type="checkbox"/> Yes <input type="checkbox"/> No | Correction Factor <u>None</u> <u>-0.5°C</u>   |
|  |                               |  | Bacteria (only) Sample Condition Cool Intact Observed Temp. °C                              |
|  |                               |  | <input type="checkbox"/> Yes <input type="checkbox"/> No                                    |
|  |                               |  | Corrected Temp. °C  |

FORM-006 R.S. 1/06/04/20

† Cardinal cannot accept verbal changes. Please email changes to celey.keene@cardinallabsnm.com





101 East Marland, Hobbs, NM 88240  
(575) 393-2326 FAX (575) 393-2476

# CHAIN-OF-CUSTODY AND ANALYSIS REQUEST

|   |                    |                   |              |                         |            |          |     |        |        |            |          |        |             |              |          |          |          |  |  |  |  |  |  |
|---|--------------------|-------------------|--------------|-------------------------|------------|----------|-----|--------|--------|------------|----------|--------|-------------|--------------|----------|----------|----------|--|--|--|--|--|--|
| Company Name: <u>Diamond Rule</u>                     |                    | <b>BILL TO</b>    |              | <b>ANALYSIS REQUEST</b> |            |          |     |        |        |            |          |        |             |              |          |          |          |  |  |  |  |  |  |
| Project Manager:                                      |                    | P.O. #:           |              |                         |            |          |     |        |        |            |          |        |             |              |          |          |          |  |  |  |  |  |  |
| Address:  |                    | Company:          |              |                         |            |          |     |        |        |            |          |        |             |              |          |          |          |  |  |  |  |  |  |
| City: <u>Hobbs</u> State: <u>NM</u> Zip: <u>88240</u> |                    | Attn:             |              |                         |            |          |     |        |        |            |          |        |             |              |          |          |          |  |  |  |  |  |  |
| Phone #: Fax #:                                       |                    | Address:          |              |                         |            |          |     |        |        |            |          |        |             |              |          |          |          |  |  |  |  |  |  |
| Project #: Project Owner:                             |                    | City:             |              |                         |            |          |     |        |        |            |          |        |             |              |          |          |          |  |  |  |  |  |  |
| Project Name:   |                    | State: Zip:       |              |                         |            |          |     |        |        |            |          |        |             |              |          |          |          |  |  |  |  |  |  |
| Project Location: <u>Deer Deluxure Ranch 14</u>       |                    | Phone #:          |              |                         |            |          |     |        |        |            |          |        |             |              |          |          |          |  |  |  |  |  |  |
| Sampler Name: <u>Jacqueline Jr.</u>                   |                    | Fax #:            |              |                         |            |          |     |        |        |            |          |        |             |              |          |          |          |  |  |  |  |  |  |
| FOR LAB USE ONLY                                      |                    | MATRIX            |              | PRESERV.                |            | SAMPLING |     |        |        |            |          |        |             |              |          |          |          |  |  |  |  |  |  |
| Lab I.D.  | Sample I.D.        | (G)RAB OR (C)OMP. | # CONTAINERS | GROUNDWATER             | WASTEWATER | SOIL     | OIL | SLUDGE | OTHER: | ACID/BASE: | ICE/COOL | OTHER: | DATE        | TIME         |          |          |          |  |  |  |  |  |  |
| <u>H212831</u>  |                    |                   |              |                         |            |          |     |        |        |            |          |        |             |              |          |          |          |  |  |  |  |  |  |
| <u>11</u>   | <u>W7 BGS 1-5'</u> | <u>C</u>          | <u>1</u>     |                         |            | <u>X</u> |     |        |        | <u>1</u>   |          |        | <u>10-8</u> | <u>10:08</u> | <u>X</u> | <u>X</u> | <u>X</u> |  |  |  |  |  |  |
| <u>12</u>   | <u>W8 BGS 1-5'</u> | <u>C</u>          | <u>1</u>     |                         |            | <u>X</u> |     |        |        | <u>1</u>   |          |        | <u>10-8</u> | <u>10:18</u> | <u>X</u> | <u>X</u> | <u>X</u> |  |  |  |  |  |  |
| <u>13</u>   | <u>B5 @5'</u>      | <u>C</u>          | <u>1</u>     |                         |            | <u>X</u> |     |        |        | <u>1</u>   |          |        | <u>10-8</u> | <u>12:54</u> | <u>X</u> | <u>X</u> | <u>X</u> |  |  |  |  |  |  |
| <u>14</u>   | <u>B6 @5'</u>      | <u>C</u>          | <u>1</u>     |                         |            | <u>X</u> |     |        |        | <u>1</u>   |          |        | <u>10-8</u> | <u>12:56</u> | <u>X</u> | <u>X</u> | <u>X</u> |  |  |  |  |  |  |
| <u>15</u>   | <u>B7 @5'</u>      | <u>C</u>          | <u>1</u>     |                         |            | <u>X</u> |     |        |        | <u>1</u>   |          |        | <u>10-8</u> | <u>1:28</u>  | <u>X</u> | <u>X</u> | <u>X</u> |  |  |  |  |  |  |
| <u>16</u>   | <u>B8 @5'</u>      | <u>C</u>          | <u>1</u>     |                         |            | <u>X</u> |     |        |        | <u>1</u>   |          |        | <u>10-8</u> | <u>1:42</u>  | <u>X</u> | <u>X</u> | <u>X</u> |  |  |  |  |  |  |
| <u>17</u>   | <u>B9 @5'</u>      | <u>C</u>          | <u>1</u>     |                         |            | <u>X</u> |     |        |        | <u>1</u>   |          |        | <u>10-8</u> | <u>202</u>   | <u>X</u> | <u>X</u> | <u>X</u> |  |  |  |  |  |  |

PLEASE NOTE: Liability and Damages. Cardinal's liability and client's exclusive remedy for any claim arising whether based in contract or tort, shall be limited to the amount paid by the client for the analyses. All claims including those for negligence and any other cause whatsoever shall be deemed waived unless made in writing and received by Cardinal within 30 days after completion of the applicable service. In no event shall Cardinal be liable for incidental or consequential damages, including without limitation, business interruptions, loss of use, or loss of profits incurred by client, its subsidiaries, affiliates or successors arising out of or related to the performance of services hereunder by Cardinal, regardless of whether such claim is based upon any of the above stated reasons or otherwise.

|  |  |                               |  |   |  |
|--|--|-------------------------------|--|---|--|
| Relinquished By: <u>Jacqueline Jr.</u> |  | Date: <u>10-8-21</u>          | Received By: <u>Jamara Aldrete</u>   | Verbal Result: <input type="checkbox"/> Yes <input type="checkbox"/> No Add'l Phone #:  |  |
| Time: <u>1655</u>                      |  | Date: <u>10-8-21</u>          | Received By: <u>Jacqueline Jr.</u>   | All Results are emailed. Please provide Email address:  |  |
| Time: <u>1655</u>                      |  | Date: <u>10-8-21</u>          | Received By: <u>Jacqueline Jr.</u>   | REMARKS: <u>Diamond Rule 24 @ Yahoo.com</u>   |  |
| Delivered By: (Circle One)             |  | Observed Temp. °C <u>4.5</u>  | Sample Condition Cool Intact <input checked="" type="checkbox"/> Yes <input type="checkbox"/> No | Turnaround Time: <input checked="" type="checkbox"/> Standard <input type="checkbox"/> Rush   |  |
| Sampler - UPS - Bus - Other:           |  | Corrected Temp. °C <u>4.0</u> | CHECKED BY: (Initials) <u>TO</u>   | Thermometer ID #113 Correction Factor <u>None - 0.52</u>  |  |
|  |  |                               |  | Bacteria (only) Sample Condition Cool Intact <input checked="" type="checkbox"/> Yes <input type="checkbox"/> No Observed Temp. °C <input type="checkbox"/> Yes <input type="checkbox"/> No Corrected Temp. °C <input type="checkbox"/> Yes <input type="checkbox"/> No |  |

FORM-006 R 3.1 06/04/20

† Cardinal cannot accept verbal changes. Please email changes to celey.keene@cardinallabsnm.com





PHONE (575) 393-2326 ° 101 E. MARLAND ° HOBBS, NM 88240

---

October 19, 2021

JUSTIN ROBERTS

DIAMONDBACK DISPOSAL SERVICE INC.

P. O. BOX 2491

HOBBS, NM 88241

RE: DELAWARE RANCH #14

Enclosed are the results of analyses for samples received by the laboratory on 10/14/21 16:16.

Cardinal Laboratories is accredited through Texas NELAP under certificate number T104704398-21-14. Accreditation applies to drinking water, non-potable water and solid and chemical materials. All accredited analytes are denoted by an asterisk (\*). For a complete list of accredited analytes and matrices visit the TCEQ website at [www.tceq.texas.gov/field/qa/lab\\_accred\\_certif.html](http://www.tceq.texas.gov/field/qa/lab_accred_certif.html).

Cardinal Laboratories is accredited through the State of Colorado Department of Public Health and Environment for:

|                  |                              |
|------------------|------------------------------|
| Method EPA 552.2 | Haloacetic Acids (HAA-5)     |
| Method EPA 524.2 | Total Trihalomethanes (TTHM) |
| Method EPA 524.4 | Regulated VOCs (V1, V2, V3)  |

Accreditation applies to public drinking water matrices.

This report meets NELAP requirements and is made up of a cover page, analytical results, and a copy of the original chain-of-custody. If you have any questions concerning this report, please feel free to contact me.

Sincerely,

A handwritten signature in black ink that reads "Celey D. Keene". The signature is written in a cursive, flowing style.

Celey D. Keene

Lab Director/Quality Manager





PHONE (575) 393-2326 • 101 E. MARLAND • HOBBS, NM 88240

**Analytical Results For:**

DIAMONDBACK DISPOSAL SERVICE INC.  
 JUSTIN ROBERTS  
 P. O. BOX 2491  
 HOBBS NM, 88241  
 Fax To: (575) 392-9376

|                   |                    |                     |                |
|-------------------|--------------------|---------------------|----------------|
| Received:         | 10/14/2021         | Sampling Date:      | 10/14/2021     |
| Reported:         | 10/19/2021         | Sampling Type:      | Soil           |
| Project Name:     | DELAWARE RANCH #14 | Sampling Condition: | Cool & Intact  |
| Project Number:   | NONE GIVEN         | Sample Received By: | Brandi Oldaker |
| Project Location: | NOT GIVEN          |                     |                |

**Sample ID: W 9 BGS 1-5' (H212899-01)**

| BTEX 8021B     |        | mg/kg           |            | Analyzed By: MS |      |            |               |      |           |
|----------------|--------|-----------------|------------|-----------------|------|------------|---------------|------|-----------|
| Analyte        | Result | Reporting Limit | Analyzed   | Method Blank    | BS   | % Recovery | True Value QC | RPD  | Qualifier |
| Benzene*       | <0.050 | 0.050           | 10/15/2021 | ND              | 2.07 | 103        | 2.00          | 3.81 |           |
| Toluene*       | <0.050 | 0.050           | 10/15/2021 | ND              | 2.01 | 101        | 2.00          | 3.99 |           |
| Ethylbenzene*  | <0.050 | 0.050           | 10/15/2021 | ND              | 1.98 | 98.9       | 2.00          | 3.52 |           |
| Total Xylenes* | <0.150 | 0.150           | 10/15/2021 | ND              | 5.98 | 99.7       | 6.00          | 3.78 |           |
| Total BTEX     | <0.300 | 0.300           | 10/15/2021 | ND              |      |            |               |      |           |

Surrogate: 4-Bromofluorobenzene (PID) 99.0 % 69.9-140

| Chloride, SM4500Cl-B |        | mg/kg           |            | Analyzed By: AC |     |            |               |      |           |  |
|----------------------|--------|-----------------|------------|-----------------|-----|------------|---------------|------|-----------|--|
| Analyte              | Result | Reporting Limit | Analyzed   | Method Blank    | BS  | % Recovery | True Value QC | RPD  | Qualifier |  |
| Chloride             | 16.0   | 16.0            | 10/15/2021 | ND              | 416 | 104        | 400           | 3.77 |           |  |

| TPH 8015M        |        | mg/kg           |            | Analyzed By: CK |     |            |               |       |           |
|------------------|--------|-----------------|------------|-----------------|-----|------------|---------------|-------|-----------|
| Analyte          | Result | Reporting Limit | Analyzed   | Method Blank    | BS  | % Recovery | True Value QC | RPD   | Qualifier |
| GRO C6-C10*      | <10.0  | 10.0            | 10/15/2021 | ND              | 191 | 95.5       | 200           | 1.53  |           |
| DRO >C10-C28*    | <10.0  | 10.0            | 10/15/2021 | ND              | 212 | 106        | 200           | 0.806 |           |
| EXT DRO >C28-C36 | <10.0  | 10.0            | 10/15/2021 | ND              |     |            |               |       |           |

Surrogate: 1-Chlorooctane 78.2 % 44.3-133

Surrogate: 1-Chlorooctadecane 72.1 % 38.9-142

Cardinal Laboratories

\*=Accredited Analyte

PLEASE NOTE: Liability and Damages. Cardinal's liability and client's exclusive remedy for any claim arising, whether based in contract or tort, shall be limited to the amount paid by client for analyses. All claims, including those for negligence and any other cause whatsoever shall be deemed waived unless made in writing and received by Cardinal within thirty (30) days after completion of the applicable service. In no event shall Cardinal be liable for incidental or consequential damages, including, without limitation, business interruptions, loss of use, or loss of profits incurred by client, its subsidiaries, affiliates or successors arising out of or related to the performance of the services hereunder by Cardinal, regardless of whether such claim is based upon any of the above stated reasons or otherwise. Results relate only to the samples identified above. This report shall not be reproduced except in full with written approval of Cardinal Laboratories.

Celey D. Keene, Lab Director/Quality Manager





PHONE (575) 393-2326 ° 101 E. MARLAND ° HOBBS, NM 88240

**Analytical Results For:**

DIAMONDBACK DISPOSAL SERVICE INC.  
 JUSTIN ROBERTS  
 P. O. BOX 2491  
 HOBBS NM, 88241  
 Fax To: (575) 392-9376

|                   |                    |                     |                |
|-------------------|--------------------|---------------------|----------------|
| Received:         | 10/14/2021         | Sampling Date:      | 10/14/2021     |
| Reported:         | 10/19/2021         | Sampling Type:      | Soil           |
| Project Name:     | DELAWARE RANCH #14 | Sampling Condition: | Cool & Intact  |
| Project Number:   | NONE GIVEN         | Sample Received By: | Brandi Oldaker |
| Project Location: | NOT GIVEN          |                     |                |

**Sample ID: W 10 BGS 1-5' (H212899-02)**

| BTX 8021B      |        | mg/kg           |            | Analyzed By: MS |      |            |               |      |           |  |
|----------------|--------|-----------------|------------|-----------------|------|------------|---------------|------|-----------|--|
| Analyte        | Result | Reporting Limit | Analyzed   | Method Blank    | BS   | % Recovery | True Value QC | RPD  | Qualifier |  |
| Benzene*       | <0.050 | 0.050           | 10/15/2021 | ND              | 2.07 | 103        | 2.00          | 3.81 |           |  |
| Toluene*       | <0.050 | 0.050           | 10/15/2021 | ND              | 2.01 | 101        | 2.00          | 3.99 |           |  |
| Ethylbenzene*  | <0.050 | 0.050           | 10/15/2021 | ND              | 1.98 | 98.9       | 2.00          | 3.52 |           |  |
| Total Xylenes* | <0.150 | 0.150           | 10/15/2021 | ND              | 5.98 | 99.7       | 6.00          | 3.78 |           |  |
| Total BTX      | <0.300 | 0.300           | 10/15/2021 | ND              |      |            |               |      |           |  |

Surrogate: 4-Bromofluorobenzene (PID) 102 % 69.9-140

| Chloride, SM4500CI-B |        | mg/kg           |            | Analyzed By: AC |     |            |               |      |           |  |
|----------------------|--------|-----------------|------------|-----------------|-----|------------|---------------|------|-----------|--|
| Analyte              | Result | Reporting Limit | Analyzed   | Method Blank    | BS  | % Recovery | True Value QC | RPD  | Qualifier |  |
| Chloride             | <16.0  | 16.0            | 10/15/2021 | ND              | 416 | 104        | 400           | 3.77 |           |  |

| TPH 8015M        |        | mg/kg           |            | Analyzed By: CK |     |            |               |       |           |
|------------------|--------|-----------------|------------|-----------------|-----|------------|---------------|-------|-----------|
| Analyte          | Result | Reporting Limit | Analyzed   | Method Blank    | BS  | % Recovery | True Value QC | RPD   | Qualifier |
| GRO C6-C10*      | <10.0  | 10.0            | 10/15/2021 | ND              | 191 | 95.5       | 200           | 1.53  |           |
| DRO >C10-C28*    | <10.0  | 10.0            | 10/15/2021 | ND              | 212 | 106        | 200           | 0.806 |           |
| EXT DRO >C28-C36 | <10.0  | 10.0            | 10/15/2021 | ND              |     |            |               |       |           |

Surrogate: 1-Chlorooctane 77.6 % 44.3-133

Surrogate: 1-Chlorooctadecane 71.7 % 38.9-142

Cardinal Laboratories

\*=Accredited Analyte

PLEASE NOTE: Liability and Damages. Cardinal's liability and client's exclusive remedy for any claim arising, whether based in contract or tort, shall be limited to the amount paid by client for analyses. All claims, including those for negligence and any other cause whatsoever shall be deemed waived unless made in writing and received by Cardinal within thirty (30) days after completion of the applicable service. In no event shall Cardinal be liable for incidental or consequential damages, including, without limitation, business interruptions, loss of use, or loss of profits incurred by client, its subsidiaries, affiliates or successors arising out of or related to the performance of the services hereunder by Cardinal, regardless of whether such claim is based upon any of the above stated reasons or otherwise. Results relate only to the samples identified above. This report shall not be reproduced except in full with written approval of Cardinal Laboratories.

Celey D. Keene, Lab Director/Quality Manager





PHONE (575) 393-2326 ° 101 E. MARLAND ° HOBBS, NM 88240

**Analytical Results For:**

DIAMONDBACK DISPOSAL SERVICE INC.  
 JUSTIN ROBERTS  
 P. O. BOX 2491  
 HOBBS NM, 88241  
 Fax To: (575) 392-9376

|                   |                    |                     |                |
|-------------------|--------------------|---------------------|----------------|
| Received:         | 10/14/2021         | Sampling Date:      | 10/14/2021     |
| Reported:         | 10/19/2021         | Sampling Type:      | Soil           |
| Project Name:     | DELAWARE RANCH #14 | Sampling Condition: | Cool & Intact  |
| Project Number:   | NONE GIVEN         | Sample Received By: | Brandi Oldaker |
| Project Location: | NOT GIVEN          |                     |                |

**Sample ID: W 11 BGS 1-5' (H212899-03)**

| BTEx 8021B     |        | mg/kg           |            | Analyzed By: MS |      |            |               |      |           |
|----------------|--------|-----------------|------------|-----------------|------|------------|---------------|------|-----------|
| Analyte        | Result | Reporting Limit | Analyzed   | Method Blank    | BS   | % Recovery | True Value QC | RPD  | Qualifier |
| Benzene*       | <0.050 | 0.050           | 10/15/2021 | ND              | 2.07 | 103        | 2.00          | 3.81 |           |
| Toluene*       | <0.050 | 0.050           | 10/15/2021 | ND              | 2.01 | 101        | 2.00          | 3.99 |           |
| Ethylbenzene*  | <0.050 | 0.050           | 10/15/2021 | ND              | 1.98 | 98.9       | 2.00          | 3.52 |           |
| Total Xylenes* | <0.150 | 0.150           | 10/15/2021 | ND              | 5.98 | 99.7       | 6.00          | 3.78 |           |
| Total BTEx     | <0.300 | 0.300           | 10/15/2021 | ND              |      |            |               |      |           |

Surrogate: 4-Bromofluorobenzene (PID) 100 % 69.9-140

| Chloride, SM4500Cl-B |        | mg/kg           |            | Analyzed By: AC |     |            |               |      |           |  |
|----------------------|--------|-----------------|------------|-----------------|-----|------------|---------------|------|-----------|--|
| Analyte              | Result | Reporting Limit | Analyzed   | Method Blank    | BS  | % Recovery | True Value QC | RPD  | Qualifier |  |
| Chloride             | <16.0  | 16.0            | 10/15/2021 | ND              | 416 | 104        | 400           | 3.77 |           |  |

| TPH 8015M        |        | mg/kg           |            | Analyzed By: CK |     |            |               |       |           |
|------------------|--------|-----------------|------------|-----------------|-----|------------|---------------|-------|-----------|
| Analyte          | Result | Reporting Limit | Analyzed   | Method Blank    | BS  | % Recovery | True Value QC | RPD   | Qualifier |
| GRO C6-C10*      | <10.0  | 10.0            | 10/15/2021 | ND              | 191 | 95.5       | 200           | 1.53  |           |
| DRO >C10-C28*    | <10.0  | 10.0            | 10/15/2021 | ND              | 212 | 106        | 200           | 0.806 |           |
| EXT DRO >C28-C36 | <10.0  | 10.0            | 10/15/2021 | ND              |     |            |               |       |           |

Surrogate: 1-Chlorooctane 70.4 % 44.3-133

Surrogate: 1-Chlorooctadecane 64.8 % 38.9-142

Cardinal Laboratories

\*=Accredited Analyte

PLEASE NOTE: Liability and Damages. Cardinal's liability and client's exclusive remedy for any claim arising, whether based in contract or tort, shall be limited to the amount paid by client for analyses. All claims, including those for negligence and any other cause whatsoever shall be deemed waived unless made in writing and received by Cardinal within thirty (30) days after completion of the applicable service. In no event shall Cardinal be liable for incidental or consequential damages, including, without limitation, business interruptions, loss of use, or loss of profits incurred by client, its subsidiaries, affiliates or successors arising out of or related to the performance of the services hereunder by Cardinal, regardless of whether such claim is based upon any of the above stated reasons or otherwise. Results relate only to the samples identified above. This report shall not be reproduced except in full with written approval of Cardinal Laboratories.

Celey D. Keene, Lab Director/Quality Manager





PHONE (575) 393-2326 ° 101 E. MARLAND ° HOBBS, NM 88240

**Analytical Results For:**

DIAMONDBACK DISPOSAL SERVICE INC.  
 JUSTIN ROBERTS  
 P. O. BOX 2491  
 HOBBS NM, 88241  
 Fax To: (575) 392-9376

|                   |                    |                     |                |
|-------------------|--------------------|---------------------|----------------|
| Received:         | 10/14/2021         | Sampling Date:      | 10/14/2021     |
| Reported:         | 10/19/2021         | Sampling Type:      | Soil           |
| Project Name:     | DELAWARE RANCH #14 | Sampling Condition: | Cool & Intact  |
| Project Number:   | NONE GIVEN         | Sample Received By: | Brandi Oldaker |
| Project Location: | NOT GIVEN          |                     |                |

**Sample ID: W 12 BGS 1-5' (H212899-04)**

| BTX 8021B      |        | mg/kg           |            | Analyzed By: MS |      |            |               |      |           |
|----------------|--------|-----------------|------------|-----------------|------|------------|---------------|------|-----------|
| Analyte        | Result | Reporting Limit | Analyzed   | Method Blank    | BS   | % Recovery | True Value QC | RPD  | Qualifier |
| Benzene*       | <0.050 | 0.050           | 10/15/2021 | ND              | 2.07 | 103        | 2.00          | 3.81 |           |
| Toluene*       | <0.050 | 0.050           | 10/15/2021 | ND              | 2.01 | 101        | 2.00          | 3.99 |           |
| Ethylbenzene*  | <0.050 | 0.050           | 10/15/2021 | ND              | 1.98 | 98.9       | 2.00          | 3.52 |           |
| Total Xylenes* | <0.150 | 0.150           | 10/15/2021 | ND              | 5.98 | 99.7       | 6.00          | 3.78 |           |
| Total BTX      | <0.300 | 0.300           | 10/15/2021 | ND              |      |            |               |      |           |

Surrogate: 4-Bromofluorobenzene (PID) 101 % 69.9-140

| Chloride, SM4500CI-B |        | mg/kg           |            | Analyzed By: AC |     |            |               |      |           |
|----------------------|--------|-----------------|------------|-----------------|-----|------------|---------------|------|-----------|
| Analyte              | Result | Reporting Limit | Analyzed   | Method Blank    | BS  | % Recovery | True Value QC | RPD  | Qualifier |
| Chloride             | 32.0   | 16.0            | 10/15/2021 | ND              | 416 | 104        | 400           | 3.77 |           |

| TPH 8015M        |        | mg/kg           |            | Analyzed By: CK |     |            |               |       |           |
|------------------|--------|-----------------|------------|-----------------|-----|------------|---------------|-------|-----------|
| Analyte          | Result | Reporting Limit | Analyzed   | Method Blank    | BS  | % Recovery | True Value QC | RPD   | Qualifier |
| GRO C6-C10*      | <10.0  | 10.0            | 10/15/2021 | ND              | 191 | 95.5       | 200           | 1.53  |           |
| DRO >C10-C28*    | <10.0  | 10.0            | 10/15/2021 | ND              | 212 | 106        | 200           | 0.806 |           |
| EXT DRO >C28-C36 | <10.0  | 10.0            | 10/15/2021 | ND              |     |            |               |       |           |

Surrogate: 1-Chlorooctane 77.4 % 44.3-133

Surrogate: 1-Chlorooctadecane 71.3 % 38.9-142

Cardinal Laboratories

\*=Accredited Analyte

PLEASE NOTE: Liability and Damages. Cardinal's liability and client's exclusive remedy for any claim arising, whether based in contract or tort, shall be limited to the amount paid by client for analyses. All claims, including those for negligence and any other cause whatsoever shall be deemed waived unless made in writing and received by Cardinal within thirty (30) days after completion of the applicable service. In no event shall Cardinal be liable for incidental or consequential damages, including, without limitation, business interruptions, loss of use, or loss of profits incurred by client, its subsidiaries, affiliates or successors arising out of or related to the performance of the services hereunder by Cardinal, regardless of whether such claim is based upon any of the above stated reasons or otherwise. Results relate only to the samples identified above. This report shall not be reproduced except in full with written approval of Cardinal Laboratories.

Celey D. Keene, Lab Director/Quality Manager





PHONE (575) 393-2326 ° 101 E. MARLAND ° HOBBS, NM 88240

**Analytical Results For:**

DIAMONDBACK DISPOSAL SERVICE INC.  
 JUSTIN ROBERTS  
 P. O. BOX 2491  
 HOBBS NM, 88241  
 Fax To: (575) 392-9376

|                   |                    |                     |                |
|-------------------|--------------------|---------------------|----------------|
| Received:         | 10/14/2021         | Sampling Date:      | 10/14/2021     |
| Reported:         | 10/19/2021         | Sampling Type:      | Soil           |
| Project Name:     | DELAWARE RANCH #14 | Sampling Condition: | Cool & Intact  |
| Project Number:   | NONE GIVEN         | Sample Received By: | Brandi Oldaker |
| Project Location: | NOT GIVEN          |                     |                |

**Sample ID: W 13 BGS 1-5' (H212899-05)**

| BTX 8021B      |        | mg/kg           |            | Analyzed By: MS |      |            |               |      |           |
|----------------|--------|-----------------|------------|-----------------|------|------------|---------------|------|-----------|
| Analyte        | Result | Reporting Limit | Analyzed   | Method Blank    | BS   | % Recovery | True Value QC | RPD  | Qualifier |
| Benzene*       | <0.050 | 0.050           | 10/15/2021 | ND              | 2.07 | 103        | 2.00          | 3.81 |           |
| Toluene*       | <0.050 | 0.050           | 10/15/2021 | ND              | 2.01 | 101        | 2.00          | 3.99 |           |
| Ethylbenzene*  | <0.050 | 0.050           | 10/15/2021 | ND              | 1.98 | 98.9       | 2.00          | 3.52 |           |
| Total Xylenes* | <0.150 | 0.150           | 10/15/2021 | ND              | 5.98 | 99.7       | 6.00          | 3.78 |           |
| Total BTX      | <0.300 | 0.300           | 10/15/2021 | ND              |      |            |               |      |           |

Surrogate: 4-Bromofluorobenzene (PID) 101 % 69.9-140

| Chloride, SM4500CI-B |        | mg/kg           |            | Analyzed By: AC |     |            |               |      |           |  |
|----------------------|--------|-----------------|------------|-----------------|-----|------------|---------------|------|-----------|--|
| Analyte              | Result | Reporting Limit | Analyzed   | Method Blank    | BS  | % Recovery | True Value QC | RPD  | Qualifier |  |
| Chloride             | <16.0  | 16.0            | 10/15/2021 | ND              | 416 | 104        | 400           | 3.77 |           |  |

| TPH 8015M        |        | mg/kg           |            | Analyzed By: CK |     |            |               |       |           |
|------------------|--------|-----------------|------------|-----------------|-----|------------|---------------|-------|-----------|
| Analyte          | Result | Reporting Limit | Analyzed   | Method Blank    | BS  | % Recovery | True Value QC | RPD   | Qualifier |
| GRO C6-C10*      | <10.0  | 10.0            | 10/15/2021 | ND              | 191 | 95.5       | 200           | 1.53  |           |
| DRO >C10-C28*    | <10.0  | 10.0            | 10/15/2021 | ND              | 212 | 106        | 200           | 0.806 |           |
| EXT DRO >C28-C36 | <10.0  | 10.0            | 10/15/2021 | ND              |     |            |               |       |           |

Surrogate: 1-Chlorooctane 77.2 % 44.3-133

Surrogate: 1-Chlorooctadecane 70.3 % 38.9-142

Cardinal Laboratories

\*=Accredited Analyte

PLEASE NOTE: Liability and Damages. Cardinal's liability and client's exclusive remedy for any claim arising, whether based in contract or tort, shall be limited to the amount paid by client for analyses. All claims, including those for negligence and any other cause whatsoever shall be deemed waived unless made in writing and received by Cardinal within thirty (30) days after completion of the applicable service. In no event shall Cardinal be liable for incidental or consequential damages, including, without limitation, business interruptions, loss of use, or loss of profits incurred by client, its subsidiaries, affiliates or successors arising out of or related to the performance of the services hereunder by Cardinal, regardless of whether such claim is based upon any of the above stated reasons or otherwise. Results relate only to the samples identified above. This report shall not be reproduced except in full with written approval of Cardinal Laboratories.

Celey D. Keene, Lab Director/Quality Manager





PHONE (575) 393-2326 ° 101 E. MARLAND ° HOBBS, NM 88240

**Analytical Results For:**

DIAMONDBACK DISPOSAL SERVICE INC.  
 JUSTIN ROBERTS  
 P. O. BOX 2491  
 HOBBS NM, 88241  
 Fax To: (575) 392-9376

|                   |                    |                     |                |
|-------------------|--------------------|---------------------|----------------|
| Received:         | 10/14/2021         | Sampling Date:      | 10/14/2021     |
| Reported:         | 10/19/2021         | Sampling Type:      | Soil           |
| Project Name:     | DELAWARE RANCH #14 | Sampling Condition: | Cool & Intact  |
| Project Number:   | NONE GIVEN         | Sample Received By: | Brandi Oldaker |
| Project Location: | NOT GIVEN          |                     |                |

**Sample ID: W 14 BGS 1-5' (H212899-06)**

| BTX 8021B      |        | mg/kg           |            | Analyzed By: MS |      |            |               |      |           |  |
|----------------|--------|-----------------|------------|-----------------|------|------------|---------------|------|-----------|--|
| Analyte        | Result | Reporting Limit | Analyzed   | Method Blank    | BS   | % Recovery | True Value QC | RPD  | Qualifier |  |
| Benzene*       | <0.050 | 0.050           | 10/15/2021 | ND              | 2.07 | 103        | 2.00          | 3.81 |           |  |
| Toluene*       | <0.050 | 0.050           | 10/15/2021 | ND              | 2.01 | 101        | 2.00          | 3.99 |           |  |
| Ethylbenzene*  | <0.050 | 0.050           | 10/15/2021 | ND              | 1.98 | 98.9       | 2.00          | 3.52 |           |  |
| Total Xylenes* | <0.150 | 0.150           | 10/15/2021 | ND              | 5.98 | 99.7       | 6.00          | 3.78 |           |  |
| Total BTX      | <0.300 | 0.300           | 10/15/2021 | ND              |      |            |               |      |           |  |

Surrogate: 4-Bromofluorobenzene (PID) 101 % 69.9-140

| Chloride, SM4500CI-B |        | mg/kg           |            | Analyzed By: AC |     |            |               |      |           |  |
|----------------------|--------|-----------------|------------|-----------------|-----|------------|---------------|------|-----------|--|
| Analyte              | Result | Reporting Limit | Analyzed   | Method Blank    | BS  | % Recovery | True Value QC | RPD  | Qualifier |  |
| Chloride             | <16.0  | 16.0            | 10/15/2021 | ND              | 416 | 104        | 400           | 3.77 |           |  |

| TPH 8015M        |        | mg/kg           |            | Analyzed By: CK |     |            |               |       |           |
|------------------|--------|-----------------|------------|-----------------|-----|------------|---------------|-------|-----------|
| Analyte          | Result | Reporting Limit | Analyzed   | Method Blank    | BS  | % Recovery | True Value QC | RPD   | Qualifier |
| GRO C6-C10*      | <10.0  | 10.0            | 10/15/2021 | ND              | 191 | 95.5       | 200           | 1.53  |           |
| DRO >C10-C28*    | <10.0  | 10.0            | 10/15/2021 | ND              | 212 | 106        | 200           | 0.806 |           |
| EXT DRO >C28-C36 | <10.0  | 10.0            | 10/15/2021 | ND              |     |            |               |       |           |

Surrogate: 1-Chlorooctane 78.0 % 44.3-133

Surrogate: 1-Chlorooctadecane 71.7 % 38.9-142

Cardinal Laboratories

\*=Accredited Analyte

PLEASE NOTE: Liability and Damages. Cardinal's liability and client's exclusive remedy for any claim arising, whether based in contract or tort, shall be limited to the amount paid by client for analyses. All claims, including those for negligence and any other cause whatsoever shall be deemed waived unless made in writing and received by Cardinal within thirty (30) days after completion of the applicable service. In no event shall Cardinal be liable for incidental or consequential damages, including, without limitation, business interruptions, loss of use, or loss of profits incurred by client, its subsidiaries, affiliates or successors arising out of or related to the performance of the services hereunder by Cardinal, regardless of whether such claim is based upon any of the above stated reasons or otherwise. Results relate only to the samples identified above. This report shall not be reproduced except in full with written approval of Cardinal Laboratories.

Celey D. Keene, Lab Director/Quality Manager





PHONE (575) 393-2326 ° 101 E. MARLAND ° HOBBS, NM 88240

**Analytical Results For:**

DIAMONDBACK DISPOSAL SERVICE INC.  
 JUSTIN ROBERTS  
 P. O. BOX 2491  
 HOBBS NM, 88241  
 Fax To: (575) 392-9376

|                   |                    |                     |                |
|-------------------|--------------------|---------------------|----------------|
| Received:         | 10/14/2021         | Sampling Date:      | 10/14/2021     |
| Reported:         | 10/19/2021         | Sampling Type:      | Soil           |
| Project Name:     | DELAWARE RANCH #14 | Sampling Condition: | Cool & Intact  |
| Project Number:   | NONE GIVEN         | Sample Received By: | Brandi Oldaker |
| Project Location: | NOT GIVEN          |                     |                |

**Sample ID: B 10 @ 5' (H212899-07)**

| BTX 8021B      |        |                 | mg/kg           |              |      |            |               |      |           |  |
|----------------|--------|-----------------|-----------------|--------------|------|------------|---------------|------|-----------|--|
|                |        |                 | Analyzed By: MS |              |      |            |               |      |           |  |
| Analyte        | Result | Reporting Limit | Analyzed        | Method Blank | BS   | % Recovery | True Value QC | RPD  | Qualifier |  |
| Benzene*       | <0.050 | 0.050           | 10/15/2021      | ND           | 2.07 | 103        | 2.00          | 3.81 |           |  |
| Toluene*       | <0.050 | 0.050           | 10/15/2021      | ND           | 2.01 | 101        | 2.00          | 3.99 |           |  |
| Ethylbenzene*  | <0.050 | 0.050           | 10/15/2021      | ND           | 1.98 | 98.9       | 2.00          | 3.52 |           |  |
| Total Xylenes* | <0.150 | 0.150           | 10/15/2021      | ND           | 5.98 | 99.7       | 6.00          | 3.78 |           |  |
| Total BTX      | <0.300 | 0.300           | 10/15/2021      | ND           |      |            |               |      |           |  |

Surrogate: 4-Bromofluorobenzene (PID) 99.6 % 69.9-140

| Chloride, SM4500CI-B |        |                 | mg/kg           |              |     |            |               |      |           |  |
|----------------------|--------|-----------------|-----------------|--------------|-----|------------|---------------|------|-----------|--|
|                      |        |                 | Analyzed By: AC |              |     |            |               |      |           |  |
| Analyte              | Result | Reporting Limit | Analyzed        | Method Blank | BS  | % Recovery | True Value QC | RPD  | Qualifier |  |
| Chloride             | <16.0  | 16.0            | 10/15/2021      | ND           | 416 | 104        | 400           | 3.77 |           |  |

| TPH 8015M        |        |                 | mg/kg           |              |     |            |               |       |           |  |
|------------------|--------|-----------------|-----------------|--------------|-----|------------|---------------|-------|-----------|--|
|                  |        |                 | Analyzed By: CK |              |     |            |               |       |           |  |
| Analyte          | Result | Reporting Limit | Analyzed        | Method Blank | BS  | % Recovery | True Value QC | RPD   | Qualifier |  |
| GRO C6-C10*      | <10.0  | 10.0            | 10/15/2021      | ND           | 191 | 95.5       | 200           | 1.53  |           |  |
| DRO >C10-C28*    | <10.0  | 10.0            | 10/15/2021      | ND           | 212 | 106        | 200           | 0.806 |           |  |
| EXT DRO >C28-C36 | <10.0  | 10.0            | 10/15/2021      | ND           |     |            |               |       |           |  |

Surrogate: 1-Chlorooctane 74.4 % 44.3-133

Surrogate: 1-Chlorooctadecane 69.1 % 38.9-142

Cardinal Laboratories

\*=Accredited Analyte

PLEASE NOTE: Liability and Damages. Cardinal's liability and client's exclusive remedy for any claim arising, whether based in contract or tort, shall be limited to the amount paid by client for analyses. All claims, including those for negligence and any other cause whatsoever shall be deemed waived unless made in writing and received by Cardinal within thirty (30) days after completion of the applicable service. In no event shall Cardinal be liable for incidental or consequential damages, including, without limitation, business interruptions, loss of use, or loss of profits incurred by client, its subsidiaries, affiliates or successors arising out of or related to the performance of the services hereunder by Cardinal, regardless of whether such claim is based upon any of the above stated reasons or otherwise. Results relate only to the samples identified above. This report shall not be reproduced except in full with written approval of Cardinal Laboratories.

Celey D. Keene, Lab Director/Quality Manager





PHONE (575) 393-2326 ° 101 E. MARLAND ° HOBBS, NM 88240

**Analytical Results For:**

DIAMONDBACK DISPOSAL SERVICE INC.  
 JUSTIN ROBERTS  
 P. O. BOX 2491  
 HOBBS NM, 88241  
 Fax To: (575) 392-9376

|                   |                    |                     |                |
|-------------------|--------------------|---------------------|----------------|
| Received:         | 10/14/2021         | Sampling Date:      | 10/14/2021     |
| Reported:         | 10/19/2021         | Sampling Type:      | Soil           |
| Project Name:     | DELAWARE RANCH #14 | Sampling Condition: | Cool & Intact  |
| Project Number:   | NONE GIVEN         | Sample Received By: | Brandi Oldaker |
| Project Location: | NOT GIVEN          |                     |                |

**Sample ID: B 11 @ 5' (H212899-08)**

| BTEX 8021B     |        | mg/kg           |            | Analyzed By: MS |      |            |               |      |           |  |
|----------------|--------|-----------------|------------|-----------------|------|------------|---------------|------|-----------|--|
| Analyte        | Result | Reporting Limit | Analyzed   | Method Blank    | BS   | % Recovery | True Value QC | RPD  | Qualifier |  |
| Benzene*       | <0.050 | 0.050           | 10/15/2021 | ND              | 2.07 | 103        | 2.00          | 3.81 |           |  |
| Toluene*       | <0.050 | 0.050           | 10/15/2021 | ND              | 2.01 | 101        | 2.00          | 3.99 |           |  |
| Ethylbenzene*  | <0.050 | 0.050           | 10/15/2021 | ND              | 1.98 | 98.9       | 2.00          | 3.52 |           |  |
| Total Xylenes* | <0.150 | 0.150           | 10/15/2021 | ND              | 5.98 | 99.7       | 6.00          | 3.78 |           |  |
| Total BTEX     | <0.300 | 0.300           | 10/15/2021 | ND              |      |            |               |      |           |  |

Surrogate: 4-Bromofluorobenzene (PID) 100 % 69.9-140

| Chloride, SM4500Cl-B |        | mg/kg           |            | Analyzed By: AC |     |            |               |      |           |  |
|----------------------|--------|-----------------|------------|-----------------|-----|------------|---------------|------|-----------|--|
| Analyte              | Result | Reporting Limit | Analyzed   | Method Blank    | BS  | % Recovery | True Value QC | RPD  | Qualifier |  |
| Chloride             | 32.0   | 16.0            | 10/15/2021 | ND              | 416 | 104        | 400           | 0.00 |           |  |

Cardinal Laboratories

\*=Accredited Analyte

PLEASE NOTE: Liability and Damages. Cardinal's liability and client's exclusive remedy for any claim arising, whether based in contract or tort, shall be limited to the amount paid by client for analyses. All claims, including those for negligence and any other cause whatsoever shall be deemed waived unless made in writing and received by Cardinal within thirty (30) days after completion of the applicable service. In no event shall Cardinal be liable for incidental or consequential damages, including, without limitation, business interruptions, loss of use, or loss of profits incurred by client, its subsidiaries, affiliates or successors arising out of or related to the performance of the services hereunder by Cardinal, regardless of whether such claim is based upon any of the above stated reasons or otherwise. Results relate only to the samples identified above. This report shall not be reproduced except in full with written approval of Cardinal Laboratories.

Celey D. Keene, Lab Director/Quality Manager





PHONE (575) 393-2326 ° 101 E. MARLAND ° HOBBS, NM 88240

**Analytical Results For:**

DIAMONDBACK DISPOSAL SERVICE INC.  
 JUSTIN ROBERTS  
 P. O. BOX 2491  
 HOBBS NM, 88241  
 Fax To: (575) 392-9376

|                   |                    |                     |                |
|-------------------|--------------------|---------------------|----------------|
| Received:         | 10/14/2021         | Sampling Date:      | 10/14/2021     |
| Reported:         | 10/19/2021         | Sampling Type:      | Soil           |
| Project Name:     | DELAWARE RANCH #14 | Sampling Condition: | Cool & Intact  |
| Project Number:   | NONE GIVEN         | Sample Received By: | Brandi Oldaker |
| Project Location: | NOT GIVEN          |                     |                |

**Sample ID: B 12 @ 5' (H212899-09)**

| BTEX 8021B     |        | mg/kg           |            | Analyzed By: MS |      |            |               |      |           |  |
|----------------|--------|-----------------|------------|-----------------|------|------------|---------------|------|-----------|--|
| Analyte        | Result | Reporting Limit | Analyzed   | Method Blank    | BS   | % Recovery | True Value QC | RPD  | Qualifier |  |
| Benzene*       | <0.050 | 0.050           | 10/15/2021 | ND              | 2.07 | 103        | 2.00          | 3.81 |           |  |
| Toluene*       | <0.050 | 0.050           | 10/15/2021 | ND              | 2.01 | 101        | 2.00          | 3.99 |           |  |
| Ethylbenzene*  | <0.050 | 0.050           | 10/15/2021 | ND              | 1.98 | 98.9       | 2.00          | 3.52 |           |  |
| Total Xylenes* | <0.150 | 0.150           | 10/15/2021 | ND              | 5.98 | 99.7       | 6.00          | 3.78 |           |  |
| Total BTEX     | <0.300 | 0.300           | 10/15/2021 | ND              |      |            |               |      |           |  |

Surrogate: 4-Bromofluorobenzene (PID) 99.6 % 69.9-140

| Chloride, SM4500Cl-B |        | mg/kg           |            | Analyzed By: AC |     |            |               |      |           |  |
|----------------------|--------|-----------------|------------|-----------------|-----|------------|---------------|------|-----------|--|
| Analyte              | Result | Reporting Limit | Analyzed   | Method Blank    | BS  | % Recovery | True Value QC | RPD  | Qualifier |  |
| Chloride             | <16.0  | 16.0            | 10/15/2021 | ND              | 416 | 104        | 400           | 0.00 |           |  |

Cardinal Laboratories

\*=Accredited Analyte

PLEASE NOTE: Liability and Damages. Cardinal's liability and client's exclusive remedy for any claim arising, whether based in contract or tort, shall be limited to the amount paid by client for analyses. All claims, including those for negligence and any other cause whatsoever shall be deemed waived unless made in writing and received by Cardinal within thirty (30) days after completion of the applicable service. In no event shall Cardinal be liable for incidental or consequential damages, including, without limitation, business interruptions, loss of use, or loss of profits incurred by client, its subsidiaries, affiliates or successors arising out of or related to the performance of the services hereunder by Cardinal, regardless of whether such claim is based upon any of the above stated reasons or otherwise. Results relate only to the samples identified above. This report shall not be reproduced except in full with written approval of Cardinal Laboratories.

Celey D. Keene, Lab Director/Quality Manager





PHONE (575) 393-2326 ° 101 E. MARLAND ° HOBBS, NM 88240

**Analytical Results For:**

DIAMONDBACK DISPOSAL SERVICE INC.  
 JUSTIN ROBERTS  
 P. O. BOX 2491  
 HOBBS NM, 88241  
 Fax To: (575) 392-9376

|                   |                    |                     |                |
|-------------------|--------------------|---------------------|----------------|
| Received:         | 10/14/2021         | Sampling Date:      | 10/14/2021     |
| Reported:         | 10/19/2021         | Sampling Type:      | Soil           |
| Project Name:     | DELAWARE RANCH #14 | Sampling Condition: | Cool & Intact  |
| Project Number:   | NONE GIVEN         | Sample Received By: | Brandi Oldaker |
| Project Location: | NOT GIVEN          |                     |                |

**Sample ID: B 13 @ 5' (H212899-10)**

| BTX 8021B      |        | mg/kg           |            | Analyzed By: MS |      |            |               |      |           |
|----------------|--------|-----------------|------------|-----------------|------|------------|---------------|------|-----------|
| Analyte        | Result | Reporting Limit | Analyzed   | Method Blank    | BS   | % Recovery | True Value QC | RPD  | Qualifier |
| Benzene*       | <0.050 | 0.050           | 10/15/2021 | ND              | 2.07 | 103        | 2.00          | 3.81 |           |
| Toluene*       | <0.050 | 0.050           | 10/15/2021 | ND              | 2.01 | 101        | 2.00          | 3.99 |           |
| Ethylbenzene*  | <0.050 | 0.050           | 10/15/2021 | ND              | 1.98 | 98.9       | 2.00          | 3.52 |           |
| Total Xylenes* | <0.150 | 0.150           | 10/15/2021 | ND              | 5.98 | 99.7       | 6.00          | 3.78 |           |
| Total BTX      | <0.300 | 0.300           | 10/15/2021 | ND              |      |            |               |      |           |

Surrogate: 4-Bromofluorobenzene (PID) 100 % 69.9-140

| Chloride, SM4500Cl-B |        | mg/kg           |            | Analyzed By: AC |     |            |               |      |           |
|----------------------|--------|-----------------|------------|-----------------|-----|------------|---------------|------|-----------|
| Analyte              | Result | Reporting Limit | Analyzed   | Method Blank    | BS  | % Recovery | True Value QC | RPD  | Qualifier |
| Chloride             | <16.0  | 16.0            | 10/15/2021 | ND              | 416 | 104        | 400           | 0.00 |           |

| TPH 8015M        |        | mg/kg           |            | Analyzed By: CK |     |            |               |       |           |
|------------------|--------|-----------------|------------|-----------------|-----|------------|---------------|-------|-----------|
| Analyte          | Result | Reporting Limit | Analyzed   | Method Blank    | BS  | % Recovery | True Value QC | RPD   | Qualifier |
| GRO C6-C10*      | <10.0  | 10.0            | 10/15/2021 | ND              | 191 | 95.5       | 200           | 1.53  |           |
| DRO >C10-C28*    | <10.0  | 10.0            | 10/15/2021 | ND              | 212 | 106        | 200           | 0.806 |           |
| EXT DRO >C28-C36 | <10.0  | 10.0            | 10/15/2021 | ND              |     |            |               |       |           |

Surrogate: 1-Chlorooctane 71.5 % 44.3-133

Surrogate: 1-Chlorooctadecane 65.5 % 38.9-142

Cardinal Laboratories

\*=Accredited Analyte

PLEASE NOTE: Liability and Damages. Cardinal's liability and client's exclusive remedy for any claim arising, whether based in contract or tort, shall be limited to the amount paid by client for analyses. All claims, including those for negligence and any other cause whatsoever shall be deemed waived unless made in writing and received by Cardinal within thirty (30) days after completion of the applicable service. In no event shall Cardinal be liable for incidental or consequential damages, including, without limitation, business interruptions, loss of use, or loss of profits incurred by client, its subsidiaries, affiliates or successors arising out of or related to the performance of the services hereunder by Cardinal, regardless of whether such claim is based upon any of the above stated reasons or otherwise. Results relate only to the samples identified above. This report shall not be reproduced except in full with written approval of Cardinal Laboratories.

Celey D. Keene, Lab Director/Quality Manager





PHONE (575) 393-2326 ° 101 E. MARLAND ° HOBBS, NM 88240

**Analytical Results For:**

DIAMONDBACK DISPOSAL SERVICE INC.  
 JUSTIN ROBERTS  
 P. O. BOX 2491  
 HOBBS NM, 88241  
 Fax To: (575) 392-9376

|                   |                    |                     |                |
|-------------------|--------------------|---------------------|----------------|
| Received:         | 10/14/2021         | Sampling Date:      | 10/14/2021     |
| Reported:         | 10/19/2021         | Sampling Type:      | Soil           |
| Project Name:     | DELAWARE RANCH #14 | Sampling Condition: | Cool & Intact  |
| Project Number:   | NONE GIVEN         | Sample Received By: | Brandi Oldaker |
| Project Location: | NOT GIVEN          |                     |                |

**Sample ID: B 14 @ 5' (H212899-11)**

| BTEx 8021B     |        | mg/kg           |            | Analyzed By: MS |      |            |               |      |           |
|----------------|--------|-----------------|------------|-----------------|------|------------|---------------|------|-----------|
| Analyte        | Result | Reporting Limit | Analyzed   | Method Blank    | BS   | % Recovery | True Value QC | RPD  | Qualifier |
| Benzene*       | <0.050 | 0.050           | 10/15/2021 | ND              | 2.07 | 103        | 2.00          | 3.81 |           |
| Toluene*       | <0.050 | 0.050           | 10/15/2021 | ND              | 2.01 | 101        | 2.00          | 3.99 |           |
| Ethylbenzene*  | <0.050 | 0.050           | 10/15/2021 | ND              | 1.98 | 98.9       | 2.00          | 3.52 |           |
| Total Xylenes* | <0.150 | 0.150           | 10/15/2021 | ND              | 5.98 | 99.7       | 6.00          | 3.78 |           |
| Total BTEx     | <0.300 | 0.300           | 10/15/2021 | ND              |      |            |               |      |           |

Surrogate: 4-Bromofluorobenzene (PID) 101 % 69.9-140

| Chloride, SM4500CI-B |        | mg/kg           |            | Analyzed By: AC |     |            |               |      |           |  |
|----------------------|--------|-----------------|------------|-----------------|-----|------------|---------------|------|-----------|--|
| Analyte              | Result | Reporting Limit | Analyzed   | Method Blank    | BS  | % Recovery | True Value QC | RPD  | Qualifier |  |
| Chloride             | <16.0  | 16.0            | 10/15/2021 | ND              | 416 | 104        | 400           | 0.00 |           |  |

| TPH 8015M        |        | mg/kg           |            | Analyzed By: CK |     |            |               |       |           |
|------------------|--------|-----------------|------------|-----------------|-----|------------|---------------|-------|-----------|
| Analyte          | Result | Reporting Limit | Analyzed   | Method Blank    | BS  | % Recovery | True Value QC | RPD   | Qualifier |
| GRO C6-C10*      | <10.0  | 10.0            | 10/15/2021 | ND              | 191 | 95.5       | 200           | 1.53  |           |
| DRO >C10-C28*    | <10.0  | 10.0            | 10/15/2021 | ND              | 212 | 106        | 200           | 0.806 |           |
| EXT DRO >C28-C36 | <10.0  | 10.0            | 10/15/2021 | ND              |     |            |               |       |           |

Surrogate: 1-Chlorooctane 77.5 % 44.3-133

Surrogate: 1-Chlorooctadecane 71.8 % 38.9-142

Cardinal Laboratories

\*=Accredited Analyte

PLEASE NOTE: Liability and Damages. Cardinal's liability and client's exclusive remedy for any claim arising, whether based in contract or tort, shall be limited to the amount paid by client for analyses. All claims, including those for negligence and any other cause whatsoever shall be deemed waived unless made in writing and received by Cardinal within thirty (30) days after completion of the applicable service. In no event shall Cardinal be liable for incidental or consequential damages, including, without limitation, business interruptions, loss of use, or loss of profits incurred by client, its subsidiaries, affiliates or successors arising out of or related to the performance of the services hereunder by Cardinal, regardless of whether such claim is based upon any of the above stated reasons or otherwise. Results relate only to the samples identified above. This report shall not be reproduced except in full with written approval of Cardinal Laboratories.

Celey D. Keene, Lab Director/Quality Manager





PHONE (575) 393-2326 ° 101 E. MARLAND ° HOBBS, NM 88240

**Analytical Results For:**

DIAMONDBACK DISPOSAL SERVICE INC.  
 JUSTIN ROBERTS  
 P. O. BOX 2491  
 HOBBS NM, 88241  
 Fax To: (575) 392-9376

|                   |                    |                     |                |
|-------------------|--------------------|---------------------|----------------|
| Received:         | 10/14/2021         | Sampling Date:      | 10/14/2021     |
| Reported:         | 10/19/2021         | Sampling Type:      | Soil           |
| Project Name:     | DELAWARE RANCH #14 | Sampling Condition: | Cool & Intact  |
| Project Number:   | NONE GIVEN         | Sample Received By: | Brandi Oldaker |
| Project Location: | NOT GIVEN          |                     |                |

**Sample ID: B 15 @ 5' (H212899-12)**

| BTX 8021B      |        | mg/kg           |            | Analyzed By: MS |      |            |               |      |           |
|----------------|--------|-----------------|------------|-----------------|------|------------|---------------|------|-----------|
| Analyte        | Result | Reporting Limit | Analyzed   | Method Blank    | BS   | % Recovery | True Value QC | RPD  | Qualifier |
| Benzene*       | <0.050 | 0.050           | 10/15/2021 | ND              | 2.07 | 103        | 2.00          | 3.81 |           |
| Toluene*       | <0.050 | 0.050           | 10/15/2021 | ND              | 2.01 | 101        | 2.00          | 3.99 |           |
| Ethylbenzene*  | <0.050 | 0.050           | 10/15/2021 | ND              | 1.98 | 98.9       | 2.00          | 3.52 |           |
| Total Xylenes* | <0.150 | 0.150           | 10/15/2021 | ND              | 5.98 | 99.7       | 6.00          | 3.78 |           |
| Total BTX      | <0.300 | 0.300           | 10/15/2021 | ND              |      |            |               |      |           |

Surrogate: 4-Bromofluorobenzene (PID) 99.0 % 69.9-140

| Chloride, SM4500Cl-B |        | mg/kg           |            | Analyzed By: AC |     |            |               |      |           |
|----------------------|--------|-----------------|------------|-----------------|-----|------------|---------------|------|-----------|
| Analyte              | Result | Reporting Limit | Analyzed   | Method Blank    | BS  | % Recovery | True Value QC | RPD  | Qualifier |
| Chloride             | <16.0  | 16.0            | 10/15/2021 | ND              | 416 | 104        | 400           | 0.00 |           |

| TPH 8015M        |        | mg/kg           |            | Analyzed By: CK |     |            |               |       |           |
|------------------|--------|-----------------|------------|-----------------|-----|------------|---------------|-------|-----------|
| Analyte          | Result | Reporting Limit | Analyzed   | Method Blank    | BS  | % Recovery | True Value QC | RPD   | Qualifier |
| GRO C6-C10*      | <10.0  | 10.0            | 10/15/2021 | ND              | 191 | 95.5       | 200           | 1.53  |           |
| DRO >C10-C28*    | <10.0  | 10.0            | 10/15/2021 | ND              | 212 | 106        | 200           | 0.806 |           |
| EXT DRO >C28-C36 | <10.0  | 10.0            | 10/15/2021 | ND              |     |            |               |       |           |

Surrogate: 1-Chlorooctane 79.5 % 44.3-133

Surrogate: 1-Chlorooctadecane 74.1 % 38.9-142

Cardinal Laboratories

\*=Accredited Analyte

PLEASE NOTE: Liability and Damages. Cardinal's liability and client's exclusive remedy for any claim arising, whether based in contract or tort, shall be limited to the amount paid by client for analyses. All claims, including those for negligence and any other cause whatsoever shall be deemed waived unless made in writing and received by Cardinal within thirty (30) days after completion of the applicable service. In no event shall Cardinal be liable for incidental or consequential damages, including, without limitation, business interruptions, loss of use, or loss of profits incurred by client, its subsidiaries, affiliates or successors arising out of or related to the performance of the services hereunder by Cardinal, regardless of whether such claim is based upon any of the above stated reasons or otherwise. Results relate only to the samples identified above. This report shall not be reproduced except in full with written approval of Cardinal Laboratories.

Celey D. Keene, Lab Director/Quality Manager





PHONE (575) 393-2326 ° 101 E. MARLAND ° HOBBS, NM 88240

**Analytical Results For:**

DIAMONDBACK DISPOSAL SERVICE INC.  
 JUSTIN ROBERTS  
 P. O. BOX 2491  
 HOBBS NM, 88241  
 Fax To: (575) 392-9376

|                   |                    |                     |                |
|-------------------|--------------------|---------------------|----------------|
| Received:         | 10/14/2021         | Sampling Date:      | 10/14/2021     |
| Reported:         | 10/19/2021         | Sampling Type:      | Soil           |
| Project Name:     | DELAWARE RANCH #14 | Sampling Condition: | Cool & Intact  |
| Project Number:   | NONE GIVEN         | Sample Received By: | Brandi Oldaker |
| Project Location: | NOT GIVEN          |                     |                |

**Sample ID: B 16 @ 5' (H212899-13)**

| BTEx 8021B     |        | mg/kg           |            | Analyzed By: MS |      |            |               |      |           |  |
|----------------|--------|-----------------|------------|-----------------|------|------------|---------------|------|-----------|--|
| Analyte        | Result | Reporting Limit | Analyzed   | Method Blank    | BS   | % Recovery | True Value QC | RPD  | Qualifier |  |
| Benzene*       | <0.050 | 0.050           | 10/15/2021 | ND              | 2.07 | 103        | 2.00          | 3.81 |           |  |
| Toluene*       | <0.050 | 0.050           | 10/15/2021 | ND              | 2.01 | 101        | 2.00          | 3.99 |           |  |
| Ethylbenzene*  | <0.050 | 0.050           | 10/15/2021 | ND              | 1.98 | 98.9       | 2.00          | 3.52 |           |  |
| Total Xylenes* | <0.150 | 0.150           | 10/15/2021 | ND              | 5.98 | 99.7       | 6.00          | 3.78 |           |  |
| Total BTEx     | <0.300 | 0.300           | 10/15/2021 | ND              |      |            |               |      |           |  |

Surrogate: 4-Bromofluorobenzene (PID) 101 % 69.9-140

| Chloride, SM4500CI-B |        | mg/kg           |            | Analyzed By: AC |     |            |               |      |           |  |
|----------------------|--------|-----------------|------------|-----------------|-----|------------|---------------|------|-----------|--|
| Analyte              | Result | Reporting Limit | Analyzed   | Method Blank    | BS  | % Recovery | True Value QC | RPD  | Qualifier |  |
| Chloride             | <16.0  | 16.0            | 10/15/2021 | ND              | 416 | 104        | 400           | 0.00 |           |  |

| TPH 8015M        |        | mg/kg           |            | Analyzed By: CK |     |            |               |       |           |
|------------------|--------|-----------------|------------|-----------------|-----|------------|---------------|-------|-----------|
| Analyte          | Result | Reporting Limit | Analyzed   | Method Blank    | BS  | % Recovery | True Value QC | RPD   | Qualifier |
| GRO C6-C10*      | <10.0  | 10.0            | 10/15/2021 | ND              | 191 | 95.5       | 200           | 1.53  |           |
| DRO >C10-C28*    | <10.0  | 10.0            | 10/15/2021 | ND              | 212 | 106        | 200           | 0.806 |           |
| EXT DRO >C28-C36 | <10.0  | 10.0            | 10/15/2021 | ND              |     |            |               |       |           |

Surrogate: 1-Chlorooctane 78.8 % 44.3-133

Surrogate: 1-Chlorooctadecane 72.6 % 38.9-142

Cardinal Laboratories

\*=Accredited Analyte

PLEASE NOTE: Liability and Damages. Cardinal's liability and client's exclusive remedy for any claim arising, whether based in contract or tort, shall be limited to the amount paid by client for analyses. All claims, including those for negligence and any other cause whatsoever shall be deemed waived unless made in writing and received by Cardinal within thirty (30) days after completion of the applicable service. In no event shall Cardinal be liable for incidental or consequential damages, including, without limitation, business interruptions, loss of use, or loss of profits incurred by client, its subsidiaries, affiliates or successors arising out of or related to the performance of the services hereunder by Cardinal, regardless of whether such claim is based upon any of the above stated reasons or otherwise. Results relate only to the samples identified above. This report shall not be reproduced except in full with written approval of Cardinal Laboratories.

Celey D. Keene, Lab Director/Quality Manager





PHONE (575) 393-2326 ° 101 E. MARLAND ° HOBBS, NM 88240

**Analytical Results For:**

DIAMONDBACK DISPOSAL SERVICE INC.  
 JUSTIN ROBERTS  
 P. O. BOX 2491  
 HOBBS NM, 88241  
 Fax To: (575) 392-9376

|                   |                    |                     |                |
|-------------------|--------------------|---------------------|----------------|
| Received:         | 10/14/2021         | Sampling Date:      | 10/14/2021     |
| Reported:         | 10/19/2021         | Sampling Type:      | Soil           |
| Project Name:     | DELAWARE RANCH #14 | Sampling Condition: | Cool & Intact  |
| Project Number:   | NONE GIVEN         | Sample Received By: | Brandi Oldaker |
| Project Location: | NOT GIVEN          |                     |                |

**Sample ID: B 17 @ 5' (H212899-14)**

| BTEx 8021B     |        | mg/kg           |            | Analyzed By: MS |      |            |               |      |           |
|----------------|--------|-----------------|------------|-----------------|------|------------|---------------|------|-----------|
| Analyte        | Result | Reporting Limit | Analyzed   | Method Blank    | BS   | % Recovery | True Value QC | RPD  | Qualifier |
| Benzene*       | <0.050 | 0.050           | 10/15/2021 | ND              | 2.07 | 103        | 2.00          | 3.81 |           |
| Toluene*       | <0.050 | 0.050           | 10/15/2021 | ND              | 2.01 | 101        | 2.00          | 3.99 |           |
| Ethylbenzene*  | <0.050 | 0.050           | 10/15/2021 | ND              | 1.98 | 98.9       | 2.00          | 3.52 |           |
| Total Xylenes* | <0.150 | 0.150           | 10/15/2021 | ND              | 5.98 | 99.7       | 6.00          | 3.78 |           |
| Total BTEx     | <0.300 | 0.300           | 10/15/2021 | ND              |      |            |               |      |           |

Surrogate: 4-Bromofluorobenzene (PID) 100 % 69.9-140

| Chloride, SM4500CI-B |        | mg/kg           |            | Analyzed By: AC |     |            |               |      |           |  |
|----------------------|--------|-----------------|------------|-----------------|-----|------------|---------------|------|-----------|--|
| Analyte              | Result | Reporting Limit | Analyzed   | Method Blank    | BS  | % Recovery | True Value QC | RPD  | Qualifier |  |
| Chloride             | <16.0  | 16.0            | 10/15/2021 | ND              | 416 | 104        | 400           | 0.00 |           |  |

| TPH 8015M        |        | mg/kg           |            | Analyzed By: CK |     |            |               |       |           |
|------------------|--------|-----------------|------------|-----------------|-----|------------|---------------|-------|-----------|
| Analyte          | Result | Reporting Limit | Analyzed   | Method Blank    | BS  | % Recovery | True Value QC | RPD   | Qualifier |
| GRO C6-C10*      | <10.0  | 10.0            | 10/15/2021 | ND              | 191 | 95.5       | 200           | 1.53  |           |
| DRO >C10-C28*    | <10.0  | 10.0            | 10/15/2021 | ND              | 212 | 106        | 200           | 0.806 |           |
| EXT DRO >C28-C36 | <10.0  | 10.0            | 10/15/2021 | ND              |     |            |               |       |           |

Surrogate: 1-Chlorooctane 77.6 % 44.3-133

Surrogate: 1-Chlorooctadecane 71.5 % 38.9-142

Cardinal Laboratories

\*=Accredited Analyte

PLEASE NOTE: Liability and Damages. Cardinal's liability and client's exclusive remedy for any claim arising, whether based in contract or tort, shall be limited to the amount paid by client for analyses. All claims, including those for negligence and any other cause whatsoever shall be deemed waived unless made in writing and received by Cardinal within thirty (30) days after completion of the applicable service. In no event shall Cardinal be liable for incidental or consequential damages, including, without limitation, business interruptions, loss of use, or loss of profits incurred by client, its subsidiaries, affiliates or successors arising out of or related to the performance of the services hereunder by Cardinal, regardless of whether such claim is based upon any of the above stated reasons or otherwise. Results relate only to the samples identified above. This report shall not be reproduced except in full with written approval of Cardinal Laboratories.

Celey D. Keene, Lab Director/Quality Manager





PHONE (575) 393-2326 ° 101 E. MARLAND ° HOBBS, NM 88240

**Analytical Results For:**

DIAMONDBACK DISPOSAL SERVICE INC.  
 JUSTIN ROBERTS  
 P. O. BOX 2491  
 HOBBS NM, 88241  
 Fax To: (575) 392-9376

|                   |                    |                     |                |
|-------------------|--------------------|---------------------|----------------|
| Received:         | 10/14/2021         | Sampling Date:      | 10/14/2021     |
| Reported:         | 10/19/2021         | Sampling Type:      | Soil           |
| Project Name:     | DELAWARE RANCH #14 | Sampling Condition: | Cool & Intact  |
| Project Number:   | NONE GIVEN         | Sample Received By: | Brandi Oldaker |
| Project Location: | NOT GIVEN          |                     |                |

**Sample ID: W 15 BGS 1-3' (H212899-15)**

| BTEx 8021B     |        | mg/kg           |            | Analyzed By: MS |      |            |               |      |           |  |
|----------------|--------|-----------------|------------|-----------------|------|------------|---------------|------|-----------|--|
| Analyte        | Result | Reporting Limit | Analyzed   | Method Blank    | BS   | % Recovery | True Value QC | RPD  | Qualifier |  |
| Benzene*       | <0.050 | 0.050           | 10/15/2021 | ND              | 2.07 | 103        | 2.00          | 3.81 |           |  |
| Toluene*       | <0.050 | 0.050           | 10/15/2021 | ND              | 2.01 | 101        | 2.00          | 3.99 |           |  |
| Ethylbenzene*  | <0.050 | 0.050           | 10/15/2021 | ND              | 1.98 | 98.9       | 2.00          | 3.52 |           |  |
| Total Xylenes* | <0.150 | 0.150           | 10/15/2021 | ND              | 5.98 | 99.7       | 6.00          | 3.78 |           |  |
| Total BTEx     | <0.300 | 0.300           | 10/15/2021 | ND              |      |            |               |      |           |  |

Surrogate: 4-Bromofluorobenzene (PID) 101 % 69.9-140

| Chloride, SM4500CI-B |        | mg/kg           |            | Analyzed By: AC |     |            |               |      |           |  |
|----------------------|--------|-----------------|------------|-----------------|-----|------------|---------------|------|-----------|--|
| Analyte              | Result | Reporting Limit | Analyzed   | Method Blank    | BS  | % Recovery | True Value QC | RPD  | Qualifier |  |
| Chloride             | <16.0  | 16.0            | 10/15/2021 | ND              | 416 | 104        | 400           | 0.00 |           |  |

| TPH 8015M        |        | mg/kg           |            | Analyzed By: MS |     |            |               |       |           |
|------------------|--------|-----------------|------------|-----------------|-----|------------|---------------|-------|-----------|
| Analyte          | Result | Reporting Limit | Analyzed   | Method Blank    | BS  | % Recovery | True Value QC | RPD   | Qualifier |
| GRO C6-C10*      | <10.0  | 10.0            | 10/15/2021 | ND              | 219 | 109        | 200           | 0.380 |           |
| DRO >C10-C28*    | <10.0  | 10.0            | 10/15/2021 | ND              | 210 | 105        | 200           | 6.17  |           |
| EXT DRO >C28-C36 | <10.0  | 10.0            | 10/15/2021 | ND              |     |            |               |       |           |

Surrogate: 1-Chlorooctane 90.3 % 44.3-133

Surrogate: 1-Chlorooctadecane 85.0 % 38.9-142

Cardinal Laboratories

\*=Accredited Analyte

PLEASE NOTE: Liability and Damages. Cardinal's liability and client's exclusive remedy for any claim arising, whether based in contract or tort, shall be limited to the amount paid by client for analyses. All claims, including those for negligence and any other cause whatsoever shall be deemed waived unless made in writing and received by Cardinal within thirty (30) days after completion of the applicable service. In no event shall Cardinal be liable for incidental or consequential damages, including, without limitation, business interruptions, loss of use, or loss of profits incurred by client, its subsidiaries, affiliates or successors arising out of or related to the performance of the services hereunder by Cardinal, regardless of whether such claim is based upon any of the above stated reasons or otherwise. Results relate only to the samples identified above. This report shall not be reproduced except in full with written approval of Cardinal Laboratories.

Celey D. Keene, Lab Director/Quality Manager





PHONE (575) 393-2326 ° 101 E. MARLAND ° HOBBS, NM 88240

**Analytical Results For:**

DIAMONDBACK DISPOSAL SERVICE INC.  
 JUSTIN ROBERTS  
 P. O. BOX 2491  
 HOBBS NM, 88241  
 Fax To: (575) 392-9376

|                   |                    |                     |                |
|-------------------|--------------------|---------------------|----------------|
| Received:         | 10/14/2021         | Sampling Date:      | 10/14/2021     |
| Reported:         | 10/19/2021         | Sampling Type:      | Soil           |
| Project Name:     | DELAWARE RANCH #14 | Sampling Condition: | Cool & Intact  |
| Project Number:   | NONE GIVEN         | Sample Received By: | Brandi Oldaker |
| Project Location: | NOT GIVEN          |                     |                |

**Sample ID: B 18 @ 3' (H212899-16)**

| BTX 8021B      |        | mg/kg           |            | Analyzed By: MS |      |            |               |      |           |
|----------------|--------|-----------------|------------|-----------------|------|------------|---------------|------|-----------|
| Analyte        | Result | Reporting Limit | Analyzed   | Method Blank    | BS   | % Recovery | True Value QC | RPD  | Qualifier |
| Benzene*       | <0.050 | 0.050           | 10/15/2021 | ND              | 2.14 | 107        | 2.00          | 1.73 |           |
| Toluene*       | <0.050 | 0.050           | 10/15/2021 | ND              | 2.11 | 105        | 2.00          | 7.05 |           |
| Ethylbenzene*  | <0.050 | 0.050           | 10/15/2021 | ND              | 2.11 | 106        | 2.00          | 9.10 |           |
| Total Xylenes* | <0.150 | 0.150           | 10/15/2021 | ND              | 6.41 | 107        | 6.00          | 7.73 |           |
| Total BTX      | <0.300 | 0.300           | 10/15/2021 | ND              |      |            |               |      |           |

Surrogate: 4-Bromofluorobenzene (PID) 109 % 69.9-140

| Chloride, SM4500CI-B |        | mg/kg           |            | Analyzed By: AC |     |            |               |      |           |
|----------------------|--------|-----------------|------------|-----------------|-----|------------|---------------|------|-----------|
| Analyte              | Result | Reporting Limit | Analyzed   | Method Blank    | BS  | % Recovery | True Value QC | RPD  | Qualifier |
| Chloride             | 1040   | 16.0            | 10/15/2021 | ND              | 416 | 104        | 400           | 0.00 |           |

| TPH 8015M        |        | mg/kg           |            | Analyzed By: MS |     |            |               |       |           |
|------------------|--------|-----------------|------------|-----------------|-----|------------|---------------|-------|-----------|
| Analyte          | Result | Reporting Limit | Analyzed   | Method Blank    | BS  | % Recovery | True Value QC | RPD   | Qualifier |
| GRO C6-C10*      | <10.0  | 10.0            | 10/15/2021 | ND              | 219 | 109        | 200           | 0.380 |           |
| DRO >C10-C28*    | <10.0  | 10.0            | 10/15/2021 | ND              | 210 | 105        | 200           | 6.17  |           |
| EXT DRO >C28-C36 | <10.0  | 10.0            | 10/15/2021 | ND              |     |            |               |       |           |

Surrogate: 1-Chlorooctane 92.2 % 44.3-133

Surrogate: 1-Chlorooctadecane 86.8 % 38.9-142

Cardinal Laboratories

\*=Accredited Analyte

PLEASE NOTE: Liability and Damages. Cardinal's liability and client's exclusive remedy for any claim arising, whether based in contract or tort, shall be limited to the amount paid by client for analyses. All claims, including those for negligence and any other cause whatsoever shall be deemed waived unless made in writing and received by Cardinal within thirty (30) days after completion of the applicable service. In no event shall Cardinal be liable for incidental or consequential damages, including, without limitation, business interruptions, loss of use, or loss of profits incurred by client, its subsidiaries, affiliates or successors arising out of or related to the performance of the services hereunder by Cardinal, regardless of whether such claim is based upon any of the above stated reasons or otherwise. Results relate only to the samples identified above. This report shall not be reproduced except in full with written approval of Cardinal Laboratories.

Celey D. Keene, Lab Director/Quality Manager





---

PHONE (575) 393-2326 ° 101 E. MARLAND ° HOBBS, NM 88240

---

### Notes and Definitions

|     |  |
|-----|--|
| ND  | Analyte NOT DETECTED at or above the reporting limit   |
| RPD | Relative Percent Difference  |
| **  | Samples not received at proper temperature of 6°C or below.  |
| *** | Insufficient time to reach temperature.  |
| -   | Chloride by SM4500Cl-B does not require samples be received at or below 6°C<br>Samples reported on an as received basis (wet) unless otherwise noted on report |

---

Cardinal Laboratories

\*=Accredited Analyte

PLEASE NOTE: Liability and Damages. Cardinal's liability and client's exclusive remedy for any claim arising, whether based in contract or tort, shall be limited to the amount paid by client for analyses. All claims, including those for negligence and any other cause whatsoever shall be deemed waived unless made in writing and received by Cardinal within thirty (30) days after completion of the applicable service. In no event shall Cardinal be liable for incidental or consequential damages, including, without limitation, business interruptions, loss of use, or loss of profits incurred by client, its subsidiaries, affiliates or successors arising out of or related to the performance of the services hereunder by Cardinal, regardless of whether such claim is based upon any of the above stated reasons or otherwise. Results relate only to the samples identified above. This report shall not be reproduced except in full with written approval of Cardinal Laboratories.

A handwritten signature in cursive script, appearing to read "Celey D. Keene".

---

Celey D. Keene, Lab Director/Quality Manager









**CARDINAL**  
Laboratories

101 East Marland, Hobbs, NM 88240  
(575) 393-2326 FAX (575) 393-2476

## CHAIN-OF-CUSTODY AND ANALYSIS REQUEST

[illegible]

**PLEASE NOTE:** Liability and Damages. Cardinal's liability and client's exclusive remedy for any claim arising whether based in contract or tort, shall be limited to the amount paid by the client for the analyses. All claims including those for negligence and any other cause whatsoever shall be deemed waived unless made in writing and received by Cardinal within 30 days after completion of the applicable service. In no event shall Cardinal be liable for incidental or consequential damages, including without limitation, business interruptions, loss of use, or loss of profits incurred by client, its subsidiaries, affiliates, or any person arising out of or related to the performance of services hereunder by Cardinal, regardless of whether such claim is based upon any of the above stated reasons or otherwise.

|                                       |                               |  |                                    |  |   |                    |
|---------------------------------------|-------------------------------|--|------------------------------------|--|---|--------------------|
| Relinquished By: <i>Joe Quaresima</i> |                               | Date: <i>10-14</i>   | Received By: <i>Brandi Oldaker</i> |  | Verbal Result: <input type="checkbox"/> Yes <input type="checkbox"/> No <input type="checkbox"/> Add'l Phone #: |                    |
| Relinquished By:                      |                               | Time: <i>4:16 pm</i>   | Received By:                       |  | All Results are emailed. Please provide Email address: <i>DiamondBuck 24@yahoo.com</i>                          |                    |
|                                       |                               | Date:  |                                    |  | REMARKS: <i>Joe Quaresima 3@gmail.com</i>   |                    |
|                                       |                               | Time:  |                                    |  | <del><i>Joe Quaresima</i></del>   |                    |
| Delivered By: (Circle One)            | Observed Temp. °C <i>0.7</i>  | Sample Condition   | CHECKED BY:                        | Turnaround Time:   | Bacteria (only) Sample Condition  |                    |
| Sampler - UPS - Bus - Other:          | Corrected Temp. °C <i>0.2</i> | Cool <input checked="" type="checkbox"/> Intact <input type="checkbox"/> | (Initials) <i>BN</i>               | Standard <input checked="" type="checkbox"/> Rush <input type="checkbox"/> | Cool <input type="checkbox"/> Intact <input type="checkbox"/>   | Observed Temp. °C  |
|                                       |                               | Yes <input type="checkbox"/> No <input type="checkbox"/>                 |                                    | Thermometer ID #113  | Yes <input type="checkbox"/> No <input type="checkbox"/>  |                    |
|                                       |                               |  |                                    | Correction Factor <i>None -0.5i</i>  | No <input type="checkbox"/> No <input type="checkbox"/>   | Corrected Temp. °C |

~~FORM-006 R 3.1 06/04/20~~

† Cardinal cannot accept verbal changes. Please email changes to [celey.keene@cardinallabsnm.com](mailto:celey.keene@cardinallabsnm.com)





PHONE (575) 393-2326 ° 101 E. MARLAND ° HOBBS, NM 88240

---

October 21, 2021

JUSTIN ROBERTS

DIAMONDBACK DISPOSAL SERVICE INC.

P. O. BOX 2491

HOBBS, NM 88241

RE: DELAWARE RANCH #14

Enclosed are the results of analyses for samples received by the laboratory on 10/18/21 14:45.

Cardinal Laboratories is accredited through Texas NELAP under certificate number T104704398-21-14. Accreditation applies to drinking water, non-potable water and solid and chemical materials. All accredited analytes are denoted by an asterisk (\*). For a complete list of accredited analytes and matrices visit the TCEQ website at [www.tceq.texas.gov/field/qa/lab\\_accred\\_certif.html](http://www.tceq.texas.gov/field/qa/lab_accred_certif.html).

Cardinal Laboratories is accredited through the State of Colorado Department of Public Health and Environment for:

|                  |                              |
|------------------|------------------------------|
| Method EPA 552.2 | Haloacetic Acids (HAA-5)     |
| Method EPA 524.2 | Total Trihalomethanes (TTHM) |
| Method EPA 524.4 | Regulated VOCs (V1, V2, V3)  |

Accreditation applies to public drinking water matrices.

This report meets NELAP requirements and is made up of a cover page, analytical results, and a copy of the original chain-of-custody. If you have any questions concerning this report, please feel free to contact me.

Sincerely,

A handwritten signature in black ink that reads "Celey D. Keene". The signature is written in a cursive, flowing style.

Celey D. Keene

Lab Director/Quality Manager





PHONE (575) 393-2326 ° 101 E. MARLAND ° HOBBS, NM 88240

**Analytical Results For:**

DIAMONDBACK DISPOSAL SERVICE INC.  
 JUSTIN ROBERTS  
 P. O. BOX 2491  
 HOBBS NM, 88241  
 Fax To: (575) 392-9376

|                   |                    |                     |                |
|-------------------|--------------------|---------------------|----------------|
| Received:         | 10/18/2021         | Sampling Date:      | 10/18/2021     |
| Reported:         | 10/21/2021         | Sampling Type:      | Soil           |
| Project Name:     | DELAWARE RANCH #14 | Sampling Condition: | Cool & Intact  |
| Project Number:   | NONE GIVEN         | Sample Received By: | Tamara Oldaker |
| Project Location: | NOT GIVEN          |                     |                |

**Sample ID: W 16 BGS 0-1' (H212922-01)**

| BTEX 8021B     |        | mg/kg           |            | Analyzed By: MS |      |            |               |      |           |  |
|----------------|--------|-----------------|------------|-----------------|------|------------|---------------|------|-----------|--|
| Analyte        | Result | Reporting Limit | Analyzed   | Method Blank    | BS   | % Recovery | True Value QC | RPD  | Qualifier |  |
| Benzene*       | <0.050 | 0.050           | 10/19/2021 | ND              | 1.97 | 98.3       | 2.00          | 8.39 |           |  |
| Toluene*       | <0.050 | 0.050           | 10/19/2021 | ND              | 1.94 | 96.9       | 2.00          | 7.53 |           |  |
| Ethylbenzene*  | <0.050 | 0.050           | 10/19/2021 | ND              | 1.90 | 95.0       | 2.00          | 8.14 |           |  |
| Total Xylenes* | <0.150 | 0.150           | 10/19/2021 | ND              | 5.84 | 97.3       | 6.00          | 6.77 |           |  |
| Total BTEX     | <0.300 | 0.300           | 10/19/2021 | ND              |      |            |               |      |           |  |

Surrogate: 4-Bromofluorobenzene (PID) 101 % 69.9-140

| Chloride, SM4500Cl-B |        | mg/kg           |            | Analyzed By: AC |     |            |               |      |           |  |
|----------------------|--------|-----------------|------------|-----------------|-----|------------|---------------|------|-----------|--|
| Analyte              | Result | Reporting Limit | Analyzed   | Method Blank    | BS  | % Recovery | True Value QC | RPD  | Qualifier |  |
| Chloride             | 128    | 16.0            | 10/19/2021 | ND              | 400 | 100        | 400           | 3.92 |           |  |

| TPH 8015M        |        | mg/kg           |            | Analyzed By: MS |     |            |               |      |           |
|------------------|--------|-----------------|------------|-----------------|-----|------------|---------------|------|-----------|
| Analyte          | Result | Reporting Limit | Analyzed   | Method Blank    | BS  | % Recovery | True Value QC | RPD  | Qualifier |
| GRO C6-C10*      | <10.0  | 10.0            | 10/18/2021 | ND              | 210 | 105        | 200           | 3.83 |           |
| DRO >C10-C28*    | <10.0  | 10.0            | 10/18/2021 | ND              | 208 | 104        | 200           | 2.99 |           |
| EXT DRO >C28-C36 | <10.0  | 10.0            | 10/18/2021 | ND              |     |            |               |      |           |

Surrogate: 1-Chlorooctane 79.7 % 44.3-133

Surrogate: 1-Chlorooctadecane 77.5 % 38.9-142

Cardinal Laboratories

\*=Accredited Analyte

PLEASE NOTE: Liability and Damages. Cardinal's liability and client's exclusive remedy for any claim arising, whether based in contract or tort, shall be limited to the amount paid by client for analyses. All claims, including those for negligence and any other cause whatsoever shall be deemed waived unless made in writing and received by Cardinal within thirty (30) days after completion of the applicable service. In no event shall Cardinal be liable for incidental or consequential damages, including, without limitation, business interruptions, loss of use, or loss of profits incurred by client, its subsidiaries, affiliates or successors arising out of or related to the performance of the services hereunder by Cardinal, regardless of whether such claim is based upon any of the above stated reasons or otherwise. Results relate only to the samples identified above. This report shall not be reproduced except in full with written approval of Cardinal Laboratories.

Celey D. Keene, Lab Director/Quality Manager





PHONE (575) 393-2326 • 101 E. MARLAND • HOBBS, NM 88240

**Analytical Results For:**

DIAMONDBACK DISPOSAL SERVICE INC.  
 JUSTIN ROBERTS  
 P. O. BOX 2491  
 HOBBS NM, 88241  
 Fax To: (575) 392-9376

|                   |                    |                     |                |
|-------------------|--------------------|---------------------|----------------|
| Received:         | 10/18/2021         | Sampling Date:      | 10/18/2021     |
| Reported:         | 10/21/2021         | Sampling Type:      | Soil           |
| Project Name:     | DELAWARE RANCH #14 | Sampling Condition: | Cool & Intact  |
| Project Number:   | NONE GIVEN         | Sample Received By: | Tamara Oldaker |
| Project Location: | NOT GIVEN          |                     |                |

**Sample ID: B 19 @ 1' (H212922-02)**

| BTX 8021B      |        | mg/kg           |            | Analyzed By: MS |      |            |               |      |           |
|----------------|--------|-----------------|------------|-----------------|------|------------|---------------|------|-----------|
| Analyte        | Result | Reporting Limit | Analyzed   | Method Blank    | BS   | % Recovery | True Value QC | RPD  | Qualifier |
| Benzene*       | <0.050 | 0.050           | 10/19/2021 | ND              | 1.97 | 98.3       | 2.00          | 8.39 |           |
| Toluene*       | <0.050 | 0.050           | 10/19/2021 | ND              | 1.94 | 96.9       | 2.00          | 7.53 |           |
| Ethylbenzene*  | <0.050 | 0.050           | 10/19/2021 | ND              | 1.90 | 95.0       | 2.00          | 8.14 |           |
| Total Xylenes* | <0.150 | 0.150           | 10/19/2021 | ND              | 5.84 | 97.3       | 6.00          | 6.77 |           |
| Total BTX      | <0.300 | 0.300           | 10/19/2021 | ND              |      |            |               |      |           |

Surrogate: 4-Bromofluorobenzene (PID) 101 % 69.9-140

| Chloride, SM4500CI-B |        | mg/kg           |            | Analyzed By: AC |     |            |               |      |           |
|----------------------|--------|-----------------|------------|-----------------|-----|------------|---------------|------|-----------|
| Analyte              | Result | Reporting Limit | Analyzed   | Method Blank    | BS  | % Recovery | True Value QC | RPD  | Qualifier |
| Chloride             | 1680   | 16.0            | 10/19/2021 | ND              | 400 | 100        | 400           | 3.92 |           |

| TPH 8015M        |        | mg/kg           |            | Analyzed By: MS |     |            |               |      |           |
|------------------|--------|-----------------|------------|-----------------|-----|------------|---------------|------|-----------|
| Analyte          | Result | Reporting Limit | Analyzed   | Method Blank    | BS  | % Recovery | True Value QC | RPD  | Qualifier |
| GRO C6-C10*      | <10.0  | 10.0            | 10/18/2021 | ND              | 210 | 105        | 200           | 3.83 |           |
| DRO >C10-C28*    | 66.4   | 10.0            | 10/18/2021 | ND              | 208 | 104        | 200           | 2.99 |           |
| EXT DRO >C28-C36 | <10.0  | 10.0            | 10/18/2021 | ND              |     |            |               |      |           |

Surrogate: 1-Chlorooctane 72.4 % 44.3-133

Surrogate: 1-Chlorooctadecane 71.8 % 38.9-142

Cardinal Laboratories

\*=Accredited Analyte

PLEASE NOTE: Liability and Damages. Cardinal's liability and client's exclusive remedy for any claim arising, whether based in contract or tort, shall be limited to the amount paid by client for analyses. All claims, including those for negligence and any other cause whatsoever shall be deemed waived unless made in writing and received by Cardinal within thirty (30) days after completion of the applicable service. In no event shall Cardinal be liable for incidental or consequential damages, including, without limitation, business interruptions, loss of use, or loss of profits incurred by client, its subsidiaries, affiliates or successors arising out of or related to the performance of the services hereunder by Cardinal, regardless of whether such claim is based upon any of the above stated reasons or otherwise. Results relate only to the samples identified above. This report shall not be reproduced except in full with written approval of Cardinal Laboratories.

Celey D. Keene, Lab Director/Quality Manager





PHONE (575) 393-2326 ° 101 E. MARLAND ° HOBBS, NM 88240

**Analytical Results For:**

DIAMONDBACK DISPOSAL SERVICE INC.  
 JUSTIN ROBERTS  
 P. O. BOX 2491  
 HOBBS NM, 88241  
 Fax To: (575) 392-9376

|                   |                    |                     |                |
|-------------------|--------------------|---------------------|----------------|
| Received:         | 10/18/2021         | Sampling Date:      | 10/18/2021     |
| Reported:         | 10/21/2021         | Sampling Type:      | Soil           |
| Project Name:     | DELAWARE RANCH #14 | Sampling Condition: | Cool & Intact  |
| Project Number:   | NONE GIVEN         | Sample Received By: | Tamara Oldaker |
| Project Location: | NOT GIVEN          |                     |                |

**Sample ID: B 20 @ 1' (H212922-03)**

| BTX 8021B      |        | mg/kg           |            | Analyzed By: MS |      |            |               |      |           |
|----------------|--------|-----------------|------------|-----------------|------|------------|---------------|------|-----------|
| Analyte        | Result | Reporting Limit | Analyzed   | Method Blank    | BS   | % Recovery | True Value QC | RPD  | Qualifier |
| Benzene*       | <0.050 | 0.050           | 10/19/2021 | ND              | 1.97 | 98.3       | 2.00          | 8.39 |           |
| Toluene*       | <0.050 | 0.050           | 10/19/2021 | ND              | 1.94 | 96.9       | 2.00          | 7.53 |           |
| Ethylbenzene*  | <0.050 | 0.050           | 10/19/2021 | ND              | 1.90 | 95.0       | 2.00          | 8.14 |           |
| Total Xylenes* | <0.150 | 0.150           | 10/19/2021 | ND              | 5.84 | 97.3       | 6.00          | 6.77 |           |
| Total BTX      | <0.300 | 0.300           | 10/19/2021 | ND              |      |            |               |      |           |

Surrogate: 4-Bromofluorobenzene (PID) 102 % 69.9-140

| Chloride, SM4500CI-B |        | mg/kg           |            | Analyzed By: AC |     |            |               |      |           |
|----------------------|--------|-----------------|------------|-----------------|-----|------------|---------------|------|-----------|
| Analyte              | Result | Reporting Limit | Analyzed   | Method Blank    | BS  | % Recovery | True Value QC | RPD  | Qualifier |
| Chloride             | 784    | 16.0            | 10/19/2021 | ND              | 400 | 100        | 400           | 3.92 |           |

| TPH 8015M        |        | mg/kg           |            | Analyzed By: MS |     |            |               |      |           |
|------------------|--------|-----------------|------------|-----------------|-----|------------|---------------|------|-----------|
| Analyte          | Result | Reporting Limit | Analyzed   | Method Blank    | BS  | % Recovery | True Value QC | RPD  | Qualifier |
| GRO C6-C10*      | <10.0  | 10.0            | 10/19/2021 | ND              | 210 | 105        | 200           | 3.83 |           |
| DRO >C10-C28*    | 12.3   | 10.0            | 10/19/2021 | ND              | 208 | 104        | 200           | 2.99 |           |
| EXT DRO >C28-C36 | <10.0  | 10.0            | 10/19/2021 | ND              |     |            |               |      |           |

Surrogate: 1-Chlorooctane 71.1 % 44.3-133

Surrogate: 1-Chlorooctadecane 68.7 % 38.9-142

Cardinal Laboratories

\*=Accredited Analyte

PLEASE NOTE: Liability and Damages. Cardinal's liability and client's exclusive remedy for any claim arising, whether based in contract or tort, shall be limited to the amount paid by client for analyses. All claims, including those for negligence and any other cause whatsoever shall be deemed waived unless made in writing and received by Cardinal within thirty (30) days after completion of the applicable service. In no event shall Cardinal be liable for incidental or consequential damages, including, without limitation, business interruptions, loss of use, or loss of profits incurred by client, its subsidiaries, affiliates or successors arising out of or related to the performance of the services hereunder by Cardinal, regardless of whether such claim is based upon any of the above stated reasons or otherwise. Results relate only to the samples identified above. This report shall not be reproduced except in full with written approval of Cardinal Laboratories.

Celey D. Keene, Lab Director/Quality Manager





PHONE (575) 393-2326 ° 101 E. MARLAND ° HOBBS, NM 88240

**Analytical Results For:**

DIAMONDBACK DISPOSAL SERVICE INC.  
 JUSTIN ROBERTS  
 P. O. BOX 2491  
 HOBBS NM, 88241  
 Fax To: (575) 392-9376

|                   |                    |                     |                |
|-------------------|--------------------|---------------------|----------------|
| Received:         | 10/18/2021         | Sampling Date:      | 10/18/2021     |
| Reported:         | 10/21/2021         | Sampling Type:      | Soil           |
| Project Name:     | DELAWARE RANCH #14 | Sampling Condition: | Cool & Intact  |
| Project Number:   | NONE GIVEN         | Sample Received By: | Tamara Oldaker |
| Project Location: | NOT GIVEN          |                     |                |

**Sample ID: B 21 @ 1' (H212922-04)**

| BTEx 8021B     |        | mg/kg           |            | Analyzed By: MS |      |            |               |      |           |
|----------------|--------|-----------------|------------|-----------------|------|------------|---------------|------|-----------|
| Analyte        | Result | Reporting Limit | Analyzed   | Method Blank    | BS   | % Recovery | True Value QC | RPD  | Qualifier |
| Benzene*       | <0.050 | 0.050           | 10/19/2021 | ND              | 1.97 | 98.3       | 2.00          | 8.39 |           |
| Toluene*       | <0.050 | 0.050           | 10/19/2021 | ND              | 1.94 | 96.9       | 2.00          | 7.53 |           |
| Ethylbenzene*  | <0.050 | 0.050           | 10/19/2021 | ND              | 1.90 | 95.0       | 2.00          | 8.14 |           |
| Total Xylenes* | <0.150 | 0.150           | 10/19/2021 | ND              | 5.84 | 97.3       | 6.00          | 6.77 |           |
| Total BTEx     | <0.300 | 0.300           | 10/19/2021 | ND              |      |            |               |      |           |

Surrogate: 4-Bromofluorobenzene (PID) 102 % 69.9-140

| Chloride, SM4500CI-B |        | mg/kg           |            | Analyzed By: AC |     |            |               |      |           |  |
|----------------------|--------|-----------------|------------|-----------------|-----|------------|---------------|------|-----------|--|
| Analyte              | Result | Reporting Limit | Analyzed   | Method Blank    | BS  | % Recovery | True Value QC | RPD  | Qualifier |  |
| Chloride             | 1420   | 16.0            | 10/19/2021 | ND              | 400 | 100        | 400           | 3.92 |           |  |

| TPH 8015M        |        | mg/kg           |            | Analyzed By: MS |     |            |               |      |           |
|------------------|--------|-----------------|------------|-----------------|-----|------------|---------------|------|-----------|
| Analyte          | Result | Reporting Limit | Analyzed   | Method Blank    | BS  | % Recovery | True Value QC | RPD  | Qualifier |
| GRO C6-C10*      | <10.0  | 10.0            | 10/19/2021 | ND              | 210 | 105        | 200           | 3.83 |           |
| DRO >C10-C28*    | 50.4   | 10.0            | 10/19/2021 | ND              | 208 | 104        | 200           | 2.99 |           |
| EXT DRO >C28-C36 | <10.0  | 10.0            | 10/19/2021 | ND              |     |            |               |      |           |

Surrogate: 1-Chlorooctane 74.9 % 44.3-133

Surrogate: 1-Chlorooctadecane 73.1 % 38.9-142

Cardinal Laboratories

\*=Accredited Analyte

PLEASE NOTE: Liability and Damages. Cardinal's liability and client's exclusive remedy for any claim arising, whether based in contract or tort, shall be limited to the amount paid by client for analyses. All claims, including those for negligence and any other cause whatsoever shall be deemed waived unless made in writing and received by Cardinal within thirty (30) days after completion of the applicable service. In no event shall Cardinal be liable for incidental or consequential damages, including, without limitation, business interruptions, loss of use, or loss of profits incurred by client, its subsidiaries, affiliates or successors arising out of or related to the performance of the services hereunder by Cardinal, regardless of whether such claim is based upon any of the above stated reasons or otherwise. Results relate only to the samples identified above. This report shall not be reproduced except in full with written approval of Cardinal Laboratories.

Celey D. Keene, Lab Director/Quality Manager





PHONE (575) 393-2326 ° 101 E. MARLAND ° HOBBS, NM 88240

**Analytical Results For:**

DIAMONDBACK DISPOSAL SERVICE INC.  
 JUSTIN ROBERTS  
 P. O. BOX 2491  
 HOBBS NM, 88241  
 Fax To: (575) 392-9376

|                   |                    |                     |                |
|-------------------|--------------------|---------------------|----------------|
| Received:         | 10/18/2021         | Sampling Date:      | 10/18/2021     |
| Reported:         | 10/21/2021         | Sampling Type:      | Soil           |
| Project Name:     | DELAWARE RANCH #14 | Sampling Condition: | Cool & Intact  |
| Project Number:   | NONE GIVEN         | Sample Received By: | Tamara Oldaker |
| Project Location: | NOT GIVEN          |                     |                |

**Sample ID: B 22 @ 1' (H212922-05)**

| BTEx 8021B     |        | mg/kg           |            | Analyzed By: MS |      |            |               |      |           |  |
|----------------|--------|-----------------|------------|-----------------|------|------------|---------------|------|-----------|--|
| Analyte        | Result | Reporting Limit | Analyzed   | Method Blank    | BS   | % Recovery | True Value QC | RPD  | Qualifier |  |
| Benzene*       | <0.050 | 0.050           | 10/19/2021 | ND              | 1.97 | 98.3       | 2.00          | 8.39 |           |  |
| Toluene*       | <0.050 | 0.050           | 10/19/2021 | ND              | 1.94 | 96.9       | 2.00          | 7.53 |           |  |
| Ethylbenzene*  | <0.050 | 0.050           | 10/19/2021 | ND              | 1.90 | 95.0       | 2.00          | 8.14 |           |  |
| Total Xylenes* | <0.150 | 0.150           | 10/19/2021 | ND              | 5.84 | 97.3       | 6.00          | 6.77 |           |  |
| Total BTEx     | <0.300 | 0.300           | 10/19/2021 | ND              |      |            |               |      |           |  |

Surrogate: 4-Bromofluorobenzene (PID) 101 % 69.9-140

| Chloride, SM4500Cl-B |        | mg/kg           |            | Analyzed By: AC |     |            |               |      |           |
|----------------------|--------|-----------------|------------|-----------------|-----|------------|---------------|------|-----------|
| Analyte              | Result | Reporting Limit | Analyzed   | Method Blank    | BS  | % Recovery | True Value QC | RPD  | Qualifier |
| Chloride             | 624    | 16.0            | 10/19/2021 | ND              | 400 | 100        | 400           | 3.92 |           |

| TPH 8015M        |        | mg/kg           |            | Analyzed By: MS |     |            |               |      |           |
|------------------|--------|-----------------|------------|-----------------|-----|------------|---------------|------|-----------|
| Analyte          | Result | Reporting Limit | Analyzed   | Method Blank    | BS  | % Recovery | True Value QC | RPD  | Qualifier |
| GRO C6-C10*      | <10.0  | 10.0            | 10/19/2021 | ND              | 191 | 95.3       | 200           | 15.5 |           |
| DRO >C10-C28*    | 21.0   | 10.0            | 10/19/2021 | ND              | 190 | 95.2       | 200           | 13.4 |           |
| EXT DRO >C28-C36 | <10.0  | 10.0            | 10/19/2021 | ND              |     |            |               |      |           |

Surrogate: 1-Chlorooctane 73.2 % 44.3-133

Surrogate: 1-Chlorooctadecane 70.8 % 38.9-142

Cardinal Laboratories

\*=Accredited Analyte

PLEASE NOTE: Liability and Damages. Cardinal's liability and client's exclusive remedy for any claim arising, whether based in contract or tort, shall be limited to the amount paid by client for analyses. All claims, including those for negligence and any other cause whatsoever shall be deemed waived unless made in writing and received by Cardinal within thirty (30) days after completion of the applicable service. In no event shall Cardinal be liable for incidental or consequential damages, including, without limitation, business interruptions, loss of use, or loss of profits incurred by client, its subsidiaries, affiliates or successors arising out of or related to the performance of the services hereunder by Cardinal, regardless of whether such claim is based upon any of the above stated reasons or otherwise. Results relate only to the samples identified above. This report shall not be reproduced except in full with written approval of Cardinal Laboratories.

Celey D. Keene, Lab Director/Quality Manager





PHONE (575) 393-2326 ° 101 E. MARLAND ° HOBBS, NM 88240

**Analytical Results For:**

DIAMONDBACK DISPOSAL SERVICE INC.  
 JUSTIN ROBERTS  
 P. O. BOX 2491  
 HOBBS NM, 88241  
 Fax To: (575) 392-9376

|                   |                    |                     |                |
|-------------------|--------------------|---------------------|----------------|
| Received:         | 10/18/2021         | Sampling Date:      | 10/18/2021     |
| Reported:         | 10/21/2021         | Sampling Type:      | Soil           |
| Project Name:     | DELAWARE RANCH #14 | Sampling Condition: | Cool & Intact  |
| Project Number:   | NONE GIVEN         | Sample Received By: | Tamara Oldaker |
| Project Location: | NOT GIVEN          |                     |                |

**Sample ID: B 23 @ 1' (H212922-06)**

| BTX 8021B      |        | mg/kg           |            | Analyzed By: MS |      |            |               |      |           |
|----------------|--------|-----------------|------------|-----------------|------|------------|---------------|------|-----------|
| Analyte        | Result | Reporting Limit | Analyzed   | Method Blank    | BS   | % Recovery | True Value QC | RPD  | Qualifier |
| Benzene*       | <0.050 | 0.050           | 10/19/2021 | ND              | 1.97 | 98.3       | 2.00          | 8.39 |           |
| Toluene*       | <0.050 | 0.050           | 10/19/2021 | ND              | 1.94 | 96.9       | 2.00          | 7.53 |           |
| Ethylbenzene*  | <0.050 | 0.050           | 10/19/2021 | ND              | 1.90 | 95.0       | 2.00          | 8.14 |           |
| Total Xylenes* | <0.150 | 0.150           | 10/19/2021 | ND              | 5.84 | 97.3       | 6.00          | 6.77 |           |
| Total BTX      | <0.300 | 0.300           | 10/19/2021 | ND              |      |            |               |      |           |

Surrogate: 4-Bromofluorobenzene (PID) 102 % 69.9-140

| Chloride, SM4500CI-B |        | mg/kg           |            | Analyzed By: AC |     |            |               |      |           |  |
|----------------------|--------|-----------------|------------|-----------------|-----|------------|---------------|------|-----------|--|
| Analyte              | Result | Reporting Limit | Analyzed   | Method Blank    | BS  | % Recovery | True Value QC | RPD  | Qualifier |  |
| Chloride             | 3760   | 16.0            | 10/19/2021 | ND              | 400 | 100        | 400           | 3.92 |           |  |

| TPH 8015M        |        | mg/kg           |            | Analyzed By: MS |     |            |               |      |           |
|------------------|--------|-----------------|------------|-----------------|-----|------------|---------------|------|-----------|
| Analyte          | Result | Reporting Limit | Analyzed   | Method Blank    | BS  | % Recovery | True Value QC | RPD  | Qualifier |
| GRO C6-C10*      | <10.0  | 10.0            | 10/19/2021 | ND              | 191 | 95.3       | 200           | 15.5 |           |
| DRO >C10-C28*    | <10.0  | 10.0            | 10/19/2021 | ND              | 190 | 95.2       | 200           | 13.4 |           |
| EXT DRO >C28-C36 | <10.0  | 10.0            | 10/19/2021 | ND              |     |            |               |      |           |

Surrogate: 1-Chlorooctane 71.7 % 44.3-133

Surrogate: 1-Chlorooctadecane 69.1 % 38.9-142

Cardinal Laboratories

\*=Accredited Analyte

PLEASE NOTE: Liability and Damages. Cardinal's liability and client's exclusive remedy for any claim arising, whether based in contract or tort, shall be limited to the amount paid by client for analyses. All claims, including those for negligence and any other cause whatsoever shall be deemed waived unless made in writing and received by Cardinal within thirty (30) days after completion of the applicable service. In no event shall Cardinal be liable for incidental or consequential damages, including, without limitation, business interruptions, loss of use, or loss of profits incurred by client, its subsidiaries, affiliates or successors arising out of or related to the performance of the services hereunder by Cardinal, regardless of whether such claim is based upon any of the above stated reasons or otherwise. Results relate only to the samples identified above. This report shall not be reproduced except in full with written approval of Cardinal Laboratories.

Celey D. Keene, Lab Director/Quality Manager





PHONE (575) 393-2326 ° 101 E. MARLAND ° HOBBS, NM 88240

**Analytical Results For:**

DIAMONDBACK DISPOSAL SERVICE INC.  
 JUSTIN ROBERTS  
 P. O. BOX 2491  
 HOBBS NM, 88241  
 Fax To: (575) 392-9376

|                   |                    |                     |                |
|-------------------|--------------------|---------------------|----------------|
| Received:         | 10/18/2021         | Sampling Date:      | 10/18/2021     |
| Reported:         | 10/21/2021         | Sampling Type:      | Soil           |
| Project Name:     | DELAWARE RANCH #14 | Sampling Condition: | Cool & Intact  |
| Project Number:   | NONE GIVEN         | Sample Received By: | Tamara Oldaker |
| Project Location: | NOT GIVEN          |                     |                |

**Sample ID: B 24 @ 1' (H212922-07)**

| BTEx 8021B     |        | mg/kg           |            | Analyzed By: MS |      |            |               |      |           |
|----------------|--------|-----------------|------------|-----------------|------|------------|---------------|------|-----------|
| Analyte        | Result | Reporting Limit | Analyzed   | Method Blank    | BS   | % Recovery | True Value QC | RPD  | Qualifier |
| Benzene*       | <0.050 | 0.050           | 10/20/2021 | ND              | 2.16 | 108        | 2.00          | 8.04 |           |
| Toluene*       | <0.050 | 0.050           | 10/20/2021 | ND              | 2.12 | 106        | 2.00          | 8.44 |           |
| Ethylbenzene*  | <0.050 | 0.050           | 10/20/2021 | ND              | 2.09 | 105        | 2.00          | 9.07 |           |
| Total Xylenes* | <0.150 | 0.150           | 10/20/2021 | ND              | 6.35 | 106        | 6.00          | 9.97 |           |
| Total BTEx     | <0.300 | 0.300           | 10/20/2021 | ND              |      |            |               |      |           |

Surrogate: 4-Bromofluorobenzene (PID) 102 % 69.9-140

| Chloride, SM4500CI-B |        | mg/kg           |            | Analyzed By: AC |     |            |               |      |           |  |
|----------------------|--------|-----------------|------------|-----------------|-----|------------|---------------|------|-----------|--|
| Analyte              | Result | Reporting Limit | Analyzed   | Method Blank    | BS  | % Recovery | True Value QC | RPD  | Qualifier |  |
| Chloride             | 2840   | 16.0            | 10/19/2021 | ND              | 400 | 100        | 400           | 3.92 |           |  |

| TPH 8015M        |        | mg/kg           |            | Analyzed By: MS |     |            |               |      |           |
|------------------|--------|-----------------|------------|-----------------|-----|------------|---------------|------|-----------|
| Analyte          | Result | Reporting Limit | Analyzed   | Method Blank    | BS  | % Recovery | True Value QC | RPD  | Qualifier |
| GRO C6-C10*      | <10.0  | 10.0            | 10/19/2021 | ND              | 191 | 95.3       | 200           | 15.5 |           |
| DRO >C10-C28*    | <10.0  | 10.0            | 10/19/2021 | ND              | 190 | 95.2       | 200           | 13.4 |           |
| EXT DRO >C28-C36 | <10.0  | 10.0            | 10/19/2021 | ND              |     |            |               |      |           |

Surrogate: 1-Chlorooctane 72.6 % 44.3-133

Surrogate: 1-Chlorooctadecane 70.2 % 38.9-142

Cardinal Laboratories

\*=Accredited Analyte

PLEASE NOTE: Liability and Damages. Cardinal's liability and client's exclusive remedy for any claim arising, whether based in contract or tort, shall be limited to the amount paid by client for analyses. All claims, including those for negligence and any other cause whatsoever shall be deemed waived unless made in writing and received by Cardinal within thirty (30) days after completion of the applicable service. In no event shall Cardinal be liable for incidental or consequential damages, including, without limitation, business interruptions, loss of use, or loss of profits incurred by client, its subsidiaries, affiliates or successors arising out of or related to the performance of the services hereunder by Cardinal, regardless of whether such claim is based upon any of the above stated reasons or otherwise. Results relate only to the samples identified above. This report shall not be reproduced except in full with written approval of Cardinal Laboratories.

Celey D. Keene, Lab Director/Quality Manager





PHONE (575) 393-2326 ° 101 E. MARLAND ° HOBBS, NM 88240

**Analytical Results For:**

DIAMONDBACK DISPOSAL SERVICE INC.  
 JUSTIN ROBERTS  
 P. O. BOX 2491  
 HOBBS NM, 88241  
 Fax To: (575) 392-9376

|                   |                    |                     |                |
|-------------------|--------------------|---------------------|----------------|
| Received:         | 10/18/2021         | Sampling Date:      | 10/18/2021     |
| Reported:         | 10/21/2021         | Sampling Type:      | Soil           |
| Project Name:     | DELAWARE RANCH #14 | Sampling Condition: | Cool & Intact  |
| Project Number:   | NONE GIVEN         | Sample Received By: | Tamara Oldaker |
| Project Location: | NOT GIVEN          |                     |                |

**Sample ID: B 25 @ 1' (H212922-08)**

| BTEx 8021B     |        | mg/kg           |            | Analyzed By: MS |      |            |               |      |           |
|----------------|--------|-----------------|------------|-----------------|------|------------|---------------|------|-----------|
| Analyte        | Result | Reporting Limit | Analyzed   | Method Blank    | BS   | % Recovery | True Value QC | RPD  | Qualifier |
| Benzene*       | <0.050 | 0.050           | 10/20/2021 | ND              | 2.16 | 108        | 2.00          | 8.04 |           |
| Toluene*       | <0.050 | 0.050           | 10/20/2021 | ND              | 2.12 | 106        | 2.00          | 8.44 |           |
| Ethylbenzene*  | <0.050 | 0.050           | 10/20/2021 | ND              | 2.09 | 105        | 2.00          | 9.07 |           |
| Total Xylenes* | <0.150 | 0.150           | 10/20/2021 | ND              | 6.35 | 106        | 6.00          | 9.97 |           |
| Total BTEx     | <0.300 | 0.300           | 10/20/2021 | ND              |      |            |               |      |           |

Surrogate: 4-Bromofluorobenzene (PID) 102 % 69.9-140

| Chloride, SM4500CI-B |        | mg/kg           |            | Analyzed By: AC |     |            |               |      |           |  |
|----------------------|--------|-----------------|------------|-----------------|-----|------------|---------------|------|-----------|--|
| Analyte              | Result | Reporting Limit | Analyzed   | Method Blank    | BS  | % Recovery | True Value QC | RPD  | Qualifier |  |
| Chloride             | 3600   | 16.0            | 10/19/2021 | ND              | 400 | 100        | 400           | 3.92 |           |  |

| TPH 8015M        |        | mg/kg           |            | Analyzed By: MS |     |            |               |      |           |
|------------------|--------|-----------------|------------|-----------------|-----|------------|---------------|------|-----------|
| Analyte          | Result | Reporting Limit | Analyzed   | Method Blank    | BS  | % Recovery | True Value QC | RPD  | Qualifier |
| GRO C6-C10*      | <10.0  | 10.0            | 10/19/2021 | ND              | 191 | 95.3       | 200           | 15.5 |           |
| DRO >C10-C28*    | 39.3   | 10.0            | 10/19/2021 | ND              | 190 | 95.2       | 200           | 13.4 |           |
| EXT DRO >C28-C36 | <10.0  | 10.0            | 10/19/2021 | ND              |     |            |               |      |           |

Surrogate: 1-Chlorooctane 81.0 % 44.3-133

Surrogate: 1-Chlorooctadecane 78.4 % 38.9-142

Cardinal Laboratories

\*=Accredited Analyte

PLEASE NOTE: Liability and Damages. Cardinal's liability and client's exclusive remedy for any claim arising, whether based in contract or tort, shall be limited to the amount paid by client for analyses. All claims, including those for negligence and any other cause whatsoever shall be deemed waived unless made in writing and received by Cardinal within thirty (30) days after completion of the applicable service. In no event shall Cardinal be liable for incidental or consequential damages, including, without limitation, business interruptions, loss of use, or loss of profits incurred by client, its subsidiaries, affiliates or successors arising out of or related to the performance of the services hereunder by Cardinal, regardless of whether such claim is based upon any of the above stated reasons or otherwise. Results relate only to the samples identified above. This report shall not be reproduced except in full with written approval of Cardinal Laboratories.

Celey D. Keene, Lab Director/Quality Manager





PHONE (575) 393-2326 • 101 E. MARLAND • HOBBS, NM 88240

**Analytical Results For:**

DIAMONDBACK DISPOSAL SERVICE INC.  
 JUSTIN ROBERTS  
 P. O. BOX 2491  
 HOBBS NM, 88241  
 Fax To: (575) 392-9376

|                   |                    |                     |                |
|-------------------|--------------------|---------------------|----------------|
| Received:         | 10/18/2021         | Sampling Date:      | 10/18/2021     |
| Reported:         | 10/21/2021         | Sampling Type:      | Soil           |
| Project Name:     | DELAWARE RANCH #14 | Sampling Condition: | Cool & Intact  |
| Project Number:   | NONE GIVEN         | Sample Received By: | Tamara Oldaker |
| Project Location: | NOT GIVEN          |                     |                |

**Sample ID: B 26 @ 1' (H212922-09)**

| BTX 8021B      |        | mg/kg           |            | Analyzed By: MS |      |            |               |      |           |
|----------------|--------|-----------------|------------|-----------------|------|------------|---------------|------|-----------|
| Analyte        | Result | Reporting Limit | Analyzed   | Method Blank    | BS   | % Recovery | True Value QC | RPD  | Qualifier |
| Benzene*       | <0.050 | 0.050           | 10/20/2021 | ND              | 2.16 | 108        | 2.00          | 8.04 |           |
| Toluene*       | <0.050 | 0.050           | 10/20/2021 | ND              | 2.12 | 106        | 2.00          | 8.44 |           |
| Ethylbenzene*  | <0.050 | 0.050           | 10/20/2021 | ND              | 2.09 | 105        | 2.00          | 9.07 |           |
| Total Xylenes* | <0.150 | 0.150           | 10/20/2021 | ND              | 6.35 | 106        | 6.00          | 9.97 |           |
| Total BTX      | <0.300 | 0.300           | 10/20/2021 | ND              |      |            |               |      |           |

Surrogate: 4-Bromofluorobenzene (PID) 104 % 69.9-140

| Chloride, SM4500CI-B |        | mg/kg           |            | Analyzed By: AC |     |            |               |      |           |  |
|----------------------|--------|-----------------|------------|-----------------|-----|------------|---------------|------|-----------|--|
| Analyte              | Result | Reporting Limit | Analyzed   | Method Blank    | BS  | % Recovery | True Value QC | RPD  | Qualifier |  |
| Chloride             | 3240   | 16.0            | 10/19/2021 | ND              | 416 | 104        | 400           | 0.00 | QM-07     |  |

| TPH 8015M        |        | mg/kg           |            | Analyzed By: MS |     |            |               |      |           |
|------------------|--------|-----------------|------------|-----------------|-----|------------|---------------|------|-----------|
| Analyte          | Result | Reporting Limit | Analyzed   | Method Blank    | BS  | % Recovery | True Value QC | RPD  | Qualifier |
| GRO C6-C10*      | <10.0  | 10.0            | 10/19/2021 | ND              | 191 | 95.3       | 200           | 15.5 |           |
| DRO >C10-C28*    | 681    | 10.0            | 10/19/2021 | ND              | 190 | 95.2       | 200           | 13.4 |           |
| EXT DRO >C28-C36 | 90.4   | 10.0            | 10/19/2021 | ND              |     |            |               |      |           |

Surrogate: 1-Chlorooctane 76.6 % 44.3-133

Surrogate: 1-Chlorooctadecane 92.2 % 38.9-142

Cardinal Laboratories

\*=Accredited Analyte

PLEASE NOTE: Liability and Damages. Cardinal's liability and client's exclusive remedy for any claim arising, whether based in contract or tort, shall be limited to the amount paid by client for analyses. All claims, including those for negligence and any other cause whatsoever shall be deemed waived unless made in writing and received by Cardinal within thirty (30) days after completion of the applicable service. In no event shall Cardinal be liable for incidental or consequential damages, including, without limitation, business interruptions, loss of use, or loss of profits incurred by client, its subsidiaries, affiliates or successors arising out of or related to the performance of the services hereunder by Cardinal, regardless of whether such claim is based upon any of the above stated reasons or otherwise. Results relate only to the samples identified above. This report shall not be reproduced except in full with written approval of Cardinal Laboratories.

Celey D. Keene, Lab Director/Quality Manager





---

PHONE (575) 393-2326 • 101 E. MARLAND • HOBBS, NM 88240

---

### Notes and Definitions

|       |  |
|-------|--|
| QR-04 | The RPD for the BS/BSD was outside of historical limits.   |
| QM-07 | The spike recovery was outside acceptance limits for the MS and/or MSD. The batch was accepted based on acceptable LCS recovery.                               |
| ND    | Analyte NOT DETECTED at or above the reporting limit   |
| RPD   | Relative Percent Difference  |
| **    | Samples not received at proper temperature of 6°C or below.  |
| ***   | Insufficient time to reach temperature.  |
| -     | Chloride by SM4500Cl-B does not require samples be received at or below 6°C<br>Samples reported on an as received basis (wet) unless otherwise noted on report |

---

Cardinal Laboratories

\*=Accredited Analyte

PLEASE NOTE: Liability and Damages. Cardinal's liability and client's exclusive remedy for any claim arising, whether based in contract or tort, shall be limited to the amount paid by client for analyses. All claims, including those for negligence and any other cause whatsoever shall be deemed waived unless made in writing and received by Cardinal within thirty (30) days after completion of the applicable service. In no event shall Cardinal be liable for incidental or consequential damages, including, without limitation, business interruptions, loss of use, or loss of profits incurred by client, its subsidiaries, affiliates or successors arising out of or related to the performance of the services hereunder by Cardinal, regardless of whether such claim is based upon any of the above stated reasons or otherwise. Results relate only to the samples identified above. This report shall not be reproduced except in full with written approval of Cardinal Laboratories.

A handwritten signature in black ink, appearing to read "Celey D. Keene", is written over a horizontal line.

Celey D. Keene, Lab Director/Quality Manager



101 East Marland, Hobbs, NM 88240.  
(575) 393-2326 FAX (575) 393-2476

## CHAIN-OF-CUSTODY AND ANALYSIS REQUEST

[illegible]

PLEASE NOTE: Liability and Damages. Cardinal's liability and client's exclusive remedy for any claim arising whether based in contract or tort, shall be limited to the amount paid by the client for the analyses. All claims including those for negligence and any other cause whatsoever shall be deemed waived unless made in writing and received by Cardinal within 30 days after completion of the applicable service. In no event shall Cardinal be liable for incidental or consequential damages, including without limitation, business interruptions, loss of use, or loss of profits incurred by client, its subsidiaries, affiliates or successors arising out of or related to the performance of services hereunder by Cardinal, regardless of whether such claim is based upon any of the above stated reasons or otherwise.

|                                     |  |                               |  |  |  |  |  |
|-------------------------------------|--|-------------------------------|--|--|--|--|--|
| Relinquished By: <i>[Signature]</i> |  | Date: <i>10-18-21</i>         |  | Received By: <i>[Signature]</i>  |  | Verbal Result: <input type="checkbox"/> Yes <input type="checkbox"/> No Add'l Phone #: _____   |  |
| Relinquished By: <i>[Signature]</i> |  | Time: <i>1445</i>             |  | Received By: <i>[Signature]</i>  |  | All Results are emailed. Please provide Email address: <i>DiamondBack24@gmail.com</i>  |  |
| Delivered By: (Circle One)          |  | Observed Temp. °C <i>3.3</i>  |  | Sample Condition Cool Intact <input checked="" type="checkbox"/> Yes <input type="checkbox"/> No |  | REMARKS: <i>Please Don't Email Bryce (not his job)</i>   |  |
| Sampler - UPS - Bus - Other:        |  | Corrected Temp. °C <i>2.8</i> |  | CHECKED BY: (Initials) <i>TO</i>   |  | Turnaround Time: Standard <input checked="" type="checkbox"/> Rush <input type="checkbox"/> Bacteria (only) Sample Condition Cool Intact <input type="checkbox"/> Yes <input type="checkbox"/> No <input type="checkbox"/> Yes <input type="checkbox"/> No <input type="checkbox"/> No <input type="checkbox"/> No Observed Temp. °C _____ |  |
|                                     |  |                               |  |  |  | Thermometer ID #113 Correction Factor <i>None -0.52</i> _____  |  |

† Cardinal cannot accept verbal changes. Please email changes to [celey.keene@cardinallabsnm.com](mailto:celey.keene@cardinallabsnm.com)



**District I**  
1625 N. French Dr., Hobbs, NM 88240  
Phone:(575) 393-6161 Fax:(575) 393-0720  
**District II**  
811 S. First St., Artesia, NM 88210  
Phone:(575) 748-1283 Fax:(575) 748-9720  
**District III**  
1000 Rio Brazos Rd., Aztec, NM 87410  
Phone:(505) 334-6178 Fax:(505) 334-6170  
**District IV**  
1220 S. St Francis Dr., Santa Fe, NM 87505  
Phone:(505) 476-3470 Fax:(505) 476-3462

**State of New Mexico**  
**Energy, Minerals and Natural Resources**  
**Oil Conservation Division**  
**1220 S. St Francis Dr.**  
**Santa Fe, NM 87505**

CONDITIONS  
  
Action 77535

CONDITIONS

|   |   |
|---|---|
| Operator:<br>MEWBOURNE OIL CO<br>P.O. Box 5270<br>Hobbs, NM 88241 | OGRID:<br>14744   |
|   | Action Number:<br>77535                                   |
|   | Action Type:<br>[C-141] Release Corrective Action (C-141) |

CONDITIONS

| Created By | Condition   | Condition Date |
|------------|---|----------------|
| jnobui     | Denied Deferral Request retracted on 03/07/2022. Closure Report approved on 03/07/2022. RP provided sufficient well data to adequately determine depth to water and remediation criteria. Please apply 19.15.29.13 NMAC when P&A the pad. | 3/7/2022       |