

Incident ID	nAPP2111046250
District RP	
Facility ID	
Application ID	

Remediation Plan

Remediation Plan Checklist: *Each of the following items must be included in the plan.*

- ☒ Detailed description of proposed remediation technique
- ☒ Scaled sitemap with GPS coordinates showing delineation points
- ☒ Estimated volume of material to be remediated
- ☒ Closure criteria is to Table 1 specifications subject to 19.15.29.12(C)(4) NMAC
- ☒ Proposed schedule for remediation (note if remediation plan timeline is more than 90 days OCD approval is required)

Deferral Requests Only: *Each of the following items must be confirmed as part of any request for deferral of remediation.*

- ☐ Contamination must be in areas immediately under or around production equipment where remediation could cause a major facility deconstruction.
- ☐ Extents of contamination must be fully delineated.
- ☐ Contamination does not cause an imminent risk to human health, the environment, or groundwater.

I hereby certify that the information given above is true and complete to the best of my knowledge and understand that pursuant to OCD rules and regulations all operators are required to report and/or file certain release notifications and perform corrective actions for releases which may endanger public health or the environment. The acceptance of a C-141 report by the OCD does not relieve the operator of liability should their operations have failed to adequately investigate and remediate contamination that pose a threat to groundwater, surface water, human health or the environment. In addition, OCD acceptance of a C-141 report does not relieve the operator of responsibility for compliance with any other federal, state, or local laws and/or regulations.

Printed Name: Chase SettleTitle: Rep Safety and Environmental SrSignature: Date: 10/14/2021email: Chase_Settle@eogresources.comTelephone: 575-748-1471**OCD Only**Received by: Robert HamletDate: 4/21/2022

☐ Approved ☒ Approved with Attached Conditions of Approval ☐ Denied ☐ Deferral Approved

Signature: Date: 4/21/2022



**SITE CHARACTERIZATION AND
PROPOSED REMEDIATION PLAN**

EASTERN OFF-PAD AND SOUTHERN ON-PAD AREAS

**ROY SWD #3 (NAPP2111046250)
UNIT P, SECTION 7, TOWNSHIP 25S, RANGE 25E
EDDY COUNTY, NEW MEXICO
32.67059, -104.51773**

PREPARED FOR:

**EOG RESOURCES, INC.
ARTESIA DIVISION
105 S 4TH STREET
ARTESIA, NEW MEXICO 88210**

PREPARED BY:

**RANGER ENVIRONMENTAL SERVICES, INC.
P.O. BOX 201179
AUSTIN, TEXAS 78720**

OCTOBER 12, 2021

**Patrick K. Finn, P.G. (TX)
Project Geoscientist**

**William Kierdorf, REM
Project Manager**

TABLE OF CONTENTS

1.0	SITE LOCATION AND BACKGROUND	1
2.0	SITE CHARACTERIZATION	2
2.1	Depth-to-Groundwater	2
2.2	Wellhead Protection Area.....	2
2.3	Distance to Nearest Significant Watercourse	2
2.4	Closure Criteria.....	3
3.0	SITE ASSESSMENT	3
3.1	May 5 & 6, 2021 – Initial Site Assessment and Sampling Results.....	3
3.2	June 8, 2021 EM Survey.....	4
3.3	August 4, 2021 – Additional Site Assessment	4
4.0	PROPOSED ASSESSMENT AND REMEDIATION PLAN	5
4.1	Proposed Soil Delineation Activities.....	5
4.2	Proposed Soil Remediation Activities	7
5.0	REPORTING	8

FORM C-141

FIGURES

- Topographic Map
- Area Map
- Site Map
- National Wetland Inventory Map
- FEMA Floodplain Map
- Karst Topography Map
- Proposed Remediation Area
- Proposed Cleanup Confirmation Sample Location Map
- Proposed Vertical Soil Delineation Locations

TABLES

- Soil BTEX (EPA 8260), TPH (EPA 8015) & Chloride (EPA 300) Analytical Data

ATTACHMENTS

- Attachment 1 – USGS and NMOSE Water Well Data
- Attachment 2 - NM Energy, Minerals and Natural Resources Department Active Mines Map
- Attachment 3 – Photographic Documentation
- Attachment 4 – Laboratory Analytical Reports
- Attachment 5 – James H & Betty R Howell Revocable Trust Seed Mix



**SITE CHARACTERIZATION AND PROPOSED REMEDIATION PLAN
EASTERN OFF-PAD AND SOUTHERN ON-PAD AREAS
ROY SWD #3 (NAPP2111046250)
UNIT N, SECTION 16, TOWNSHIP 20S, RANGE 24E
EDDY COUNTY, NEW MEXICO
32.67059, -104.51773
RANGER REFERENCE NO. 5375**

1.0 SITE LOCATION AND BACKGROUND

The Roy SWD #3 (site) is located on private land, approximately 13.6 miles southwest of Artesia, within Eddy County, New Mexico. The facility is situated in Unit N, Section 16, T20S-R24E at GPS coordinates 32.67059, -104.51773. The site, operated by EOG Resources, Inc. (EOG), consists of a salt water disposal well, a tank battery with an earthen containment berm, pump houses and associated equipment. Additionally, an earthen berm surrounds the extent of the facility pad footprint. Historically, operations at the site were conducted within the full extent of the facility pad, however a reduction of operations at the site left the southern approximate half of the facility pad unused. Prior to the reporting of the incident detailed below, reclamation efforts to decommission the southern portion of the pad were completed.

On April 16, 2021, an area of concern located to the east of the battery was reported to EOG by the private landowner, Howell Ranch. The area was noted to be east of the facility pad boundary and within an EOG line right-of-way. The area was reported to the New Mexico Oil Conservation Division (NMOCD) on April 19, 2021 (NMOCD Incident # nAPP2111046250).

During the performance of a June 2021 EM survey at the subject site, areas of elevated conductivity were documented in the decommissioned southern on-pad area adjoining the eastern off-pad affected area. Subsequent test pit assessment activities were conducted in this area in August 2021 that revealed the presence of a subsurface plastic liner that appears to overlie a closed drill cuttings pit associated with the injection well. The boundaries of the apparent former pit were not fully delineated by the August 2021 assessment activities.

EOG has engaged Ranger Environmental Services, Inc. (Ranger) to assist in the assessment and remediation efforts at the Site. Ranger personnel have completed various site assessment activities to assess and document conditions at the Site. The following proposed site characterization and remediation work plan has been prepared to address the further delineation and remediation of the eastern off-pad and southern on-pad areas.

It should be noted that on August 16, 2021, an active release was discovered at the site in the northern active portion of the well pad. A line leading from the pump to the disposal well immediately north of the well head was observed to be leaking produced water. Due to the nature and volume of the release, the incident (nAPP2123047534) was reported to the NMOCD within the required time frame. The impacts in the northern on-pad area are being addressed separately from the southern on-pad and eastern off-pad areas addressed in this work plan.

A copy of the Form C-141 Release Notification, as well as the Site Assessment/Characterization and Remediation Plan sections of Form C-141, are attached. A Topographic Map and Area Map noting the location of the subject property and surrounding areas, and a Site Map illustrating the Site features and sampling locations, are provided in the Figures section.

2.0 SITE CHARACTERIZATION

2.1 Depth-to-Groundwater

To determine the depth-to-groundwater in the vicinity of the Site, data available from the U.S. Geological Survey (USGS) and the New Mexico Office of the State Engineer (NMOSE) was reviewed. Based upon the reviewed information, recent water well information within one half-mile of the site is not available.

Attachment 1 includes the area USGS and NMOSE water well data and locations. In the area ranging between approximately 0.7 mi. to 2 mi. from the subject site, depth to water was reported as ranging from approximately 72' below ground surface (bgs) to 265' bgs. The depth to water for the wells located closest to the subject site ranged between 72' – 97' bgs.

Since a significant watercourse is located within 300 feet of the subject site, the site release will have to be treated as if it occurred less than 50 feet to ground water in Table I of 19.15.29.12 NMAC. Since this will result in the usage of the most stringent site cleanup levels, Ranger believes that the available depth to groundwater data is satisfactory, and that the depth to groundwater can reasonably be assumed to be between 50'-100' bgs.

2.2 Wellhead Protection Area

Based upon the USGS and NMOSE information, no consistent known water sources were identified within a half-mile of the Site.

The Site and impacted area are outside of the FEMA 100-year flood plain and fall in the area of minimal flood hazard.

The Site is noted to be in an area of "Medium Karst" probability.

2.3 Distance to Nearest Significant Watercourse

The closest significant watercourse, "Fourmile Draw" is located approximately 100 feet from the western facility pad boundary. Upon review of the National Wetland Inventory, "Fourmile Draw" is mapped as a wetland feature. The feature is classified as a R4SBJ, which is defined as a riverine, intermittent, streambed and intermittently flooded.

The presence of this significant watercourse located within 300 feet of the subject site will require the site release to be treated as it occurred less than 50 feet to ground water in Table I of 19.15.29.12 NMAC.

2.4 Closure Criteria

Based upon the site characterization details (within 300' of a significant watercourse and a mapped wetland), and per NMAC 19.15.29.12, the Site will be remediated to Table 1 19.15.29.12 NMAC (groundwater ≤50 feet) criteria. The proposed closure criteria are detailed below:

REGULATORY STANDARD	CHLORIDE	TPH (GRO+DRO +MRO)	BTEX	BENZENE
19.15.29.12 NMAC Table 1 Closure Criteria for Soils Impacted by a Release (GW ≤50') & 19.15.29.13 NMAC Restoration, Reclamation and Re-Vegetation (Soils 0'-4')	600	100	50	10

All Values Presented in Parts Per Million (mg/Kg)

3.0 SITE ASSESSMENT

3.1 May 5 & 6, 2021 – Initial Site Assessment and Sampling Results

During May 5-6, 2021, Ranger personnel and representatives for EOG conducted soil assessment activities at the site to address the area of concern in the eastern off-pad area that had been reported to EOG by Howell Ranch. To assess the conditions in the reported area of concern, a total of 18 test hole excavations were completed at various locations across the site, and soil samples were collected for laboratory analysis from 16 of the test hole locations.

During the test hole excavation process, Ranger personnel field screened the generated soils using an organic vapor monitor (OVM) and a field chloride titration kit to assist in evaluating the soil conditions and/or levels of impacts in the area. The field screening results were utilized to ensure collection of samples in the areas with the greatest apparent impacts. During the assessment of the eastern off-pad area, elevated field readings were obtained in the area immediately adjoining the southern reclaimed portion of the facility pad. As such, four of the test hole excavations were also completed in the southern reclaimed portion of the facility pad.

During the test hole installation process, soil samples were collected for laboratory analysis from the test hole locations. Upon collection, the soil samples were submitted to Hall Environmental Laboratory Inc. (Hall Laboratory) in Albuquerque, New Mexico for analysis of total petroleum hydrocarbons (TPH) using EPA Method 8015; benzene, toluene, ethylbenzene and xylenes (BTEX) using EPA Method 8021; and total chloride using EPA Method 300. The samples were collected and managed using standard QA/QC and chain-of-custody procedures.

Upon review of the laboratory analytical results, exceedances of the Table 1 19.15.29.12 NMAC (groundwater ≤50 feet) criteria for chloride were documented in 13 out of the 16 test hole locations. There were no exceedances of the Table 1 19.15.29.12 NMAC (groundwater ≤50 feet) criteria for BTEX or TPH. Chloride impacts exceeding the site closure criteria in the eastern off-pad area were documented to a vertical depth of 10' bgs; however, the vertical extent of the

impacts in this area were not fully delineated. The horizontal extent of the chloride impacts exceeding the site closure criteria were not fully delineated in the eastern off-pad area either. In the eastern portion of the southern on-pad area, in the area believed to be just east of the apparent former pit area, chloride impacts exceeding the site closure criteria were documented to a vertical depth of 20' bgs; however, the vertical extent of the impacts in this area were not fully delineated either.

A *Site Map* illustrating the locations of the May 2021 test holes is attached. These sample locations are all designated with an "SP" in the sample name (e.g. – SP-S, SP-W, etc.). The soil sample analytical results are summarized in the attached soil analytical table. Copies of the laboratory analytical reports are also attached.

3.2 June 8, 2021 EM Survey

To assist in delineating the documented chloride impacts at the site, Ranger conducted an electromagnetic (EM) survey at the site on June 8, 2021. Ranger utilized a Geonics EM-31DL Ground Conductivity Meter (GCM) to conduct the EM survey. The EM survey area encompassed the affected eastern off-pad area and the reclaimed southern portion of the facility pad. The EM survey also encompassed a portion of the active northern on-pad area; however, as discussed above, this area of the site is being addressed separately from the affected eastern off-pad area and the reclaimed southern portion of the facility pad.

The Geonics EM-31DL GCM measures terrain conductivity and has an effective depth-of-exploration of approximately six meters (19.685) feet below ground surface (bgs). During the site EM survey, Global Positioning Systems (GPS) equipment was utilized to position the geophysical data collected for the project. After the data was acquired, geotechnical software was utilized to process the EM information utilizing a proprietary software package and the information was contoured using Golden Software's Surfer contouring and mapping program.

The attached EM Survey Map illustrates the results of the EM survey. In the eastern off pad area, the areas surrounding test hole locations SP-W and SP-SW were found to contain the highest conductivity readings. Multiple areas of elevated conductivity were also found in the southern on pad area including in the area overlying the apparent closed pit and in surrounding areas.

Based on the observed EM survey data and the May 5-6, 2021 soil analytical results, additional assessment activities were conducted at the site in August 2021.

3.3 August 4, 2021 – Additional Site Assessment

On August 4, 2021, Ranger personnel and representatives for EOG returned to the Site to complete additional soil assessment activities. Based on the May 2021 soil analytical results and the June 2021 EM survey data, a total of 7 additional excavation test holes (TH-6 to TH-12) were completed in various locations across the southern facility pad. The test holes were strategically placed in both the areas documented to have the most elevated EM readings and in areas documented to contain the lowest EM readings. At the time of assessment, additional test excavations within the eastern off-pad area were also going to be conducted; however, due to significant rain events, access to the pasture area was limited and the planned additional assessment activities in this area were unable to be completed.

During the test hole installation process, the excavated soils were screened with an OVM and a field chloride titration kit to assist in evaluating the soil conditions and to determine appropriate sample locations and depths. During the installation of test holes TH-6 through TH-11, evidence of an apparent closed pit was encountered. Upon reaching depths of approximately 0.5' - 1.5' bgs a plastic liner was encountered, and potential pit material was observed beneath the liner. Upon encountering the liner, excavation activities were halted to preserve the integrity of the liner. To assess the material overlying the apparent historic pit, soil samples were collected from each location at the surface and immediately above the encountered plastic liner material. Regarding test hole TH-12, no plastic liner material was encountered at this location and the test hole was extended to a depth of 10' bgs.

The soil samples collected for laboratory analysis were subsequently submitted to Hall Laboratory in Albuquerque, New Mexico for analysis of TPH using EPA Method 8015; BTEX using EPA Method 8021; and total chloride using EPA Method 300. The samples were collected and managed using standard QA/QC and chain-of-custody procedures. Chloride concentrations in excess of the site closure criteria were documented in test holes TH-6, TH-7, TH-10 and TH-11. The TH-6/1' soil sample also was documented to contain an exceedance of the site TPH closure criteria.

As illustrated on the EM Survey Map, test hole TH-12 had been placed in an area of elevated conductivity. It was advanced to a terminal depth of 10' bgs, with no field indications of potential impacts. The soil samples collected for laboratory analysis from this test hole were found to contain nondetectable BTEX, TPH and chloride concentrations to a depth of 10' bgs. The absence of any field or laboratory impacts from 0'-10' bgs, and the presence of this location within an area of elevated conductivity based upon the EM survey results, indicates possible soil impacts at this location between 10' bgs and 20' bgs.

A *Site Map* illustrating the locations of the August 2021 test holes is attached. The soil sample analytical results are summarized in the attached soil analytical table. Copies of the laboratory analytical reports are also attached.

4.0 PROPOSED ASSESSMENT AND REMEDIATION PLAN

Attached is a *Proposed Remediation Area* map which illustrates the eastern off-pad and southern on-pad areas to be remediated as part of this work plan. As discussed above, impacts in the northern on-pad area will be addressed separately from the southern on-pad and eastern off-pad areas in conjunction with the August 16, 2021 release incident (nAPP2123047534). Below is a detailed discussion of the methodologies proposed to complete the soil delineation and remediation activities in the eastern off-pad and southern on-pad areas.

4.1 Proposed Soil Delineation Activities

Ranger proposes to initially install additional test holes in the southern on-pad area to better delineate the boundaries of the apparent closed pit in this area. The number of additional test holes for this purpose will be determined in the field. The test holes located over the apparent closed pit will only be extended until the plastic liner overlying the apparent pit materials is encountered. No sampling will be conducted as part of this activity. Rather, visual observations of the plastic liner overlying the apparent closed pit will be made.

As discussed in greater detail in Section 4.2, below, once the boundaries of the apparent closed pit have been adequately delineated, the first step in the site remediation process will be to excavate the soils exceeding the site closure criteria that are located outside of the apparent closed pit area and within the 0' – 6' bgs depth interval (except for those soils in close proximity to the pit whose removal may endanger the integrity of the pit). The horizontal delineation of the impacted 0' – 6' bgs soils in the remediation area will be completed through the performance of cleanup confirmation soil sampling activities to be conducted in conjunction with the soil removal operations. It is also possible that installation and sampling of additional delineation test holes may be conducted to assist in the delineation process.

The excavated areas will be tested for contamination with representative five-point composite samples from the walls and base, and individual grab samples from any wet or discolored areas. Due to the size of the proposed remediation area, the fact that significant assessment has already been completed in the area, and the proposed usage of an OVM and field chloride titration kits as field screening tools while conducting the soil remediation operations, it is proposed that the sample area for each composite cleanup confirmation soil sample will not exceed more than 400 square feet. As illustrated on the attached "*Proposed Cleanup Confirmation Sample Location Map*," this will result in the collection of approximately 38 composite cleanup confirmation soil samples from the floor of the eastern off-pad excavation area, and 15 composite cleanup confirmation soil samples from the excavation sidewalls of the entire remediation area (including both the eastern off-pad area and the southern on-pad areas). In the southern on-pad area, composite cleanup confirmation soil samples will be collected from the excavation floor similarly to that proposed for the eastern off-pad area (1 sample per 400 sq. ft) except that no excavation floor samples will be collected within the area of the apparent closed pit. As discussed in Section 4.2 below, the soils overlying the plastic liner of the apparent closed pit will simply be removed and a geosynthetic clay liner will be installed over this area.

Each composite cleanup confirmation soil sample will be comprised of five equal parts collected from the sample area. Upon collection, the composite parts will be placed into a new disposable mixing vessel, thoroughly mixed, and a sample for laboratory analysis will be collected from the mixture. The samples will be collected under standard QA/QC procedures, immediately placed into laboratory-supplied containers, and stored in a sample shuttle containing ice.

A minimum of two soil samples will be collected for laboratory analysis from any test holes that may be installed, including one sample at the interval with the highest indications of impact based upon the field screening activities (OVM and field chloride titration results), and one sample at the termination depth of the test hole. Additional samples may be collected as determined to be necessary.

The vertical delineation of the soil impacts within the proposed remediation area will be completed through both the performance of cleanup confirmation soil sampling activities to be conducted in conjunction with the soil removal operations, as described above, as well as through the installation of additional test holes (or soil borings if the vertical extent of impacts exceed the maximum depth achievable for a test hole). As part of the vertical delineation process, Ranger proposes to conduct vertical delineation activities in four select "worst-case" areas, including two on-pad areas and two off-pad areas. Attached is a *Proposed Vertical Soil Delineation Locations* map which illustrates the locations of the four proposed vertical delineation locations.

As discussed above, during the performance of the EM survey in the eastern off pad area, the areas surrounding test hole locations SP-W and SP-SW were found to contain the highest off-pad conductivity readings, indicating that these two locations likely have the greatest vertical

impacts within the eastern off-pad area. To determine the vertical extent of impacts in the eastern off-pad area, vertical delineation test holes (and/or soil borings) are therefore proposed to be installed in these two "worst-case" elevated EM areas.

Similar to the eastern off-pad area, two vertical delineation locations are proposed for the southern on-pad area. These locations are also proposed to be within areas of elevated conductivity based upon the completed EM survey. One vertical delineation location will be near the former TH-7 location, or by the SP-SW.1 location if the pit is found to extend eastward over the area of elevated conductivity documented to surround the TH-7 location. The second vertical delineation location will be at the former TH-12 location. The vertical delineation activities will be conducted outside of the boundaries of the apparent closed pit and will be completed through the installation and sampling of additional test holes (or soil borings if the vertical extent of impact exceeds the depth limitations associated with the test holes).

As discussed above, soil borings will only be installed to assist in the site delineation activities if the vertical extent of the soil impacts are found to extend beyond the maximum depth achievable for a test hole (approximately 20' bgs). Soil boring depths will not exceed 50' bgs without first obtaining well permits from the NMOSE in case groundwater might be encountered beyond this depth.

All delineation and/or cleanup confirmation soil samples will be analyzed for TPH using EPA Method 8015; BTEX using EPA Method 8021; and total chloride using EPA Method 300.

4.2 Proposed Soil Remediation Activities

All soils containing exceedances of the proposed site closure criteria that are located outside of the area of the apparent closed pit, and that are within the 0'-6' bgs depth interval, will be excavated and disposed at an authorized off-site disposal facility. The only exception to this will be that any soils located adjacent to the pit whose removal may endanger the integrity of the closed pit will not be removed. In the area located over the apparent closed pit, all soils containing exceedances of the proposed site closure criteria that are located above the plastic liner of the pit will also be excavated and disposed at an authorized off-site disposal facility.

As part of the site remediation process, the eastern pad berm which extends through the proposed remediation area will be removed. Additional portions of the berm surrounding the western, southern and eastern boundaries of the southern on-pad area may be removed if the soil impacts are found to extend beneath them. The removed berm materials will be used to create a new berm along the southern border of the active northern on-pad area. Any excess berm material will be sampled (one 5-part composite sample per 50 cy) and disposed if found to exceed the site closure criteria.

Soils exceeding the site closure criteria that are located outside of the apparent closed pit and below a depth of six (6) feet bgs will either be excavated and disposed at an authorized off-site disposal facility, or a geosynthetic clay liner will be installed over them to minimize the potential for any future vertical migration. A geosynthetic clay liner will also be installed on top of the plastic liner which overlies the apparent closed pit. As discussed above, no soil removal operations will be conducted near the pit area if these operations would endanger the integrity of the closed pit.

It should be noted that the boundaries of the proposed remediation area may be subject to change since the prior assessment activities did not fully delineate the horizontal extent of impacts. The proposed remediation area may potentially be expanded based upon the results of the proposed

field screening and cleanup confirmation/delineation sampling activities. The proposed remediation area also does not include any additional benching and shoring areas that may be necessary for safety reasons or as field conditions warrant.

The excavated areas located outside of the apparent closed pit will be backfilled to grade with clean fill material of similar type to that which was removed. The location will then be re-vegetated with the James H & Betty R Howell Revocable Trust Seed Mix. The area above the apparent closed pit will be backfilled with two feet of topsoil after the placement of the geosynthetic clay liner in this area. This area will also be re-vegetated with the James H & Betty R Howell Revocable Trust Seed Mix.

Upon approval of the proposed assessment and remediation plan, all field activities will be scheduled as soon as reasonably possible. It is anticipated that the proposed activities can be completed within 120 days of initiation. Appropriate notification to the NMOCD will be provided prior to the performance of the proposed activities.

5.0 REPORTING

Upon completion of the proposed activities, a C-141 Closure Report will be submitted to the NMOCD, and closure of this area will be requested. The Closure Report will be completed in accordance with the closure reporting criteria detailed in NMAC 19.15.29.12(E).

FORM C-141

District I
1625 N. French Dr., Hobbs, NM 88240
District II
811 S. First St., Artesia, NM 88210
District III
1000 Rio Brazos Road, Aztec, NM 87410
District IV
1220 S. St. Francis Dr., Santa Fe, NM 87505

State of New Mexico
Energy Minerals and Natural
Resources Department

Oil Conservation Division
1220 South St. Francis Dr.
Santa Fe, NM 87505

Form C-141
Revised August 24, 2018
Submit to appropriate OCD District office

Incident ID	nAPP2111046250
District RP	
Facility ID	
Application ID	

Release Notification

Responsible Party

Responsible Party EOG Resources, Inc.	OGRID 7377
Contact Name Chase Settle	Contact Telephone 575-748-1471
Contact email Chase_Settle@eogresources.com	Incident # (assigned by OCD) nAPP2111046250
Contact mailing address 104 S. 4th Street, Artesia, NM 88210	

Location of Release Source

Latitude 32.67059 Longitude -104.51773
(NAD 83 in decimal degrees to 5 decimal places)

Site Name Roy SWD #3	Site Type Flow Line
Date Release Discovered 04/16/2021	API# (if applicable) 30-015-26562

Unit Letter	Section	Township	Range	County
P	7	19S	25E	Eddy

Surface Owner: ☐ State ☐ Federal ☐ Tribal ☒ Private (Name: Howell Revocable Trust)

Nature and Volume of Release

Material(s) Released (Select all that apply and attach calculations or specific justification for the volumes provided below)

<input type="checkbox"/> Crude Oil	Volume Released (bbls)	Volume Recovered (bbls)
<input checked="" type="checkbox"/> Produced Water	Volume Released (bbls) Unknown	Volume Recovered (bbls) 0
	Is the concentration of dissolved chloride in the produced water >10,000 mg/l?	<input checked="" type="checkbox"/> Yes <input type="checkbox"/> No
<input type="checkbox"/> Condensate	Volume Released (bbls)	Volume Recovered (bbls)
<input type="checkbox"/> Natural Gas	Volume Released (Mcf)	Volume Recovered (Mcf)
<input type="checkbox"/> Other (describe)	Volume/Weight Released (provide units)	Volume/Weight Recovered (provide units)

Cause of Release Unknown historical release, no known volume or date.

Incident ID	nAPP2111046250
District RP	
Facility ID	
Application ID	

Was this a major release as defined by 19.15.29.7(A) NMAC? <input checked="" type="checkbox"/> Yes <input type="checkbox"/> No	If YES, for what reason(s) does the responsible party consider this a major release? Unknown volume of fluid released.
If YES, was immediate notice given to the OCD? By whom? To whom? When and by what means (phone, email, etc)? No	

Initial Response

The responsible party must undertake the following actions immediately unless they could create a safety hazard that would result in injury

<input checked="" type="checkbox"/> The source of the release has been stopped. <input checked="" type="checkbox"/> The impacted area has been secured to protect human health and the environment. <input checked="" type="checkbox"/> Released materials have been contained via the use of berms or dikes, absorbent pads, or other containment devices. <input checked="" type="checkbox"/> All free liquids and recoverable materials have been removed and managed appropriately.	
If all the actions described above have <u>not</u> been undertaken, explain why: 	
Per 19.15.29.8 B. (4) NMAC the responsible party may commence remediation immediately after discovery of a release. If remediation has begun, please attach a narrative of actions to date. If remedial efforts have been successfully completed or if the release occurred within a lined containment area (see 19.15.29.11(A)(5)(a) NMAC), please attach all information needed for closure evaluation.	
I hereby certify that the information given above is true and complete to the best of my knowledge and understand that pursuant to OCD rules and regulations all operators are required to report and/or file certain release notifications and perform corrective actions for releases which may endanger public health or the environment. The acceptance of a C-141 report by the OCD does not relieve the operator of liability should their operations have failed to adequately investigate and remediate contamination that pose a threat to groundwater, surface water, human health or the environment. In addition, OCD acceptance of a C-141 report does not relieve the operator of responsibility for compliance with any other federal, state, or local laws and/or regulations.	
Printed Name: <u>Chase Settle</u>	Title: <u>Rep Safety & Environmental Sr</u>
Signature: <u></u>	Date: <u>04/19/2021</u>
email: <u>Chase_Settle@eogresources.com</u>	Telephone: <u>575-748-1471</u>
<u>OCD Only</u> Received by: _____ Date: _____	

Incident ID	nAPP2111046250
District RP	
Facility ID	
Application ID	

Site Assessment/Characterization

This information must be provided to the appropriate district office no later than 90 days after the release discovery date.

What is the shallowest depth to groundwater beneath the area affected by the release?	<u>50-100</u> (ft bgs)
Did this release impact groundwater or surface water?	<input type="checkbox"/> Yes <input checked="" type="checkbox"/> No
Are the lateral extents of the release within 300 feet of a continuously flowing watercourse or any other significant watercourse?	<input checked="" type="checkbox"/> Yes <input type="checkbox"/> No
Are the lateral extents of the release within 200 feet of any lakebed, sinkhole, or playa lake (measured from the ordinary high-water mark)?	<input type="checkbox"/> Yes <input checked="" type="checkbox"/> No
Are the lateral extents of the release within 300 feet of an occupied permanent residence, school, hospital, institution, or church?	<input type="checkbox"/> Yes <input checked="" type="checkbox"/> No
Are the lateral extents of the release within 500 horizontal feet of a spring or a private domestic fresh water well used by less than five households for domestic or stock watering purposes?	<input type="checkbox"/> Yes <input checked="" type="checkbox"/> No
Are the lateral extents of the release within 1000 feet of any other fresh water well or spring?	<input type="checkbox"/> Yes <input checked="" type="checkbox"/> No
Are the lateral extents of the release within incorporated municipal boundaries or within a defined municipal fresh water well field?	<input type="checkbox"/> Yes <input checked="" type="checkbox"/> No
Are the lateral extents of the release within 300 feet of a wetland?	<input checked="" type="checkbox"/> Yes <input type="checkbox"/> No
Are the lateral extents of the release overlying a subsurface mine?	<input type="checkbox"/> Yes <input checked="" type="checkbox"/> No
Are the lateral extents of the release overlying an unstable area such as karst geology?	<input type="checkbox"/> Yes <input checked="" type="checkbox"/> No
Are the lateral extents of the release within a 100-year floodplain?	<input type="checkbox"/> Yes <input checked="" type="checkbox"/> No
Did the release impact areas not on an exploration, development, production, or storage site?	<input type="checkbox"/> Yes <input checked="" type="checkbox"/> No

Attach a comprehensive report (electronic submittals in .pdf format are preferred) demonstrating the lateral and vertical extents of soil contamination associated with the release have been determined. Refer to 19.15.29.11 NMAC for specifics.

Characterization Report Checklist: *Each of the following items must be included in the report.*

- ☒ Scaled site map showing impacted area, surface features, subsurface features, delineation points, and monitoring wells.
- ☒ Field data
- ☒ Data table of soil contaminant concentration data
- ☒ Depth to water determination
- ☒ Determination of water sources and significant watercourses within ½-mile of the lateral extents of the release
- ☒ Boring or excavation logs
- ☒ Photographs including date and GIS information
- ☒ Topographic/Aerial maps
- ☒ Laboratory data including chain of custody

If the site characterization report does not include completed efforts at remediation of the release, the report must include a proposed remediation plan. That plan must include the estimated volume of material to be remediated, the proposed remediation technique, proposed sampling plan and methods, anticipated timelines for beginning and completing the remediation. The closure criteria for a release are contained in Table 1 of 19.15.29.12 NMAC, however, use of the table is modified by site- and release-specific parameters.

State of New Mexico
Oil Conservation Division

Page 4

Incident ID	nAPP2111046250
District RP	
Facility ID	
Application ID	

I hereby certify that the information given above is true and complete to the best of my knowledge and understand that pursuant to OCD rules and regulations all operators are required to report and/or file certain release notifications and perform corrective actions for releases which may endanger public health or the environment. The acceptance of a C-141 report by the OCD does not relieve the operator of liability should their operations have failed to adequately investigate and remediate contamination that pose a threat to groundwater, surface water, human health or the environment. In addition, OCD acceptance of a C-141 report does not relieve the operator of responsibility for compliance with any other federal, state, or local laws and/or regulations.

Printed Name: Chase Settle Title: Rep Safety and Environmental Sr
Signature:  Date: 10/14/2021
email: Chase_Settle@eogresources.com Telephone: 575-748-1471

OCD Only

Received by: _____ Date: _____

Incident ID	nAPP2111046250
District RP	
Facility ID	
Application ID	

Remediation Plan

Remediation Plan Checklist: *Each of the following items must be included in the plan.*

- ☒ Detailed description of proposed remediation technique
- ☒ Scaled sitemap with GPS coordinates showing delineation points
- ☒ Estimated volume of material to be remediated
- ☒ Closure criteria is to Table 1 specifications subject to 19.15.29.12(C)(4) NMAC
- ☒ Proposed schedule for remediation (note if remediation plan timeline is more than 90 days OCD approval is required)

Deferral Requests Only: *Each of the following items must be confirmed as part of any request for deferral of remediation.*

- ☐ Contamination must be in areas immediately under or around production equipment where remediation could cause a major facility deconstruction.
- ☐ Extents of contamination must be fully delineated.
- ☐ Contamination does not cause an imminent risk to human health, the environment, or groundwater.

I hereby certify that the information given above is true and complete to the best of my knowledge and understand that pursuant to OCD rules and regulations all operators are required to report and/or file certain release notifications and perform corrective actions for releases which may endanger public health or the environment. The acceptance of a C-141 report by the OCD does not relieve the operator of liability should their operations have failed to adequately investigate and remediate contamination that pose a threat to groundwater, surface water, human health or the environment. In addition, OCD acceptance of a C-141 report does not relieve the operator of responsibility for compliance with any other federal, state, or local laws and/or regulations.

Printed Name: Chase Settle Title: Rep Safety and Environmental Sr
Signature:  Date: 10/14/2021
email: Chase_Settle@eogresources.com Telephone: 575-748-1471

OCD Only

Received by: _____ Date: _____

☐ Approved ☐ Approved with Attached Conditions of Approval ☐ Denied ☐ Deferral Approved

Signature: _____ Date: _____

Incident ID	
District RP	
Facility ID	
Application ID	

Closure

The responsible party must attach information demonstrating they have complied with all applicable closure requirements and any conditions or directives of the OCD. This demonstration should be in the form of a comprehensive report (electronic submittals in .pdf format are preferred) including a scaled site map, sampling diagrams, relevant field notes, photographs of any excavation prior to backfilling, laboratory data including chain of custody documents of final sampling, and a narrative of the remedial activities. Refer to 19.15.29.12 NMAC.

Closure Report Attachment Checklist: Each of the following items must be included in the closure report.

- ☐ A scaled site and sampling diagram as described in 19.15.29.11 NMAC
- ☐ Photographs of the remediated site prior to backfill or photos of the liner integrity if applicable (Note: appropriate OCD District office must be notified 2 days prior to liner inspection)
- ☐ Laboratory analyses of final sampling (Note: appropriate ODC District office must be notified 2 days prior to final sampling)
- ☐ Description of remediation activities

I hereby certify that the information given above is true and complete to the best of my knowledge and understand that pursuant to OCD rules and regulations all operators are required to report and/or file certain release notifications and perform corrective actions for releases which may endanger public health or the environment. The acceptance of a C-141 report by the OCD does not relieve the operator of liability should their operations have failed to adequately investigate and remediate contamination that pose a threat to groundwater, surface water, human health or the environment. In addition, OCD acceptance of a C-141 report does not relieve the operator of responsibility for compliance with any other federal, state, or local laws and/or regulations. The responsible party acknowledges they must substantially restore, reclaim, and re-vegetate the impacted surface area to the conditions that existed prior to the release or their final land use in accordance with 19.15.29.13 NMAC including notification to the OCD when reclamation and re-vegetation are complete.

Printed Name: _____ Title: _____

Signature: _____ Date: _____

email: _____ Telephone: _____

OCD Only

Received by: _____ Date: _____

Closure approval by the OCD does not relieve the responsible party of liability should their operations have failed to adequately investigate and remediate contamination that poses a threat to groundwater, surface water, human health, or the environment nor does not relieve the responsible party of compliance with any other federal, state, or local laws and/or regulations.

Closure Approved by: _____ Date: _____

Printed Name: _____ Title: _____

FIGURES

- Topographic Map
 - Area Map
 - Site Map
- National Wetland Inventory Map
 - FEMA Floodplain Map
 - Karst Topography Map
- Proposed Remediation Area
- Proposed Cleanup Confirmation Sample Location Map
 - Proposed Vertical Soil Delineation Locations

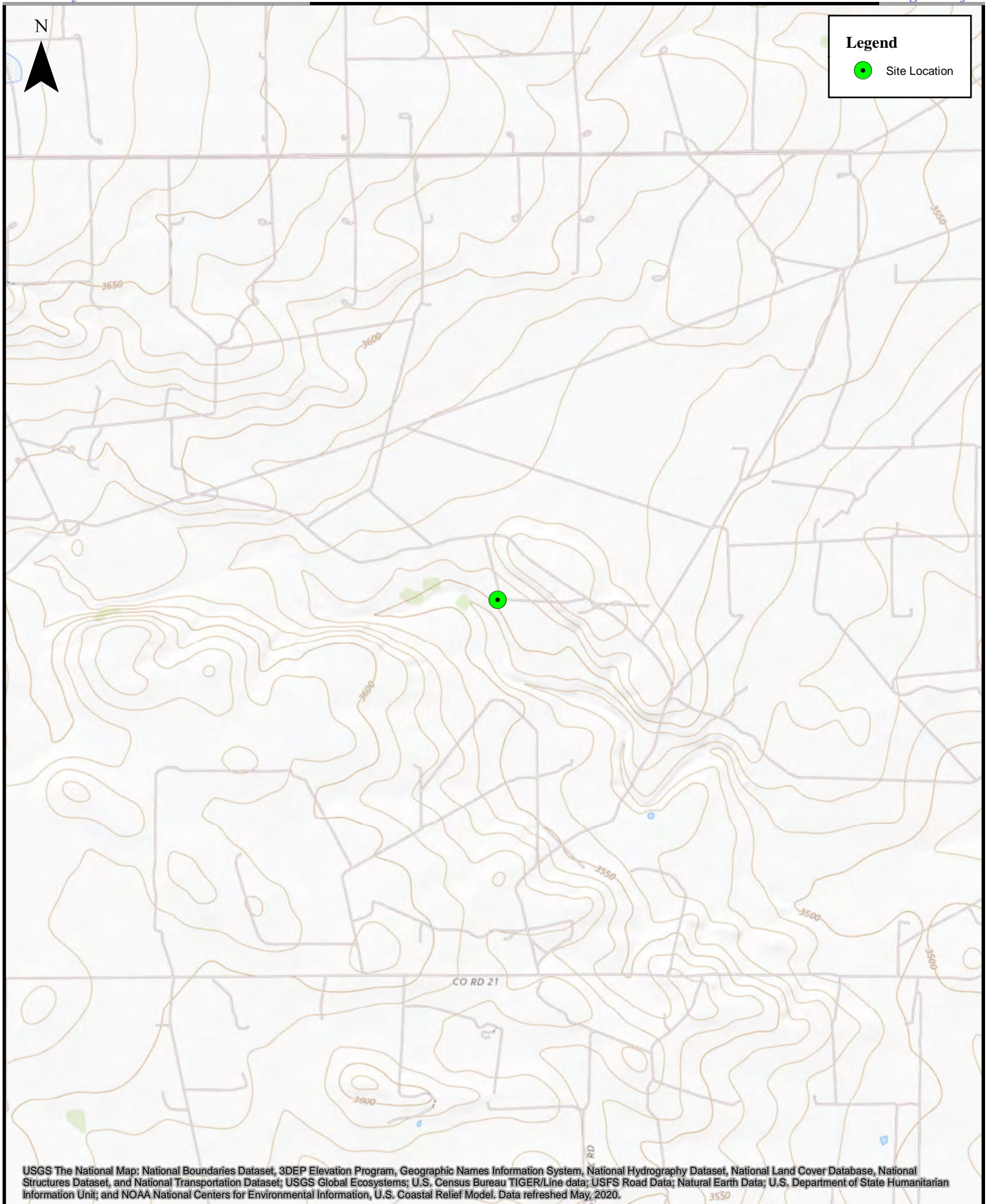

0 600 1,200 2,400 3,600 4,800 Feet

1:24,000

Topographic Map
Roy SWD #3
EOG Resources, Inc.

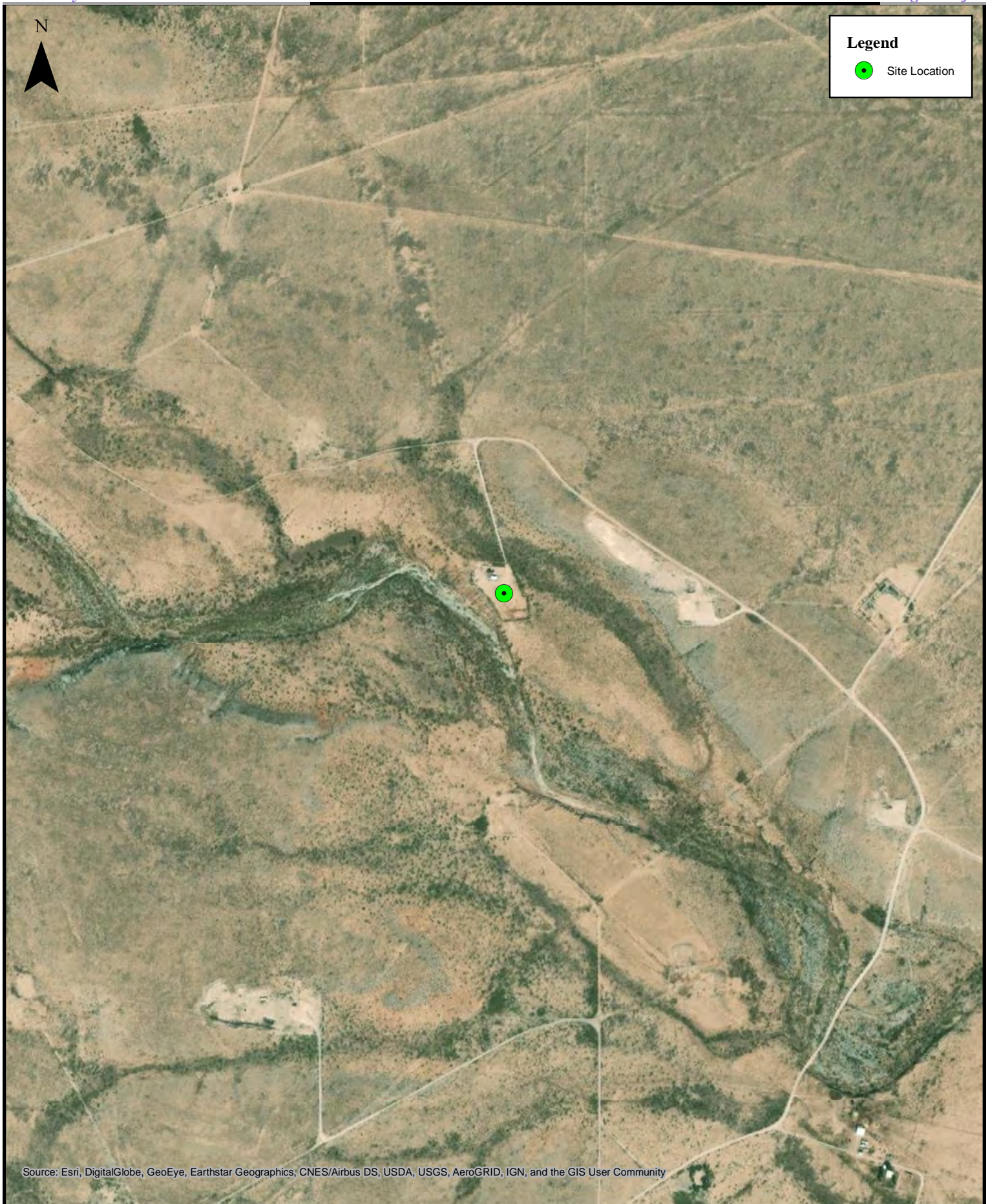

Source: Esri, DigitalGlobe, GeoEye, Earthstar Geographics, CNES/Airbus DS, USDA, USGS, AeroGRID, IGN, and the GIS User Community



0 250 500 1,000 1,500 2,000 Feet

1:10,000

Area Map
Roy SWD #3
EOG Resources, Inc.

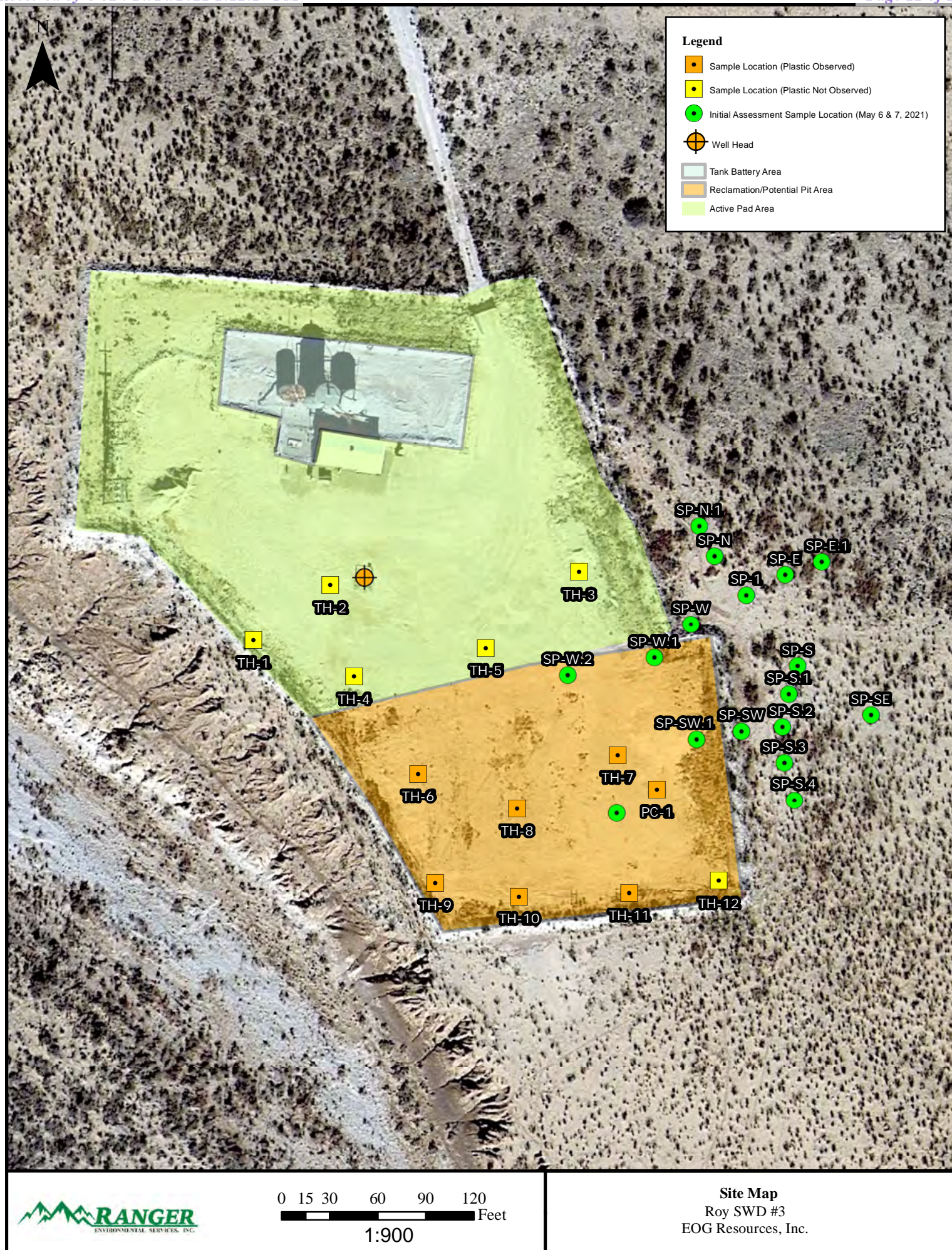

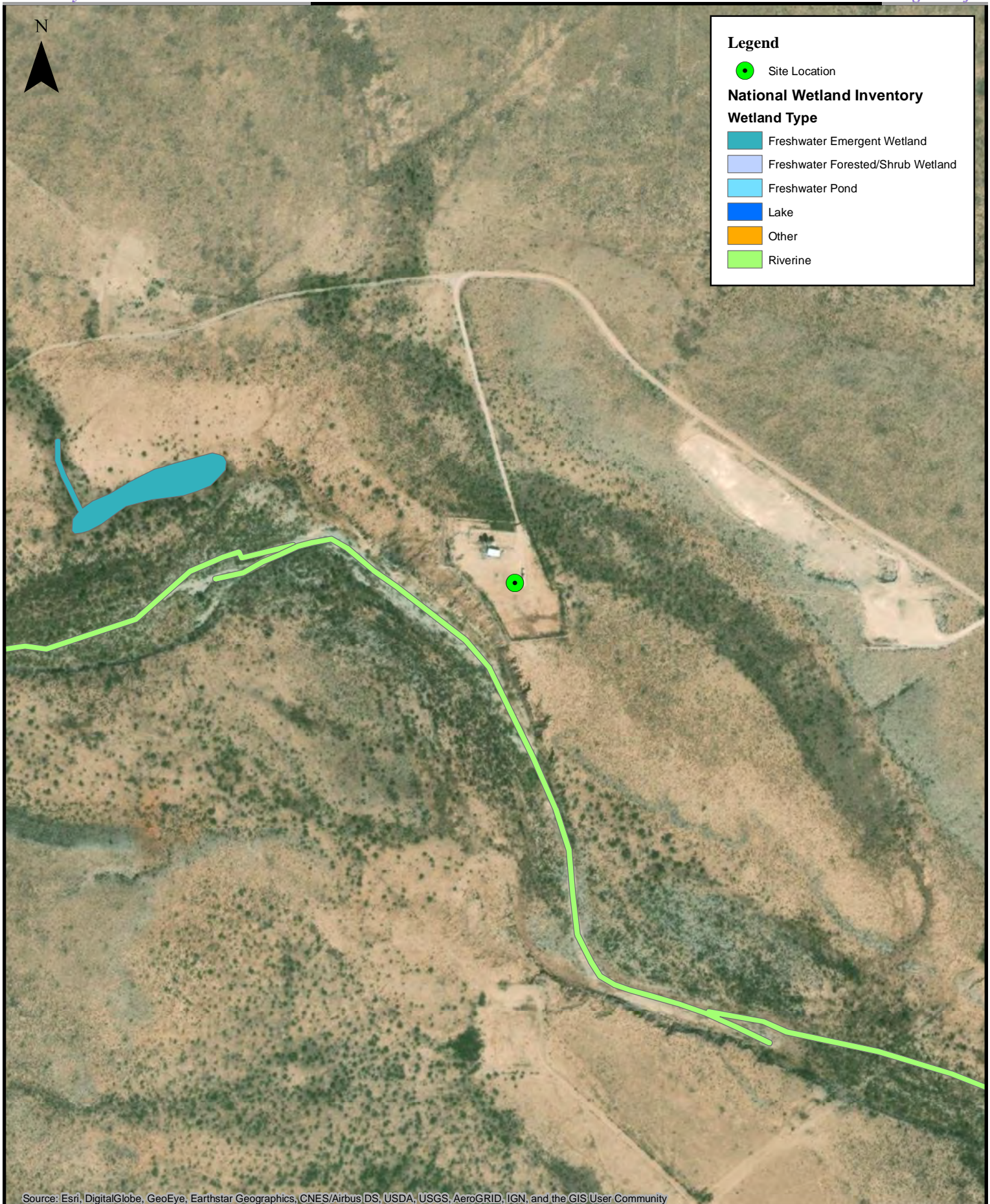

0 125 250 500 750 1,000 Feet

1:5,000

National Wetland Inventory Map

Roy SWD #3
EOG Resources, Inc.

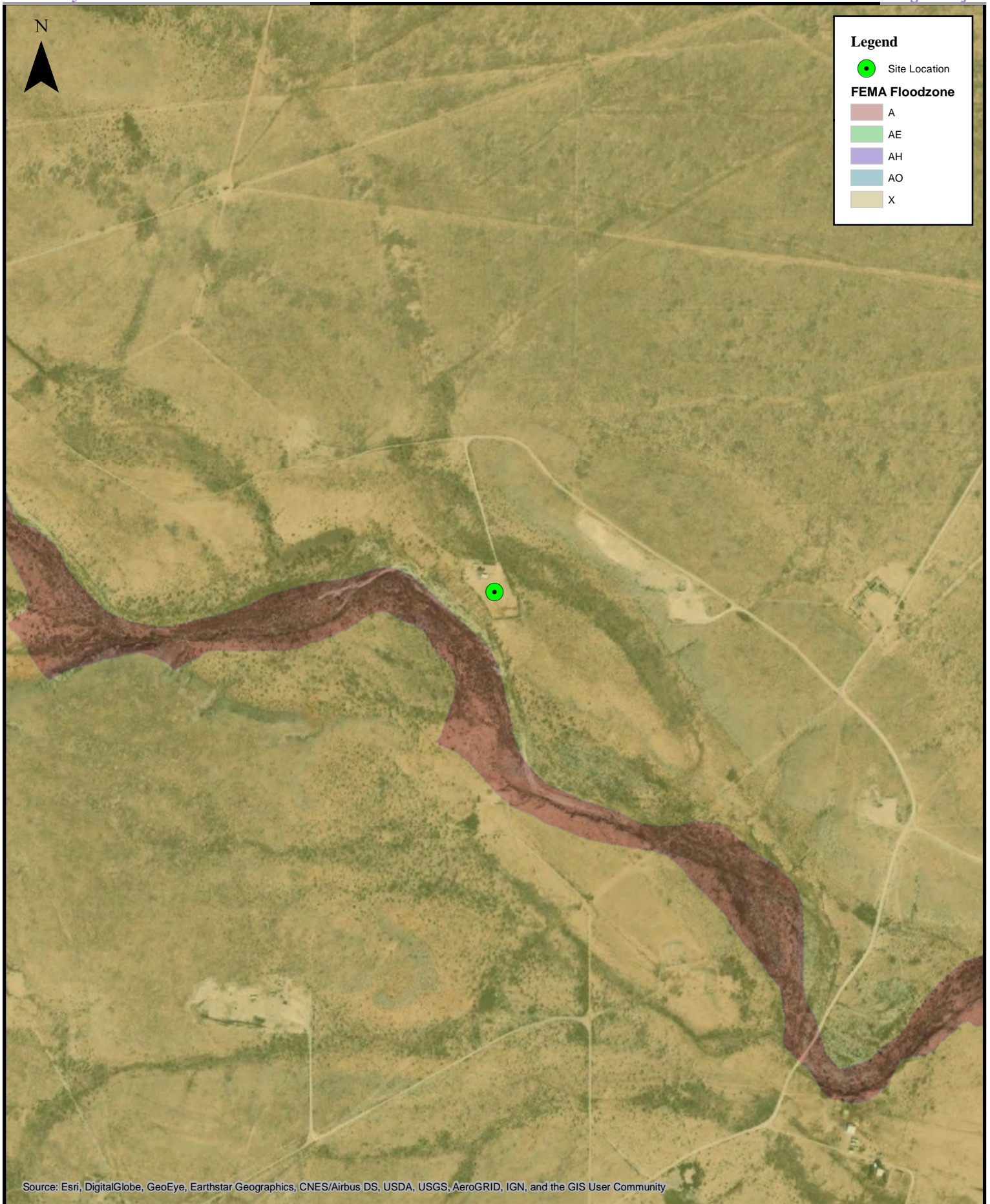

Source: Esri, DigitalGlobe, GeoEye, Earthstar Geographics, CNES/Airbus DS, USDA, USGS, AeroGRID, IGN, and the GIS User Community



0 250 500 1,000 1,500 2,000 Feet

1:10,000

FEMA Floodplain Map
Roy SWD #3
EOG Resources, Inc.

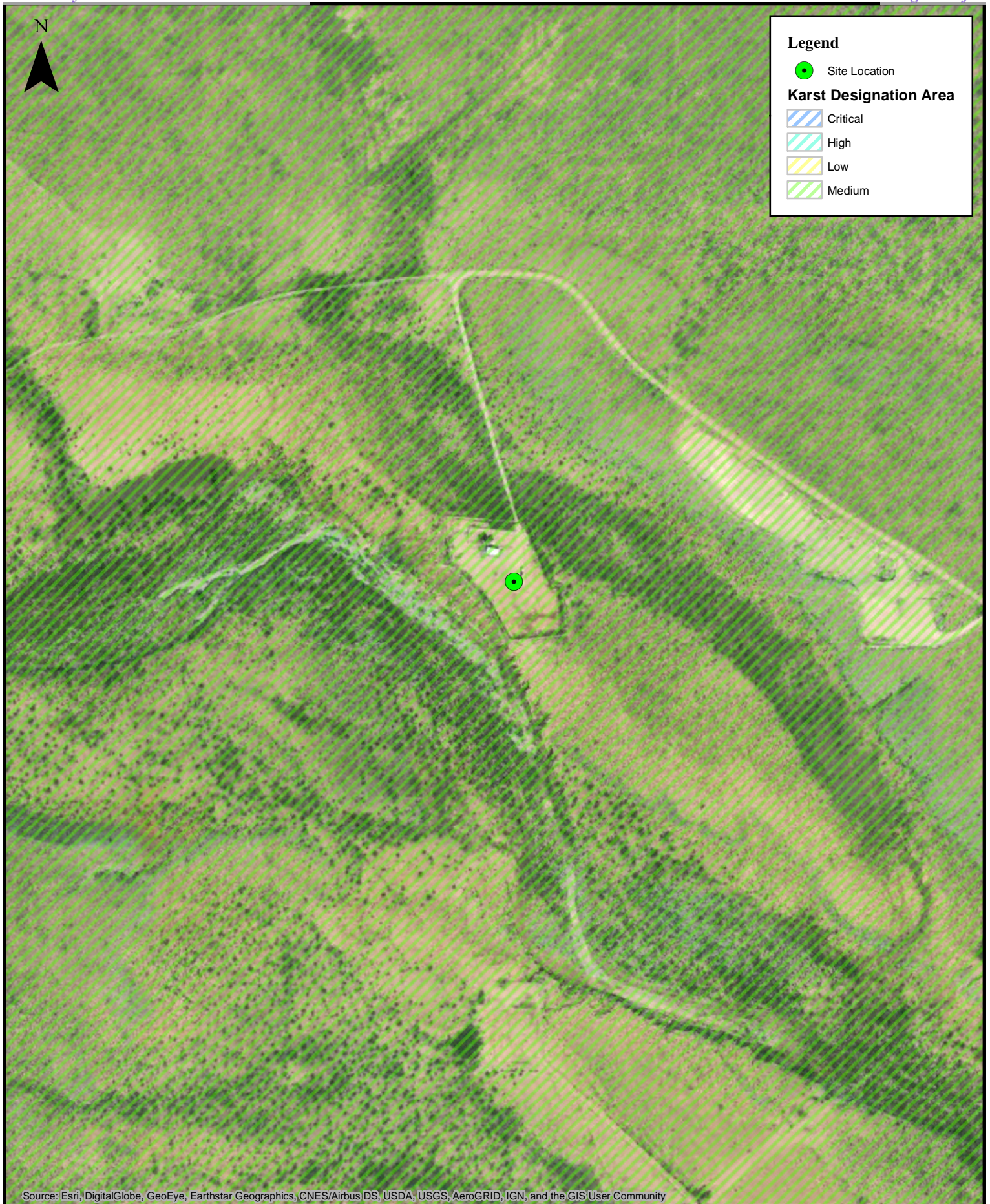

Source: Esri, DigitalGlobe, GeoEye, Earthstar Geographics, CNES/Airbus DS, USDA, USGS, AeroGRID, IGN, and the GIS User Community



0 125 250 500 750 1,000 Feet

1:5,000

Karst Topography Map
Roy SWD #3
EOG Resources, Inc.

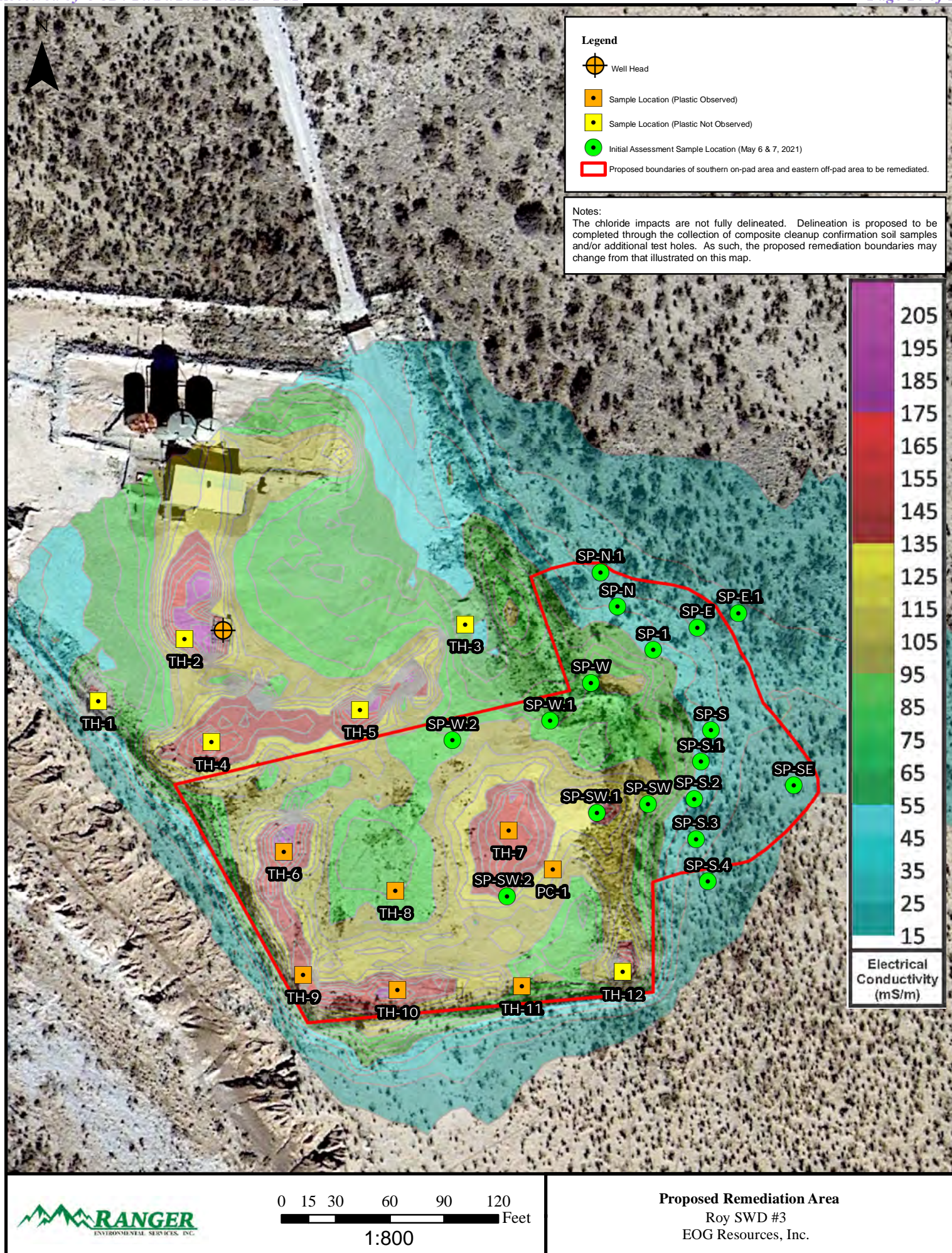

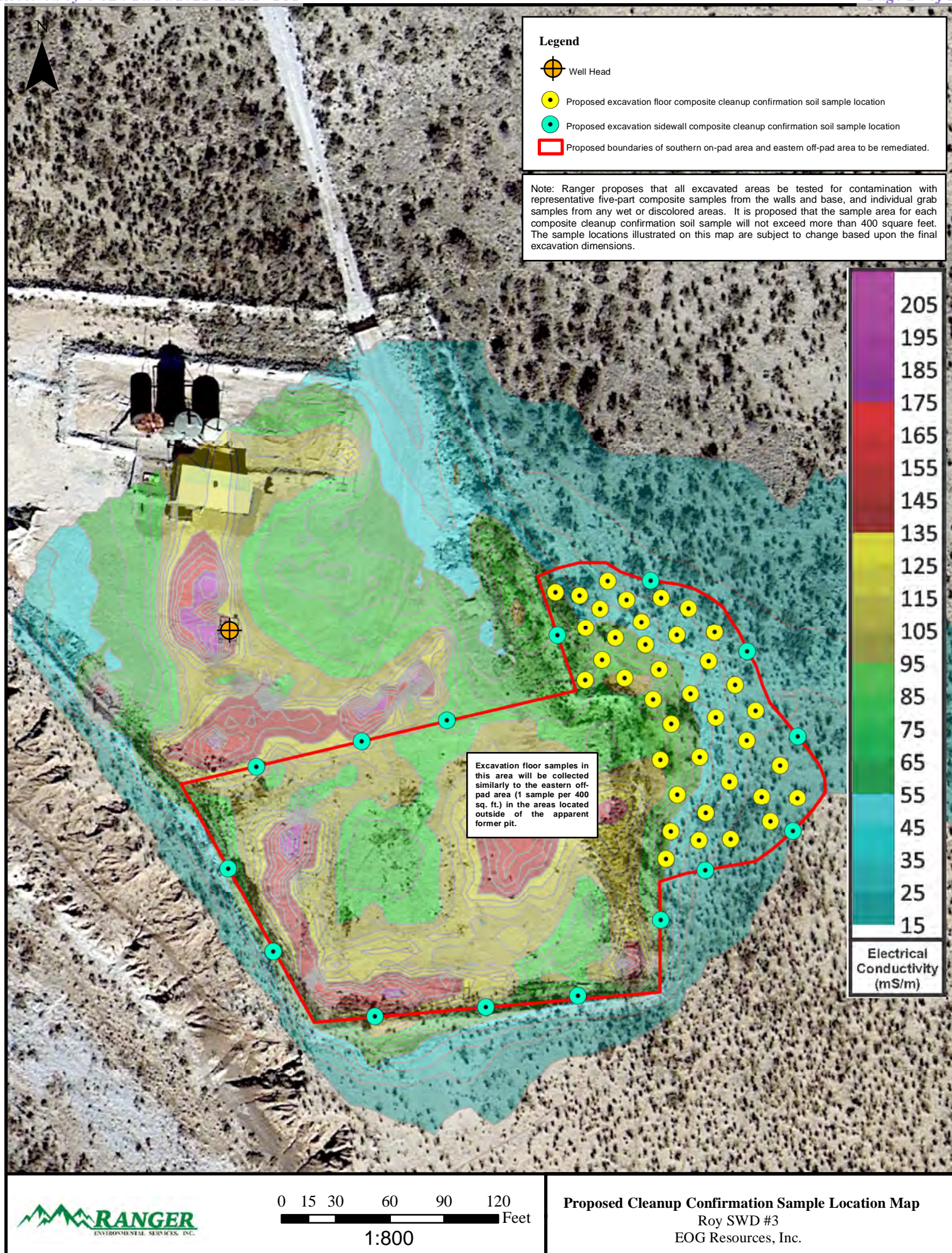

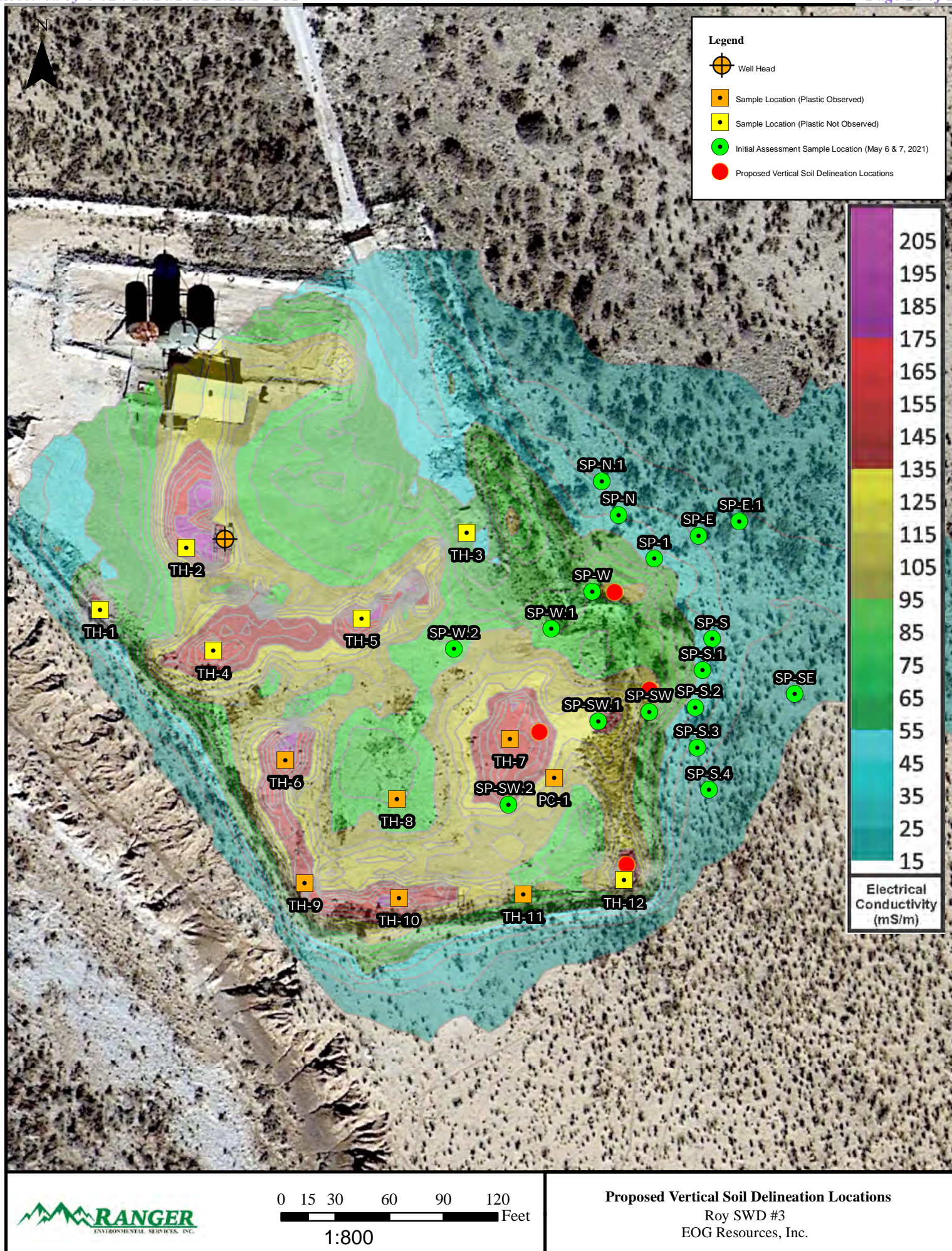

TABLES

- Soil BTEX (EPA 8260), TPH (EPA 8015) & Chloride (EPA 300)
Analytical Data

SOIL BTEX (EPA 8260), TPH (EPA 8015) & CHLORIDE (EPA 300) ANALYTICAL DATA
EASTERN OFF-PAD AREA AND SOUTHERN ON-PAD AREA
ROY SWD #3
EDDY COUNTY, NEW MEXICO

All values presented in parts per million (mg/Kg)

SAMPLE ID	DATE	DEPTH (FT)	BENZENE	TOLUENE	ETHYL-BENZENE	TOTAL XYLENES	TOTAL BTEX	TPH GRO C6-C10	TPH DRO C10-C28	TPH MRO C28-C36	TPH (GRO+DRO)	TPH (GRO+DRO+MRO)	CHLORIDE
Initial Site Assessment - May 6-7, 2021													
SP-1/0'	5/6/2021	0'	<0.025	<0.050	<0.050	<0.10	<0.225	<5.0	<9.3	<47	<14.3	<61.3	1,000
SP-1/4'	5/6/2021	4'	<0.025	<0.049	<0.049	<0.099	<0.222	<4.9	<9.9	<49	<14.8	<63.8	3,300
SP-1/7'	5/6/2021	7'	<0.025	<0.049	<0.049	<0.098	<0.221	<4.9	<9.8	<49	<14.7	<63.7	880
SP-1/9'	5/6/2021	9'	<0.025	<0.050	<0.050	<0.099	<0.224	<5.0	<9.2	<46	<14.2	<60.2	190
SP-1/10'	5/6/2021	10'	<0.025	<0.049	<0.049	<0.098	<0.221	<4.9	<9.5	<47	<14.4	<61.4	160
SP-E/0'	5/6/2021	0'	<0.025	<0.049	<0.049	<0.099	<0.222	<4.9	<9.1	<46	<14	<60	<60
SP-E/3'	5/6/2021	3'	<0.025	<0.050	<0.050	<0.099	<0.224	<5.0	<9.0	<45	<14	<59	980
SP-E/6'	5/6/2021	6'	<0.025	<0.050	<0.050	<0.10	<0.225	<5.0	<9.9	<49	<14.9	<63.9	480
SP-E/7'	5/6/2021	7'	<0.024	<0.049	<0.049	<0.098	<0.22	<4.9	<9.5	<48	<14.4	<62.4	390
SP-E.1/0'	5/6/2021	0'	<0.024	<0.049	<0.049	<0.098	<0.22	<4.9	<9.5	<48	<14.4	<62.4	<60
SP-E.1/2'	5/6/2021	2'	<0.024	<0.048	<0.048	<0.097	<0.217	<4.8	<9.4	<47	<14.2	<61.2	85
SP-E.1/5'	5/6/2021	5'	<0.025	<0.049	<0.049	<0.099	<0.222	<4.9	<10	<50	<14.9	<64.9	570
SP-N/0'	5/6/2021	0'	<0.025	<0.050	<0.050	<0.099	<0.224	<5.0	<9.7	<49	<14.7	<63.7	110
SP-N/1'	5/6/2021	1'	<0.025	<0.050	<0.050	<0.099	<0.224	<5.0	<9.5	<48	<14.5	<62.5	910
SP-N/5'	5/6/2021	5'	<0.025	<0.050	<0.050	<0.099	<0.224	<5.0	<9.8	<49	<14.8	<63.8	93
SP-N.1/1'	5/6/2021	1'	<0.025	<0.050	<0.050	<0.10	<0.225	<5.0	<10	<50	<15	<65	<60
SP-N.1/5'	5/6/2021	5'	<0.024	<0.048	<0.048	<0.097	<0.217	<4.8	<9.6	<48	<14.4	<62.4	610
SP-S/0'	5/6/2021	0'	<0.024	<0.048	<0.048	<0.096	<0.216	<4.8	<9.2	<46	<14	<60	<60
SP-S/3'	5/6/2021	3'	<0.025	<0.049	<0.049	<0.098	<0.221	<4.9	<9.7	<49	<14.6	<63.6	2,300
SP-S/5'	5/6/2021	5'	<0.024	<0.049	<0.049	<0.098	<0.22	<4.9	<9.7	<49	<14.6	<63.6	390
SP-S.1/2'	5/6/2021	2'	<0.024	<0.049	<0.049	<0.098	<0.22	<4.9	<9.3	<47	<14.2	<61.2	4,300
SP-S.1/8'	5/6/2021	8'	<0.024	<0.049	<0.049	<0.097	<0.21	<4.9	<9.7	<49	<14.6	<63.6	640
SP-S.1/10'	5/6/2021	10'	<0.024	<0.049	<0.049	<0.098	<0.22	<4.9	<9.5	<48	<14.4	<62.4	770
SP-S.3/2'	5/6/2021	2'	<0.024	<0.048	<0.048	<0.097	<0.217	<4.8	<9.6	<48	<14.4	<62.4	1,300
SP-S.3/4'	5/6/2021	4'	<0.024	<0.048	<0.048	<0.096	<0.216	<4.8	<9.4	<47	<14.2	<61.2	950

SOIL BTEX (EPA 8260), TPH (EPA 8015) & CHLORIDE (EPA 300) ANALYTICAL DATA
EASTERN OFF-PAD AREA AND SOUTHERN ON-PAD AREA
ROY SWD #3
EDDY COUNTY, NEW MEXICO

All values presented in parts per million (mg/Kg)

SAMPLE ID	DATE	DEPTH (FT)	BENZENE	TOLUENE	ETHYL-BENZENE	TOTAL XYLENES	TOTAL BTEX	TPH GRO C6-C10	TPH DRO C10-C28	TPH MRO C28-C36	TPH (GRO+DRO)	TPH (GRO+DRO+MRO)	CHLORIDE
SP-S.4/3'	5/6/2021	3'	<0.024	<0.049	<0.049	<0.097	<0.219	<4.9	<9.5	<47	<14.4	<61.4	600
SP-S.4/5'	5/6/2021	5'	<0.024	<0.048	<0.048	<0.097	<0.217	<4.8	<9.7	<49	<14.5	<63.5	130
SP-SE/0'	5/6/2021	0'	<0.025	<0.049	<0.049	<0.099	<0.222	<4.9	<9.3	<47	<14.2	<61.2	<60
SP-SE/3'	5/6/2021	3'	<0.024	<0.047	<0.047	<0.095	<0.213	<4.7	<9.5	<47	<14.2	<61.2	780
SP-SE/5'	5/6/2021	5'	<0.025	<0.050	<0.050	<0.10	<0.225	<5.0	<9.7	<48	<14.7	<62.7	730
SP-W/0'	5/6/2021	0'	<0.025	<0.050	<0.050	<0.10	<0.225	<5.0	<10	<50	<15	<65	<60
SP-W/2'	5/6/2021	2'	<0.025	<0.049	<0.049	<0.098	<0.221	<4.9	<9.6	<48	<14.5	<62.5	480
SP-W/5'	5/6/2021	5'	<0.025	<0.050	<0.050	<0.10	<0.225	<5.0	<9.9	<50	<14.9	<64.9	3,000
SP-W.1/2'	5/6/2021	2'	<0.023	<0.046	<0.046	<0.092	<0.207	<4.6	<9.3	<46	<13.9	<59.9	320
SP-W.1/5'	5/6/2021	5'	<0.024	<0.049	<0.049	<0.098	<0.22	<4.9	<9.5	<47	<14.4	<61.4	1,400
SP-W.1/10'	5/7/2021	10'	<0.025	<0.050	<0.050	<0.099	<0.224	<5.0	<9.9	<50	<14.9	<64.9	1,900
SP-W.1/15'	5/7/2021	15'	<0.024	<0.049	<0.049	<0.098	<0.22	<4.9	<9.6	<48	<14.5	<62.5	1,400
SP-W.1/20'	5/7/2021	20'	<0.025	<0.049	<0.049	<0.098	<0.221	<4.9	<9.6	<48	<14.5	<62.5	600
SP-SW/2'	5/7/2021	2'	<0.024	<0.047	<0.047	<0.095	<0.213	<4.7	<9.4	<47	<14.1	<61.1	1,600
SP-SW/7'	5/7/2021	7'	<0.024	<0.049	<0.049	<0.097	<0.219	<4.9	<9.4	<47	<14.3	<61.3	3,500
SP-SW/10'	5/7/2021	10'	<0.025	<0.050	<0.050	<0.10	<0.225	<5.0	<10	<50	<15	<65	2,300
SP-SW.1/0'	5/7/2021	0'	<0.024	<0.048	<0.048	<0.097	<0.217	<4.8	<9.8	<49	<14.6	<63.6	<60
SP-SW.1/3'	5/7/2021	3'	<0.025	<0.049	<0.049	<0.098	<0.221	<4.9	<9.7	<48	<14.6	<62.6	370
SP-SW.1/5'	5/7/2021	5'	<0.025	<0.050	<0.050	<0.10	<0.225	<5.0	<9.7	<48	<14.7	<62.7	230
SP-SW.1/10'	5/7/2021	10'	<0.024	<0.048	<0.048	<0.096	<0.216	<4.8	<9.7	<48	<14.5	<62.5	560
SP-SW.1/15'	5/7/2021	15'	<0.023	<0.047	<0.047	<0.093	<0.21	<4.7	<9.7	<48	<14.4	<62.4	240
SP-SW.1/20'	5/7/2021	20'	<0.024	<0.047	<0.047	<0.094	<0.212	<4.7	<9.8	<49	<14.5	<63.5	770
SP-W.2/1'	5/7/2021	1'	<0.025	<0.049	<0.049	<0.098	<0.221	<4.9	<9.4	<47	<14.3	<61.3	<60
SP-W.2/3'	5/7/2021	3'	<0.024	<0.048	<0.048	<0.096	<0.216	<4.8	<9.7	<49	<14.5	<63.5	<60
SP-W.2/5'	5/7/2021	5'	<0.025	<0.050	<0.050	<0.10	<0.225	<5.0	<9.1	<46	<14.1	<60.1	100
SP-SW.2/1'	5/7/2021	1'	<0.024	<0.049	<0.049	<0.097	<0.219	<4.9	<9.6	<48	<14.5	<62.5	<59
SP-SW.2/3'	5/7/2021	3'	<0.025	<0.049	<0.049	<0.099	<0.222	<4.9	26	66	26	92	770

SOIL BTEX (EPA 8260), TPH (EPA 8015) & CHLORIDE (EPA 300) ANALYTICAL DATA
EASTERN OFF-PAD AREA AND SOUTHERN ON-PAD AREA
ROY SWD #3
EDDY COUNTY, NEW MEXICO

All values presented in parts per million (mg/Kg)

SAMPLE ID	DATE	DEPTH (FT)	BENZENE	TOLUENE	ETHYL-BENZENE	TOTAL XYLENES	TOTAL BTEX	TPH GRO C6-C10	TPH DRO C10-C28	TPH MRO C28-C36	TPH (GRO+DRO)	TPH (GRO+DRO+MRO)	CHLORIDE
SP-SW.2/5'	5/7/2021	5'	<0.024	<0.048	<0.048	<0.097	<0.217	<4.8	<9.5	<47	<14.3	<61.3	1,500
Additional Site Assessment - August 4, 2021													
TH-6/0'	8/4/2021	0'	<0.025	<0.050	<0.050	<0.10	<0.10	<5.0	<9.4	<47	<9.4	<47	1,200
TH-6/1'	8/4/2021	1'	<0.025	<0.049	<0.049	<0.099	<0.10	<4.9	23	94	23	120	2,700
TH-7/0'	8/4/2021	0'	<0.025	<0.049	<0.049	<0.099	<0.10	<4.9	<9.4	<47	<9.4	<47	2,200
TH-7/1.5'	8/4/2021	1.5'	<0.025	<0.050	<0.050	<0.099	<0.10	<5.0	<9.5	<47	<9.5	<47	530
TH-8/0'	8/4/2021	0'	<0.024	<0.049	<0.049	<0.097	<0.10	<4.9	<9.3	<47	<9.3	<47	<59
TH-8/9'	8/4/2021	9'	<0.025	<0.049	<0.049	<0.098	<0.10	<4.9	<9.3	<46	<9.3	<46	120
TH-9/0'	8/4/2021	0'	<0.025	<0.049	<0.049	<0.099	<0.10	<4.9	<9.3	<47	<9.3	<47	<61
TH-9/10'	8/4/2021	10'	<0.025	<0.049	<0.049	<0.098	<0.10	<4.9	<10	<50	<10	<50	66
TH-10/0'	8/4/2021	0'	<0.025	<0.050	<0.050	<0.099	<0.10	<5.0	<9.6	<48	<9.6	<48	1,000
TH-10/0.5'	8/4/2021	0.5'	<0.025	<0.049	<0.049	<0.099	<0.10	<4.9	<9.9	<50	<9.9	<50	1,400
TH-11/0'	8/4/2021	0'	<0.025	<0.050	<0.050	<0.10	<0.10	<5.0	<9.8	<49	<9.8	<49	200
TH-11/0.5'	8/4/2021	0.5'	<0.025	<0.050	<0.050	<0.099	<0.10	<5.0	<9.7	<48	<9.7	<48	1,900
TH-12/0'	8/4/2021	0'	<0.025	<0.050	<0.050	<0.10	<0.10	<5.0	<9.2	<46	<9.2	<46	<60
TH-12/5'	8/4/2021	5'	<0.024	<0.048	<0.048	<0.096	<0.10	<4.8	<9.8	<49	<9.8	<49	<60
TH-12/10'	8/4/2021	10'	<0.025	<0.050	<0.050	<0.099	<0.10	<5.0	<9.7	<49	<9.7	<49	<60
19.15.29.12 NMAC Table 1 Closure Criteria for Soils Impacted by a Release (GW <50')													
			10	---	---	---	50	---	---	---	---	100	600
19.15.29.13 NMAC Reclamation Criteria (0'-4' Soils Only)			10³				50³					100³	600

Notes:

- Results exceeding the Table 1 Closure Criteria are presented in bold type and are highlighted yellow.
- Results exceeding the NMAC Restoration, Reclamation and re-vegetation chloride concentration requirements are presented in bold red type.
- Value derived from the State of New Mexico Energy, Minerals and Natural Resources Department document *Procedures for the Implementation of the Spill Rule* (19.15.29 NMAC) dated September 6, 2019.
- NA - Not Analyzed

ATTACHMENT 1

USGS AND NMOSE WATER WELL DATA

NMOSE POD Locations



10/8/2021, 10:52:38 AM

GIS WATERS PODs OSE District Boundary SiteBoundaries

- Active
- Pending
- New Mexico State Trust Lands
- Both Estates

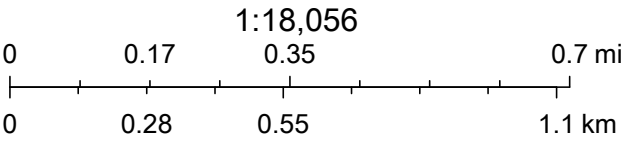

Esri, HERE, iPC, U.S. Department of Energy Office of Legacy Management, Esri, HERE, Garmin, iPC, Maxar

10/8/21, 1:23 AM

nmwrrs.ose.state.nm.us/ReportDispatcher?type=PODHTML&name=PodGroundSummaryHTML.jrxml&basin=RA&nbr=06418&...

us/ReportDispatcher?type=PODHTML&name=PodGroundSummaryHTML.jrxml&basin=RA&nbr=06418&...



New Mexico Office of the State Engineer

Point of Diversion Summary

		(quarters are 1=NW 2=NE 3=SW 4=SE) (quarters are smallest to largest)						(NAD83 UTM in meters)	
Well Tag	POD Number	Q64	Q16	Q4	Sec	Tws	Rng	X	Y
	RA 06418	1	2	3	17	19S	25E	545925	3613710* 
Driller License: 406		Driller Company:		TIDWELL, CLYDE J.					
Driller Name:									
Drill Start Date:	12/11/1978	Drill Finish Date:			12/18/1978			Plug Date:	
Log File Date:	12/26/1978	PCW Rev Date:						Source:	Shallow
Pump Type:		Pipe Discharge Size:						Estimated Yield:	
Casing Size:	7.00	Depth Well:			120 feet			Depth Water:	72 feet
Water Bearing Stratifications:		Top		Bottom		Description			
		72		75		Shallow Alluvium/Basin Fill			
		106		112		Shallow Alluvium/Basin Fill			
Casing Perforations:		Top		Bottom					
		51		109					

*UTM location was derived from PLSS - see Help

The data is furnished by the NMOSE/ISC and is accepted by the recipient with the expressed understanding that the OSE/ISC make no warranties, expressed or implied, concerning the accuracy, completeness, reliability, usability, or suitability for any particular purpose of the data.

10/8/21 12:23 PM POINT OF DIVERSION SUMMARY

10/8/21, 12:05 PM

nmwrrs.ose.state.nm.us/ReportDispatcher?type=PODGHHTML&name=PodGroundSummaryHTML.jrxml&basin=RA&nbr=04426&...

us/ReportDispatcher?type=PODGHHTML&name=PodGroundSummaryHTML.jrxml&basin=RA&nbr=04426&...

PodGroundSummaryHTML.jrxml&basin=RA&nbr=04426&suffix=

1/1



New Mexico Office of the State Engineer

Point of Diversion Summary

		(quarters are 1=NW 2=NE 3=SW 4=SE)							
		(quarters are smallest to largest)					(NAD83 UTM in meters)		
Well Tag	POD Number	Q64	Q16	Q4	Sec	Tws	Rng	X	Y
	RA 04426	4	3	18	19S	25E		544412	3613201*🌐

Driller License:		Driller Company:	
Driller Name: PETERS			
Drill Start Date:		Drill Finish Date:	
Log File Date:		PCW Rev Date:	
Pump Type:		Pipe Discharge Size:	
Casing Size: 7.00		Depth Well: 715 feet	
		Plug Date:	
		Source:	
		Estimated Yield:	
		Depth Water:	

*UTM location was derived from PLSS - see Help

The data is furnished by the NMOSE/ISC and is accepted by the recipient with the expressed understanding that the OSE/ISC make no warranties, expressed or implied, concerning the accuracy, completeness, reliability, usability, or suitability for any particular purpose of the data.

10/8/21 1:05 PM

POINT OF DIVERSION SUMMARY

USGS Home

Contact USGS

Search USGS

National Water Information System: Map View

HelpInfo

SitesMap Layers

Search Results

Export Sites

Site Number	Site Name
320001103433501	26S.31E.35.312333
320009104271401	26S.24E.36.12333
320016103434201	26S.31E.35.13131
320031104295701	26S.24E.28.31422
320047104301201	26S.24E.28.32341
320048104231601	26S.25E.27.134434
320059104295201	26S.24E.28.41122
320100104185501	26S.26E.29.143432
320106103555301	26S.29E.26.13143
320112103574501	26S.29E.22.333242
320118104320601	26S.24E.19.41314
320124104110601	26S.27E.22.43242
320125103514701	26S.30E.22.44124
320126103562801	26S.29E.22.340
320134104094801	26S.27E.23.321431
320135103573301	26S.29E.23.31220
320138104320001	26S.24E.19.43111
320145104041701	26S.28E.22.234431
320154103562301	26S.29E.22.23341
3201551042341	

Search Parameters

Explanation of Symbols

SITE # 324024104322201
DTW ~262'; 1994
~1.3 MI. FROM SITE

USGS 324041104294801
DTW ~119'; 2012
~1.27 MI. FROM SITE

USGS 324004104285801
DTW ~95'; 2012
~2 MI. FROM SITE

USGS 323948104302801
DTW ~75'; ~2009
~0.7 MI FROM SITE

USGS 323948104302901
DTW ~97'; 1994
~0.7 MI. FROM SITE





National Water Information System: Web Interface

[USGS Water Resources](#)

Data Category:
Geographic Area:

Click to hide News Bulletins

- Explore the *NEW* [USGS National Water Dashboard](#) interactive map to access real-time water data from over 13,500 stations nationwide.
- [Full News](#) 

Groundwater levels for the Nation

 Important: [Next Generation Monitoring Location Page](#)

Search Results -- 1 sites found

site_no list =

- 323948104302801

Minimum number of levels = 1

[Save file of selected sites](#) to local disk for future upload

USGS 323948104302801 19S.25E.17.321212

Groundwater:

Eddy County, New Mexico

Hydrologic Unit Code 13060011

Latitude 32°39'48", Longitude 104°30'28" NAD27

Land-surface elevation 3,526 feet above NAVD88

This well is completed in the Roswell Basin aquifer system (S400RSWLBS) national aquifer.

This well is completed in the Alluvium, Bolson Deposits and Other Surface Deposits (110AVMB) local aquifer.

Output formats

[Table of data](#)

[Tab-separated data](#)

[Graph of data](#)

[Reselect period](#)

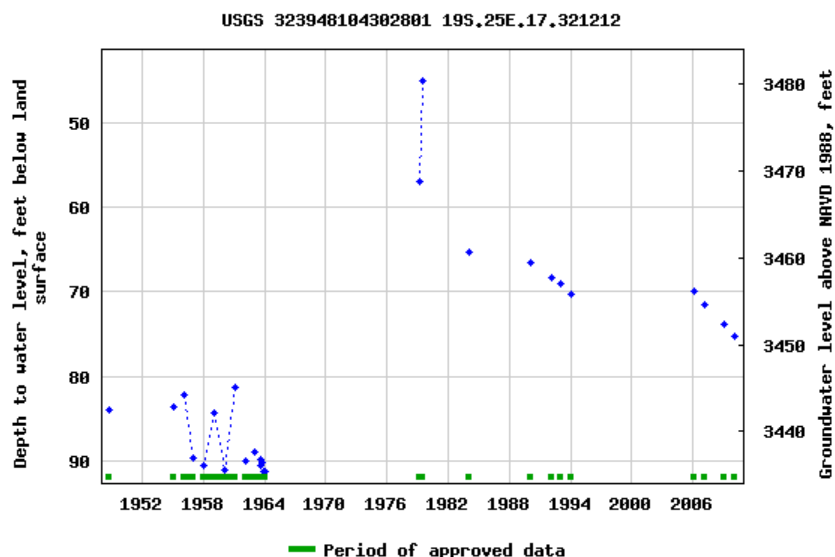

Breaks in the plot represent a gap of at least one year between field measurements.

[Download a presentation-quality graph](#)

[Questions about sites/data?](#)
[Feedback on this web site](#)
[Automated retrievals](#)
[Help](#)
[Data Tips](#)
[Explanation of terms](#)
[Subscribe for system changes](#)
[News](#)

[Accessibility](#) [FOIA](#) [Privacy](#) [Policies and Notices](#)

[U.S. Department of the Interior](#) | [U.S. Geological Survey](#)

Title: Groundwater for USA: Water Levels

URL: <https://nwis.waterdata.usgs.gov/nwis/gwlevels?>



Page Contact Information: [USGS Water Data Support Team](#)

Page Last Modified: 2021-10-08 15:51:31 EDT

0.61 0.53 nadww02



[USGS Home](#)
[Contact USGS](#)
[Search USGS](#)

[USGS Water Resources](#)

Data Category:
Groundwater

Geographic Area:
United States

GO

Click to hideNews Bulletins

- Explore the *NEW* [USGS National Water Dashboard](#) interactive map to access real-time water data from over 13,500 stations nationwide.
- [Full News](#) 

Groundwater levels for the Nation

 Important: [Next Generation Monitoring Location Page](#)

Search Results -- 1 sites found

site_no list =

- 323948104302901

Minimum number of levels = 1

[Save file of selected sites](#) to local disk for future upload

USGS 323948104302901 19S.25E.17.321211

Groundwater: Field measurements 

GO

Eddy County, New Mexico

Hydrologic Unit Code 13060011

Latitude 32°39'48", Longitude 104°30'29" NAD27

Land-surface elevation 3,528 feet above NAVD88

The depth of the well is 120 feet below land surface.

This well is completed in the Roswell Basin aquifer system (S400RSWLBS) national aquifer.

This well is completed in the Alluvium, Bolson Deposits and Other Surface Deposits (110AVMB) local aquifer.

Output formats

[Table of data](#)

[Tab-separated data](#)

[Graph of data](#)

[Reselect period](#)

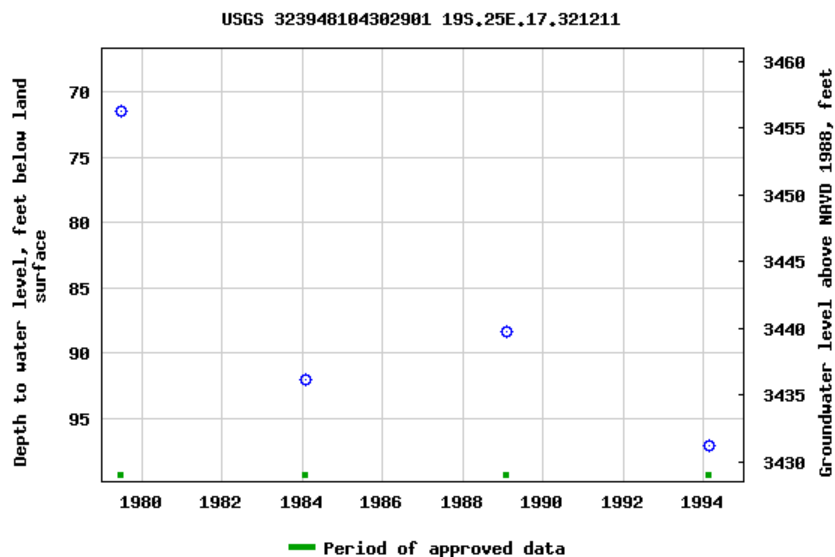

Breaks in the plot represent a gap of at least one year between field measurements.

[Download a presentation-quality graph](#)

[Questions about sites/data?](#)
[Feedback on this web site](#)
[Automated retrievals](#)
[Help](#)
[Data Tips](#)
[Explanation of terms](#)
[Subscribe for system changes](#)
[News](#)

[Accessibility](#) [FOIA](#) [Privacy](#) [Policies and Notices](#)

[U.S. Department of the Interior](#) | [U.S. Geological Survey](#)

Title: Groundwater for USA: Water Levels

URL: <https://nwis.waterdata.usgs.gov/nwis/gwlevels?>



Page Contact Information: [USGS Water Data Support Team](#)

Page Last Modified: 2021-10-08 15:49:26 EDT

0.55 0.48 nadww02



[USGS Home](#)
[Contact USGS](#)
[Search USGS](#)

National Water Information System: Web Interface[USGS Water Resources](#)

Data Category: Groundwater

Geographic Area: United States

GO

Click to hideNews Bulletins

- Explore the *NEW* [USGS National Water Dashboard](#) interactive map to access real-time water data from over 13,500 stations nationwide.
- [Full News](#) 

Groundwater levels for the Nation

 Important: [Next Generation Monitoring Location Page](#)

Search Results -- 1 sites found

site_no list =

- 324004104285801

Minimum number of levels = 1

[Save file of selected sites](#) to local disk for future upload

USGS 324004104285801 19S.25E.16.22332

Groundwater: Field measurements

GO

Eddy County, New Mexico

Hydrologic Unit Code 13060011

Latitude 32°40'04", Longitude 104°28'58" NAD27

Land-surface elevation 3,487 feet above NAVD88

This well is completed in the Roswell Basin aquifer system (S400RSWLBS) national aquifer.

This well is completed in the Alluvium, Bolson Deposits and Other Surface Deposits (110AVMB) local aquifer.

Output formats

[Table of data](#)

[Tab-separated data](#)

[Graph of data](#)

[Reselect period](#)

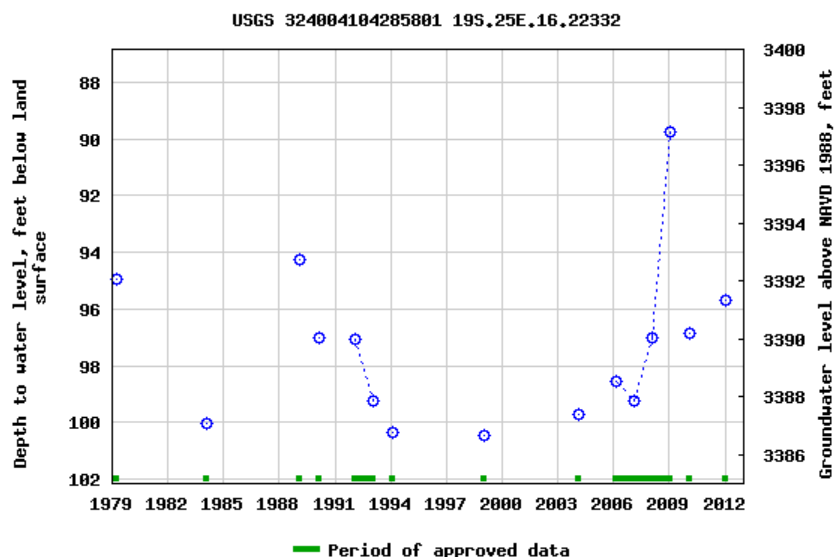

Breaks in the plot represent a gap of at least one year between field measurements.

[Download a presentation-quality graph](#)

[Questions about sites/data?](#)
[Feedback on this web site](#)
[Automated retrievals](#)
[Help](#)
[Data Tips](#)
[Explanation of terms](#)
[Subscribe for system changes](#)
[News](#)

[Accessibility](#) [FOIA](#) [Privacy](#) [Policies and Notices](#)

[U.S. Department of the Interior](#) | [U.S. Geological Survey](#)

Title: Groundwater for USA: Water Levels

URL: <https://nwis.waterdata.usgs.gov/nwis/gwlevels?>



Page Contact Information: [USGS Water Data Support Team](#)

Page Last Modified: 2021-10-08 15:55:24 EDT

0.59 0.5 nadww02



[USGS Home](#)
[Contact USGS](#)
[Search USGS](#)

National Water Information System: Web Interface[USGS Water Resources](#)Data Category: Geographic Area:

Click to hide News Bulletins

- Explore the *NEW* [USGS National Water Dashboard](#) interactive map to access real-time water data from over 13,500 stations nationwide.
- [Full News](#) 

Groundwater levels for the Nation

 Important: [Next Generation Monitoring Location Page](#)

Search Results -- 1 sites found

site_no list =

- 324024104322201

Minimum number of levels = 1

[Save file of selected sites](#) to local disk for future upload

USGS 324024104322201 19S.24E.12.413200

Groundwater:

Eddy County, New Mexico

Hydrologic Unit Code 13060011

Latitude 32°40'24", Longitude 104°32'22" NAD27

Land-surface elevation 3,589 feet above NGVD29

This well is completed in the Roswell Basin aquifer system (S400RSWLBS) national aquifer.

This well is completed in the Artesia Group (313ARTS) local aquifer.

Output formats

[Table of data](#)

[Tab-separated data](#)

[Graph of data](#)

[Reselect period](#)

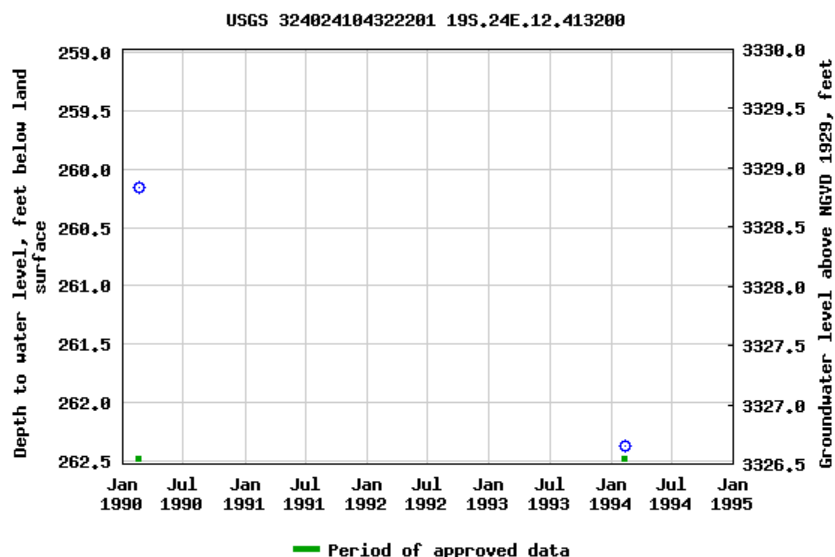

Breaks in the plot represent a gap of at least one year between field measurements.

[Download a presentation-quality graph](#)

[Questions about sites/data?](#)
[Feedback on this web site](#)
[Automated retrievals](#)
[Help](#)
[Data Tips](#)
[Explanation of terms](#)
[Subscribe for system changes](#)
[News](#)

[Accessibility](#) [FOIA](#) [Privacy](#) [Policies and Notices](#)

[U.S. Department of the Interior](#) | [U.S. Geological Survey](#)

Title: Groundwater for USA: Water Levels

URL: <https://nwis.waterdata.usgs.gov/nwis/gwlevels?>



Page Contact Information: [USGS Water Data Support Team](#)

Page Last Modified: 2021-10-08 15:22:52 EDT

0.71 0.63 nadww02



[USGS Home](#)
[Contact USGS](#)
[Search USGS](#)

National Water Information System: Web Interface

[USGS Water Resources](#)

Data Category:
Groundwater

Geographic Area:
United States

GO

Click to hide News Bulletins

- Explore the *NEW* [USGS National Water Dashboard](#) interactive map to access real-time water data from over 13,500 stations nationwide.
- [Full News](#) 

Groundwater levels for the Nation

 Important: [Next Generation Monitoring Location Page](#)

Search Results -- 1 sites found

site_no list =

- 324041104294801

Minimum number of levels = 1

[Save file of selected sites](#) to local disk for future upload

USGS 324041104294801 19S.25E.08.42222

Groundwater: Field measurements 

GO

Eddy County, New Mexico

Hydrologic Unit Code 13060011

Latitude 32°40'41", Longitude 104°29'48" NAD27

Land-surface elevation 3,539 feet above NAVD88

The depth of the well is 142 feet below land surface.

This well is completed in the Roswell Basin aquifer system (S400RSWLBS) national aquifer.

This well is completed in the Alluvium, Bolson Deposits and Other Surface Deposits (110AVMB) local aquifer.

Output formats

[Table of data](#)

[Tab-separated data](#)

[Graph of data](#)

[Reselect period](#)

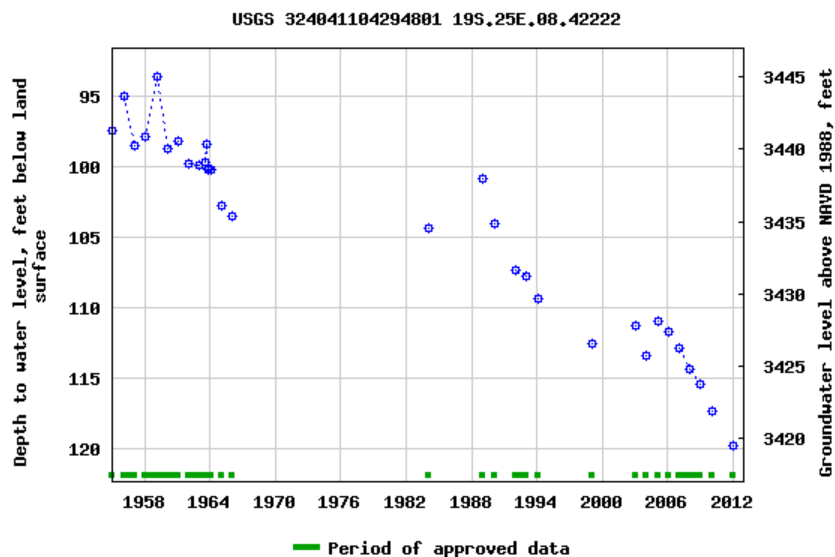

Breaks in the plot represent a gap of at least one year between field measurements.

[Download a presentation-quality graph](#)

[Questions about sites/data?](#)
[Feedback on this web site](#)
[Automated retrievals](#)
[Help](#)
[Data Tips](#)
[Explanation of terms](#)
[Subscribe for system changes](#)
[News](#)

[Accessibility](#) [FOIA](#) [Privacy](#) [Policies and Notices](#)

[U.S. Department of the Interior](#) | [U.S. Geological Survey](#)

Title: Groundwater for USA: Water Levels

URL: <https://nwis.waterdata.usgs.gov/nwis/gwlevels?>



Page Contact Information: [USGS Water Data Support Team](#)

Page Last Modified: 2021-10-08 15:54:11 EDT

0.6 0.51 nadww02

ATTACHMENT 2

NM ENERGY, MINERALS AND NATURAL RESOURCES DEPARTMENT ACTIVE MINES MAP

Active Mines in New Mexico

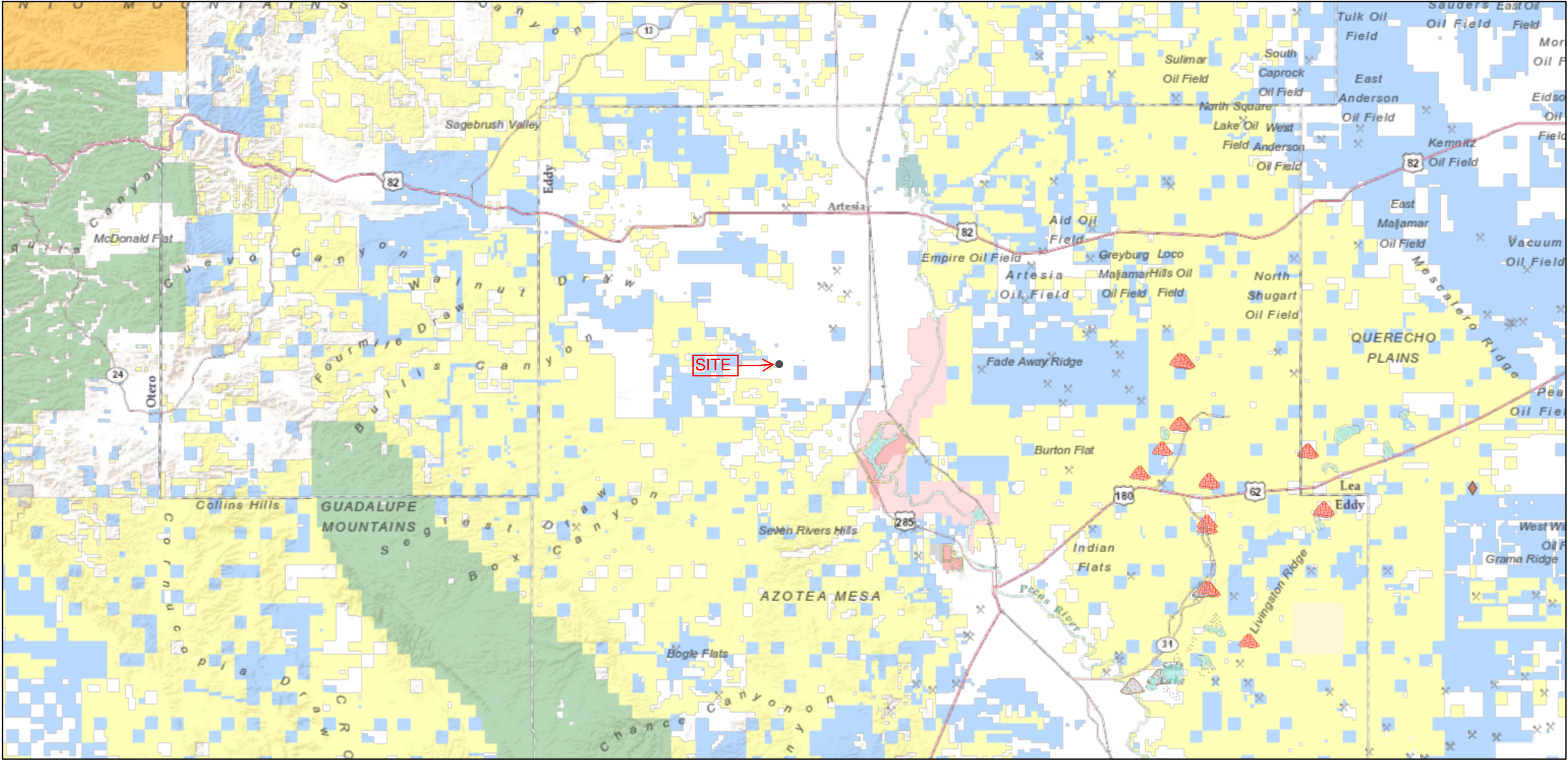

10/8/2021, 9:48:01 AM

Land Ownership

- Bureau of Land Management
- Bureau of Reclamation
- Department of Agriculture
- Department of Defense

- Department of Energy
- National Park Service
- Private Land
- State Game and Fish

- State Land
- State Parks
- Tribal
- US Fish and Wildlife Service

US Forest Service

Registered Mines

- Aggregate, Stone etc.
- Aggregate, Stone etc.
- Aggregate, Stone etc.

Aggregate, Stone etc.

Industrial Minerals (Other)

Potash

Salt

1:577,791

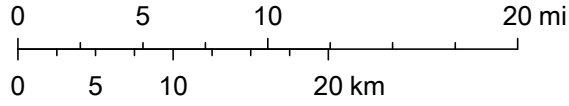

U.S. Bureau of Land Management - New Mexico State Office,
Sources: Esri, USGS, NOAA, Sources: Esri, Garmin, USGS, NPS

ATTACHMENT 3

PHOTOGRAPHIC DOCUMENTATION

PHOTOGRAPHIC DOCUMENTATION



Typical view of May 6-7, 2021 test hole installation process.



Additional view of May 6-7, 2021 typical test hole installation process.



View of the June 2021 EM survey activities.



Additional view of the June 2021 EM survey activities.



Typical view of plastic liner encountered in test holes located over apparent closed pit.

ATTACHMENT 4

LABORATORY ANALYTICAL REPORTS



Hall Environmental Analysis Laboratory
4901 Hawkins NE
Albuquerque, NM 87109
TEL: 505-345-3975 FAX: 505-345-4107
Website: clients.hallenvironmental.com

May 17, 2021

Will Kierdorf

EOG

105 South Fourth Street

Artesia, NM 88210

TEL:

FAX:

RE: Roy SWD 3

OrderNo.: 2105387

Dear Will Kierdorf:

Hall Environmental Analysis Laboratory received 53 sample(s) on 5/7/2021 for the analyses presented in the following report.

These were analyzed according to EPA procedures or equivalent. To access our accredited tests please go to www.hallenvironmental.com or the state specific web sites. In order to properly interpret your results, it is imperative that you review this report in its entirety. See the sample checklist and/or the Chain of Custody for information regarding the sample receipt temperature and preservation. Data qualifiers or a narrative will be provided if the sample analysis or analytical quality control parameters require a flag. When necessary, data qualifiers are provided on both the sample analysis report and the QC summary report, both sections should be reviewed. All samples are reported, as received, unless otherwise indicated. Lab measurement of analytes considered field parameters that require analysis within 15 minutes of sampling such as pH and residual chlorine are qualified as being analyzed outside of the recommended holding time.

Please don't hesitate to contact HEAL for any additional information or clarifications.

ADHS Cert #AZ0682 -- NMED-DWB Cert #NM9425 -- NMED-Micro Cert #NM0901

Sincerely,

A handwritten signature in black ink, appearing to read "Andy Freeman", is written over a light blue horizontal line.

Andy Freeman

Laboratory Manager

4901 Hawkins NE

Albuquerque, NM 87109

Analytical Report

Lab Order 2105387

Date Reported: 5/17/2021

Hall Environmental Analysis Laboratory, Inc.

CLIENT: EOG

Client Sample ID: SP-1/0'

Project: Roy SWD 3

Collection Date: 5/6/2021 7:08:00 AM

Lab ID: 2105387-001

Matrix: SOIL

Received Date: 5/7/2021 11:20:00 AM

Analyses	Result	RL	Qual	Units	DF	Date Analyzed	Batch
EPA METHOD 300.0: ANIONS							Analyst: VP
Chloride	1000	60		mg/Kg	20	5/11/2021 7:27:06 PM	59952
EPA METHOD 8015M/D: DIESEL RANGE ORGANICS							Analyst: SB
Diesel Range Organics (DRO)	ND	9.3		mg/Kg	1	5/11/2021 11:51:15 AM	59906
Motor Oil Range Organics (MRO)	ND	47		mg/Kg	1	5/11/2021 11:51:15 AM	59906
Surr: DNOP	99.0	70-130		%Rec	1	5/11/2021 11:51:15 AM	59906
EPA METHOD 8015D: GASOLINE RANGE							Analyst: CCM
Gasoline Range Organics (GRO)	ND	5.0		mg/Kg	1	5/10/2021 2:40:00 PM	59896
Surr: BFB	87.0	70-130		%Rec	1	5/10/2021 2:40:00 PM	59896
EPA METHOD 8021B: VOLATILES							Analyst: CCM
Benzene	ND	0.025		mg/Kg	1	5/10/2021 2:40:00 PM	59896
Toluene	ND	0.050		mg/Kg	1	5/10/2021 2:40:00 PM	59896
Ethylbenzene	ND	0.050		mg/Kg	1	5/10/2021 2:40:00 PM	59896
Xylenes, Total	ND	0.10		mg/Kg	1	5/10/2021 2:40:00 PM	59896
Surr: 4-Bromofluorobenzene	83.7	70-130		%Rec	1	5/10/2021 2:40:00 PM	59896

Refer to the QC Summary report and sample login checklist for flagged QC data and preservation information.

Qualifiers:	*	Value exceeds Maximum Contaminant Level.	B	Analyte detected in the associated Method Blank
	D	Sample Diluted Due to Matrix	E	Value above quantitation range
	H	Holding times for preparation or analysis exceeded	J	Analyte detected below quantitation limits
	ND	Not Detected at the Reporting Limit	P	Sample pH Not In Range
	PQL	Practical Quantitative Limit	RL	Reporting Limit
	S	% Recovery outside of range due to dilution or matrix		

Page 1 of 61

Analytical Report

Lab Order 2105387

Date Reported: 5/17/2021

Hall Environmental Analysis Laboratory, Inc.

CLIENT: EOG

Client Sample ID: SP-1/4'

Project: Roy SWD 3

Collection Date: 5/6/2021 8:44:00 AM

Lab ID: 2105387-002

Matrix: SOIL

Received Date: 5/7/2021 11:20:00 AM

Analyses	Result	RL	Qual	Units	DF	Date Analyzed	Batch
EPA METHOD 300.0: ANIONS							Analyst: VP
Chloride	3300	150		mg/Kg	50	5/12/2021 3:18:27 PM	59952
EPA METHOD 8015M/D: DIESEL RANGE ORGANICS							Analyst: SB
Diesel Range Organics (DRO)	ND	9.9		mg/Kg	1	5/11/2021 12:20:23 PM	59906
Motor Oil Range Organics (MRO)	ND	49		mg/Kg	1	5/11/2021 12:20:23 PM	59906
Surr: DNOP	91.3	70-130		%Rec	1	5/11/2021 12:20:23 PM	59906
EPA METHOD 8015D: GASOLINE RANGE							Analyst: CCM
Gasoline Range Organics (GRO)	ND	4.9		mg/Kg	1	5/10/2021 3:39:00 PM	59896
Surr: BFB	91.2	70-130		%Rec	1	5/10/2021 3:39:00 PM	59896
EPA METHOD 8021B: VOLATILES							Analyst: CCM
Benzene	ND	0.025		mg/Kg	1	5/10/2021 3:39:00 PM	59896
Toluene	ND	0.049		mg/Kg	1	5/10/2021 3:39:00 PM	59896
Ethylbenzene	ND	0.049		mg/Kg	1	5/10/2021 3:39:00 PM	59896
Xylenes, Total	ND	0.099		mg/Kg	1	5/10/2021 3:39:00 PM	59896
Surr: 4-Bromofluorobenzene	87.2	70-130		%Rec	1	5/10/2021 3:39:00 PM	59896

Refer to the QC Summary report and sample login checklist for flagged QC data and preservation information.

Qualifiers:	*	Value exceeds Maximum Contaminant Level.	B	Analyte detected in the associated Method Blank
	D	Sample Diluted Due to Matrix	E	Value above quantitation range
	H	Holding times for preparation or analysis exceeded	J	Analyte detected below quantitation limits
	ND	Not Detected at the Reporting Limit	P	Sample pH Not In Range
	PQL	Practical Quantitative Limit	RL	Reporting Limit
	S	% Recovery outside of range due to dilution or matrix		

Page 2 of 61

Analytical Report

Lab Order 2105387

Date Reported: 5/17/2021

Hall Environmental Analysis Laboratory, Inc.

CLIENT: EOG

Client Sample ID: SP-1/7'

Project: Roy SWD 3

Collection Date: 5/6/2021 9:03:00 AM

Lab ID: 2105387-003

Matrix: SOIL

Received Date: 5/7/2021 11:20:00 AM

Analyses	Result	RL	Qual	Units	DF	Date Analyzed	Batch
EPA METHOD 300.0: ANIONS							Analyst: VP
Chloride	880	60		mg/Kg	20	5/11/2021 7:51:47 PM	59952
EPA METHOD 8015M/D: DIESEL RANGE ORGANICS							Analyst: SB
Diesel Range Organics (DRO)	ND	9.8		mg/Kg	1	5/11/2021 12:30:08 PM	59906
Motor Oil Range Organics (MRO)	ND	49		mg/Kg	1	5/11/2021 12:30:08 PM	59906
Surr: DNOP	97.5	70-130		%Rec	1	5/11/2021 12:30:08 PM	59906
EPA METHOD 8015D: GASOLINE RANGE							Analyst: CCM
Gasoline Range Organics (GRO)	ND	4.9		mg/Kg	1	5/10/2021 3:59:00 PM	59896
Surr: BFB	87.7	70-130		%Rec	1	5/10/2021 3:59:00 PM	59896
EPA METHOD 8021B: VOLATILES							Analyst: CCM
Benzene	ND	0.025		mg/Kg	1	5/10/2021 3:59:00 PM	59896
Toluene	ND	0.049		mg/Kg	1	5/10/2021 3:59:00 PM	59896
Ethylbenzene	ND	0.049		mg/Kg	1	5/10/2021 3:59:00 PM	59896
Xylenes, Total	ND	0.098		mg/Kg	1	5/10/2021 3:59:00 PM	59896
Surr: 4-Bromofluorobenzene	85.2	70-130		%Rec	1	5/10/2021 3:59:00 PM	59896

Refer to the QC Summary report and sample login checklist for flagged QC data and preservation information.

Qualifiers:	*	Value exceeds Maximum Contaminant Level.	B	Analyte detected in the associated Method Blank
	D	Sample Diluted Due to Matrix	E	Value above quantitation range
	H	Holding times for preparation or analysis exceeded	J	Analyte detected below quantitation limits
	ND	Not Detected at the Reporting Limit	P	Sample pH Not In Range
	PQL	Practical Quantitative Limit	RL	Reporting Limit
	S	% Recovery outside of range due to dilution or matrix		

Page 3 of 61

Analytical Report

Lab Order 2105387

Date Reported: 5/17/2021

Hall Environmental Analysis Laboratory, Inc.

CLIENT: EOG

Client Sample ID: SP-1/9'

Project: Roy SWD 3

Collection Date: 5/6/2021 9:06:00 AM

Lab ID: 2105387-004

Matrix: SOIL

Received Date: 5/7/2021 11:20:00 AM

Analyses	Result	RL	Qual	Units	DF	Date Analyzed	Batch
EPA METHOD 300.0: ANIONS							Analyst: VP
Chloride	190	61		mg/Kg	20	5/11/2021 8:04:07 PM	59952
EPA METHOD 8015M/D: DIESEL RANGE ORGANICS							Analyst: SB
Diesel Range Organics (DRO)	ND	9.2		mg/Kg	1	5/11/2021 12:39:53 PM	59906
Motor Oil Range Organics (MRO)	ND	46		mg/Kg	1	5/11/2021 12:39:53 PM	59906
Surr: DNOP	99.2	70-130		%Rec	1	5/11/2021 12:39:53 PM	59906
EPA METHOD 8015D: GASOLINE RANGE							Analyst: CCM
Gasoline Range Organics (GRO)	ND	5.0		mg/Kg	1	5/10/2021 4:19:00 PM	59896
Surr: BFB	87.5	70-130		%Rec	1	5/10/2021 4:19:00 PM	59896
EPA METHOD 8021B: VOLATILES							Analyst: CCM
Benzene	ND	0.025		mg/Kg	1	5/10/2021 4:19:00 PM	59896
Toluene	ND	0.050		mg/Kg	1	5/10/2021 4:19:00 PM	59896
Ethylbenzene	ND	0.050		mg/Kg	1	5/10/2021 4:19:00 PM	59896
Xylenes, Total	ND	0.099		mg/Kg	1	5/10/2021 4:19:00 PM	59896
Surr: 4-Bromofluorobenzene	84.4	70-130		%Rec	1	5/10/2021 4:19:00 PM	59896

Refer to the QC Summary report and sample login checklist for flagged QC data and preservation information.

Qualifiers:	*	Value exceeds Maximum Contaminant Level.	B	Analyte detected in the associated Method Blank
	D	Sample Diluted Due to Matrix	E	Value above quantitation range
	H	Holding times for preparation or analysis exceeded	J	Analyte detected below quantitation limits
	ND	Not Detected at the Reporting Limit	P	Sample pH Not In Range
	PQL	Practical Quantitative Limit	RL	Reporting Limit
	S	% Recovery outside of range due to dilution or matrix		

Page 4 of 61

Analytical Report

Lab Order 2105387

Date Reported: 5/17/2021

Hall Environmental Analysis Laboratory, Inc.

CLIENT: EOG

Client Sample ID: SP-1/10'

Project: Roy SWD 3

Collection Date: 5/6/2021 9:09:00 AM

Lab ID: 2105387-005

Matrix: SOIL

Received Date: 5/7/2021 11:20:00 AM

Analyses	Result	RL	Qual	Units	DF	Date Analyzed	Batch
EPA METHOD 300.0: ANIONS							Analyst: VP
Chloride	160	60		mg/Kg	20	5/11/2021 8:16:28 PM	59952
EPA METHOD 8015M/D: DIESEL RANGE ORGANICS							Analyst: SB
Diesel Range Organics (DRO)	ND	9.5		mg/Kg	1	5/11/2021 12:49:39 PM	59906
Motor Oil Range Organics (MRO)	ND	47		mg/Kg	1	5/11/2021 12:49:39 PM	59906
Surr: DNOP	98.1	70-130		%Rec	1	5/11/2021 12:49:39 PM	59906
EPA METHOD 8015D: GASOLINE RANGE							Analyst: CCM
Gasoline Range Organics (GRO)	ND	4.9		mg/Kg	1	5/10/2021 4:39:00 PM	59896
Surr: BFB	88.9	70-130		%Rec	1	5/10/2021 4:39:00 PM	59896
EPA METHOD 8021B: VOLATILES							Analyst: CCM
Benzene	ND	0.025		mg/Kg	1	5/10/2021 4:39:00 PM	59896
Toluene	ND	0.049		mg/Kg	1	5/10/2021 4:39:00 PM	59896
Ethylbenzene	ND	0.049		mg/Kg	1	5/10/2021 4:39:00 PM	59896
Xylenes, Total	ND	0.098		mg/Kg	1	5/10/2021 4:39:00 PM	59896
Surr: 4-Bromofluorobenzene	85.0	70-130		%Rec	1	5/10/2021 4:39:00 PM	59896

Refer to the QC Summary report and sample login checklist for flagged QC data and preservation information.

Qualifiers:	*	Value exceeds Maximum Contaminant Level.	B	Analyte detected in the associated Method Blank
	D	Sample Diluted Due to Matrix	E	Value above quantitation range
	H	Holding times for preparation or analysis exceeded	J	Analyte detected below quantitation limits
	ND	Not Detected at the Reporting Limit	P	Sample pH Not In Range
	PQL	Practical Quantitative Limit	RL	Reporting Limit
	S	% Recovery outside of range due to dilution or matrix		

Page 5 of 61

Analytical Report

Lab Order 2105387

Date Reported: 5/17/2021

Hall Environmental Analysis Laboratory, Inc.

CLIENT: EOG

Client Sample ID: SP-E/0'

Project: Roy SWD 3

Collection Date: 5/6/2021 7:12:00 AM

Lab ID: 2105387-006

Matrix: SOIL

Received Date: 5/7/2021 11:20:00 AM

Analyses	Result	RL	Qual	Units	DF	Date Analyzed	Batch
EPA METHOD 300.0: ANIONS							Analyst: VP
Chloride	ND	60		mg/Kg	20	5/11/2021 8:28:49 PM	59952
EPA METHOD 8015M/D: DIESEL RANGE ORGANICS							Analyst: SB
Diesel Range Organics (DRO)	ND	9.1		mg/Kg	1	5/11/2021 3:25:06 PM	59906
Motor Oil Range Organics (MRO)	ND	46		mg/Kg	1	5/11/2021 3:25:06 PM	59906
Surr: DNOP	93.9	70-130		%Rec	1	5/11/2021 3:25:06 PM	59906
EPA METHOD 8015D: GASOLINE RANGE							Analyst: CCM
Gasoline Range Organics (GRO)	ND	4.9		mg/Kg	1	5/10/2021 4:59:00 PM	59896
Surr: BFB	95.8	70-130		%Rec	1	5/10/2021 4:59:00 PM	59896
EPA METHOD 8021B: VOLATILES							Analyst: CCM
Benzene	ND	0.025		mg/Kg	1	5/10/2021 4:59:00 PM	59896
Toluene	ND	0.049		mg/Kg	1	5/10/2021 4:59:00 PM	59896
Ethylbenzene	ND	0.049		mg/Kg	1	5/10/2021 4:59:00 PM	59896
Xylenes, Total	ND	0.099		mg/Kg	1	5/10/2021 4:59:00 PM	59896
Surr: 4-Bromofluorobenzene	87.1	70-130		%Rec	1	5/10/2021 4:59:00 PM	59896

Refer to the QC Summary report and sample login checklist for flagged QC data and preservation information.

Qualifiers:	*	Value exceeds Maximum Contaminant Level.	B	Analyte detected in the associated Method Blank
	D	Sample Diluted Due to Matrix	E	Value above quantitation range
	H	Holding times for preparation or analysis exceeded	J	Analyte detected below quantitation limits
	ND	Not Detected at the Reporting Limit	P	Sample pH Not In Range
	PQL	Practical Quantitative Limit	RL	Reporting Limit
	S	% Recovery outside of range due to dilution or matrix		

Page 6 of 61

Analytical Report

Lab Order 2105387

Date Reported: 5/17/2021

Hall Environmental Analysis Laboratory, Inc.

CLIENT: EOG

Client Sample ID: SP-E/3'

Project: Roy SWD 3

Collection Date: 5/6/2021 9:33:00 AM

Lab ID: 2105387-007

Matrix: SOIL

Received Date: 5/7/2021 11:20:00 AM

Analyses	Result	RL	Qual	Units	DF	Date Analyzed	Batch
EPA METHOD 300.0: ANIONS							Analyst: VP
Chloride	980	60		mg/Kg	20	5/11/2021 8:41:10 PM	59952
EPA METHOD 8015M/D: DIESEL RANGE ORGANICS							Analyst: SB
Diesel Range Organics (DRO)	ND	9.0		mg/Kg	1	5/11/2021 12:59:26 PM	59906
Motor Oil Range Organics (MRO)	ND	45		mg/Kg	1	5/11/2021 12:59:26 PM	59906
Surr: DNOP	91.9	70-130		%Rec	1	5/11/2021 12:59:26 PM	59906
EPA METHOD 8015D: GASOLINE RANGE							Analyst: CCM
Gasoline Range Organics (GRO)	ND	5.0		mg/Kg	1	5/10/2021 6:18:00 PM	59896
Surr: BFB	85.1	70-130		%Rec	1	5/10/2021 6:18:00 PM	59896
EPA METHOD 8021B: VOLATILES							Analyst: CCM
Benzene	ND	0.025		mg/Kg	1	5/10/2021 6:18:00 PM	59896
Toluene	ND	0.050		mg/Kg	1	5/10/2021 6:18:00 PM	59896
Ethylbenzene	ND	0.050		mg/Kg	1	5/10/2021 6:18:00 PM	59896
Xylenes, Total	ND	0.099		mg/Kg	1	5/10/2021 6:18:00 PM	59896
Surr: 4-Bromofluorobenzene	80.2	70-130		%Rec	1	5/10/2021 6:18:00 PM	59896

Refer to the QC Summary report and sample login checklist for flagged QC data and preservation information.

Qualifiers:	*	Value exceeds Maximum Contaminant Level.	B	Analyte detected in the associated Method Blank
	D	Sample Diluted Due to Matrix	E	Value above quantitation range
	H	Holding times for preparation or analysis exceeded	J	Analyte detected below quantitation limits
	ND	Not Detected at the Reporting Limit	P	Sample pH Not In Range
	PQL	Practical Quantitative Limit	RL	Reporting Limit
	S	% Recovery outside of range due to dilution or matrix		

Page 7 of 61

Analytical Report

Lab Order 2105387

Date Reported: 5/17/2021

Hall Environmental Analysis Laboratory, Inc.

CLIENT: EOG

Client Sample ID: SP-E/6'

Project: Roy SWD 3

Collection Date: 5/6/2021 9:48:00 AM

Lab ID: 2105387-008

Matrix: SOIL

Received Date: 5/7/2021 11:20:00 AM

Analyses	Result	RL	Qual	Units	DF	Date Analyzed	Batch
EPA METHOD 300.0: ANIONS							Analyst: VP
Chloride	480	60		mg/Kg	20	5/11/2021 8:53:31 PM	59952
EPA METHOD 8015M/D: DIESEL RANGE ORGANICS							Analyst: SB
Diesel Range Organics (DRO)	ND	9.9		mg/Kg	1	5/11/2021 1:09:15 PM	59906
Motor Oil Range Organics (MRO)	ND	49		mg/Kg	1	5/11/2021 1:09:15 PM	59906
Surr: DNOP	92.9	70-130		%Rec	1	5/11/2021 1:09:15 PM	59906
EPA METHOD 8015D: GASOLINE RANGE							Analyst: CCM
Gasoline Range Organics (GRO)	ND	5.0		mg/Kg	1	5/10/2021 6:38:00 PM	59896
Surr: BFB	88.1	70-130		%Rec	1	5/10/2021 6:38:00 PM	59896
EPA METHOD 8021B: VOLATILES							Analyst: CCM
Benzene	ND	0.025		mg/Kg	1	5/10/2021 6:38:00 PM	59896
Toluene	ND	0.050		mg/Kg	1	5/10/2021 6:38:00 PM	59896
Ethylbenzene	ND	0.050		mg/Kg	1	5/10/2021 6:38:00 PM	59896
Xylenes, Total	ND	0.10		mg/Kg	1	5/10/2021 6:38:00 PM	59896
Surr: 4-Bromofluorobenzene	84.6	70-130		%Rec	1	5/10/2021 6:38:00 PM	59896

Refer to the QC Summary report and sample login checklist for flagged QC data and preservation information.

Qualifiers:	*	Value exceeds Maximum Contaminant Level.	B	Analyte detected in the associated Method Blank
	D	Sample Diluted Due to Matrix	E	Value above quantitation range
	H	Holding times for preparation or analysis exceeded	J	Analyte detected below quantitation limits
	ND	Not Detected at the Reporting Limit	P	Sample pH Not In Range
	PQL	Practical Quantitative Limit	RL	Reporting Limit
	S	% Recovery outside of range due to dilution or matrix		

Page 8 of 61

Analytical Report

Lab Order 2105387

Date Reported: 5/17/2021

Hall Environmental Analysis Laboratory, Inc.

CLIENT: EOG

Client Sample ID: SP-E/7'

Project: Roy SWD 3

Collection Date: 5/6/2021 9:50:00 AM

Lab ID: 2105387-009

Matrix: SOIL

Received Date: 5/7/2021 11:20:00 AM

Analyses	Result	RL	Qual	Units	DF	Date Analyzed	Batch
EPA METHOD 300.0: ANIONS							Analyst: VP
Chloride	390	60		mg/Kg	20	5/11/2021 9:30:32 PM	59952
EPA METHOD 8015M/D: DIESEL RANGE ORGANICS							Analyst: SB
Diesel Range Organics (DRO)	ND	9.5		mg/Kg	1	5/11/2021 1:19:14 PM	59906
Motor Oil Range Organics (MRO)	ND	48		mg/Kg	1	5/11/2021 1:19:14 PM	59906
Surr: DNOP	98.8	70-130		%Rec	1	5/11/2021 1:19:14 PM	59906
EPA METHOD 8015D: GASOLINE RANGE							Analyst: CCM
Gasoline Range Organics (GRO)	ND	4.9		mg/Kg	1	5/10/2021 6:58:00 PM	59896
Surr: BFB	91.9	70-130		%Rec	1	5/10/2021 6:58:00 PM	59896
EPA METHOD 8021B: VOLATILES							Analyst: CCM
Benzene	ND	0.024		mg/Kg	1	5/10/2021 6:58:00 PM	59896
Toluene	ND	0.049		mg/Kg	1	5/10/2021 6:58:00 PM	59896
Ethylbenzene	ND	0.049		mg/Kg	1	5/10/2021 6:58:00 PM	59896
Xylenes, Total	ND	0.098		mg/Kg	1	5/10/2021 6:58:00 PM	59896
Surr: 4-Bromofluorobenzene	86.5	70-130		%Rec	1	5/10/2021 6:58:00 PM	59896

Refer to the QC Summary report and sample login checklist for flagged QC data and preservation information.

Qualifiers:	*	Value exceeds Maximum Contaminant Level.	B	Analyte detected in the associated Method Blank
	D	Sample Diluted Due to Matrix	E	Value above quantitation range
	H	Holding times for preparation or analysis exceeded	J	Analyte detected below quantitation limits
	ND	Not Detected at the Reporting Limit	P	Sample pH Not In Range
	PQL	Practical Quantitative Limit	RL	Reporting Limit
	S	% Recovery outside of range due to dilution or matrix		

Page 9 of 61

Analytical Report

Lab Order 2105387

Date Reported: 5/17/2021

Hall Environmental Analysis Laboratory, Inc.

CLIENT: EOG

Client Sample ID: SP-E.1/0'

Project: Roy SWD 3

Collection Date: 5/6/2021 10:03:00 AM

Lab ID: 2105387-010

Matrix: SOIL

Received Date: 5/7/2021 11:20:00 AM

Analyses	Result	RL	Qual	Units	DF	Date Analyzed	Batch
EPA METHOD 300.0: ANIONS							Analyst: VP
Chloride	ND	60		mg/Kg	20	5/11/2021 9:42:53 PM	59952
EPA METHOD 8015M/D: DIESEL RANGE ORGANICS							Analyst: SB
Diesel Range Organics (DRO)	ND	9.5		mg/Kg	1	5/11/2021 3:05:30 PM	59906
Motor Oil Range Organics (MRO)	ND	48		mg/Kg	1	5/11/2021 3:05:30 PM	59906
Surr: DNOP	83.7	70-130		%Rec	1	5/11/2021 3:05:30 PM	59906
EPA METHOD 8015D: GASOLINE RANGE							Analyst: CCM
Gasoline Range Organics (GRO)	ND	4.9		mg/Kg	1	5/10/2021 7:18:00 PM	59896
Surr: BFB	93.3	70-130		%Rec	1	5/10/2021 7:18:00 PM	59896
EPA METHOD 8021B: VOLATILES							Analyst: CCM
Benzene	ND	0.024		mg/Kg	1	5/10/2021 7:18:00 PM	59896
Toluene	ND	0.049		mg/Kg	1	5/10/2021 7:18:00 PM	59896
Ethylbenzene	ND	0.049		mg/Kg	1	5/10/2021 7:18:00 PM	59896
Xylenes, Total	ND	0.098		mg/Kg	1	5/10/2021 7:18:00 PM	59896
Surr: 4-Bromofluorobenzene	84.4	70-130		%Rec	1	5/10/2021 7:18:00 PM	59896

Refer to the QC Summary report and sample login checklist for flagged QC data and preservation information.

Qualifiers:	*	Value exceeds Maximum Contaminant Level.	B	Analyte detected in the associated Method Blank
	D	Sample Diluted Due to Matrix	E	Value above quantitation range
	H	Holding times for preparation or analysis exceeded	J	Analyte detected below quantitation limits
	ND	Not Detected at the Reporting Limit	P	Sample pH Not In Range
	PQL	Practical Quantitative Limit	RL	Reporting Limit
	S	% Recovery outside of range due to dilution or matrix		

Page 10 of 61

Analytical Report

Lab Order 2105387

Date Reported: 5/17/2021

Hall Environmental Analysis Laboratory, Inc.

CLIENT: EOG

Client Sample ID: SP-E.1/2'

Project: Roy SWD 3

Collection Date: 5/6/2021 10:05:00 AM

Lab ID: 2105387-011

Matrix: SOIL

Received Date: 5/7/2021 11:20:00 AM

Analyses	Result	RL	Qual	Units	DF	Date Analyzed	Batch
EPA METHOD 300.0: ANIONS							Analyst: VP
Chloride	85	60		mg/Kg	20	5/11/2021 9:55:14 PM	59952
EPA METHOD 8015M/D: DIESEL RANGE ORGANICS							Analyst: SB
Diesel Range Organics (DRO)	ND	9.4		mg/Kg	1	5/11/2021 1:29:14 PM	59906
Motor Oil Range Organics (MRO)	ND	47		mg/Kg	1	5/11/2021 1:29:14 PM	59906
Surr: DNOP	94.8	70-130		%Rec	1	5/11/2021 1:29:14 PM	59906
EPA METHOD 8015D: GASOLINE RANGE							Analyst: CCM
Gasoline Range Organics (GRO)	ND	4.8		mg/Kg	1	5/10/2021 7:38:00 PM	59896
Surr: BFB	88.8	70-130		%Rec	1	5/10/2021 7:38:00 PM	59896
EPA METHOD 8021B: VOLATILES							Analyst: CCM
Benzene	ND	0.024		mg/Kg	1	5/10/2021 7:38:00 PM	59896
Toluene	ND	0.048		mg/Kg	1	5/10/2021 7:38:00 PM	59896
Ethylbenzene	ND	0.048		mg/Kg	1	5/10/2021 7:38:00 PM	59896
Xylenes, Total	ND	0.097		mg/Kg	1	5/10/2021 7:38:00 PM	59896
Surr: 4-Bromofluorobenzene	84.8	70-130		%Rec	1	5/10/2021 7:38:00 PM	59896

Refer to the QC Summary report and sample login checklist for flagged QC data and preservation information.

Qualifiers:	*	Value exceeds Maximum Contaminant Level.	B	Analyte detected in the associated Method Blank
	D	Sample Diluted Due to Matrix	E	Value above quantitation range
	H	Holding times for preparation or analysis exceeded	J	Analyte detected below quantitation limits
	ND	Not Detected at the Reporting Limit	P	Sample pH Not In Range
	PQL	Practical Quantitative Limit	RL	Reporting Limit
	S	% Recovery outside of range due to dilution or matrix		

Page 11 of 61

Analytical Report

Lab Order 2105387

Date Reported: 5/17/2021

Hall Environmental Analysis Laboratory, Inc.

CLIENT: EOG

Client Sample ID: SP-E.1/5'

Project: Roy SWD 3

Collection Date: 5/6/2021 10:09:00 AM

Lab ID: 2105387-012

Matrix: SOIL

Received Date: 5/7/2021 11:20:00 AM

Analyses	Result	RL	Qual	Units	DF	Date Analyzed	Batch
EPA METHOD 300.0: ANIONS							Analyst: VP
Chloride	570	60		mg/Kg	20	5/11/2021 10:07:36 PM	59952
EPA METHOD 8015M/D: DIESEL RANGE ORGANICS							Analyst: SB
Diesel Range Organics (DRO)	ND	10		mg/Kg	1	5/11/2021 1:39:11 PM	59906
Motor Oil Range Organics (MRO)	ND	50		mg/Kg	1	5/11/2021 1:39:11 PM	59906
Surr: DNOP	101	70-130		%Rec	1	5/11/2021 1:39:11 PM	59906
EPA METHOD 8015D: GASOLINE RANGE							Analyst: CCM
Gasoline Range Organics (GRO)	ND	4.9		mg/Kg	1	5/10/2021 7:58:00 PM	59896
Surr: BFB	90.8	70-130		%Rec	1	5/10/2021 7:58:00 PM	59896
EPA METHOD 8021B: VOLATILES							Analyst: CCM
Benzene	ND	0.025		mg/Kg	1	5/10/2021 7:58:00 PM	59896
Toluene	ND	0.049		mg/Kg	1	5/10/2021 7:58:00 PM	59896
Ethylbenzene	ND	0.049		mg/Kg	1	5/10/2021 7:58:00 PM	59896
Xylenes, Total	ND	0.099		mg/Kg	1	5/10/2021 7:58:00 PM	59896
Surr: 4-Bromofluorobenzene	85.6	70-130		%Rec	1	5/10/2021 7:58:00 PM	59896

Refer to the QC Summary report and sample login checklist for flagged QC data and preservation information.

Qualifiers:	*	Value exceeds Maximum Contaminant Level.	B	Analyte detected in the associated Method Blank
	D	Sample Diluted Due to Matrix	E	Value above quantitation range
	H	Holding times for preparation or analysis exceeded	J	Analyte detected below quantitation limits
	ND	Not Detected at the Reporting Limit	P	Sample pH Not In Range
	PQL	Practical Quantitative Limit	RL	Reporting Limit
	S	% Recovery outside of range due to dilution or matrix		

Page 12 of 61

Analytical Report

Lab Order 2105387

Date Reported: 5/17/2021

Hall Environmental Analysis Laboratory, Inc.

CLIENT: EOG

Client Sample ID: SP-N/0'

Project: Roy SWD 3

Collection Date: 5/6/2021 7:10:00 AM

Lab ID: 2105387-013

Matrix: SOIL

Received Date: 5/7/2021 11:20:00 AM

Analyses	Result	RL	Qual	Units	DF	Date Analyzed	Batch
EPA METHOD 300.0: ANIONS							Analyst: VP
Chloride	110	59		mg/Kg	20	5/11/2021 10:19:56 PM	59952
EPA METHOD 8015M/D: DIESEL RANGE ORGANICS							Analyst: SB
Diesel Range Organics (DRO)	ND	9.7		mg/Kg	1	5/11/2021 1:59:05 PM	59906
Motor Oil Range Organics (MRO)	ND	49		mg/Kg	1	5/11/2021 1:59:05 PM	59906
Surr: DNOP	73.6	70-130		%Rec	1	5/11/2021 1:59:05 PM	59906
EPA METHOD 8015D: GASOLINE RANGE							Analyst: CCM
Gasoline Range Organics (GRO)	ND	5.0		mg/Kg	1	5/10/2021 8:18:00 PM	59896
Surr: BFB	90.0	70-130		%Rec	1	5/10/2021 8:18:00 PM	59896
EPA METHOD 8021B: VOLATILES							Analyst: CCM
Benzene	ND	0.025		mg/Kg	1	5/10/2021 8:18:00 PM	59896
Toluene	ND	0.050		mg/Kg	1	5/10/2021 8:18:00 PM	59896
Ethylbenzene	ND	0.050		mg/Kg	1	5/10/2021 8:18:00 PM	59896
Xylenes, Total	ND	0.099		mg/Kg	1	5/10/2021 8:18:00 PM	59896
Surr: 4-Bromofluorobenzene	85.1	70-130		%Rec	1	5/10/2021 8:18:00 PM	59896

Refer to the QC Summary report and sample login checklist for flagged QC data and preservation information.

Qualifiers:	*	Value exceeds Maximum Contaminant Level.	B	Analyte detected in the associated Method Blank
	D	Sample Diluted Due to Matrix	E	Value above quantitation range
	H	Holding times for preparation or analysis exceeded	J	Analyte detected below quantitation limits
	ND	Not Detected at the Reporting Limit	P	Sample pH Not In Range
	PQL	Practical Quantitative Limit	RL	Reporting Limit
	S	% Recovery outside of range due to dilution or matrix		

Page 13 of 61

Analytical Report

Lab Order 2105387

Date Reported: 5/17/2021

Hall Environmental Analysis Laboratory, Inc.

CLIENT: EOG

Client Sample ID: SP-N/1'

Project: Roy SWD 3

Collection Date: 5/6/2021 10:31:00 AM

Lab ID: 2105387-014

Matrix: SOIL

Received Date: 5/7/2021 11:20:00 AM

Analyses	Result	RL	Qual	Units	DF	Date Analyzed	Batch
EPA METHOD 300.0: ANIONS							Analyst: VP
Chloride	910	61		mg/Kg	20	5/11/2021 10:32:17 PM	59952
EPA METHOD 8015M/D: DIESEL RANGE ORGANICS							Analyst: SB
Diesel Range Organics (DRO)	ND	9.5		mg/Kg	1	5/11/2021 2:09:03 PM	59906
Motor Oil Range Organics (MRO)	ND	48		mg/Kg	1	5/11/2021 2:09:03 PM	59906
Surr: DNOP	84.2	70-130		%Rec	1	5/11/2021 2:09:03 PM	59906
EPA METHOD 8015D: GASOLINE RANGE							Analyst: CCM
Gasoline Range Organics (GRO)	ND	5.0		mg/Kg	1	5/10/2021 8:38:00 PM	59896
Surr: BFB	91.5	70-130		%Rec	1	5/10/2021 8:38:00 PM	59896
EPA METHOD 8021B: VOLATILES							Analyst: CCM
Benzene	ND	0.025		mg/Kg	1	5/10/2021 8:38:00 PM	59896
Toluene	ND	0.050		mg/Kg	1	5/10/2021 8:38:00 PM	59896
Ethylbenzene	ND	0.050		mg/Kg	1	5/10/2021 8:38:00 PM	59896
Xylenes, Total	ND	0.099		mg/Kg	1	5/10/2021 8:38:00 PM	59896
Surr: 4-Bromofluorobenzene	87.1	70-130		%Rec	1	5/10/2021 8:38:00 PM	59896

Refer to the QC Summary report and sample login checklist for flagged QC data and preservation information.

Qualifiers:	*	Value exceeds Maximum Contaminant Level.	B	Analyte detected in the associated Method Blank
	D	Sample Diluted Due to Matrix	E	Value above quantitation range
	H	Holding times for preparation or analysis exceeded	J	Analyte detected below quantitation limits
	ND	Not Detected at the Reporting Limit	P	Sample pH Not In Range
	PQL	Practical Quantitative Limit	RL	Reporting Limit
	S	% Recovery outside of range due to dilution or matrix		

Page 14 of 61

Analytical Report

Lab Order 2105387

Date Reported: 5/17/2021

Hall Environmental Analysis Laboratory, Inc.

CLIENT: EOG

Client Sample ID: SP-N/5'

Project: Roy SWD 3

Collection Date: 5/6/2021 10:37:00 AM

Lab ID: 2105387-015

Matrix: SOIL

Received Date: 5/7/2021 11:20:00 AM

Analyses	Result	RL	Qual	Units	DF	Date Analyzed	Batch
EPA METHOD 300.0: ANIONS							Analyst: VP
Chloride	93	60		mg/Kg	20	5/11/2021 10:44:37 PM	59952
EPA METHOD 8015M/D: DIESEL RANGE ORGANICS							Analyst: SB
Diesel Range Organics (DRO)	ND	9.8		mg/Kg	1	5/11/2021 2:36:05 PM	59906
Motor Oil Range Organics (MRO)	ND	49		mg/Kg	1	5/11/2021 2:36:05 PM	59906
Surr: DNOP	103	70-130		%Rec	1	5/11/2021 2:36:05 PM	59906
EPA METHOD 8015D: GASOLINE RANGE							Analyst: CCM
Gasoline Range Organics (GRO)	ND	5.0		mg/Kg	1	5/10/2021 8:58:00 PM	59896
Surr: BFB	88.9	70-130		%Rec	1	5/10/2021 8:58:00 PM	59896
EPA METHOD 8021B: VOLATILES							Analyst: CCM
Benzene	ND	0.025		mg/Kg	1	5/10/2021 8:58:00 PM	59896
Toluene	ND	0.050		mg/Kg	1	5/10/2021 8:58:00 PM	59896
Ethylbenzene	ND	0.050		mg/Kg	1	5/10/2021 8:58:00 PM	59896
Xylenes, Total	ND	0.099		mg/Kg	1	5/10/2021 8:58:00 PM	59896
Surr: 4-Bromofluorobenzene	85.3	70-130		%Rec	1	5/10/2021 8:58:00 PM	59896

Refer to the QC Summary report and sample login checklist for flagged QC data and preservation information.

Qualifiers:	*	Value exceeds Maximum Contaminant Level.	B	Analyte detected in the associated Method Blank
	D	Sample Diluted Due to Matrix	E	Value above quantitation range
	H	Holding times for preparation or analysis exceeded	J	Analyte detected below quantitation limits
	ND	Not Detected at the Reporting Limit	P	Sample pH Not In Range
	PQL	Practical Quantitative Limit	RL	Reporting Limit
	S	% Recovery outside of range due to dilution or matrix		

Page 15 of 61

Analytical Report

Lab Order 2105387

Date Reported: 5/17/2021

Hall Environmental Analysis Laboratory, Inc.

CLIENT: EOG

Client Sample ID: SP-N.1/1'

Project: Roy SWD 3

Collection Date: 5/6/2021 11:55:00 AM

Lab ID: 2105387-016

Matrix: SOIL

Received Date: 5/7/2021 11:20:00 AM

Analyses	Result	RL	Qual	Units	DF	Date Analyzed	Batch
EPA METHOD 300.0: ANIONS							Analyst: VP
Chloride	ND	60		mg/Kg	20	5/12/2021 10:20:41 AM	59962
EPA METHOD 8015M/D: DIESEL RANGE ORGANICS							Analyst: SB
Diesel Range Organics (DRO)	ND	10		mg/Kg	1	5/11/2021 2:55:36 PM	59906
Motor Oil Range Organics (MRO)	ND	50		mg/Kg	1	5/11/2021 2:55:36 PM	59906
Surr: DNOP	76.9	70-130		%Rec	1	5/11/2021 2:55:36 PM	59906
EPA METHOD 8015D: GASOLINE RANGE							Analyst: CCM
Gasoline Range Organics (GRO)	ND	5.0		mg/Kg	1	5/10/2021 9:18:00 PM	59896
Surr: BFB	90.4	70-130		%Rec	1	5/10/2021 9:18:00 PM	59896
EPA METHOD 8021B: VOLATILES							Analyst: CCM
Benzene	ND	0.025		mg/Kg	1	5/10/2021 9:18:00 PM	59896
Toluene	ND	0.050		mg/Kg	1	5/10/2021 9:18:00 PM	59896
Ethylbenzene	ND	0.050		mg/Kg	1	5/10/2021 9:18:00 PM	59896
Xylenes, Total	ND	0.10		mg/Kg	1	5/10/2021 9:18:00 PM	59896
Surr: 4-Bromofluorobenzene	86.0	70-130		%Rec	1	5/10/2021 9:18:00 PM	59896

Refer to the QC Summary report and sample login checklist for flagged QC data and preservation information.

Qualifiers:	*	Value exceeds Maximum Contaminant Level.	B	Analyte detected in the associated Method Blank
	D	Sample Diluted Due to Matrix	E	Value above quantitation range
	H	Holding times for preparation or analysis exceeded	J	Analyte detected below quantitation limits
	ND	Not Detected at the Reporting Limit	P	Sample pH Not In Range
	PQL	Practical Quantitative Limit	RL	Reporting Limit
	S	% Recovery outside of range due to dilution or matrix		

Page 16 of 61

Analytical Report

Lab Order 2105387

Date Reported: 5/17/2021

Hall Environmental Analysis Laboratory, Inc.

CLIENT: EOG

Client Sample ID: SP-N.1/5'

Project: Roy SWD 3

Collection Date: 5/6/2021 11:00:00 AM

Lab ID: 2105387-017

Matrix: SOIL

Received Date: 5/7/2021 11:20:00 AM

Analyses	Result	RL	Qual	Units	DF	Date Analyzed	Batch
EPA METHOD 300.0: ANIONS							Analyst: VP
Chloride	610	60		mg/Kg	20	5/12/2021 11:22:44 AM	59962
EPA METHOD 8015M/D: DIESEL RANGE ORGANICS							Analyst: SB
Diesel Range Organics (DRO)	ND	9.6		mg/Kg	1	5/12/2021 9:37:10 PM	59932
Motor Oil Range Organics (MRO)	ND	48		mg/Kg	1	5/12/2021 9:37:10 PM	59932
Surr: DNOP	103	70-130		%Rec	1	5/12/2021 9:37:10 PM	59932
EPA METHOD 8015D: GASOLINE RANGE							Analyst: NSB
Gasoline Range Organics (GRO)	ND	4.8		mg/Kg	1	5/11/2021 10:44:48 AM	59919
Surr: BFB	92.3	70-130		%Rec	1	5/11/2021 10:44:48 AM	59919
EPA METHOD 8021B: VOLATILES							Analyst: NSB
Benzene	ND	0.024		mg/Kg	1	5/11/2021 10:44:48 AM	59919
Toluene	ND	0.048		mg/Kg	1	5/11/2021 10:44:48 AM	59919
Ethylbenzene	ND	0.048		mg/Kg	1	5/11/2021 10:44:48 AM	59919
Xylenes, Total	ND	0.097		mg/Kg	1	5/11/2021 10:44:48 AM	59919
Surr: 4-Bromofluorobenzene	104	70-130		%Rec	1	5/11/2021 10:44:48 AM	59919

Refer to the QC Summary report and sample login checklist for flagged QC data and preservation information.

Qualifiers:	*	Value exceeds Maximum Contaminant Level.	B	Analyte detected in the associated Method Blank
	D	Sample Diluted Due to Matrix	E	Value above quantitation range
	H	Holding times for preparation or analysis exceeded	J	Analyte detected below quantitation limits
	ND	Not Detected at the Reporting Limit	P	Sample pH Not In Range
	PQL	Practical Quantitative Limit	RL	Reporting Limit
	S	% Recovery outside of range due to dilution or matrix		

Page 17 of 61

Analytical Report

Lab Order 2105387

Date Reported: 5/17/2021

Hall Environmental Analysis Laboratory, Inc.

CLIENT: EOG

Client Sample ID: SP-S/0'

Project: Roy SWD 3

Collection Date: 5/6/2021 7:14:00 AM

Lab ID: 2105387-018

Matrix: SOIL

Received Date: 5/7/2021 11:20:00 AM

Analyses	Result	RL	Qual	Units	DF	Date Analyzed	Batch
EPA METHOD 300.0: ANIONS							Analyst: VP
Chloride	ND	60		mg/Kg	20	5/12/2021 11:59:58 AM	59962
EPA METHOD 8015M/D: DIESEL RANGE ORGANICS							Analyst: SB
Diesel Range Organics (DRO)	ND	9.2		mg/Kg	1	5/12/2021 11:08:10 PM	59932
Motor Oil Range Organics (MRO)	ND	46		mg/Kg	1	5/12/2021 11:08:10 PM	59932
Surr: DNOP	122	70-130		%Rec	1	5/12/2021 11:08:10 PM	59932
EPA METHOD 8015D: GASOLINE RANGE							Analyst: NSB
Gasoline Range Organics (GRO)	ND	4.8		mg/Kg	1	5/11/2021 11:55:24 AM	59919
Surr: BFB	93.9	70-130		%Rec	1	5/11/2021 11:55:24 AM	59919
EPA METHOD 8021B: VOLATILES							Analyst: NSB
Benzene	ND	0.024		mg/Kg	1	5/11/2021 11:55:24 AM	59919
Toluene	ND	0.048		mg/Kg	1	5/11/2021 11:55:24 AM	59919
Ethylbenzene	ND	0.048		mg/Kg	1	5/11/2021 11:55:24 AM	59919
Xylenes, Total	ND	0.096		mg/Kg	1	5/11/2021 11:55:24 AM	59919
Surr: 4-Bromofluorobenzene	106	70-130		%Rec	1	5/11/2021 11:55:24 AM	59919

Refer to the QC Summary report and sample login checklist for flagged QC data and preservation information.

Qualifiers:	*	Value exceeds Maximum Contaminant Level.	B	Analyte detected in the associated Method Blank
	D	Sample Diluted Due to Matrix	E	Value above quantitation range
	H	Holding times for preparation or analysis exceeded	J	Analyte detected below quantitation limits
	ND	Not Detected at the Reporting Limit	P	Sample pH Not In Range
	PQL	Practical Quantitative Limit	RL	Reporting Limit
	S	% Recovery outside of range due to dilution or matrix		

Page 18 of 61

Analytical Report

Lab Order 2105387

Date Reported: 5/17/2021

Hall Environmental Analysis Laboratory, Inc.

CLIENT: EOG

Client Sample ID: SP-S/3'

Project: Roy SWD 3

Collection Date: 5/6/2021 11:22:00 AM

Lab ID: 2105387-019

Matrix: SOIL

Received Date: 5/7/2021 11:20:00 AM

Analyses	Result	RL	Qual	Units	DF	Date Analyzed	Batch
EPA METHOD 300.0: ANIONS							Analyst: VP
Chloride	2300	60		mg/Kg	20	5/12/2021 12:12:22 PM	59962
EPA METHOD 8015M/D: DIESEL RANGE ORGANICS							Analyst: SB
Diesel Range Organics (DRO)	ND	9.7		mg/Kg	1	5/12/2021 9:47:19 PM	59932
Motor Oil Range Organics (MRO)	ND	49		mg/Kg	1	5/12/2021 9:47:19 PM	59932
Surr: DNOP	110	70-130		%Rec	1	5/12/2021 9:47:19 PM	59932
EPA METHOD 8015D: GASOLINE RANGE							Analyst: NSB
Gasoline Range Organics (GRO)	ND	4.9		mg/Kg	1	5/11/2021 1:06:14 PM	59919
Surr: BFB	91.8	70-130		%Rec	1	5/11/2021 1:06:14 PM	59919
EPA METHOD 8021B: VOLATILES							Analyst: NSB
Benzene	ND	0.025		mg/Kg	1	5/11/2021 1:06:14 PM	59919
Toluene	ND	0.049		mg/Kg	1	5/11/2021 1:06:14 PM	59919
Ethylbenzene	ND	0.049		mg/Kg	1	5/11/2021 1:06:14 PM	59919
Xylenes, Total	ND	0.098		mg/Kg	1	5/11/2021 1:06:14 PM	59919
Surr: 4-Bromofluorobenzene	104	70-130		%Rec	1	5/11/2021 1:06:14 PM	59919

Refer to the QC Summary report and sample login checklist for flagged QC data and preservation information.

Qualifiers:	*	Value exceeds Maximum Contaminant Level.	B	Analyte detected in the associated Method Blank
	D	Sample Diluted Due to Matrix	E	Value above quantitation range
	H	Holding times for preparation or analysis exceeded	J	Analyte detected below quantitation limits
	ND	Not Detected at the Reporting Limit	P	Sample pH Not In Range
	PQL	Practical Quantitative Limit	RL	Reporting Limit
	S	% Recovery outside of range due to dilution or matrix		

Page 19 of 61

Analytical Report

Lab Order 2105387

Date Reported: 5/17/2021

Hall Environmental Analysis Laboratory, Inc.

CLIENT: EOG

Client Sample ID: SP-S/5'

Project: Roy SWD 3

Collection Date: 5/6/2021 11:24:00 AM

Lab ID: 2105387-020

Matrix: SOIL

Received Date: 5/7/2021 11:20:00 AM

Analyses	Result	RL	Qual	Units	DF	Date Analyzed	Batch
EPA METHOD 300.0: ANIONS							Analyst: VP
Chloride	390	60		mg/Kg	20	5/12/2021 12:24:46 PM	59962
EPA METHOD 8015M/D: DIESEL RANGE ORGANICS							Analyst: SB
Diesel Range Organics (DRO)	ND	9.7		mg/Kg	1	5/12/2021 9:57:30 PM	59932
Motor Oil Range Organics (MRO)	ND	49		mg/Kg	1	5/12/2021 9:57:30 PM	59932
Surr: DNOP	105	70-130		%Rec	1	5/12/2021 9:57:30 PM	59932
EPA METHOD 8015D: GASOLINE RANGE							Analyst: NSB
Gasoline Range Organics (GRO)	ND	4.9		mg/Kg	1	5/11/2021 1:29:42 PM	59919
Surr: BFB	91.6	70-130		%Rec	1	5/11/2021 1:29:42 PM	59919
EPA METHOD 8021B: VOLATILES							Analyst: NSB
Benzene	ND	0.024		mg/Kg	1	5/11/2021 1:29:42 PM	59919
Toluene	ND	0.049		mg/Kg	1	5/11/2021 1:29:42 PM	59919
Ethylbenzene	ND	0.049		mg/Kg	1	5/11/2021 1:29:42 PM	59919
Xylenes, Total	ND	0.098		mg/Kg	1	5/11/2021 1:29:42 PM	59919
Surr: 4-Bromofluorobenzene	104	70-130		%Rec	1	5/11/2021 1:29:42 PM	59919

Refer to the QC Summary report and sample login checklist for flagged QC data and preservation information.

Qualifiers:	*	Value exceeds Maximum Contaminant Level.	B	Analyte detected in the associated Method Blank
	D	Sample Diluted Due to Matrix	E	Value above quantitation range
	H	Holding times for preparation or analysis exceeded	J	Analyte detected below quantitation limits
	ND	Not Detected at the Reporting Limit	P	Sample pH Not In Range
	PQL	Practical Quantitative Limit	RL	Reporting Limit
	S	% Recovery outside of range due to dilution or matrix		

Analytical Report

Lab Order 2105387

Date Reported: 5/17/2021

Hall Environmental Analysis Laboratory, Inc.

CLIENT: EOG

Client Sample ID: SP-S.1/2'

Project: Roy SWD 3

Collection Date: 5/6/2021 12:08:00 PM

Lab ID: 2105387-021

Matrix: SOIL

Received Date: 5/7/2021 11:20:00 AM

Analyses	Result	RL	Qual	Units	DF	Date Analyzed	Batch
EPA METHOD 300.0: ANIONS							Analyst: VP
Chloride	4300	150		mg/Kg	50	5/12/2021 4:20:29 PM	59962
EPA METHOD 8015M/D: DIESEL RANGE ORGANICS							Analyst: SB
Diesel Range Organics (DRO)	ND	9.3		mg/Kg	1	5/12/2021 10:07:38 PM	59932
Motor Oil Range Organics (MRO)	ND	47		mg/Kg	1	5/12/2021 10:07:38 PM	59932
Surr: DNOP	95.3	70-130		%Rec	1	5/12/2021 10:07:38 PM	59932
EPA METHOD 8015D: GASOLINE RANGE							Analyst: NSB
Gasoline Range Organics (GRO)	ND	4.9		mg/Kg	1	5/11/2021 1:53:11 PM	59919
Surr: BFB	90.4	70-130		%Rec	1	5/11/2021 1:53:11 PM	59919
EPA METHOD 8021B: VOLATILES							Analyst: NSB
Benzene	ND	0.024		mg/Kg	1	5/11/2021 1:53:11 PM	59919
Toluene	ND	0.049		mg/Kg	1	5/11/2021 1:53:11 PM	59919
Ethylbenzene	ND	0.049		mg/Kg	1	5/11/2021 1:53:11 PM	59919
Xylenes, Total	ND	0.098		mg/Kg	1	5/11/2021 1:53:11 PM	59919
Surr: 4-Bromofluorobenzene	101	70-130		%Rec	1	5/11/2021 1:53:11 PM	59919

Refer to the QC Summary report and sample login checklist for flagged QC data and preservation information.

Qualifiers:	*	Value exceeds Maximum Contaminant Level.	B	Analyte detected in the associated Method Blank
	D	Sample Diluted Due to Matrix	E	Value above quantitation range
	H	Holding times for preparation or analysis exceeded	J	Analyte detected below quantitation limits
	ND	Not Detected at the Reporting Limit	P	Sample pH Not In Range
	PQL	Practical Quantitative Limit	RL	Reporting Limit
	S	% Recovery outside of range due to dilution or matrix		

Analytical Report

Lab Order 2105387

Date Reported: 5/17/2021

Hall Environmental Analysis Laboratory, Inc.

CLIENT: EOG

Client Sample ID: SP-S.1/8'

Project: Roy SWD 3

Collection Date: 5/6/2021 12:29:00 PM

Lab ID: 2105387-022

Matrix: SOIL

Received Date: 5/7/2021 11:20:00 AM

Analyses	Result	RL	Qual	Units	DF	Date Analyzed	Batch
EPA METHOD 300.0: ANIONS							Analyst: VP
Chloride	640	59		mg/Kg	20	5/12/2021 12:49:35 PM	59962
EPA METHOD 8015M/D: DIESEL RANGE ORGANICS							Analyst: SB
Diesel Range Organics (DRO)	ND	9.7		mg/Kg	1	5/12/2021 10:17:47 PM	59932
Motor Oil Range Organics (MRO)	ND	49		mg/Kg	1	5/12/2021 10:17:47 PM	59932
Surr: DNOP	108	70-130		%Rec	1	5/12/2021 10:17:47 PM	59932
EPA METHOD 8015D: GASOLINE RANGE							Analyst: NSB
Gasoline Range Organics (GRO)	ND	4.9		mg/Kg	1	5/11/2021 2:16:38 PM	59919
Surr: BFB	90.6	70-130		%Rec	1	5/11/2021 2:16:38 PM	59919
EPA METHOD 8021B: VOLATILES							Analyst: NSB
Benzene	ND	0.024		mg/Kg	1	5/11/2021 2:16:38 PM	59919
Toluene	ND	0.049		mg/Kg	1	5/11/2021 2:16:38 PM	59919
Ethylbenzene	ND	0.049		mg/Kg	1	5/11/2021 2:16:38 PM	59919
Xylenes, Total	ND	0.097		mg/Kg	1	5/11/2021 2:16:38 PM	59919
Surr: 4-Bromofluorobenzene	102	70-130		%Rec	1	5/11/2021 2:16:38 PM	59919

Refer to the QC Summary report and sample login checklist for flagged QC data and preservation information.

Qualifiers:	*	Value exceeds Maximum Contaminant Level.	B	Analyte detected in the associated Method Blank
	D	Sample Diluted Due to Matrix	E	Value above quantitation range
	H	Holding times for preparation or analysis exceeded	J	Analyte detected below quantitation limits
	ND	Not Detected at the Reporting Limit	P	Sample pH Not In Range
	PQL	Practical Quantitative Limit	RL	Reporting Limit
	S	% Recovery outside of range due to dilution or matrix		

Page 22 of 61

Analytical Report

Lab Order 2105387

Date Reported: 5/17/2021

Hall Environmental Analysis Laboratory, Inc.

CLIENT: EOG

Client Sample ID: SP-S.1/10'

Project: Roy SWD 3

Collection Date: 5/6/2021 12:41:00 PM

Lab ID: 2105387-023

Matrix: SOIL

Received Date: 5/7/2021 11:20:00 AM

Analyses	Result	RL	Qual	Units	DF	Date Analyzed	Batch
EPA METHOD 300.0: ANIONS							Analyst: VP
Chloride	770	60		mg/Kg	20	5/12/2021 1:26:48 PM	59962
EPA METHOD 8015M/D: DIESEL RANGE ORGANICS							Analyst: SB
Diesel Range Organics (DRO)	ND	9.5		mg/Kg	1	5/12/2021 10:27:53 PM	59932
Motor Oil Range Organics (MRO)	ND	48		mg/Kg	1	5/12/2021 10:27:53 PM	59932
Surr: DNOP	97.9	70-130		%Rec	1	5/12/2021 10:27:53 PM	59932
EPA METHOD 8015D: GASOLINE RANGE							Analyst: NSB
Gasoline Range Organics (GRO)	ND	4.9		mg/Kg	1	5/11/2021 2:40:12 PM	59919
Surr: BFB	94.0	70-130		%Rec	1	5/11/2021 2:40:12 PM	59919
EPA METHOD 8021B: VOLATILES							Analyst: NSB
Benzene	ND	0.024		mg/Kg	1	5/11/2021 2:40:12 PM	59919
Toluene	ND	0.049		mg/Kg	1	5/11/2021 2:40:12 PM	59919
Ethylbenzene	ND	0.049		mg/Kg	1	5/11/2021 2:40:12 PM	59919
Xylenes, Total	ND	0.098		mg/Kg	1	5/11/2021 2:40:12 PM	59919
Surr: 4-Bromofluorobenzene	106	70-130		%Rec	1	5/11/2021 2:40:12 PM	59919

Refer to the QC Summary report and sample login checklist for flagged QC data and preservation information.

Qualifiers:	*	Value exceeds Maximum Contaminant Level.	B	Analyte detected in the associated Method Blank
	D	Sample Diluted Due to Matrix	E	Value above quantitation range
	H	Holding times for preparation or analysis exceeded	J	Analyte detected below quantitation limits
	ND	Not Detected at the Reporting Limit	P	Sample pH Not In Range
	PQL	Practical Quantitative Limit	RL	Reporting Limit
	S	% Recovery outside of range due to dilution or matrix		

Page 23 of 61

Analytical Report

Lab Order 2105387

Date Reported: 5/17/2021

Hall Environmental Analysis Laboratory, Inc.

CLIENT: EOG

Client Sample ID: SP-S.3/2'

Project: Roy SWD 3

Collection Date: 5/6/2021 1:18:00 PM

Lab ID: 2105387-024

Matrix: SOIL

Received Date: 5/7/2021 11:20:00 AM

Analyses	Result	RL	Qual	Units	DF	Date Analyzed	Batch
EPA METHOD 300.0: ANIONS							Analyst: VP
Chloride	1300	60		mg/Kg	20	5/12/2021 1:39:13 PM	59962
EPA METHOD 8015M/D: DIESEL RANGE ORGANICS							Analyst: SB
Diesel Range Organics (DRO)	ND	9.6		mg/Kg	1	5/12/2021 10:38:00 PM	59932
Motor Oil Range Organics (MRO)	ND	48		mg/Kg	1	5/12/2021 10:38:00 PM	59932
Surr: DNOP	96.2	70-130		%Rec	1	5/12/2021 10:38:00 PM	59932
EPA METHOD 8015D: GASOLINE RANGE							Analyst: NSB
Gasoline Range Organics (GRO)	ND	4.8		mg/Kg	1	5/11/2021 3:03:37 PM	59919
Surr: BFB	93.8	70-130		%Rec	1	5/11/2021 3:03:37 PM	59919
EPA METHOD 8021B: VOLATILES							Analyst: NSB
Benzene	ND	0.024		mg/Kg	1	5/11/2021 3:03:37 PM	59919
Toluene	ND	0.048		mg/Kg	1	5/11/2021 3:03:37 PM	59919
Ethylbenzene	ND	0.048		mg/Kg	1	5/11/2021 3:03:37 PM	59919
Xylenes, Total	ND	0.097		mg/Kg	1	5/11/2021 3:03:37 PM	59919
Surr: 4-Bromofluorobenzene	105	70-130		%Rec	1	5/11/2021 3:03:37 PM	59919

Refer to the QC Summary report and sample login checklist for flagged QC data and preservation information.

Qualifiers:	*	Value exceeds Maximum Contaminant Level.	B	Analyte detected in the associated Method Blank
	D	Sample Diluted Due to Matrix	E	Value above quantitation range
	H	Holding times for preparation or analysis exceeded	J	Analyte detected below quantitation limits
	ND	Not Detected at the Reporting Limit	P	Sample pH Not In Range
	PQL	Practical Quantitative Limit	RL	Reporting Limit
	S	% Recovery outside of range due to dilution or matrix		

Page 24 of 61

Analytical Report

Lab Order 2105387

Date Reported: 5/17/2021

Hall Environmental Analysis Laboratory, Inc.

CLIENT: EOG

Client Sample ID: SP-S.3/4'

Project: Roy SWD 3

Collection Date: 5/6/2021 1:20:00 PM

Lab ID: 2105387-025

Matrix: SOIL

Received Date: 5/7/2021 11:20:00 AM

Analyses	Result	RL	Qual	Units	DF	Date Analyzed	Batch
EPA METHOD 300.0: ANIONS							Analyst: VP
Chloride	950	60		mg/Kg	20	5/12/2021 1:51:37 PM	59962
EPA METHOD 8015M/D: DIESEL RANGE ORGANICS							Analyst: SB
Diesel Range Organics (DRO)	ND	9.4		mg/Kg	1	5/12/2021 10:48:04 PM	59932
Motor Oil Range Organics (MRO)	ND	47		mg/Kg	1	5/12/2021 10:48:04 PM	59932
Surr: DNOP	94.1	70-130		%Rec	1	5/12/2021 10:48:04 PM	59932
EPA METHOD 8015D: GASOLINE RANGE							Analyst: NSB
Gasoline Range Organics (GRO)	ND	4.8		mg/Kg	1	5/11/2021 4:37:55 PM	59919
Surr: BFB	91.3	70-130		%Rec	1	5/11/2021 4:37:55 PM	59919
EPA METHOD 8021B: VOLATILES							Analyst: NSB
Benzene	ND	0.024		mg/Kg	1	5/11/2021 4:37:55 PM	59919
Toluene	ND	0.048		mg/Kg	1	5/11/2021 4:37:55 PM	59919
Ethylbenzene	ND	0.048		mg/Kg	1	5/11/2021 4:37:55 PM	59919
Xylenes, Total	ND	0.096		mg/Kg	1	5/11/2021 4:37:55 PM	59919
Surr: 4-Bromofluorobenzene	102	70-130		%Rec	1	5/11/2021 4:37:55 PM	59919

Refer to the QC Summary report and sample login checklist for flagged QC data and preservation information.

Qualifiers:	*	Value exceeds Maximum Contaminant Level.	B	Analyte detected in the associated Method Blank
	D	Sample Diluted Due to Matrix	E	Value above quantitation range
	H	Holding times for preparation or analysis exceeded	J	Analyte detected below quantitation limits
	ND	Not Detected at the Reporting Limit	P	Sample pH Not In Range
	PQL	Practical Quantitative Limit	RL	Reporting Limit
	S	% Recovery outside of range due to dilution or matrix		

Page 25 of 61

Analytical Report

Lab Order 2105387

Date Reported: 5/17/2021

Hall Environmental Analysis Laboratory, Inc.

CLIENT: EOG

Client Sample ID: SP-S.4/3'

Project: Roy SWD 3

Collection Date: 5/6/2021 1:58:00 PM

Lab ID: 2105387-026

Matrix: SOIL

Received Date: 5/7/2021 11:20:00 AM

Analyses	Result	RL	Qual	Units	DF	Date Analyzed	Batch
EPA METHOD 300.0: ANIONS							Analyst: VP
Chloride	600	60		mg/Kg	20	5/12/2021 2:04:01 PM	59962
EPA METHOD 8015M/D: DIESEL RANGE ORGANICS							Analyst: SB
Diesel Range Organics (DRO)	ND	9.5		mg/Kg	1	5/12/2021 10:58:08 PM	59932
Motor Oil Range Organics (MRO)	ND	47		mg/Kg	1	5/12/2021 10:58:08 PM	59932
Surr: DNOP	109	70-130		%Rec	1	5/12/2021 10:58:08 PM	59932
EPA METHOD 8015D: GASOLINE RANGE							Analyst: NSB
Gasoline Range Organics (GRO)	ND	4.9		mg/Kg	1	5/11/2021 5:01:29 PM	59919
Surr: BFB	94.6	70-130		%Rec	1	5/11/2021 5:01:29 PM	59919
EPA METHOD 8021B: VOLATILES							Analyst: NSB
Benzene	ND	0.024		mg/Kg	1	5/11/2021 5:01:29 PM	59919
Toluene	ND	0.049		mg/Kg	1	5/11/2021 5:01:29 PM	59919
Ethylbenzene	ND	0.049		mg/Kg	1	5/11/2021 5:01:29 PM	59919
Xylenes, Total	ND	0.097		mg/Kg	1	5/11/2021 5:01:29 PM	59919
Surr: 4-Bromofluorobenzene	106	70-130		%Rec	1	5/11/2021 5:01:29 PM	59919

Refer to the QC Summary report and sample login checklist for flagged QC data and preservation information.

Qualifiers:	*	Value exceeds Maximum Contaminant Level.	B	Analyte detected in the associated Method Blank
	D	Sample Diluted Due to Matrix	E	Value above quantitation range
	H	Holding times for preparation or analysis exceeded	J	Analyte detected below quantitation limits
	ND	Not Detected at the Reporting Limit	P	Sample pH Not In Range
	PQL	Practical Quantitative Limit	RL	Reporting Limit
	S	% Recovery outside of range due to dilution or matrix		

Page 26 of 61

Analytical Report

Lab Order 2105387

Date Reported: 5/17/2021

Hall Environmental Analysis Laboratory, Inc.

CLIENT: EOG

Client Sample ID: SP-S.4/5'

Project: Roy SWD 3

Collection Date: 5/6/2021 2:01:00 PM

Lab ID: 2105387-027

Matrix: SOIL

Received Date: 5/7/2021 11:20:00 AM

Analyses	Result	RL	Qual	Units	DF	Date Analyzed	Batch
EPA METHOD 300.0: ANIONS							Analyst: VP
Chloride	130	60		mg/Kg	20	5/12/2021 2:16:25 PM	59962
EPA METHOD 8015M/D: DIESEL RANGE ORGANICS							Analyst: SB
Diesel Range Organics (DRO)	ND	9.7		mg/Kg	1	5/12/2021 1:04:05 PM	59944
Motor Oil Range Organics (MRO)	ND	49		mg/Kg	1	5/12/2021 1:04:05 PM	59944
Surr: DNOP	108	70-130		%Rec	1	5/12/2021 1:04:05 PM	59944
EPA METHOD 8015D: GASOLINE RANGE							Analyst: NSB
Gasoline Range Organics (GRO)	ND	4.8		mg/Kg	1	5/11/2021 5:24:56 PM	59919
Surr: BFB	91.8	70-130		%Rec	1	5/11/2021 5:24:56 PM	59919
EPA METHOD 8021B: VOLATILES							Analyst: NSB
Benzene	ND	0.024		mg/Kg	1	5/11/2021 5:24:56 PM	59919
Toluene	ND	0.048		mg/Kg	1	5/11/2021 5:24:56 PM	59919
Ethylbenzene	ND	0.048		mg/Kg	1	5/11/2021 5:24:56 PM	59919
Xylenes, Total	ND	0.097		mg/Kg	1	5/11/2021 5:24:56 PM	59919
Surr: 4-Bromofluorobenzene	104	70-130		%Rec	1	5/11/2021 5:24:56 PM	59919

Refer to the QC Summary report and sample login checklist for flagged QC data and preservation information.

Qualifiers:	*	Value exceeds Maximum Contaminant Level.	B	Analyte detected in the associated Method Blank
	D	Sample Diluted Due to Matrix	E	Value above quantitation range
	H	Holding times for preparation or analysis exceeded	J	Analyte detected below quantitation limits
	ND	Not Detected at the Reporting Limit	P	Sample pH Not In Range
	PQL	Practical Quantitative Limit	RL	Reporting Limit
	S	% Recovery outside of range due to dilution or matrix		

Page 27 of 61

Analytical Report

Lab Order 2105387

Date Reported: 5/17/2021

Hall Environmental Analysis Laboratory, Inc.

CLIENT: EOG

Client Sample ID: SP-SE/0'

Project: Roy SWD 3

Collection Date: 5/6/2021 2:16:00 PM

Lab ID: 2105387-028

Matrix: SOIL

Received Date: 5/7/2021 11:20:00 AM

Analyses	Result	RL	Qual	Units	DF	Date Analyzed	Batch
EPA METHOD 300.0: ANIONS							Analyst: VP
Chloride	ND	60		mg/Kg	20	5/12/2021 2:28:49 PM	59962
EPA METHOD 8015M/D: DIESEL RANGE ORGANICS							Analyst: SB
Diesel Range Organics (DRO)	ND	9.3		mg/Kg	1	5/12/2021 5:49:39 PM	59944
Motor Oil Range Organics (MRO)	ND	47		mg/Kg	1	5/12/2021 5:49:39 PM	59944
Surr: DNOP	98.9	70-130		%Rec	1	5/12/2021 5:49:39 PM	59944
EPA METHOD 8015D: GASOLINE RANGE							Analyst: NSB
Gasoline Range Organics (GRO)	ND	4.9		mg/Kg	1	5/11/2021 5:48:44 PM	59919
Surr: BFB	90.8	70-130		%Rec	1	5/11/2021 5:48:44 PM	59919
EPA METHOD 8021B: VOLATILES							Analyst: NSB
Benzene	ND	0.025		mg/Kg	1	5/11/2021 5:48:44 PM	59919
Toluene	ND	0.049		mg/Kg	1	5/11/2021 5:48:44 PM	59919
Ethylbenzene	ND	0.049		mg/Kg	1	5/11/2021 5:48:44 PM	59919
Xylenes, Total	ND	0.099		mg/Kg	1	5/11/2021 5:48:44 PM	59919
Surr: 4-Bromofluorobenzene	101	70-130		%Rec	1	5/11/2021 5:48:44 PM	59919

Refer to the QC Summary report and sample login checklist for flagged QC data and preservation information.

Qualifiers:	*	Value exceeds Maximum Contaminant Level.	B	Analyte detected in the associated Method Blank
	D	Sample Diluted Due to Matrix	E	Value above quantitation range
	H	Holding times for preparation or analysis exceeded	J	Analyte detected below quantitation limits
	ND	Not Detected at the Reporting Limit	P	Sample pH Not In Range
	PQL	Practical Quantitative Limit	RL	Reporting Limit
	S	% Recovery outside of range due to dilution or matrix		

Analytical Report

Lab Order 2105387

Date Reported: 5/17/2021

Hall Environmental Analysis Laboratory, Inc.

CLIENT: EOG

Client Sample ID: SP-SE/3'

Project: Roy SWD 3

Collection Date: 5/6/2021 2:21:00 PM

Lab ID: 2105387-029

Matrix: SOIL

Received Date: 5/7/2021 11:20:00 AM

Analyses	Result	RL	Qual	Units	DF	Date Analyzed	Batch
EPA METHOD 300.0: ANIONS							Analyst: VP
Chloride	780	60		mg/Kg	20	5/12/2021 2:41:14 PM	59962
EPA METHOD 8015M/D: DIESEL RANGE ORGANICS							Analyst: SB
Diesel Range Organics (DRO)	ND	9.5		mg/Kg	1	5/12/2021 1:13:50 PM	59944
Motor Oil Range Organics (MRO)	ND	47		mg/Kg	1	5/12/2021 1:13:50 PM	59944
Surr: DNOP	103	70-130		%Rec	1	5/12/2021 1:13:50 PM	59944
EPA METHOD 8015D: GASOLINE RANGE							Analyst: NSB
Gasoline Range Organics (GRO)	ND	4.7		mg/Kg	1	5/11/2021 6:12:09 PM	59919
Surr: BFB	90.2	70-130		%Rec	1	5/11/2021 6:12:09 PM	59919
EPA METHOD 8021B: VOLATILES							Analyst: NSB
Benzene	ND	0.024		mg/Kg	1	5/11/2021 6:12:09 PM	59919
Toluene	ND	0.047		mg/Kg	1	5/11/2021 6:12:09 PM	59919
Ethylbenzene	ND	0.047		mg/Kg	1	5/11/2021 6:12:09 PM	59919
Xylenes, Total	ND	0.095		mg/Kg	1	5/11/2021 6:12:09 PM	59919
Surr: 4-Bromofluorobenzene	101	70-130		%Rec	1	5/11/2021 6:12:09 PM	59919

Refer to the QC Summary report and sample login checklist for flagged QC data and preservation information.

Qualifiers:	*	Value exceeds Maximum Contaminant Level.	B	Analyte detected in the associated Method Blank
	D	Sample Diluted Due to Matrix	E	Value above quantitation range
	H	Holding times for preparation or analysis exceeded	J	Analyte detected below quantitation limits
	ND	Not Detected at the Reporting Limit	P	Sample pH Not In Range
	PQL	Practical Quantitative Limit	RL	Reporting Limit
	S	% Recovery outside of range due to dilution or matrix		

Analytical Report

Lab Order 2105387

Date Reported: 5/17/2021

Hall Environmental Analysis Laboratory, Inc.

CLIENT: EOG

Client Sample ID: SP-SE/5'

Project: Roy SWD 3

Collection Date: 5/6/2021 2:22:00 PM

Lab ID: 2105387-030

Matrix: SOIL

Received Date: 5/7/2021 11:20:00 AM

Analyses	Result	RL	Qual	Units	DF	Date Analyzed	Batch
EPA METHOD 300.0: ANIONS							Analyst: VP
Chloride	730	60		mg/Kg	20	5/12/2021 2:53:38 PM	59962
EPA METHOD 8015M/D: DIESEL RANGE ORGANICS							Analyst: SB
Diesel Range Organics (DRO)	ND	9.7		mg/Kg	1	5/12/2021 1:23:33 PM	59944
Motor Oil Range Organics (MRO)	ND	48		mg/Kg	1	5/12/2021 1:23:33 PM	59944
Surr: DNOP	93.7	70-130		%Rec	1	5/12/2021 1:23:33 PM	59944
EPA METHOD 8015D: GASOLINE RANGE							Analyst: NSB
Gasoline Range Organics (GRO)	ND	5.0		mg/Kg	1	5/11/2021 6:35:37 PM	59919
Surr: BFB	93.2	70-130		%Rec	1	5/11/2021 6:35:37 PM	59919
EPA METHOD 8021B: VOLATILES							Analyst: NSB
Benzene	ND	0.025		mg/Kg	1	5/11/2021 6:35:37 PM	59919
Toluene	ND	0.050		mg/Kg	1	5/11/2021 6:35:37 PM	59919
Ethylbenzene	ND	0.050		mg/Kg	1	5/11/2021 6:35:37 PM	59919
Xylenes, Total	ND	0.10		mg/Kg	1	5/11/2021 6:35:37 PM	59919
Surr: 4-Bromofluorobenzene	105	70-130		%Rec	1	5/11/2021 6:35:37 PM	59919

Refer to the QC Summary report and sample login checklist for flagged QC data and preservation information.

Qualifiers:	*	Value exceeds Maximum Contaminant Level.	B	Analyte detected in the associated Method Blank
	D	Sample Diluted Due to Matrix	E	Value above quantitation range
	H	Holding times for preparation or analysis exceeded	J	Analyte detected below quantitation limits
	ND	Not Detected at the Reporting Limit	P	Sample pH Not In Range
	PQL	Practical Quantitative Limit	RL	Reporting Limit
	S	% Recovery outside of range due to dilution or matrix		

Page 30 of 61

Analytical Report

Lab Order 2105387

Date Reported: 5/17/2021

Hall Environmental Analysis Laboratory, Inc.

CLIENT: EOG

Client Sample ID: SP-W/0'

Project: Roy SWD 3

Collection Date: 5/6/2021 7:16:00 AM

Lab ID: 2105387-031

Matrix: SOIL

Received Date: 5/7/2021 11:20:00 AM

Analyses	Result	RL	Qual	Units	DF	Date Analyzed	Batch
EPA METHOD 300.0: ANIONS							Analyst: VP
Chloride	ND	60		mg/Kg	20	5/12/2021 3:06:02 PM	59962
EPA METHOD 8015M/D: DIESEL RANGE ORGANICS							Analyst: SB
Diesel Range Organics (DRO)	ND	10		mg/Kg	1	5/12/2021 1:33:22 PM	59944
Motor Oil Range Organics (MRO)	ND	50		mg/Kg	1	5/12/2021 1:33:22 PM	59944
Surr: DNOP	103	70-130		%Rec	1	5/12/2021 1:33:22 PM	59944
EPA METHOD 8015D: GASOLINE RANGE							Analyst: NSB
Gasoline Range Organics (GRO)	ND	5.0		mg/Kg	1	5/11/2021 6:59:30 PM	59919
Surr: BFB	89.6	70-130		%Rec	1	5/11/2021 6:59:30 PM	59919
EPA METHOD 8021B: VOLATILES							Analyst: NSB
Benzene	ND	0.025		mg/Kg	1	5/11/2021 6:59:30 PM	59919
Toluene	ND	0.050		mg/Kg	1	5/11/2021 6:59:30 PM	59919
Ethylbenzene	ND	0.050		mg/Kg	1	5/11/2021 6:59:30 PM	59919
Xylenes, Total	ND	0.10		mg/Kg	1	5/11/2021 6:59:30 PM	59919
Surr: 4-Bromofluorobenzene	103	70-130		%Rec	1	5/11/2021 6:59:30 PM	59919

Refer to the QC Summary report and sample login checklist for flagged QC data and preservation information.

Qualifiers:	*	Value exceeds Maximum Contaminant Level.	B	Analyte detected in the associated Method Blank
	D	Sample Diluted Due to Matrix	E	Value above quantitation range
	H	Holding times for preparation or analysis exceeded	J	Analyte detected below quantitation limits
	ND	Not Detected at the Reporting Limit	P	Sample pH Not In Range
	PQL	Practical Quantitative Limit	RL	Reporting Limit
	S	% Recovery outside of range due to dilution or matrix		

Page 31 of 61

Analytical Report

Lab Order 2105387

Date Reported: 5/17/2021

Hall Environmental Analysis Laboratory, Inc.

CLIENT: EOG

Client Sample ID: SP-W/2'

Project: Roy SWD 3

Collection Date: 5/6/2021 2:55:00 PM

Lab ID: 2105387-032

Matrix: SOIL

Received Date: 5/7/2021 11:20:00 AM

Analyses	Result	RL	Qual	Units	DF	Date Analyzed	Batch
EPA METHOD 300.0: ANIONS							Analyst: VP
Chloride	480	60		mg/Kg	20	5/12/2021 4:32:53 PM	59969
EPA METHOD 8015M/D: DIESEL RANGE ORGANICS							Analyst: SB
Diesel Range Organics (DRO)	ND	9.6		mg/Kg	1	5/12/2021 1:43:08 PM	59944
Motor Oil Range Organics (MRO)	ND	48		mg/Kg	1	5/12/2021 1:43:08 PM	59944
Surr: DNOP	102	70-130		%Rec	1	5/12/2021 1:43:08 PM	59944
EPA METHOD 8015D: GASOLINE RANGE							Analyst: NSB
Gasoline Range Organics (GRO)	ND	4.9		mg/Kg	1	5/11/2021 7:23:12 PM	59919
Surr: BFB	91.9	70-130		%Rec	1	5/11/2021 7:23:12 PM	59919
EPA METHOD 8021B: VOLATILES							Analyst: NSB
Benzene	ND	0.025		mg/Kg	1	5/11/2021 7:23:12 PM	59919
Toluene	ND	0.049		mg/Kg	1	5/11/2021 7:23:12 PM	59919
Ethylbenzene	ND	0.049		mg/Kg	1	5/11/2021 7:23:12 PM	59919
Xylenes, Total	ND	0.098		mg/Kg	1	5/11/2021 7:23:12 PM	59919
Surr: 4-Bromofluorobenzene	103	70-130		%Rec	1	5/11/2021 7:23:12 PM	59919

Refer to the QC Summary report and sample login checklist for flagged QC data and preservation information.

Qualifiers:	*	Value exceeds Maximum Contaminant Level.	B	Analyte detected in the associated Method Blank
	D	Sample Diluted Due to Matrix	E	Value above quantitation range
	H	Holding times for preparation or analysis exceeded	J	Analyte detected below quantitation limits
	ND	Not Detected at the Reporting Limit	P	Sample pH Not In Range
	PQL	Practical Quantitative Limit	RL	Reporting Limit
	S	% Recovery outside of range due to dilution or matrix		

Page 32 of 61

Analytical Report

Lab Order 2105387

Date Reported: 5/17/2021

Hall Environmental Analysis Laboratory, Inc.

CLIENT: EOG

Client Sample ID: SP-W/5'

Project: Roy SWD 3

Collection Date: 5/6/2021 3:03:00 PM

Lab ID: 2105387-033

Matrix: SOIL

Received Date: 5/7/2021 11:20:00 AM

Analyses	Result	RL	Qual	Units	DF	Date Analyzed	Batch
EPA METHOD 300.0: ANIONS							Analyst: VP
Chloride	3000	150		mg/Kg	50	5/13/2021 5:22:04 AM	59969
EPA METHOD 8015M/D: DIESEL RANGE ORGANICS							Analyst: SB
Diesel Range Organics (DRO)	ND	9.9		mg/Kg	1	5/12/2021 1:52:55 PM	59944
Motor Oil Range Organics (MRO)	ND	50		mg/Kg	1	5/12/2021 1:52:55 PM	59944
Surr: DNOP	109	70-130		%Rec	1	5/12/2021 1:52:55 PM	59944
EPA METHOD 8015D: GASOLINE RANGE							Analyst: NSB
Gasoline Range Organics (GRO)	ND	5.0		mg/Kg	1	5/11/2021 7:46:40 PM	59919
Surr: BFB	92.1	70-130		%Rec	1	5/11/2021 7:46:40 PM	59919
EPA METHOD 8021B: VOLATILES							Analyst: NSB
Benzene	ND	0.025		mg/Kg	1	5/11/2021 7:46:40 PM	59919
Toluene	ND	0.050		mg/Kg	1	5/11/2021 7:46:40 PM	59919
Ethylbenzene	ND	0.050		mg/Kg	1	5/11/2021 7:46:40 PM	59919
Xylenes, Total	ND	0.10		mg/Kg	1	5/11/2021 7:46:40 PM	59919
Surr: 4-Bromofluorobenzene	104	70-130		%Rec	1	5/11/2021 7:46:40 PM	59919

Refer to the QC Summary report and sample login checklist for flagged QC data and preservation information.

Qualifiers:	*	Value exceeds Maximum Contaminant Level.	B	Analyte detected in the associated Method Blank
	D	Sample Diluted Due to Matrix	E	Value above quantitation range
	H	Holding times for preparation or analysis exceeded	J	Analyte detected below quantitation limits
	ND	Not Detected at the Reporting Limit	P	Sample pH Not In Range
	PQL	Practical Quantitative Limit	RL	Reporting Limit
	S	% Recovery outside of range due to dilution or matrix		

Page 33 of 61

Analytical Report

Lab Order 2105387

Date Reported: 5/17/2021

Hall Environmental Analysis Laboratory, Inc.

CLIENT: EOG

Client Sample ID: SP-W.1/2'

Project: Roy SWD 3

Collection Date: 5/6/2021 4:05:00 PM

Lab ID: 2105387-034

Matrix: SOIL

Received Date: 5/7/2021 11:20:00 AM

Analyses	Result	RL	Qual	Units	DF	Date Analyzed	Batch
EPA METHOD 300.0: ANIONS							Analyst: VP
Chloride	320	60		mg/Kg	20	5/12/2021 4:57:43 PM	59969
EPA METHOD 8015M/D: DIESEL RANGE ORGANICS							Analyst: SB
Diesel Range Organics (DRO)	ND	9.3		mg/Kg	1	5/12/2021 2:02:52 PM	59944
Motor Oil Range Organics (MRO)	ND	46		mg/Kg	1	5/12/2021 2:02:52 PM	59944
Surr: DNOP	114	70-130		%Rec	1	5/12/2021 2:02:52 PM	59944
EPA METHOD 8015D: GASOLINE RANGE							Analyst: NSB
Gasoline Range Organics (GRO)	ND	4.6		mg/Kg	1	5/11/2021 8:10:06 PM	59919
Surr: BFB	92.2	70-130		%Rec	1	5/11/2021 8:10:06 PM	59919
EPA METHOD 8021B: VOLATILES							Analyst: NSB
Benzene	ND	0.023		mg/Kg	1	5/11/2021 8:10:06 PM	59919
Toluene	ND	0.046		mg/Kg	1	5/11/2021 8:10:06 PM	59919
Ethylbenzene	ND	0.046		mg/Kg	1	5/11/2021 8:10:06 PM	59919
Xylenes, Total	ND	0.092		mg/Kg	1	5/11/2021 8:10:06 PM	59919
Surr: 4-Bromofluorobenzene	104	70-130		%Rec	1	5/11/2021 8:10:06 PM	59919

Refer to the QC Summary report and sample login checklist for flagged QC data and preservation information.

Qualifiers:	*	Value exceeds Maximum Contaminant Level.	B	Analyte detected in the associated Method Blank
	D	Sample Diluted Due to Matrix	E	Value above quantitation range
	H	Holding times for preparation or analysis exceeded	J	Analyte detected below quantitation limits
	ND	Not Detected at the Reporting Limit	P	Sample pH Not In Range
	PQL	Practical Quantitative Limit	RL	Reporting Limit
	S	% Recovery outside of range due to dilution or matrix		

Analytical Report

Lab Order 2105387

Date Reported: 5/17/2021

Hall Environmental Analysis Laboratory, Inc.

CLIENT: EOG

Client Sample ID: SP-W.1/5'

Project: Roy SWD 3

Collection Date: 5/6/2021 4:25:00 PM

Lab ID: 2105387-035

Matrix: SOIL

Received Date: 5/7/2021 11:20:00 AM

Analyses	Result	RL	Qual	Units	DF	Date Analyzed	Batch
EPA METHOD 300.0: ANIONS							Analyst: VP
Chloride	1400	60		mg/Kg	20	5/12/2021 5:10:07 PM	59969
EPA METHOD 8015M/D: DIESEL RANGE ORGANICS							Analyst: SB
Diesel Range Organics (DRO)	ND	9.5		mg/Kg	1	5/12/2021 2:12:49 PM	59944
Motor Oil Range Organics (MRO)	ND	47		mg/Kg	1	5/12/2021 2:12:49 PM	59944
Surr: DNOP	107	70-130		%Rec	1	5/12/2021 2:12:49 PM	59944
EPA METHOD 8015D: GASOLINE RANGE							Analyst: NSB
Gasoline Range Organics (GRO)	ND	4.9		mg/Kg	1	5/11/2021 8:56:55 PM	59919
Surr: BFB	93.2	70-130		%Rec	1	5/11/2021 8:56:55 PM	59919
EPA METHOD 8021B: VOLATILES							Analyst: NSB
Benzene	ND	0.024		mg/Kg	1	5/11/2021 8:56:55 PM	59919
Toluene	ND	0.049		mg/Kg	1	5/11/2021 8:56:55 PM	59919
Ethylbenzene	ND	0.049		mg/Kg	1	5/11/2021 8:56:55 PM	59919
Xylenes, Total	ND	0.098		mg/Kg	1	5/11/2021 8:56:55 PM	59919
Surr: 4-Bromofluorobenzene	105	70-130		%Rec	1	5/11/2021 8:56:55 PM	59919

Refer to the QC Summary report and sample login checklist for flagged QC data and preservation information.

Qualifiers:	*	Value exceeds Maximum Contaminant Level.	B	Analyte detected in the associated Method Blank
	D	Sample Diluted Due to Matrix	E	Value above quantitation range
	H	Holding times for preparation or analysis exceeded	J	Analyte detected below quantitation limits
	ND	Not Detected at the Reporting Limit	P	Sample pH Not In Range
	PQL	Practical Quantitative Limit	RL	Reporting Limit
	S	% Recovery outside of range due to dilution or matrix		

Page 35 of 61

Analytical Report

Lab Order 2105387

Date Reported: 5/17/2021

Hall Environmental Analysis Laboratory, Inc.

CLIENT: EOG

Client Sample ID: SP-W.1/10'

Project: Roy SWD 3

Collection Date: 5/7/2021 6:48:00 AM

Lab ID: 2105387-036

Matrix: SOIL

Received Date: 5/7/2021 11:20:00 AM

Analyses	Result	RL	Qual	Units	DF	Date Analyzed	Batch
EPA METHOD 300.0: ANIONS							Analyst: VP
Chloride	1900	60		mg/Kg	20	5/12/2021 5:22:31 PM	59969
EPA METHOD 8015M/D: DIESEL RANGE ORGANICS							Analyst: SB
Diesel Range Organics (DRO)	ND	9.9		mg/Kg	1	5/12/2021 2:22:46 PM	59944
Motor Oil Range Organics (MRO)	ND	50		mg/Kg	1	5/12/2021 2:22:46 PM	59944
Surr: DNOP	105	70-130		%Rec	1	5/12/2021 2:22:46 PM	59944
EPA METHOD 8015D: GASOLINE RANGE							Analyst: NSB
Gasoline Range Organics (GRO)	ND	5.0		mg/Kg	1	5/11/2021 9:20:26 PM	59919
Surr: BFB	91.7	70-130		%Rec	1	5/11/2021 9:20:26 PM	59919
EPA METHOD 8021B: VOLATILES							Analyst: NSB
Benzene	ND	0.025		mg/Kg	1	5/11/2021 9:20:26 PM	59919
Toluene	ND	0.050		mg/Kg	1	5/11/2021 9:20:26 PM	59919
Ethylbenzene	ND	0.050		mg/Kg	1	5/11/2021 9:20:26 PM	59919
Xylenes, Total	ND	0.099		mg/Kg	1	5/11/2021 9:20:26 PM	59919
Surr: 4-Bromofluorobenzene	103	70-130		%Rec	1	5/11/2021 9:20:26 PM	59919

Refer to the QC Summary report and sample login checklist for flagged QC data and preservation information.

Qualifiers:	*	Value exceeds Maximum Contaminant Level.	B	Analyte detected in the associated Method Blank
	D	Sample Diluted Due to Matrix	E	Value above quantitation range
	H	Holding times for preparation or analysis exceeded	J	Analyte detected below quantitation limits
	ND	Not Detected at the Reporting Limit	P	Sample pH Not In Range
	PQL	Practical Quantitative Limit	RL	Reporting Limit
	S	% Recovery outside of range due to dilution or matrix		

Page 36 of 61

Analytical Report

Lab Order 2105387

Date Reported: 5/17/2021

Hall Environmental Analysis Laboratory, Inc.

CLIENT: EOG

Client Sample ID: SP-W.1/15'

Project: Roy SWD 3

Collection Date: 5/7/2021 8:28:00 AM

Lab ID: 2105387-037

Matrix: SOIL

Received Date: 5/7/2021 11:20:00 AM

Analyses	Result	RL	Qual	Units	DF	Date Analyzed	Batch
EPA METHOD 300.0: ANIONS							Analyst: VP
Chloride	1400	60		mg/Kg	20	5/12/2021 5:34:56 PM	59969
EPA METHOD 8015M/D: DIESEL RANGE ORGANICS							Analyst: SB
Diesel Range Organics (DRO)	ND	9.6		mg/Kg	1	5/12/2021 2:32:40 PM	59944
Motor Oil Range Organics (MRO)	ND	48		mg/Kg	1	5/12/2021 2:32:40 PM	59944
Surr: DNOP	102	70-130		%Rec	1	5/12/2021 2:32:40 PM	59944
EPA METHOD 8015D: GASOLINE RANGE							Analyst: CCM
Gasoline Range Organics (GRO)	ND	4.9		mg/Kg	1	5/11/2021 12:59:00 PM	59923
Surr: BFB	92.6	70-130		%Rec	1	5/11/2021 12:59:00 PM	59923
EPA METHOD 8021B: VOLATILES							Analyst: CCM
Benzene	ND	0.024		mg/Kg	1	5/11/2021 12:59:00 PM	59923
Toluene	ND	0.049		mg/Kg	1	5/11/2021 12:59:00 PM	59923
Ethylbenzene	ND	0.049		mg/Kg	1	5/11/2021 12:59:00 PM	59923
Xylenes, Total	ND	0.098		mg/Kg	1	5/11/2021 12:59:00 PM	59923
Surr: 4-Bromofluorobenzene	87.7	70-130		%Rec	1	5/11/2021 12:59:00 PM	59923

Refer to the QC Summary report and sample login checklist for flagged QC data and preservation information.

Qualifiers:	*	Value exceeds Maximum Contaminant Level.	B	Analyte detected in the associated Method Blank
	D	Sample Diluted Due to Matrix	E	Value above quantitation range
	H	Holding times for preparation or analysis exceeded	J	Analyte detected below quantitation limits
	ND	Not Detected at the Reporting Limit	P	Sample pH Not In Range
	PQL	Practical Quantitative Limit	RL	Reporting Limit
	S	% Recovery outside of range due to dilution or matrix		

Page 37 of 61

Analytical Report

Lab Order 2105387

Date Reported: 5/17/2021

Hall Environmental Analysis Laboratory, Inc.

CLIENT: EOG

Client Sample ID: SP-W.1/20'

Project: Roy SWD 3

Collection Date: 5/7/2021 8:55:00 AM

Lab ID: 2105387-038

Matrix: SOIL

Received Date: 5/7/2021 11:20:00 AM

Analyses	Result	RL	Qual	Units	DF	Date Analyzed	Batch
EPA METHOD 300.0: ANIONS							Analyst: VP
Chloride	600	60		mg/Kg	20	5/12/2021 5:47:20 PM	59969
EPA METHOD 8015M/D: DIESEL RANGE ORGANICS							Analyst: SB
Diesel Range Organics (DRO)	ND	9.6		mg/Kg	1	5/12/2021 2:42:31 PM	59944
Motor Oil Range Organics (MRO)	ND	48		mg/Kg	1	5/12/2021 2:42:31 PM	59944
Surr: DNOP	97.1	70-130		%Rec	1	5/12/2021 2:42:31 PM	59944
EPA METHOD 8015D: GASOLINE RANGE							Analyst: CCM
Gasoline Range Organics (GRO)	ND	4.9		mg/Kg	1	5/11/2021 1:59:00 PM	59923
Surr: BFB	91.5	70-130		%Rec	1	5/11/2021 1:59:00 PM	59923
EPA METHOD 8021B: VOLATILES							Analyst: CCM
Benzene	ND	0.025		mg/Kg	1	5/11/2021 1:59:00 PM	59923
Toluene	ND	0.049		mg/Kg	1	5/11/2021 1:59:00 PM	59923
Ethylbenzene	ND	0.049		mg/Kg	1	5/11/2021 1:59:00 PM	59923
Xylenes, Total	ND	0.098		mg/Kg	1	5/11/2021 1:59:00 PM	59923
Surr: 4-Bromofluorobenzene	86.7	70-130		%Rec	1	5/11/2021 1:59:00 PM	59923

Refer to the QC Summary report and sample login checklist for flagged QC data and preservation information.

Qualifiers:	*	Value exceeds Maximum Contaminant Level.	B	Analyte detected in the associated Method Blank
	D	Sample Diluted Due to Matrix	E	Value above quantitation range
	H	Holding times for preparation or analysis exceeded	J	Analyte detected below quantitation limits
	ND	Not Detected at the Reporting Limit	P	Sample pH Not In Range
	PQL	Practical Quantitative Limit	RL	Reporting Limit
	S	% Recovery outside of range due to dilution or matrix		

Page 38 of 61

Analytical Report

Lab Order 2105387

Date Reported: 5/17/2021

Hall Environmental Analysis Laboratory, Inc.

CLIENT: EOG

Client Sample ID: SP-SW/2'

Project: Roy SWD 3

Collection Date: 5/6/2021 2:33:00 PM

Lab ID: 2105387-039

Matrix: SOIL

Received Date: 5/7/2021 11:20:00 AM

Analyses	Result	RL	Qual	Units	DF	Date Analyzed	Batch
EPA METHOD 300.0: ANIONS							Analyst: VP
Chloride	1600	61		mg/Kg	20	5/12/2021 6:24:32 PM	59969
EPA METHOD 8015M/D: DIESEL RANGE ORGANICS							Analyst: SB
Diesel Range Organics (DRO)	ND	9.4		mg/Kg	1	5/12/2021 2:52:24 PM	59944
Motor Oil Range Organics (MRO)	ND	47		mg/Kg	1	5/12/2021 2:52:24 PM	59944
Surr: DNOP	76.7	70-130		%Rec	1	5/12/2021 2:52:24 PM	59944
EPA METHOD 8015D: GASOLINE RANGE							Analyst: CCM
Gasoline Range Organics (GRO)	ND	4.7		mg/Kg	1	5/11/2021 2:59:00 PM	59923
Surr: BFB	87.9	70-130		%Rec	1	5/11/2021 2:59:00 PM	59923
EPA METHOD 8021B: VOLATILES							Analyst: CCM
Benzene	ND	0.024		mg/Kg	1	5/11/2021 2:59:00 PM	59923
Toluene	ND	0.047		mg/Kg	1	5/11/2021 2:59:00 PM	59923
Ethylbenzene	ND	0.047		mg/Kg	1	5/11/2021 2:59:00 PM	59923
Xylenes, Total	ND	0.095		mg/Kg	1	5/11/2021 2:59:00 PM	59923
Surr: 4-Bromofluorobenzene	84.8	70-130		%Rec	1	5/11/2021 2:59:00 PM	59923

Refer to the QC Summary report and sample login checklist for flagged QC data and preservation information.

Qualifiers:	*	Value exceeds Maximum Contaminant Level.	B	Analyte detected in the associated Method Blank
	D	Sample Diluted Due to Matrix	E	Value above quantitation range
	H	Holding times for preparation or analysis exceeded	J	Analyte detected below quantitation limits
	ND	Not Detected at the Reporting Limit	P	Sample pH Not In Range
	PQL	Practical Quantitative Limit	RL	Reporting Limit
	S	% Recovery outside of range due to dilution or matrix		

Page 39 of 61

Analytical Report

Lab Order 2105387

Date Reported: 5/17/2021

Hall Environmental Analysis Laboratory, Inc.

CLIENT: EOG

Client Sample ID: SP-SW/7'

Project: Roy SWD 3

Collection Date: 5/6/2021 2:48:00 PM

Lab ID: 2105387-040

Matrix: SOIL

Received Date: 5/7/2021 11:20:00 AM

Analyses	Result	RL	Qual	Units	DF	Date Analyzed	Batch
EPA METHOD 300.0: ANIONS							Analyst: VP
Chloride	3500	150		mg/Kg	50	5/13/2021 8:09:37 AM	59969
EPA METHOD 8015M/D: DIESEL RANGE ORGANICS							Analyst: SB
Diesel Range Organics (DRO)	ND	9.4		mg/Kg	1	5/12/2021 3:02:15 PM	59944
Motor Oil Range Organics (MRO)	ND	47		mg/Kg	1	5/12/2021 3:02:15 PM	59944
Surr: DNOP	104	70-130		%Rec	1	5/12/2021 3:02:15 PM	59944
EPA METHOD 8015D: GASOLINE RANGE							Analyst: CCM
Gasoline Range Organics (GRO)	ND	4.9		mg/Kg	1	5/11/2021 3:19:00 PM	59923
Surr: BFB	88.0	70-130		%Rec	1	5/11/2021 3:19:00 PM	59923
EPA METHOD 8021B: VOLATILES							Analyst: CCM
Benzene	ND	0.024		mg/Kg	1	5/11/2021 3:19:00 PM	59923
Toluene	ND	0.049		mg/Kg	1	5/11/2021 3:19:00 PM	59923
Ethylbenzene	ND	0.049		mg/Kg	1	5/11/2021 3:19:00 PM	59923
Xylenes, Total	ND	0.097		mg/Kg	1	5/11/2021 3:19:00 PM	59923
Surr: 4-Bromofluorobenzene	84.7	70-130		%Rec	1	5/11/2021 3:19:00 PM	59923

Refer to the QC Summary report and sample login checklist for flagged QC data and preservation information.

Qualifiers:	*	Value exceeds Maximum Contaminant Level.	B	Analyte detected in the associated Method Blank
	D	Sample Diluted Due to Matrix	E	Value above quantitation range
	H	Holding times for preparation or analysis exceeded	J	Analyte detected below quantitation limits
	ND	Not Detected at the Reporting Limit	P	Sample pH Not In Range
	PQL	Practical Quantitative Limit	RL	Reporting Limit
	S	% Recovery outside of range due to dilution or matrix		

Page 40 of 61

Analytical Report

Lab Order 2105387

Date Reported: 5/17/2021

Hall Environmental Analysis Laboratory, Inc.

CLIENT: EOG

Client Sample ID: SP-SW/10'

Project: Roy SWD 3

Collection Date: 5/6/2021 2:53:00 PM

Lab ID: 2105387-041

Matrix: SOIL

Received Date: 5/7/2021 11:20:00 AM

Analyses	Result	RL	Qual	Units	DF	Date Analyzed	Batch
EPA METHOD 300.0: ANIONS							Analyst: VP
Chloride	2300	150		mg/Kg	50	5/13/2021 8:22:02 AM	59969
EPA METHOD 8015M/D: DIESEL RANGE ORGANICS							Analyst: SB
Diesel Range Organics (DRO)	ND	10		mg/Kg	1	5/12/2021 3:12:09 PM	59944
Motor Oil Range Organics (MRO)	ND	50		mg/Kg	1	5/12/2021 3:12:09 PM	59944
Surr: DNOP	101	70-130		%Rec	1	5/12/2021 3:12:09 PM	59944
EPA METHOD 8015D: GASOLINE RANGE							Analyst: CCM
Gasoline Range Organics (GRO)	ND	5.0		mg/Kg	1	5/11/2021 3:38:00 PM	59923
Surr: BFB	91.1	70-130		%Rec	1	5/11/2021 3:38:00 PM	59923
EPA METHOD 8021B: VOLATILES							Analyst: CCM
Benzene	ND	0.025		mg/Kg	1	5/11/2021 3:38:00 PM	59923
Toluene	ND	0.050		mg/Kg	1	5/11/2021 3:38:00 PM	59923
Ethylbenzene	ND	0.050		mg/Kg	1	5/11/2021 3:38:00 PM	59923
Xylenes, Total	ND	0.10		mg/Kg	1	5/11/2021 3:38:00 PM	59923
Surr: 4-Bromofluorobenzene	86.5	70-130		%Rec	1	5/11/2021 3:38:00 PM	59923

Refer to the QC Summary report and sample login checklist for flagged QC data and preservation information.

Qualifiers:	*	Value exceeds Maximum Contaminant Level.	B	Analyte detected in the associated Method Blank
	D	Sample Diluted Due to Matrix	E	Value above quantitation range
	H	Holding times for preparation or analysis exceeded	J	Analyte detected below quantitation limits
	ND	Not Detected at the Reporting Limit	P	Sample pH Not In Range
	PQL	Practical Quantitative Limit	RL	Reporting Limit
	S	% Recovery outside of range due to dilution or matrix		

Analytical Report

Lab Order 2105387

Date Reported: 5/17/2021

Hall Environmental Analysis Laboratory, Inc.

CLIENT: EOG

Client Sample ID: SP-SW.1/0'

Project: Roy SWD 3

Collection Date: 5/6/2021 3:07:00 PM

Lab ID: 2105387-042

Matrix: SOIL

Received Date: 5/7/2021 11:20:00 AM

Analyses	Result	RL	Qual	Units	DF	Date Analyzed	Batch
EPA METHOD 300.0: ANIONS							Analyst: VP
Chloride	ND	60		mg/Kg	20	5/12/2021 7:01:45 PM	59969
EPA METHOD 8015M/D: DIESEL RANGE ORGANICS							Analyst: SB
Diesel Range Organics (DRO)	ND	9.8		mg/Kg	1	5/12/2021 3:21:59 PM	59944
Motor Oil Range Organics (MRO)	ND	49		mg/Kg	1	5/12/2021 3:21:59 PM	59944
Surr: DNOP	77.6	70-130		%Rec	1	5/12/2021 3:21:59 PM	59944
EPA METHOD 8015D: GASOLINE RANGE							Analyst: CCM
Gasoline Range Organics (GRO)	ND	4.8		mg/Kg	1	5/11/2021 3:58:00 PM	59923
Surr: BFB	87.9	70-130		%Rec	1	5/11/2021 3:58:00 PM	59923
EPA METHOD 8021B: VOLATILES							Analyst: CCM
Benzene	ND	0.024		mg/Kg	1	5/11/2021 3:58:00 PM	59923
Toluene	ND	0.048		mg/Kg	1	5/11/2021 3:58:00 PM	59923
Ethylbenzene	ND	0.048		mg/Kg	1	5/11/2021 3:58:00 PM	59923
Xylenes, Total	ND	0.097		mg/Kg	1	5/11/2021 3:58:00 PM	59923
Surr: 4-Bromofluorobenzene	84.1	70-130		%Rec	1	5/11/2021 3:58:00 PM	59923

Refer to the QC Summary report and sample login checklist for flagged QC data and preservation information.

Qualifiers:	*	Value exceeds Maximum Contaminant Level.	B	Analyte detected in the associated Method Blank
	D	Sample Diluted Due to Matrix	E	Value above quantitation range
	H	Holding times for preparation or analysis exceeded	J	Analyte detected below quantitation limits
	ND	Not Detected at the Reporting Limit	P	Sample pH Not In Range
	PQL	Practical Quantitative Limit	RL	Reporting Limit
	S	% Recovery outside of range due to dilution or matrix		

Page 42 of 61

Analytical Report

Lab Order 2105387

Date Reported: 5/17/2021

Hall Environmental Analysis Laboratory, Inc.

CLIENT: EOG

Client Sample ID: SP-SW.1/3'

Project: Roy SWD 3

Collection Date: 5/6/2021 3:11:00 PM

Lab ID: 2105387-043

Matrix: SOIL

Received Date: 5/7/2021 11:20:00 AM

Analyses	Result	RL	Qual	Units	DF	Date Analyzed	Batch
EPA METHOD 300.0: ANIONS							Analyst: VP
Chloride	370	60		mg/Kg	20	5/12/2021 7:14:09 PM	59969
EPA METHOD 8015M/D: DIESEL RANGE ORGANICS							Analyst: SB
Diesel Range Organics (DRO)	ND	9.7		mg/Kg	1	5/12/2021 5:10:24 PM	59944
Motor Oil Range Organics (MRO)	ND	48		mg/Kg	1	5/12/2021 5:10:24 PM	59944
Surr: DNOP	120	70-130		%Rec	1	5/12/2021 5:10:24 PM	59944
EPA METHOD 8015D: GASOLINE RANGE							Analyst: CCM
Gasoline Range Organics (GRO)	ND	4.9		mg/Kg	1	5/11/2021 4:18:00 PM	59923
Surr: BFB	93.5	70-130		%Rec	1	5/11/2021 4:18:00 PM	59923
EPA METHOD 8021B: VOLATILES							Analyst: CCM
Benzene	ND	0.025		mg/Kg	1	5/11/2021 4:18:00 PM	59923
Toluene	ND	0.049		mg/Kg	1	5/11/2021 4:18:00 PM	59923
Ethylbenzene	ND	0.049		mg/Kg	1	5/11/2021 4:18:00 PM	59923
Xylenes, Total	ND	0.098		mg/Kg	1	5/11/2021 4:18:00 PM	59923
Surr: 4-Bromofluorobenzene	87.3	70-130		%Rec	1	5/11/2021 4:18:00 PM	59923

Refer to the QC Summary report and sample login checklist for flagged QC data and preservation information.

Qualifiers:	*	Value exceeds Maximum Contaminant Level.	B	Analyte detected in the associated Method Blank
	D	Sample Diluted Due to Matrix	E	Value above quantitation range
	H	Holding times for preparation or analysis exceeded	J	Analyte detected below quantitation limits
	ND	Not Detected at the Reporting Limit	P	Sample pH Not In Range
	PQL	Practical Quantitative Limit	RL	Reporting Limit
	S	% Recovery outside of range due to dilution or matrix		

Page 43 of 61

Analytical Report

Lab Order 2105387

Date Reported: 5/17/2021

Hall Environmental Analysis Laboratory, Inc.

CLIENT: EOG

Client Sample ID: SP-SW.1/5'

Project: Roy SWD 3

Collection Date: 5/6/2021 3:15:00 PM

Lab ID: 2105387-044

Matrix: SOIL

Received Date: 5/7/2021 11:20:00 AM

Analyses	Result	RL	Qual	Units	DF	Date Analyzed	Batch
EPA METHOD 300.0: ANIONS							Analyst: VP
Chloride	230	59		mg/Kg	20	5/12/2021 7:26:33 PM	59969
EPA METHOD 8015M/D: DIESEL RANGE ORGANICS							Analyst: SB
Diesel Range Organics (DRO)	ND	9.7		mg/Kg	1	5/12/2021 5:20:10 PM	59944
Motor Oil Range Organics (MRO)	ND	48		mg/Kg	1	5/12/2021 5:20:10 PM	59944
Surr: DNOP	128	70-130		%Rec	1	5/12/2021 5:20:10 PM	59944
EPA METHOD 8015D: GASOLINE RANGE							Analyst: CCM
Gasoline Range Organics (GRO)	ND	5.0		mg/Kg	1	5/11/2021 4:38:00 PM	59923
Surr: BFB	89.7	70-130		%Rec	1	5/11/2021 4:38:00 PM	59923
EPA METHOD 8021B: VOLATILES							Analyst: CCM
Benzene	ND	0.025		mg/Kg	1	5/11/2021 4:38:00 PM	59923
Toluene	ND	0.050		mg/Kg	1	5/11/2021 4:38:00 PM	59923
Ethylbenzene	ND	0.050		mg/Kg	1	5/11/2021 4:38:00 PM	59923
Xylenes, Total	ND	0.10		mg/Kg	1	5/11/2021 4:38:00 PM	59923
Surr: 4-Bromofluorobenzene	85.4	70-130		%Rec	1	5/11/2021 4:38:00 PM	59923

Refer to the QC Summary report and sample login checklist for flagged QC data and preservation information.

Qualifiers:	*	Value exceeds Maximum Contaminant Level.	B	Analyte detected in the associated Method Blank
	D	Sample Diluted Due to Matrix	E	Value above quantitation range
	H	Holding times for preparation or analysis exceeded	J	Analyte detected below quantitation limits
	ND	Not Detected at the Reporting Limit	P	Sample pH Not In Range
	PQL	Practical Quantitative Limit	RL	Reporting Limit
	S	% Recovery outside of range due to dilution or matrix		

Page 44 of 61

Analytical Report

Lab Order 2105387

Date Reported: 5/17/2021

Hall Environmental Analysis Laboratory, Inc.

CLIENT: EOG

Client Sample ID: SP-SW.1/10'

Project: Roy SWD 3

Collection Date: 5/7/2021 7:04:00 AM

Lab ID: 2105387-045

Matrix: SOIL

Received Date: 5/7/2021 11:20:00 AM

Analyses	Result	RL	Qual	Units	DF	Date Analyzed	Batch
EPA METHOD 300.0: ANIONS							Analyst: VP
Chloride	560	60		mg/Kg	20	5/12/2021 7:38:58 PM	59969
EPA METHOD 8015M/D: DIESEL RANGE ORGANICS							Analyst: SB
Diesel Range Organics (DRO)	ND	9.7		mg/Kg	1	5/12/2021 5:29:56 PM	59944
Motor Oil Range Organics (MRO)	ND	48		mg/Kg	1	5/12/2021 5:29:56 PM	59944
Surr: DNOP	118	70-130		%Rec	1	5/12/2021 5:29:56 PM	59944
EPA METHOD 8015D: GASOLINE RANGE							Analyst: CCM
Gasoline Range Organics (GRO)	ND	4.8		mg/Kg	1	5/11/2021 4:58:00 PM	59923
Surr: BFB	90.1	70-130		%Rec	1	5/11/2021 4:58:00 PM	59923
EPA METHOD 8021B: VOLATILES							Analyst: CCM
Benzene	ND	0.024		mg/Kg	1	5/11/2021 4:58:00 PM	59923
Toluene	ND	0.048		mg/Kg	1	5/11/2021 4:58:00 PM	59923
Ethylbenzene	ND	0.048		mg/Kg	1	5/11/2021 4:58:00 PM	59923
Xylenes, Total	ND	0.096		mg/Kg	1	5/11/2021 4:58:00 PM	59923
Surr: 4-Bromofluorobenzene	85.9	70-130		%Rec	1	5/11/2021 4:58:00 PM	59923

Refer to the QC Summary report and sample login checklist for flagged QC data and preservation information.

Qualifiers:	*	Value exceeds Maximum Contaminant Level.	B	Analyte detected in the associated Method Blank
	D	Sample Diluted Due to Matrix	E	Value above quantitation range
	H	Holding times for preparation or analysis exceeded	J	Analyte detected below quantitation limits
	ND	Not Detected at the Reporting Limit	P	Sample pH Not In Range
	PQL	Practical Quantitative Limit	RL	Reporting Limit
	S	% Recovery outside of range due to dilution or matrix		

Page 45 of 61

Analytical Report

Lab Order 2105387

Date Reported: 5/17/2021

Hall Environmental Analysis Laboratory, Inc.

CLIENT: EOG

Client Sample ID: SP-SW.1/15'

Project: Roy SWD 3

Collection Date: 5/7/2021 7:15:00 AM

Lab ID: 2105387-046

Matrix: SOIL

Received Date: 5/7/2021 11:20:00 AM

Analyses	Result	RL	Qual	Units	DF	Date Analyzed	Batch
EPA METHOD 300.0: ANIONS							Analyst: VP
Chloride	240	60		mg/Kg	20	5/12/2021 7:51:23 PM	59969
EPA METHOD 8015M/D: DIESEL RANGE ORGANICS							Analyst: SB
Diesel Range Organics (DRO)	ND	9.7		mg/Kg	1	5/12/2021 5:39:45 PM	59944
Motor Oil Range Organics (MRO)	ND	48		mg/Kg	1	5/12/2021 5:39:45 PM	59944
Surr: DNOP	100	70-130		%Rec	1	5/12/2021 5:39:45 PM	59944
EPA METHOD 8015D: GASOLINE RANGE							Analyst: CCM
Gasoline Range Organics (GRO)	ND	4.7		mg/Kg	1	5/11/2021 5:18:00 PM	59923
Surr: BFB	94.8	70-130		%Rec	1	5/11/2021 5:18:00 PM	59923
EPA METHOD 8021B: VOLATILES							Analyst: CCM
Benzene	ND	0.023		mg/Kg	1	5/11/2021 5:18:00 PM	59923
Toluene	ND	0.047		mg/Kg	1	5/11/2021 5:18:00 PM	59923
Ethylbenzene	ND	0.047		mg/Kg	1	5/11/2021 5:18:00 PM	59923
Xylenes, Total	ND	0.093		mg/Kg	1	5/11/2021 5:18:00 PM	59923
Surr: 4-Bromofluorobenzene	89.1	70-130		%Rec	1	5/11/2021 5:18:00 PM	59923

Refer to the QC Summary report and sample login checklist for flagged QC data and preservation information.

Qualifiers:	*	Value exceeds Maximum Contaminant Level.	B	Analyte detected in the associated Method Blank
	D	Sample Diluted Due to Matrix	E	Value above quantitation range
	H	Holding times for preparation or analysis exceeded	J	Analyte detected below quantitation limits
	ND	Not Detected at the Reporting Limit	P	Sample pH Not In Range
	PQL	Practical Quantitative Limit	RL	Reporting Limit
	S	% Recovery outside of range due to dilution or matrix		

Page 46 of 61

Analytical Report

Lab Order 2105387

Date Reported: 5/17/2021

Hall Environmental Analysis Laboratory, Inc.

CLIENT: EOG

Client Sample ID: SP-SW.1/20'

Project: Roy SWD 3

Collection Date: 5/7/2021 7:58:00 AM

Lab ID: 2105387-047

Matrix: SOIL

Received Date: 5/7/2021 11:20:00 AM

Analyses	Result	RL	Qual	Units	DF	Date Analyzed	Batch
EPA METHOD 300.0: ANIONS							Analyst: VP
Chloride	770	60		mg/Kg	20	5/12/2021 8:03:47 PM	59969
EPA METHOD 8015M/D: DIESEL RANGE ORGANICS							Analyst: SB
Diesel Range Organics (DRO)	ND	9.8		mg/Kg	1	5/12/2021 6:49:08 PM	59953
Motor Oil Range Organics (MRO)	ND	49		mg/Kg	1	5/12/2021 6:49:08 PM	59953
Surr: DNOP	90.0	70-130		%Rec	1	5/12/2021 6:49:08 PM	59953
EPA METHOD 8015D: GASOLINE RANGE							Analyst: CCM
Gasoline Range Organics (GRO)	ND	4.7		mg/Kg	1	5/11/2021 6:37:00 PM	59923
Surr: BFB	88.7	70-130		%Rec	1	5/11/2021 6:37:00 PM	59923
EPA METHOD 8021B: VOLATILES							Analyst: CCM
Benzene	ND	0.024		mg/Kg	1	5/11/2021 6:37:00 PM	59923
Toluene	ND	0.047		mg/Kg	1	5/11/2021 6:37:00 PM	59923
Ethylbenzene	ND	0.047		mg/Kg	1	5/11/2021 6:37:00 PM	59923
Xylenes, Total	ND	0.094		mg/Kg	1	5/11/2021 6:37:00 PM	59923
Surr: 4-Bromofluorobenzene	84.9	70-130		%Rec	1	5/11/2021 6:37:00 PM	59923

Refer to the QC Summary report and sample login checklist for flagged QC data and preservation information.

Qualifiers:	*	Value exceeds Maximum Contaminant Level.	B	Analyte detected in the associated Method Blank
	D	Sample Diluted Due to Matrix	E	Value above quantitation range
	H	Holding times for preparation or analysis exceeded	J	Analyte detected below quantitation limits
	ND	Not Detected at the Reporting Limit	P	Sample pH Not In Range
	PQL	Practical Quantitative Limit	RL	Reporting Limit
	S	% Recovery outside of range due to dilution or matrix		

Page 47 of 61

Analytical Report

Lab Order 2105387

Date Reported: 5/17/2021

Hall Environmental Analysis Laboratory, Inc.

CLIENT: EOG

Client Sample ID: SP-W.2/1'

Project: Roy SWD 3

Collection Date: 5/7/2021 9:35:00 AM

Lab ID: 2105387-048

Matrix: SOIL

Received Date: 5/7/2021 11:20:00 AM

Analyses	Result	RL	Qual	Units	DF	Date Analyzed	Batch
EPA METHOD 300.0: ANIONS							Analyst: VP
Chloride	ND	60		mg/Kg	20	5/12/2021 8:16:11 PM	59969
EPA METHOD 8015M/D: DIESEL RANGE ORGANICS							Analyst: SB
Diesel Range Organics (DRO)	ND	9.4		mg/Kg	1	5/12/2021 7:18:45 PM	59953
Motor Oil Range Organics (MRO)	ND	47		mg/Kg	1	5/12/2021 7:18:45 PM	59953
Surr: DNOP	111	70-130		%Rec	1	5/12/2021 7:18:45 PM	59953
EPA METHOD 8015D: GASOLINE RANGE							Analyst: CCM
Gasoline Range Organics (GRO)	ND	4.9		mg/Kg	1	5/11/2021 6:57:00 PM	59923
Surr: BFB	90.4	70-130		%Rec	1	5/11/2021 6:57:00 PM	59923
EPA METHOD 8021B: VOLATILES							Analyst: CCM
Benzene	ND	0.025		mg/Kg	1	5/11/2021 6:57:00 PM	59923
Toluene	ND	0.049		mg/Kg	1	5/11/2021 6:57:00 PM	59923
Ethylbenzene	ND	0.049		mg/Kg	1	5/11/2021 6:57:00 PM	59923
Xylenes, Total	ND	0.098		mg/Kg	1	5/11/2021 6:57:00 PM	59923
Surr: 4-Bromofluorobenzene	86.6	70-130		%Rec	1	5/11/2021 6:57:00 PM	59923

Refer to the QC Summary report and sample login checklist for flagged QC data and preservation information.

Qualifiers:	*	Value exceeds Maximum Contaminant Level.	B	Analyte detected in the associated Method Blank
	D	Sample Diluted Due to Matrix	E	Value above quantitation range
	H	Holding times for preparation or analysis exceeded	J	Analyte detected below quantitation limits
	ND	Not Detected at the Reporting Limit	P	Sample pH Not In Range
	PQL	Practical Quantitative Limit	RL	Reporting Limit
	S	% Recovery outside of range due to dilution or matrix		

Page 48 of 61

Analytical Report

Lab Order 2105387

Date Reported: 5/17/2021

Hall Environmental Analysis Laboratory, Inc.

CLIENT: EOG

Client Sample ID: SP-W.2/3'

Project: Roy SWD 3

Collection Date: 5/7/2021 9:37:00 AM

Lab ID: 2105387-049

Matrix: SOIL

Received Date: 5/7/2021 11:20:00 AM

Analyses	Result	RL	Qual	Units	DF	Date Analyzed	Batch
EPA METHOD 300.0: ANIONS							Analyst: VP
Chloride	ND	60		mg/Kg	20	5/12/2021 8:53:24 PM	59969
EPA METHOD 8015M/D: DIESEL RANGE ORGANICS							Analyst: SB
Diesel Range Organics (DRO)	ND	9.7		mg/Kg	1	5/12/2021 7:28:32 PM	59953
Motor Oil Range Organics (MRO)	ND	49		mg/Kg	1	5/12/2021 7:28:32 PM	59953
Surr: DNOP	97.9	70-130		%Rec	1	5/12/2021 7:28:32 PM	59953
EPA METHOD 8015D: GASOLINE RANGE							Analyst: CCM
Gasoline Range Organics (GRO)	ND	4.8		mg/Kg	1	5/11/2021 7:17:00 PM	59923
Surr: BFB	92.3	70-130		%Rec	1	5/11/2021 7:17:00 PM	59923
EPA METHOD 8021B: VOLATILES							Analyst: CCM
Benzene	ND	0.024		mg/Kg	1	5/11/2021 7:17:00 PM	59923
Toluene	ND	0.048		mg/Kg	1	5/11/2021 7:17:00 PM	59923
Ethylbenzene	ND	0.048		mg/Kg	1	5/11/2021 7:17:00 PM	59923
Xylenes, Total	ND	0.096		mg/Kg	1	5/11/2021 7:17:00 PM	59923
Surr: 4-Bromofluorobenzene	89.8	70-130		%Rec	1	5/11/2021 7:17:00 PM	59923

Refer to the QC Summary report and sample login checklist for flagged QC data and preservation information.

Qualifiers:	*	Value exceeds Maximum Contaminant Level.	B	Analyte detected in the associated Method Blank
	D	Sample Diluted Due to Matrix	E	Value above quantitation range
	H	Holding times for preparation or analysis exceeded	J	Analyte detected below quantitation limits
	ND	Not Detected at the Reporting Limit	P	Sample pH Not In Range
	PQL	Practical Quantitative Limit	RL	Reporting Limit
	S	% Recovery outside of range due to dilution or matrix		

Page 49 of 61

Analytical Report

Lab Order 2105387

Date Reported: 5/17/2021

Hall Environmental Analysis Laboratory, Inc.

CLIENT: EOG

Client Sample ID: SP-W.2/5'

Project: Roy SWD 3

Collection Date: 5/7/2021 9:40:00 AM

Lab ID: 2105387-050

Matrix: SOIL

Received Date: 5/7/2021 11:20:00 AM

Analyses	Result	RL	Qual	Units	DF	Date Analyzed	Batch
EPA METHOD 300.0: ANIONS							Analyst: VP
Chloride	100	60		mg/Kg	20	5/12/2021 9:05:48 PM	59969
EPA METHOD 8015M/D: DIESEL RANGE ORGANICS							Analyst: SB
Diesel Range Organics (DRO)	ND	9.1		mg/Kg	1	5/12/2021 7:38:21 PM	59953
Motor Oil Range Organics (MRO)	ND	46		mg/Kg	1	5/12/2021 7:38:21 PM	59953
Surr: DNOP	97.0	70-130		%Rec	1	5/12/2021 7:38:21 PM	59953
EPA METHOD 8015D: GASOLINE RANGE							Analyst: CCM
Gasoline Range Organics (GRO)	ND	5.0		mg/Kg	1	5/11/2021 7:37:00 PM	59923
Surr: BFB	92.4	70-130		%Rec	1	5/11/2021 7:37:00 PM	59923
EPA METHOD 8021B: VOLATILES							Analyst: CCM
Benzene	ND	0.025		mg/Kg	1	5/11/2021 7:37:00 PM	59923
Toluene	ND	0.050		mg/Kg	1	5/11/2021 7:37:00 PM	59923
Ethylbenzene	ND	0.050		mg/Kg	1	5/11/2021 7:37:00 PM	59923
Xylenes, Total	ND	0.10		mg/Kg	1	5/11/2021 7:37:00 PM	59923
Surr: 4-Bromofluorobenzene	87.2	70-130		%Rec	1	5/11/2021 7:37:00 PM	59923

Refer to the QC Summary report and sample login checklist for flagged QC data and preservation information.

Qualifiers:	*	Value exceeds Maximum Contaminant Level.	B	Analyte detected in the associated Method Blank
	D	Sample Diluted Due to Matrix	E	Value above quantitation range
	H	Holding times for preparation or analysis exceeded	J	Analyte detected below quantitation limits
	ND	Not Detected at the Reporting Limit	P	Sample pH Not In Range
	PQL	Practical Quantitative Limit	RL	Reporting Limit
	S	% Recovery outside of range due to dilution or matrix		

Page 50 of 61

Analytical Report

Lab Order 2105387

Date Reported: 5/17/2021

Hall Environmental Analysis Laboratory, Inc.

CLIENT: EOG

Client Sample ID: SP-SW.2/1'

Project: Roy SWD 3

Collection Date: 5/7/2021 9:44:00 AM

Lab ID: 2105387-051

Matrix: SOIL

Received Date: 5/7/2021 11:20:00 AM

Analyses	Result	RL	Qual	Units	DF	Date Analyzed	Batch
EPA METHOD 300.0: ANIONS							Analyst: VP
Chloride	ND	59		mg/Kg	20	5/12/2021 9:43:01 PM	59969
EPA METHOD 8015M/D: DIESEL RANGE ORGANICS							Analyst: SB
Diesel Range Organics (DRO)	ND	9.6		mg/Kg	1	5/12/2021 7:48:10 PM	59953
Motor Oil Range Organics (MRO)	ND	48		mg/Kg	1	5/12/2021 7:48:10 PM	59953
Surr: DNOP	89.4	70-130		%Rec	1	5/12/2021 7:48:10 PM	59953
EPA METHOD 8015D: GASOLINE RANGE							Analyst: CCM
Gasoline Range Organics (GRO)	ND	4.9		mg/Kg	1	5/11/2021 7:57:00 PM	59923
Surr: BFB	89.8	70-130		%Rec	1	5/11/2021 7:57:00 PM	59923
EPA METHOD 8021B: VOLATILES							Analyst: CCM
Benzene	ND	0.024		mg/Kg	1	5/11/2021 7:57:00 PM	59923
Toluene	ND	0.049		mg/Kg	1	5/11/2021 7:57:00 PM	59923
Ethylbenzene	ND	0.049		mg/Kg	1	5/11/2021 7:57:00 PM	59923
Xylenes, Total	ND	0.097		mg/Kg	1	5/11/2021 7:57:00 PM	59923
Surr: 4-Bromofluorobenzene	87.7	70-130		%Rec	1	5/11/2021 7:57:00 PM	59923

Refer to the QC Summary report and sample login checklist for flagged QC data and preservation information.

Qualifiers:	*	Value exceeds Maximum Contaminant Level.	B	Analyte detected in the associated Method Blank
	D	Sample Diluted Due to Matrix	E	Value above quantitation range
	H	Holding times for preparation or analysis exceeded	J	Analyte detected below quantitation limits
	ND	Not Detected at the Reporting Limit	P	Sample pH Not In Range
	PQL	Practical Quantitative Limit	RL	Reporting Limit
	S	% Recovery outside of range due to dilution or matrix		

Page 51 of 61

Analytical Report

Lab Order 2105387

Date Reported: 5/17/2021

Hall Environmental Analysis Laboratory, Inc.

CLIENT: EOG

Client Sample ID: SP-SW.2/3'

Project: Roy SWD 3

Collection Date: 5/7/2021 9:47:00 AM

Lab ID: 2105387-052

Matrix: SOIL

Received Date: 5/7/2021 11:20:00 AM

Analyses	Result	RL	Qual	Units	DF	Date Analyzed	Batch
EPA METHOD 300.0: ANIONS							Analyst: VP
Chloride	770	60		mg/Kg	20	5/13/2021 1:13:56 AM	59993
EPA METHOD 8015M/D: DIESEL RANGE ORGANICS							Analyst: SB
Diesel Range Organics (DRO)	26	9.5		mg/Kg	1	5/13/2021 12:07:36 AM	59953
Motor Oil Range Organics (MRO)	66	47		mg/Kg	1	5/13/2021 12:07:36 AM	59953
Surr: DNOP	124	70-130		%Rec	1	5/13/2021 12:07:36 AM	59953
EPA METHOD 8015D: GASOLINE RANGE							Analyst: CCM
Gasoline Range Organics (GRO)	ND	4.9		mg/Kg	1	5/11/2021 8:17:00 PM	59923
Surr: BFB	91.5	70-130		%Rec	1	5/11/2021 8:17:00 PM	59923
EPA METHOD 8021B: VOLATILES							Analyst: CCM
Benzene	ND	0.025		mg/Kg	1	5/11/2021 8:17:00 PM	59923
Toluene	ND	0.049		mg/Kg	1	5/11/2021 8:17:00 PM	59923
Ethylbenzene	ND	0.049		mg/Kg	1	5/11/2021 8:17:00 PM	59923
Xylenes, Total	ND	0.099		mg/Kg	1	5/11/2021 8:17:00 PM	59923
Surr: 4-Bromofluorobenzene	87.3	70-130		%Rec	1	5/11/2021 8:17:00 PM	59923

Refer to the QC Summary report and sample login checklist for flagged QC data and preservation information.

Qualifiers:	*	Value exceeds Maximum Contaminant Level.	B	Analyte detected in the associated Method Blank
	D	Sample Diluted Due to Matrix	E	Value above quantitation range
	H	Holding times for preparation or analysis exceeded	J	Analyte detected below quantitation limits
	ND	Not Detected at the Reporting Limit	P	Sample pH Not In Range
	PQL	Practical Quantitative Limit	RL	Reporting Limit
	S	% Recovery outside of range due to dilution or matrix		

Page 52 of 61

Analytical Report

Lab Order 2105387

Date Reported: 5/17/2021

Hall Environmental Analysis Laboratory, Inc.

CLIENT: EOG

Client Sample ID: SP-SW.2/5'

Project: Roy SWD 3

Collection Date: 5/7/2021 9:50:00 AM

Lab ID: 2105387-053

Matrix: SOIL

Received Date: 5/7/2021 11:20:00 AM

Analyses	Result	RL	Qual	Units	DF	Date Analyzed	Batch
EPA METHOD 300.0: ANIONS							Analyst: VP
Chloride	1500	60		mg/Kg	20	5/13/2021 1:26:21 AM	59993
EPA METHOD 8015M/D: DIESEL RANGE ORGANICS							Analyst: SB
Diesel Range Organics (DRO)	ND	9.5		mg/Kg	1	5/12/2021 7:57:58 PM	59953
Motor Oil Range Organics (MRO)	ND	47		mg/Kg	1	5/12/2021 7:57:58 PM	59953
Surr: DNOP	120	70-130		%Rec	1	5/12/2021 7:57:58 PM	59953
EPA METHOD 8015D: GASOLINE RANGE							Analyst: CCM
Gasoline Range Organics (GRO)	ND	4.8		mg/Kg	1	5/11/2021 8:37:00 PM	59923
Surr: BFB	91.7	70-130		%Rec	1	5/11/2021 8:37:00 PM	59923
EPA METHOD 8021B: VOLATILES							Analyst: CCM
Benzene	ND	0.024		mg/Kg	1	5/11/2021 8:37:00 PM	59923
Toluene	ND	0.048		mg/Kg	1	5/11/2021 8:37:00 PM	59923
Ethylbenzene	ND	0.048		mg/Kg	1	5/11/2021 8:37:00 PM	59923
Xylenes, Total	ND	0.097		mg/Kg	1	5/11/2021 8:37:00 PM	59923
Surr: 4-Bromofluorobenzene	89.9	70-130		%Rec	1	5/11/2021 8:37:00 PM	59923

Refer to the QC Summary report and sample login checklist for flagged QC data and preservation information.

Qualifiers:	*	Value exceeds Maximum Contaminant Level.	B	Analyte detected in the associated Method Blank
	D	Sample Diluted Due to Matrix	E	Value above quantitation range
	H	Holding times for preparation or analysis exceeded	J	Analyte detected below quantitation limits
	ND	Not Detected at the Reporting Limit	P	Sample pH Not In Range
	PQL	Practical Quantitative Limit	RL	Reporting Limit
	S	% Recovery outside of range due to dilution or matrix		

Page 53 of 61

QC SUMMARY REPORT**Hall Environmental Analysis Laboratory, Inc.**

WO#: 2105387

17-May-21

Client: EOG
Project: Roy SWD 3

Sample ID: MB-59952	SampType: MBLK	TestCode: EPA Method 300.0: Anions								
Client ID: PBS	Batch ID: 59952	RunNo: 77313								
Prep Date: 5/11/2021	Analysis Date: 5/11/2021	SeqNo: 2743141	Units: mg/Kg							
Analyte	Result	PQL	SPK value	SPK Ref Val	%REC	LowLimit	HighLimit	%RPD	RPDLimit	Qual
Chloride	ND	1.5								

Sample ID: LCS-59952	SampType: LCS	TestCode: EPA Method 300.0: Anions								
Client ID: LCSS	Batch ID: 59952	RunNo: 77313								
Prep Date: 5/11/2021	Analysis Date: 5/11/2021	SeqNo: 2743142	Units: mg/Kg							
Analyte	Result	PQL	SPK value	SPK Ref Val	%REC	LowLimit	HighLimit	%RPD	RPDLimit	Qual
Chloride	14	1.5	15.00	0	95.1	90	110			

Sample ID: MB-59962	SampType: MBLK	TestCode: EPA Method 300.0: Anions								
Client ID: PBS	Batch ID: 59962	RunNo: 77319								
Prep Date: 5/12/2021	Analysis Date: 5/12/2021	SeqNo: 2744353	Units: mg/Kg							
Analyte	Result	PQL	SPK value	SPK Ref Val	%REC	LowLimit	HighLimit	%RPD	RPDLimit	Qual
Chloride	ND	1.5								

Sample ID: LCS-59962	SampType: LCS	TestCode: EPA Method 300.0: Anions								
Client ID: LCSS	Batch ID: 59962	RunNo: 77319								
Prep Date: 5/12/2021	Analysis Date: 5/12/2021	SeqNo: 2744354	Units: mg/Kg							
Analyte	Result	PQL	SPK value	SPK Ref Val	%REC	LowLimit	HighLimit	%RPD	RPDLimit	Qual
Chloride	14	1.5	15.00	0	93.3	90	110			

Sample ID: MB-59969	SampType: MBLK	TestCode: EPA Method 300.0: Anions								
Client ID: PBS	Batch ID: 59969	RunNo: 77319								
Prep Date: 5/12/2021	Analysis Date: 5/12/2021	SeqNo: 2744389	Units: mg/Kg							
Analyte	Result	PQL	SPK value	SPK Ref Val	%REC	LowLimit	HighLimit	%RPD	RPDLimit	Qual
Chloride	ND	1.5								

Sample ID: LCS-59969	SampType: LCS	TestCode: EPA Method 300.0: Anions								
Client ID: LCSS	Batch ID: 59969	RunNo: 77319								
Prep Date: 5/12/2021	Analysis Date: 5/12/2021	SeqNo: 2744390	Units: mg/Kg							
Analyte	Result	PQL	SPK value	SPK Ref Val	%REC	LowLimit	HighLimit	%RPD	RPDLimit	Qual
Chloride	14	1.5	15.00	0	94.6	90	110			

Qualifiers:

* Value exceeds Maximum Contaminant Level.
D Sample Diluted Due to Matrix
H Holding times for preparation or analysis exceeded
ND Not Detected at the Reporting Limit
PQL Practical Quantitative Limit
S % Recovery outside of range due to dilution or matrix

B Analyte detected in the associated Method Blank
E Value above quantitation range
J Analyte detected below quantitation limits
P Sample pH Not In Range
RL Reporting Limit

QC SUMMARY REPORT

Hall Environmental Analysis Laboratory, Inc.

WO#: 2105387

17-May-21

Client: EOG
Project: Roy SWD 3

Sample ID: MB-59993	SampType: MBLK	TestCode: EPA Method 300.0: Anions								
Client ID: PBS	Batch ID: 59993	RunNo: 77319								
Prep Date: 5/12/2021	Analysis Date: 5/12/2021	SeqNo: 2744422	Units: mg/Kg							
Analyte	Result	PQL	SPK value	SPK Ref Val	%REC	LowLimit	HighLimit	%RPD	RPDLimit	Qual
Chloride	ND	1.5								

Sample ID: LCS-59993	SampType: LCS	TestCode: EPA Method 300.0: Anions								
Client ID: LCSS	Batch ID: 59993	RunNo: 77319								
Prep Date: 5/12/2021	Analysis Date: 5/12/2021	SeqNo: 2744423	Units: mg/Kg							
Analyte	Result	PQL	SPK value	SPK Ref Val	%REC	LowLimit	HighLimit	%RPD	RPDLimit	Qual
Chloride	14	1.5	15.00	0	93.3	90	110			

Qualifiers:

* Value exceeds Maximum Contaminant Level.
D Sample Diluted Due to Matrix
H Holding times for preparation or analysis exceeded
ND Not Detected at the Reporting Limit
PQL Practical Quantitative Limit
S % Recovery outside of range due to dilution or matrix

B Analyte detected in the associated Method Blank
E Value above quantitation range
J Analyte detected below quantitation limits
P Sample pH Not In Range
RL Reporting Limit

Page 55 of 61

QC SUMMARY REPORT**Hall Environmental Analysis Laboratory, Inc.**

WO#: 2105387

17-May-21

Client: EOG
Project: Roy SWD 3

Sample ID: MB-59932	SampType: MBLK	TestCode: EPA Method 8015M/D: Diesel Range Organics								
Client ID: PBS	Batch ID: 59932	RunNo: 77332								
Prep Date: 5/11/2021	Analysis Date: 5/12/2021	SeqNo: 2744544 Units: mg/Kg								
Analyte	Result	PQL	SPK value	SPK Ref Val	%REC	LowLimit	HighLimit	%RPD	RPDLimit	Qual
Diesel Range Organics (DRO)	ND	10								
Motor Oil Range Organics (MRO)	ND	50								
Surr: DNOP	10		10.00		104	70	130			

Sample ID: MB-59944	SampType: MBLK	TestCode: EPA Method 8015M/D: Diesel Range Organics								
Client ID: PBS	Batch ID: 59944	RunNo: 77332								
Prep Date: 5/11/2021	Analysis Date: 5/12/2021	SeqNo: 2744545 Units: mg/Kg								
Analyte	Result	PQL	SPK value	SPK Ref Val	%REC	LowLimit	HighLimit	%RPD	RPDLimit	Qual
Diesel Range Organics (DRO)	ND	10								
Motor Oil Range Organics (MRO)	ND	50								
Surr: DNOP	11		10.00		112	70	130			

Sample ID: MB-59953	SampType: MBLK	TestCode: EPA Method 8015M/D: Diesel Range Organics								
Client ID: PBS	Batch ID: 59953	RunNo: 77332								
Prep Date: 5/11/2021	Analysis Date: 5/12/2021	SeqNo: 2744546 Units: mg/Kg								
Analyte	Result	PQL	SPK value	SPK Ref Val	%REC	LowLimit	HighLimit	%RPD	RPDLimit	Qual
Diesel Range Organics (DRO)	ND	10								
Motor Oil Range Organics (MRO)	ND	50								
Surr: DNOP	11		10.00		111	70	130			

Sample ID: LCS-59944	SampType: LCS	TestCode: EPA Method 8015M/D: Diesel Range Organics								
Client ID: LCSS	Batch ID: 59944	RunNo: 77332								
Prep Date: 5/11/2021	Analysis Date: 5/12/2021	SeqNo: 2744571 Units: mg/Kg								
Analyte	Result	PQL	SPK value	SPK Ref Val	%REC	LowLimit	HighLimit	%RPD	RPDLimit	Qual
Diesel Range Organics (DRO)	59	10	50.00	0	119	68.9	141			
Surr: DNOP	5.7		5.000		114	70	130			

Sample ID: LCS-59953	SampType: LCS	TestCode: EPA Method 8015M/D: Diesel Range Organics								
Client ID: LCSS	Batch ID: 59953	RunNo: 77332								
Prep Date: 5/11/2021	Analysis Date: 5/12/2021	SeqNo: 2744572 Units: mg/Kg								
Analyte	Result	PQL	SPK value	SPK Ref Val	%REC	LowLimit	HighLimit	%RPD	RPDLimit	Qual
Diesel Range Organics (DRO)	53	10	50.00	0	106	68.9	141			
Surr: DNOP	4.9		5.000		98.2	70	130			

Qualifiers:

* Value exceeds Maximum Contaminant Level.
D Sample Diluted Due to Matrix
H Holding times for preparation or analysis exceeded
ND Not Detected at the Reporting Limit
PQL Practical Quantitative Limit
S % Recovery outside of range due to dilution or matrix

B Analyte detected in the associated Method Blank
E Value above quantitation range
J Analyte detected below quantitation limits
P Sample pH Not In Range
RL Reporting Limit

Page 56 of 61

QC SUMMARY REPORT**Hall Environmental Analysis Laboratory, Inc.**

WO#: 2105387

17-May-21

Client: EOG
Project: Roy SWD 3

Sample ID: MB-59906	SampType: MBLK	TestCode: EPA Method 8015M/D: Diesel Range Organics								
Client ID: PBS	Batch ID: 59906	RunNo: 77349								
Prep Date: 5/10/2021	Analysis Date: 5/11/2021	SeqNo: 2744706	Units: mg/Kg							
Analyte	Result	PQL	SPK value	SPK Ref Val	%REC	LowLimit	HighLimit	%RPD	RPDLimit	Qual
Diesel Range Organics (DRO)	ND	10								
Motor Oil Range Organics (MRO)	ND	50								
Surr: DNOP	9.3		10.00		93.3	70	130			

Sample ID: LCS-59906	SampType: LCS	TestCode: EPA Method 8015M/D: Diesel Range Organics								
Client ID: LCSS	Batch ID: 59906	RunNo: 77349								
Prep Date: 5/10/2021	Analysis Date: 5/11/2021	SeqNo: 2744707	Units: mg/Kg							
Analyte	Result	PQL	SPK value	SPK Ref Val	%REC	LowLimit	HighLimit	%RPD	RPDLimit	Qual
Diesel Range Organics (DRO)	49	10	50.00	0	97.6	68.9	141			
Surr: DNOP	4.7		5.000		94.9	70	130			

Qualifiers:

* Value exceeds Maximum Contaminant Level.
D Sample Diluted Due to Matrix
H Holding times for preparation or analysis exceeded
ND Not Detected at the Reporting Limit
PQL Practical Quantitative Limit
S % Recovery outside of range due to dilution or matrix

B Analyte detected in the associated Method Blank
E Value above quantitation range
J Analyte detected below quantitation limits
P Sample pH Not In Range
RL Reporting Limit

Page 57 of 61

QC SUMMARY REPORT**Hall Environmental Analysis Laboratory, Inc.**

WO#: 2105387

17-May-21

Client: EOG
Project: Roy SWD 3

Sample ID: lcs-59896	SampType: LCS				TestCode: EPA Method 8015D: Gasoline Range					
Client ID: LCSS	Batch ID: 59896				RunNo: 77292					
Prep Date: 5/8/2021	Analysis Date: 5/10/2021				SeqNo: 2741781	Units: mg/Kg				
Analyte	Result	PQL	SPK value	SPK Ref Val	%REC	LowLimit	HighLimit	%RPD	RPDLimit	Qual
Gasoline Range Organics (GRO)	25	5.0	25.00	0	100	78.6	131			
Surr: BFB	1000		1000		104	70	130			

Sample ID: mb-59896	SampType: MBLK				TestCode: EPA Method 8015D: Gasoline Range					
Client ID: PBS	Batch ID: 59896				RunNo: 77292					
Prep Date: 5/8/2021	Analysis Date: 5/10/2021				SeqNo: 2741782	Units: mg/Kg				
Analyte	Result	PQL	SPK value	SPK Ref Val	%REC	LowLimit	HighLimit	%RPD	RPDLimit	Qual
Gasoline Range Organics (GRO)	ND	5.0								
Surr: BFB	860		1000		85.8	70	130			

Sample ID: LCS-59923	SampType: LCS				TestCode: EPA Method 8015D: Gasoline Range					
Client ID: LCSS	Batch ID: 59923				RunNo: 77299					
Prep Date: 5/10/2021	Analysis Date: 5/11/2021				SeqNo: 2742336	Units: mg/Kg				
Analyte	Result	PQL	SPK value	SPK Ref Val	%REC	LowLimit	HighLimit	%RPD	RPDLimit	Qual
Gasoline Range Organics (GRO)	24	5.0	25.00	0	97.4	78.6	131			
Surr: BFB	1000		1000		101	70	130			

Sample ID: MB-59923	SampType: MBLK				TestCode: EPA Method 8015D: Gasoline Range					
Client ID: PBS	Batch ID: 59923				RunNo: 77299					
Prep Date: 5/10/2021	Analysis Date: 5/11/2021				SeqNo: 2742337	Units: mg/Kg				
Analyte	Result	PQL	SPK value	SPK Ref Val	%REC	LowLimit	HighLimit	%RPD	RPDLimit	Qual
Gasoline Range Organics (GRO)	ND	5.0								
Surr: BFB	900		1000		89.6	70	130			

Sample ID: mb-59919	SampType: MBLK				TestCode: EPA Method 8015D: Gasoline Range					
Client ID: PBS	Batch ID: 59919				RunNo: 77310					
Prep Date: 5/10/2021	Analysis Date: 5/11/2021				SeqNo: 2742892	Units: mg/Kg				
Analyte	Result	PQL	SPK value	SPK Ref Val	%REC	LowLimit	HighLimit	%RPD	RPDLimit	Qual
Gasoline Range Organics (GRO)	ND	5.0								
Surr: BFB	940		1000		94.2	70	130			

Sample ID: lcs-59919	SampType: LCS				TestCode: EPA Method 8015D: Gasoline Range					
Client ID: LCSS	Batch ID: 59919				RunNo: 77310					
Prep Date: 5/10/2021	Analysis Date: 5/11/2021				SeqNo: 2742893	Units: mg/Kg				
Analyte	Result	PQL	SPK value	SPK Ref Val	%REC	LowLimit	HighLimit	%RPD	RPDLimit	Qual

Qualifiers:

* Value exceeds Maximum Contaminant Level.
D Sample Diluted Due to Matrix
H Holding times for preparation or analysis exceeded
ND Not Detected at the Reporting Limit
PQL Practical Quantitative Limit
S % Recovery outside of range due to dilution or matrix

B Analyte detected in the associated Method Blank
E Value above quantitation range
J Analyte detected below quantitation limits
P Sample pH Not In Range
RL Reporting Limit

QC SUMMARY REPORT

Hall Environmental Analysis Laboratory, Inc.

WO#: 2105387

17-May-21

Client: EOG

Project: Roy SWD 3

Sample ID: Ics-59919		SampType: LCS		TestCode: EPA Method 8015D: Gasoline Range						
Client ID: LCSS		Batch ID: 59919		RunNo: 77310						
Prep Date: 5/10/2021		Analysis Date: 5/11/2021		SeqNo: 2742893		Units: mg/Kg				
Analyte	Result	PQL	SPK value	SPK Ref Val	%REC	LowLimit	HighLimit	%RPD	RPDLimit	Qual
Gasoline Range Organics (GRO)	24	5.0	25.00	0	96.8	78.6	131			
Surr: BFB	1000		1000		100	70	130			

Qualifiers:

- * Value exceeds Maximum Contaminant Level.

D Sample Diluted Due to Matrix

H Holding times for preparation or analysis exceeded

ND Not Detected at the Reporting Limit

PQL Practical Quantitative Limit

S % Recovery outside of range due to dilution or matrix
- B Analyte detected in the associated Method Blank

E Value above quantitation range

J Analyte detected below quantitation limits

P Sample pH Not In Range

RL Reporting Limit

QC SUMMARY REPORT**Hall Environmental Analysis Laboratory, Inc.**

WO#: 2105387

17-May-21

Client: EOG
Project: Roy SWD 3

Sample ID: LCS-59896	SampType: LCS			TestCode: EPA Method 8021B: Volatiles						
Client ID: LCSS	Batch ID: 59896			RunNo: 77292						
Prep Date: 5/8/2021	Analysis Date: 5/10/2021			SeqNo: 2741808		Units: mg/Kg				
Analyte	Result	PQL	SPK value	SPK Ref Val	%REC	LowLimit	HighLimit	%RPD	RPDLimit	Qual
Benzene	0.92	0.025	1.000	0	92.1	80	120			
Toluene	0.90	0.050	1.000	0	89.9	80	120			
Ethylbenzene	0.93	0.050	1.000	0	92.9	80	120			
Xylenes, Total	2.7	0.10	3.000	0	91.1	80	120			
Surr: 4-Bromofluorobenzene	0.84		1.000		84.0	70	130			

Sample ID: mb-59896	SampType: MBLK			TestCode: EPA Method 8021B: Volatiles						
Client ID: PBS	Batch ID: 59896			RunNo: 77292						
Prep Date: 5/8/2021	Analysis Date: 5/10/2021			SeqNo: 2741809		Units: mg/Kg				
Analyte	Result	PQL	SPK value	SPK Ref Val	%REC	LowLimit	HighLimit	%RPD	RPDLimit	Qual
Benzene	ND	0.025								
Toluene	ND	0.050								
Ethylbenzene	ND	0.050								
Xylenes, Total	ND	0.10								
Surr: 4-Bromofluorobenzene	0.84		1.000		83.9	70	130			

Sample ID: LCS-59923	SampType: LCS			TestCode: EPA Method 8021B: Volatiles						
Client ID: LCSS	Batch ID: 59923			RunNo: 77299						
Prep Date: 5/10/2021	Analysis Date: 5/11/2021			SeqNo: 2742340		Units: mg/Kg				
Analyte	Result	PQL	SPK value	SPK Ref Val	%REC	LowLimit	HighLimit	%RPD	RPDLimit	Qual
Benzene	0.93	0.025	1.000	0	93.1	80	120			
Toluene	0.92	0.050	1.000	0	92.3	80	120			
Ethylbenzene	0.95	0.050	1.000	0	95.1	80	120			
Xylenes, Total	2.8	0.10	3.000	0	93.5	80	120			
Surr: 4-Bromofluorobenzene	0.86		1.000		86.0	70	130			

Sample ID: MB-59923	SampType: MBLK			TestCode: EPA Method 8021B: Volatiles						
Client ID: PBS	Batch ID: 59923			RunNo: 77299						
Prep Date: 5/10/2021	Analysis Date: 5/11/2021			SeqNo: 2742341		Units: mg/Kg				
Analyte	Result	PQL	SPK value	SPK Ref Val	%REC	LowLimit	HighLimit	%RPD	RPDLimit	Qual
Benzene	ND	0.025								
Toluene	ND	0.050								
Ethylbenzene	ND	0.050								
Xylenes, Total	ND	0.10								
Surr: 4-Bromofluorobenzene	0.86		1.000		86.2	70	130			

Qualifiers:

* Value exceeds Maximum Contaminant Level.
D Sample Diluted Due to Matrix
H Holding times for preparation or analysis exceeded
ND Not Detected at the Reporting Limit
PQL Practical Quantitative Limit
S % Recovery outside of range due to dilution or matrix

B Analyte detected in the associated Method Blank
E Value above quantitation range
J Analyte detected below quantitation limits
P Sample pH Not In Range
RL Reporting Limit

Page 60 of 61

QC SUMMARY REPORT**Hall Environmental Analysis Laboratory, Inc.**

WO#: 2105387

17-May-21

Client: EOG
Project: Roy SWD 3

Sample ID: mb-59919	SampType: MBLK	TestCode: EPA Method 8021B: Volatiles								
Client ID: PBS	Batch ID: 59919	RunNo: 77310								
Prep Date: 5/10/2021	Analysis Date: 5/11/2021	SeqNo: 2742922	Units: mg/Kg							
Analyte	Result	PQL	SPK value	SPK Ref Val	%REC	LowLimit	HighLimit	%RPD	RPDLimit	Qual
Benzene	ND	0.025								
Toluene	ND	0.050								
Ethylbenzene	ND	0.050								
Xylenes, Total	ND	0.10								
Surr: 4-Bromofluorobenzene	1.1		1.000		106	70	130			

Sample ID: LCS-59919	SampType: LCS	TestCode: EPA Method 8021B: Volatiles								
Client ID: LCSS	Batch ID: 59919	RunNo: 77310								
Prep Date: 5/10/2021	Analysis Date: 5/11/2021	SeqNo: 2742923	Units: mg/Kg							
Analyte	Result	PQL	SPK value	SPK Ref Val	%REC	LowLimit	HighLimit	%RPD	RPDLimit	Qual
Benzene	0.98	0.025	1.000	0	98.4	80	120			
Toluene	1.0	0.050	1.000	0	99.6	80	120			
Ethylbenzene	1.0	0.050	1.000	0	99.9	80	120			
Xylenes, Total	3.0	0.10	3.000	0	101	80	120			
Surr: 4-Bromofluorobenzene	1.0		1.000		102	70	130			

Qualifiers:

* Value exceeds Maximum Contaminant Level.
D Sample Diluted Due to Matrix
H Holding times for preparation or analysis exceeded
ND Not Detected at the Reporting Limit
PQL Practical Quantitative Limit
S % Recovery outside of range due to dilution or matrix

B Analyte detected in the associated Method Blank
E Value above quantitation range
J Analyte detected below quantitation limits
P Sample pH Not In Range
RL Reporting Limit

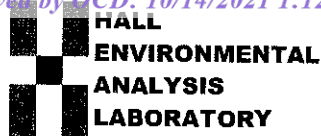

Hall Environmental Analysis Laboratory
4901 Hawkins NE
Albuquerque, NM 87109
TEL: 505-345-3975 FAX: 505-345-4107
Website: clients.hallenvironmental.com

Sample Log-In Check List

Client Name: EOG

Work Order Number: 2105387

RcptNo: 1

Received By: Andy Freeman

5/7/2021 11:20:00 AM

Completed By: Isaiah Ortiz

5/8/2021 9:30:58 AM

Reviewed By: *IM* 05/08/2021

IM
IM

Chain of Custody

1. Is Chain of Custody complete? Yes ☒ No ☐ Not Present ☐
2. How was the sample delivered? Courier

Log In

3. Was an attempt made to cool the samples? Yes ☒ No ☐ NA ☐
4. Were all samples received at a temperature of $>0^{\circ}\text{C}$ to 6.0°C ? Yes ☒ No ☐ NA ☐
5. Sample(s) in proper container(s)? Yes ☒ No ☐
6. Sufficient sample volume for indicated test(s)? Yes ☒ No ☐
7. Are samples (except VOA and ONG) properly preserved? Yes ☒ No ☐
8. Was preservative added to bottles? Yes ☐ No ☒ NA ☐
9. Received at least 1 vial with headspace $<1/4"$ for AQ VOA? Yes ☐ No ☐ NA ☒
10. Were any sample containers received broken? Yes ☐ No ☒
11. Does paperwork match bottle labels?
(Note discrepancies on chain of custody) Yes ☒ No ☐
12. Are matrices correctly identified on Chain of Custody? Yes ☒ No ☐
13. Is it clear what analyses were requested? Yes ☒ No ☐
14. Were all holding times able to be met?
(If no, notify customer for authorization.) Yes ☒ No ☐

IM
5/8/21

of preserved bottles checked for pH: 5
(<2 or >12 unless noted)

Adjusted? _____

Checked by: _____

Special Handling (if applicable)

15. Was client notified of all discrepancies with this order? Yes ☐ No ☐ NA ☒

Person Notified: _____ Date: _____

By Whom: _____ Via: ☐ eMail ☐ Phone ☐ Fax ☐ In Person

Regarding: _____

Client Instructions: _____

16. Additional remarks:

17. Cooler Information

Cooler No	Temp $^{\circ}\text{C}$	Condition	Seal Intact	Seal No	Seal Date	Signed By
1	1.2	Good	Not Present			

Chain-of-Custody Record

Client: EOG-Artesia / Ranger Env.

Mailing Address: EOG - 105 S 4th St, Artesia NM, 88210

Ranger: PO Box 201179, Austin TX 78720

Phone #: 521-335-1785

email or Fax#: Will@RangerEnv.com

QA/QC Package:

☒ **Standard**

Accreditation: ☐ Az Compliance

☒ **NELAC**
☐ **Other**

EDD (Type)	Excel
------------	-------

Date	Time	Matrix	Sample Name
5/6/21	0703	SOIL	SP-1/0'
	0844		SP-1/4'
	0903		SP-1/7'
	0905		SP-1/9'
	0909		SP-1/10'
	0712		SP-E/0'
	0933		SP-E/3'
	0948		SP-E/6'
	0750		SP-E/7'
	1003		SP-E/10'
	1005		SP-E/12'
	1009		SP-E/15'
Date:	Time:	Relinquished by:	
5/7/21	11:10	Robert Martin <i>Robert Martin</i>	
Date:	Time:	Relinquished by:	

Turn-Around Time: 5 days

☒ Standard ☐ Rush

Project Name: Ray SWO #3

Project #: 5375

Project Manager: W. Kierdorf

Sampler: L. KEECOFF & R. MARTIN

On Ice: ☒ Yes ☐ No

of Coolers: 1

Container Type and #	Preservative Type	HEAL No 2105387
Cooler Temp (including CH) 13.0/12.2		

1x 402 Jan	100
	007
	003
	004
	005
	006
	007
	008
	009
	010
	011
	012

Received by:	Via:	Date	Time
<i>[Signature]</i>		5/7/21	11:20

Received by:	Via:	Date	Time
<i>[Signature]</i>		5/18/21	08:45



www.hallenvironmental.com

4901 Hawkins NE - Albuquerque, NM 87109

Tel. 505-345-3975 Fax 505-345-4107

Analysis Request

Remarks: Bill to EOG Artesia

Chain-of-Custody Record				Turn-Around Time:			
Client: EOG-Artesia / Ranger Env.				<input checked="" type="checkbox"/> Standard <input type="checkbox"/> Rush Project Name: Roy swo # 3			
Mailing Address: EOG - 105 S 4th St, Artesia NM, 88210				Project #: 5375			
Ranger: PO Box 201179, Austin TX 78720				Project Manager: W. Kierdorf			
Phone #: 521-335-1785				Sampler: W. Kierdorf & E. Warden			
email or Fax#: Will@RangerEnv.com				On Ice: <input checked="" type="checkbox"/> Yes <input type="checkbox"/> No			
QA/QC Package: <input checked="" type="checkbox"/> Standard <input type="checkbox"/> Level 4 (Full Validation)				# of Coolers: 1			
Accreditation: <input type="checkbox"/> Az Compliance				Cooler Temp (including CFI): 13-0.1-1.2			
<input checked="" type="checkbox"/> NELAC <input type="checkbox"/> Other				Container Type and #			
<input checked="" type="checkbox"/> EDD (Type) Excel				Preservative Type			
				HEAL No			
Date	Time	Matrix	Sample Name	Container Type and #	Preservative Type	HEAL No	
5/6/21	0710	Soil	SP-N/0'	1 x 4oz Jar	ICE	2105387	013
	1031		SP-N/1'				014
	1037		SP-N/5'				015
	1155		SP-N.1/1'				016
	1102		SP-N.1/5'				017
	0714		SP-S/0'				018
	1137		SP-S/3'				019
	1134		SP-S/5'				020
	1308		SP-S.1/2'				021
	1339		SP-S.1/8'				022
	1241		SP-S.1/10'				023
	1318		SP-S.3/2'				024
Date:	Time:	Relinquished by:	Received by: Via: Date Time				
5/12/21	11:10	Robert Martin	5/12/21 11:10				
Date:	Time:	Relinquished by:	Received by: Via: Date Time				

if necessary, samples submitted to Hall Environmental may be subcontracted to other accredited laboratories. This serves as notice of this possibility. Any sub-contracted data will be clearly notated on the analytical report.

Chain-of-Custody Record

Client: EOG-Artesia / Ranger Env.

Mailing Address: EOG - 105 S 4th St, Artesia NM, 88210

Ranger: PO Box 201179, Austin TX 78720

Phone #: 521-335-1785

email or Fax#: Will@RangerEnv.com

QA/QC Package:

☒ Standard ☐ Level 4 (Full Validation)

Accreditation: ☐ Az Compliance

☒ NELAC ☐ Other

☒ EDD (Type) Excel

Turn-Around Time:

☒ Standard ☐ Rush

Project Name: Roy Swd #3

Project #: 5375

Project Manager: W. Kierdorf

Sampler: W. Kierdorf & R. Martin

On Ice: ☒ Yes ☐ No

of Coolers: 1

Cooler Temp (including OPI): 13-0/-1.6°

Container Type and #

Preservative Type

HEAL No.

205387

025

026

027

028

029

030

031

032

033

034

035

036

1 X 4oz Jar FCE

Date Time Matrix Sample Name

5/6/21 1330 Soil SP-S.3/4'

1358 SP-S.4/3'

1401 SP-S.4/5'

1415 SP-SE/0'

1421 SP-SE/3'

1432 SP-SE/5'

0715 SP-W/0'

1455 SP-W/3'

1503 SP-W/5'

1505 SP-W.1/2'

1525 SP-W.1/5'

5/7/21 0648 SP-W.1/10'

Date Time Relinquished by:

5/7/21 11:10 Robert Martin

Date Time Relinquished by:

Received by:

Date Time

5/7/21 11:20

Received by:

Date Time

Remarks: Bill to EOG Artesia



Hall Environmental Analysis Laboratory
4901 Hawkins NE
Albuquerque, NM 87109
TEL: 505-345-3975 FAX: 505-345-4107
Website: clients.hallenvironmental.com

August 18, 2021

Will Kierdorf
EOG
105 South Fourth Street
Artesia, NM 88210
TEL:
FAX

RE: Roy SWD 3

OrderNo.: 2108365

Dear Will Kierdorf:

Hall Environmental Analysis Laboratory received 32 sample(s) on 8/7/2021 for the analyses presented in the following report.

These were analyzed according to EPA procedures or equivalent. To access our accredited tests please go to www.hallenvironmental.com or the state specific web sites. In order to properly interpret your results, it is imperative that you review this report in its entirety. See the sample checklist and/or the Chain of Custody for information regarding the sample receipt temperature and preservation. Data qualifiers or a narrative will be provided if the sample analysis or analytical quality control parameters require a flag. When necessary, data qualifiers are provided on both the sample analysis report and the QC summary report, both sections should be reviewed. All samples are reported, as received, unless otherwise indicated. Lab measurement of analytes considered field parameters that require analysis within 15 minutes of sampling such as pH and residual chlorine are qualified as being analyzed outside of the recommended holding time.

Please don't hesitate to contact HEAL for any additional information or clarifications.

ADHS Cert #AZ0682 -- NMED-DWB Cert #NM9425 -- NMED-Micro Cert #NM0901

Sincerely,

A handwritten signature in black ink, appearing to read "Andy Freeman", is written over a light blue horizontal line.

Andy Freeman
Laboratory Manager
4901 Hawkins NE
Albuquerque, NM 87109

Analytical Report

Lab Order 2108365

Date Reported: 8/18/2021

Hall Environmental Analysis Laboratory, Inc.

CLIENT: EOG

Client Sample ID: TH-1/0'

Project: Roy SWD 3

Collection Date: 8/4/2021 7:35:00 AM

Lab ID: 2108365-001

Matrix: SOIL

Received Date: 8/7/2021 9:10:00 AM

Analyses	Result	RL	Qual	Units	DF	Date Analyzed	Batch
EPA METHOD 300.0: ANIONS							Analyst: VP
Chloride	ND	60		mg/Kg	20	8/12/2021 12:08:43 AM	61909
EPA METHOD 8015M/D: DIESEL RANGE ORGANICS							Analyst: SB
Diesel Range Organics (DRO)	ND	9.7		mg/Kg	1	8/10/2021 11:10:08 PM	61835
Motor Oil Range Organics (MRO)	ND	48		mg/Kg	1	8/10/2021 11:10:08 PM	61835
Surr: DNOP	101	70-130		%Rec	1	8/10/2021 11:10:08 PM	61835
EPA METHOD 8015D: GASOLINE RANGE							Analyst: NSB
Gasoline Range Organics (GRO)	ND	4.9		mg/Kg	1	8/9/2021 8:48:06 PM	61829
Surr: BFB	105	70-130		%Rec	1	8/9/2021 8:48:06 PM	61829
EPA METHOD 8021B: VOLATILES							Analyst: NSB
Benzene	ND	0.025		mg/Kg	1	8/9/2021 8:48:06 PM	61829
Toluene	ND	0.049		mg/Kg	1	8/9/2021 8:48:06 PM	61829
Ethylbenzene	ND	0.049		mg/Kg	1	8/9/2021 8:48:06 PM	61829
Xylenes, Total	ND	0.098		mg/Kg	1	8/9/2021 8:48:06 PM	61829
Surr: 4-Bromofluorobenzene	106	70-130		%Rec	1	8/9/2021 8:48:06 PM	61829

Refer to the QC Summary report and sample login checklist for flagged QC data and preservation information.

Qualifiers:	*	Value exceeds Maximum Contaminant Level.	B	Analyte detected in the associated Method Blank
	D	Sample Diluted Due to Matrix	E	Value above quantitation range
	H	Holding times for preparation or analysis exceeded	J	Analyte detected below quantitation limits
	ND	Not Detected at the Reporting Limit	P	Sample pH Not In Range
	PQL	Practical Quantitative Limit	RL	Reporting Limit
	S	% Recovery outside of range due to dilution or matrix		

Page 1 of 37

Analytical Report

Lab Order 2108365

Date Reported: 8/18/2021

Hall Environmental Analysis Laboratory, Inc.

CLIENT: EOG

Client Sample ID: TH-1/8'

Project: Roy SWD 3

Collection Date: 8/4/2021 7:55:00 AM

Lab ID: 2108365-002

Matrix: SOIL

Received Date: 8/7/2021 9:10:00 AM

Analyses	Result	RL	Qual	Units	DF	Date Analyzed	Batch
EPA METHOD 300.0: ANIONS							Analyst: VP
Chloride	620	60		mg/Kg	20	8/12/2021 12:21:07 AM	61909
EPA METHOD 8015M/D: DIESEL RANGE ORGANICS							Analyst: SB
Diesel Range Organics (DRO)	ND	9.8		mg/Kg	1	8/10/2021 11:34:14 PM	61835
Motor Oil Range Organics (MRO)	ND	49		mg/Kg	1	8/10/2021 11:34:14 PM	61835
Surr: DNOP	95.7	70-130		%Rec	1	8/10/2021 11:34:14 PM	61835
EPA METHOD 8015D: GASOLINE RANGE							Analyst: NSB
Gasoline Range Organics (GRO)	ND	4.9		mg/Kg	1	8/9/2021 9:11:51 PM	61829
Surr: BFB	104	70-130		%Rec	1	8/9/2021 9:11:51 PM	61829
EPA METHOD 8021B: VOLATILES							Analyst: NSB
Benzene	ND	0.025		mg/Kg	1	8/9/2021 9:11:51 PM	61829
Toluene	ND	0.049		mg/Kg	1	8/9/2021 9:11:51 PM	61829
Ethylbenzene	ND	0.049		mg/Kg	1	8/9/2021 9:11:51 PM	61829
Xylenes, Total	ND	0.099		mg/Kg	1	8/9/2021 9:11:51 PM	61829
Surr: 4-Bromofluorobenzene	105	70-130		%Rec	1	8/9/2021 9:11:51 PM	61829

Refer to the QC Summary report and sample login checklist for flagged QC data and preservation information.

Qualifiers:	*	Value exceeds Maximum Contaminant Level.	B	Analyte detected in the associated Method Blank
	D	Sample Diluted Due to Matrix	E	Value above quantitation range
	H	Holding times for preparation or analysis exceeded	J	Analyte detected below quantitation limits
	ND	Not Detected at the Reporting Limit	P	Sample pH Not In Range
	PQL	Practical Quantitative Limit	RL	Reporting Limit
	S	% Recovery outside of range due to dilution or matrix		

Page 2 of 37

Analytical Report

Lab Order 2108365

Date Reported: 8/18/2021

Hall Environmental Analysis Laboratory, Inc.

CLIENT: EOG

Client Sample ID: TH-1/15'

Project: Roy SWD 3

Collection Date: 8/4/2021 8:19:00 AM

Lab ID: 2108365-003

Matrix: SOIL

Received Date: 8/7/2021 9:10:00 AM

Analyses	Result	RL	Qual	Units	DF	Date Analyzed	Batch
EPA METHOD 300.0: ANIONS							Analyst: VP
Chloride	99	60		mg/Kg	20	8/12/2021 12:33:32 AM	61909
EPA METHOD 8015M/D: DIESEL RANGE ORGANICS							Analyst: SB
Diesel Range Organics (DRO)	ND	9.9		mg/Kg	1	8/10/2021 11:58:21 PM	61835
Motor Oil Range Organics (MRO)	ND	50		mg/Kg	1	8/10/2021 11:58:21 PM	61835
Surr: DNOP	93.1	70-130		%Rec	1	8/10/2021 11:58:21 PM	61835
EPA METHOD 8015D: GASOLINE RANGE							Analyst: NSB
Gasoline Range Organics (GRO)	ND	4.9		mg/Kg	1	8/9/2021 9:35:26 PM	61829
Surr: BFB	104	70-130		%Rec	1	8/9/2021 9:35:26 PM	61829
EPA METHOD 8021B: VOLATILES							Analyst: NSB
Benzene	ND	0.024		mg/Kg	1	8/9/2021 9:35:26 PM	61829
Toluene	ND	0.049		mg/Kg	1	8/9/2021 9:35:26 PM	61829
Ethylbenzene	ND	0.049		mg/Kg	1	8/9/2021 9:35:26 PM	61829
Xylenes, Total	ND	0.097		mg/Kg	1	8/9/2021 9:35:26 PM	61829
Surr: 4-Bromofluorobenzene	106	70-130		%Rec	1	8/9/2021 9:35:26 PM	61829

Refer to the QC Summary report and sample login checklist for flagged QC data and preservation information.

Qualifiers:	*	Value exceeds Maximum Contaminant Level.	B	Analyte detected in the associated Method Blank
	D	Sample Diluted Due to Matrix	E	Value above quantitation range
	H	Holding times for preparation or analysis exceeded	J	Analyte detected below quantitation limits
	ND	Not Detected at the Reporting Limit	P	Sample pH Not In Range
	PQL	Practical Quantitative Limit	RL	Reporting Limit
	S	% Recovery outside of range due to dilution or matrix		

Page 3 of 37

Analytical Report

Lab Order 2108365

Date Reported: 8/18/2021

Hall Environmental Analysis Laboratory, Inc.

CLIENT: EOG

Client Sample ID: TH-2/0'

Project: Roy SWD 3

Collection Date: 8/4/2021 9:45:00 AM

Lab ID: 2108365-004

Matrix: SOIL

Received Date: 8/7/2021 9:10:00 AM

Analyses	Result	RL	Qual	Units	DF	Date Analyzed	Batch
EPA METHOD 300.0: ANIONS							Analyst: VP
Chloride	ND	60		mg/Kg	20	8/12/2021 1:10:44 AM	61909
EPA METHOD 8015M/D: DIESEL RANGE ORGANICS							Analyst: SB
Diesel Range Organics (DRO)	ND	9.9		mg/Kg	1	8/10/2021 5:41:58 PM	61835
Motor Oil Range Organics (MRO)	ND	49		mg/Kg	1	8/10/2021 5:41:58 PM	61835
Surr: DNOP	102	70-130		%Rec	1	8/10/2021 5:41:58 PM	61835
EPA METHOD 8015D: GASOLINE RANGE							Analyst: NSB
Gasoline Range Organics (GRO)	ND	4.9		mg/Kg	1	8/9/2021 9:59:01 PM	61829
Surr: BFB	105	70-130		%Rec	1	8/9/2021 9:59:01 PM	61829
EPA METHOD 8021B: VOLATILES							Analyst: NSB
Benzene	ND	0.025		mg/Kg	1	8/9/2021 9:59:01 PM	61829
Toluene	ND	0.049		mg/Kg	1	8/9/2021 9:59:01 PM	61829
Ethylbenzene	ND	0.049		mg/Kg	1	8/9/2021 9:59:01 PM	61829
Xylenes, Total	ND	0.098		mg/Kg	1	8/9/2021 9:59:01 PM	61829
Surr: 4-Bromofluorobenzene	106	70-130		%Rec	1	8/9/2021 9:59:01 PM	61829

Refer to the QC Summary report and sample login checklist for flagged QC data and preservation information.

Qualifiers:	*	Value exceeds Maximum Contaminant Level.	B	Analyte detected in the associated Method Blank
	D	Sample Diluted Due to Matrix	E	Value above quantitation range
	H	Holding times for preparation or analysis exceeded	J	Analyte detected below quantitation limits
	ND	Not Detected at the Reporting Limit	P	Sample pH Not In Range
	PQL	Practical Quantitative Limit	RL	Reporting Limit
	S	% Recovery outside of range due to dilution or matrix		

Page 4 of 37

Analytical Report

Lab Order 2108365

Date Reported: 8/18/2021

Hall Environmental Analysis Laboratory, Inc.

CLIENT: EOG

Client Sample ID: TH-2/6'

Project: Roy SWD 3

Collection Date: 8/4/2021 9:52:00 AM

Lab ID: 2108365-005

Matrix: SOIL

Received Date: 8/7/2021 9:10:00 AM

Analyses	Result	RL	Qual	Units	DF	Date Analyzed	Batch
EPA METHOD 300.0: ANIONS							Analyst: VP
Chloride	1400	60		mg/Kg	20	8/12/2021 1:23:09 AM	61909
EPA METHOD 8015M/D: DIESEL RANGE ORGANICS							Analyst: SB
Diesel Range Organics (DRO)	ND	9.4		mg/Kg	1	8/11/2021 1:10:29 AM	61837
Motor Oil Range Organics (MRO)	ND	47		mg/Kg	1	8/11/2021 1:10:29 AM	61837
Surr: DNOP	96.8	70-130		%Rec	1	8/11/2021 1:10:29 AM	61837
EPA METHOD 8015D: GASOLINE RANGE							Analyst: NSB
Gasoline Range Organics (GRO)	ND	4.9		mg/Kg	1	8/9/2021 10:22:32 PM	61829
Surr: BFB	103	70-130		%Rec	1	8/9/2021 10:22:32 PM	61829
EPA METHOD 8021B: VOLATILES							Analyst: NSB
Benzene	ND	0.024		mg/Kg	1	8/9/2021 10:22:32 PM	61829
Toluene	ND	0.049		mg/Kg	1	8/9/2021 10:22:32 PM	61829
Ethylbenzene	ND	0.049		mg/Kg	1	8/9/2021 10:22:32 PM	61829
Xylenes, Total	ND	0.097		mg/Kg	1	8/9/2021 10:22:32 PM	61829
Surr: 4-Bromofluorobenzene	103	70-130		%Rec	1	8/9/2021 10:22:32 PM	61829

Refer to the QC Summary report and sample login checklist for flagged QC data and preservation information.

Qualifiers:	*	Value exceeds Maximum Contaminant Level.	B	Analyte detected in the associated Method Blank
	D	Sample Diluted Due to Matrix	E	Value above quantitation range
	H	Holding times for preparation or analysis exceeded	J	Analyte detected below quantitation limits
	ND	Not Detected at the Reporting Limit	P	Sample pH Not In Range
	PQL	Practical Quantitative Limit	RL	Reporting Limit
	S	% Recovery outside of range due to dilution or matrix		

Analytical Report

Lab Order 2108365

Date Reported: 8/18/2021

Hall Environmental Analysis Laboratory, Inc.

CLIENT: EOG

Client Sample ID: TH-2/10'

Project: Roy SWD 3

Collection Date: 8/4/2021 9:57:00 AM

Lab ID: 2108365-006

Matrix: SOIL

Received Date: 8/7/2021 9:10:00 AM

Analyses	Result	RL	Qual	Units	DF	Date Analyzed	Batch
EPA METHOD 300.0: ANIONS							Analyst: VP
Chloride	620	60		mg/Kg	20	8/12/2021 1:35:33 AM	61909
EPA METHOD 8015M/D: DIESEL RANGE ORGANICS							Analyst: SB
Diesel Range Organics (DRO)	ND	9.7		mg/Kg	1	8/11/2021 2:22:29 AM	61837
Motor Oil Range Organics (MRO)	ND	49		mg/Kg	1	8/11/2021 2:22:29 AM	61837
Surr: DNOP	96.5	70-130		%Rec	1	8/11/2021 2:22:29 AM	61837
EPA METHOD 8015D: GASOLINE RANGE							Analyst: NSB
Gasoline Range Organics (GRO)	ND	4.9		mg/Kg	1	8/9/2021 10:46:10 PM	61829
Surr: BFB	103	70-130		%Rec	1	8/9/2021 10:46:10 PM	61829
EPA METHOD 8021B: VOLATILES							Analyst: NSB
Benzene	ND	0.025		mg/Kg	1	8/9/2021 10:46:10 PM	61829
Toluene	ND	0.049		mg/Kg	1	8/9/2021 10:46:10 PM	61829
Ethylbenzene	ND	0.049		mg/Kg	1	8/9/2021 10:46:10 PM	61829
Xylenes, Total	ND	0.098		mg/Kg	1	8/9/2021 10:46:10 PM	61829
Surr: 4-Bromofluorobenzene	104	70-130		%Rec	1	8/9/2021 10:46:10 PM	61829

Refer to the QC Summary report and sample login checklist for flagged QC data and preservation information.

Qualifiers:	*	Value exceeds Maximum Contaminant Level.	B	Analyte detected in the associated Method Blank
	D	Sample Diluted Due to Matrix	E	Value above quantitation range
	H	Holding times for preparation or analysis exceeded	J	Analyte detected below quantitation limits
	ND	Not Detected at the Reporting Limit	P	Sample pH Not In Range
	PQL	Practical Quantitative Limit	RL	Reporting Limit
	S	% Recovery outside of range due to dilution or matrix		

Page 6 of 37

Analytical Report

Lab Order 2108365

Date Reported: 8/18/2021

Hall Environmental Analysis Laboratory, Inc.

CLIENT: EOG

Client Sample ID: TH-3/0'

Project: Roy SWD 3

Collection Date: 8/4/2021 9:57:00 AM

Lab ID: 2108365-007

Matrix: SOIL

Received Date: 8/7/2021 9:10:00 AM

Analyses	Result	RL	Qual	Units	DF	Date Analyzed	Batch
EPA METHOD 300.0: ANIONS							Analyst: VP
Chloride	ND	60		mg/Kg	20	8/12/2021 1:47:57 AM	61909
EPA METHOD 8015M/D: DIESEL RANGE ORGANICS							Analyst: SB
Diesel Range Organics (DRO)	ND	9.3		mg/Kg	1	8/11/2021 2:46:33 AM	61837
Motor Oil Range Organics (MRO)	ND	47		mg/Kg	1	8/11/2021 2:46:33 AM	61837
Surr: DNOP	99.2	70-130		%Rec	1	8/11/2021 2:46:33 AM	61837
EPA METHOD 8015D: GASOLINE RANGE							Analyst: NSB
Gasoline Range Organics (GRO)	ND	4.8		mg/Kg	1	8/9/2021 11:56:48 PM	61829
Surr: BFB	102	70-130		%Rec	1	8/9/2021 11:56:48 PM	61829
EPA METHOD 8021B: VOLATILES							Analyst: NSB
Benzene	ND	0.024		mg/Kg	1	8/9/2021 11:56:48 PM	61829
Toluene	ND	0.048		mg/Kg	1	8/9/2021 11:56:48 PM	61829
Ethylbenzene	ND	0.048		mg/Kg	1	8/9/2021 11:56:48 PM	61829
Xylenes, Total	ND	0.097		mg/Kg	1	8/9/2021 11:56:48 PM	61829
Surr: 4-Bromofluorobenzene	104	70-130		%Rec	1	8/9/2021 11:56:48 PM	61829

Refer to the QC Summary report and sample login checklist for flagged QC data and preservation information.

Qualifiers:	*	Value exceeds Maximum Contaminant Level.	B	Analyte detected in the associated Method Blank
	D	Sample Diluted Due to Matrix	E	Value above quantitation range
	H	Holding times for preparation or analysis exceeded	J	Analyte detected below quantitation limits
	ND	Not Detected at the Reporting Limit	P	Sample pH Not In Range
	PQL	Practical Quantitative Limit	RL	Reporting Limit
	S	% Recovery outside of range due to dilution or matrix		

Page 7 of 37

Analytical Report

Lab Order 2108365

Date Reported: 8/18/2021

Hall Environmental Analysis Laboratory, Inc.

CLIENT: EOG

Client Sample ID: TH-3/5'

Project: Roy SWD 3

Collection Date: 8/4/2021 10:22:00 AM

Lab ID: 2108365-008

Matrix: SOIL

Received Date: 8/7/2021 9:10:00 AM

Analyses	Result	RL	Qual	Units	DF	Date Analyzed	Batch
EPA METHOD 300.0: ANIONS							Analyst: VP
Chloride	ND	61		mg/Kg	20	8/12/2021 2:00:22 AM	61909
EPA METHOD 8015M/D: DIESEL RANGE ORGANICS							Analyst: SB
Diesel Range Organics (DRO)	ND	9.4		mg/Kg	1	8/11/2021 3:10:33 AM	61837
Motor Oil Range Organics (MRO)	ND	47		mg/Kg	1	8/11/2021 3:10:33 AM	61837
Surr: DNOP	98.6	70-130		%Rec	1	8/11/2021 3:10:33 AM	61837
EPA METHOD 8015D: GASOLINE RANGE							Analyst: NSB
Gasoline Range Organics (GRO)	ND	5.0		mg/Kg	1	8/10/2021 12:20:18 AM	61829
Surr: BFB	104	70-130		%Rec	1	8/10/2021 12:20:18 AM	61829
EPA METHOD 8021B: VOLATILES							Analyst: NSB
Benzene	ND	0.025		mg/Kg	1	8/10/2021 12:20:18 AM	61829
Toluene	ND	0.050		mg/Kg	1	8/10/2021 12:20:18 AM	61829
Ethylbenzene	ND	0.050		mg/Kg	1	8/10/2021 12:20:18 AM	61829
Xylenes, Total	ND	0.10		mg/Kg	1	8/10/2021 12:20:18 AM	61829
Surr: 4-Bromofluorobenzene	105	70-130		%Rec	1	8/10/2021 12:20:18 AM	61829

Refer to the QC Summary report and sample login checklist for flagged QC data and preservation information.

Qualifiers:	*	Value exceeds Maximum Contaminant Level.	B	Analyte detected in the associated Method Blank
	D	Sample Diluted Due to Matrix	E	Value above quantitation range
	H	Holding times for preparation or analysis exceeded	J	Analyte detected below quantitation limits
	ND	Not Detected at the Reporting Limit	P	Sample pH Not In Range
	PQL	Practical Quantitative Limit	RL	Reporting Limit
	S	% Recovery outside of range due to dilution or matrix		

Page 8 of 37

Analytical Report

Lab Order 2108365

Date Reported: 8/18/2021

Hall Environmental Analysis Laboratory, Inc.

CLIENT: EOG

Client Sample ID: TH-3/10'

Project: Roy SWD 3

Collection Date: 8/4/2021 10:35:00 AM

Lab ID: 2108365-009

Matrix: SOIL

Received Date: 8/7/2021 9:10:00 AM

Analyses	Result	RL	Qual	Units	DF	Date Analyzed	Batch
EPA METHOD 300.0: ANIONS							Analyst: VP
Chloride	67	60		mg/Kg	20	8/12/2021 2:12:46 AM	61909
EPA METHOD 8015M/D: DIESEL RANGE ORGANICS							Analyst: SB
Diesel Range Organics (DRO)	ND	9.9		mg/Kg	1	8/11/2021 3:34:29 AM	61837
Motor Oil Range Organics (MRO)	ND	49		mg/Kg	1	8/11/2021 3:34:29 AM	61837
Surr: DNOP	97.7	70-130		%Rec	1	8/11/2021 3:34:29 AM	61837
EPA METHOD 8015D: GASOLINE RANGE							Analyst: NSB
Gasoline Range Organics (GRO)	ND	5.0		mg/Kg	1	8/10/2021 12:43:50 AM	61829
Surr: BFB	102	70-130		%Rec	1	8/10/2021 12:43:50 AM	61829
EPA METHOD 8021B: VOLATILES							Analyst: NSB
Benzene	ND	0.025		mg/Kg	1	8/10/2021 12:43:50 AM	61829
Toluene	ND	0.050		mg/Kg	1	8/10/2021 12:43:50 AM	61829
Ethylbenzene	ND	0.050		mg/Kg	1	8/10/2021 12:43:50 AM	61829
Xylenes, Total	ND	0.10		mg/Kg	1	8/10/2021 12:43:50 AM	61829
Surr: 4-Bromofluorobenzene	104	70-130		%Rec	1	8/10/2021 12:43:50 AM	61829

Refer to the QC Summary report and sample login checklist for flagged QC data and preservation information.

Qualifiers:	*	Value exceeds Maximum Contaminant Level.	B	Analyte detected in the associated Method Blank
	D	Sample Diluted Due to Matrix	E	Value above quantitation range
	H	Holding times for preparation or analysis exceeded	J	Analyte detected below quantitation limits
	ND	Not Detected at the Reporting Limit	P	Sample pH Not In Range
	PQL	Practical Quantitative Limit	RL	Reporting Limit
	S	% Recovery outside of range due to dilution or matrix		

Page 9 of 37

Analytical Report

Lab Order 2108365

Date Reported: 8/18/2021

Hall Environmental Analysis Laboratory, Inc.

CLIENT: EOG

Client Sample ID: TH-4/0'

Project: Roy SWD 3

Collection Date: 8/4/2021 8:24:00 AM

Lab ID: 2108365-010

Matrix: SOIL

Received Date: 8/7/2021 9:10:00 AM

Analyses	Result	RL	Qual	Units	DF	Date Analyzed	Batch
EPA METHOD 300.0: ANIONS							Analyst: VP
Chloride	ND	60		mg/Kg	20	8/12/2021 2:25:11 AM	61909
EPA METHOD 8015M/D: DIESEL RANGE ORGANICS							Analyst: SB
Diesel Range Organics (DRO)	ND	9.8		mg/Kg	1	8/11/2021 3:58:26 AM	61837
Motor Oil Range Organics (MRO)	ND	49		mg/Kg	1	8/11/2021 3:58:26 AM	61837
Surr: DNOP	99.1	70-130		%Rec	1	8/11/2021 3:58:26 AM	61837
EPA METHOD 8015D: GASOLINE RANGE							Analyst: NSB
Gasoline Range Organics (GRO)	ND	4.9		mg/Kg	1	8/10/2021 1:07:21 AM	61829
Surr: BFB	102	70-130		%Rec	1	8/10/2021 1:07:21 AM	61829
EPA METHOD 8021B: VOLATILES							Analyst: NSB
Benzene	ND	0.025		mg/Kg	1	8/10/2021 1:07:21 AM	61829
Toluene	ND	0.049		mg/Kg	1	8/10/2021 1:07:21 AM	61829
Ethylbenzene	ND	0.049		mg/Kg	1	8/10/2021 1:07:21 AM	61829
Xylenes, Total	ND	0.099		mg/Kg	1	8/10/2021 1:07:21 AM	61829
Surr: 4-Bromofluorobenzene	104	70-130		%Rec	1	8/10/2021 1:07:21 AM	61829

Refer to the QC Summary report and sample login checklist for flagged QC data and preservation information.

Qualifiers:	*	Value exceeds Maximum Contaminant Level.	B	Analyte detected in the associated Method Blank
	D	Sample Diluted Due to Matrix	E	Value above quantitation range
	H	Holding times for preparation or analysis exceeded	J	Analyte detected below quantitation limits
	ND	Not Detected at the Reporting Limit	P	Sample pH Not In Range
	PQL	Practical Quantitative Limit	RL	Reporting Limit
	S	% Recovery outside of range due to dilution or matrix		

Page 10 of 37

Analytical Report

Lab Order 2108365

Date Reported: 8/18/2021

Hall Environmental Analysis Laboratory, Inc.

CLIENT: EOG

Client Sample ID: TH-4/4'

Project: Roy SWD 3

Collection Date: 8/4/2021 8:32:00 AM

Lab ID: 2108365-011

Matrix: SOIL

Received Date: 8/7/2021 9:10:00 AM

Analyses	Result	RL	Qual	Units	DF	Date Analyzed	Batch
EPA METHOD 300.0: ANIONS							Analyst: VP
Chloride	1500	59		mg/Kg	20	8/12/2021 2:37:35 AM	61909
EPA METHOD 8015M/D: DIESEL RANGE ORGANICS							Analyst: SB
Diesel Range Organics (DRO)	ND	10		mg/Kg	1	8/11/2021 4:22:20 AM	61837
Motor Oil Range Organics (MRO)	ND	50		mg/Kg	1	8/11/2021 4:22:20 AM	61837
Surr: DNOP	79.7	70-130		%Rec	1	8/11/2021 4:22:20 AM	61837
EPA METHOD 8015D: GASOLINE RANGE							Analyst: NSB
Gasoline Range Organics (GRO)	ND	4.8		mg/Kg	1	8/10/2021 1:30:56 AM	61829
Surr: BFB	104	70-130		%Rec	1	8/10/2021 1:30:56 AM	61829
EPA METHOD 8021B: VOLATILES							Analyst: NSB
Benzene	ND	0.024		mg/Kg	1	8/10/2021 1:30:56 AM	61829
Toluene	ND	0.048		mg/Kg	1	8/10/2021 1:30:56 AM	61829
Ethylbenzene	ND	0.048		mg/Kg	1	8/10/2021 1:30:56 AM	61829
Xylenes, Total	ND	0.097		mg/Kg	1	8/10/2021 1:30:56 AM	61829
Surr: 4-Bromofluorobenzene	105	70-130		%Rec	1	8/10/2021 1:30:56 AM	61829

Refer to the QC Summary report and sample login checklist for flagged QC data and preservation information.

Qualifiers:	*	Value exceeds Maximum Contaminant Level.	B	Analyte detected in the associated Method Blank
	D	Sample Diluted Due to Matrix	E	Value above quantitation range
	H	Holding times for preparation or analysis exceeded	J	Analyte detected below quantitation limits
	ND	Not Detected at the Reporting Limit	P	Sample pH Not In Range
	PQL	Practical Quantitative Limit	RL	Reporting Limit
	S	% Recovery outside of range due to dilution or matrix		

Page 11 of 37

Analytical Report

Lab Order 2108365

Date Reported: 8/18/2021

Hall Environmental Analysis Laboratory, Inc.

CLIENT: EOG

Client Sample ID: TH-4/10'

Project: Roy SWD 3

Collection Date: 8/4/2021 8:44:00 AM

Lab ID: 2108365-012

Matrix: SOIL

Received Date: 8/7/2021 9:10:00 AM

Analyses	Result	RL	Qual	Units	DF	Date Analyzed	Batch
EPA METHOD 300.0: ANIONS							Analyst: VP
Chloride	160	60		mg/Kg	20	8/12/2021 2:49:59 AM	61909
EPA METHOD 8015M/D: DIESEL RANGE ORGANICS							Analyst: SB
Diesel Range Organics (DRO)	ND	9.8		mg/Kg	1	8/11/2021 4:46:16 AM	61837
Motor Oil Range Organics (MRO)	ND	49		mg/Kg	1	8/11/2021 4:46:16 AM	61837
Surr: DNOP	96.2	70-130		%Rec	1	8/11/2021 4:46:16 AM	61837
EPA METHOD 8015D: GASOLINE RANGE							Analyst: NSB
Gasoline Range Organics (GRO)	ND	5.0		mg/Kg	1	8/10/2021 1:54:24 AM	61829
Surr: BFB	102	70-130		%Rec	1	8/10/2021 1:54:24 AM	61829
EPA METHOD 8021B: VOLATILES							Analyst: NSB
Benzene	ND	0.025		mg/Kg	1	8/10/2021 1:54:24 AM	61829
Toluene	ND	0.050		mg/Kg	1	8/10/2021 1:54:24 AM	61829
Ethylbenzene	ND	0.050		mg/Kg	1	8/10/2021 1:54:24 AM	61829
Xylenes, Total	ND	0.099		mg/Kg	1	8/10/2021 1:54:24 AM	61829
Surr: 4-Bromofluorobenzene	104	70-130		%Rec	1	8/10/2021 1:54:24 AM	61829

Refer to the QC Summary report and sample login checklist for flagged QC data and preservation information.

Qualifiers:	*	Value exceeds Maximum Contaminant Level.	B	Analyte detected in the associated Method Blank
	D	Sample Diluted Due to Matrix	E	Value above quantitation range
	H	Holding times for preparation or analysis exceeded	J	Analyte detected below quantitation limits
	ND	Not Detected at the Reporting Limit	P	Sample pH Not In Range
	PQL	Practical Quantitative Limit	RL	Reporting Limit
	S	% Recovery outside of range due to dilution or matrix		

Page 12 of 37

Analytical Report

Lab Order 2108365

Date Reported: 8/18/2021

Hall Environmental Analysis Laboratory, Inc.

CLIENT: EOG

Client Sample ID: TH-4/15'

Project: Roy SWD 3

Collection Date: 8/4/2021 9:00:00 AM

Lab ID: 2108365-013

Matrix: SOIL

Received Date: 8/7/2021 9:10:00 AM

Analyses	Result	RL	Qual	Units	DF	Date Analyzed	Batch
EPA METHOD 300.0: ANIONS							Analyst: VP
Chloride	220	60		mg/Kg	20	8/12/2021 3:02:23 AM	61909
EPA METHOD 8015M/D: DIESEL RANGE ORGANICS							Analyst: SB
Diesel Range Organics (DRO)	ND	9.7		mg/Kg	1	8/11/2021 5:10:10 AM	61837
Motor Oil Range Organics (MRO)	ND	48		mg/Kg	1	8/11/2021 5:10:10 AM	61837
Surr: DNOP	104	70-130		%Rec	1	8/11/2021 5:10:10 AM	61837
EPA METHOD 8015D: GASOLINE RANGE							Analyst: NSB
Gasoline Range Organics (GRO)	ND	5.0		mg/Kg	1	8/10/2021 2:17:51 AM	61829
Surr: BFB	101	70-130		%Rec	1	8/10/2021 2:17:51 AM	61829
EPA METHOD 8021B: VOLATILES							Analyst: NSB
Benzene	ND	0.025		mg/Kg	1	8/10/2021 2:17:51 AM	61829
Toluene	ND	0.050		mg/Kg	1	8/10/2021 2:17:51 AM	61829
Ethylbenzene	ND	0.050		mg/Kg	1	8/10/2021 2:17:51 AM	61829
Xylenes, Total	ND	0.10		mg/Kg	1	8/10/2021 2:17:51 AM	61829
Surr: 4-Bromofluorobenzene	104	70-130		%Rec	1	8/10/2021 2:17:51 AM	61829

Refer to the QC Summary report and sample login checklist for flagged QC data and preservation information.

Qualifiers:	*	Value exceeds Maximum Contaminant Level.	B	Analyte detected in the associated Method Blank
	D	Sample Diluted Due to Matrix	E	Value above quantitation range
	H	Holding times for preparation or analysis exceeded	J	Analyte detected below quantitation limits
	ND	Not Detected at the Reporting Limit	P	Sample pH Not In Range
	PQL	Practical Quantitative Limit	RL	Reporting Limit
	S	% Recovery outside of range due to dilution or matrix		

Page 13 of 37

Analytical Report

Lab Order 2108365

Date Reported: 8/18/2021

Hall Environmental Analysis Laboratory, Inc.

CLIENT: EOG

Client Sample ID: TH-5/0'

Project: Roy SWD 3

Collection Date: 8/4/2021 9:05:00 AM

Lab ID: 2108365-014

Matrix: SOIL

Received Date: 8/7/2021 9:10:00 AM

Analyses	Result	RL	Qual	Units	DF	Date Analyzed	Batch
EPA METHOD 300.0: ANIONS							Analyst: VP
Chloride	86	60		mg/Kg	20	8/12/2021 2:44:59 PM	61932
EPA METHOD 8015M/D: DIESEL RANGE ORGANICS							Analyst: SB
Diesel Range Organics (DRO)	ND	9.5		mg/Kg	1	8/11/2021 5:33:50 AM	61837
Motor Oil Range Organics (MRO)	ND	47		mg/Kg	1	8/11/2021 5:33:50 AM	61837
Surr: DNOP	69.9	70-130	S	%Rec	1	8/11/2021 5:33:50 AM	61837
EPA METHOD 8015D: GASOLINE RANGE							Analyst: NSB
Gasoline Range Organics (GRO)	ND	5.0		mg/Kg	1	8/10/2021 2:41:22 AM	61829
Surr: BFB	102	70-130		%Rec	1	8/10/2021 2:41:22 AM	61829
EPA METHOD 8021B: VOLATILES							Analyst: NSB
Benzene	ND	0.025		mg/Kg	1	8/10/2021 2:41:22 AM	61829
Toluene	ND	0.050		mg/Kg	1	8/10/2021 2:41:22 AM	61829
Ethylbenzene	ND	0.050		mg/Kg	1	8/10/2021 2:41:22 AM	61829
Xylenes, Total	ND	0.10		mg/Kg	1	8/10/2021 2:41:22 AM	61829
Surr: 4-Bromofluorobenzene	104	70-130		%Rec	1	8/10/2021 2:41:22 AM	61829

Refer to the QC Summary report and sample login checklist for flagged QC data and preservation information.

Qualifiers:	*	Value exceeds Maximum Contaminant Level.	B	Analyte detected in the associated Method Blank
	D	Sample Diluted Due to Matrix	E	Value above quantitation range
	H	Holding times for preparation or analysis exceeded	J	Analyte detected below quantitation limits
	ND	Not Detected at the Reporting Limit	P	Sample pH Not In Range
	PQL	Practical Quantitative Limit	RL	Reporting Limit
	S	% Recovery outside of range due to dilution or matrix		

Page 14 of 37

Analytical Report

Lab Order 2108365

Date Reported: 8/18/2021

Hall Environmental Analysis Laboratory, Inc.

CLIENT: EOG

Client Sample ID: TH-5/5'

Project: Roy SWD 3

Collection Date: 8/4/2021 9:09:00 AM

Lab ID: 2108365-015

Matrix: SOIL

Received Date: 8/7/2021 9:10:00 AM

Analyses	Result	RL	Qual	Units	DF	Date Analyzed	Batch
EPA METHOD 300.0: ANIONS							Analyst: VP
Chloride	720	60		mg/Kg	20	8/12/2021 2:57:22 PM	61932
EPA METHOD 8015M/D: DIESEL RANGE ORGANICS							Analyst: SB
Diesel Range Organics (DRO)	ND	9.3		mg/Kg	1	8/11/2021 5:57:23 AM	61837
Motor Oil Range Organics (MRO)	ND	47		mg/Kg	1	8/11/2021 5:57:23 AM	61837
Surr: DNOP	96.5	70-130		%Rec	1	8/11/2021 5:57:23 AM	61837
EPA METHOD 8015D: GASOLINE RANGE							Analyst: NSB
Gasoline Range Organics (GRO)	ND	5.0		mg/Kg	1	8/10/2021 3:04:52 AM	61829
Surr: BFB	103	70-130		%Rec	1	8/10/2021 3:04:52 AM	61829
EPA METHOD 8021B: VOLATILES							Analyst: NSB
Benzene	ND	0.025		mg/Kg	1	8/10/2021 3:04:52 AM	61829
Toluene	ND	0.050		mg/Kg	1	8/10/2021 3:04:52 AM	61829
Ethylbenzene	ND	0.050		mg/Kg	1	8/10/2021 3:04:52 AM	61829
Xylenes, Total	ND	0.099		mg/Kg	1	8/10/2021 3:04:52 AM	61829
Surr: 4-Bromofluorobenzene	106	70-130		%Rec	1	8/10/2021 3:04:52 AM	61829

Refer to the QC Summary report and sample login checklist for flagged QC data and preservation information.

Qualifiers:	*	Value exceeds Maximum Contaminant Level.	B	Analyte detected in the associated Method Blank
	D	Sample Diluted Due to Matrix	E	Value above quantitation range
	H	Holding times for preparation or analysis exceeded	J	Analyte detected below quantitation limits
	ND	Not Detected at the Reporting Limit	P	Sample pH Not In Range
	PQL	Practical Quantitative Limit	RL	Reporting Limit
	S	% Recovery outside of range due to dilution or matrix		

Page 15 of 37

Analytical Report

Lab Order 2108365

Date Reported: 8/18/2021

Hall Environmental Analysis Laboratory, Inc.

CLIENT: EOG

Client Sample ID: TH-5/10'

Project: Roy SWD 3

Collection Date: 8/4/2021 9:20:00 AM

Lab ID: 2108365-016

Matrix: SOIL

Received Date: 8/7/2021 9:10:00 AM

Analyses	Result	RL	Qual	Units	DF	Date Analyzed	Batch
EPA METHOD 300.0: ANIONS							Analyst: VP
Chloride	260	60		mg/Kg	20	8/12/2021 3:09:42 PM	61932
EPA METHOD 8015M/D: DIESEL RANGE ORGANICS							Analyst: SB
Diesel Range Organics (DRO)	ND	9.4		mg/Kg	1	8/11/2021 6:20:51 AM	61837
Motor Oil Range Organics (MRO)	ND	47		mg/Kg	1	8/11/2021 6:20:51 AM	61837
Surr: DNOP	99.4	70-130		%Rec	1	8/11/2021 6:20:51 AM	61837
EPA METHOD 8015D: GASOLINE RANGE							Analyst: NSB
Gasoline Range Organics (GRO)	ND	5.0		mg/Kg	1	8/10/2021 3:28:23 AM	61829
Surr: BFB	102	70-130		%Rec	1	8/10/2021 3:28:23 AM	61829
EPA METHOD 8021B: VOLATILES							Analyst: NSB
Benzene	ND	0.025		mg/Kg	1	8/10/2021 3:28:23 AM	61829
Toluene	ND	0.050		mg/Kg	1	8/10/2021 3:28:23 AM	61829
Ethylbenzene	ND	0.050		mg/Kg	1	8/10/2021 3:28:23 AM	61829
Xylenes, Total	ND	0.10		mg/Kg	1	8/10/2021 3:28:23 AM	61829
Surr: 4-Bromofluorobenzene	103	70-130		%Rec	1	8/10/2021 3:28:23 AM	61829

Refer to the QC Summary report and sample login checklist for flagged QC data and preservation information.

Qualifiers:	*	Value exceeds Maximum Contaminant Level.	B	Analyte detected in the associated Method Blank
	D	Sample Diluted Due to Matrix	E	Value above quantitation range
	H	Holding times for preparation or analysis exceeded	J	Analyte detected below quantitation limits
	ND	Not Detected at the Reporting Limit	P	Sample pH Not In Range
	PQL	Practical Quantitative Limit	RL	Reporting Limit
	S	% Recovery outside of range due to dilution or matrix		

Page 16 of 37

Analytical Report

Lab Order 2108365

Date Reported: 8/18/2021

Hall Environmental Analysis Laboratory, Inc.

CLIENT: EOG

Client Sample ID: TH-5/15'

Project: Roy SWD 3

Collection Date: 8/4/2021 9:40:00 AM

Lab ID: 2108365-017

Matrix: SOIL

Received Date: 8/7/2021 9:10:00 AM

Analyses	Result	RL	Qual	Units	DF	Date Analyzed	Batch
EPA METHOD 300.0: ANIONS							Analyst: VP
Chloride	180	60		mg/Kg	20	8/12/2021 3:46:48 PM	61932
EPA METHOD 8015M/D: DIESEL RANGE ORGANICS							Analyst: SB
Diesel Range Organics (DRO)	ND	9.3		mg/Kg	1	8/11/2021 6:44:18 AM	61837
Motor Oil Range Organics (MRO)	ND	46		mg/Kg	1	8/11/2021 6:44:18 AM	61837
Surr: DNOP	91.9	70-130		%Rec	1	8/11/2021 6:44:18 AM	61837
EPA METHOD 8015D: GASOLINE RANGE							Analyst: RAA
Gasoline Range Organics (GRO)	ND	5.0		mg/Kg	1	8/10/2021 12:09:35 PM	61831
Surr: BFB	105	70-130		%Rec	1	8/10/2021 12:09:35 PM	61831
EPA METHOD 8021B: VOLATILES							Analyst: RAA
Benzene	ND	0.025		mg/Kg	1	8/10/2021 12:09:35 PM	61831
Toluene	ND	0.050		mg/Kg	1	8/10/2021 12:09:35 PM	61831
Ethylbenzene	ND	0.050		mg/Kg	1	8/10/2021 12:09:35 PM	61831
Xylenes, Total	ND	0.099		mg/Kg	1	8/10/2021 12:09:35 PM	61831
Surr: 4-Bromofluorobenzene	106	70-130		%Rec	1	8/10/2021 12:09:35 PM	61831

Refer to the QC Summary report and sample login checklist for flagged QC data and preservation information.

Qualifiers:	*	Value exceeds Maximum Contaminant Level.	B	Analyte detected in the associated Method Blank
	D	Sample Diluted Due to Matrix	E	Value above quantitation range
	H	Holding times for preparation or analysis exceeded	J	Analyte detected below quantitation limits
	ND	Not Detected at the Reporting Limit	P	Sample pH Not In Range
	PQL	Practical Quantitative Limit	RL	Reporting Limit
	S	% Recovery outside of range due to dilution or matrix		

Page 17 of 37

Analytical Report

Lab Order 2108365

Date Reported: 8/18/2021

Hall Environmental Analysis Laboratory, Inc.

CLIENT: EOG

Client Sample ID: TH-6/0'

Project: Roy SWD 3

Collection Date: 8/4/2021 1:25:00 PM

Lab ID: 2108365-018

Matrix: SOIL

Received Date: 8/7/2021 9:10:00 AM

Analyses	Result	RL	Qual	Units	DF	Date Analyzed	Batch
EPA METHOD 300.0: ANIONS							Analyst: VP
Chloride	1200	60		mg/Kg	20	8/12/2021 3:59:09 PM	61932
EPA METHOD 8015M/D: DIESEL RANGE ORGANICS							Analyst: SB
Diesel Range Organics (DRO)	ND	9.4		mg/Kg	1	8/11/2021 7:31:09 AM	61837
Motor Oil Range Organics (MRO)	ND	47		mg/Kg	1	8/11/2021 7:31:09 AM	61837
Surr: DNOP	90.7	70-130		%Rec	1	8/11/2021 7:31:09 AM	61837
EPA METHOD 8015D: GASOLINE RANGE							Analyst: RAA
Gasoline Range Organics (GRO)	ND	5.0		mg/Kg	1	8/10/2021 1:20:22 PM	61831
Surr: BFB	107	70-130		%Rec	1	8/10/2021 1:20:22 PM	61831
EPA METHOD 8021B: VOLATILES							Analyst: RAA
Benzene	ND	0.025		mg/Kg	1	8/10/2021 1:20:22 PM	61831
Toluene	ND	0.050		mg/Kg	1	8/10/2021 1:20:22 PM	61831
Ethylbenzene	ND	0.050		mg/Kg	1	8/10/2021 1:20:22 PM	61831
Xylenes, Total	ND	0.10		mg/Kg	1	8/10/2021 1:20:22 PM	61831
Surr: 4-Bromofluorobenzene	108	70-130		%Rec	1	8/10/2021 1:20:22 PM	61831

Refer to the QC Summary report and sample login checklist for flagged QC data and preservation information.

Qualifiers:	*	Value exceeds Maximum Contaminant Level.	B	Analyte detected in the associated Method Blank
	D	Sample Diluted Due to Matrix	E	Value above quantitation range
	H	Holding times for preparation or analysis exceeded	J	Analyte detected below quantitation limits
	ND	Not Detected at the Reporting Limit	P	Sample pH Not In Range
	PQL	Practical Quantitative Limit	RL	Reporting Limit
	S	% Recovery outside of range due to dilution or matrix		

Page 18 of 37

Analytical Report

Lab Order 2108365

Date Reported: 8/18/2021

Hall Environmental Analysis Laboratory, Inc.

CLIENT: EOG

Client Sample ID: TH-6/1'

Project: Roy SWD 3

Collection Date: 8/4/2021 1:27:00 PM

Lab ID: 2108365-019

Matrix: SOIL

Received Date: 8/7/2021 9:10:00 AM

Analyses	Result	RL	Qual	Units	DF	Date Analyzed	Batch
EPA METHOD 300.0: ANIONS							Analyst: MRA
Chloride	2700	150		mg/Kg	50	8/13/2021 6:49:21 PM	61932
EPA METHOD 8015M/D: DIESEL RANGE ORGANICS							Analyst: SB
Diesel Range Organics (DRO)	23	9.6		mg/Kg	1	8/11/2021 7:54:37 AM	61837
Motor Oil Range Organics (MRO)	94	48		mg/Kg	1	8/11/2021 7:54:37 AM	61837
Surr: DNOP	98.1	70-130		%Rec	1	8/11/2021 7:54:37 AM	61837
EPA METHOD 8015D: GASOLINE RANGE							Analyst: RAA
Gasoline Range Organics (GRO)	ND	4.9		mg/Kg	1	8/10/2021 2:31:17 PM	61831
Surr: BFB	108	70-130		%Rec	1	8/10/2021 2:31:17 PM	61831
EPA METHOD 8021B: VOLATILES							Analyst: RAA
Benzene	ND	0.025		mg/Kg	1	8/10/2021 2:31:17 PM	61831
Toluene	ND	0.049		mg/Kg	1	8/10/2021 2:31:17 PM	61831
Ethylbenzene	ND	0.049		mg/Kg	1	8/10/2021 2:31:17 PM	61831
Xylenes, Total	ND	0.099		mg/Kg	1	8/10/2021 2:31:17 PM	61831
Surr: 4-Bromofluorobenzene	109	70-130		%Rec	1	8/10/2021 2:31:17 PM	61831

Refer to the QC Summary report and sample login checklist for flagged QC data and preservation information.

Qualifiers:	*	Value exceeds Maximum Contaminant Level.	B	Analyte detected in the associated Method Blank
	D	Sample Diluted Due to Matrix	E	Value above quantitation range
	H	Holding times for preparation or analysis exceeded	J	Analyte detected below quantitation limits
	ND	Not Detected at the Reporting Limit	P	Sample pH Not In Range
	PQL	Practical Quantitative Limit	RL	Reporting Limit
	S	% Recovery outside of range due to dilution or matrix		

Page 19 of 37

Analytical Report

Lab Order 2108365

Date Reported: 8/18/2021

Hall Environmental Analysis Laboratory, Inc.

CLIENT: EOG

Client Sample ID: TH-7/0'

Project: Roy SWD 3

Collection Date: 8/4/2021 1:07:00 PM

Lab ID: 2108365-020

Matrix: SOIL

Received Date: 8/7/2021 9:10:00 AM

Analyses	Result	RL	Qual	Units	DF	Date Analyzed	Batch
EPA METHOD 300.0: ANIONS							Analyst: VP
Chloride	2200	59		mg/Kg	20	8/12/2021 4:23:53 PM	61932
EPA METHOD 8015M/D: DIESEL RANGE ORGANICS							Analyst: SB
Diesel Range Organics (DRO)	ND	9.4		mg/Kg	1	8/11/2021 8:18:13 AM	61837
Motor Oil Range Organics (MRO)	ND	47		mg/Kg	1	8/11/2021 8:18:13 AM	61837
Surr: DNOP	99.5	70-130		%Rec	1	8/11/2021 8:18:13 AM	61837
EPA METHOD 8015D: GASOLINE RANGE							Analyst: RAA
Gasoline Range Organics (GRO)	ND	4.9		mg/Kg	1	8/10/2021 2:55:02 PM	61831
Surr: BFB	109	70-130		%Rec	1	8/10/2021 2:55:02 PM	61831
EPA METHOD 8021B: VOLATILES							Analyst: RAA
Benzene	ND	0.025		mg/Kg	1	8/10/2021 2:55:02 PM	61831
Toluene	ND	0.049		mg/Kg	1	8/10/2021 2:55:02 PM	61831
Ethylbenzene	ND	0.049		mg/Kg	1	8/10/2021 2:55:02 PM	61831
Xylenes, Total	ND	0.099		mg/Kg	1	8/10/2021 2:55:02 PM	61831
Surr: 4-Bromofluorobenzene	110	70-130		%Rec	1	8/10/2021 2:55:02 PM	61831

Refer to the QC Summary report and sample login checklist for flagged QC data and preservation information.

Qualifiers:	*	Value exceeds Maximum Contaminant Level.	B	Analyte detected in the associated Method Blank
	D	Sample Diluted Due to Matrix	E	Value above quantitation range
	H	Holding times for preparation or analysis exceeded	J	Analyte detected below quantitation limits
	ND	Not Detected at the Reporting Limit	P	Sample pH Not In Range
	PQL	Practical Quantitative Limit	RL	Reporting Limit
	S	% Recovery outside of range due to dilution or matrix		

Page 20 of 37

Analytical Report

Lab Order 2108365

Date Reported: 8/18/2021

Hall Environmental Analysis Laboratory, Inc.

CLIENT: EOG

Client Sample ID: TH-7/1.5'

Project: Roy SWD 3

Collection Date: 8/4/2021 1:10:00 PM

Lab ID: 2108365-021

Matrix: SOIL

Received Date: 8/7/2021 9:10:00 AM

Analyses	Result	RL	Qual	Units	DF	Date Analyzed	Batch
EPA METHOD 300.0: ANIONS							Analyst: VP
Chloride	530	60		mg/Kg	20	8/12/2021 4:36:15 PM	61932
EPA METHOD 8015M/D: DIESEL RANGE ORGANICS							Analyst: SB
Diesel Range Organics (DRO)	ND	9.5		mg/Kg	1	8/11/2021 8:41:47 AM	61837
Motor Oil Range Organics (MRO)	ND	47		mg/Kg	1	8/11/2021 8:41:47 AM	61837
Surr: DNOP	92.9	70-130		%Rec	1	8/11/2021 8:41:47 AM	61837
EPA METHOD 8015D: GASOLINE RANGE							Analyst: RAA
Gasoline Range Organics (GRO)	ND	5.0		mg/Kg	1	8/10/2021 4:29:50 PM	61831
Surr: BFB	108	70-130		%Rec	1	8/10/2021 4:29:50 PM	61831
EPA METHOD 8021B: VOLATILES							Analyst: RAA
Benzene	ND	0.025		mg/Kg	1	8/10/2021 4:29:50 PM	61831
Toluene	ND	0.050		mg/Kg	1	8/10/2021 4:29:50 PM	61831
Ethylbenzene	ND	0.050		mg/Kg	1	8/10/2021 4:29:50 PM	61831
Xylenes, Total	ND	0.099		mg/Kg	1	8/10/2021 4:29:50 PM	61831
Surr: 4-Bromofluorobenzene	109	70-130		%Rec	1	8/10/2021 4:29:50 PM	61831

Refer to the QC Summary report and sample login checklist for flagged QC data and preservation information.

Qualifiers:	*	Value exceeds Maximum Contaminant Level.	B	Analyte detected in the associated Method Blank
	D	Sample Diluted Due to Matrix	E	Value above quantitation range
	H	Holding times for preparation or analysis exceeded	J	Analyte detected below quantitation limits
	ND	Not Detected at the Reporting Limit	P	Sample pH Not In Range
	PQL	Practical Quantitative Limit	RL	Reporting Limit
	S	% Recovery outside of range due to dilution or matrix		

Page 21 of 37

Analytical Report

Lab Order 2108365

Date Reported: 8/18/2021

Hall Environmental Analysis Laboratory, Inc.

CLIENT: EOG

Client Sample ID: TH-8/0'

Project: Roy SWD 3

Collection Date: 8/4/2021 1:15:00 PM

Lab ID: 2108365-022

Matrix: SOIL

Received Date: 8/7/2021 9:10:00 AM

Analyses	Result	RL	Qual	Units	DF	Date Analyzed	Batch
EPA METHOD 300.0: ANIONS							Analyst: VP
Chloride	ND	59		mg/Kg	20	8/12/2021 4:48:40 PM	61932
EPA METHOD 8015M/D: DIESEL RANGE ORGANICS							Analyst: SB
Diesel Range Organics (DRO)	ND	9.3		mg/Kg	1	8/11/2021 9:05:23 AM	61837
Motor Oil Range Organics (MRO)	ND	47		mg/Kg	1	8/11/2021 9:05:23 AM	61837
Surr: DNOP	88.3	70-130		%Rec	1	8/11/2021 9:05:23 AM	61837
EPA METHOD 8015D: GASOLINE RANGE							Analyst: RAA
Gasoline Range Organics (GRO)	ND	4.9		mg/Kg	1	8/10/2021 4:53:36 PM	61831
Surr: BFB	108	70-130		%Rec	1	8/10/2021 4:53:36 PM	61831
EPA METHOD 8021B: VOLATILES							Analyst: RAA
Benzene	ND	0.024		mg/Kg	1	8/10/2021 4:53:36 PM	61831
Toluene	ND	0.049		mg/Kg	1	8/10/2021 4:53:36 PM	61831
Ethylbenzene	ND	0.049		mg/Kg	1	8/10/2021 4:53:36 PM	61831
Xylenes, Total	ND	0.097		mg/Kg	1	8/10/2021 4:53:36 PM	61831
Surr: 4-Bromofluorobenzene	108	70-130		%Rec	1	8/10/2021 4:53:36 PM	61831

Refer to the QC Summary report and sample login checklist for flagged QC data and preservation information.

Qualifiers:	*	Value exceeds Maximum Contaminant Level.	B	Analyte detected in the associated Method Blank
	D	Sample Diluted Due to Matrix	E	Value above quantitation range
	H	Holding times for preparation or analysis exceeded	J	Analyte detected below quantitation limits
	ND	Not Detected at the Reporting Limit	P	Sample pH Not In Range
	PQL	Practical Quantitative Limit	RL	Reporting Limit
	S	% Recovery outside of range due to dilution or matrix		

Page 22 of 37

Analytical Report

Lab Order 2108365

Date Reported: 8/18/2021

Hall Environmental Analysis Laboratory, Inc.

CLIENT: EOG

Client Sample ID: TH-8/9'

Project: Roy SWD 3

Collection Date: 8/4/2021 1:19:00 PM

Lab ID: 2108365-023

Matrix: SOIL

Received Date: 8/7/2021 9:10:00 AM

Analyses	Result	RL	Qual	Units	DF	Date Analyzed	Batch
EPA METHOD 300.0: ANIONS							Analyst: VP
Chloride	120	60		mg/Kg	20	8/12/2021 5:01:01 PM	61932
EPA METHOD 8015M/D: DIESEL RANGE ORGANICS							Analyst: SB
Diesel Range Organics (DRO)	ND	9.3		mg/Kg	1	8/11/2021 9:28:56 AM	61837
Motor Oil Range Organics (MRO)	ND	46		mg/Kg	1	8/11/2021 9:28:56 AM	61837
Surr: DNOP	95.4	70-130		%Rec	1	8/11/2021 9:28:56 AM	61837
EPA METHOD 8015D: GASOLINE RANGE							Analyst: RAA
Gasoline Range Organics (GRO)	ND	4.9		mg/Kg	1	8/10/2021 5:17:18 PM	61831
Surr: BFB	108	70-130		%Rec	1	8/10/2021 5:17:18 PM	61831
EPA METHOD 8021B: VOLATILES							Analyst: RAA
Benzene	ND	0.025		mg/Kg	1	8/10/2021 5:17:18 PM	61831
Toluene	ND	0.049		mg/Kg	1	8/10/2021 5:17:18 PM	61831
Ethylbenzene	ND	0.049		mg/Kg	1	8/10/2021 5:17:18 PM	61831
Xylenes, Total	ND	0.098		mg/Kg	1	8/10/2021 5:17:18 PM	61831
Surr: 4-Bromofluorobenzene	109	70-130		%Rec	1	8/10/2021 5:17:18 PM	61831

Refer to the QC Summary report and sample login checklist for flagged QC data and preservation information.

Qualifiers:	*	Value exceeds Maximum Contaminant Level.	B	Analyte detected in the associated Method Blank
	D	Sample Diluted Due to Matrix	E	Value above quantitation range
	H	Holding times for preparation or analysis exceeded	J	Analyte detected below quantitation limits
	ND	Not Detected at the Reporting Limit	P	Sample pH Not In Range
	PQL	Practical Quantitative Limit	RL	Reporting Limit
	S	% Recovery outside of range due to dilution or matrix		

Analytical Report

Lab Order 2108365

Date Reported: 8/18/2021

Hall Environmental Analysis Laboratory, Inc.

CLIENT: EOG

Client Sample ID: TH-9/0'

Project: Roy SWD 3

Collection Date: 8/4/2021 1:32:00 PM

Lab ID: 2108365-024

Matrix: SOIL

Received Date: 8/7/2021 9:10:00 AM

Analyses	Result	RL	Qual	Units	DF	Date Analyzed	Batch
EPA METHOD 300.0: ANIONS							Analyst: VP
Chloride	ND	61		mg/Kg	20	8/12/2021 5:13:23 PM	61932
EPA METHOD 8015M/D: DIESEL RANGE ORGANICS							Analyst: SB
Diesel Range Organics (DRO)	ND	9.3		mg/Kg	1	8/11/2021 9:52:31 AM	61837
Motor Oil Range Organics (MRO)	ND	47		mg/Kg	1	8/11/2021 9:52:31 AM	61837
Surr: DNOP	96.3	70-130		%Rec	1	8/11/2021 9:52:31 AM	61837
EPA METHOD 8015D: GASOLINE RANGE							Analyst: RAA
Gasoline Range Organics (GRO)	ND	4.9		mg/Kg	1	8/10/2021 5:41:01 PM	61831
Surr: BFB	108	70-130		%Rec	1	8/10/2021 5:41:01 PM	61831
EPA METHOD 8021B: VOLATILES							Analyst: RAA
Benzene	ND	0.025		mg/Kg	1	8/10/2021 5:41:01 PM	61831
Toluene	ND	0.049		mg/Kg	1	8/10/2021 5:41:01 PM	61831
Ethylbenzene	ND	0.049		mg/Kg	1	8/10/2021 5:41:01 PM	61831
Xylenes, Total	ND	0.099		mg/Kg	1	8/10/2021 5:41:01 PM	61831
Surr: 4-Bromofluorobenzene	108	70-130		%Rec	1	8/10/2021 5:41:01 PM	61831

Refer to the QC Summary report and sample login checklist for flagged QC data and preservation information.

Qualifiers:	*	Value exceeds Maximum Contaminant Level.	B	Analyte detected in the associated Method Blank
	D	Sample Diluted Due to Matrix	E	Value above quantitation range
	H	Holding times for preparation or analysis exceeded	J	Analyte detected below quantitation limits
	ND	Not Detected at the Reporting Limit	P	Sample pH Not In Range
	PQL	Practical Quantitative Limit	RL	Reporting Limit
	S	% Recovery outside of range due to dilution or matrix		

Page 24 of 37

Analytical Report

Lab Order 2108365

Date Reported: 8/18/2021

Hall Environmental Analysis Laboratory, Inc.

CLIENT: EOG

Client Sample ID: TH-9/10'

Project: Roy SWD 3

Collection Date: 8/4/2021 1:34:00 PM

Lab ID: 2108365-025

Matrix: SOIL

Received Date: 8/7/2021 9:10:00 AM

Analyses	Result	RL	Qual	Units	DF	Date Analyzed	Batch
EPA METHOD 300.0: ANIONS							Analyst: VP
Chloride	66	60		mg/Kg	20	8/12/2021 5:25:44 PM	61932
EPA METHOD 8015M/D: DIESEL RANGE ORGANICS							Analyst: SB
Diesel Range Organics (DRO)	ND	10		mg/Kg	1	8/10/2021 1:34:18 PM	61853
Motor Oil Range Organics (MRO)	ND	50		mg/Kg	1	8/10/2021 1:34:18 PM	61853
Surr: DNOP	90.9	70-130		%Rec	1	8/10/2021 1:34:18 PM	61853
EPA METHOD 8015D: GASOLINE RANGE							Analyst: RAA
Gasoline Range Organics (GRO)	ND	4.9		mg/Kg	1	8/10/2021 6:04:41 PM	61831
Surr: BFB	106	70-130		%Rec	1	8/10/2021 6:04:41 PM	61831
EPA METHOD 8021B: VOLATILES							Analyst: RAA
Benzene	ND	0.025		mg/Kg	1	8/10/2021 6:04:41 PM	61831
Toluene	ND	0.049		mg/Kg	1	8/10/2021 6:04:41 PM	61831
Ethylbenzene	ND	0.049		mg/Kg	1	8/10/2021 6:04:41 PM	61831
Xylenes, Total	ND	0.098		mg/Kg	1	8/10/2021 6:04:41 PM	61831
Surr: 4-Bromofluorobenzene	108	70-130		%Rec	1	8/10/2021 6:04:41 PM	61831

Refer to the QC Summary report and sample login checklist for flagged QC data and preservation information.

Qualifiers:	*	Value exceeds Maximum Contaminant Level.	B	Analyte detected in the associated Method Blank
	D	Sample Diluted Due to Matrix	E	Value above quantitation range
	H	Holding times for preparation or analysis exceeded	J	Analyte detected below quantitation limits
	ND	Not Detected at the Reporting Limit	P	Sample pH Not In Range
	PQL	Practical Quantitative Limit	RL	Reporting Limit
	S	% Recovery outside of range due to dilution or matrix		

Analytical Report

Lab Order 2108365

Date Reported: 8/18/2021

Hall Environmental Analysis Laboratory, Inc.

CLIENT: EOG

Client Sample ID: TH-10/0'

Project: Roy SWD 3

Collection Date: 8/4/2021 1:38:00 PM

Lab ID: 2108365-026

Matrix: SOIL

Received Date: 8/7/2021 9:10:00 AM

Analyses	Result	RL	Qual	Units	DF	Date Analyzed	Batch
EPA METHOD 300.0: ANIONS							Analyst: VP
Chloride	1000	60		mg/Kg	20	8/12/2021 5:38:04 PM	61932
EPA METHOD 8015M/D: DIESEL RANGE ORGANICS							Analyst: SB
Diesel Range Organics (DRO)	ND	9.6		mg/Kg	1	8/10/2021 1:58:39 PM	61853
Motor Oil Range Organics (MRO)	ND	48		mg/Kg	1	8/10/2021 1:58:39 PM	61853
Surr: DNOP	69.6	70-130	S	%Rec	1	8/10/2021 1:58:39 PM	61853
EPA METHOD 8015D: GASOLINE RANGE							Analyst: RAA
Gasoline Range Organics (GRO)	ND	5.0		mg/Kg	1	8/10/2021 6:28:22 PM	61831
Surr: BFB	108	70-130		%Rec	1	8/10/2021 6:28:22 PM	61831
EPA METHOD 8021B: VOLATILES							Analyst: RAA
Benzene	ND	0.025		mg/Kg	1	8/10/2021 6:28:22 PM	61831
Toluene	ND	0.050		mg/Kg	1	8/10/2021 6:28:22 PM	61831
Ethylbenzene	ND	0.050		mg/Kg	1	8/10/2021 6:28:22 PM	61831
Xylenes, Total	ND	0.099		mg/Kg	1	8/10/2021 6:28:22 PM	61831
Surr: 4-Bromofluorobenzene	109	70-130		%Rec	1	8/10/2021 6:28:22 PM	61831

Refer to the QC Summary report and sample login checklist for flagged QC data and preservation information.

Qualifiers:	*	Value exceeds Maximum Contaminant Level.	B	Analyte detected in the associated Method Blank
	D	Sample Diluted Due to Matrix	E	Value above quantitation range
	H	Holding times for preparation or analysis exceeded	J	Analyte detected below quantitation limits
	ND	Not Detected at the Reporting Limit	P	Sample pH Not In Range
	PQL	Practical Quantitative Limit	RL	Reporting Limit
	S	% Recovery outside of range due to dilution or matrix		

Page 26 of 37

Analytical Report

Lab Order 2108365

Date Reported: 8/18/2021

Hall Environmental Analysis Laboratory, Inc.

CLIENT: EOG

Client Sample ID: TH-10/0.5'

Project: Roy SWD 3

Collection Date: 8/4/2021 1:40:00 PM

Lab ID: 2108365-027

Matrix: SOIL

Received Date: 8/7/2021 9:10:00 AM

Analyses	Result	RL	Qual	Units	DF	Date Analyzed	Batch
EPA METHOD 300.0: ANIONS							Analyst: VP
Chloride	1400	60		mg/Kg	20	8/12/2021 6:15:09 PM	61932
EPA METHOD 8015M/D: DIESEL RANGE ORGANICS							Analyst: SB
Diesel Range Organics (DRO)	ND	9.9		mg/Kg	1	8/10/2021 2:22:57 PM	61853
Motor Oil Range Organics (MRO)	ND	50		mg/Kg	1	8/10/2021 2:22:57 PM	61853
Surr: DNOP	81.8	70-130		%Rec	1	8/10/2021 2:22:57 PM	61853
EPA METHOD 8015D: GASOLINE RANGE							Analyst: RAA
Gasoline Range Organics (GRO)	ND	4.9		mg/Kg	1	8/10/2021 6:52:00 PM	61831
Surr: BFB	106	70-130		%Rec	1	8/10/2021 6:52:00 PM	61831
EPA METHOD 8021B: VOLATILES							Analyst: RAA
Benzene	ND	0.025		mg/Kg	1	8/10/2021 6:52:00 PM	61831
Toluene	ND	0.049		mg/Kg	1	8/10/2021 6:52:00 PM	61831
Ethylbenzene	ND	0.049		mg/Kg	1	8/10/2021 6:52:00 PM	61831
Xylenes, Total	ND	0.099		mg/Kg	1	8/10/2021 6:52:00 PM	61831
Surr: 4-Bromofluorobenzene	107	70-130		%Rec	1	8/10/2021 6:52:00 PM	61831

Refer to the QC Summary report and sample login checklist for flagged QC data and preservation information.

Qualifiers:	*	Value exceeds Maximum Contaminant Level.	B	Analyte detected in the associated Method Blank
	D	Sample Diluted Due to Matrix	E	Value above quantitation range
	H	Holding times for preparation or analysis exceeded	J	Analyte detected below quantitation limits
	ND	Not Detected at the Reporting Limit	P	Sample pH Not In Range
	PQL	Practical Quantitative Limit	RL	Reporting Limit
	S	% Recovery outside of range due to dilution or matrix		

Page 27 of 37

Analytical Report

Lab Order 2108365

Date Reported: 8/18/2021

Hall Environmental Analysis Laboratory, Inc.

CLIENT: EOG

Client Sample ID: TH-11/0'

Project: Roy SWD 3

Collection Date: 8/4/2021 1:50:00 PM

Lab ID: 2108365-028

Matrix: SOIL

Received Date: 8/7/2021 9:10:00 AM

Analyses	Result	RL	Qual	Units	DF	Date Analyzed	Batch
EPA METHOD 300.0: ANIONS							Analyst: VP
Chloride	200	60		mg/Kg	20	8/12/2021 6:27:29 PM	61932
EPA METHOD 8015M/D: DIESEL RANGE ORGANICS							Analyst: SB
Diesel Range Organics (DRO)	ND	9.8		mg/Kg	1	8/10/2021 2:47:13 PM	61853
Motor Oil Range Organics (MRO)	ND	49		mg/Kg	1	8/10/2021 2:47:13 PM	61853
Surr: DNOP	63.3	70-130	S	%Rec	1	8/10/2021 2:47:13 PM	61853
EPA METHOD 8015D: GASOLINE RANGE							Analyst: RAA
Gasoline Range Organics (GRO)	ND	5.0		mg/Kg	1	8/10/2021 7:15:45 PM	61831
Surr: BFB	107	70-130		%Rec	1	8/10/2021 7:15:45 PM	61831
EPA METHOD 8021B: VOLATILES							Analyst: RAA
Benzene	ND	0.025		mg/Kg	1	8/10/2021 7:15:45 PM	61831
Toluene	ND	0.050		mg/Kg	1	8/10/2021 7:15:45 PM	61831
Ethylbenzene	ND	0.050		mg/Kg	1	8/10/2021 7:15:45 PM	61831
Xylenes, Total	ND	0.10		mg/Kg	1	8/10/2021 7:15:45 PM	61831
Surr: 4-Bromofluorobenzene	108	70-130		%Rec	1	8/10/2021 7:15:45 PM	61831

Refer to the QC Summary report and sample login checklist for flagged QC data and preservation information.

Qualifiers:	*	Value exceeds Maximum Contaminant Level.	B	Analyte detected in the associated Method Blank
	D	Sample Diluted Due to Matrix	E	Value above quantitation range
	H	Holding times for preparation or analysis exceeded	J	Analyte detected below quantitation limits
	ND	Not Detected at the Reporting Limit	P	Sample pH Not In Range
	PQL	Practical Quantitative Limit	RL	Reporting Limit
	S	% Recovery outside of range due to dilution or matrix		

Page 28 of 37

Analytical Report

Lab Order 2108365

Date Reported: 8/18/2021

Hall Environmental Analysis Laboratory, Inc.

CLIENT: EOG

Client Sample ID: TH-11/0.5'

Project: Roy SWD 3

Collection Date: 8/4/2021 1:52:00 PM

Lab ID: 2108365-029

Matrix: SOIL

Received Date: 8/7/2021 9:10:00 AM

Analyses	Result	RL	Qual	Units	DF	Date Analyzed	Batch
EPA METHOD 300.0: ANIONS							Analyst: VP
Chloride	1900	60		mg/Kg	20	8/12/2021 6:39:50 PM	61932
EPA METHOD 8015M/D: DIESEL RANGE ORGANICS							Analyst: SB
Diesel Range Organics (DRO)	ND	9.7		mg/Kg	1	8/10/2021 3:11:28 PM	61853
Motor Oil Range Organics (MRO)	ND	48		mg/Kg	1	8/10/2021 3:11:28 PM	61853
Surr: DNOP	90.9	70-130		%Rec	1	8/10/2021 3:11:28 PM	61853
EPA METHOD 8015D: GASOLINE RANGE							Analyst: RAA
Gasoline Range Organics (GRO)	ND	5.0		mg/Kg	1	8/10/2021 7:39:21 PM	61831
Surr: BFB	105	70-130		%Rec	1	8/10/2021 7:39:21 PM	61831
EPA METHOD 8021B: VOLATILES							Analyst: RAA
Benzene	ND	0.025		mg/Kg	1	8/10/2021 7:39:21 PM	61831
Toluene	ND	0.050		mg/Kg	1	8/10/2021 7:39:21 PM	61831
Ethylbenzene	ND	0.050		mg/Kg	1	8/10/2021 7:39:21 PM	61831
Xylenes, Total	ND	0.099		mg/Kg	1	8/10/2021 7:39:21 PM	61831
Surr: 4-Bromofluorobenzene	106	70-130		%Rec	1	8/10/2021 7:39:21 PM	61831

Refer to the QC Summary report and sample login checklist for flagged QC data and preservation information.

Qualifiers:	*	Value exceeds Maximum Contaminant Level.	B	Analyte detected in the associated Method Blank
	D	Sample Diluted Due to Matrix	E	Value above quantitation range
	H	Holding times for preparation or analysis exceeded	J	Analyte detected below quantitation limits
	ND	Not Detected at the Reporting Limit	P	Sample pH Not In Range
	PQL	Practical Quantitative Limit	RL	Reporting Limit
	S	% Recovery outside of range due to dilution or matrix		

Analytical Report

Lab Order 2108365

Date Reported: 8/18/2021

Hall Environmental Analysis Laboratory, Inc.

CLIENT: EOG

Client Sample ID: TH-12/0'

Project: Roy SWD 3

Collection Date: 8/4/2021 11:20:00 AM

Lab ID: 2108365-030

Matrix: SOIL

Received Date: 8/7/2021 9:10:00 AM

Analyses	Result	RL	Qual	Units	DF	Date Analyzed	Batch
EPA METHOD 300.0: ANIONS							Analyst: VP
Chloride	ND	60		mg/Kg	20	8/12/2021 6:52:12 PM	61932
EPA METHOD 8015M/D: DIESEL RANGE ORGANICS							Analyst: SB
Diesel Range Organics (DRO)	ND	9.2		mg/Kg	1	8/10/2021 3:35:52 PM	61853
Motor Oil Range Organics (MRO)	ND	46		mg/Kg	1	8/10/2021 3:35:52 PM	61853
Surr: DNOP	100	70-130		%Rec	1	8/10/2021 3:35:52 PM	61853
EPA METHOD 8015D: GASOLINE RANGE							Analyst: RAA
Gasoline Range Organics (GRO)	ND	5.0		mg/Kg	1	8/10/2021 8:03:00 PM	61831
Surr: BFB	107	70-130		%Rec	1	8/10/2021 8:03:00 PM	61831
EPA METHOD 8021B: VOLATILES							Analyst: RAA
Benzene	ND	0.025		mg/Kg	1	8/10/2021 8:03:00 PM	61831
Toluene	ND	0.050		mg/Kg	1	8/10/2021 8:03:00 PM	61831
Ethylbenzene	ND	0.050		mg/Kg	1	8/10/2021 8:03:00 PM	61831
Xylenes, Total	ND	0.10		mg/Kg	1	8/10/2021 8:03:00 PM	61831
Surr: 4-Bromofluorobenzene	109	70-130		%Rec	1	8/10/2021 8:03:00 PM	61831

Refer to the QC Summary report and sample login checklist for flagged QC data and preservation information.

Qualifiers:	*	Value exceeds Maximum Contaminant Level.	B	Analyte detected in the associated Method Blank
	D	Sample Diluted Due to Matrix	E	Value above quantitation range
	H	Holding times for preparation or analysis exceeded	J	Analyte detected below quantitation limits
	ND	Not Detected at the Reporting Limit	P	Sample pH Not In Range
	PQL	Practical Quantitative Limit	RL	Reporting Limit
	S	% Recovery outside of range due to dilution or matrix		

Page 30 of 37

Analytical Report

Lab Order 2108365

Date Reported: 8/18/2021

Hall Environmental Analysis Laboratory, Inc.

CLIENT: EOG

Client Sample ID: TH-12/5'

Project: Roy SWD 3

Collection Date: 8/4/2021 11:30:00 AM

Lab ID: 2108365-031

Matrix: SOIL

Received Date: 8/7/2021 9:10:00 AM

Analyses	Result	RL	Qual	Units	DF	Date Analyzed	Batch
EPA METHOD 300.0: ANIONS							Analyst: VP
Chloride	ND	60		mg/Kg	20	8/12/2021 7:29:16 PM	61932
EPA METHOD 8015M/D: DIESEL RANGE ORGANICS							Analyst: SB
Diesel Range Organics (DRO)	ND	9.8		mg/Kg	1	8/10/2021 4:00:04 PM	61853
Motor Oil Range Organics (MRO)	ND	49		mg/Kg	1	8/10/2021 4:00:04 PM	61853
Surr: DNOP	94.3	70-130		%Rec	1	8/10/2021 4:00:04 PM	61853
EPA METHOD 8015D: GASOLINE RANGE							Analyst: RAA
Gasoline Range Organics (GRO)	ND	4.8		mg/Kg	1	8/10/2021 9:13:43 PM	61831
Surr: BFB	107	70-130		%Rec	1	8/10/2021 9:13:43 PM	61831
EPA METHOD 8021B: VOLATILES							Analyst: RAA
Benzene	ND	0.024		mg/Kg	1	8/10/2021 9:13:43 PM	61831
Toluene	ND	0.048		mg/Kg	1	8/10/2021 9:13:43 PM	61831
Ethylbenzene	ND	0.048		mg/Kg	1	8/10/2021 9:13:43 PM	61831
Xylenes, Total	ND	0.096		mg/Kg	1	8/10/2021 9:13:43 PM	61831
Surr: 4-Bromofluorobenzene	109	70-130		%Rec	1	8/10/2021 9:13:43 PM	61831

Refer to the QC Summary report and sample login checklist for flagged QC data and preservation information.

Qualifiers:	*	Value exceeds Maximum Contaminant Level.	B	Analyte detected in the associated Method Blank
	D	Sample Diluted Due to Matrix	E	Value above quantitation range
	H	Holding times for preparation or analysis exceeded	J	Analyte detected below quantitation limits
	ND	Not Detected at the Reporting Limit	P	Sample pH Not In Range
	PQL	Practical Quantitative Limit	RL	Reporting Limit
	S	% Recovery outside of range due to dilution or matrix		

Page 31 of 37

Analytical Report

Lab Order 2108365

Date Reported: 8/18/2021

Hall Environmental Analysis Laboratory, Inc.

CLIENT: EOG

Client Sample ID: TH-12/10'

Project: Roy SWD 3

Collection Date: 8/4/2021 11:37:00 AM

Lab ID: 2108365-032

Matrix: SOIL

Received Date: 8/7/2021 9:10:00 AM

Analyses	Result	RL	Qual	Units	DF	Date Analyzed	Batch
EPA METHOD 300.0: ANIONS							Analyst: VP
Chloride	ND	60		mg/Kg	20	8/12/2021 8:06:19 PM	61932
EPA METHOD 8015M/D: DIESEL RANGE ORGANICS							Analyst: SB
Diesel Range Organics (DRO)	ND	9.7		mg/Kg	1	8/10/2021 4:24:24 PM	61853
Motor Oil Range Organics (MRO)	ND	49		mg/Kg	1	8/10/2021 4:24:24 PM	61853
Surr: DNOP	88.0	70-130		%Rec	1	8/10/2021 4:24:24 PM	61853
EPA METHOD 8015D: GASOLINE RANGE							Analyst: RAA
Gasoline Range Organics (GRO)	ND	5.0		mg/Kg	1	8/10/2021 9:37:24 PM	61831
Surr: BFB	104	70-130		%Rec	1	8/10/2021 9:37:24 PM	61831
EPA METHOD 8021B: VOLATILES							Analyst: RAA
Benzene	ND	0.025		mg/Kg	1	8/10/2021 9:37:24 PM	61831
Toluene	ND	0.050		mg/Kg	1	8/10/2021 9:37:24 PM	61831
Ethylbenzene	ND	0.050		mg/Kg	1	8/10/2021 9:37:24 PM	61831
Xylenes, Total	ND	0.099		mg/Kg	1	8/10/2021 9:37:24 PM	61831
Surr: 4-Bromofluorobenzene	106	70-130		%Rec	1	8/10/2021 9:37:24 PM	61831

Refer to the QC Summary report and sample login checklist for flagged QC data and preservation information.

Qualifiers:	*	Value exceeds Maximum Contaminant Level.	B	Analyte detected in the associated Method Blank
	D	Sample Diluted Due to Matrix	E	Value above quantitation range
	H	Holding times for preparation or analysis exceeded	J	Analyte detected below quantitation limits
	ND	Not Detected at the Reporting Limit	P	Sample pH Not In Range
	PQL	Practical Quantitative Limit	RL	Reporting Limit
	S	% Recovery outside of range due to dilution or matrix		

Page 32 of 37

QC SUMMARY REPORT**Hall Environmental Analysis Laboratory, Inc.**

WO#: 2108365

18-Aug-21

Client: EOG
Project: Roy SWD 3

Sample ID: MB-61909	SampType: MBLK	TestCode: EPA Method 300.0: Anions								
Client ID: PBS	Batch ID: 61909	RunNo: 80443								
Prep Date: 8/11/2021	Analysis Date: 8/11/2021	SeqNo: 2836571	Units: mg/Kg							
Analyte	Result	PQL	SPK value	SPK Ref Val	%REC	LowLimit	HighLimit	%RPD	RPDLimit	Qual
Chloride	ND	1.5								

Sample ID: LCS-61909	SampType: LCS	TestCode: EPA Method 300.0: Anions								
Client ID: LCSS	Batch ID: 61909	RunNo: 80443								
Prep Date: 8/11/2021	Analysis Date: 8/11/2021	SeqNo: 2836572	Units: mg/Kg							
Analyte	Result	PQL	SPK value	SPK Ref Val	%REC	LowLimit	HighLimit	%RPD	RPDLimit	Qual
Chloride	14	1.5	15.00	0	93.4	90	110			

Sample ID: MB-61932	SampType: MBLK	TestCode: EPA Method 300.0: Anions								
Client ID: PBS	Batch ID: 61932	RunNo: 80485								
Prep Date: 8/12/2021	Analysis Date: 8/12/2021	SeqNo: 2837821	Units: mg/Kg							
Analyte	Result	PQL	SPK value	SPK Ref Val	%REC	LowLimit	HighLimit	%RPD	RPDLimit	Qual
Chloride	ND	1.5								

Sample ID: LCS-61932	SampType: LCS	TestCode: EPA Method 300.0: Anions								
Client ID: LCSS	Batch ID: 61932	RunNo: 80485								
Prep Date: 8/12/2021	Analysis Date: 8/12/2021	SeqNo: 2837822	Units: mg/Kg							
Analyte	Result	PQL	SPK value	SPK Ref Val	%REC	LowLimit	HighLimit	%RPD	RPDLimit	Qual
Chloride	14	1.5	15.00	0	95.4	90	110			

Qualifiers:

* Value exceeds Maximum Contaminant Level.
D Sample Diluted Due to Matrix
H Holding times for preparation or analysis exceeded
ND Not Detected at the Reporting Limit
PQL Practical Quantitative Limit
S % Recovery outside of range due to dilution or matrix

B Analyte detected in the associated Method Blank
E Value above quantitation range
J Analyte detected below quantitation limits
P Sample pH Not In Range
RL Reporting Limit

Page 33 of 37

QC SUMMARY REPORT**Hall Environmental Analysis Laboratory, Inc.**

WO#: 2108365

18-Aug-21

Client: EOG
Project: Roy SWD 3

Sample ID: MB-61835	SampType: MBLK	TestCode: EPA Method 8015M/D: Diesel Range Organics								
Client ID: PBS	Batch ID: 61835	RunNo: 80451								
Prep Date: 8/9/2021	Analysis Date: 8/10/2021	SeqNo: 2835861 Units: mg/Kg								
Analyte	Result	PQL	SPK value	SPK Ref Val	%REC	LowLimit	HighLimit	%RPD	RPDLimit	Qual
Diesel Range Organics (DRO)	ND	10								
Motor Oil Range Organics (MRO)	ND	50								
Surr: DNOP	12		10.00		116	70	130			

Sample ID: LCS-61835	SampType: LCS	TestCode: EPA Method 8015M/D: Diesel Range Organics								
Client ID: LCSS	Batch ID: 61835	RunNo: 80451								
Prep Date: 8/9/2021	Analysis Date: 8/10/2021	SeqNo: 2835863 Units: mg/Kg								
Analyte	Result	PQL	SPK value	SPK Ref Val	%REC	LowLimit	HighLimit	%RPD	RPDLimit	Qual
Diesel Range Organics (DRO)	45	10	50.00	0	90.6	68.9	141			
Surr: DNOP	4.8		5.000		96.8	70	130			

Sample ID: MB-61837	SampType: MBLK	TestCode: EPA Method 8015M/D: Diesel Range Organics								
Client ID: PBS	Batch ID: 61837	RunNo: 80451								
Prep Date: 8/9/2021	Analysis Date: 8/11/2021	SeqNo: 2835925 Units: mg/Kg								
Analyte	Result	PQL	SPK value	SPK Ref Val	%REC	LowLimit	HighLimit	%RPD	RPDLimit	Qual
Diesel Range Organics (DRO)	ND	10								
Motor Oil Range Organics (MRO)	ND	50								
Surr: DNOP	13		10.00		126	70	130			

Sample ID: LCS-61837	SampType: LCS	TestCode: EPA Method 8015M/D: Diesel Range Organics								
Client ID: LCSS	Batch ID: 61837	RunNo: 80451								
Prep Date: 8/9/2021	Analysis Date: 8/11/2021	SeqNo: 2835926 Units: mg/Kg								
Analyte	Result	PQL	SPK value	SPK Ref Val	%REC	LowLimit	HighLimit	%RPD	RPDLimit	Qual
Diesel Range Organics (DRO)	56	10	50.00	0	111	68.9	141			
Surr: DNOP	6.1		5.000		122	70	130			

Sample ID: LCS-61853	SampType: LCS	TestCode: EPA Method 8015M/D: Diesel Range Organics								
Client ID: LCSS	Batch ID: 61853	RunNo: 80463								
Prep Date: 8/9/2021	Analysis Date: 8/10/2021	SeqNo: 2836331 Units: mg/Kg								
Analyte	Result	PQL	SPK value	SPK Ref Val	%REC	LowLimit	HighLimit	%RPD	RPDLimit	Qual
Diesel Range Organics (DRO)	53	10	50.00	0	107	68.9	141			
Surr: DNOP	4.9		5.000		98.7	70	130			

Qualifiers:

* Value exceeds Maximum Contaminant Level.
D Sample Diluted Due to Matrix
H Holding times for preparation or analysis exceeded
ND Not Detected at the Reporting Limit
PQL Practical Quantitative Limit
S % Recovery outside of range due to dilution or matrix

B Analyte detected in the associated Method Blank
E Value above quantitation range
J Analyte detected below quantitation limits
P Sample pH Not In Range
RL Reporting Limit

QC SUMMARY REPORT

Hall Environmental Analysis Laboratory, Inc.

WO#: 2108365

18-Aug-21

Client: EOG

Project: Roy SWD 3

Sample ID: MB-61853	SampType: MBLK	TestCode: EPA Method 8015M/D: Diesel Range Organics								
Client ID: PBS	Batch ID: 61853	RunNo: 80463								
Prep Date: 8/9/2021	Analysis Date: 8/10/2021	SeqNo: 2836334	Units: mg/Kg							
Analyte	Result	PQL	SPK value	SPK Ref Val	%REC	LowLimit	HighLimit	%RPD	RPDLimit	Qual
Diesel Range Organics (DRO)	ND	10								
Motor Oil Range Organics (MRO)	ND	50								
Surr: DNOP	12		10.00		116	70	130			

Qualifiers:

- * Value exceeds Maximum Contaminant Level.

D Sample Diluted Due to Matrix

H Holding times for preparation or analysis exceeded

ND Not Detected at the Reporting Limit

PQL Practical Quantitative Limit

S % Recovery outside of range due to dilution or matrix
- B Analyte detected in the associated Method Blank

E Value above quantitation range

J Analyte detected below quantitation limits

P Sample pH Not In Range

RL Reporting Limit

QC SUMMARY REPORT**Hall Environmental Analysis Laboratory, Inc.**

WO#: 2108365

18-Aug-21

Client: EOG
Project: Roy SWD 3

Sample ID: mb-61829	SampType: MBLK	TestCode: EPA Method 8015D: Gasoline Range								
Client ID: PBS	Batch ID: 61829	RunNo: 80405								
Prep Date: 8/7/2021	Analysis Date: 8/9/2021	SeqNo: 2833801 Units: mg/Kg								
Analyte	Result	PQL	SPK value	SPK Ref Val	%REC	LowLimit	HighLimit	%RPD	RPDLimit	Qual
Gasoline Range Organics (GRO)	ND	5.0								
Surr: BFB	1100		1000		106	70	130			

Sample ID: lcs-61829	SampType: LCS	TestCode: EPA Method 8015D: Gasoline Range								
Client ID: LCSS	Batch ID: 61829	RunNo: 80405								
Prep Date: 8/7/2021	Analysis Date: 8/9/2021	SeqNo: 2833802 Units: mg/Kg								
Analyte	Result	PQL	SPK value	SPK Ref Val	%REC	LowLimit	HighLimit	%RPD	RPDLimit	Qual
Gasoline Range Organics (GRO)	26	5.0	25.00	0	103	78.6	131			
Surr: BFB	1200		1000		115	70	130			

Sample ID: lcs-61831	SampType: LCS	TestCode: EPA Method 8015D: Gasoline Range								
Client ID: LCSS	Batch ID: 61831	RunNo: 80450								
Prep Date: 8/8/2021	Analysis Date: 8/10/2021	SeqNo: 2835774 Units: mg/Kg								
Analyte	Result	PQL	SPK value	SPK Ref Val	%REC	LowLimit	HighLimit	%RPD	RPDLimit	Qual
Gasoline Range Organics (GRO)	26	5.0	25.00	0	105	78.6	131			
Surr: BFB	1200		1000		120	70	130			

Sample ID: mb-61831	SampType: MBLK	TestCode: EPA Method 8015D: Gasoline Range								
Client ID: PBS	Batch ID: 61831	RunNo: 80450								
Prep Date: 8/8/2021	Analysis Date: 8/10/2021	SeqNo: 2835776 Units: mg/Kg								
Analyte	Result	PQL	SPK value	SPK Ref Val	%REC	LowLimit	HighLimit	%RPD	RPDLimit	Qual
Gasoline Range Organics (GRO)	ND	5.0								
Surr: BFB	1100		1000		108	70	130			

Qualifiers:

* Value exceeds Maximum Contaminant Level.
D Sample Diluted Due to Matrix
H Holding times for preparation or analysis exceeded
ND Not Detected at the Reporting Limit
PQL Practical Quantitative Limit
S % Recovery outside of range due to dilution or matrix

B Analyte detected in the associated Method Blank
E Value above quantitation range
J Analyte detected below quantitation limits
P Sample pH Not In Range
RL Reporting Limit

QC SUMMARY REPORT**Hall Environmental Analysis Laboratory, Inc.**

WO#: 2108365

18-Aug-21

Client: EOG
Project: Roy SWD 3

Sample ID: mb-61829	SampType: MBLK	TestCode: EPA Method 8021B: Volatiles								
Client ID: PBS	Batch ID: 61829	RunNo: 80405								
Prep Date: 8/7/2021	Analysis Date: 8/9/2021	SeqNo: 2833842 Units: mg/Kg								
Analyte	Result	PQL	SPK value	SPK Ref Val	%REC	LowLimit	HighLimit	%RPD	RPDLimit	Qual
Benzene	ND	0.025								
Toluene	ND	0.050								
Ethylbenzene	ND	0.050								
Xylenes, Total	ND	0.10								
Surr: 4-Bromofluorobenzene	1.1		1.000		106	70	130			

Sample ID: LCS-61829	SampType: LCS	TestCode: EPA Method 8021B: Volatiles								
Client ID: LCSS	Batch ID: 61829	RunNo: 80405								
Prep Date: 8/7/2021	Analysis Date: 8/9/2021	SeqNo: 2833843 Units: mg/Kg								
Analyte	Result	PQL	SPK value	SPK Ref Val	%REC	LowLimit	HighLimit	%RPD	RPDLimit	Qual
Benzene	0.85	0.025	1.000	0	85.3	80	120			
Toluene	0.88	0.050	1.000	0	88.2	80	120			
Ethylbenzene	0.89	0.050	1.000	0	89.0	80	120			
Xylenes, Total	2.7	0.10	3.000	0	89.0	80	120			
Surr: 4-Bromofluorobenzene	1.1		1.000		106	70	130			

Sample ID: LCS-61831	SampType: LCS	TestCode: EPA Method 8021B: Volatiles								
Client ID: LCSS	Batch ID: 61831	RunNo: 80450								
Prep Date: 8/8/2021	Analysis Date: 8/10/2021	SeqNo: 2835847 Units: mg/Kg								
Analyte	Result	PQL	SPK value	SPK Ref Val	%REC	LowLimit	HighLimit	%RPD	RPDLimit	Qual
Benzene	0.85	0.025	1.000	0	84.8	80	120			
Toluene	0.88	0.050	1.000	0	88.1	80	120			
Ethylbenzene	0.88	0.050	1.000	0	88.0	80	120			
Xylenes, Total	2.7	0.10	3.000	0	89.3	80	120			
Surr: 4-Bromofluorobenzene	1.1		1.000		110	70	130			

Sample ID: mb-61831	SampType: MBLK	TestCode: EPA Method 8021B: Volatiles								
Client ID: PBS	Batch ID: 61831	RunNo: 80450								
Prep Date: 8/8/2021	Analysis Date: 8/10/2021	SeqNo: 2835849 Units: mg/Kg								
Analyte	Result	PQL	SPK value	SPK Ref Val	%REC	LowLimit	HighLimit	%RPD	RPDLimit	Qual
Benzene	ND	0.025								
Toluene	ND	0.050								
Ethylbenzene	ND	0.050								
Xylenes, Total	ND	0.10								
Surr: 4-Bromofluorobenzene	1.1		1.000		109	70	130			

Qualifiers:

* Value exceeds Maximum Contaminant Level.
D Sample Diluted Due to Matrix
H Holding times for preparation or analysis exceeded
ND Not Detected at the Reporting Limit
PQL Practical Quantitative Limit
S % Recovery outside of range due to dilution or matrix

B Analyte detected in the associated Method Blank
E Value above quantitation range
J Analyte detected below quantitation limits
P Sample pH Not In Range
RL Reporting Limit

Page 37 of 37



Hall Environmental Analysis Laboratory
4901 Hawkins NE
Albuquerque, NM 87109
TEL: 505-345-3975 FAX: 505-345-4107
Website: clients.hallenvironmental.com

Sample Log-In Check List

Client Name: EOG

Work Order Number: 2108365

RcptNo: 1

Received By: Sean Livingston

8/7/2021 9:10:00 AM

Completed By: Sean Livingston

8/7/2021 9:34:38 AM

Reviewed By: *ML 08/07/2021*

Sean Livingston
Sean Livingston

Chain of Custody

1. Is Chain of Custody complete? Yes ☒ No ☐ Not Present ☐
2. How was the sample delivered? Courier

Log In

3. Was an attempt made to cool the samples? Yes ☒ No ☐ NA ☐
4. Were all samples received at a temperature of $>0^{\circ}\text{C}$ to 6.0°C ? Yes ☒ No ☐ NA ☐
5. Sample(s) in proper container(s)? Yes ☒ No ☐
6. Sufficient sample volume for indicated test(s)? Yes ☒ No ☐
7. Are samples (except VOA and ONG) properly preserved? Yes ☒ No ☐
8. Was preservative added to bottles? Yes ☐ No ☒ NA ☐
9. Received at least 1 vial with headspace $<1/4"$ for AQ VOA? Yes ☐ No ☐ NA ☒
10. Were any sample containers received broken? Yes ☐ No ☒
11. Does paperwork match bottle labels?
(Note discrepancies on chain of custody) Yes ☒ No ☐
12. Are matrices correctly identified on Chain of Custody? Yes ☒ No ☐
13. Is it clear what analyses were requested? Yes ☒ No ☐
14. Were all holding times able to be met?
(If no, notify customer for authorization.) Yes ☒ No ☐

of preserved
bottles checked
for pH:

(≤ 2 or >12 unless noted)

Adjusted? _____

Checked by: *SL 8/7/21*

Special Handling (if applicable)

15. Was client notified of all discrepancies with this order? Yes ☐ No ☐ NA ☒

Person Notified: _____

Date: _____

By Whom: _____

Via: ☐ eMail ☐ Phone ☐ Fax ☐ In Person

Regarding: _____

Client Instructions: _____

16. Additional remarks:

17. Cooler Information

Cooler No	Temp $^{\circ}\text{C}$	Condition	Seal Intact	Seal No	Seal Date	Signed By
1	0.6	Good				
2	2.8	Good				
3	4.7	Good				

Chain-of-Custody Record

Client: EOG-Artesia / Ranger Env.

Turn-Around Time:

5 days

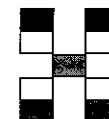
☒ Standard ☐ RushHALL ENVIRONMENTAL
ANALYSIS LABORATORY

www.hallenvironmental.com

4901 Hawkins NE - Albuquerque, NM 87109

Tel. 505-345-3975 Fax 505-345-4107

Mailing Address: EOG - 105 S 4th St, Artesia NM, 88210

Ranger: PO Box 201179, Austin TX 78720

Phone #: 521-335-1785

email or Fax#: Will@RangerEnv.com

QA/QC Package:

☒ Standard ☐ Level 4 (Full Validation)Accreditation: ☐ Az Compliance☒ NELAC ☐ Other☒ EDD (Type) Excel

Project Name: Roy SWD #3

Project #: 5375

Project Manager: W. Kierdorf

Sampler: W. KIERDORF

On Ice: ☒ Yes ☐ No

of Coolers: 3

Cooler Temp (including CF): see remarks

Date	Time	Matrix	Sample Name	Container Type and #	Preservative Type	HEAL No.	BTEX (8021)	TPH:8015D(GRO / DRO / MRO)	Chloride (EPA 300)										
8/4/21	0900	SOIL	TH-4/15'	1 x 4oz jar	ICE	013	X	X	X										
	0905		TH-5/0'			014													
	0909		TH-5/5'			015													
	0920		TH-5/10'			016													
	0940		TH-5/15'			017													
	1325		TH-6/0'			018													
	1327		TH-6/1'			019													
	1307		TH-7/0'			020													
	1310		TH-7/1.5'			021													
	1316		TH-8/0'			022													
	1319		TH-8/9"			023													
	1332		TH-9/0'			024													

Date: 8/4/2021 Time: 0700 Relinquished by: [Signature]

Received by: [Signature] Via: Date: 8/10/21 Time: 1000

Date: 8/10/21 Time: 1900 Relinquished by: [Signature]

Received by: [Signature] Via: Date: 8/17/21 Time: 9:10

Remarks: Bill to EOG Artesia

0.6 ± 0 = 0.6"

2.8 ± 0 = 2.8"

4.7 ± 0 = 4.7"

If necessary, samples submitted to Hall Environmental may be subcontracted to other accredited laboratories. This serves as notice of this possibility. Any sub-contracted data will be clearly notated on the analytical report.

ATTACHMENT 5

JAMES H & BETTY R HOWELL
REVOCABLE TRUST SEED MIX

James H & Betty R Howell Revocable Trust Seed Mix

1lb per acre of Plains Bristlegrass

2lbs per acre of Green Sprangletop

3lbs per acre of Side Oats Gramma

2lbs per acre of Blue Gramma

Increase to 16lbs per acre if broadcast.

Add Reclamation Mix

40% Ryegrass (Annual)

10% Millet

7.5% Kleingrass

5.7% Sideoats

5% Green Sprangletop

7.5% Bristlegrass

10% Western Wheatgrass

10% Buffalograss

2.5% Blue Grama

PLANTING RATE 20 lbs. per acre

Updated 5/23/2021

District I

1625 N. French Dr., Hobbs, NM 88240
 Phone:(575) 393-6161 Fax:(575) 393-0720

District II

811 S. First St., Artesia, NM 88210
 Phone:(575) 748-1283 Fax:(575) 748-9720

District III

1000 Rio Brazos Rd., Aztec, NM 87410
 Phone:(505) 334-6178 Fax:(505) 334-6170

District IV

1220 S. St Francis Dr., Santa Fe, NM 87505
 Phone:(505) 476-3470 Fax:(505) 476-3462

State of New Mexico
Energy, Minerals and Natural Resources
Oil Conservation Division
1220 S. St Francis Dr.
Santa Fe, NM 87505

CONDITIONS

Action 56066

CONDITIONS

Operator: EOG RESOURCES INC P.O. Box 2267 Midland, TX 79702	OGRID: 7377
	Action Number: 56066
	Action Type: [C-141] Release Corrective Action (C-141)

CONDITIONS

Created By	Condition	Condition Date
rhamlet	The Remediation Plan is Conditionally Approved. The variance for closure confirmation samples not to exceed 400 ft2 is approved. Removal of the plastic liner of the closed pit and a geosynthetic clay liner installation is approved. A geosynthetic clay liner located outside of the closed pit area is allowed at 6 ft below ground surface once all sample points have been vertically delineated and it has been determined that there is no imminent threat to ground water, surface water, human health, or the environment. Sidewall samples should be delineated/excavated to 600 mg/kg for chlorides and 100 mg/kg for TPH to define the edge of the release. The work will need to occur 90 days after the work plan has been approved.	4/21/2022