

District I
1625 N. French Dr., Hobbs, NM 88240
District II
811 S. First St., Artesia, NM 88210
District III
1000 Rio Brazos Road, Aztec, NM 87410
District IV
1220 S. St. Francis Dr., Santa Fe, NM 87505

State of New Mexico
Energy Minerals and Natural
Resources Department
Oil Conservation Division
1220 South St. Francis Dr.
Santa Fe, NM 87505

Form C-141
Revised August 24, 2018
Submit to appropriate OCD District office

Incident ID	
District RP	
Facility ID	
Application ID	

Release Notification

Responsible Party

Responsible Party: Enterprise Field Services, LLC	OGRID: 241602
Contact Name: Thomas Long	Contact Telephone: 505-599-2286
Contact email: tjlong@eprod.com	Incident # (assigned by OCD): nAPP2134029025
Contact mailing address: 614 Reilly Ave, Farmington, NM 87401	

Location of Release Source

Latitude **36.355236** Longitude **-107.420832** (NAD 83 in decimal degrees to 5 decimal places)

Site Name 6L-4 Lateral	Site Type Natural Gas Gathering Pipeline
Date Release Discovered: 11/30/2021	Serial Number (if applicable): N/A

Unit Letter	Section	Township	Range	County
K	36	25N	6W	Rio Arriba

Surface Owner: ☒ State ☐ Federal ☐ Tribal ☐ Private (Name: **SLO**)

Nature and Volume of Release

Material(s) Released (Select all that apply and attach calculations or specific justification for the volumes provided below)

<input type="checkbox"/> Crude Oil	Volume Released (bbls)	Volume Recovered (bbls)
<input type="checkbox"/> Produced Water	Volume Released (bbls)	Volume Recovered (bbls)
	Is the concentration of dissolved chloride in the produced water >10,000 mg/l?	<input type="checkbox"/> Yes <input type="checkbox"/> No
<input checked="" type="checkbox"/> Condensate	Volume Released (bbls): Estimated 5-10 BBLs	Volume Recovered (bbls): None
<input checked="" type="checkbox"/> Natural Gas	Volume Released (Mcf): 3.6 MCF	Volume Recovered (Mcf): None
<input type="checkbox"/> Other (describe)	Volume/Weight Released (provide units):	Volume/Weight Recovered (provide units)

Cause of Release On November 30, 2021, Enterprise had a release of natural gas and natural gas liquids from the 6L-4 Lateral pipeline. The pipeline was isolated, depressurized, locked and tagged out. An area of approximately 15 feet long by six inches wide was impacted by the released fluids. No washes were affected. No residences were affected. No fire was present. No emergency services responded. On December 3, 2021, Enterprise determined the release reportable due the volume of impacted subsurface soil. Remediation was completed on December 13, 2021. The final excavation dimensions measured approximately 43.5 feet long by 37 feet wide by 10 feet deep. Approximately 217 cubic yards of hydrocarbon impacted soil was excavated and transported to a New Mexico Oil Conservation Division (NMOCD) approved land farm. A third party closure report is included with this "Final." C-141.

Incident ID	
District RP	
Facility ID	
Application ID	

Closure

The responsible party must attach information demonstrating they have complied with all applicable closure requirements and any conditions or directives of the OCD. This demonstration should be in the form of a comprehensive report (electronic submittals in .pdf format are preferred) including a scaled site map, sampling diagrams, relevant field notes, photographs of any excavation prior to backfilling, laboratory data including chain of custody documents of final sampling, and a narrative of the remedial activities. Refer to 19.15.29.12 NMAC.

Closure Report Attachment Checklist: *Each of the following items must be included in the closure report.*

- ☒ A scaled site and sampling diagram as described in 19.15.29.11 NMAC
- ☒ Photographs of the remediated site prior to backfill or photos of the liner integrity if applicable (Note: appropriate OCD District office must be notified 2 days prior to liner inspection)
- ☒ Laboratory analyses of final sampling (Note: appropriate OCD District office must be notified 2 days prior to final sampling)
- ☒ Description of remediation activities

I hereby certify that the information given above is true and complete to the best of my knowledge and understand that pursuant to OCD rules and regulations all operators are required to report and/or file certain release notifications and perform corrective actions for releases which may endanger public health or the environment. The acceptance of a C-141 report by the OCD does not relieve the operator of liability should their operations have failed to adequately investigate and remediate contamination that pose a threat to groundwater, surface water, human health or the environment. In addition, OCD acceptance of a C-141 report does not relieve the operator of responsibility for compliance with any other federal, state, or local laws and/or regulations. The responsible party acknowledges they must substantially restore, reclaim, and re-vegetate the impacted surface area to the conditions that existed prior to the release or their final land use in accordance with 19.15.29.13 NMAC including notification to the OCD when reclamation and re-vegetation are complete.

Printed Name: Thomas Long Title: Senior Environmental Scientist

Signature:  Date: 2-15-2022

email: tjlong@eprod.com Telephone: (505) 599-2286

OCD Only

Received by: _____ Date: _____

Closure approval by the OCD does not relieve the responsible party of liability should their operations have failed to adequately investigate and remediate contamination that poses a threat to groundwater, surface water, human health, or the environment nor does not relieve the responsible party of compliance with any other federal, state, or local laws and/or regulations.

Closure Approved by:  Date: 06/23/2022

Printed Name: Nelson Velez Title: Environmental Specialist – Adv



CLOSURE REPORT

Property:

**6L-4 Lateral (11/30/21)
Unit Letter K, S36 T25N R6W
Rio Arriba County, New Mexico**

NM EMNRD OCD Incident ID No. NAPP2134029025

February 11, 2022
Ensolum Project No. 05A1226171

Prepared for:

**Enterprise Field Services, LLC
614 Reilly Avenue
Farmington, NM 87401
Attn: Mr. Thomas Long**

Prepared by:

Ranee Deechilly
Project Manager

Kyle Summers
Senior Project Manager

Closure Report
Enterprise Field Services, LLC
6L-4 Lateral (11/30/21)
February 11, 2022



TABLE OF CONTENTS

1.0	INTRODUCTION.....	1
1.1	Site Description & Background.....	1
1.2	Project Objective.....	1
2.0	CLOSURE CRITERIA.....	1
3.0	SOIL REMEDIATION ACTIVITIES.....	3
4.0	SOIL SAMPLING PROGRAM.....	3
5.0	SOIL LABORATORY ANALYTICAL METHODS.....	4
6.0	SOIL DATA EVALUATION.....	4
7.0	RECLAMATION AND REVEGETATION.....	5
8.0	FINDINGS AND RECOMMENDATION.....	5
9.0	STANDARDS OF CARE, LIMITATIONS, AND RELIANCE.....	5
9.1	Standard of Care.....	5
9.2	Limitations.....	6
9.3	Reliance.....	6

LIST OF APPENDICES

Appendix A: Figures

- Figure 1 Topographic Map
- Figure 2 Site Vicinity Map
- Figure 3 Site Map with Soil Analytical Results

Appendix B: Siting Figures and Documentation

- Figure A 1.0 Mile Radius Water Well/POD Location Map
- Figure B Cathodic Protection Well Recorded Depth to Water
- Figure C 300 Foot Radius Watercourse and Drainage Identification
- Figure D 300 Foot Radius Occupied Structure Identification
- Figure E Water Well and Natural Spring Location
- Figure F Wetlands
- Figure G Mines, Mills, and Quarries
- Figure H 100-Year Flood Plain Map

Appendix C: Executed C-138 Solid Waste Acceptance Form

Appendix D: Photographic Documentation

Appendix E: Regulatory Correspondence

Appendix F: Tables

- Table 1A - Soil Analytical Summary (Soil Zone: Contains Aliquots From <4 Feet BGS)
- Table 1B - Soil Analytical Summary (Contains Only Aliquots >4 Feet BGS)

Appendix G: Laboratory Data Sheets & Chain of Custody Documentation

Closure Report
Enterprise Field Services, LLC
6L-4 Lateral (11/30/21)
February 11, 2022



1.0 INTRODUCTION

1.1 Site Description & Background

Operator:	Enterprise Field Services, LLC / Enterprise Products Operating LLC (Enterprise)
Site Name:	6L-4 Lateral (11/30/21) (Site)
NM EMNRD OCD Incident ID No.	NAPP2134029025
Location:	36.355236° North, 107.420832° West Unit Letter K, Section 36, Township 25 North, Range 6 West Rio Arriba County, New Mexico
Property:	New Mexico State Land
Regulatory:	New Mexico (NM) Energy, Minerals and Natural Resources Department (EMNRD) Oil Conservation Division (OCD)

On November 30, 2021, Enterprise discovered a leak on the 6L-4 Lateral pipeline. Enterprise verified the leak, and subsequently isolated and locked the pipeline out of service. On December 1, 2021, Enterprise initiated activities to repair the pipeline and remediate potential petroleum hydrocarbon impact.

A **Topographic Map** depicting the location of the Site is included as **Figure 1**, and a **Site Vicinity Map** is included as **Figure 2** in **Appendix A**.

1.2 Project Objective

The primary objective of the closure activities was to reduce constituent of concern (COC) concentrations in the on-site soils to below the applicable NM EMNRD OCD closure criteria.

2.0 CLOSURE CRITERIA

The Site is subject to regulatory oversight by the NM EMNRD OCD. To address activities related to oil and gas releases, the NM EMNRD OCD references NM Administrative Code (NMAC) 19.15.29 *Releases*, which establishes investigation and abatement action requirements for oil and gas release sites that are subject to reporting and/or corrective action. Ensolum, LLC (Ensolum) utilized information provided by Enterprise, the general site characteristics, and information available from the NM Office of the State Engineer (OSE) and the NM EMNRD OCD imaging database to determine the appropriate closure criteria for the Site. Supporting figures and documentation associated with the following Siting bullets are provided in **Appendix B**.

- The OSE tracks the usage and assignment of water rights and water well installations and records this information in the Water Rights Reporting System (WRRS) database. Water wells and other points of diversion (PODs) are each assigned POD numbers in the database (which is searchable and includes an interactive map). No PODs were identified within one mile of the Site, and no PODs were identified in the adjacent Public Land Survey System (PLSS) sections (**Figure A, Appendix B**).
- One cathodic protection well (CPW) was identified in the NM EMNRD OCD imaging database in the adjacent PLSS section. The approximate location of the CPW is depicted on **Figure B (Appendix B)**. The CPW is associated with the Canyon Largo #111 and #87 oil/gas production

Closure Report
Enterprise Field Services, LLC
6L-4 Lateral (11/30/21)
February 11, 2022



wells and is approximately 0.82 miles southeast of the Site and is 209 feet lower in elevation than the Site, with a reported depth to water of 115 feet below grade surface (bgs).

- The Site is not located within 300 feet of a NM EMNRD OCD-defined continuously flowing watercourse or significant watercourse (**Figure C, Appendix B**).
- The Site is not located within 200 feet of a lakebed, sinkhole, or playa lake.
- The Site is not located within 300 feet of a permanent residence, school, hospital, institution, or church (**Figure D, Appendix B**).
- No springs, or private domestic fresh water wells used by less than five households for domestic or stock watering purposes were identified within 500 feet of the Site (**Figure E, Appendix B**).
- No fresh water wells or springs were identified within 1,000 feet of the Site (**Figure E, Appendix B**).
- The Site is not located within incorporated municipal boundaries or within a defined municipal fresh water well field covered under a municipal ordinance adopted pursuant to New Mexico Statutes Annotated (NMSA) 1978, Section 3-27-3.
- Based on information identified in the U.S. Fish & Wildlife Service National Wetlands Inventory Wetlands Mapper, the Site is not located within 300 feet of a wetland (**Figure F, Appendix B**).
- Based on information identified in the NM Mining and Minerals Division's Geographic Information System (GIS) Maps and Mine Data database, the Site not within an area overlying a subsurface mine (**Figure G, Appendix B**).
- The Site is not located within an unstable area.
- Based on information provided by the Federal Emergency Management Agency (FEMA) National Flood Hazard Layer (NFHL) geospatial database the location of the Site is not located within a 100-year floodplain (**Figure H, Appendix B**).

Based on available information, Enterprise estimates the depth to water at the Site to be greater than 50 feet bgs, resulting in a Tier II ranking. However, the soil requirements of NMAC 19.15.29.13(D)(1) indicate that a minimum of the upper four feet must contain "uncontaminated" soil and that the soils meet Tier I closure criteria listed in Table 1 of NMAC 19.15.29.12. Applicable closure criteria for soils (below four feet) remaining in place at the Site include:

Closure Criteria for Soils Impacted by a Release (Tier II)		
Constituent ¹	Method	Limit
Chloride	EPA 300.0 or SM4500 Cl B	10,000 mg/kg
TPH (GRO+DRO+MRO) ²	EPA SW-846 Method 8015	2,500 mg/kg
TPH (GRO+DRO)	EPA SW-846 Method 8015	1,000 mg/kg
BTEX ³	EPA SW-846 Method 8021 or 8260	50 mg/kg
Benzene	EPA SW-846 Method 8021 or 8260	10 mg/kg

¹ – Constituent concentrations are in milligrams per kilogram (mg/kg).

² – Total Petroleum Hydrocarbons (TPH). Gasoline Range Organics (GRO). Diesel Range Organics (DRO). Motor Oil/Lube Oil Range Organics (MRO).

³ – Benzene, Toluene, Ethylbenzene, and Total Xylenes (BTEX).

Closure Report
Enterprise Field Services, LLC
6L-4 Lateral (11/30/21)
February 11, 2022



In addition, the closure criteria (reclamation requirements of NMAC 19.15.29.13(D)(1)) for the upper four feet of soils at the Site include:

Closure Criteria for Soils Impacted by a Release (Soil Zone)		
Constituent	Method	Limit
Chloride	EPA 300.0 or SM4500 Cl B	600 mg/kg
TPH (GRO+DRO+MRO)	EPA SW-846 Method 8015	100 mg/kg
BTEX	EPA SW-846 Method 8021 or 8260	50 mg/kg
Benzene	EPA SW-846 Method 8021 or 8260	10 mg/kg

3.0 SOIL REMEDIATION ACTIVITIES

On December 1, 2021, Enterprise initiated activities to remediate petroleum hydrocarbon impact resulting from the release. During the remediation and corrective action activities, OFT Construction Inc., (OFT), provided heavy equipment and labor support, while Ensolum provided environmental consulting support.

The final excavation measured approximately 43.5 feet long and 37 feet wide at the maximum extents. The maximum depth of the excavation measured approximately 10 feet bgs. The lithology encountered during the completion of remediation activities consisted primarily of unconsolidated silty sand and weathered sandstone.

Approximately 217 cubic yards (yd³) of petroleum hydrocarbon affected soils/sandstone and 60 barrels (bbls) of hydro-excavation soil cuttings and water were transported to the Envirotech, Inc., (Envirotech) landfarm near Hilltop, NM for disposal/remediation. The executed C-138 solid waste acceptance form is provided in **Appendix C**. The excavation was backfilled with imported fill, and the area was then compacted and contoured to the surrounding grade.

Figure 3 is a map that identifies approximate soil sample locations and depicts the approximate dimensions of the excavation with respect to the pipeline (**Appendix A**). Photographic documentation of the field activities is included in **Appendix D**.

4.0 SOIL SAMPLING PROGRAM

Ensolum field screened the soil samples from the excavation utilizing a calibrated Dexsil PetroFLAG[®] hydrocarbon analyzer system and a photoionization detector (PID) fitted with a 10.6 eV lamp to guide excavation extents.

Ensolum's soil sampling program included the collection of 19 composite soil samples (S-1 through S-19) from the excavation for laboratory analysis. The composite samples were comprised of five aliquots each and represent an estimated 200 square foot (ft²) sample area per guidelines outlined in Section D of 19.15.29.12 NMAC. Hand tools and a backhoe, operated by OFT, were utilized to obtain fresh aliquots from each area of the excavation. Regulatory correspondence is provided in **Appendix E**.

First Sampling Event

On December 8, 2021, the first sampling event was performed at the Site. The NM EMNRD OCD was notified of the sampling event although no representative was present during sampling activities. Composite soil sample S-1 (10') was collected from the floor of the excavation. Composite soil samples S-2 (4'-10'), S-3 (4'-10'), S-4 (0'-4'), S-5 (0'-4'), S-6 (4'-10'), S-7 (4'-10'), S-8 (4'-10'), S-9 (4'-10'), S-10 (0'-4'), S-11 (0'-4'), and S-16 (0'-4') were collected from the benched or sloped walls of the excavation. Composite soil samples S-12 (0'-4') and S-13 (0'-4') were collected from the walls of the excavated flow path. Composite soil samples S-14 (4') and S-15 (4') were collected from the floor of the excavated flow path. Subsequent soil analytical results identified COC concentrations that exceeded the NM EMNRD OCD closure criteria

Closure Report
Enterprise Field Services, LLC
6L-4 Lateral (11/30/21)
February 11, 2022



for composite soil samples S-2, S-3, and S-8. In response to the exceedances the excavation was extended laterally at the areas of impact. Soil associated with samples S-2, S-3, and S-8 were removed by excavation and transported to the landfarm.

Second Sampling Event

On December 13, 2021, a second sampling event was performed. The NM EMNRD OCD was notified of the sampling event although no representative was present during sampling activities. Composite soil samples S-17 (4'-10'), S-18 (4'-10'), and S-19 (4'-10') were collected from the walls and floor of the extended excavation.

All soil samples were collected and placed in laboratory prepared glassware. The containers were labeled and sealed using the laboratory supplied labels and custody seals and were stored on ice in a cooler. The samples were relinquished to the courier for Hall Environmental Analysis Laboratory of Albuquerque, NM, under proper chain-of-custody procedures.

5.0 SOIL LABORATORY ANALYTICAL METHODS

The composite soil samples were analyzed for BTEX using Environmental Protection Agency (EPA) SW-846 Method #8021; TPH GRO/DRO/MRO using EPA SW-846 Method #8015; and chlorides using EPA Method #300.0.

The laboratory analytical results are summarized in **Table 1A** and **Table 1B (Appendix F)**. The laboratory data sheets and executed chain-of-custody forms are provided in **Appendix G**.

6.0 SOIL DATA EVALUATION

Ensolum compared the BTEX, TPH, and chloride laboratory analytical results or laboratory practical quantitation limits (PQLs) / reporting limits (RLs) associated with the composite soil samples (S-1, S-4 through S-7, and S-9 through S-19) to the applicable NM EMNRD OCD closure criteria. The soils associated with composite soil samples S-2, S-3, and S-8 were removed from the Site, and therefore, are not included in the following discussion.

- The laboratory analytical results for composite soil samples S-7 and S-9 indicate benzene concentrations of 0.32 mg/kg and 0.51 mg/kg, respectively, which are less than the applicable New Mexico EMNRD OCD closure criteria of 10 mg/kg. The laboratory analytical results for all other composite soil samples collected from soils remaining at the Site indicate benzene is not present at concentrations greater than the laboratory PQLs/RLs, which are less than the applicable NM EMNRD OCD closure criteria of 10 mg/kg.
- The laboratory analytical results for composite soil samples S-4, S-6, S-7, S-9, and S-10 indicate total BTEX concentrations ranging from 0.14 mg/kg (S-10) to 35 mg/kg (S-9), which are less than the applicable NM EMNRD OCD closure criteria of 50 mg/kg. The laboratory analytical results for all other composite soil samples collected from soils remaining at the Site indicate total BTEX is not present at concentrations greater than the laboratory PQLs/RLs, which are less than the applicable NM EMNRD OCD closure criteria of 50 mg/kg.
- The laboratory analytical results for composite soil samples S-4, S-6, S-7, and S-9 indicate combined TPH GRO/DRO concentrations ranging from 22 mg/kg (S-6) to 280 mg/kg (S-7), which are less than the applicable New Mexico EMNRD OCD closure criteria of 100 mg/kg or 1,000 mg/kg depending on sample depth. The laboratory analytical results for all other composite soil samples collected from soils remaining at the Site indicate combined TPH GRO/DRO is not present at

concentrations greater than the laboratory PQLs/RLs, which are less than the applicable New Mexico EMNRD OCD closure criteria of 100 mg/kg or 1,000 mg/kg, depending on sample depth.

- The laboratory analytical results for composite soil samples S-4, S-6, S-7, and S-9 indicate combined TPH GRO/DRO/MRO concentrations ranging from 22 mg/kg (S-6) to 280 mg/kg (S-7), which are less than the applicable New Mexico EMNRD OCD closure criteria of 100 mg/kg or 2,500 mg/kg, depending on sample depth. The laboratory analytical results for all other composite soil samples collected from soils remaining at the Site indicate combined TPH GRO/DRO/MRO is not present at concentrations greater than the laboratory PQLs/RLs, which are less than the applicable New Mexico EMNRD OCD closure criteria of 100 mg/kg or 2,500 mg/kg, depending on sample depth.
- The laboratory analytical results for all composite soil samples collected from soils remaining at the Site indicate chloride is not present at concentrations greater than the laboratory PQLs/RLs, which are less than the applicable New Mexico EMNRD OCD closure criteria of 600 mg/kg or 10,000 mg/kg, depending on sample depth.

The laboratory analytical results are summarized in **Table 1A** and **Table 1B (Appendix F)**.

7.0 RECLAMATION AND REVEGETATION

The excavation was backfilled with imported fill and was then contoured to surrounding grade. Enterprise will re-seed the Site with an approved seeding mixture.

8.0 FINDINGS AND RECOMMENDATION

- Nineteen composite soil samples were collected from the Site. Based on laboratory analytical results, no benzene, BTEX, chloride, or combined TPH GRO/DRO/MRO exceedances were identified in the soils remaining at the Site.
- Approximately 217 yd³ of petroleum hydrocarbon affected soils/sandstone and 60 bbls of hydro-excavation soil cuttings and water were transported to the Envirotech landfarm for disposal/remediation. The excavation was backfilled with imported fill and then contoured to the surrounding grade.

Based on field observations and laboratory analytical results, no additional investigation or corrective action appears warranted at this time.

9.0 STANDARDS OF CARE, LIMITATIONS, AND RELIANCE

9.1 Standard of Care

Ensolum's services were performed in accordance with standards customarily provided by a firm rendering the same or similar services in the area during the same time period. Ensolum makes no warranties, express or implied, as to the services performed hereunder. Additionally, Ensolum does not warrant the work of third parties supplying information used in the report (e.g., laboratories, regulatory agencies, or other third parties).

Closure Report
Enterprise Field Services, LLC
6L-4 Lateral (11/30/21)
February 11, 2022



9.2 Limitations

Findings, conclusions, and recommendations resulting from these services are based upon information derived from the on-Site activities and other services performed under this scope of work and it should be noted that this information is subject to change over time. Certain indicators of the presence of hazardous substances, petroleum products, or other constituents may have been latent, inaccessible, unobservable, or not present during these services, and Ensolum cannot represent that the Site contains no hazardous substances, toxic materials, petroleum products, or other latent conditions beyond those identified during the investigation. Environmental conditions at other areas or portions of the Site may vary from those encountered at actual sample locations. Ensolum's findings and recommendation are based solely upon data available to Ensolum at the time of these services.

9.3 Reliance

This report has been prepared for the exclusive use of Enterprise, and any authorization for use or reliance by any other party (except a governmental entity having jurisdiction over the Site) is prohibited without the express written authorization of Enterprise and Ensolum. Any unauthorized distribution or reuse is at the client's sole risk. Notwithstanding the foregoing, reliance by authorized parties will be subject to the terms, conditions and limitations stated in the Closure Report, and Ensolum's Master Services Agreement. The limitation of liability defined in the agreement is the aggregate limit of Ensolum's liability to the client.



APPENDIX A

Figures

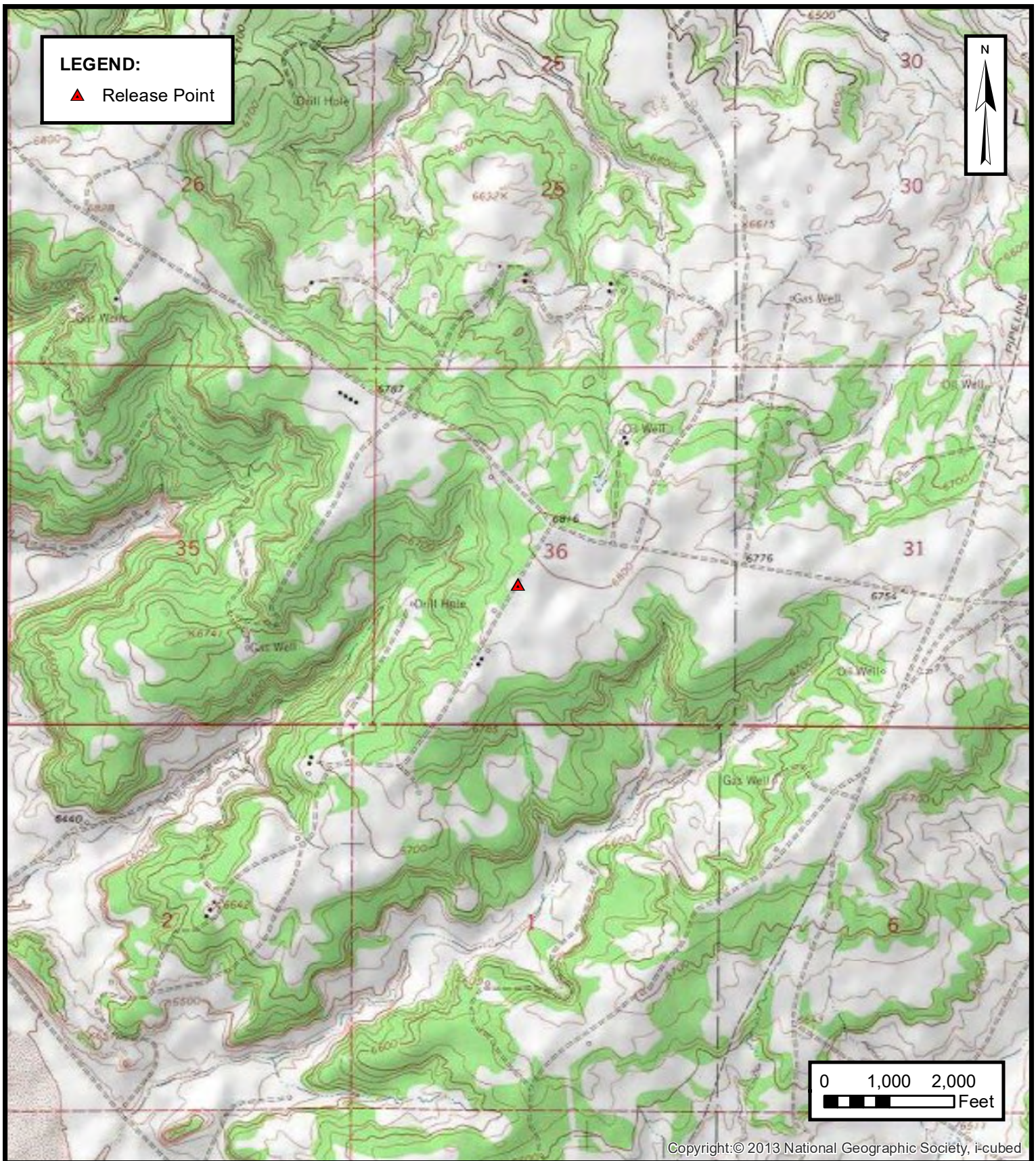

ENSOLUM
Environmental & Hydrogeologic Consultants

TOPOGRAPHIC MAP

ENTERPRISE FIELD SERVICES, LLC
6L-4 LATERAL (11/30/21)
Unit Letter K, S36 T25N R6W, Rio Arriba County, New Mexico
36.355236° N, 107.420832° W

PROJECT NUMBER: 05A1226171

FIGURE

1



SITE VICINITY MAP
ENTERPRISE FIELD SERVICES, LLC
6L-4 LATERAL (11/30/21)
Unit Letter K, S36 T25N R6W, Rio Arriba County, New Mexico
36.355236° N, 107.420832° W
PROJECT NUMBER: 05A1226171

FIGURE
2

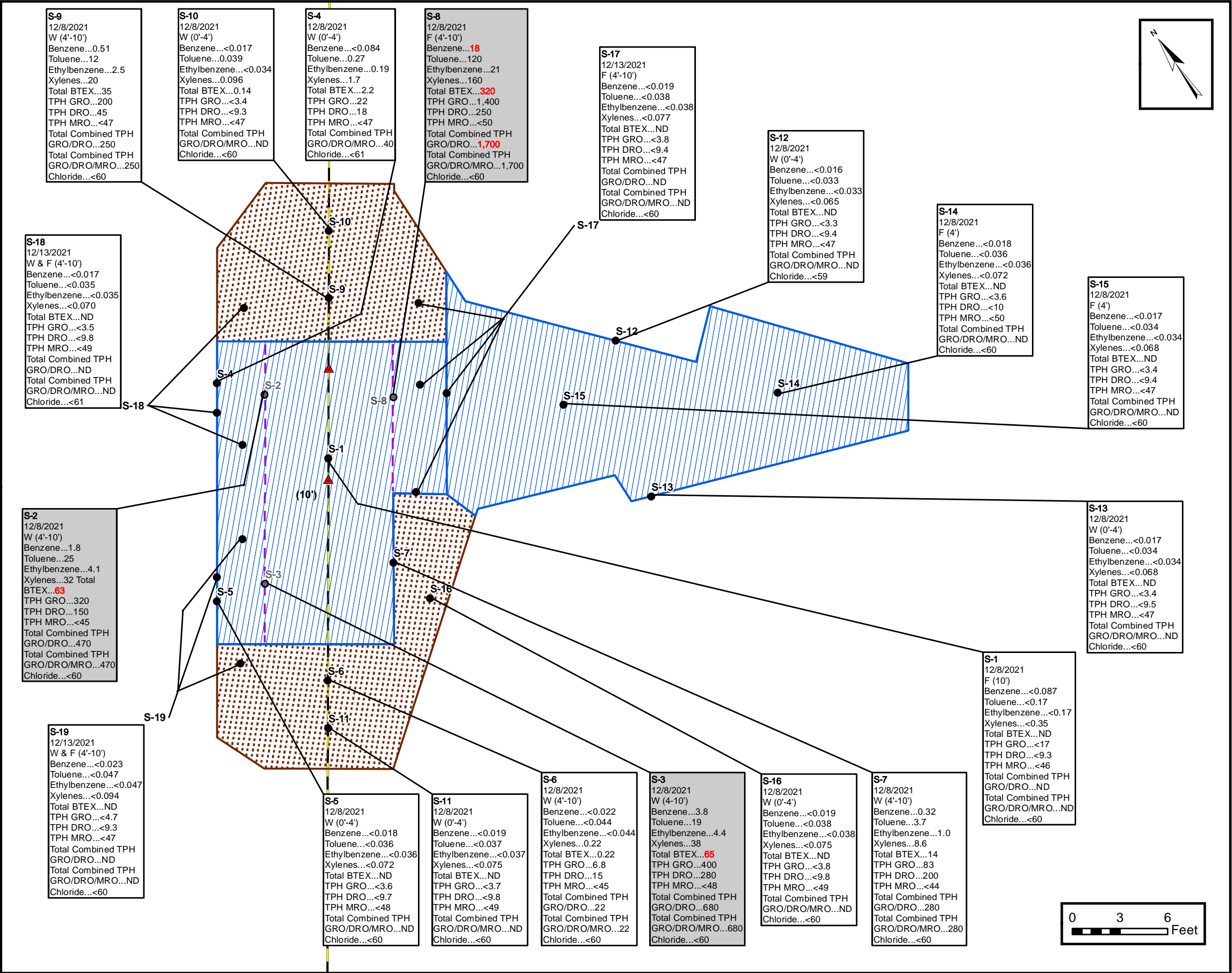

LEGEND:

- ▲ Release Point
- Composite Soil Sample Location
- Composite Soil Sample Location Removed by Excavation
- Extent of Excavation
- Sloped Walls
- Former Sidewall
- Approximate Pipeline Location

NOTES:
All Concentrations Are Listed in mg/Kg.
W - Wall Sample
F - Floor Sample
Concentrations in **Red** Exceed the Applicable NM EMNRD OCD Closure Criteria.
All Depths Are Listed in Feet BGS.
Analytical Callouts in Gray Denote Composite Soil Samples Removed by Excavation and Transported to the Landfarm for Diposal/Remediation

ENSOLUM
Environmental & Hydrogeologic Consultants

SITE MAP WITH SOIL ANALYTICAL RESULTS

ENTERPRISE FIELD SERVICES, LLC
6L-4 LATERAL (11/30/21)

Unit Letter K, S36 T25N R6W, Rio Arriba County, New Mexico
36.355236° N, 107.420832° W

FIGURE 3

PROJECT NUMBER: 05A1226171



APPENDIX B

Siting Figures and Documentation

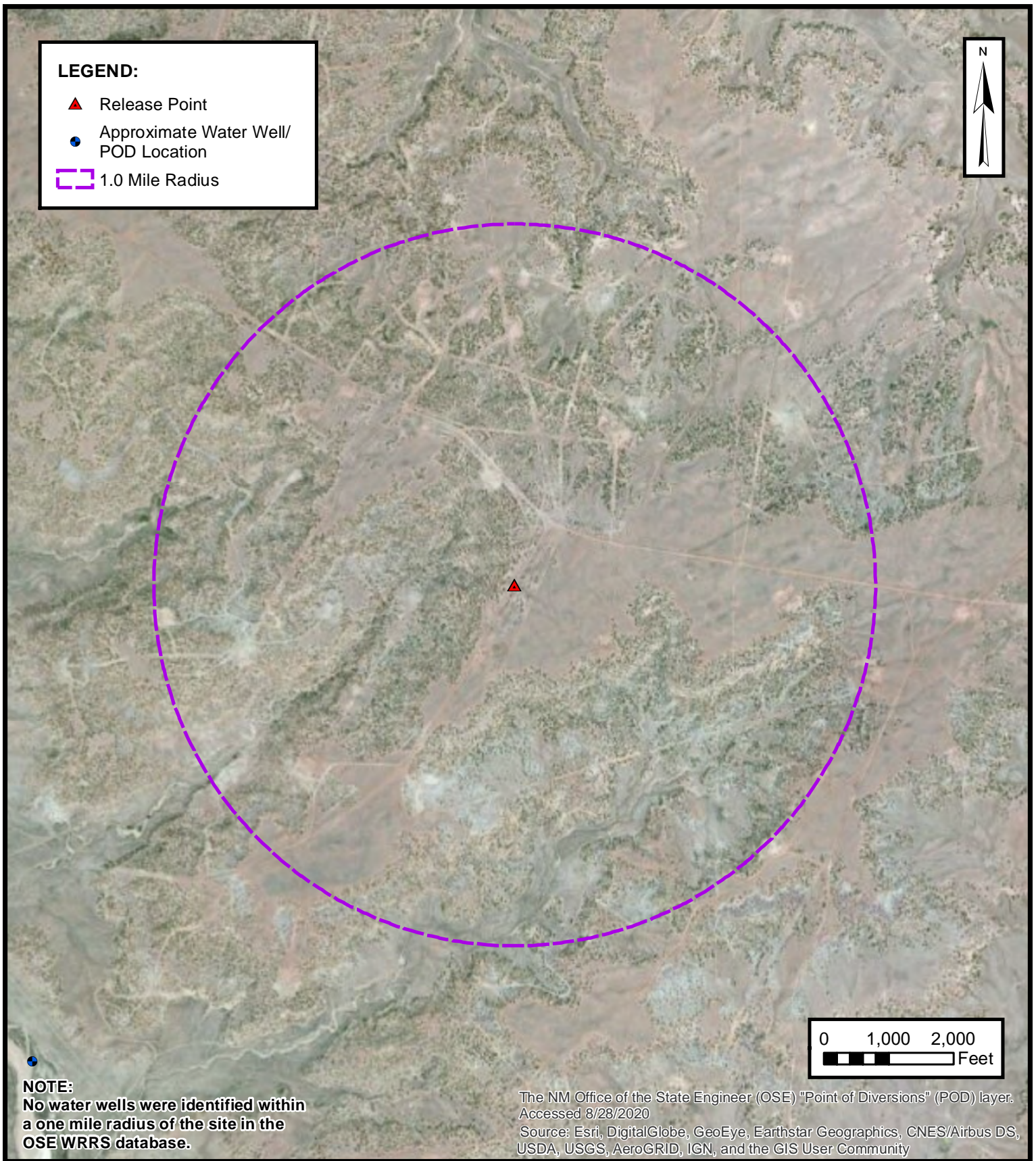

1.0 MILE RADIUS WATER WELL/ POD LOCATION MAP

ENTERPRISE FIELD SERVICES, LLC
6L-4 LATERAL (11/30/21)
Unit Letter K, S36 T25N R6W, Rio Arriba County, New Mexico
36.355236° N, 107.420832° W

PROJECT NUMBER: 05A1226171

FIGURE
A



**CATHODIC PROTECTION WELL RECORDED
DEPTH TO WATER**

ENTERPRISE FIELD SERVICES, LLC
6L-4 LATERAL (11/30/21)
Unit Letter K, S36 T25N R6W, Rio Arriba County, New Mexico
36.355236° N, 107.420832° W

PROJECT NUMBER: 05A1226171

**FIGURE
B**

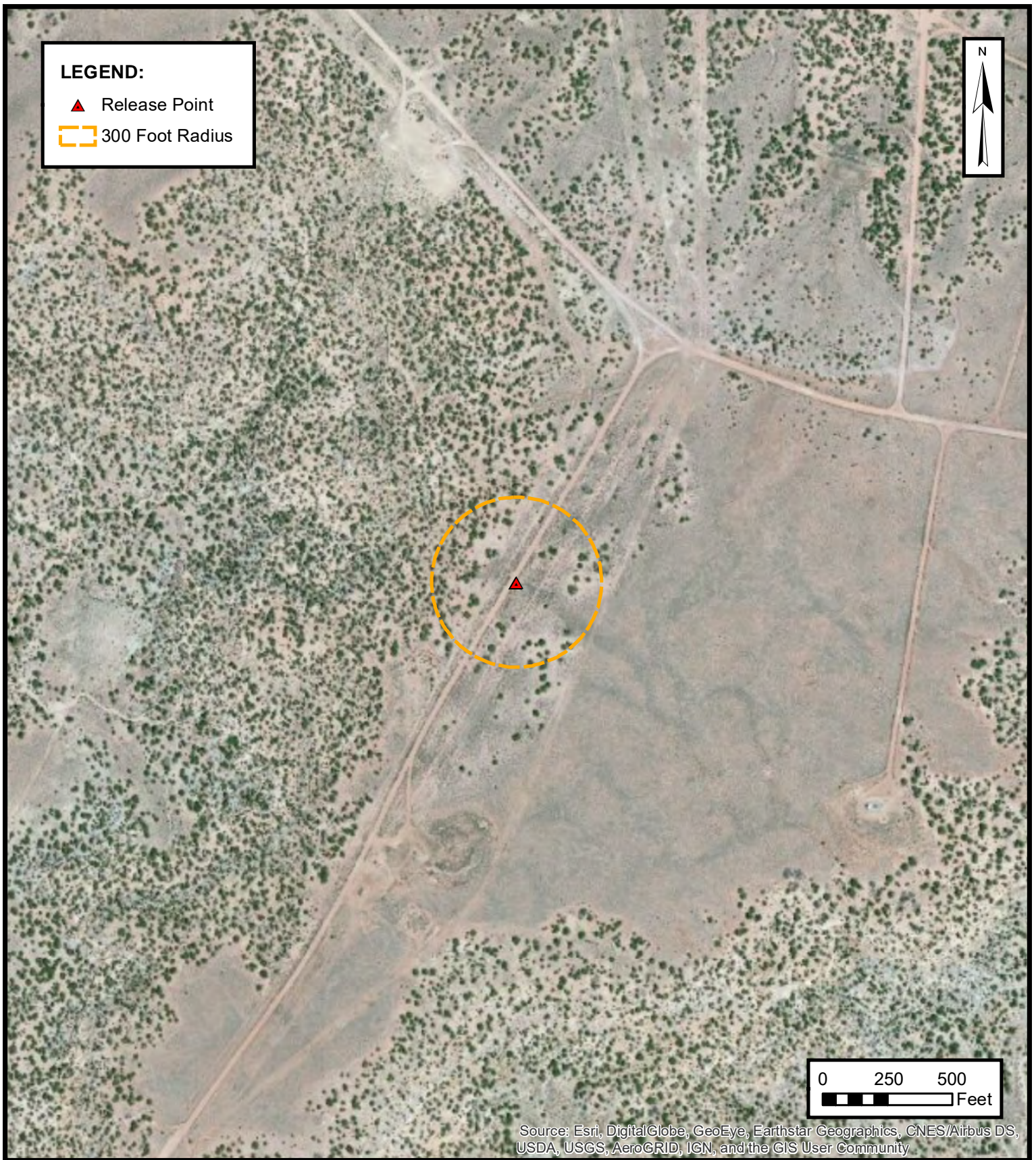

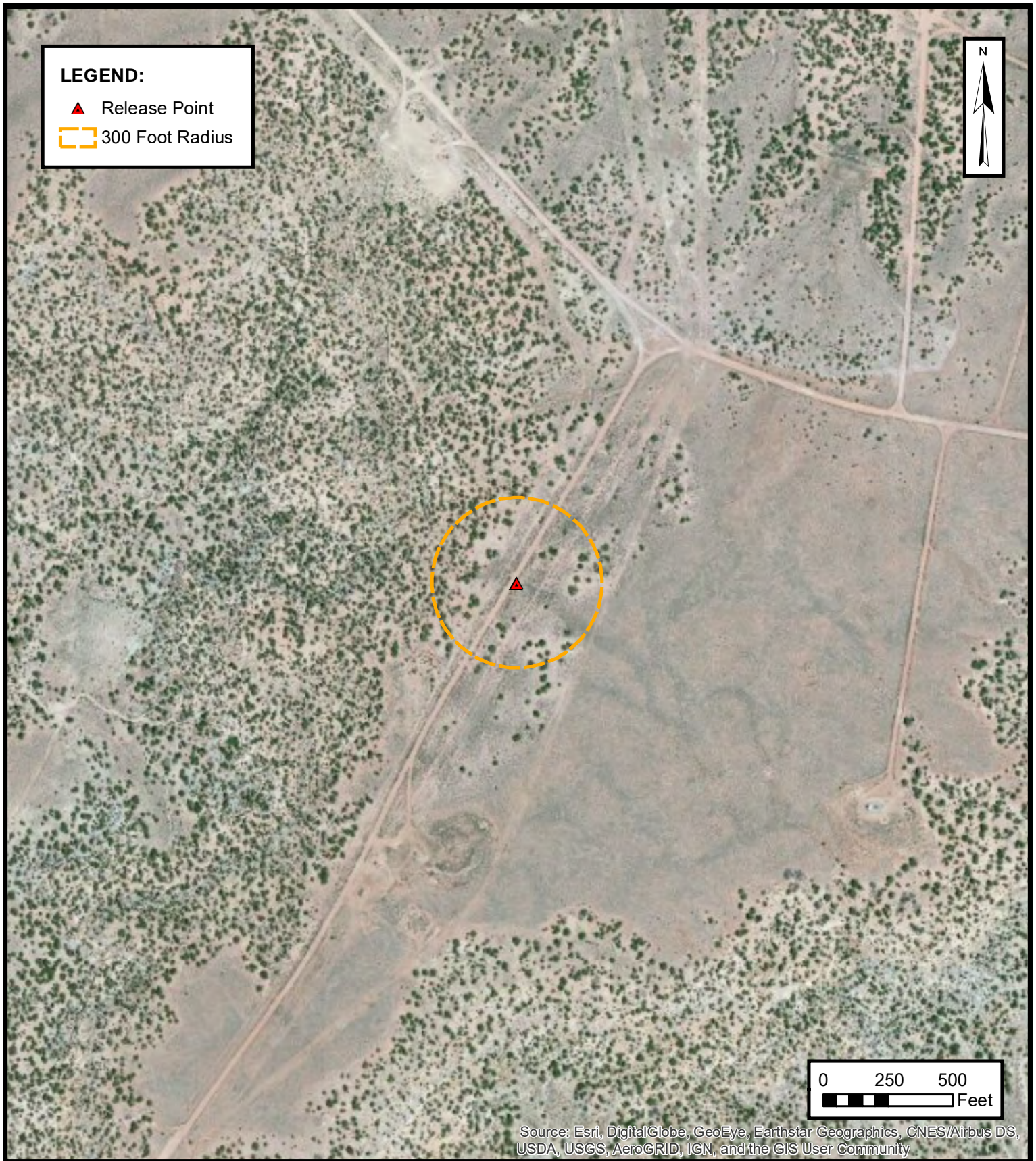

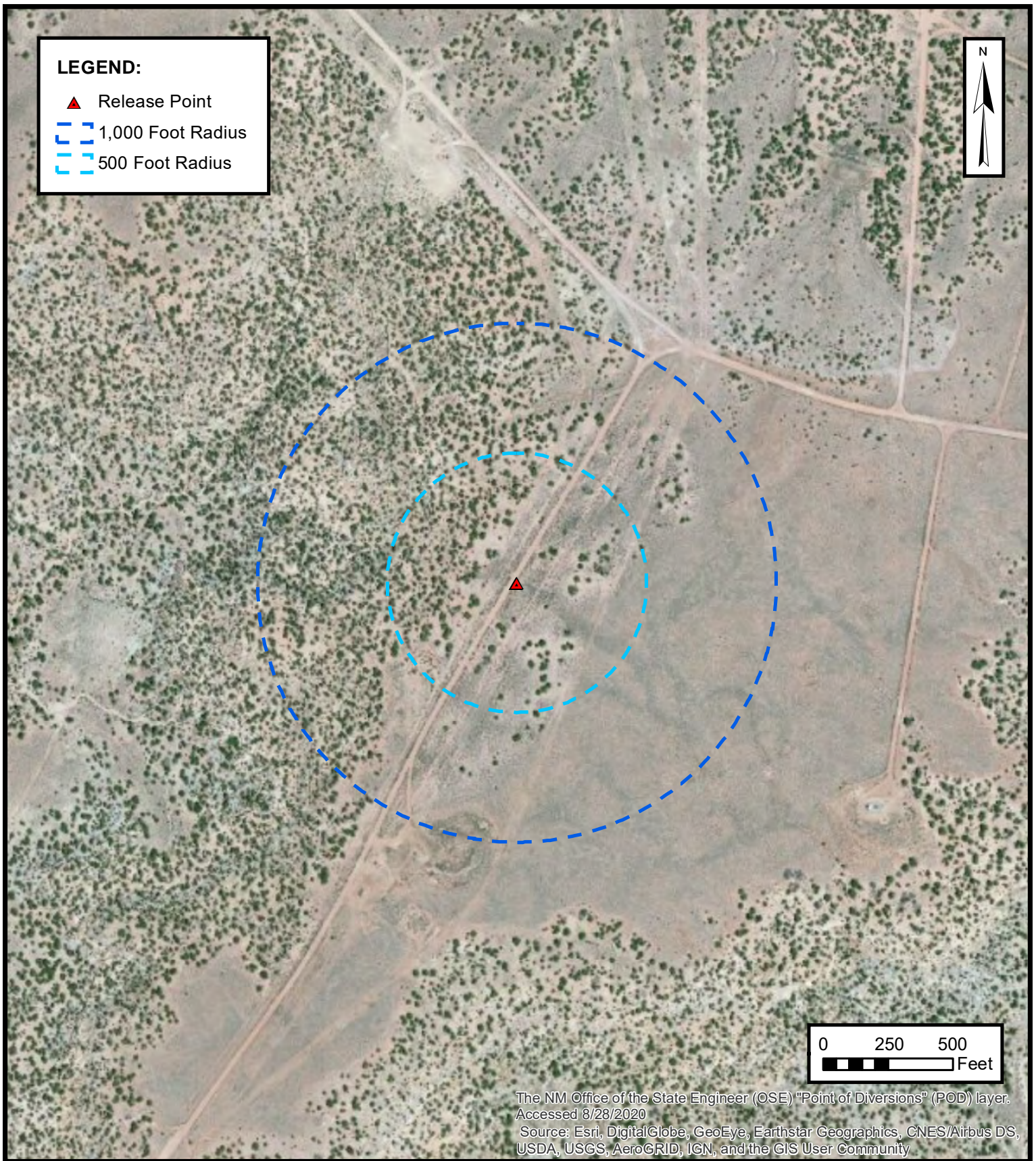

WATER WELL AND NATURAL SPRING LOCATION

ENTERPRISE FIELD SERVICES, LLC
6L-4 LATERAL (11/30/21)
Unit Letter K, S36 T25N R6W, Rio Arriba County, New Mexico
36.355236° N, 107.420832° W

PROJECT NUMBER: 05A1226171

**FIGURE
E**

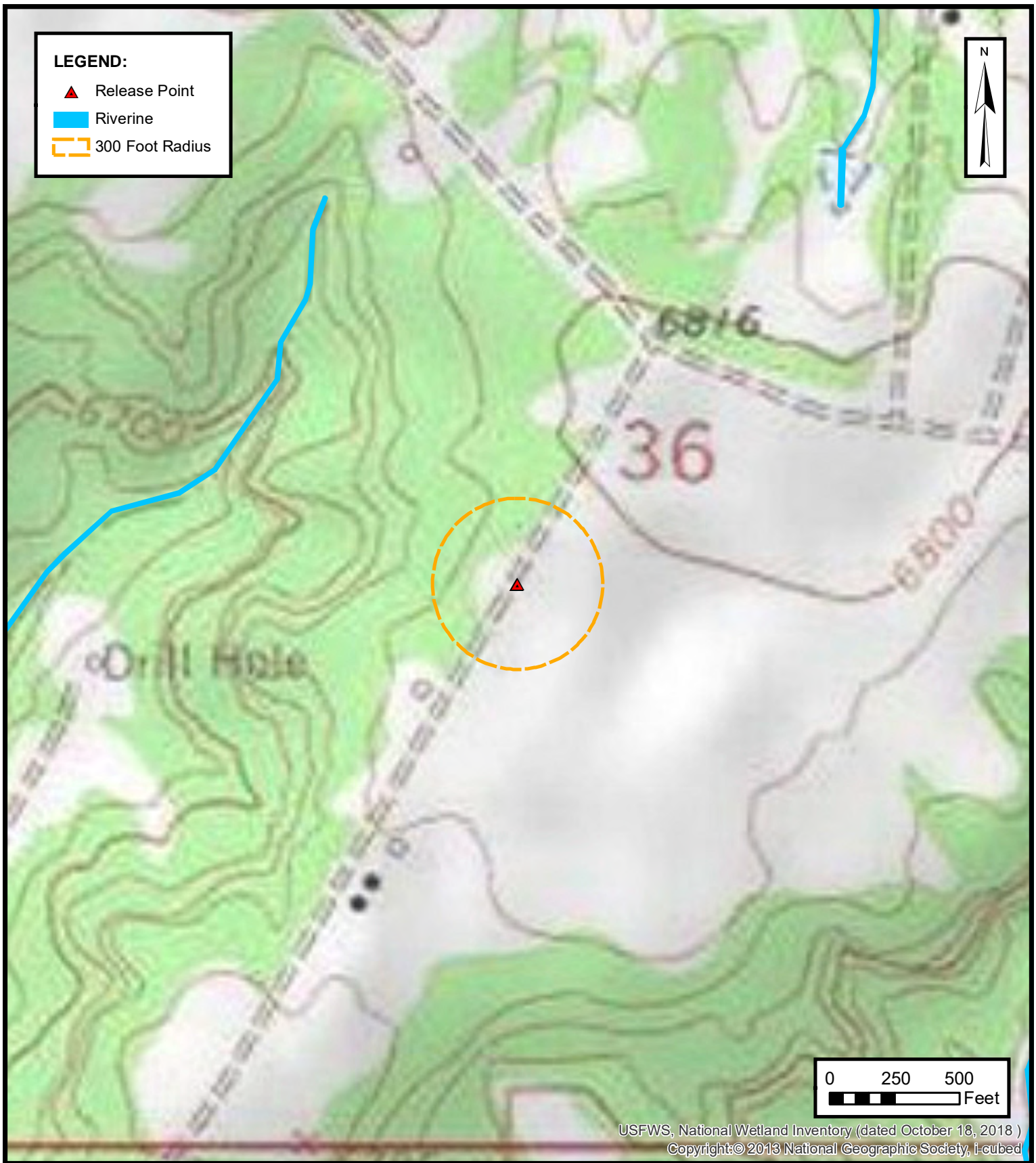

WETLANDS

ENTERPRISE FIELD SERVICES, LLC
6L-4 LATERAL (11/30/21)
Unit Letter K, S36 T25N R6W, Rio Arriba County, New Mexico
36.355236° N, 107.420832° W

PROJECT NUMBER: 05A1226171

FIGURE
F

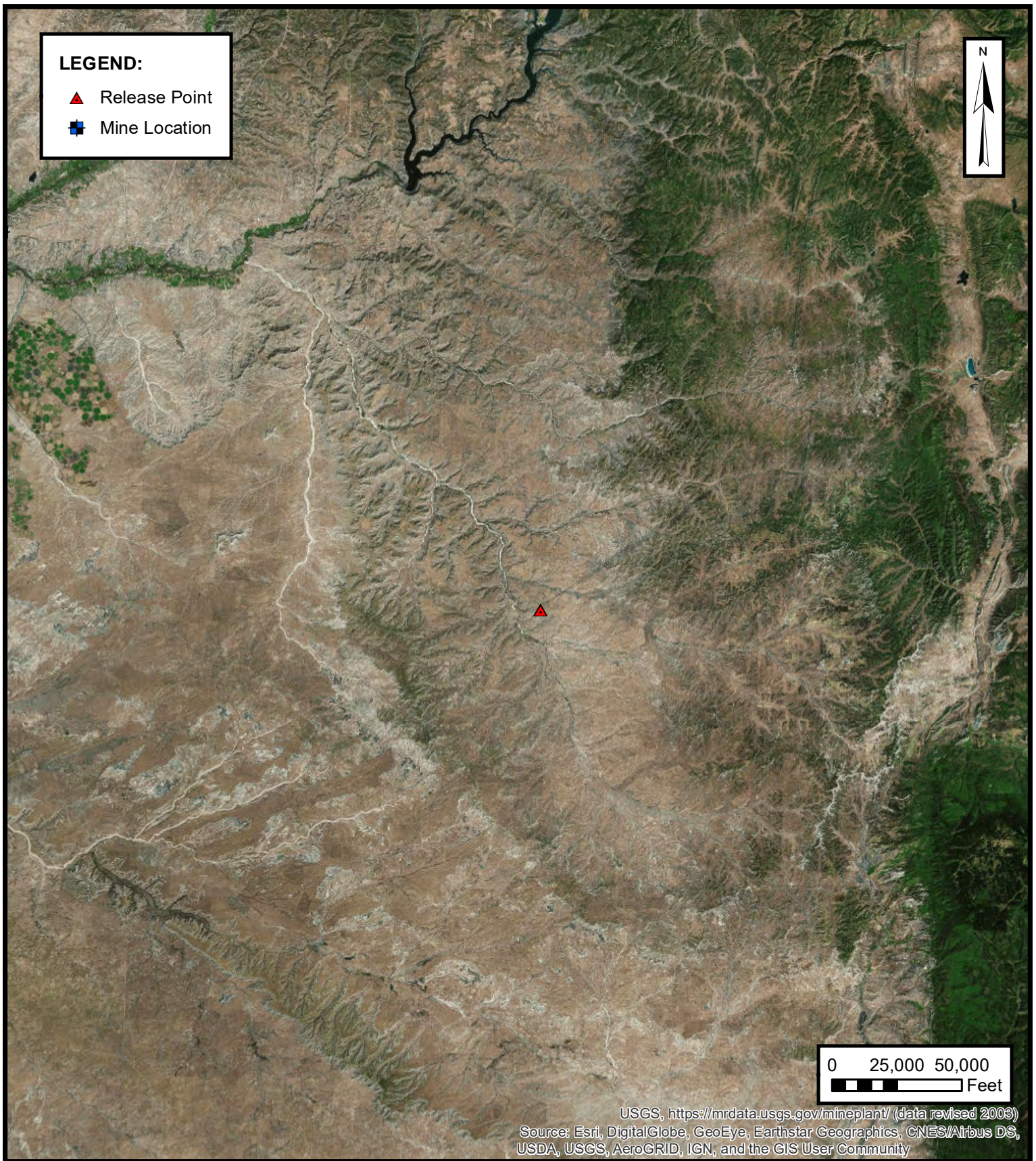

ENSOLUM
Environmental & Hydrogeologic Consultants

MINES, MILLS AND QUARRIES
ENTERPRISE FIELD SERVICES, LLC
6L-4 LATERAL (11/30/21)
Unit Letter K, S36 T25N R6W, Rio Arriba County, New Mexico
36.355236° N, 107.420832° W

PROJECT NUMBER: 05A1226171

FIGURE
G

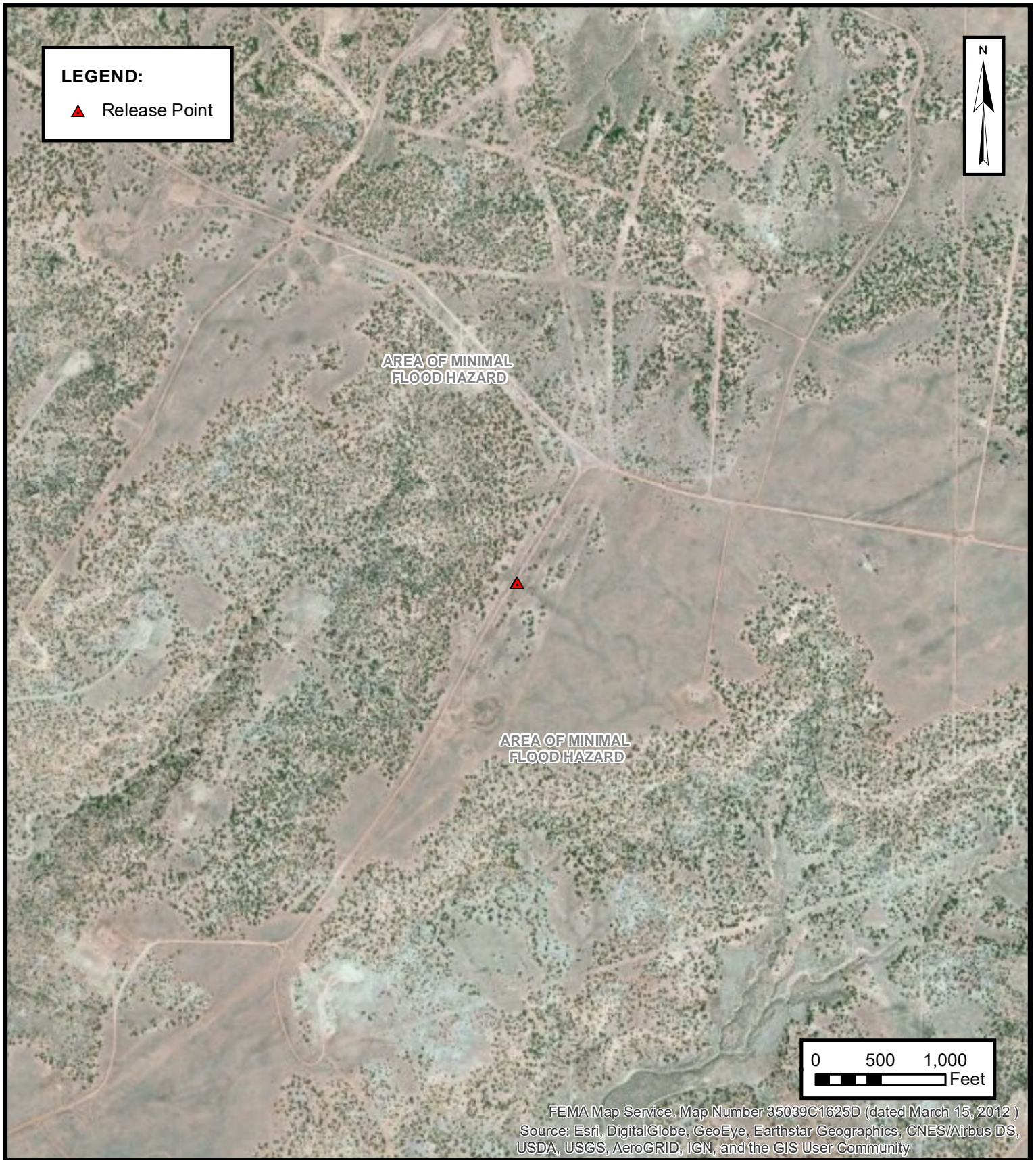

100-YEAR FLOOD PLAIN MAP

ENTERPRISE FIELD SERVICES, LLC
6L-4 LATERAL (11/30/21)
Unit Letter K, S36 T25N R6W, Rio Arriba County, New Mexico
36.355236° N, 107.420832° W

PROJECT NUMBER: 05A1226171

FIGURE
H



New Mexico Office of the State Engineer Water Column/Average Depth to Water

No records found.

PLSS Search:

Section(s): 36, 25, 26, 35 **Township:** 25N **Range:** 06W

The data is furnished by the NMOSE/ISC and is accepted by the recipient with the expressed understanding that the OSE/ISC make no warranties, expressed or implied, concerning the accuracy, completeness, reliability, usability, or suitability for any particular purpose of the data.

12/3/21 11:17 AM

Page 1 of 1

WATER COLUMN/ AVERAGE
DEPTH TO WATER



New Mexico Office of the State Engineer

Water Column/Average Depth to Water

No records found.

PLSS Search:

Section(s): 30, 31

Township: 25N

Range: 05W

The data is furnished by the NMOSE/ISC and is accepted by the recipient with the expressed understanding that the OSE/ISC make no warranties, expressed or implied, concerning the accuracy, completeness, reliability, usability, or suitability for any particular purpose of the data.

12/3/21 11:17 AM

Page 1 of 1

WATER COLUMN/ AVERAGE
DEPTH TO WATER



New Mexico Office of the State Engineer Water Column/Average Depth to Water

No records found.

PLSS Search:

Section(s): 6

Township: 24N

Range: 05W

The data is furnished by the NMOSE/ISC and is accepted by the recipient with the expressed understanding that the OSE/ISC make no warranties, expressed or implied, concerning the accuracy, completeness, reliability, usability, or suitability for any particular purpose of the data.

12/3/21 11:18 AM

Page 1 of 1

WATER COLUMN/ AVERAGE
DEPTH TO WATER



New Mexico Office of the State Engineer

Water Column/Average Depth to Water

No records found.

PLSS Search:

Section(s): 1, 2

Township: 24N

Range: 06W

The data is furnished by the NMOSE/ISC and is accepted by the recipient with the expressed understanding that the OSE/ISC make no warranties, expressed or implied, concerning the accuracy, completeness, reliability, usability, or suitability for any particular purpose of the data.

12/3/21 11:18 AM

Page 1 of 1

WATER COLUMN/ AVERAGE
DEPTH TO WATER

DATA SHEET FOR DEEP GROUND BED CATHODIC PROTECTION WELLS
NORTHWESTERN NEW MEXICOOperator Meridian Oil Inc. Location: Unit G Sec. 01 Twp 24 Rng 06

Name of Well/Wells or Pipeline Serviced _____

CANYON LAT90 #111 AND #87Elevation 6586 Completion Date 6/2/95 Total Depth 425' Land Type PCasing Strings, Sizes, Types & Depths 4 1/2" SET 99' OF 8" PVC CASING.NO GAS, WATER, OR BOULDERS WERE ENCOUNTERED DURING CASING.If Casing Strings are cemented, show amounts & types used CementedWITH 19 SACKS.

If Cement or Bentonite Plugs have been placed, show depths & amounts used

NONEDepths & thickness of water zones with description of water: Fresh, Clear,
Salty, Sulphur, Etc. HIT FRESH WATER AT 115'.Depths gas encountered: NONEGround bed depth with type & amount of coke breeze used: 425' Depth.Used 105 SACKS OF ASBURY 218R (5250#)Depths anodes placed: 395', 385', 375', 365', 354', 345', 335', 325', 315', 285', 275', 250', 240', 230', + 185'Depths vent pipes placed: SURFACE TO 425'.Vent pipe perforations: BOTTOM 300'.

Remarks: _____

RECEIVED
JAN 11 1996OIL CON. DIV.
DIST. 3

If any of the above data is unavailable, please indicate so. Copies of all logs, including Drillers Log, Water Analyses & Well Bore Schematics should be submitted when available. Unplugged abandoned wells are to be included.

Land Type may be shown: F-Federal; I-Indian; S-State; P-Fee.

If Federal or Indian, add Lease Number.



APPENDIX C

Executed C-138 Solid Waste Acceptance Form

District I
1625 N. French Dr., Hobbs, NM 88240
District II
1301 W. Grand Avenue, Artesia, NM 88210
District III
1000 Rio Brazos Road, Aztec, NM 87410
District IV
1220 S. St. Francis Dr., Santa Fe, NM 87505

State of New Mexico
Energy Minerals and Natural Resources
Oil Conservation Division
1220 South St. Francis Dr.
Santa Fe, NM 87505

Form C-138
Revised 08/01/11

*Surface Waste Management Facility Operator
and Generator shall maintain and make this
documentation available for Division inspection.

97057-1125

REQUEST FOR APPROVAL TO ACCEPT SOLID WASTE

1. Generator Name and Address: Enterprise Field Services, LLC, 614 Reilly Ave, Farmington NM 87401	PayKey: RB21200 PM: Dwayne Dixon AFE: Pending
2. Originating Site: 6L-4 Lateral	
3. Location of Material (Street Address, City, State or ULSTR): UL K Section 36 T25N R6W; 36.355236, -107.420832 <div style="text-align: right; color: blue;">Dec 2021</div>	
4. Source and Description of Waste: Source: Remediation activities associated with a natural gas pipeline leak. Description: Hydrocarbon/Condensate impacted soil and liquids associated natural gas pipeline release. Estimated Volume <u>20</u> yd ³ /bbls Known Volume (to be entered by the operator at the end of the haul) <u>217/60</u> yd ³ /bbls	
5. GENERATOR CERTIFICATION STATEMENT OF WASTE STATUS I, Thomas Long <i>Thomas Long</i> , representative or authorized agent for Enterprise Products Operating do hereby Generator Signature certify that according to the Resource Conservation and Recovery Act (RCRA) and the US Environmental Protection Agency's July 1988 regulatory determination, the above described waste is: (Check the appropriate classification) <input checked="" type="checkbox"/> RCRA Exempt: Oil field wastes generated from oil and gas exploration and production operations and are not mixed with non-exempt waste. <u>Operator Use Only: Waste Acceptance Frequency</u> <input type="checkbox"/> Monthly <input type="checkbox"/> Weekly <input type="checkbox"/> Per Load <input type="checkbox"/> RCRA Non-Exempt: Oil field waste which is non-hazardous that does not exceed the minimum standards for waste hazardous by characteristics established in RCRA regulations, 40 CFR 261.21-261.24, or listed hazardous waste as defined in 40 CFR, part 261, subpart D, as amended. The following documentation is attached to demonstrate the above-described waste is non-hazardous. (Check the appropriate items) <input type="checkbox"/> MSDS Information <input type="checkbox"/> RCRA Hazardous Waste Analysis <input type="checkbox"/> Process Knowledge <input type="checkbox"/> Other (Provide description in Box 4)	
GENERATOR 19.15.36.15 WASTE TESTING CERTIFICATION STATEMENT FOR LANDFARMS	
I, Thomas Long <i>Thomas Long</i> 11-29-2021, representative for Enterprise Products Operating authorizes <u>Envirotech, Inc.</u> to complete Generator Signature the required testing/sign the Generator Waste Testing Certification. I, <u>Greg Crabtree</u> , representative for <u>Envirotech, Inc.</u> do hereby certify that representative samples of the oil field waste have been subjected to the paint filter test and tested for chloride content and that the samples have been found to conform to the specific requirements applicable to landfarms pursuant to Section 15 of 19.15.36 NMAC. The results of the representative samples are attached to demonstrate the above-described waste conform to the requirements of Section 15 of 19.15.36 NMAC.	

5. Transporter: TBD Riley, Stan Horn, OFT, CF&M
 OCD Permitted Surface Waste Management Facility

Name and Facility Permit #: **Envirotech Inc. Soil Remediation Facility * Permit #: NM 01-0011**

Address of Facility: **Hilltop, NM**

Method of Treatment and/or Disposal:

☐ Evaporation ☐ Injection ☐ Treating Plant ☒ Landfarm ☐ Landfill ☐ Other

Waste Acceptance Status:

☐ APPROVED

☐ DENIED (Must Be Maintained As Permanent Record)

PRINT NAME: Greg Crabtree
 SIGNATURE: *Greg Crabtree*
 Surface Waste Management Facility Authorized Agent

TITLE: Enviro Manager DATE: 12/1/21
 TELEPHONE NO.: 505-632-0615



APPENDIX D

Photographic Documentation

SITE PHOTOGRAPHS

Closure Report
Enterprise Field Services, LLC
6L-4 Lateral (11/30/21)
Ensolum Project No. 05A1226171

**Photograph 1**

Photograph Description: View of in-process excavation activities.

**Photograph 2**

Photograph Description: View of in-process excavation activities.

**Photograph 3**

Photograph Description: View of in-process excavation activities.



SITE PHOTOGRAPHS

Closure Report
Enterprise Field Services, LLC
6L-4 Lateral (11/30/21)
Ensolum Project No. 05A1226171

**Photograph 4**

Photograph Description: View of the excavated flow path (first sampling event).

**Photograph 5**

Photograph Description: View of the excavation (first sampling event).

**Photograph 6**

Photograph Description: View of the excavation (second sampling event).



SITE PHOTOGRAPHS

Closure Report
Enterprise Field Services, LLC
6L-4 Lateral (11/30/21)
Ensolum Project No. 05A1226171

**Photograph 7**

Photograph Description: View of the excavation (second sampling event).

**Photograph 8**

Photograph Description: View of the site after initial restoration.





APPENDIX E

Regulatory Correspondence

From: [Smith, Cory, EMNRD](#)
To: [Long, Thomas](#)
Cc: [Stone, Brian](#); [Velez, Nelson, EMNRD](#)
Subject: RE: [EXTERNAL] FW: 6L-4 Lateral - UL K Section 36 T25N R6W; 36.355236, -107.420832 - Incident #nAPP2134029025
Date: Monday, December 13, 2021 10:10:36 AM

[Use caution with links/attachments]

Tom,

Please go ahead and proceed with sampling today.

Thanks for calling and providing us with an update.

Cory Smith
Environmental Specialist Supervisor
Oil Conservation Division
Energy, Minerals, & Natural Resources
Albuquerque Office
(505)334-6178 ext 115
cory.smith@state.nm.us

From: Long, Thomas <tjlong@eprod.com>
Sent: Monday, December 13, 2021 10:06 AM
To: Smith, Cory, EMNRD <Cory.Smith@state.nm.us>
Cc: Stone, Brian <bmstone@eprod.com>
Subject: [EXTERNAL] FW: 6L-4 Lateral - UL K Section 36 T25N R6W; 36.355236, -107.420832 - Incident #nAPP2134029025

CAUTION: This email originated outside of our organization. Exercise caution prior to clicking on links or opening attachments.

Cory,

Please find the attached site sketch and lab report for the 6L-4 Lateral excavation. As previously discussed, three areas exceed NMOCD remediation standards. As previously mentioned, I was requesting a variance for the required sample notification and would like to collect soil samples today, so we can finish the remediation of this release. I called Nelson Velez and left a message. I have not heard back. Please let me know if sampling today is acceptable. If you have any questions, please call or email.

Thomas J. Long
Senior Environmental Scientist
Enterprise Products Company
614 Reilly Ave.
Farmington, New Mexico 87401
505-599-2286 (office)
505-215-4727 (Cell)

tjlong@eprod.com



From: Long, Thomas
Sent: Tuesday, December 7, 2021 9:33 AM
To: 'Smith, Cory, EMNRD (Cory.Smith@state.nm.us)' <Cory.Smith@state.nm.us>; 'Johnson, David' <djohnson@slo.state.nm.us>
Cc: Stone, Brian <bmstone@eprod.com>
Subject: 6L-4 Lateral - UL K Section 36 T25N R6W; 36.355236, -107.420832 - Incident #nAPP2134029025

Cory/David,

This email is a notification that Enterprise will be collecting soil samples for laboratory analysis at the 6L-4 Lateral excavation tomorrow, December 8, 2021 at 9:00 a.m. If you have any questions, please call or email.

Thomas J. Long
Senior Environmental Scientist
Enterprise Products Company
614 Reilly Ave.
Farmington, New Mexico 87401
505-599-2286 (office)
505-215-4727 (Cell)
tjlong@eprod.com



This message (including any attachments) is confidential and intended for a specific individual and purpose. If you are not the intended recipient, please notify the sender immediately and delete this message.



APPENDIX F

Tables



TABLE 1A
6L-4 Lateral (11/30/21)
SOIL ANALYTICAL SUMMARY (SOIL ZONE: CONTAINS ALIQUOTS FROM < 4 FEET BGS)

Sample I.D.	Date	Sample Type	Sample Depth	Benzene	Toluene	Ethylbenzene	Xylenes	Total BTEX ¹	TPH GRO	TPH DRO	TPH MRO	Total Combined TPH (GRO/DRO/MRO) ¹	Chloride
		C- Composite G - Grab	(feet)	(mg/kg)	(mg/kg)	(mg/kg)	(mg/kg)	(mg/kg)	(mg/kg)	(mg/kg)	(mg/kg)	(mg/kg)	(mg/kg)
New Mexico Energy, Mineral & Natural Resources Department Oil Conservation Division Closure Criteria (Tier II)				10	NE	NE	NE	50				100	600
Excavation Composite Soil Samples													
S-4	12.08.21	C	0 to 4	<0.084	0.27	0.19	1.7	2.2	22	18	<47	40	<61
S-5	12.08.21	C	0 to 4	<0.018	<0.036	<0.036	<0.072	ND	<3.6	<9.7	<48	ND	<60
S-10	12.08.21	C	0 to 4	<0.017	0.039	<0.034	0.096	0.14	<3.4	<9.3	<47	ND	<60
S-11	12.08.21	C	0 to 4	<0.019	<0.037	<0.037	<0.075	ND	<3.7	<9.8	<49	ND	<60
S-12	12.08.21	C	0 to 4	<0.016	<0.033	<0.033	<0.065	ND	<3.3	<9.4	<47	ND	<59
S-13	12.08.21	C	0 to 4	<0.017	<0.034	<0.034	<0.068	ND	<3.4	<9.5	<47	ND	<60
S-14	12.08.21	C	4	<0.018	<0.036	<0.036	<0.072	ND	<3.6	<10	<50	ND	<60
S-15	12.08.21	C	4	<0.017	<0.034	<0.034	<0.068	ND	<3.4	<9.4	<47	ND	<60
S-16	12.08.21	C	0 to 4	<0.019	<0.038	<0.038	<0.075	ND	<3.8	<9.8	<49	ND	<60

Note: Concentrations in bold and yellow exceed the applicable NM EMNRD Closure Criteria

¹ = Total combined concentrations are rounded to two (2) significant figures to match the laboratory resolution of the individual constituents.

ND = Not Detected above the Practical Quantitation Limits (PQLs) or Reporting Limits (RLs)

NA = Not Analyzed

NE = Not established

mg/kg = milligram per kilogram

BTEX = Benzene, Toluene, Ethylbenzene, and Xylenes

TPH = Total Petroleum Hydrocarbons

GRO = Gasoline Range Organics

DRO = Diesel Range Organics

MRO = Motor Oil/Lube Oil Range Organics



TABLE 1B
6L-4 Lateral (11/30/21)
SOIL ANALYTICAL SUMMARY (CONTAINS ONLY ALIQUOTS FROM >4 FEET BGS)

Sample I.D.	Date	Sample Type	Sample Depth	Benzene	Toluene	Ethylbenzene	Xylenes	Total BTEX ¹	TPH GRO	TPH DRO	TPH MRO	Total Combined TPH (GRO/DRO) ¹	Total Combined TPH (GRO/DRO/MRO) ¹	Chloride
		C - Composite G - Grab	(feet)	(mg/kg)	(mg/kg)	(mg/kg)	(mg/kg)	(mg/kg)	(mg/kg)	(mg/kg)	(mg/kg)	(mg/kg)	(mg/kg)	(mg/kg)
New Mexico Energy, Mineral & Natural Resources Department Oil Conservation Division Closure Criteria (Tier II)				10	NE	NE	NE	50				1,000	2,500	10,000
Composite Soil Samples Removed by Excavation and Transported to the Landfarm for Diposal/Remediation														
S-2	12.08.21	C	4 to 10	1.8	25	4.1	32	63	320	150	<45	470	470	<60
S-3	12.08.21	C	4 to 10	3.8	19	4.4	38	65	400	280	<48	680	680	<60
S-8	12.08.21	C	4 to 10	18	120	21	160	320	1,400	250	<50	1,700	1,700	<60
Excavation Composite Soil Samples														
S-1	12.08.21	C	10	<0.087	<0.17	<0.17	<0.35	ND	<17	<9.3	<46	ND	ND	<60
S-6	12.08.21	C	4 to 10	<0.022	<0.044	<0.044	0.22	0.22	6.8	15	<45	22	22	<60
S-7	12.08.21	C	4 to 10	0.32	3.7	1.0	8.6	14	83	200	<44	280	280	<60
S-9	12.08.21	C	4 to 10	0.51	12	2.5	20	35	200	45	<47	250	250	<60
S-17	12.13.21	C	4 to 10	<0.019	<0.038	<0.038	<0.077	ND	<3.8	<9.4	<47	ND	ND	<60
S-18	12.13.21	C	4 to 10	<0.017	<0.035	<0.035	<0.070	ND	<3.5	<9.8	<49	ND	ND	<61
S-19	12.13.21	C	4 to 10	<0.023	<0.047	<0.047	<0.094	ND	<4.7	<9.3	<47	ND	ND	<60

Note: Concentrations in bold and yellow exceed the applicable NM EMNRD Closure Criteria

¹ = Total combined concentrations are rounded to two (2) significant figures to match the laboratory resolution of the individual constituents.

ND = Not Detected above the Practical Quantitation Limits (PQLs) or Reporting Limits (RLs)

NA = Not Analyzed

NE = Not established

mg/kg = milligram per kilogram

BTEX = Benzene, Toluene, Ethylbenzene, and Xylenes

TPH = Total Petroleum Hydrocarbons

GRO = Gasoline Range Organics

DRO = Diesel Range Organics

MRO = Motor Oil/Lube Oil Range Organics



APPENDIX G

Laboratory Data Sheets & Chain of Custody Documentation



Hall Environmental Analysis Laboratory
4901 Hawkins NE
Albuquerque, NM 87109
TEL: 505-345-3975 FAX: 505-345-4107
Website: clients.hallenvironmental.com

December 15, 2021

Kyle Summers

ENSOLUM

606 S. Rio Grande Suite A

Aztec, NM 87410

TEL: (903) 821-5603

FAX

RE: 6L 4 Lateral

OrderNo.: 2112589

Dear Kyle Summers:

Hall Environmental Analysis Laboratory received 16 sample(s) on 12/9/2021 for the analyses presented in the following report.

These were analyzed according to EPA procedures or equivalent. To access our accredited tests please go to www.hallenvironmental.com or the state specific web sites. In order to properly interpret your results, it is imperative that you review this report in its entirety. See the sample checklist and/or the Chain of Custody for information regarding the sample receipt temperature and preservation. Data qualifiers or a narrative will be provided if the sample analysis or analytical quality control parameters require a flag. When necessary, data qualifiers are provided on both the sample analysis report and the QC summary report, both sections should be reviewed. All samples are reported, as received, unless otherwise indicated. Lab measurement of analytes considered field parameters that require analysis within 15 minutes of sampling such as pH and residual chlorine are qualified as being analyzed outside of the recommended holding time.

Please don't hesitate to contact HEAL for any additional information or clarifications.

ADHS Cert #AZ0682 -- NMED-DWB Cert #NM9425 -- NMED-Micro Cert #NM0901

Sincerely,

A handwritten signature in black ink, appearing to read "Andy Freeman".

Andy Freeman

Laboratory Manager

4901 Hawkins NE

Albuquerque, NM 87109

Analytical Report

Lab Order 2112589

Date Reported: 12/15/2021

Hall Environmental Analysis Laboratory, Inc.

CLIENT: ENSOLUM

Client Sample ID: S-1

Project: 6L 4 Lateral

Collection Date: 12/8/2021 1:10:00 PM

Lab ID: 2112589-001

Matrix: MEOH (SOIL)

Received Date: 12/9/2021 7:25:00 AM

Analyses	Result	PQL	Qual	Units	DF	Date Analyzed	Batch
EPA METHOD 300.0: ANIONS							Analyst: LRN
Chloride	ND	60		mg/Kg	20	12/10/2021 11:13:22 AM	64396
EPA METHOD 8015M/D: DIESEL RANGE ORGANICS							Analyst: SB
Diesel Range Organics (DRO)	ND	9.3		mg/Kg	1	12/9/2021 10:49:36 AM	64391
Motor Oil Range Organics (MRO)	ND	46		mg/Kg	1	12/9/2021 10:49:36 AM	64391
Surr: DNOP	87.5	70-130		%Rec	1	12/9/2021 10:49:36 AM	64391
EPA METHOD 8015D: GASOLINE RANGE							Analyst: NSB
Gasoline Range Organics (GRO)	ND	17		mg/Kg	5	12/9/2021 9:57:02 AM	G84409
Surr: BFB	101	70-130		%Rec	5	12/9/2021 9:57:02 AM	G84409
EPA METHOD 8021B: VOLATILES							Analyst: NSB
Benzene	ND	0.087		mg/Kg	5	12/9/2021 9:57:02 AM	B84409
Toluene	ND	0.17		mg/Kg	5	12/9/2021 9:57:02 AM	B84409
Ethylbenzene	ND	0.17		mg/Kg	5	12/9/2021 9:57:02 AM	B84409
Xylenes, Total	ND	0.35		mg/Kg	5	12/9/2021 9:57:02 AM	B84409
Surr: 4-Bromofluorobenzene	103	70-130		%Rec	5	12/9/2021 9:57:02 AM	B84409

Refer to the QC Summary report and sample login checklist for flagged QC data and preservation information.

Qualifiers:	*	Value exceeds Maximum Contaminant Level.	B	Analyte detected in the associated Method Blank
	D	Sample Diluted Due to Matrix	E	Value above quantitation range
	H	Holding times for preparation or analysis exceeded	J	Analyte detected below quantitation limits
	ND	Not Detected at the Reporting Limit	P	Sample pH Not In Range
	PQL	Practical Quantitative Limit	RL	Reporting Limit
	S	% Recovery outside of range due to dilution or matrix interference		

Page 1 of 22

Analytical Report

Lab Order 2112589

Date Reported: 12/15/2021

Hall Environmental Analysis Laboratory, Inc.

CLIENT: ENSOLUM

Client Sample ID: S-2

Project: 6L 4 Lateral

Collection Date: 12/8/2021 1:15:00 PM

Lab ID: 2112589-002

Matrix: MEOH (SOIL)

Received Date: 12/9/2021 7:25:00 AM

Analyses	Result	PQL	Qual	Units	DF	Date Analyzed	Batch
EPA METHOD 300.0: ANIONS							Analyst: LRN
Chloride	ND	60		mg/Kg	20	12/10/2021 11:25:43 AM	64396
EPA METHOD 8015M/D: DIESEL RANGE ORGANICS							Analyst: SB
Diesel Range Organics (DRO)	150	9.1		mg/Kg	1	12/9/2021 11:00:08 AM	64391
Motor Oil Range Organics (MRO)	ND	45		mg/Kg	1	12/9/2021 11:00:08 AM	64391
Surr: DNOP	86.4	70-130		%Rec	1	12/9/2021 11:00:08 AM	64391
EPA METHOD 8015D: GASOLINE RANGE							Analyst: NSB
Gasoline Range Organics (GRO)	320	19		mg/Kg	5	12/9/2021 10:20:42 AM	G84409
Surr: BFB	405	70-130	S	%Rec	5	12/9/2021 10:20:42 AM	G84409
EPA METHOD 8021B: VOLATILES							Analyst: NSB
Benzene	1.8	0.094		mg/Kg	5	12/9/2021 10:20:42 AM	B84409
Toluene	25	1.9		mg/Kg	50	12/9/2021 2:15:15 PM	B84409
Ethylbenzene	4.1	0.19		mg/Kg	5	12/9/2021 10:20:42 AM	B84409
Xylenes, Total	32	0.38		mg/Kg	5	12/9/2021 10:20:42 AM	B84409
Surr: 4-Bromofluorobenzene	151	70-130	S	%Rec	5	12/9/2021 10:20:42 AM	B84409

Refer to the QC Summary report and sample login checklist for flagged QC data and preservation information.

Qualifiers:	*	Value exceeds Maximum Contaminant Level.	B	Analyte detected in the associated Method Blank
	D	Sample Diluted Due to Matrix	E	Value above quantitation range
	H	Holding times for preparation or analysis exceeded	J	Analyte detected below quantitation limits
	ND	Not Detected at the Reporting Limit	P	Sample pH Not In Range
	PQL	Practical Quantitative Limit	RL	Reporting Limit
	S	% Recovery outside of range due to dilution or matrix interference		

Page 2 of 22

Analytical Report

Lab Order 2112589

Date Reported: 12/15/2021

Hall Environmental Analysis Laboratory, Inc.

CLIENT: ENSOLUM

Client Sample ID: S-3

Project: 6L 4 Lateral

Collection Date: 12/8/2021 1:20:00 PM

Lab ID: 2112589-003

Matrix: MEOH (SOIL)

Received Date: 12/9/2021 7:25:00 AM

Analyses	Result	PQL	Qual	Units	DF	Date Analyzed	Batch
EPA METHOD 300.0: ANIONS							Analyst: LRN
Chloride	ND	60		mg/Kg	20	12/10/2021 11:38:05 AM	64396
EPA METHOD 8015M/D: DIESEL RANGE ORGANICS							Analyst: SB
Diesel Range Organics (DRO)	280	9.6		mg/Kg	1	12/10/2021 9:43:29 PM	64391
Motor Oil Range Organics (MRO)	ND	48		mg/Kg	1	12/10/2021 9:43:29 PM	64391
Surr: DNOP	72.2	70-130		%Rec	1	12/10/2021 9:43:29 PM	64391
EPA METHOD 8015D: GASOLINE RANGE							Analyst: NSB
Gasoline Range Organics (GRO)	400	18		mg/Kg	5	12/9/2021 10:44:17 AM	G84409
Surr: BFB	447	70-130	S	%Rec	5	12/9/2021 10:44:17 AM	G84409
EPA METHOD 8021B: VOLATILES							Analyst: NSB
Benzene	3.8	0.092		mg/Kg	5	12/9/2021 10:44:17 AM	B84409
Toluene	19	1.8		mg/Kg	50	12/10/2021 2:47:00 AM	B84409
Ethylbenzene	4.4	0.18		mg/Kg	5	12/9/2021 10:44:17 AM	B84409
Xylenes, Total	38	0.37		mg/Kg	5	12/9/2021 10:44:17 AM	B84409
Surr: 4-Bromofluorobenzene	165	70-130	S	%Rec	5	12/9/2021 10:44:17 AM	B84409

Refer to the QC Summary report and sample login checklist for flagged QC data and preservation information.

Qualifiers:	*	Value exceeds Maximum Contaminant Level.	B	Analyte detected in the associated Method Blank
	D	Sample Diluted Due to Matrix	E	Value above quantitation range
	H	Holding times for preparation or analysis exceeded	J	Analyte detected below quantitation limits
	ND	Not Detected at the Reporting Limit	P	Sample pH Not In Range
	PQL	Practical Quantitative Limit	RL	Reporting Limit
	S	% Recovery outside of range due to dilution or matrix interference		

Page 3 of 22

Analytical Report

Lab Order 2112589

Date Reported: 12/15/2021

Hall Environmental Analysis Laboratory, Inc.

CLIENT: ENSOLUM

Client Sample ID: S-4

Project: 6L 4 Lateral

Collection Date: 12/8/2021 1:25:00 PM

Lab ID: 2112589-004

Matrix: MEOH (SOIL)

Received Date: 12/9/2021 7:25:00 AM

Analyses	Result	PQL	Qual	Units	DF	Date Analyzed	Batch
EPA METHOD 300.0: ANIONS							Analyst: LRN
Chloride	ND	61		mg/Kg	20	12/10/2021 11:50:26 AM	64396
EPA METHOD 8015M/D: DIESEL RANGE ORGANICS							Analyst: SB
Diesel Range Organics (DRO)	18	9.5		mg/Kg	1	12/9/2021 11:21:14 AM	64391
Motor Oil Range Organics (MRO)	ND	47		mg/Kg	1	12/9/2021 11:21:14 AM	64391
Surr: DNOP	81.6	70-130		%Rec	1	12/9/2021 11:21:14 AM	64391
EPA METHOD 8015D: GASOLINE RANGE							Analyst: NSB
Gasoline Range Organics (GRO)	22	17		mg/Kg	5	12/9/2021 11:07:47 AM	G84409
Surr: BFB	140	70-130	S	%Rec	5	12/9/2021 11:07:47 AM	G84409
EPA METHOD 8021B: VOLATILES							Analyst: NSB
Benzene	ND	0.084		mg/Kg	5	12/9/2021 11:07:47 AM	B84409
Toluene	0.27	0.17		mg/Kg	5	12/9/2021 11:07:47 AM	B84409
Ethylbenzene	0.19	0.17		mg/Kg	5	12/9/2021 11:07:47 AM	B84409
Xylenes, Total	1.7	0.33		mg/Kg	5	12/9/2021 11:07:47 AM	B84409
Surr: 4-Bromofluorobenzene	109	70-130		%Rec	5	12/9/2021 11:07:47 AM	B84409

Refer to the QC Summary report and sample login checklist for flagged QC data and preservation information.

Qualifiers:	*	Value exceeds Maximum Contaminant Level.	B	Analyte detected in the associated Method Blank
	D	Sample Diluted Due to Matrix	E	Value above quantitation range
	H	Holding times for preparation or analysis exceeded	J	Analyte detected below quantitation limits
	ND	Not Detected at the Reporting Limit	P	Sample pH Not In Range
	PQL	Practical Quantitative Limit	RL	Reporting Limit
	S	% Recovery outside of range due to dilution or matrix interference		

Page 4 of 22

Analytical Report

Lab Order 2112589

Date Reported: 12/15/2021

Hall Environmental Analysis Laboratory, Inc.

CLIENT: ENSOLUM

Client Sample ID: S-5

Project: 6L 4 Lateral

Collection Date: 12/8/2021 1:30:00 PM

Lab ID: 2112589-005

Matrix: MEOH (SOIL)

Received Date: 12/9/2021 7:25:00 AM

Analyses	Result	PQL	Qual	Units	DF	Date Analyzed	Batch
EPA METHOD 300.0: ANIONS							Analyst: LRN
Chloride	ND	60		mg/Kg	20	12/10/2021 4:34:29 PM	64396
EPA METHOD 8015M/D: DIESEL RANGE ORGANICS							Analyst: SB
Diesel Range Organics (DRO)	ND	9.7		mg/Kg	1	12/9/2021 11:31:48 AM	64391
Motor Oil Range Organics (MRO)	ND	48		mg/Kg	1	12/9/2021 11:31:48 AM	64391
Surr: DNOP	82.7	70-130		%Rec	1	12/9/2021 11:31:48 AM	64391
EPA METHOD 8015D: GASOLINE RANGE							Analyst: NSB
Gasoline Range Organics (GRO)	ND	3.6		mg/Kg	1	12/9/2021 11:31:03 AM	G84409
Surr: BFB	106	70-130		%Rec	1	12/9/2021 11:31:03 AM	G84409
EPA METHOD 8021B: VOLATILES							Analyst: NSB
Benzene	ND	0.018		mg/Kg	1	12/9/2021 11:31:03 AM	B84409
Toluene	ND	0.036		mg/Kg	1	12/9/2021 11:31:03 AM	B84409
Ethylbenzene	ND	0.036		mg/Kg	1	12/9/2021 11:31:03 AM	B84409
Xylenes, Total	ND	0.072		mg/Kg	1	12/9/2021 11:31:03 AM	B84409
Surr: 4-Bromofluorobenzene	105	70-130		%Rec	1	12/9/2021 11:31:03 AM	B84409

Refer to the QC Summary report and sample login checklist for flagged QC data and preservation information.

Qualifiers:	*	Value exceeds Maximum Contaminant Level.	B	Analyte detected in the associated Method Blank
	D	Sample Diluted Due to Matrix	E	Value above quantitation range
	H	Holding times for preparation or analysis exceeded	J	Analyte detected below quantitation limits
	ND	Not Detected at the Reporting Limit	P	Sample pH Not In Range
	PQL	Practical Quantitative Limit	RL	Reporting Limit
	S	% Recovery outside of range due to dilution or matrix interference		

Page 5 of 22

Analytical Report

Lab Order 2112589

Date Reported: 12/15/2021

Hall Environmental Analysis Laboratory, Inc.

CLIENT: ENSOLUM

Client Sample ID: S-6

Project: 6L 4 Lateral

Collection Date: 12/8/2021 1:35:00 PM

Lab ID: 2112589-006

Matrix: MEOH (SOIL)

Received Date: 12/9/2021 7:25:00 AM

Analyses	Result	PQL	Qual	Units	DF	Date Analyzed	Batch
EPA METHOD 300.0: ANIONS							Analyst: LRN
Chloride	ND	60		mg/Kg	20	12/10/2021 12:39:48 PM	64396
EPA METHOD 8015M/D: DIESEL RANGE ORGANICS							Analyst: SB
Diesel Range Organics (DRO)	15	9.0		mg/Kg	1	12/13/2021 12:00:39 PM	64391
Motor Oil Range Organics (MRO)	ND	45		mg/Kg	1	12/13/2021 12:00:39 PM	64391
Surr: DNOP	75.3	70-130		%Rec	1	12/13/2021 12:00:39 PM	64391
EPA METHOD 8015D: GASOLINE RANGE							Analyst: NSB
Gasoline Range Organics (GRO)	6.8	4.4		mg/Kg	1	12/9/2021 11:54:22 AM	G84409
Surr: BFB	149	70-130	S	%Rec	1	12/9/2021 11:54:22 AM	G84409
EPA METHOD 8021B: VOLATILES							Analyst: NSB
Benzene	ND	0.022		mg/Kg	1	12/9/2021 11:54:22 AM	B84409
Toluene	ND	0.044		mg/Kg	1	12/9/2021 11:54:22 AM	B84409
Ethylbenzene	ND	0.044		mg/Kg	1	12/9/2021 11:54:22 AM	B84409
Xylenes, Total	0.22	0.088		mg/Kg	1	12/9/2021 11:54:22 AM	B84409
Surr: 4-Bromofluorobenzene	108	70-130		%Rec	1	12/9/2021 11:54:22 AM	B84409

Refer to the QC Summary report and sample login checklist for flagged QC data and preservation information.

Qualifiers:	*	Value exceeds Maximum Contaminant Level.	B	Analyte detected in the associated Method Blank
	D	Sample Diluted Due to Matrix	E	Value above quantitation range
	H	Holding times for preparation or analysis exceeded	J	Analyte detected below quantitation limits
	ND	Not Detected at the Reporting Limit	P	Sample pH Not In Range
	PQL	Practical Quantitative Limit	RL	Reporting Limit
	S	% Recovery outside of range due to dilution or matrix interference		

Page 6 of 22

Analytical Report

Lab Order 2112589

Date Reported: 12/15/2021

Hall Environmental Analysis Laboratory, Inc.

CLIENT: ENSOLUM

Client Sample ID: S-7

Project: 6L 4 Lateral

Collection Date: 12/8/2021 1:40:00 PM

Lab ID: 2112589-007

Matrix: MEOH (SOIL)

Received Date: 12/9/2021 7:25:00 AM

Analyses	Result	PQL	Qual	Units	DF	Date Analyzed	Batch
EPA METHOD 300.0: ANIONS							Analyst: LRN
Chloride	ND	60		mg/Kg	20	12/10/2021 12:52:09 PM	64396
EPA METHOD 8015M/D: DIESEL RANGE ORGANICS							Analyst: SB
Diesel Range Organics (DRO)	200	8.7		mg/Kg	1	12/9/2021 11:53:02 AM	64391
Motor Oil Range Organics (MRO)	ND	44		mg/Kg	1	12/9/2021 11:53:02 AM	64391
Surr: DNOP	74.7	70-130		%Rec	1	12/9/2021 11:53:02 AM	64391
EPA METHOD 8015D: GASOLINE RANGE							Analyst: NSB
Gasoline Range Organics (GRO)	83	18		mg/Kg	5	12/9/2021 12:18:02 PM	G84409
Surr: BFB	174	70-130	S	%Rec	5	12/9/2021 12:18:02 PM	G84409
EPA METHOD 8021B: VOLATILES							Analyst: NSB
Benzene	0.32	0.092		mg/Kg	5	12/9/2021 12:18:02 PM	B84409
Toluene	3.7	0.18		mg/Kg	5	12/9/2021 12:18:02 PM	B84409
Ethylbenzene	1.0	0.18		mg/Kg	5	12/9/2021 12:18:02 PM	B84409
Xylenes, Total	8.6	0.37		mg/Kg	5	12/9/2021 12:18:02 PM	B84409
Surr: 4-Bromofluorobenzene	117	70-130		%Rec	5	12/9/2021 12:18:02 PM	B84409

Refer to the QC Summary report and sample login checklist for flagged QC data and preservation information.

Qualifiers:	*	Value exceeds Maximum Contaminant Level.	B	Analyte detected in the associated Method Blank
	D	Sample Diluted Due to Matrix	E	Value above quantitation range
	H	Holding times for preparation or analysis exceeded	J	Analyte detected below quantitation limits
	ND	Not Detected at the Reporting Limit	P	Sample pH Not In Range
	PQL	Practical Quantitative Limit	RL	Reporting Limit
	S	% Recovery outside of range due to dilution or matrix interference		

Page 7 of 22

Analytical Report

Lab Order 2112589

Date Reported: 12/15/2021

Hall Environmental Analysis Laboratory, Inc.

CLIENT: ENSOLUM

Client Sample ID: S-8

Project: 6L 4 Lateral

Collection Date: 12/8/2021 1:45:00 PM

Lab ID: 2112589-008

Matrix: MEOH (SOIL)

Received Date: 12/9/2021 7:25:00 AM

Analyses	Result	PQL	Qual	Units	DF	Date Analyzed	Batch
EPA METHOD 300.0: ANIONS							Analyst: LRN
Chloride	ND	60		mg/Kg	20	12/10/2021 1:04:30 PM	64396
EPA METHOD 8015M/D: DIESEL RANGE ORGANICS							Analyst: SB
Diesel Range Organics (DRO)	250	10		mg/Kg	1	12/9/2021 12:03:39 PM	64391
Motor Oil Range Organics (MRO)	ND	50		mg/Kg	1	12/9/2021 12:03:39 PM	64391
Surr: DNOP	82.8	70-130		%Rec	1	12/9/2021 12:03:39 PM	64391
EPA METHOD 8015D: GASOLINE RANGE							Analyst: NSB
Gasoline Range Organics (GRO)	1400	24		mg/Kg	5	12/9/2021 12:41:41 PM	G84409
Surr: BFB	593	70-130	S	%Rec	5	12/9/2021 12:41:41 PM	G84409
EPA METHOD 8021B: VOLATILES							Analyst: NSB
Benzene	18	0.12		mg/Kg	5	12/9/2021 12:41:41 PM	B84409
Toluene	120	2.4		mg/Kg	50	12/9/2021 3:02:10 PM	B84409
Ethylbenzene	21	0.24		mg/Kg	5	12/9/2021 12:41:41 PM	B84409
Xylenes, Total	160	4.7		mg/Kg	50	12/9/2021 3:02:10 PM	B84409
Surr: 4-Bromofluorobenzene	209	70-130	S	%Rec	5	12/9/2021 12:41:41 PM	B84409

Refer to the QC Summary report and sample login checklist for flagged QC data and preservation information.

Qualifiers:	*	Value exceeds Maximum Contaminant Level.	B	Analyte detected in the associated Method Blank
	D	Sample Diluted Due to Matrix	E	Value above quantitation range
	H	Holding times for preparation or analysis exceeded	J	Analyte detected below quantitation limits
	ND	Not Detected at the Reporting Limit	P	Sample pH Not In Range
	PQL	Practical Quantitative Limit	RL	Reporting Limit
	S	% Recovery outside of range due to dilution or matrix interference		

Page 8 of 22

Analytical Report

Lab Order 2112589

Date Reported: 12/15/2021

Hall Environmental Analysis Laboratory, Inc.

CLIENT: ENSOLUM

Client Sample ID: S-9

Project: 6L 4 Lateral

Collection Date: 12/8/2021 1:50:00 PM

Lab ID: 2112589-009

Matrix: MEOH (SOIL)

Received Date: 12/9/2021 7:25:00 AM

Analyses	Result	PQL	Qual	Units	DF	Date Analyzed	Batch
EPA METHOD 300.0: ANIONS							Analyst: LRN
Chloride	ND	60		mg/Kg	20	12/10/2021 1:16:50 PM	64396
EPA METHOD 8015M/D: DIESEL RANGE ORGANICS							Analyst: SB
Diesel Range Organics (DRO)	45	9.4		mg/Kg	1	12/9/2021 12:14:19 PM	64391
Motor Oil Range Organics (MRO)	ND	47		mg/Kg	1	12/9/2021 12:14:19 PM	64391
Surr: DNOP	86.6	70-130		%Rec	1	12/9/2021 12:14:19 PM	64391
EPA METHOD 8015D: GASOLINE RANGE							Analyst: NSB
Gasoline Range Organics (GRO)	200	20		mg/Kg	5	12/9/2021 1:28:35 PM	G84409
Surr: BFB	338	70-130	S	%Rec	5	12/9/2021 1:28:35 PM	G84409
EPA METHOD 8021B: VOLATILES							Analyst: NSB
Benzene	0.51	0.10		mg/Kg	5	12/9/2021 1:28:35 PM	B84409
Toluene	12	0.20		mg/Kg	5	12/9/2021 1:28:35 PM	B84409
Ethylbenzene	2.5	0.20		mg/Kg	5	12/9/2021 1:28:35 PM	B84409
Xylenes, Total	20	0.40		mg/Kg	5	12/9/2021 1:28:35 PM	B84409
Surr: 4-Bromofluorobenzene	131	70-130	S	%Rec	5	12/9/2021 1:28:35 PM	B84409

Refer to the QC Summary report and sample login checklist for flagged QC data and preservation information.

Qualifiers:	*	Value exceeds Maximum Contaminant Level.	B	Analyte detected in the associated Method Blank
	D	Sample Diluted Due to Matrix	E	Value above quantitation range
	H	Holding times for preparation or analysis exceeded	J	Analyte detected below quantitation limits
	ND	Not Detected at the Reporting Limit	P	Sample pH Not In Range
	PQL	Practical Quantitative Limit	RL	Reporting Limit
	S	% Recovery outside of range due to dilution or matrix interference		

Page 9 of 22

Analytical Report

Lab Order 2112589

Date Reported: 12/15/2021

Hall Environmental Analysis Laboratory, Inc.

CLIENT: ENSOLUM

Client Sample ID: S-10

Project: 6L 4 Lateral

Collection Date: 12/8/2021 1:55:00 PM

Lab ID: 2112589-010

Matrix: MEOH (SOIL)

Received Date: 12/9/2021 7:25:00 AM

Analyses	Result	PQL	Qual	Units	DF	Date Analyzed	Batch
EPA METHOD 300.0: ANIONS							Analyst: LRN
Chloride	ND	60		mg/Kg	20	12/10/2021 1:29:12 PM	64396
EPA METHOD 8015M/D: DIESEL RANGE ORGANICS							Analyst: SB
Diesel Range Organics (DRO)	ND	9.3		mg/Kg	1	12/9/2021 12:24:59 PM	64391
Motor Oil Range Organics (MRO)	ND	47		mg/Kg	1	12/9/2021 12:24:59 PM	64391
Surr: DNOP	82.4	70-130		%Rec	1	12/9/2021 12:24:59 PM	64391
EPA METHOD 8015D: GASOLINE RANGE							Analyst: NSB
Gasoline Range Organics (GRO)	ND	3.4		mg/Kg	1	12/9/2021 1:51:56 PM	G84409
Surr: BFB	117	70-130		%Rec	1	12/9/2021 1:51:56 PM	G84409
EPA METHOD 8021B: VOLATILES							Analyst: NSB
Benzene	ND	0.017		mg/Kg	1	12/9/2021 1:51:56 PM	B84409
Toluene	0.039	0.034		mg/Kg	1	12/9/2021 1:51:56 PM	B84409
Ethylbenzene	ND	0.034		mg/Kg	1	12/9/2021 1:51:56 PM	B84409
Xylenes, Total	0.096	0.067		mg/Kg	1	12/9/2021 1:51:56 PM	B84409
Surr: 4-Bromofluorobenzene	106	70-130		%Rec	1	12/9/2021 1:51:56 PM	B84409

Refer to the QC Summary report and sample login checklist for flagged QC data and preservation information.

Qualifiers:	*	Value exceeds Maximum Contaminant Level.	B	Analyte detected in the associated Method Blank
	D	Sample Diluted Due to Matrix	E	Value above quantitation range
	H	Holding times for preparation or analysis exceeded	J	Analyte detected below quantitation limits
	ND	Not Detected at the Reporting Limit	P	Sample pH Not In Range
	PQL	Practical Quantitative Limit	RL	Reporting Limit
	S	% Recovery outside of range due to dilution or matrix interference		

Page 10 of 22

Analytical Report

Lab Order 2112589

Date Reported: 12/15/2021

Hall Environmental Analysis Laboratory, Inc.

CLIENT: ENSOLUM

Client Sample ID: S-11

Project: 6L 4 Lateral

Collection Date: 12/8/2021 2:00:00 PM

Lab ID: 2112589-011

Matrix: MEOH (SOIL)

Received Date: 12/9/2021 7:25:00 AM

Analyses	Result	PQL	Qual	Units	DF	Date Analyzed	Batch
EPA METHOD 300.0: ANIONS							Analyst: LRN
Chloride	ND	60		mg/Kg	20	12/10/2021 1:41:34 PM	64396
EPA METHOD 8015M/D: DIESEL RANGE ORGANICS							Analyst: SB
Diesel Range Organics (DRO)	ND	9.8		mg/Kg	1	12/9/2021 11:00:31 AM	64391
Motor Oil Range Organics (MRO)	ND	49		mg/Kg	1	12/9/2021 11:00:31 AM	64391
Surr: DNOP	106	70-130		%Rec	1	12/9/2021 11:00:31 AM	64391
EPA METHOD 8015D: GASOLINE RANGE							Analyst: RAA
Gasoline Range Organics (GRO)	ND	3.7		mg/Kg	1	12/9/2021 11:12:00 AM	R84405
Surr: BFB	92.0	70-130		%Rec	1	12/9/2021 11:12:00 AM	R84405
EPA METHOD 8021B: VOLATILES							Analyst: RAA
Benzene	ND	0.019		mg/Kg	1	12/9/2021 11:12:00 AM	R84405
Toluene	ND	0.037		mg/Kg	1	12/9/2021 11:12:00 AM	R84405
Ethylbenzene	ND	0.037		mg/Kg	1	12/9/2021 11:12:00 AM	R84405
Xylenes, Total	ND	0.075		mg/Kg	1	12/9/2021 11:12:00 AM	R84405
Surr: 4-Bromofluorobenzene	83.4	70-130		%Rec	1	12/9/2021 11:12:00 AM	R84405

Refer to the QC Summary report and sample login checklist for flagged QC data and preservation information.

Qualifiers:	*	Value exceeds Maximum Contaminant Level.	B	Analyte detected in the associated Method Blank
	D	Sample Diluted Due to Matrix	E	Value above quantitation range
	H	Holding times for preparation or analysis exceeded	J	Analyte detected below quantitation limits
	ND	Not Detected at the Reporting Limit	P	Sample pH Not In Range
	PQL	Practical Quantitative Limit	RL	Reporting Limit
	S	% Recovery outside of range due to dilution or matrix interference		

Page 11 of 22

Analytical Report

Lab Order 2112589

Date Reported: 12/15/2021

Hall Environmental Analysis Laboratory, Inc.

CLIENT: ENSOLUM

Client Sample ID: S-12

Project: 6L 4 Lateral

Collection Date: 12/8/2021 2:05:00 PM

Lab ID: 2112589-012

Matrix: MEOH (SOIL)

Received Date: 12/9/2021 7:25:00 AM

Analyses	Result	PQL	Qual	Units	DF	Date Analyzed	Batch
EPA METHOD 300.0: ANIONS							Analyst: LRN
Chloride	ND	59		mg/Kg	20	12/10/2021 1:53:55 PM	64396
EPA METHOD 8015M/D: DIESEL RANGE ORGANICS							Analyst: SB
Diesel Range Organics (DRO)	ND	9.4		mg/Kg	1	12/9/2021 11:24:11 AM	64391
Motor Oil Range Organics (MRO)	ND	47		mg/Kg	1	12/9/2021 11:24:11 AM	64391
Surr: DNOP	105	70-130		%Rec	1	12/9/2021 11:24:11 AM	64391
EPA METHOD 8015D: GASOLINE RANGE							Analyst: RAA
Gasoline Range Organics (GRO)	ND	3.3		mg/Kg	1	12/9/2021 11:32:00 AM	R84405
Surr: BFB	95.5	70-130		%Rec	1	12/9/2021 11:32:00 AM	R84405
EPA METHOD 8021B: VOLATILES							Analyst: RAA
Benzene	ND	0.016		mg/Kg	1	12/9/2021 11:32:00 AM	R84405
Toluene	ND	0.033		mg/Kg	1	12/9/2021 11:32:00 AM	R84405
Ethylbenzene	ND	0.033		mg/Kg	1	12/9/2021 11:32:00 AM	R84405
Xylenes, Total	ND	0.065		mg/Kg	1	12/9/2021 11:32:00 AM	R84405
Surr: 4-Bromofluorobenzene	83.7	70-130		%Rec	1	12/9/2021 11:32:00 AM	R84405

Refer to the QC Summary report and sample login checklist for flagged QC data and preservation information.

Qualifiers:	*	Value exceeds Maximum Contaminant Level.	B	Analyte detected in the associated Method Blank
	D	Sample Diluted Due to Matrix	E	Value above quantitation range
	H	Holding times for preparation or analysis exceeded	J	Analyte detected below quantitation limits
	ND	Not Detected at the Reporting Limit	P	Sample pH Not In Range
	PQL	Practical Quantitative Limit	RL	Reporting Limit
	S	% Recovery outside of range due to dilution or matrix interference		

Page 12 of 22

Analytical Report

Lab Order 2112589

Date Reported: 12/15/2021

Hall Environmental Analysis Laboratory, Inc.

CLIENT: ENSOLUM

Client Sample ID: S-13

Project: 6L 4 Lateral

Collection Date: 12/8/2021 2:10:00 PM

Lab ID: 2112589-013

Matrix: MEOH (SOIL)

Received Date: 12/9/2021 7:25:00 AM

Analyses	Result	PQL	Qual	Units	DF	Date Analyzed	Batch
EPA METHOD 300.0: ANIONS							Analyst: LRN
Chloride	ND	60		mg/Kg	20	12/10/2021 2:06:16 PM	64396
EPA METHOD 8015M/D: DIESEL RANGE ORGANICS							Analyst: SB
Diesel Range Organics (DRO)	ND	9.5		mg/Kg	1	12/9/2021 11:47:59 AM	64391
Motor Oil Range Organics (MRO)	ND	47		mg/Kg	1	12/9/2021 11:47:59 AM	64391
Surr: DNOP	106	70-130		%Rec	1	12/9/2021 11:47:59 AM	64391
EPA METHOD 8015D: GASOLINE RANGE							Analyst: RAA
Gasoline Range Organics (GRO)	ND	3.4		mg/Kg	1	12/9/2021 11:52:00 AM	R84405
Surr: BFB	89.0	70-130		%Rec	1	12/9/2021 11:52:00 AM	R84405
EPA METHOD 8021B: VOLATILES							Analyst: RAA
Benzene	ND	0.017		mg/Kg	1	12/9/2021 11:52:00 AM	R84405
Toluene	ND	0.034		mg/Kg	1	12/9/2021 11:52:00 AM	R84405
Ethylbenzene	ND	0.034		mg/Kg	1	12/9/2021 11:52:00 AM	R84405
Xylenes, Total	ND	0.068		mg/Kg	1	12/9/2021 11:52:00 AM	R84405
Surr: 4-Bromofluorobenzene	79.3	70-130		%Rec	1	12/9/2021 11:52:00 AM	R84405

Refer to the QC Summary report and sample login checklist for flagged QC data and preservation information.

Qualifiers:	*	Value exceeds Maximum Contaminant Level.	B	Analyte detected in the associated Method Blank
	D	Sample Diluted Due to Matrix	E	Value above quantitation range
	H	Holding times for preparation or analysis exceeded	J	Analyte detected below quantitation limits
	ND	Not Detected at the Reporting Limit	P	Sample pH Not In Range
	PQL	Practical Quantitative Limit	RL	Reporting Limit
	S	% Recovery outside of range due to dilution or matrix interference		

Page 13 of 22

Analytical Report

Lab Order 2112589

Date Reported: 12/15/2021

Hall Environmental Analysis Laboratory, Inc.

CLIENT: ENSOLUM

Client Sample ID: S-14

Project: 6L 4 Lateral

Collection Date: 12/8/2021 2:15:00 PM

Lab ID: 2112589-014

Matrix: MEOH (SOIL)

Received Date: 12/9/2021 7:25:00 AM

Analyses	Result	PQL	Qual	Units	DF	Date Analyzed	Batch
EPA METHOD 300.0: ANIONS							Analyst: LRN
Chloride	ND	60		mg/Kg	20	12/10/2021 4:46:49 PM	64396
EPA METHOD 8015M/D: DIESEL RANGE ORGANICS							Analyst: SB
Diesel Range Organics (DRO)	ND	10		mg/Kg	1	12/9/2021 11:10:56 AM	64391
Motor Oil Range Organics (MRO)	ND	50		mg/Kg	1	12/9/2021 11:10:56 AM	64391
Surr: DNOP	93.9	70-130		%Rec	1	12/9/2021 11:10:56 AM	64391
EPA METHOD 8015D: GASOLINE RANGE							Analyst: RAA
Gasoline Range Organics (GRO)	ND	3.6		mg/Kg	1	12/9/2021 12:11:00 PM	R84405
Surr: BFB	91.2	70-130		%Rec	1	12/9/2021 12:11:00 PM	R84405
EPA METHOD 8021B: VOLATILES							Analyst: RAA
Benzene	ND	0.018		mg/Kg	1	12/9/2021 12:11:00 PM	R84405
Toluene	ND	0.036		mg/Kg	1	12/9/2021 12:11:00 PM	R84405
Ethylbenzene	ND	0.036		mg/Kg	1	12/9/2021 12:11:00 PM	R84405
Xylenes, Total	ND	0.072		mg/Kg	1	12/9/2021 12:11:00 PM	R84405
Surr: 4-Bromofluorobenzene	82.2	70-130		%Rec	1	12/9/2021 12:11:00 PM	R84405

Refer to the QC Summary report and sample login checklist for flagged QC data and preservation information.

Qualifiers:	*	Value exceeds Maximum Contaminant Level.	B	Analyte detected in the associated Method Blank
	D	Sample Diluted Due to Matrix	E	Value above quantitation range
	H	Holding times for preparation or analysis exceeded	J	Analyte detected below quantitation limits
	ND	Not Detected at the Reporting Limit	P	Sample pH Not In Range
	PQL	Practical Quantitative Limit	RL	Reporting Limit
	S	% Recovery outside of range due to dilution or matrix interference		

Page 14 of 22

Analytical Report

Lab Order 2112589

Date Reported: 12/15/2021

Hall Environmental Analysis Laboratory, Inc.

CLIENT: ENSOLUM

Client Sample ID: S-15

Project: 6L 4 Lateral

Collection Date: 12/8/2021 2:20:00 PM

Lab ID: 2112589-015

Matrix: MEOH (SOIL)

Received Date: 12/9/2021 7:25:00 AM

Analyses	Result	PQL	Qual	Units	DF	Date Analyzed	Batch
EPA METHOD 300.0: ANIONS							Analyst: LRN
Chloride	ND	60		mg/Kg	20	12/10/2021 2:55:39 PM	64396
EPA METHOD 8015M/D: DIESEL RANGE ORGANICS							Analyst: SB
Diesel Range Organics (DRO)	ND	9.4		mg/Kg	1	12/9/2021 11:22:54 AM	64391
Motor Oil Range Organics (MRO)	ND	47		mg/Kg	1	12/9/2021 11:22:54 AM	64391
Surr: DNOP	92.8	70-130		%Rec	1	12/9/2021 11:22:54 AM	64391
EPA METHOD 8015D: GASOLINE RANGE							Analyst: RAA
Gasoline Range Organics (GRO)	ND	3.4		mg/Kg	1	12/9/2021 12:31:00 PM	R84405
Surr: BFB	92.8	70-130		%Rec	1	12/9/2021 12:31:00 PM	R84405
EPA METHOD 8021B: VOLATILES							Analyst: RAA
Benzene	ND	0.017		mg/Kg	1	12/9/2021 12:31:00 PM	R84405
Toluene	ND	0.034		mg/Kg	1	12/9/2021 12:31:00 PM	R84405
Ethylbenzene	ND	0.034		mg/Kg	1	12/9/2021 12:31:00 PM	R84405
Xylenes, Total	ND	0.068		mg/Kg	1	12/9/2021 12:31:00 PM	R84405
Surr: 4-Bromofluorobenzene	83.7	70-130		%Rec	1	12/9/2021 12:31:00 PM	R84405

Refer to the QC Summary report and sample login checklist for flagged QC data and preservation information.

Qualifiers:	*	Value exceeds Maximum Contaminant Level.	B	Analyte detected in the associated Method Blank
	D	Sample Diluted Due to Matrix	E	Value above quantitation range
	H	Holding times for preparation or analysis exceeded	J	Analyte detected below quantitation limits
	ND	Not Detected at the Reporting Limit	P	Sample pH Not In Range
	PQL	Practical Quantitative Limit	RL	Reporting Limit
	S	% Recovery outside of range due to dilution or matrix interference		

Page 15 of 22

Analytical Report

Lab Order 2112589

Date Reported: 12/15/2021

Hall Environmental Analysis Laboratory, Inc.

CLIENT: ENSOLUM

Client Sample ID: S-16

Project: 6L 4 Lateral

Collection Date: 12/8/2021 2:25:00 PM

Lab ID: 2112589-016

Matrix: MEOH (SOIL)

Received Date: 12/9/2021 7:25:00 AM

Analyses	Result	PQL	Qual	Units	DF	Date Analyzed	Batch
EPA METHOD 300.0: ANIONS							Analyst: LRN
Chloride	ND	60		mg/Kg	20	12/10/2021 3:08:00 PM	64396
EPA METHOD 8015M/D: DIESEL RANGE ORGANICS							Analyst: SB
Diesel Range Organics (DRO)	ND	9.8		mg/Kg	1	12/9/2021 11:34:50 AM	64391
Motor Oil Range Organics (MRO)	ND	49		mg/Kg	1	12/9/2021 11:34:50 AM	64391
Surr: DNOP	90.8	70-130		%Rec	1	12/9/2021 11:34:50 AM	64391
EPA METHOD 8015D: GASOLINE RANGE							Analyst: RAA
Gasoline Range Organics (GRO)	ND	3.8		mg/Kg	1	12/9/2021 12:51:00 PM	R84405
Surr: BFB	91.1	70-130		%Rec	1	12/9/2021 12:51:00 PM	R84405
EPA METHOD 8021B: VOLATILES							Analyst: RAA
Benzene	ND	0.019		mg/Kg	1	12/9/2021 12:51:00 PM	R84405
Toluene	ND	0.038		mg/Kg	1	12/9/2021 12:51:00 PM	R84405
Ethylbenzene	ND	0.038		mg/Kg	1	12/9/2021 12:51:00 PM	R84405
Xylenes, Total	ND	0.075		mg/Kg	1	12/9/2021 12:51:00 PM	R84405
Surr: 4-Bromofluorobenzene	77.5	70-130		%Rec	1	12/9/2021 12:51:00 PM	R84405

Refer to the QC Summary report and sample login checklist for flagged QC data and preservation information.

Qualifiers:	*	Value exceeds Maximum Contaminant Level.	B	Analyte detected in the associated Method Blank
	D	Sample Diluted Due to Matrix	E	Value above quantitation range
	H	Holding times for preparation or analysis exceeded	J	Analyte detected below quantitation limits
	ND	Not Detected at the Reporting Limit	P	Sample pH Not In Range
	PQL	Practical Quantitative Limit	RL	Reporting Limit
	S	% Recovery outside of range due to dilution or matrix interference		

Page 16 of 22

QC SUMMARY REPORT
Hall Environmental Analysis Laboratory, Inc.

WO#: 2112589
15-Dec-21

Client: ENSOLUM
Project: 6L 4 Lateral

Sample ID: MB-64396	SampType: mblk	TestCode: EPA Method 300.0: Anions
Client ID: PBS	Batch ID: 64396	RunNo: 84474
Prep Date: 12/9/2021	Analysis Date: 12/10/2021	SeqNo: 2968204 Units: mg/Kg
Analyte	Result	PQL SPK value SPK Ref Val %REC LowLimit HighLimit %RPD RPDLimit Qual
Chloride	ND	1.5

Sample ID: LCS-64396	SampType: lcs	TestCode: EPA Method 300.0: Anions
Client ID: LCSS	Batch ID: 64396	RunNo: 84474
Prep Date: 12/9/2021	Analysis Date: 12/10/2021	SeqNo: 2968205 Units: mg/Kg
Analyte	Result	PQL SPK value SPK Ref Val %REC LowLimit HighLimit %RPD RPDLimit Qual
Chloride	15	1.5 15.00 0 96.8 90 110

Qualifiers:

- *

Value exceeds Maximum Contaminant Level.
- D

Sample Diluted Due to Matrix
- H

Holding times for preparation or analysis exceeded
- ND

Not Detected at the Reporting Limit
- PQL

Practical Quantitative Limit
- S

% Recovery outside of range due to dilution or matrix interference
- B

Analyte detected in the associated Method Blank
- E

Value above quantitation range
- J

Analyte detected below quantitation limits
- P

Sample pH Not In Range
- RL

Reporting Limit

QC SUMMARY REPORT**Hall Environmental Analysis Laboratory, Inc.**

WO#: 2112589

15-Dec-21

Client: ENSOLUM**Project:** 6L 4 Lateral

Sample ID: LCS-64391	SampType: LCS			TestCode: EPA Method 8015M/D: Diesel Range Organics						
Client ID: LCSS	Batch ID: 64391			RunNo: 84388						
Prep Date: 12/9/2021	Analysis Date: 12/9/2021			SeqNo: 2964799	Units: mg/Kg					
Analyte	Result	PQL	SPK value	SPK Ref Val	%REC	LowLimit	HighLimit	%RPD	RPDLimit	Qual
Diesel Range Organics (DRO)	44	10	50.00	0	88.1	68.9	135			
Surr: DNOP	3.8		5.000		76.5	70	130			

Sample ID: MB-64391	SampType: MBLK			TestCode: EPA Method 8015M/D: Diesel Range Organics						
Client ID: PBS	Batch ID: 64391			RunNo: 84388						
Prep Date: 12/9/2021	Analysis Date: 12/9/2021			SeqNo: 2964801	Units: mg/Kg					
Analyte	Result	PQL	SPK value	SPK Ref Val	%REC	LowLimit	HighLimit	%RPD	RPDLimit	Qual
Diesel Range Organics (DRO)	ND	10								
Motor Oil Range Organics (MRO)	ND	50								
Surr: DNOP	8.2		10.00		82.0	70	130			

Qualifiers:

* Value exceeds Maximum Contaminant Level.
D Sample Diluted Due to Matrix
H Holding times for preparation or analysis exceeded
ND Not Detected at the Reporting Limit
PQL Practical Quantitative Limit
S % Recovery outside of range due to dilution or matrix interference

B Analyte detected in the associated Method Blank
E Value above quantitation range
J Analyte detected below quantitation limits
P Sample pH Not In Range
RL Reporting Limit

QC SUMMARY REPORT**Hall Environmental Analysis Laboratory, Inc.**

WO#: 2112589

15-Dec-21

Client: ENSOLUM**Project:** 6L 4 Lateral

Sample ID: 2.5ug gro lcs	SampType: LCS		TestCode: EPA Method 8015D: Gasoline Range							
Client ID: LCSS	Batch ID: R84405		RunNo: 84405							
Prep Date:	Analysis Date: 12/9/2021		SeqNo: 2965226		Units: mg/Kg					
Analyte	Result	PQL	SPK value	SPK Ref Val	%REC	LowLimit	HighLimit	%RPD	RPDLimit	Qual
Gasoline Range Organics (GRO)	26	5.0	25.00	0	103	78.6	131			
Surr: BFB	1300		1000		129	70	130			

Sample ID: mb	SampType: MBLK		TestCode: EPA Method 8015D: Gasoline Range							
Client ID: PBS	Batch ID: R84405		RunNo: 84405							
Prep Date:	Analysis Date: 12/9/2021		SeqNo: 2965227		Units: mg/Kg					
Analyte	Result	PQL	SPK value	SPK Ref Val	%REC	LowLimit	HighLimit	%RPD	RPDLimit	Qual
Gasoline Range Organics (GRO)	ND	5.0								
Surr: BFB	860		1000		86.4	70	130			

Sample ID: mb	SampType: MBLK		TestCode: EPA Method 8015D: Gasoline Range							
Client ID: PBS	Batch ID: G84409		RunNo: 84409							
Prep Date:	Analysis Date: 12/9/2021		SeqNo: 2965633		Units: mg/Kg					
Analyte	Result	PQL	SPK value	SPK Ref Val	%REC	LowLimit	HighLimit	%RPD	RPDLimit	Qual
Gasoline Range Organics (GRO)	ND	5.0								
Surr: BFB	1000		1000		103	70	130			

Sample ID: 2.5ug gro lcs	SampType: LCS		TestCode: EPA Method 8015D: Gasoline Range							
Client ID: LCSS	Batch ID: G84409		RunNo: 84409							
Prep Date:	Analysis Date: 12/9/2021		SeqNo: 2965634		Units: mg/Kg					
Analyte	Result	PQL	SPK value	SPK Ref Val	%REC	LowLimit	HighLimit	%RPD	RPDLimit	Qual
Gasoline Range Organics (GRO)	25	5.0	25.00	0	99.1	78.6	131			
Surr: BFB	1200		1000		116	70	130			

Sample ID: 2112589-011a ms	SampType: MS		TestCode: EPA Method 8015D: Gasoline Range							
Client ID: S-11	Batch ID: R84405		RunNo: 84405							
Prep Date:	Analysis Date: 12/9/2021		SeqNo: 2965842		Units: mg/Kg					
Analyte	Result	PQL	SPK value	SPK Ref Val	%REC	LowLimit	HighLimit	%RPD	RPDLimit	Qual
Gasoline Range Organics (GRO)	19	3.7	18.74	0	103	61.3	114			
Surr: BFB	740		749.6		99.1	70	130			

Sample ID: 2112589-011A MSD	SampType: MSD		TestCode: EPA Method 8015D: Gasoline Range							
Client ID: S-11	Batch ID: R84405		RunNo: 84405							
Prep Date:	Analysis Date: 12/9/2021		SeqNo: 2965843		Units: mg/Kg					
Analyte	Result	PQL	SPK value	SPK Ref Val	%REC	LowLimit	HighLimit	%RPD	RPDLimit	Qual

Qualifiers:

* Value exceeds Maximum Contaminant Level.
D Sample Diluted Due to Matrix
H Holding times for preparation or analysis exceeded
ND Not Detected at the Reporting Limit
PQL Practical Quantitative Limit
S % Recovery outside of range due to dilution or matrix interference

B Analyte detected in the associated Method Blank
E Value above quantitation range
J Analyte detected below quantitation limits
P Sample pH Not In Range
RL Reporting Limit

QC SUMMARY REPORT

Hall Environmental Analysis Laboratory, Inc.

WO#: 2112589

15-Dec-21

Client: ENSOLUM

Project: 6L 4 Lateral

Sample ID: 2112589-011A MSD		SampType: MSD		TestCode: EPA Method 8015D: Gasoline Range						
Client ID: S-11		Batch ID: R84405		RunNo: 84405						
Prep Date:		Analysis Date: 12/9/2021		SeqNo: 2965843		Units: mg/Kg				
Analyte	Result	PQL	SPK value	SPK Ref Val	%REC	LowLimit	HighLimit	%RPD	RPDLimit	Qual
Gasoline Range Organics (GRO)	19	3.7	18.74	0	102	61.3	114	0.390	20	
Surr: BFB	760		749.6		102	70	130	0	0	

Qualifiers:

* Value exceeds Maximum Contaminant Level.

D Sample Diluted Due to Matrix

H Holding times for preparation or analysis exceeded

ND Not Detected at the Reporting Limit

PQL Practical Quantitative Limit

S % Recovery outside of range due to dilution or matrix interference

B Analyte detected in the associated Method Blank

E Value above quantitation range

J Analyte detected below quantitation limits

P Sample pH Not In Range

RL Reporting Limit

Page 20 of 22

QC SUMMARY REPORT**Hall Environmental Analysis Laboratory, Inc.**

WO#: 2112589

15-Dec-21

Client: ENSOLUM**Project:** 6L 4 Lateral

Sample ID: 100ng btex lcs	SampType: LCS		TestCode: EPA Method 8021B: Volatiles							
Client ID: LCSS	Batch ID: R84405		RunNo: 84405							
Prep Date:	Analysis Date: 12/9/2021		SeqNo: 2965236		Units: mg/Kg					
Analyte	Result	PQL	SPK value	SPK Ref Val	%REC	LowLimit	HighLimit	%RPD	RPDLimit	Qual
Benzene	0.92	0.025	1.000	0	91.7	80	120			
Toluene	0.93	0.050	1.000	0	93.4	80	120			
Ethylbenzene	0.97	0.050	1.000	0	96.7	80	120			
Xylenes, Total	2.9	0.10	3.000	0	95.5	80	120			
Surr: 4-Bromofluorobenzene	0.93		1.000		93.4	70	130			

Sample ID: mb	SampType: MBLK		TestCode: EPA Method 8021B: Volatiles							
Client ID: PBS	Batch ID: R84405		RunNo: 84405							
Prep Date:	Analysis Date: 12/9/2021		SeqNo: 2965237		Units: mg/Kg					
Analyte	Result	PQL	SPK value	SPK Ref Val	%REC	LowLimit	HighLimit	%RPD	RPDLimit	Qual
Benzene	ND	0.025								
Toluene	ND	0.050								
Ethylbenzene	ND	0.050								
Xylenes, Total	ND	0.10								
Surr: 4-Bromofluorobenzene	0.80		1.000		79.6	70	130			

Sample ID: mb	SampType: MBLK		TestCode: EPA Method 8021B: Volatiles							
Client ID: PBS	Batch ID: B84409		RunNo: 84409							
Prep Date:	Analysis Date: 12/9/2021		SeqNo: 2965662		Units: mg/Kg					
Analyte	Result	PQL	SPK value	SPK Ref Val	%REC	LowLimit	HighLimit	%RPD	RPDLimit	Qual
Benzene	ND	0.025								
Toluene	ND	0.050								
Ethylbenzene	ND	0.050								
Xylenes, Total	ND	0.10								
Surr: 4-Bromofluorobenzene	1.0		1.000		104	70	130			

Sample ID: 100ng btex lcs	SampType: LCS		TestCode: EPA Method 8021B: Volatiles							
Client ID: LCSS	Batch ID: B84409		RunNo: 84409							
Prep Date:	Analysis Date: 12/9/2021		SeqNo: 2965663		Units: mg/Kg					
Analyte	Result	PQL	SPK value	SPK Ref Val	%REC	LowLimit	HighLimit	%RPD	RPDLimit	Qual
Benzene	0.94	0.025	1.000	0	93.8	80	120			
Toluene	0.94	0.050	1.000	0	94.5	80	120			
Ethylbenzene	0.94	0.050	1.000	0	93.5	80	120			
Xylenes, Total	2.8	0.10	3.000	0	92.5	80	120			
Surr: 4-Bromofluorobenzene	1.1		1.000		106	70	130			

Qualifiers:

* Value exceeds Maximum Contaminant Level.
D Sample Diluted Due to Matrix
H Holding times for preparation or analysis exceeded
ND Not Detected at the Reporting Limit
PQL Practical Quantitative Limit
S % Recovery outside of range due to dilution or matrix interference

B Analyte detected in the associated Method Blank
E Value above quantitation range
J Analyte detected below quantitation limits
P Sample pH Not In Range
RL Reporting Limit

QC SUMMARY REPORT**Hall Environmental Analysis Laboratory, Inc.**

WO#: 2112589

15-Dec-21

Client: ENSOLUM**Project:** 6L 4 Lateral

Sample ID: 2112589-012ams		SampType: MS		TestCode: EPA Method 8021B: Volatiles						
Client ID: S-12		Batch ID: R84405		RunNo: 84463						
Prep Date:		Analysis Date: 12/10/2021		SeqNo: 2969441		Units: mg/Kg				
Analyte	Result	PQL	SPK value	SPK Ref Val	%REC	LowLimit	HighLimit	%RPD	RPDLimit	Qual
Benzene	0.58	0.016	0.6527	0	88.6	80	120			
Toluene	0.58	0.033	0.6527	0	89.3	80	120			
Ethylbenzene	0.59	0.033	0.6527	0	90.2	80	120			
Xylenes, Total	1.7	0.065	1.958	0	88.2	80	120			
Surr: 4-Bromofluorobenzene	0.55		0.6527		84.1	70	130			

Sample ID: 2112589-012amsd		SampType: MSD		TestCode: EPA Method 8021B: Volatiles						
Client ID: S-12		Batch ID: R84405		RunNo: 84463						
Prep Date:		Analysis Date: 12/10/2021		SeqNo: 2969442		Units: mg/Kg				
Analyte	Result	PQL	SPK value	SPK Ref Val	%REC	LowLimit	HighLimit	%RPD	RPDLimit	Qual
Benzene	0.55	0.016	0.6527	0	84.9	80	120	4.32	20	
Toluene	0.56	0.033	0.6527	0	85.7	80	120	4.16	20	
Ethylbenzene	0.57	0.033	0.6527	0	86.6	80	120	4.10	20	
Xylenes, Total	1.7	0.065	1.958	0	85.1	80	120	3.66	20	
Surr: 4-Bromofluorobenzene	0.59		0.6527		90.2	70	130	0	0	

Qualifiers:

* Value exceeds Maximum Contaminant Level.
D Sample Diluted Due to Matrix
H Holding times for preparation or analysis exceeded
ND Not Detected at the Reporting Limit
PQL Practical Quantitative Limit
S % Recovery outside of range due to dilution or matrix interference

B Analyte detected in the associated Method Blank
E Value above quantitation range
J Analyte detected below quantitation limits
P Sample pH Not In Range
RL Reporting Limit

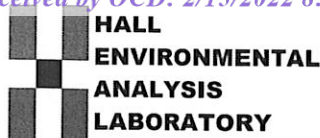

Hall Environmental Analysis Laboratory
4901 Hawkins NE
Albuquerque, NM 87109
TEL: 505-345-3975 FAX: 505-345-4107
Website: clients.hallenvironmental.com

Sample Log-In Check List

Client Name: ENSOLUM

Work Order Number: 2112589

RcptNo: 1

Received By: Desiree Dominguez 12/9/2021 7:25:00 AM

Completed By: Desiree Dominguez 12/9/2021 7:33:07 AM

Reviewed By: JN 12/9/21

Chain of Custody

1. Is Chain of Custody complete? Yes ☒ No ☐ Not Present ☐
2. How was the sample delivered? Courier

Log In

3. Was an attempt made to cool the samples? Yes ☒ No ☐ NA ☐
4. Were all samples received at a temperature of $>0^{\circ}\text{C}$ to 6.0°C ? Yes ☒ No ☐ NA ☐
5. Sample(s) in proper container(s)? Yes ☒ No ☐
6. Sufficient sample volume for indicated test(s)? Yes ☒ No ☐
7. Are samples (except VOA and ONG) properly preserved? Yes ☒ No ☐
8. Was preservative added to bottles? Yes ☐ No ☒ NA ☐
9. Received at least 1 vial with headspace $<1/4"$ for AQ VOA? Yes ☐ No ☐ NA ☒
10. Were any sample containers received broken? Yes ☐ No ☒
11. Does paperwork match bottle labels?
(Note discrepancies on chain of custody) Yes ☒ No ☐
12. Are matrices correctly identified on Chain of Custody? Yes ☒ No ☐
13. Is it clear what analyses were requested? Yes ☒ No ☐
14. Were all holding times able to be met?
(If no, notify customer for authorization.) Yes ☒ No ☐

of preserved bottles checked for pH: _____
(<2 or >12 unless noted)
Adjusted? _____
Checked by: TMC 12/9/21

Special Handling (if applicable)

15. Was client notified of all discrepancies with this order? Yes ☐ No ☐ NA ☒





Person Notified:	<input type="text"/>	Date:	<input type="text"/>
By Whom:	<input type="text"/>	Via:	<input type="checkbox"/> eMail <input type="checkbox"/> Phone <input type="checkbox"/> Fax <input type="checkbox"/> In Person
Regarding:	<input type="text"/>		
Client Instructions:	<input type="text"/>		

16. Additional remarks:

17. Cooler Information

Cooler No	Temp $^{\circ}\text{C}$	Condition	Seal Intact	Seal No	Seal Date	Signed By
1	1.7	Good	Yes			

Released to Imaging: 6/23/2022 8:08:12 AM

Date: 12/8/21	Time: 1742	Relinquished by: 	Received by: 	Via: 12/8/21	Date 1742	Time
Date: 12/8/21	Time: 1847	Relinquished by: 	Received by: 	Via: Courier	Date 12/9/21	Time 7:25

Container Type and #	Preservative Type	HEAL No. 2112580
-------------------------	----------------------	---------------------

[illegible]

Remarks:	PM - Tom Long (EPRG) Pay Key - RB21200
----------	---

SAME DAY

PM - Tom Long (EPRD)
Pay Key - RB21200

Received by:	Via:	Date	Time
		12/8/21	1742
Received by:	Via:	Date	Time

Received by:	Via:	Date	Time
<i>1203</i>	<i>Courier</i>	<i>12/9/21</i>	<i>7:25</i>

Released to Imaging: 6/23/2022 8:08:12 AM

☐ EDD (Type) _____

HEAL No.
2112589

12/8/21	1425	S	S-10
---------	------	---	------

Received by:	Via:	Date	Time
	Courier	12/19/21	7:25

Remarks: PM-Tom Long (EPR0D)
SAME DAY Pay Key - RB21200

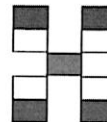

HALL ENVIRONMENTAL ANALYSIS LABORATORY

www.hallenvironmental.com

4901 Hawkins NE - Albuquerque, NM 87109

Tel. 505-345-3975 Fax 505-345-4107

Analysis Request

[illegible]



Hall Environmental Analysis Laboratory
4901 Hawkins NE
Albuquerque, NM 87109
TEL: 505-345-3975 FAX: 505-345-4107
Website: clients.hallenvironmental.com

December 20, 2021

Kyle Summers
ENSOLUM
606 S. Rio Grande Suite A
Aztec, NM 87410
TEL: (903) 821-5603
FAX

RE: 6L 4 Lateral

OrderNo.: 2112830

Dear Kyle Summers:

Hall Environmental Analysis Laboratory received 3 sample(s) on 12/14/2021 for the analyses presented in the following report.

These were analyzed according to EPA procedures or equivalent. To access our accredited tests please go to www.hallenvironmental.com or the state specific web sites. In order to properly interpret your results, it is imperative that you review this report in its entirety. See the sample checklist and/or the Chain of Custody for information regarding the sample receipt temperature and preservation. Data qualifiers or a narrative will be provided if the sample analysis or analytical quality control parameters require a flag. When necessary, data qualifiers are provided on both the sample analysis report and the QC summary report, both sections should be reviewed. All samples are reported, as received, unless otherwise indicated. Lab measurement of analytes considered field parameters that require analysis within 15 minutes of sampling such as pH and residual chlorine are qualified as being analyzed outside of the recommended holding time.

Please don't hesitate to contact HEAL for any additional information or clarifications.

ADHS Cert #AZ0682 -- NMED-DWB Cert #NM9425 -- NMED-Micro Cert #NM0901

Sincerely,

A handwritten signature in black ink, appearing to read "Andy Freeman", is written over a light blue horizontal line.

Andy Freeman
Laboratory Manager
4901 Hawkins NE
Albuquerque, NM 87109

Analytical Report

Lab Order 2112830

Date Reported: 12/20/2021

Hall Environmental Analysis Laboratory, Inc.

CLIENT: ENSOLUM

Client Sample ID: S-17

Project: 6L 4 Lateral

Collection Date: 12/13/2021 1:00:00 PM

Lab ID: 2112830-001

Matrix: MEOH (SOIL)

Received Date: 12/14/2021 8:10:00 AM

Analyses	Result	RL	Qual	Units	DF	Date Analyzed	Batch
EPA METHOD 300.0: ANIONS							Analyst: JMT
Chloride	ND	60		mg/Kg	20	12/14/2021 2:07:53 PM	64488
EPA METHOD 8015M/D: DIESEL RANGE ORGANICS							Analyst: BRM
Diesel Range Organics (DRO)	ND	9.4		mg/Kg	1	12/14/2021 10:48:27 AM	64478
Motor Oil Range Organics (MRO)	ND	47		mg/Kg	1	12/14/2021 10:48:27 AM	64478
Surr: DNOP	81.1	70-130		%Rec	1	12/14/2021 10:48:27 AM	64478
EPA METHOD 8015D: GASOLINE RANGE							Analyst: mb
Gasoline Range Organics (GRO)	ND	3.8		mg/Kg	1	12/14/2021 9:11:00 AM	R84502
Surr: BFB	104	70-130		%Rec	1	12/14/2021 9:11:00 AM	R84502
EPA METHOD 8021B: VOLATILES							Analyst: mb
Benzene	ND	0.019		mg/Kg	1	12/14/2021 9:11:00 AM	BS84502
Toluene	ND	0.038		mg/Kg	1	12/14/2021 9:11:00 AM	BS84502
Ethylbenzene	ND	0.038		mg/Kg	1	12/14/2021 9:11:00 AM	BS84502
Xylenes, Total	ND	0.077		mg/Kg	1	12/14/2021 9:11:00 AM	BS84502
Surr: 4-Bromofluorobenzene	86.3	70-130		%Rec	1	12/14/2021 9:11:00 AM	BS84502

Refer to the QC Summary report and sample login checklist for flagged QC data and preservation information.

Qualifiers:	*	Value exceeds Maximum Contaminant Level.	B	Analyte detected in the associated Method Blank
	D	Sample Diluted Due to Matrix	E	Value above quantitation range
	H	Holding times for preparation or analysis exceeded	J	Analyte detected below quantitation limits
	ND	Not Detected at the Reporting Limit	P	Sample pH Not In Range
	PQL	Practical Quantitative Limit	RL	Reporting Limit
	S	% Recovery outside of range due to dilution or matrix interference		

Page 1 of 7

Analytical Report

Lab Order 2112830

Date Reported: 12/20/2021

Hall Environmental Analysis Laboratory, Inc.

CLIENT: ENSOLUM

Client Sample ID: S-18

Project: 6L 4 Lateral

Collection Date: 12/13/2021 1:05:00 PM

Lab ID: 2112830-002

Matrix: MEOH (SOIL)

Received Date: 12/14/2021 8:10:00 AM

Analyses	Result	RL	Qual	Units	DF	Date Analyzed	Batch
EPA METHOD 300.0: ANIONS							Analyst: JMT
Chloride	ND	61		mg/Kg	20	12/14/2021 2:20:17 PM	64488
EPA METHOD 8015M/D: DIESEL RANGE ORGANICS							Analyst: BRM
Diesel Range Organics (DRO)	ND	9.8		mg/Kg	1	12/14/2021 11:12:39 AM	64478
Motor Oil Range Organics (MRO)	ND	49		mg/Kg	1	12/14/2021 11:12:39 AM	64478
Surr: DNOP	77.1	70-130		%Rec	1	12/14/2021 11:12:39 AM	64478
EPA METHOD 8015D: GASOLINE RANGE							Analyst: mb
Gasoline Range Organics (GRO)	ND	3.5		mg/Kg	1	12/14/2021 9:30:00 AM	R84502
Surr: BFB	92.9	70-130		%Rec	1	12/14/2021 9:30:00 AM	R84502
EPA METHOD 8021B: VOLATILES							Analyst: mb
Benzene	ND	0.017		mg/Kg	1	12/14/2021 9:30:00 AM	BS84502
Toluene	ND	0.035		mg/Kg	1	12/14/2021 9:30:00 AM	BS84502
Ethylbenzene	ND	0.035		mg/Kg	1	12/14/2021 9:30:00 AM	BS84502
Xylenes, Total	ND	0.070		mg/Kg	1	12/14/2021 9:30:00 AM	BS84502
Surr: 4-Bromofluorobenzene	84.1	70-130		%Rec	1	12/14/2021 9:30:00 AM	BS84502

Refer to the QC Summary report and sample login checklist for flagged QC data and preservation information.

Qualifiers:	*	Value exceeds Maximum Contaminant Level.	B	Analyte detected in the associated Method Blank
	D	Sample Diluted Due to Matrix	E	Value above quantitation range
	H	Holding times for preparation or analysis exceeded	J	Analyte detected below quantitation limits
	ND	Not Detected at the Reporting Limit	P	Sample pH Not In Range
	PQL	Practical Quantitative Limit	RL	Reporting Limit
	S	% Recovery outside of range due to dilution or matrix interference		

Page 2 of 7

Analytical Report

Lab Order 2112830

Date Reported: 12/20/2021

Hall Environmental Analysis Laboratory, Inc.

CLIENT: ENSOLUM

Client Sample ID: S-19

Project: 6L 4 Lateral

Collection Date: 12/13/2021 1:10:00 PM

Lab ID: 2112830-003

Matrix: MEOH (SOIL)

Received Date: 12/14/2021 8:10:00 AM

Analyses	Result	RL	Qual	Units	DF	Date Analyzed	Batch
EPA METHOD 300.0: ANIONS							Analyst: JMT
Chloride	ND	60		mg/Kg	20	12/14/2021 2:32:42 PM	64488
EPA METHOD 8015M/D: DIESEL RANGE ORGANICS							Analyst: BRM
Diesel Range Organics (DRO)	ND	9.3		mg/Kg	1	12/14/2021 11:36:46 AM	64478
Motor Oil Range Organics (MRO)	ND	47		mg/Kg	1	12/14/2021 11:36:46 AM	64478
Surr: DNOP	80.4	70-130		%Rec	1	12/14/2021 11:36:46 AM	64478
EPA METHOD 8015D: GASOLINE RANGE							Analyst: mb
Gasoline Range Organics (GRO)	ND	4.7		mg/Kg	1	12/14/2021 9:50:00 AM	R84502
Surr: BFB	95.2	70-130		%Rec	1	12/14/2021 9:50:00 AM	R84502
EPA METHOD 8021B: VOLATILES							Analyst: mb
Benzene	ND	0.023		mg/Kg	1	12/14/2021 9:50:00 AM	BS84502
Toluene	ND	0.047		mg/Kg	1	12/14/2021 9:50:00 AM	BS84502
Ethylbenzene	ND	0.047		mg/Kg	1	12/14/2021 9:50:00 AM	BS84502
Xylenes, Total	ND	0.094		mg/Kg	1	12/14/2021 9:50:00 AM	BS84502
Surr: 4-Bromofluorobenzene	84.8	70-130		%Rec	1	12/14/2021 9:50:00 AM	BS84502

Refer to the QC Summary report and sample login checklist for flagged QC data and preservation information.

Qualifiers:	*	Value exceeds Maximum Contaminant Level.	B	Analyte detected in the associated Method Blank
	D	Sample Diluted Due to Matrix	E	Value above quantitation range
	H	Holding times for preparation or analysis exceeded	J	Analyte detected below quantitation limits
	ND	Not Detected at the Reporting Limit	P	Sample pH Not In Range
	PQL	Practical Quantitative Limit	RL	Reporting Limit
	S	% Recovery outside of range due to dilution or matrix interference		

Page 3 of 7

QC SUMMARY REPORT

Hall Environmental Analysis Laboratory, Inc.

WO#: 2112830

20-Dec-21

Client: ENSOLUM
Project: 6L 4 Lateral

Sample ID: MB-64488		SampType: mblk		TestCode: EPA Method 300.0: Anions						
Client ID: PBS		Batch ID: 64488		RunNo: 84525						
Prep Date: 12/14/2021		Analysis Date: 12/14/2021		SeqNo: 2971244			Units: mg/Kg			
Analyte	Result	PQL	SPK value	SPK Ref Val	%REC	LowLimit	HighLimit	%RPD	RPDLimit	Qual
Chloride	ND	1.5								

Sample ID: LCS-64488		SampType: lcs		TestCode: EPA Method 300.0: Anions						
Client ID: LCSS		Batch ID: 64488		RunNo: 84525						
Prep Date: 12/14/2021		Analysis Date: 12/14/2021		SeqNo: 2971245		Units: mg/Kg				
Analyte	Result	PQL	SPK value	SPK Ref Val	%REC	LowLimit	HighLimit	%RPD	RPDLimit	Qual
Chloride	14	1.5	15.00	0	96.2	90	110			

Qualifiers:

- *

Value exceeds Maximum Contaminant Level.
- D

Sample Diluted Due to Matrix
- H

Holding times for preparation or analysis exceeded
- ND

Not Detected at the Reporting Limit
- PQL

Practical Quantitative Limit
- S

% Recovery outside of range due to dilution or matrix interference
- B

Analyte detected in the associated Method Blank
- E

Value above quantitation range
- J

Analyte detected below quantitation limits
- P

Sample pH Not In Range
- RL

Reporting Limit

QC SUMMARY REPORT**Hall Environmental Analysis Laboratory, Inc.**

WO#: 2112830

20-Dec-21

Client: ENSOLUM**Project:** 6L 4 Lateral

Sample ID: LCS-64478	SampType: LCS		TestCode: EPA Method 8015M/D: Diesel Range Organics							
Client ID: LCSS	Batch ID: 64478		RunNo: 84516							
Prep Date: 12/14/2021	Analysis Date: 12/14/2021		SeqNo: 2970114		Units: mg/Kg					
Analyte	Result	PQL	SPK value	SPK Ref Val	%REC	LowLimit	HighLimit	%RPD	RPDLimit	Qual
Diesel Range Organics (DRO)	43	10	50.00	0	85.6	68.9	135			
Surr: DNOP	4.3		5.000		86.3	70	130			

Sample ID: MB-64478	SampType: MBLK		TestCode: EPA Method 8015M/D: Diesel Range Organics							
Client ID: PBS	Batch ID: 64478		RunNo: 84516							
Prep Date: 12/14/2021	Analysis Date: 12/14/2021		SeqNo: 2970115		Units: mg/Kg					
Analyte	Result	PQL	SPK value	SPK Ref Val	%REC	LowLimit	HighLimit	%RPD	RPDLimit	Qual
Diesel Range Organics (DRO)	ND	10								
Motor Oil Range Organics (MRO)	ND	50								
Surr: DNOP	9.0		10.00		90.1	70	130			

Sample ID: 2112830-001AMS	SampType: MS		TestCode: EPA Method 8015M/D: Diesel Range Organics							
Client ID: S-17	Batch ID: 64478		RunNo: 84516							
Prep Date: 12/14/2021	Analysis Date: 12/14/2021		SeqNo: 2970823		Units: mg/Kg					
Analyte	Result	PQL	SPK value	SPK Ref Val	%REC	LowLimit	HighLimit	%RPD	RPDLimit	Qual
Diesel Range Organics (DRO)	45	9.3	46.51	0	95.9	39.3	155			
Surr: DNOP	2.6		4.651		56.1	70	130			S

Sample ID: 2112830-001AMSD	SampType: MSD		TestCode: EPA Method 8015M/D: Diesel Range Organics							
Client ID: S-17	Batch ID: 64478		RunNo: 84516							
Prep Date: 12/14/2021	Analysis Date: 12/14/2021		SeqNo: 2970824		Units: mg/Kg					
Analyte	Result	PQL	SPK value	SPK Ref Val	%REC	LowLimit	HighLimit	%RPD	RPDLimit	Qual
Diesel Range Organics (DRO)	48	9.6	47.89	0	100	39.3	155	7.13	23.4	
Surr: DNOP	2.8		4.789		59.3	70	130	0	0	S

Qualifiers:

* Value exceeds Maximum Contaminant Level.
D Sample Diluted Due to Matrix
H Holding times for preparation or analysis exceeded
ND Not Detected at the Reporting Limit
PQL Practical Quantitative Limit
S % Recovery outside of range due to dilution or matrix interference

B Analyte detected in the associated Method Blank
E Value above quantitation range
J Analyte detected below quantitation limits
P Sample pH Not In Range
RL Reporting Limit

QC SUMMARY REPORT**Hall Environmental Analysis Laboratory, Inc.**

WO#: 2112830

20-Dec-21

Client: ENSOLUM**Project:** 6L 4 Lateral

Sample ID: MB	SampType: MBLK		TestCode: EPA Method 8015D: Gasoline Range							
Client ID: PBS	Batch ID: R84502		RunNo: 84502							
Prep Date:	Analysis Date: 12/14/2021		SeqNo: 2969459		Units: mg/Kg					
Analyte	Result	PQL	SPK value	SPK Ref Val	%REC	LowLimit	HighLimit	%RPD	RPDLimit	Qual
Gasoline Range Organics (GRO)	ND	5.0								
Surr: BFB	1100		1000		105	70	130			

Sample ID: 2.5ug gro lcs	SampType: LCS		TestCode: EPA Method 8015D: Gasoline Range							
Client ID: LCSS	Batch ID: R84502		RunNo: 84502							
Prep Date:	Analysis Date: 12/14/2021		SeqNo: 2969460		Units: mg/Kg					
Analyte	Result	PQL	SPK value	SPK Ref Val	%REC	LowLimit	HighLimit	%RPD	RPDLimit	Qual
Gasoline Range Organics (GRO)	27	5.0	25.00	0	110	78.6	131			
Surr: BFB	1200		1000		118	70	130			

Sample ID: 2112830-001ams	SampType: MS		TestCode: EPA Method 8015D: Gasoline Range							
Client ID: S-17	Batch ID: R84502		RunNo: 84502							
Prep Date:	Analysis Date: 12/14/2021		SeqNo: 2970569		Units: mg/Kg					
Analyte	Result	PQL	SPK value	SPK Ref Val	%REC	LowLimit	HighLimit	%RPD	RPDLimit	Qual
Gasoline Range Organics (GRO)	20	3.8	19.22	0	103	61.3	114			
Surr: BFB	860		768.6		112	70	130			

Sample ID: 2112830-001amsd	SampType: MSD		TestCode: EPA Method 8015D: Gasoline Range							
Client ID: S-17	Batch ID: R84502		RunNo: 84502							
Prep Date:	Analysis Date: 12/14/2021		SeqNo: 2970571		Units: mg/Kg					
Analyte	Result	PQL	SPK value	SPK Ref Val	%REC	LowLimit	HighLimit	%RPD	RPDLimit	Qual
Gasoline Range Organics (GRO)	20	3.8	19.22	0	106	61.3	114	2.18	20	
Surr: BFB	830		768.6		108	70	130	0	0	

Qualifiers:

* Value exceeds Maximum Contaminant Level.
D Sample Diluted Due to Matrix
H Holding times for preparation or analysis exceeded
ND Not Detected at the Reporting Limit
PQL Practical Quantitative Limit
S % Recovery outside of range due to dilution or matrix interference

B Analyte detected in the associated Method Blank
E Value above quantitation range
J Analyte detected below quantitation limits
P Sample pH Not In Range
RL Reporting Limit

QC SUMMARY REPORT**Hall Environmental Analysis Laboratory, Inc.**

WO#: 2112830

20-Dec-21

Client: ENSOLUM**Project:** 6L 4 Lateral

Sample ID: MB	SampType: MBLK	TestCode: EPA Method 8021B: Volatiles								
Client ID: PBS	Batch ID: BS84502	RunNo: 84502								
Prep Date:	Analysis Date: 12/14/2021	SeqNo: 2969467	Units: mg/Kg							
Analyte	Result	PQL	SPK value	SPK Ref Val	%REC	LowLimit	HighLimit	%RPD	RPDLimit	Qual
Benzene	ND	0.025								
Toluene	ND	0.050								
Ethylbenzene	ND	0.050								
Xylenes, Total	ND	0.10								
Surr: 4-Bromofluorobenzene	0.96		1.000		95.5	70	130			

Sample ID: 100ng btex lcs	SampType: LCS	TestCode: EPA Method 8021B: Volatiles								
Client ID: LCSS	Batch ID: BS84502	RunNo: 84502								
Prep Date:	Analysis Date: 12/14/2021	SeqNo: 2969468	Units: mg/Kg							
Analyte	Result	PQL	SPK value	SPK Ref Val	%REC	LowLimit	HighLimit	%RPD	RPDLimit	Qual
Benzene	0.87	0.025	1.000	0	87.4	80	120			
Toluene	0.90	0.050	1.000	0	90.0	80	120			
Ethylbenzene	0.93	0.050	1.000	0	92.6	80	120			
Xylenes, Total	2.7	0.10	3.000	0	91.1	80	120			
Surr: 4-Bromofluorobenzene	0.98		1.000		98.1	70	130			

Qualifiers:

*	Value exceeds Maximum Contaminant Level.	B	Analyte detected in the associated Method Blank
D	Sample Diluted Due to Matrix	E	Value above quantitation range
H	Holding times for preparation or analysis exceeded	J	Analyte detected below quantitation limits
ND	Not Detected at the Reporting Limit	P	Sample pH Not In Range
PQL	Practical Quantitative Limit	RL	Reporting Limit
S	% Recovery outside of range due to dilution or matrix interference		

Page 7 of 7

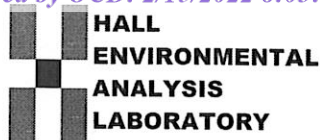

Hall Environmental Analysis Laboratory
4901 Hawkins NE
Albuquerque, NM 87109
TEL: 505-345-3975 FAX: 505-345-4107
Website: clients.hallenvironmental.com

Sample Log-In Check List

Client Name: ENSOLUM

Work Order Number: 2112830

RcptNo: 1

Received By: Desiree Dominguez 12/14/2021 8:10:00 AM

Completed By: Sean Livingston 12/14/2021 8:15:46 AM

Reviewed By: *me*

12/14/21

DD
Sean Livingston

Chain of Custody

1. Is Chain of Custody complete? Yes ☒ No ☐ Not Present ☐
2. How was the sample delivered? Courier

Log In

3. Was an attempt made to cool the samples? Yes ☒ No ☐ NA ☐
4. Were all samples received at a temperature of $>0^{\circ}\text{C}$ to 6.0°C ? Yes ☒ No ☐ NA ☐
5. Sample(s) in proper container(s)? Yes ☒ No ☐
6. Sufficient sample volume for indicated test(s)? Yes ☒ No ☐
7. Are samples (except VOA and ONG) properly preserved? Yes ☒ No ☐
8. Was preservative added to bottles? Yes ☐ No ☒ NA ☐
9. Received at least 1 vial with headspace $<1/4$ " for AQ VOA? Yes ☐ No ☐ NA ☒
10. Were any sample containers received broken? Yes ☐ No ☒
11. Does paperwork match bottle labels?
(Note discrepancies on chain of custody) Yes ☒ No ☐
12. Are matrices correctly identified on Chain of Custody? Yes ☒ No ☐
13. Is it clear what analyses were requested? Yes ☒ No ☐
14. Were all holding times able to be met?
(If no, notify customer for authorization.) Yes ☒ No ☐

of preserved
bottles checked
for pH:
(<2 or >12 unless noted)

Adjusted? _____

Checked by: *jr 12/14/21*

Special Handling (if applicable)

15. Was client notified of all discrepancies with this order? Yes ☐ No ☐ NA ☒

Person Notified: _____

Date: _____

By Whom: _____

Via: ☐ eMail ☐ Phone ☐ Fax ☐ In Person

Regarding: _____

Client Instructions: _____

16. Additional remarks:

17. Cooler Information

Cooler No	Temp $^{\circ}\text{C}$	Condition	Seal Intact	Seal No	Seal Date	Signed By
1	1.9	Good				

District I
1625 N. French Dr., Hobbs, NM 88240
Phone:(575) 393-6161 Fax:(575) 393-0720
District II
811 S. First St., Artesia, NM 88210
Phone:(575) 748-1283 Fax:(575) 748-9720
District III
1000 Rio Brazos Rd., Aztec, NM 87410
Phone:(505) 334-6178 Fax:(505) 334-6170
District IV
1220 S. St Francis Dr., Santa Fe, NM 87505
Phone:(505) 476-3470 Fax:(505) 476-3462

State of New Mexico
Energy, Minerals and Natural Resources
Oil Conservation Division
1220 S. St Francis Dr.
Santa Fe, NM 87505

CONDITIONS

Action 81535

CONDITIONS

Operator: Enterprise Field Services, LLC PO Box 4324 Houston, TX 77210	OGRID: 241602
	Action Number: 81535
	Action Type: [C-141] Release Corrective Action (C-141)

CONDITIONS

Created By	Condition	Condition Date
nvelez	None	6/23/2022