

District I
1625 N. French Dr., Hobbs, NM 88240
District II
811 S. First St., Artesia, NM 88210
District III
1000 Rio Brazos Road, Aztec, NM 87410
District IV
1220 S. St. Francis Dr., Santa Fe, NM 87505

State of New Mexico
Energy Minerals and Natural
Resources Department

Oil Conservation Division
1220 South St. Francis Dr.
Santa Fe, NM 87505

Form C-141
Revised August 24, 2018
Submit to appropriate OCD District office

Incident ID	
District RP	
Facility ID	
Application ID	

Release Notification

Responsible Party

Responsible Party EOG Resources	OGRID 7377
Contact Name James Kennedy	Contact Telephone (432) 258-4346
Contact email James_Kennedy@eogresources.com	Incident # (assigned by OCD) nOY1732456293
Contact mailing address 5509 Champions Drive Midland, TX 79706	

Location of Release Source

Latitude 32.3710° Longitude -103.6423°
(NAD 83 in decimal degrees to 5 decimal places)

Site Name Checkerboard 23 Fed Battery	Site Type Oil Well
Date Release Discovered 11/16/17	API# (if applicable) 30-025-31907

Unit Letter	Section	Township	Range	County
O	23	22S	32E	Lea

Surface Owner: ☐ State ☒ Federal ☐ Tribal ☐ Private (Name: _____)

Nature and Volume of Release

Material(s) Released (Select all that apply and attach calculations or specific justification for the volumes provided below)

<input checked="" type="checkbox"/> Crude Oil	Volume Released (bbls) 20	Volume Recovered (bbls) 15
<input checked="" type="checkbox"/> Produced Water	Volume Released (bbls) 55	Volume Recovered (bbls) 35
	Is the concentration of dissolved chloride in the produced water >10,000 mg/l?	<input checked="" type="checkbox"/> Yes <input type="checkbox"/> No
<input type="checkbox"/> Condensate	Volume Released (bbls)	Volume Recovered (bbls)
<input type="checkbox"/> Natural Gas	Volume Released (Mcf)	Volume Recovered (Mcf)
<input type="checkbox"/> Other (describe)	Volume/Weight Released (provide units)	Volume/Weight Recovered (provide units)

Cause of Release: Hole developed in the heater treater fire tube causing a release of oil/produced water on and off the pad. Emergency OneCall was placed and the area around the heater treater was scraped and the material was disposed of at Sundance in Eunice.

Incident ID	
District RP	
Facility ID	
Application ID	

Was this a major release as defined by 19.15.29.7(A) NMAC? <input checked="" type="checkbox"/> Yes <input type="checkbox"/> No	If YES, for what reason(s) does the responsible party consider this a major release? More than 25 bbls.
If YES, was immediate notice given to the OCD? By whom? To whom? When and by what means (phone, email, etc)? No	

Initial Response

The responsible party must undertake the following actions immediately unless they could create a safety hazard that would result in injury

<input checked="" type="checkbox"/> The source of the release has been stopped. <input checked="" type="checkbox"/> The impacted area has been secured to protect human health and the environment. <input checked="" type="checkbox"/> Released materials have been contained via the use of berms or dikes, absorbent pads, or other containment devices. <input checked="" type="checkbox"/> All free liquids and recoverable materials have been removed and managed appropriately.
If all the actions described above have <u>not</u> been undertaken, explain why:
Per 19.15.29.8 B. (4) NMAC the responsible party may commence remediation immediately after discovery of a release. If remediation has begun, please attach a narrative of actions to date. If remedial efforts have been successfully completed or if the release occurred within a lined containment area (see 19.15.29.11(A)(5)(a) NMAC), please attach all information needed for closure evaluation.
I hereby certify that the information given above is true and complete to the best of my knowledge and understand that pursuant to OCD rules and regulations all operators are required to report and/or file certain release notifications and perform corrective actions for releases which may endanger public health or the environment. The acceptance of a C-141 report by the OCD does not relieve the operator of liability should their operations have failed to adequately investigate and remediate contamination that pose a threat to groundwater, surface water, human health or the environment. In addition, OCD acceptance of a C-141 report does not relieve the operator of responsibility for compliance with any other federal, state, or local laws and/or regulations. Printed Name: <u>James Kennedy</u> Title: <u>Environmental Specialist</u> Signature: _____ Date: <u>03/03/2022</u> email: <u>James_Kennedy@eogresources.com</u> Telephone: <u>(432) 848-9146</u>
<u>OCD Only</u> Received by: _____ Date: _____

Incident ID	
District RP	
Facility ID	
Application ID	

Site Assessment/Characterization

This information must be provided to the appropriate district office no later than 90 days after the release discovery date.

What is the shallowest depth to groundwater beneath the area affected by the release?	_____ (ft bgs)
Did this release impact groundwater or surface water?	<input type="checkbox"/> Yes <input checked="" type="checkbox"/> No
Are the lateral extents of the release within 300 feet of a continuously flowing watercourse or any other significant watercourse?	<input type="checkbox"/> Yes <input checked="" type="checkbox"/> No
Are the lateral extents of the release within 200 feet of any lakebed, sinkhole, or playa lake (measured from the ordinary high-water mark)?	<input type="checkbox"/> Yes <input checked="" type="checkbox"/> No
Are the lateral extents of the release within 300 feet of an occupied permanent residence, school, hospital, institution, or church?	<input type="checkbox"/> Yes <input checked="" type="checkbox"/> No
Are the lateral extents of the release within 500 horizontal feet of a spring or a private domestic fresh water well used by less than five households for domestic or stock watering purposes?	<input type="checkbox"/> Yes <input checked="" type="checkbox"/> No
Are the lateral extents of the release within 1000 feet of any other fresh water well or spring?	<input type="checkbox"/> Yes <input checked="" type="checkbox"/> No
Are the lateral extents of the release within incorporated municipal boundaries or within a defined municipal fresh water well field?	<input type="checkbox"/> Yes <input checked="" type="checkbox"/> No
Are the lateral extents of the release within 300 feet of a wetland?	<input type="checkbox"/> Yes <input checked="" type="checkbox"/> No
Are the lateral extents of the release overlying a subsurface mine?	<input type="checkbox"/> Yes <input checked="" type="checkbox"/> No
Are the lateral extents of the release overlying an unstable area such as karst geology?	<input type="checkbox"/> Yes <input checked="" type="checkbox"/> No
Are the lateral extents of the release within a 100-year floodplain?	<input type="checkbox"/> Yes <input checked="" type="checkbox"/> No
Did the release impact areas not on an exploration, development, production, or storage site?	<input type="checkbox"/> Yes <input checked="" type="checkbox"/> No

Attach a comprehensive report (electronic submittals in .pdf format are preferred) demonstrating the lateral and vertical extents of soil contamination associated with the release have been determined. Refer to 19.15.29.11 NMAC for specifics.

Characterization Report Checklist: *Each of the following items must be included in the report.*

- ☒ Scaled site map showing impacted area, surface features, subsurface features, delineation points, and monitoring wells.
- ☐ Field data
- ☒ Data table of soil contaminant concentration data
- ☒ Depth to water determination
- ☒ Determination of water sources and significant watercourses within ½-mile of the lateral extents of the release
- ☐ Boring or excavation logs
- ☒ Photographs including date and GIS information
- ☒ Topographic/Aerial maps
- ☒ Laboratory data including chain of custody

If the site characterization report does not include completed efforts at remediation of the release, the report must include a proposed remediation plan. That plan must include the estimated volume of material to be remediated, the proposed remediation technique, proposed sampling plan and methods, anticipated timelines for beginning and completing the remediation. The closure criteria for a release are contained in Table 1 of 19.15.29.12 NMAC, however, use of the table is modified by site- and release-specific parameters.

State of New Mexico
Oil Conservation Division

Page 4

Incident ID	
District RP	
Facility ID	
Application ID	

I hereby certify that the information given above is true and complete to the best of my knowledge and understand that pursuant to OCD rules and regulations all operators are required to report and/or file certain release notifications and perform corrective actions for releases which may endanger public health or the environment. The acceptance of a C-141 report by the OCD does not relieve the operator of liability should their operations have failed to adequately investigate and remediate contamination that pose a threat to groundwater, surface water, human health or the environment. In addition, OCD acceptance of a C-141 report does not relieve the operator of responsibility for compliance with any other federal, state, or local laws and/or regulations.

Printed Name: _____ James F. Kennedy _____ Title: _____ Env. Specialist _____

Signature: _____ Date: _____ 03/03/2022 _____

email: _____ james_kennedy@eogresources.com _____ Telephone: _____ 432-258-4346 _____

OCD Only

Received by: _____ Date: _____

Incident ID	
District RP	
Facility ID	
Application ID	

Remediation Plan

Remediation Plan Checklist: *Each of the following items must be included in the plan.*

- ☐ Detailed description of proposed remediation technique
- ☐ Scaled sitemap with GPS coordinates showing delineation points
- ☐ Estimated volume of material to be remediated
- ☐ Closure criteria is to Table 1 specifications subject to 19.15.29.12(C)(4) NMAC
- ☐ Proposed schedule for remediation (note if remediation plan timeline is more than 90 days OCD approval is required)

Deferral Requests Only: *Each of the following items must be confirmed as part of any request for deferral of remediation.*

- ☐ Contamination must be in areas immediately under or around production equipment where remediation could cause a major facility deconstruction.
- ☐ Extents of contamination must be fully delineated.
- ☐ Contamination does not cause an imminent risk to human health, the environment, or groundwater.

I hereby certify that the information given above is true and complete to the best of my knowledge and understand that pursuant to OCD rules and regulations all operators are required to report and/or file certain release notifications and perform corrective actions for releases which may endanger public health or the environment. The acceptance of a C-141 report by the OCD does not relieve the operator of liability should their operations have failed to adequately investigate and remediate contamination that pose a threat to groundwater, surface water, human health or the environment. In addition, OCD acceptance of a C-141 report does not relieve the operator of responsibility for compliance with any other federal, state, or local laws and/or regulations.

Printed Name: _____ Title: _____

Signature: _____ Date: _____

email: _____ Telephone: _____

OCD Only

Received by: _____ Date: _____

☐ Approved ☐ Approved with Attached Conditions of Approval ☐ Denied ☐ Deferral Approved

Signature: _____ Date: _____

Incident ID	
District RP	
Facility ID	
Application ID	

Closure

The responsible party must attach information demonstrating they have complied with all applicable closure requirements and any conditions or directives of the OCD. This demonstration should be in the form of a comprehensive report (electronic submittals in .pdf format are preferred) including a scaled site map, sampling diagrams, relevant field notes, photographs of any excavation prior to backfilling, laboratory data including chain of custody documents of final sampling, and a narrative of the remedial activities. Refer to 19.15.29.12 NMAC.

Closure Report Attachment Checklist: *Each of the following items must be included in the closure report.*

- ☒ A scaled site and sampling diagram as described in 19.15.29.11 NMAC
- ☒ Photographs of the remediated site prior to backfill or photos of the liner integrity if applicable (Note: appropriate OCD District office must be notified 2 days prior to liner inspection)
- ☒ Laboratory analyses of final sampling (Note: appropriate ODC District office must be notified 2 days prior to final sampling)
- ☒ Description of remediation activities

I hereby certify that the information given above is true and complete to the best of my knowledge and understand that pursuant to OCD rules and regulations all operators are required to report and/or file certain release notifications and perform corrective actions for releases which may endanger public health or the environment. The acceptance of a C-141 report by the OCD does not relieve the operator of liability should their operations have failed to adequately investigate and remediate contamination that pose a threat to groundwater, surface water, human health or the environment. In addition, OCD acceptance of a C-141 report does not relieve the operator of responsibility for compliance with any other federal, state, or local laws and/or regulations. The responsible party acknowledges they must substantially restore, reclaim, and re-vegetate the impacted surface area to the conditions that existed prior to the release or their final land use in accordance with 19.15.29.13 NMAC including notification to the OCD when reclamation and re-vegetation are complete.

Printed Name: James F. Kennedy Title: Env. Specialist

Signature: _____ Date: 03/03/2022

email: james_kennedy@eogresources.com Telephone: 432-258-4346

OCD Only

Received by: OCD Date: 03/03/2022

Closure approval by the OCD does not relieve the responsible party of liability should their operations have failed to adequately investigate and remediate contamination that poses a threat to groundwater, surface water, human health, or the environment nor does not relieve the responsible party of compliance with any other federal, state, or local laws and/or regulations.

Closure Approved by: _____ Date: 9/19/2022

Printed Name: Ashley Maxwell Title: Environmental Specialist



May 3, 2019

Reference No. 088210-56

New Mexico Energy, Minerals, and Natural Resources Dept.
New Mexico Oil Conservation Division
Emnrd-ocd-district1spills@state.nm.us

Ms. Kari Vasenden
Field Manager
Bureau of Land Management
620 E. Greene Street
Carlsbad, NM 88220

Dear EMNRD and Ms. Vasenden,

**Re: Closure Request
Checkerboard 23 Fed Battery (1RP-4878)
EOG Resources, Inc.
Site Location: Unit O, Sec. 23, T 22-S, R 32-E
(Lat 32.3710°, Long -103.6423°)
Lea County, New Mexico**

On behalf EOG Resources, Inc. (EOG) GHD Services Inc. (GHD) is pleased to present this closure request for the above-referenced site. Assessment and excavation activities were performed at the Checkerboard 23 Fed Battery (hereafter referred to as the "Site") from November, 2017 to August 2018. The Site is located within Unit O, Section 23, Township 22 South, Range 32 East, in Lea County, New Mexico (Figure 1). The property is owned by the US Bureau of Land Management (BLM).

The Site is an active battery and is located approximately 28 miles southwest of Monument, New Mexico. According to EOG-supplied Site information, a release of approximately 75 barrels (bbls) of oil and produced water occurred when a hole developed in the heater treater fire tube. Approximately 50 bbls of the fluids were recovered. The release was discovered on November 16, 2017 and a C-141 Form was submitted to the New Mexico Oil Conservation Division (NMOCD) on November 20, 2017. Remediation permit RP-4878 was assigned by NMOCD for this release.

GHD submitted a Site Assessment Summary report and Remediation Work Plan to Ms. Olivia Yu with NMOCD and Ms. Shelly Tucker with the BLM on January 19, 2018. Ms. Yu approved the work plan on January 30, 2018 and Ms. Tucker approved the plan on February 14, 2018 (**Attachment 1**).

GHD recommended the following in the work plan:

- Excavate the areas containing chloride impacted soil concentrations above the recommended remediation action level (RRAL) to a depth not to exceed 4 feet below ground surface (ft bgs). The limits of the excavations may be influenced by piping and equipment in the area of the release. Field screening for chloride will be performed to assist in assessing the horizontal extent of impacted soil during the excavation activities.



- The collection of confirmation soil samples from the sidewalls of the excavation for laboratory analysis for chloride by EPA Method 300.
- Upon receipt of confirmation that chloride concentrations were below the RRAL, placement of a 20-mil liner in the base of the excavation and backfill.

1. Excavation Activities

Excavation activities to remove impacted soil from the release area occurred from March 2018 to July 2018 by GHD and SDR Enterprises. Field screening of soil for chlorides was performed to guide excavation activities. Once field screening indicated soil concentrations were near or below the RRAL, soil samples were collected and submitted to Hall Environmental Analysis Laboratory for analysis. The soil samples were analyzed for chloride by EPA Method 300.0. The laboratory results are summarized in **Table 1** and the analytical reports can be found in **Attachment 2**.

The impacted area was excavated to a depth of approximately 4 ft bgs (see **Figure 2** and **Figure 3**). Soil samples were collected and field screened to either find the lateral extent or until reaching an area of a known historic affected area not associated with this release. In order to provide entry and exit for equipment and personnel onsite, the excavation activities were performed in three stages.

The first stage was performed at the northeast corner of the pad (**Figure 2**) and was excavated to a lateral extent east until reaching an area associated with a former drilling pit. The second stage is located centrally on the pad, west of the pump jack, and continues South and Southwest (**Figure 2**). The third excavation is on the eastern side of the pad just southeast of the pump jack (**Figure 3**). The first two excavations are not conjoining due to the presence of buried high voltage power electrical lines running through the projected release. Stages 1 and 3 are not conjoining due to a 4-inch steel pipe running from the pump jack eastward.

- 1.1 The stage 1 area was excavated from March 29 to April 15, 2018. The lateral extent is bound by equipment on the north, buried high voltage power lines to the northwest, and historic contaminated soil to the east. The southern extent of the excavation was determined by laboratory analyzed soil samples that were under the RRAL limit for chlorides. The excavation was backfilled from April 16 to April 27, 2018.
- 1.2 Stage 2 was excavated from May 1 to June 11, 2018. The lateral extent is bound by buried high voltage power lines to the North, and the pump jack as well as space for through traffic onto the pad to the east. West and south lateral extents were determined by lab tested soil samples that were under RRAL limits for chlorides. The excavation was backfilled from June 21 to June 27, 2018.
- 1.3 Stage 3 was excavated from July 9 to July 12, 2018. The excavation area consists of a continuation of stage 2 to the east and a smaller excavation to the north. The continuation of stage 2 was approximately 60ft by 40ft in size and 4ft in depth in size that is bound to the North by



a 4-inch steel product pipeline and to the east by a potential entry into a historic drilling pit. When non-native soil was encountered in this area containing elevated chloride concentrations, GHD believed that there is a historic drilling pit to the east of the excavation. The excavation to the north was an approximately 17ft by 17ft in size that included the area around TP-21 which contained a chloride concentration of 1,100 mg/Kg (see Figure 3). The excavation was dug to a depth of 4' with all four corners sampled at the side walls. The samples were submitted for chloride laboratory analysis and all concentrations were below the RRAL.

Once confirmation laboratory soil sample results showed chloride concentrations below the RRAL, the excavations were lined at a depth of 4 ft bgs with a 20-mil liner and backfilled. The excavation laboratory sample results are summarized in **Table 1** and are shown on **Figure 2** and **Figure 3**. A Photo Log of excavation and liner placement activities is presented as **Attachment 3**. Approximately 2,600 cubic yards of contaminated soils were removed from the site by SDR and disposed at Sundance Parabo Landfill in Eunice, New Mexico. Waste manifests are provided as **Attachment 4**.

All conditions of the approved Site assessment and remediation work plan have been met and EOG therefore requests Site closure and a No Further Action status. Should you have any questions, or require additional information regarding this submittal, please feel free to contact me at (832) 374-4885 or Michael.Gant@ghd.com.

Sincerely,

GHD

A handwritten signature in black ink, appearing to read "M. Gant", written over a light blue horizontal line.

Michael Gant
Environmental Scientist

A handwritten signature in black ink, appearing to read "Jeffrey Walker", written over a light blue horizontal line.

Jeffrey Walker
Senior Project Manager

JW/mk/01

Encl. Figure 1 – Site Location Map
 Figure 2 – Sample Location Map
 Figure 3 – Sample Location Map – Southern Area
 Table 1
 Attachment 1 – Work Plan Approvals
 Attachment 2 – Analytical Laboratory Reports
 Attachment 3 – Photo Log
 Attachment 4 – Waste Manifests

Figures

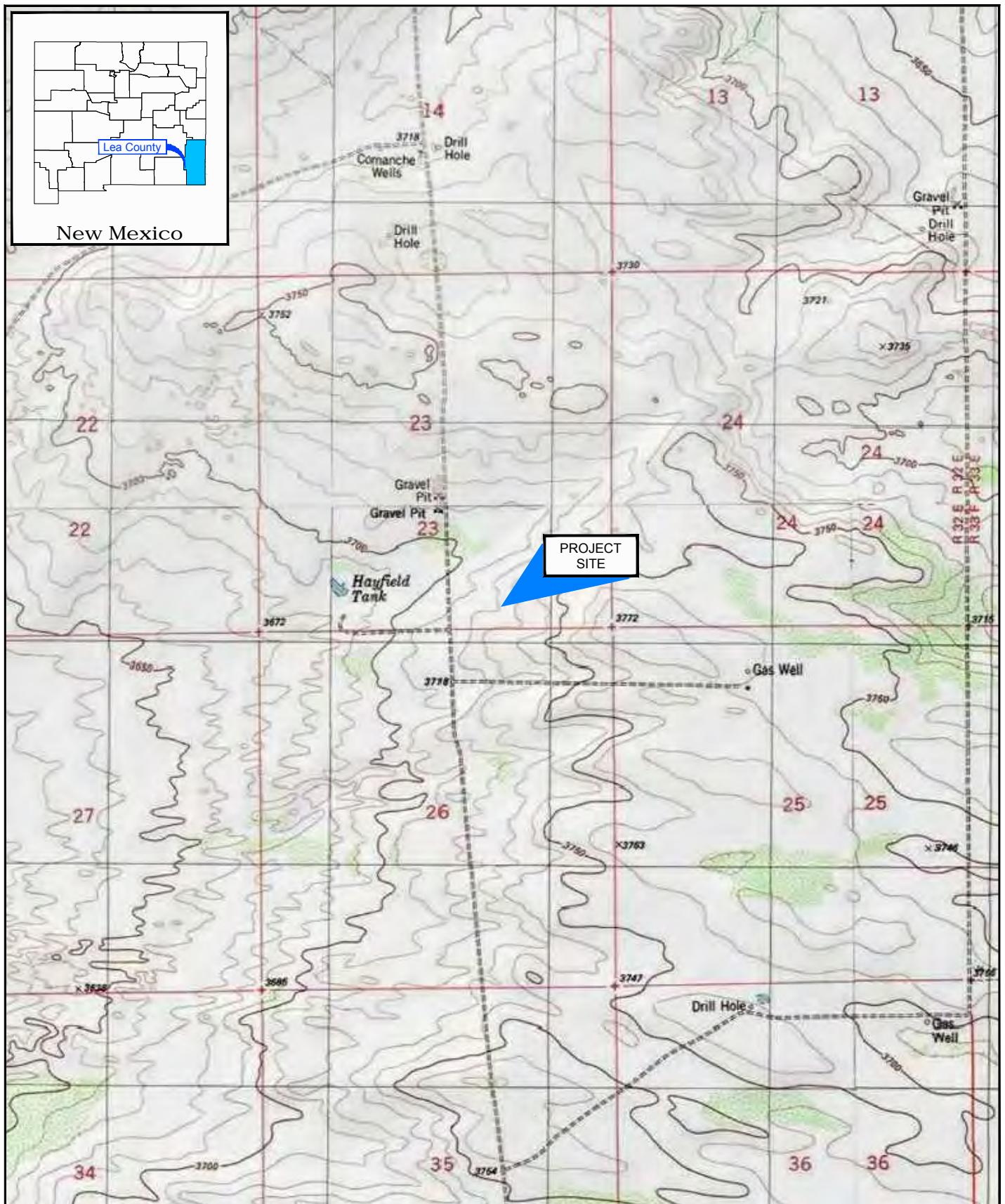

Source: USGS 7.5 Minute Quad "Bootleg Ridge, The Divide, Grama Ridge, and Tip Top Wells, New Mexico"

Lat/Long: 32.3710° North, 103.6423° West

0 1000 2000ft

Coordinate System:
NAD 1983 (2011) StatePlane-
New Mexico East (US Feet)



EOG RESOURCES
LEA COUNTY, NEW MEXICO
CHECKERBOARD 23 FEDERAL BATTERY

088210-56
Dec 7, 2017

SITE LOCATION MAP

FIGURE 1

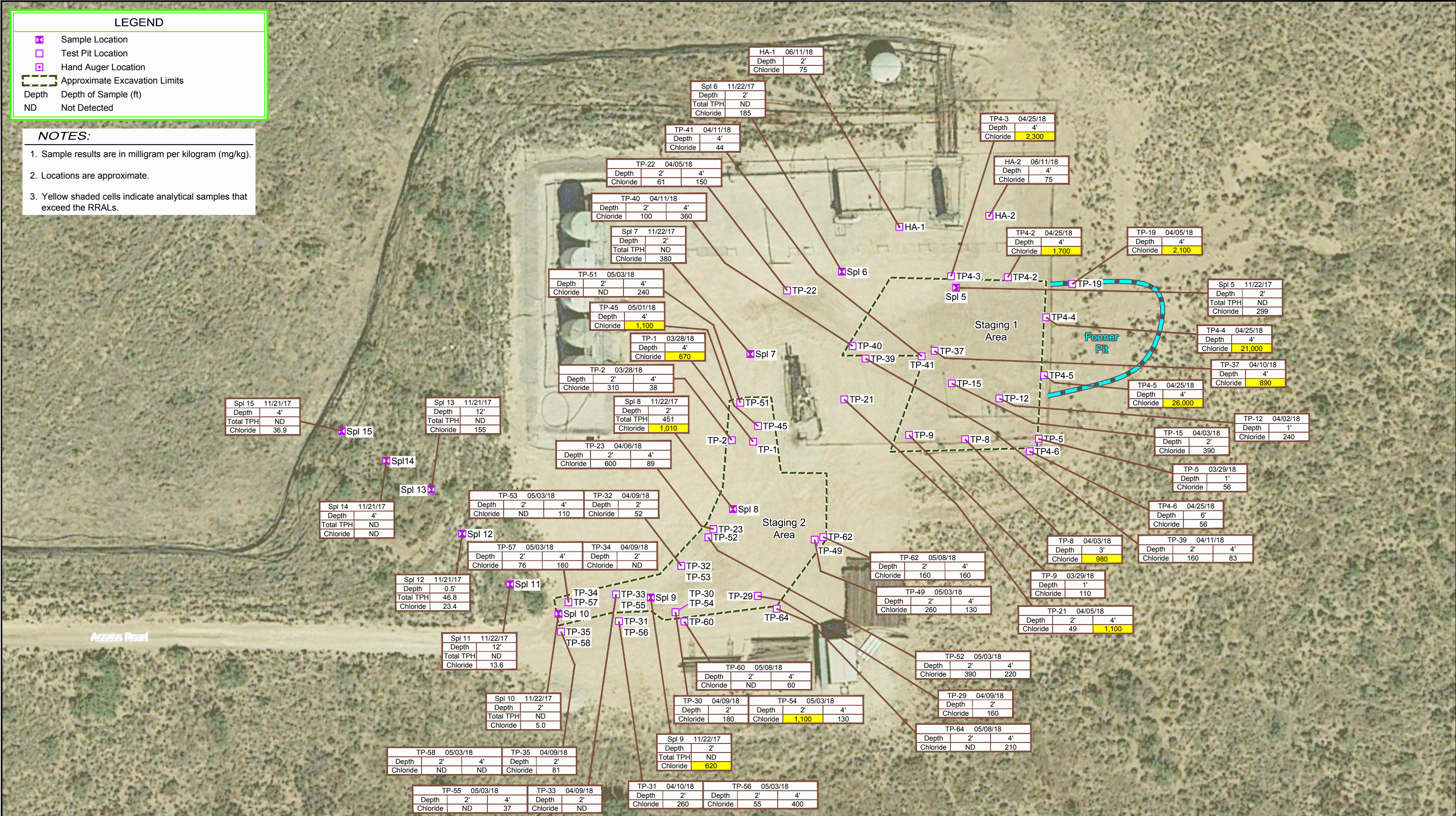

Source: Image © 2017 Google - Imagery Date: November 2, 2017

Lat/Long: 32.3710° North, 103.6423° West

0 25 50ft

Coordinate System:
NAD 1983 (2011) StatePlane-
New Mexico East (US Feet)

EOG RESOURCES
LEA COUNTY, NEW MEXICO
CHECKERBOARD 23 FEDERAL BATTERY

SAMPLE LOCATION MAP

088210-56
Apr 11, 2019

FIGURE 2

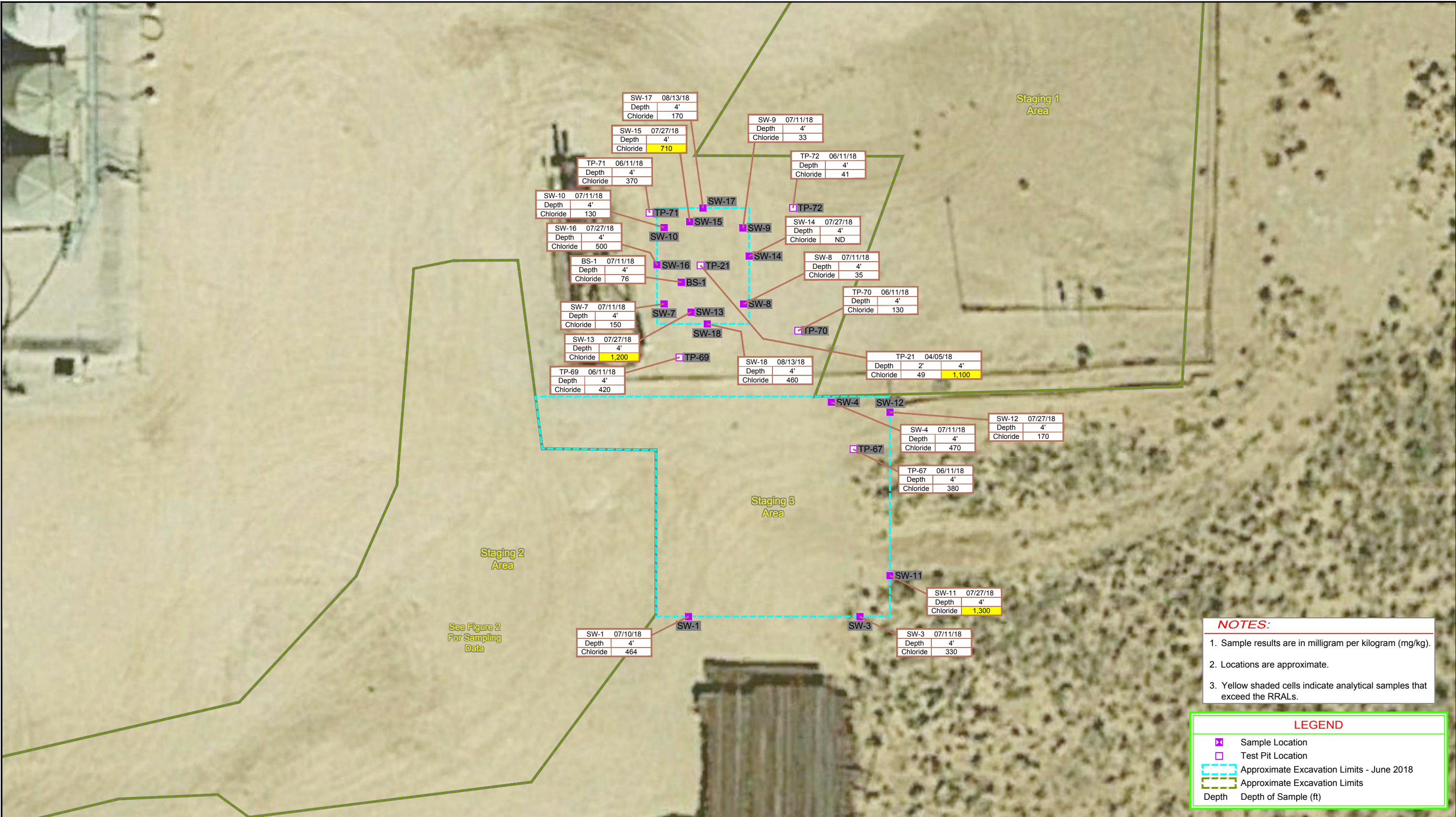

Source: Image © 2017 Google - Imagery Date: November 2, 2017

Lat/Long: 32.3710° North, 103.6423° West

01020ft

Coordinate System:
NAD 1983 (2011) StatePlane-
New Mexico East (US Feet)

EOG RESOURCES
LEA COUNTY, NEW MEXICO
CHECKERBOARD 23 FEDERAL BATTERY

SAMPLE LOCATION MAP, SOUTHERN AREA

088210-56
Apr 23, 2019

FIGURE 3

Tables

Table 1
Summary of Soil Analytical Data
Checkerboard 23 Fed Battery
EOG Resources, Inc.
Lea County, New Mexico

Sample ID	Depth (feet)	Date	Benzene	Toluene	Ethylbenzene	Xylenes	BTEX	TPH (GRO)	TPH (DRO)	TPH (MRO)	Total TPH	Chloride
Spl 5	2	11/22/2017	<0.00199	<0.00199	<0.00199	<0.00199	<0.00199	<15	<15	<15	<45	299
Spl 6	2	11/22/2017	<0.00201	<0.00201	<0.00201	<0.00201	<0.00201	<15	<15	<15	<45	185
Spl 7	2	11/22/2017	<0.00202	<0.00202	<0.00202	<0.00202	<0.00202	<15	<15	<15	<45	380
Spl 8	2	11/22/2017	<0.00201	<0.00201	<0.00201	<0.00201	<0.00201	<15	346	105	451	1,010
Spl 9	2	11/22/2017	<0.00202	<0.00202	<0.00202	<0.00202	<0.00202	<15	<15	<15	<45	620
Spl 10	2	11/22/2017	<0.00200	<0.00200	<0.00200	<0.00200	<0.00200	<15	<15	<15	<45	5.0
Spl 11	12	11/22/2017	<0.00200	<0.00200	<0.00200	<0.00200	<0.00200	<15	<15	<15	<45	13.6
Spl 12	0.5	11/21/2017	<0.00200	<0.00200	<0.00200	<0.00200	<0.00200	<14.9	46.8	<14.9	46.8	23.4
Spl 13	2	11/21/2017	<0.00201	<0.00201	<0.00201	<0.00201	<0.00201	<15	<15	<15	<45	155
Spl 14	4	11/21/2017	<0.00202	<0.00202	<0.00202	<0.00202	<0.00202	<15	<15	<15	<45	<4.91
Spl 15	4	11/21/2017	<0.00200	<0.00200	<0.00200	<0.00200	<0.00200	<15	<15	<15	<45	36.9
Excavation Samples												
S-088210-56-032818-JP-TP-1-4	4	3/28/2018	--	--	--	--	--	--	--	--	--	670
S-088210-56-032818-JP-TP-2-2	2	3/28/2018	--	--	--	--	--	--	--	--	--	310
S-088210-56-032818-JP-TP-2-4	4	3/28/2018	--	--	--	--	--	--	--	--	--	38
S-088210-56-032918-JP-TP-5-1	1	3/29/2018	--	--	--	--	--	--	--	--	--	56
S-088210-56-032918-JP-TP-9-1	1	3/29/2018	--	--	--	--	--	--	--	--	--	110
S-088210-56-040318-JP-TP-8-3	3	4/3/2018	--	--	--	--	--	--	--	--	--	980
S-088210-56-040218-JP-TP-12-1	1	4/2/2018	--	--	--	--	--	--	--	--	--	240
S-088210-56-040318-JP-TP-15-2	2	4/3/2018	--	--	--	--	--	--	--	--	--	390
S-088210-56-040418-JP-BG-C	surface	4/4/2018	--	--	--	--	--	--	--	--	--	4700
S-088210-56-040418-JP-BF-C	surface	4/4/2018	--	--	--	--	--	--	--	--	--	67
S-088210-56-040518-JP-TP-19-4	4	4/5/2018	--	--	--	--	--	--	--	--	--	2100
S-088210-56-040518-JP-TP-21-2	2	4/5/2018	--	--	--	--	--	--	--	--	--	49
S-088210-56-040518-JP-TP-21-4	4	4/5/2018	--	--	--	--	--	--	--	--	--	1100
S-088210-56-040518-JP-TP-22-2	2	4/5/2018	--	--	--	--	--	--	--	--	--	61
S-088210-56-040518-JP-TP-22-4	4	4/5/2018	--	--	--	--	--	--	--	--	--	150
S-088210-56-040618-JP-TP-23-2	2	4/6/2018	--	--	--	--	--	--	--	--	--	600
S-088210-56-040618-JP-TP-23-4	2	4/6/2018	--	--	--	--	--	--	--	--	--	89
S-088210-56-040918-JP-TP-29-2	2	4/9/2018	--	--	--	--	--	--	--	--	--	160
S-088210-56-040918-JP-TP-30-2	2	4/9/2018	--	--	--	--	--	--	--	--	--	180
S-088210-56-041018-JP-TP-31-2	2	4/10/2018	--	--	--	--	--	--	--	--	--	260
S-088210-56-040918-JP-TP-32-2	2	4/9/2018	--	--	--	--	--	--	--	--	--	52

088210-56

Table 1
Summary of Soil Analytical Data
Checkerboard 23 Fed Battery
EOG Resources, Inc.
Lea County, New Mexico

Sample ID	Depth (feet)	Date	Benzene	Toluene	Ethylbenzene	Xylenes	BTEX	TPH (GRO)	TPH (DRO)	TPH (MRO)	Total TPH	Chloride
Excavation Samples Continued												
S-088210-56-040918-JP-TP-33-2	2	4/9/2018	--	--	--	--	--	--	--	--	--	<30
S-088210-56-040918-JP-TP-34-2	2	4/9/2018	--	--	--	--	--	--	--	--	--	<30
S-088210-56-040918-JP-TP-35-2	2	4/9/2018	--	--	--	--	--	--	--	--	--	81
S-088210-56-041018-JP-TP-37-4	4	4/10/2018	--	--	--	--	--	--	--	--	--	890
S-088210-56-041118-JP-TP-39-2	2	4/11/2018	--	--	--	--	--	--	--	--	--	160
S-088210-56-041118-JP-TP-39-4	4	4/11/2018	--	--	--	--	--	--	--	--	--	83
S-088210-56-041118-JP-TP-40-2	2	4/11/2018	--	--	--	--	--	--	--	--	--	100
S-088210-56-041118-JP-TP-40-4	4	4/11/2018	--	--	--	--	--	--	--	--	--	360
S-088210-56-041118-JP-TP-41-4	4	4/11/2018	--	--	--	--	--	--	--	--	--	44
S-088210-56-42518-BB-TP4 2-4'	4	4/25/2018	--	--	--	--	--	--	--	--	--	1700
S-088210-56-42518-BB-TP4 3-4'	4	4/25/2018	--	--	--	--	--	--	--	--	--	2300
S-088210-56-42518-BB-TP4 4-4'	4	4/25/2018	--	--	--	--	--	--	--	--	--	21000
S-088210-56-42518-BB-TP4 5-4'	4	4/25/2018	--	--	--	--	--	--	--	--	--	26000
S-088210-56-42518-BB-TP4 6-6'	6	4/25/2018	--	--	--	--	--	--	--	--	--	56
S-088210-56-050318-PL-TP-45-4	4	5/3/2018	--	--	--	--	--	--	--	--	--	1100
S-088210-56-050318-PL-TP-49-2	2	5/3/2018	--	--	--	--	--	--	--	--	--	260
S-088210-56-050318-PL-TP-49-4	4	5/3/2018	--	--	--	--	--	--	--	--	--	130
S-088210-56-050318-PL-TP-50-2	2	5/3/2018	--	--	--	--	--	--	--	--	--	1100
S-088210-56-050318-PL-TP-50-4	4	5/3/2018	--	--	--	--	--	--	--	--	--	130
S-088210-56-050318-PL-TP-51-2	2	5/3/2018	--	--	--	--	--	--	--	--	--	<30
S-088210-56-050318-PL-TP-51-4	4	5/3/2018	--	--	--	--	--	--	--	--	--	240
S-088210-56-050318-PL-TP-52-2	2	5/3/2018	--	--	--	--	--	--	--	--	--	390
S-088210-56-050318-PL-TP-52-4	4	5/3/2018	--	--	--	--	--	--	--	--	--	220
S-088210-56-050318-PL-TP-53-2	2	5/3/2018	--	--	--	--	--	--	--	--	--	<30
S-088210-56-050318-PL-TP-53-4	4	5/3/2018	--	--	--	--	--	--	--	--	--	110
S-088210-56-050318-PL-TP-55-2	2	5/3/2018	--	--	--	--	--	--	--	--	--	<30
S-088210-56-050318-PL-TP-55-4	4	5/3/2018	--	--	--	--	--	--	--	--	--	37
S-088210-56-050318-PL-TP-56-2	2	5/3/2018	--	--	--	--	--	--	--	--	--	55
S-088210-56-050318-PL-TP-56-4	4	5/3/2018	--	--	--	--	--	--	--	--	--	400
S-088210-56-050318-PL-TP-57-2	2	5/3/2018	--	--	--	--	--	--	--	--	--	76
S-088210-56-050318-PL-TP-57-4	4	5/3/2018	--	--	--	--	--	--	--	--	--	160
S-088210-56-050318-PL-TP-58-2	2	5/3/2018	--	--	--	--	--	--	--	--	--	<30

088210-56

Table 1
Summary of Soil Analytical Data
Checkerboard 23 Fed Battery
EOG Resources, Inc.
Lea County, New Mexico

Sample ID	Depth (feet)	Date	Benzene	Toluene	Ethylbenzene	Xylenes	BTEX	TPH (GRO)	TPH (DRO)	TPH (MRO)	Total TPH	Chloride
Excavation Samples Continued												
S-088210-56-050318-PL-TP-58-4	4	5/3/2018	--	--	--	--	--	--	--	--	--	<30
S-088210-56-050818-JP-TP-60-2	2	5/8/2018	--	--	--	--	--	--	--	--	--	<30
S-088210-56-050818-JP-TP-60-4	4	5/8/2018	--	--	--	--	--	--	--	--	--	60
S-088210-56-050818-JP-TP-62-2	2	5/8/2018	--	--	--	--	--	--	--	--	--	160
S-088210-56-050818-JP-TP-62-4	4	5/8/2018	--	--	--	--	--	--	--	--	--	160
S-088210-56-050818-JP-TP-64-2	2	5/8/2018	--	--	--	--	--	--	--	--	--	ND
S-088210-56-050818-JP-TP-64-4	4	5/8/2018	--	--	--	--	--	--	--	--	--	210
S-088210-56-051618-JP-TP-8-4	4	5/16/2018	--	--	--	--	--	--	--	--	--	250
S-088210-56-051618-JP-TP-12-4	4	5/16/2018	--	--	--	--	--	--	--	--	--	310
S-088210-56-051618-JP-TP-13-4	4	5/16/2018	--	--	--	--	--	--	--	--	--	36
S-088210-56-051618-JP-TP-14-4	4	5/16/2018	--	--	--	--	--	--	--	--	--	<30
S-088210-56-051618-JP-TP-SP-1	stock pile	5/16/2018	--	--	--	--	--	--	--	--	--	2100
S-088210-56-051618-JP-TP-SP-2	stock pile	5/16/2018	--	--	--	--	--	--	--	--	--	2600
S-088210-56-061118-JP-TP-67-4	4	6/11/2018	--	--	--	--	--	--	--	--	--	380
S-088210-56-061118-JP-TP-68-4	4	6/11/2018	--	--	--	--	--	--	--	--	--	<30
S-088210-56-061118-JP-TP-69-4	4	6/11/2018	--	--	--	--	--	--	--	--	--	420
S-088210-56-061118-JP-TP-70-4	4	6/11/2018	--	--	--	--	--	--	--	--	--	130
S-088210-56-061118-JP-TP-71-4	4	6/11/2018	--	--	--	--	--	--	--	--	--	370
S-088210-56-061118-JP-TP-72-4	4	6/11/2018	--	--	--	--	--	--	--	--	--	41
S-088210-56-061118-JP-HA-1-2	2	6/11/2018	--	--	--	--	--	--	--	--	--	1400
S-088210-56-061118-JP-HA-2-4	4	6/11/2018	--	--	--	--	--	--	--	--	--	1900
S-088210-56-0071018-SW-1-4	4	7/10/2018	--	--	--	--	--	--	--	--	--	480
S-088210-56-071118-SW-3-4	4	7/11/2018	--	--	--	--	--	--	--	--	--	330
S-088210-56-071118-SW-4-4	4	7/11/2018	--	--	--	--	--	--	--	--	--	470
S-088210-56-071118-JP-BS-1-4	4	7/11/2018	--	--	--	--	--	--	--	--	--	76
S-088210-56-071118-JP-SW-7-4	4	7/11/2018	--	--	--	--	--	--	--	--	--	150
S-088210-56-071118-JP-SW-8-4	4	7/11/2018	--	--	--	--	--	--	--	--	--	35
S-088210-56-071118-JP-SW-9-4	4	7/11/2018	--	--	--	--	--	--	--	--	--	33
S-088210-56-071118-JP-SW-10-4	4	7/11/2018	--	--	--	--	--	--	--	--	--	130
S-088210-56-072718-JP-SW-11-4	4	7/27/2018	--	--	--	--	--	--	--	--	--	1300
S-088210-56-072718-JP-SW-12-4	4	7/27/2018	--	--	--	--	--	--	--	--	--	170
S-088210-56-072718-JP-SW-13-4	4	7/27/2018	--	--	--	--	--	--	--	--	--	1200

088210-56

Table 1
Summary of Soil Analytical Data
Checkerboard 23 Fed Battery
EOG Resources, Inc.
Lea County, New Mexico

Page 4 of 4

Sample ID	Depth (feet)	Date	Benzene	Toluene	Ethylbenzene	Xylenes	BTEX	TPH (GRO)	TPH (DRO)	TPH (MRO)	Total TPH	Chloride
Excavation Samples Continued												
S-088210-56-072718-JP-SW-14-4	4	7/27/2018	--	--	--	--	--	--	--	--	--	<30
S-088210-56-072718-JP-SW-15-4	4	7/27/2018	--	--	--	--	--	--	--	--	--	710
S-088210-56-072718-JP-SW-16-4	4	7/27/2018	--	--	--	--	--	--	--	--	--	500
S-088210-56-081318-JP-SW-17-4	4	8/13/2018	--	--	--	--	--	--	--	--	--	170
S-088210-56-081318-JP-SW-18-4	4	8/13/2018	--	--	--	--	--	--	--	--	--	460
NMOCD RRALs (Total Ranking Score = 0)			10	50				Total TPH: 5,000			600	

Notes:

All sample results are in milligrams per kilogram

-- = Not analyzed

TP = test pit

BS = bottom sample

SW = sidewall sample

NMOCD = New Mexico Oil Conservation Division

RRALs = Recommended Remedial Action Limits

Highlighted = Exceeds NMOCD RRAL

088210-56

Attachments

Attachment 1

Work Plan Approvals

Jeffrey Walker

From: Tucker, Shelly <stucker@blm.gov>
Sent: Wednesday, February 14, 2018 1:40 PM
To: Yu, Olivia, EMNRD
Cc: Alan Brandon; Zane Kurtz; Bernard Bockisch; cctofiling@croworld.com
Subject: Re: 088210-56 Site Assessment Summary Report and Remediation Work Plan for Checkerboard 23 Fed Battery (1RP-4878) ~COR-088210-56~

BLM concurs with NMOCD approval and stipulations.

If you have any questions or concerns, please do not hesitate to contact me.

Sincerely,

Shelly J Tucker

Environmental Protection Specialist
O&G Spill/Release Coordinator

Bureau of Land Management
620 E. Greene St
Carlsbad, NM 88220

575.234.5905 - Direct
575.361.0084 - Cellular
575.234.6235 - Emergency Spill Number

stucker@blm.gov

The **BLM acceptance/approval does not** relieve the operator of liability should their operations have failed to adequately investigate and remediate contamination that may pose a threat to groundwater, surface water, human health or the environment or if the location fails to reclaim properly. In such an event that the location does not revegetate, or future issues with contaminants are encountered, the operator will be asked to address the issues until the contaminant issues are fully mitigated and the location is successfully reclaimed. In addition, BLM approval does not relieve the operator of responsibility for compliance with any other federal, state or local laws/regulations.

Confidentiality Warning: This message along with any attachments are intended only for use of the individual or entity to which it is addressed and may contain information that is privileged or confidential and exempt from disclosure under applicable law. If the reader of this message is not the intended recipient or the employee or agent responsible for delivering this message to the intended recipient, you are hereby notified that any dissemination, distribution, or copying of this communication is strictly prohibited. If you have received this communication in error, please notify the sender immediately.

On Tue, Jan 30, 2018 at 3:18 PM, Yu, Olivia, EMNRD <Olivia.Yu@state.nm.us> wrote:

Mr. Brandon:

NMOCD will consider delineation completed for 1RP-4878 and approves of the proposed remediation with these clarifications:

1. Both sidewall and bottom (4 ft. max bgs) confirmation samples are required for areas that are not lined. For areas with a minimum 20-mil liner (e.g., area represented by SP11), only sidewall samples are required.
2. On an appropriately scaled map, 1) demarcate the confirmation sample locations with GPS coordinates; 2) outline lined areas; 3) annotate areas with differing depths of excavation.
3. Photo documentation of delineation and remediation processes.

Please confirm or inform for clarification. Like approval from BLM required.

Thanks,

Olivia Yu

Environmental Specialist

NMOCD, District I

Olivia.yu@state.nm.us

575-393-6161 x113

OCD approval does not relieve the operator of liability should their operations fail to adequately investigate and remediate contamination that may pose a threat to ground water, surface water, human health or the environment. In addition, OCD approval does not relieve the operator of responsibility for compliance with any other federal, state, local laws and/or regulations.

From: Alan.Brandon@ghd.com [mailto:Alan.Brandon@ghd.com]

Sent: Friday, January 19, 2018 9:47 AM

To: Yu, Olivia, EMNRD <Olivia.Yu@state.nm.us>; stucker@blm.gov

Cc: Zane Kurtz <Zane_Kurtz@eogresources.com>; Bernard.Bockisch@ghd.com; cctofiling@croworld.com

Subject: 088210-56 Site Assessment Summary Report and Remediation Work Plan for Checkerboard 23 Fed Battery (1RP-4878) ~COR-088210-56~

Olivia and Shelly,

On behalf of EOG Resources, GHD is submitting the attached Site Assessment Summary Report and Remediation Work Plan for the Checkerboard 23 Fed Battery (1RP-4878). If you have any questions, please contact either Bernard Bockisch or myself.

Thank you

Alan Brandon

Senior Project Manager

GHD

T: +1 505 884 0672 | M: +1 505 697 2025 | VOIP Ext: 867318 | E: Alan.Brandon@ghd.com
6121 Indian School Rd. NE Albuquerque New Mexico 87110 | www.ghd.com

[WATER](#) | [ENERGY & RESOURCES](#) | [ENVIRONMENT](#) | [PROPERTY & BUILDINGS](#) | [TRANSPORTATION](#)

Please consider our environment before printing this email

CONFIDENTIALITY NOTICE: This email, including any attachments, is confidential and may be privileged. If you are not the intended recipient please notify the sender immediately, and please delete it; you should not copy it or use it for any purpose or disclose its contents to any other person. GHD and its affiliates reserve the right to monitor and modify all email communications through their networks.

This e-mail has been scanned for viruses

From: [Yu, Olivia, EMNRD](#)
To: Alan.Brandon@ghd.com; [Tucker, Shelly](#)
Cc: [James Kennedy \(james_kennedy@eogresources.com\)](mailto:James.Kennedy@eogresources.com); cctofiling@croworld.com
Subject: RE: Checkerboard 23 Federal Battery (1RP-4878)~COR-088210-56~
Date: Thursday, August 23, 2018 7:30:00 AM
Attachments: approved_1RP4878_3rdBackfill.pdf
image001.png
image002.png
image003.png
image004.png

Good morning Mr. Brandon:

NMOCD grants backfill approval and liner emplacement for the identified areas for 1RP-4878. The area East of the sample locations SW6 and SW-11 are agreed to be encroaching on a reserve pit; thus lateral extension of the excavation area is not required.

Like approval from BLM required.

Thanks,

Olivia Yu
Environmental Specialist
NMOCD, District I
Olivia.yu@state.nm.us
575-393-6161 x113

OCD approval does not relieve the operator of liability should their operations fail to adequately investigate and remediate contamination that may pose a threat to ground water, surface water, human health or the environment. In addition, OCD approval does not relieve the operator of responsibility for compliance with any other federal, state, local laws and/or regulations.

From: Alan.Brandon@ghd.com <Alan.Brandon@ghd.com>
Sent: Tuesday, August 21, 2018 9:05 AM
To: Yu, Olivia, EMNRD <Olivia.Yu@state.nm.us>
Cc: James Kennedy (james_kennedy@eogresources.com) <james_kennedy@eogresources.com>; cctofiling@croworld.com
Subject: Checkerboard 23 Federal Battery (1RP-4878)~COR-088210-56~

Olivia,

Attached are a couple of figures for the Checkerboard site. The excavations shown with the black dashed border have been lined and backfilled. We would like to line and backfill the last two small excavations shown with a blue dashed border on Fig 3. Please let me know if you agree with this request.

Thanks

Alan Brandon
Senior Project Manager

GHD

Proudly employee owned

T: 505 884 0672 | M: 505 697 2025 | E: alan.brandon@ghd.com

6121 Indian School Road, NE Ste 200 Albuquerque NM 87110 USA | www.ghd.com

Connect



[WATER](#) | [ENERGY & RESOURCES](#) | [ENVIRONMENT](#) | [PROPERTY & BUILDINGS](#) | [TRANSPORTATION](#)

Please consider our environment before printing this email

CONFIDENTIALITY NOTICE: This email, including any attachments, is confidential and may be privileged. If you are not the intended recipient please notify the sender immediately, and please delete it; you should not copy it or use it for any purpose or disclose its contents to any other person. GHD and its affiliates reserve the right to monitor and modify all email communications through their networks.

From: [Yu, Olivia, EMNRD](#)
To: ["Alan.Brandon@ghd.com"](#)
Cc: [Tucker, Shelly](#)
Subject: RE: 088210-56 Checkerboard 23 Fed battery (1RP-4878)
Date: Wednesday, June 13, 2018 3:44:00 PM
Attachments: approved_2ndbackfill_1RP4878.pdf

Mr. Brandon:

Backfill approval granted for the 2nd excavated area for 1RP-4878. Please ensure that all bottom and sidewall sample locations have laboratory data demonstrating chloride levels <= 600 mg/kg. If there are areas to be lined, remember to demarcate on a scaled map the dimensions and provide photo documentation of a properly keyed liner.

Like approval from BLM required.

Thanks,
Olivia

From: Alan.Brandon@ghd.com <Alan.Brandon@ghd.com>
Sent: Wednesday, June 13, 2018 3:32 PM
To: Yu, Olivia, EMNRD <Olivia.Yu@state.nm.us>
Cc: Tucker, Shelly <stucker@blm.gov>
Subject: RE: 088210-56 Checkerboard 23 Fed battery (1RP-4878)

[Olivia,](#)

The field screen samples are indicated by "FS" on the drawing. TP-47 is a field screen only. We do have lab reports for the samples that do not have a "FS". The plan is to backfill this excavation and dig out the area around TP-21. The excavation is 4 ft. bgs throughout.

[Thanks](#)

From: Yu, Olivia, EMNRD <[Olivia.Yu@state.nm.us](#)>
Sent: Wednesday, June 13, 2018 3:14 PM
To: Alan Brandon <[Alan.Brandon@ghd.com](#)>
Cc: Tucker, Shelly <[stucker@blm.gov](#)>
Subject: RE: 088210-56 Checkerboard 23 Fed battery (1RP-4878)

Mr. Brandon:

Please clarify. The figure for the 2nd excavation for 1RP-4878 indicates the numbers in red are from field tests. However, the message below states that the numbers are from lab data. Do you have laboratory reports to back up these sidewall numbers? TP-45 and TP-47 appear to exceed 600 mg/kg at 4 ft. bgs, the presumed depth of the excavation.

Thanks,
Olivia

From: Alan.Brandon@ghd.com <Alan.Brandon@ghd.com>
Sent: Wednesday, June 13, 2018 8:53 AM
To: Yu, Olivia, EMNRD <Olivia.Yu@state.nm.us>
Subject: 088210-56 Checkerboard 23 Fed battery (1RP-4878)

Olivia,

Please attached drawing showing laboratory results for side wall samples collected from the second excavation. The impacted soils were excavated to a depth of 4 feet. Can we line and backfill the excavation?

Thanks

Alan Brandon
Senior Project Manager

GHD

T: +1 505 884 0672 | M: +1 505 697 2025 | VOIP Ext: 867318 | E: Alan.Brandon@ghd.com
6121 Indian School Rd. NE Albuquerque New Mexico 87110 | www.ghd.com
[WATER](#) | [ENERGY & RESOURCES](#) | [ENVIRONMENT](#) | [PROPERTY & BUILDINGS](#) | [TRANSPORTATION](#)

Please consider our environment before printing this email

CONFIDENTIALITY NOTICE: This email, including any attachments, is confidential and may be privileged. If you are not the intended recipient please notify the sender immediately, and please delete it; you should not copy it or use it for any purpose or disclose its contents to any other person. GHD and its affiliates reserve the right to monitor and modify all email communications through their networks.

This e-mail has been scanned for viruses

CONFIDENTIALITY NOTICE: This email, including any attachments, is confidential and may be privileged. If you are not the intended recipient please notify the sender immediately, and please delete it; you should not copy it or use it for any purpose or disclose its contents to any other person. GHD and its affiliates reserve the right to monitor and modify all email communications through their networks.

Attachment 2 Analytical Laboratory Reports



Hall Environmental Analysis Laboratory
4901 Hawkins NE
Albuquerque, NM 87109
TEL: 505-345-3975 FAX: 505-345-4107
Website: www.hallenvironmental.com

April 04, 2018

Bernie Bockisch

GHD

6121 Indian School Road, NE #200

Albuquerque, NM 87110

TEL: (505) 884-0672

FAX

RE: Checkerboard 23 Fed Battery

OrderNo.: 1804049

Dear Bernie Bockisch:

Hall Environmental Analysis Laboratory received 5 sample(s) on 4/3/2018 for the analyses presented in the following report.

These were analyzed according to EPA procedures or equivalent. To access our accredited tests please go to www.hallenvironmental.com or the state specific web sites. In order to properly interpret your results, it is imperative that you review this report in its entirety. See the sample checklist and/or the Chain of Custody for information regarding the sample receipt temperature and preservation. Data qualifiers or a narrative will be provided if the sample analysis or analytical quality control parameters require a flag. When necessary, data qualifiers are provided on both the sample analysis report and the QC summary report, both sections should be reviewed. All samples are reported, as received, unless otherwise indicated. Lab measurement of analytes considered field parameters that require analysis within 15 minutes of sampling such as pH and residual chlorine are qualified as being analyzed outside of the recommended holding time.

Please don't hesitate to contact HEAL for any additional information or clarifications.

ADHS Cert #AZ0682 -- NMED-DWB Cert #NM9425 -- NMED-Micro Cert #NM0190

Sincerely,

A handwritten signature in black ink, appearing to read 'Andy Freeman', is written over a horizontal line.

Andy Freeman

Laboratory Manager

4901 Hawkins NE

Albuquerque, NM 87109

Analytical Report

Lab Order: 1804049

Date Reported: 4/4/2018

Hall Environmental Analysis Laboratory, Inc.

CLIENT: GHD
Project: Checkerboard 23 Fed Battery

Lab Order: 1804049

Lab ID: 1804049-001 **Collection Date:** 3/28/2018 2:20:00 PM
Client Sample ID: S-088210-56-032818-JP-TP-1-4 **Matrix:** SOIL

Analyses	Result	PQL	Qual	Units	DF	Date Analyzed	Batch ID
EPA METHOD 300.0: ANIONS Analyst: CJS							
Chloride	670	30		mg/Kg	20	4/3/2018 12:39:48 PM	37403

Lab ID: 1804049-002 **Collection Date:** 3/28/2018 2:25:00 PM
Client Sample ID: S-088210-56-032818-JP-TP-2-4 **Matrix:** SOIL

Analyses	Result	PQL	Qual	Units	DF	Date Analyzed	Batch ID
EPA METHOD 300.0: ANIONS Analyst: CJS							
Chloride	38	30		mg/Kg	20	4/3/2018 12:52:13 PM	37403

Lab ID: 1804049-003 **Collection Date:** 3/28/2018 2:28:00 PM
Client Sample ID: S-088210-56-032818-JP-TP-2-2 **Matrix:** SOIL

Analyses	Result	PQL	Qual	Units	DF	Date Analyzed	Batch ID
EPA METHOD 300.0: ANIONS Analyst: CJS							
Chloride	310	30		mg/Kg	20	4/3/2018 1:04:37 PM	37403

Lab ID: 1804049-004 **Collection Date:** 3/29/2018 12:15:00 PM
Client Sample ID: S-088210-56-032918-JP-TP-5-1 **Matrix:** SOIL

Analyses	Result	PQL	Qual	Units	DF	Date Analyzed	Batch ID
EPA METHOD 300.0: ANIONS Analyst: CJS							
Chloride	56	30		mg/Kg	20	4/3/2018 1:17:01 PM	37403

Lab ID: 1804049-005 **Collection Date:** 3/29/2018 1:45:00 PM
Client Sample ID: S-088210-56-032918-JP-TP-9-1 **Matrix:** SOIL

Analyses	Result	PQL	Qual	Units	DF	Date Analyzed	Batch ID
EPA METHOD 300.0: ANIONS Analyst: CJS							
Chloride	110	30		mg/Kg	20	4/3/2018 1:29:26 PM	37403

Refer to the QC Summary report and sample login checklist for flagged QC data and preservation information.

Qualifiers:	*	Value exceeds Maximum Contaminant Level.	B	Analyte detected in the associated Method Blank	Page 1 of 2
	D	Sample Diluted Due to Matrix	E	Value above quantitation range	
	H	Holding times for preparation or analysis exceeded	J	Analyte detected below quantitation limits	
	ND	Not Detected at the Reporting Limit	P	Sample pH Not In Range	
	PQL	Practical Quantitative Limit	RL	Reporting Detection Limit	
	S	% Recovery outside of range due to dilution or matrix	W	Sample container temperature is out of limit as specified	

QC SUMMARY REPORT**Hall Environmental Analysis Laboratory, Inc.**WO#: **1804049****04-Apr-18****Client:** GHD**Project:** Checkerboard 23 Fed Battery

Sample ID MB-37403	SampType: mblk			TestCode: EPA Method 300.0: Anions						
Client ID: PBS	Batch ID: 37403			RunNo: 50279						
Prep Date: 4/3/2018	Analysis Date: 4/3/2018			SeqNo: 1629258	Units: mg/Kg					
Analyte	Result	PQL	SPK value	SPK Ref Val	%REC	LowLimit	HighLimit	%RPD	RPDLimit	Qual
Chloride	ND	1.5								

Sample ID LCS-37403	SampType: lcs			TestCode: EPA Method 300.0: Anions						
Client ID: LCSS	Batch ID: 37403			RunNo: 50279						
Prep Date: 4/3/2018	Analysis Date: 4/3/2018			SeqNo: 1629259	Units: mg/Kg					
Analyte	Result	PQL	SPK value	SPK Ref Val	%REC	LowLimit	HighLimit	%RPD	RPDLimit	Qual
Chloride	14	1.5	15.00	0	93.3	90	110			

Qualifiers:

* Value exceeds Maximum Contaminant Level.
D Sample Diluted Due to Matrix
H Holding times for preparation or analysis exceeded
ND Not Detected at the Reporting Limit
PQL Practical Quantitative Limit
S % Recovery outside of range due to dilution or matrix

B Analyte detected in the associated Method Blank
E Value above quantitation range
J Analyte detected below quantitation limits
P Sample pH Not In Range
RL Reporting Detection Limit
W Sample container temperature is out of limit as specified

Page 2 of 2

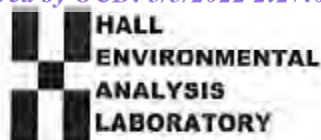

Hall Environmental Analysis Laboratory
4901 Hawkins NE
Albuquerque, NM 87109
TEL: 505-345-3975 FAX: 505-345-4167
Website: www.hallenvironmental.com

Sample Log-In Check List

Client Name: GHD

Work Order Number: 1804049

RcptNo: 1

Received By: Erin Melendrez

4/3/2018 9:50:00 AM

UAG

Completed By: Isaiah Ortiz

4/3/2018 10:17:36 AM

IC

Reviewed By: MW 4/3/18

Reviewed By: DDS

Chain of Custody

1. Is Chain of Custody complete? Yes ☒ No ☐ Not Present ☐
2. How was the sample delivered? Courier

Log In

3. Was an attempt made to cool the samples? Yes ☒ No ☐ NA ☐
4. Were all samples received at a temperature of $>0^{\circ}\text{C}$ to 6.0°C ? Yes ☒ No ☐ NA ☐
5. Sample(s) in proper container(s)? Yes ☒ No ☐
6. Sufficient sample volume for indicated test(s)? Yes ☒ No ☐
7. Are samples (except VOA and ONG) properly preserved? Yes ☒ No ☐
8. Was preservative added to bottles? Yes ☐ No ☒ NA ☐
9. VOA vials have zero headspace? Yes ☐ No ☐ No VOA Vials ☒
10. Were any sample containers received broken? Yes ☐ No ☒
11. Does paperwork match bottle labels?
(Note discrepancies on chain of custody) Yes ☒ No ☐
12. Are matrices correctly identified on Chain of Custody? Yes ☒ No ☐
13. Is it clear what analyses were requested? Yes ☒ No ☐
14. Were all holding times able to be met?
(If no, notify customer for authorization.) Yes ☒ No ☐

of preserved
bottles checked
for pH:

(<2 or >12 unless noted)

Adjusted?

Checked by:

Special Handling (if applicable)

15. Was client notified of all discrepancies with this order? Yes ☐ No ☐ NA ☒

Person Notified: _____

Date: _____

By Whom: _____

Via: ☐ eMail ☐ Phone ☐ Fax ☐ In Person

Regarding: _____

Client Instructions: _____

16. Additional remarks:

17. Cooler Information

Cooler No	Temp $^{\circ}\text{C}$	Condition	Seal Intact	Seal No	Seal Date	Signed By
1	0.7	Good	Yes			

Chain-of-Custody Record

Client: GHD

Mailing Address: 6121 Indian School Rd NE,

Suite 200, Albuquerque, NM 87110

Phone #: 505 884

email or Fax#: Benjamin Bockisch@ghd.com

QA/QC Package:

☐ Standard☐ Level 4 (Full Validation)

Accreditation

☐ NELAP☐ Other☐ EDD (Type)

Turn-Around Time:

☐ Standard☒ Rush

Project Name:

Checkerboard 23 Feb Battery

Project #:

055210-56

Project Manager:

Benjamin Bockisch

Sampler:

J-shun Rigg

On Ice: ☒ Yes ☐ No

Sample Temperature: 1.7 - 0.7 (cf) = 0.7

Date

Time

Matrix

Sample Request ID

Container Type and #

Preservative Type

HEAL No.

1804049

BTEX + MTBE + TMB's (8021)

BTEX + MTBE + TPH (Gas only)

TPH B015B (GRO / DRO / MRO)

TPH (Method 418.1)

EDB (Method 504.1)

PAH's (B310 or B270 SIMS)

RCRA 8 Metals

Anions (F, Cl, NO₃, NO₂, PO₄, SO₄)

8081 Pesticides / 8082 PCB's

8260B (VOA)

8270 (Semi-VOA)

Chloride 300

Air Bubbles (Y or N)

Date: 2/18

Time: 0900

Relinquished by: [Signature]

Relinquished by: [Signature]

Received by: [Signature]

Date: 4/2/18

Time: 0900

Date: 4/3/18

Time: 0950

Remarks:

If necessary, samples submitted to Hall Environmental may be subcontracted to other accredited laboratories. This serves as notice of this possibility. Any sub-contractive data will be clearly notated on this analytical report.



Hall Environmental Analysis Laboratory
4901 Hawkins NE
Albuquerque, NM 87109
TEL: 505-345-3975 FAX: 505-345-4107
Website: www.hallenvironmental.com

April 09, 2018

Bernie Bockisch

GHD

6121 Indian School Road, NE #200

Albuquerque, NM 87110

TEL: (505) 884-0672

FAX

RE: Checkerboard 23 Fed Battery

OrderNo.: 1804254

Dear Bernie Bockisch:

Hall Environmental Analysis Laboratory received 3 sample(s) on 4/5/2018 for the analyses presented in the following report.

These were analyzed according to EPA procedures or equivalent. To access our accredited tests please go to www.hallenvironmental.com or the state specific web sites. In order to properly interpret your results, it is imperative that you review this report in its entirety. See the sample checklist and/or the Chain of Custody for information regarding the sample receipt temperature and preservation. Data qualifiers or a narrative will be provided if the sample analysis or analytical quality control parameters require a flag. When necessary, data qualifiers are provided on both the sample analysis report and the QC summary report, both sections should be reviewed. All samples are reported, as received, unless otherwise indicated. Lab measurement of analytes considered field parameters that require analysis within 15 minutes of sampling such as pH and residual chlorine are qualified as being analyzed outside of the recommended holding time.

Please don't hesitate to contact HEAL for any additional information or clarifications.

ADHS Cert #AZ0682 -- NMED-DWB Cert #NM9425 -- NMED-Micro Cert #NM0190

Sincerely,

A handwritten signature in black ink, appearing to read "Andy Freeman", is written over a white background.

Andy Freeman

Laboratory Manager

4901 Hawkins NE

Albuquerque, NM 87109

Analytical Report

Lab Order: 1804254

Date Reported: 4/9/2018

Hall Environmental Analysis Laboratory, Inc.

CLIENT: GHD
Project: Checkerboard 23 Fed Battery

Lab Order: 1804254

Lab ID: 1804254-001
Client Sample ID: S-088210-56-040218-JP-TP-12-1

Collection Date: 4/2/2018**Matrix:** SOIL

Analyses	Result	PQL	Qual	Units	DF	Date Analyzed	Batch ID
EPA METHOD 300.0: ANIONS							
Chloride	240	30		mg/Kg	20	4/6/2018 1:17:44 PM	37461

Analyst: MRA

Lab ID: 1804254-002
Client Sample ID: S-088210-56-040318-JP-TP-8-3

Collection Date: 4/3/2018**Matrix:** SOIL

Analyses	Result	PQL	Qual	Units	DF	Date Analyzed	Batch ID
EPA METHOD 300.0: ANIONS							
Chloride	980	30		mg/Kg	20	4/6/2018 1:54:58 PM	37461

Analyst: MRA

Lab ID: 1804254-003
Client Sample ID: S-088210-56-040318-JP-TP-15-2

Collection Date: 4/3/2018**Matrix:** SOIL

Analyses	Result	PQL	Qual	Units	DF	Date Analyzed	Batch ID
EPA METHOD 300.0: ANIONS							
Chloride	390	30		mg/Kg	20	4/6/2018 2:07:22 PM	37461

Analyst: MRA

Refer to the QC Summary report and sample login checklist for flagged QC data and preservation information.

Qualifiers:	*	Value exceeds Maximum Contaminant Level.	B	Analyte detected in the associated Method Blank	Page 1 of 2
	D	Sample Diluted Due to Matrix	E	Value above quantitation range	
	H	Holding times for preparation or analysis exceeded	J	Analyte detected below quantitation limits	
	ND	Not Detected at the Reporting Limit	P	Sample pH Not In Range	
	PQL	Practical Quantitative Limit	RL	Reporting Detection Limit	
	S	% Recovery outside of range due to dilution or matrix	W	Sample container temperature is out of limit as specified	

QC SUMMARY REPORT**Hall Environmental Analysis Laboratory, Inc.**

WO#: 1804254

09-Apr-18

Client: GHD**Project:** Checkerboard 23 Fed Battery

Sample ID	MB-37461		SampType:	mblk		TestCode:	EPA Method 300.0: Anions				
Client ID:	PBS		Batch ID:	37461		RunNo:	50374				
Prep Date:	4/6/2018		Analysis Date:	4/6/2018		SeqNo:	1632980		Units: mg/Kg		
Analyte	Result	PQL	SPK value	SPK Ref Val	%REC	LowLimit	HighLimit	%RPD	RPDLimit	Qual	
Chloride	ND	1.5									

Sample ID	LCS-37461		SampType: lcs		TestCode: EPA Method 300.0: Anions					
Client ID:	LCSS		Batch ID: 37461		RunNo: 50374					
Prep Date:	4/6/2018		Analysis Date: 4/6/2018		SeqNo: 1632981		Units: mg/Kg			
Analyte	Result	PQL	SPK value	SPK Ref Val	%REC	LowLimit	HighLimit	%RPD	RPDLimit	Qual
Chloride	14	1.5	15.00	0	95.8	90	110			

Qualifiers:

* Value exceeds Maximum Contaminant Level.	B Analyte detected in the associated Method Blank
D Sample Diluted Due to Matrix	E Value above quantitation range
H Holding times for preparation or analysis exceeded	J Analyte detected below quantitation limits
ND Not Detected at the Reporting Limit	P Sample pH Not In Range
PQL Practical Quantitative Limit	RL Reporting Detection Limit
S % Recovery outside of range due to dilution or matrix	W Sample container temperature is out of limit as specified

Page 2 of 2



Hall Environmental Analysis Laboratory
4901 Hawkins NE
Albuquerque, NM 87109
TEL: 505-345-3975 FAX: 505-345-4107
Website: www.hallenvironmental.com

Sample Log-In Check List

Client Name: GHD

Work Order Number: 1804254

RcptNo: 1

Received By: Erin Melendrez 4/5/2018 10:15:00 AM

Completed By: Erin Melendrez 4/5/2018 11:13:22 AM

Reviewed By: *[Signature]*
LB: *See 04/05/18*

04/05/18

*[Signature]**[Signature]***Chain of Custody**

1. Is Chain of Custody complete? Yes ☒ No ☐ Not Present ☐
2. How was the sample delivered? Courier

Log In

3. Was an attempt made to cool the samples? Yes ☒ No ☐ NA ☐
4. Were all samples received at a temperature of $>0^{\circ}\text{C}$ to 6.0°C ? Yes ☒ No ☐ NA ☐
5. Sample(s) in proper container(s)? Yes ☒ No ☐
6. Sufficient sample volume for indicated test(s)? Yes ☒ No ☐
7. Are samples (except VOA and ONG) properly preserved? Yes ☒ No ☐
8. Was preservative added to bottles? Yes ☐ No ☒ NA ☐
9. VOA vials have zero headspace? Yes ☐ No ☐ No VOA Vials ☒
10. Were any sample containers received broken? Yes ☐ No ☒
11. Does paperwork match bottle labels?
(Note discrepancies on chain of custody) Yes ☒ No ☐
12. Are matrices correctly identified on Chain of Custody? Yes ☒ No ☐
13. Is it clear what analyses were requested? Yes ☒ No ☐
14. Were all holding times able to be met?
(If no, notify customer for authorization.) Yes ☒ No ☐

of preserved
bottles checked
for pH:

(<2 or >12 unless noted)

Adjusted? _____

Checked by: _____

Special Handling (if applicable)

15. Was client notified of all discrepancies with this order? Yes ☐ No ☐ NA ☒

Person Notified:	_____	Date:	_____
By Whom:	_____	Via:	<input type="checkbox"/> eMail <input type="checkbox"/> Phone <input type="checkbox"/> Fax <input type="checkbox"/> In Person
Regarding:	_____		
Client Instructions:	_____		

16. Additional remarks:

17. Cooler Information

Cooler No	Temp $^{\circ}\text{C}$	Condition	Seal Intact	Seal No	Seal Date	Signed By
1	3.6	Good	Yes			



Hall Environmental Analysis Laboratory
4901 Hawkins NE
Albuquerque, NM 87109
TEL: 505-345-3975 FAX: 505-345-4107
Website: www.hallenvironmental.com

April 16, 2018

Bernie Bockisch

GHD

6121 Indian School Road, NE #200

Albuquerque, NM 87110

TEL: (505) 884-0672

FAX

RE: Checkerboard 23 Fed Battery

OrderNo.: 1804483

Dear Bernie Bockisch:

Hall Environmental Analysis Laboratory received 9 sample(s) on 4/10/2018 for the analyses presented in the following report.

These were analyzed according to EPA procedures or equivalent. To access our accredited tests please go to www.hallenvironmental.com or the state specific web sites. In order to properly interpret your results, it is imperative that you review this report in its entirety. See the sample checklist and/or the Chain of Custody for information regarding the sample receipt temperature and preservation. Data qualifiers or a narrative will be provided if the sample analysis or analytical quality control parameters require a flag. When necessary, data qualifiers are provided on both the sample analysis report and the QC summary report, both sections should be reviewed. All samples are reported, as received, unless otherwise indicated. Lab measurement of analytes considered field parameters that require analysis within 15 minutes of sampling such as pH and residual chlorine are qualified as being analyzed outside of the recommended holding time.

Please don't hesitate to contact HEAL for any additional information or clarifications.

ADHS Cert #AZ0682 -- NMED-DWB Cert #NM9425 -- NMED-Micro Cert #NM0190

Sincerely,

A handwritten signature in black ink, appearing to read 'Andy Freeman', is written over a horizontal line.

Andy Freeman

Laboratory Manager

4901 Hawkins NE

Albuquerque, NM 87109

Analytical Report

Lab Order: 1804483

Date Reported: 4/16/2018

Hall Environmental Analysis Laboratory, Inc.

CLIENT: GHD
Project: Checkerboard 23 Fed Battery

Lab Order: 1804483

Lab ID: 1804483-001 **Collection Date:** 4/4/2018 1:35:00 PM

Client Sample ID: S-088210-56-040418-JP-BG-C **Matrix:** SOIL

Analyses	Result	PQL	Qual	Units	DF	Date Analyzed	Batch ID
EPA METHOD 300.0: ANIONS Analyst: MRA							
Chloride	4700	300		mg/Kg	200	4/13/2018 10:39:43 AM	37549

Lab ID: 1804483-002 **Collection Date:** 4/4/2018 12:24:00 PM

Client Sample ID: S-088210-56-040418-JP-BF-C **Matrix:** SOIL

Analyses	Result	PQL	Qual	Units	DF	Date Analyzed	Batch ID
EPA METHOD 300.0: ANIONS Analyst: MRA							
Chloride	67	30		mg/Kg	20	4/11/2018 7:43:50 PM	37549

Lab ID: 1804483-003 **Collection Date:** 4/5/2018 1:30:00 PM

Client Sample ID: S-088210-56-040518-JP-TP-19-4 **Matrix:** SOIL

Analyses	Result	PQL	Qual	Units	DF	Date Analyzed	Batch ID
EPA METHOD 300.0: ANIONS Analyst: MRA							
Chloride	2100	150		mg/Kg	100	4/13/2018 10:52:07 AM	37549

Lab ID: 1804483-004 **Collection Date:** 4/5/2018 1:35:00 PM

Client Sample ID: S-088210-56-040518-JP-TP-21-2 **Matrix:** SOIL

Analyses	Result	PQL	Qual	Units	DF	Date Analyzed	Batch ID
EPA METHOD 300.0: ANIONS Analyst: MRA							
Chloride	49	30		mg/Kg	20	4/11/2018 8:08:40 PM	37549

Lab ID: 1804483-005 **Collection Date:** 4/5/2018 1:38:00 PM

Client Sample ID: S-088210-56-040518-JP-TP-21-4 **Matrix:** SOIL

Analyses	Result	PQL	Qual	Units	DF	Date Analyzed	Batch ID
EPA METHOD 300.0: ANIONS Analyst: MRA							
Chloride	1100	30		mg/Kg	20	4/11/2018 8:21:05 PM	37549

Refer to the QC Summary report and sample login checklist for flagged QC data and preservation information.

Qualifiers:	*	Value exceeds Maximum Contaminant Level.	B	Analyte detected in the associated Method Blank	
	D	Sample Diluted Due to Matrix	E	Value above quantitation range	
	H	Holding times for preparation or analysis exceeded	J	Analyte detected below quantitation limits	Page 1 of 3
	ND	Not Detected at the Reporting Limit	P	Sample pH Not In Range	
	PQL	Practical Quantitative Limit	RL	Reporting Detection Limit	
	S	% Recovery outside of range due to dilution or matrix	W	Sample container temperature is out of limit as specified	

Analytical Report

Lab Order: 1804483

Date Reported: 4/16/2018

Hall Environmental Analysis Laboratory, Inc.

CLIENT: GHD
Project: Checkerboard 23 Fed Battery

Lab Order: 1804483

Lab ID: 1804483-006 **Collection Date:** 4/5/2018 1:40:00 PM

Client Sample ID: S-088210-56-040518-JP-TP-22-2 **Matrix:** SOIL

Analyses	Result	PQL	Qual	Units	DF	Date Analyzed	Batch ID
EPA METHOD 300.0: ANIONS Analyst: MRA							
Chloride	61	30		mg/Kg	20	4/11/2018 8:33:29 PM	37549

Lab ID: 1804483-007 **Collection Date:** 4/5/2018 1:45:00 PM

Client Sample ID: S-088210-56-040518-JP-TP-22-4 **Matrix:** SOIL

Analyses	Result	PQL	Qual	Units	DF	Date Analyzed	Batch ID
EPA METHOD 300.0: ANIONS Analyst: MRA							
Chloride	150	30		mg/Kg	20	4/11/2018 8:45:54 PM	37549

Lab ID: 1804483-008 **Collection Date:** 4/6/2018 2:15:00 PM

Client Sample ID: S-088210-56-040618-JP-TP-23-2 **Matrix:** SOIL

Analyses	Result	PQL	Qual	Units	DF	Date Analyzed	Batch ID
EPA METHOD 300.0: ANIONS Analyst: MRA							
Chloride	600	30		mg/Kg	20	4/11/2018 8:58:19 PM	37549

Lab ID: 1804483-009 **Collection Date:** 4/6/2018 2:00:00 PM

Client Sample ID: S-088210-56-040618-JP-TP-23-4 **Matrix:** SOIL

Analyses	Result	PQL	Qual	Units	DF	Date Analyzed	Batch ID
EPA METHOD 300.0: ANIONS Analyst: MRA							
Chloride	89	30		mg/Kg	20	4/11/2018 9:10:43 PM	37549

Refer to the QC Summary report and sample login checklist for flagged QC data and preservation information.

Qualifiers:	*	Value exceeds Maximum Contaminant Level.	B	Analyte detected in the associated Method Blank	Page 2 of 3
	D	Sample Diluted Due to Matrix	E	Value above quantitation range	
	H	Holding times for preparation or analysis exceeded	J	Analyte detected below quantitation limits	
	ND	Not Detected at the Reporting Limit	P	Sample pH Not In Range	
	PQL	Practical Quantitative Limit	RL	Reporting Detection Limit	
	S	% Recovery outside of range due to dilution or matrix	W	Sample container temperature is out of limit as specified	

QC SUMMARY REPORT**Hall Environmental Analysis Laboratory, Inc.**WO#: **1804483****16-Apr-18****Client:** GHD**Project:** Checkerboard 23 Fed Battery

Sample ID MB-37549	SampType: mblk		TestCode: EPA Method 300.0: Anions							
Client ID: PBS	Batch ID: 37549		RunNo: 50519							
Prep Date: 4/11/2018	Analysis Date: 4/11/2018		SeqNo: 1638413		Units: mg/Kg					
Analyte	Result	PQL	SPK value	SPK Ref Val	%REC	LowLimit	HighLimit	%RPD	RPDLimit	Qual
Chloride	ND	1.5								

Sample ID LCS-37549	SampType: lcs		TestCode: EPA Method 300.0: Anions							
Client ID: LCSS	Batch ID: 37549		RunNo: 50519							
Prep Date: 4/11/2018	Analysis Date: 4/11/2018		SeqNo: 1638414		Units: mg/Kg					
Analyte	Result	PQL	SPK value	SPK Ref Val	%REC	LowLimit	HighLimit	%RPD	RPDLimit	Qual
Chloride	15	1.5	15.00	0	97.1	90	110			

Qualifiers:

* Value exceeds Maximum Contaminant Level.	B Analyte detected in the associated Method Blank
D Sample Diluted Due to Matrix	E Value above quantitation range
H Holding times for preparation or analysis exceeded	J Analyte detected below quantitation limits
ND Not Detected at the Reporting Limit	P Sample pH Not In Range
PQL Practical Quantitative Limit	RL Reporting Detection Limit
S % Recovery outside of range due to dilution or matrix	W Sample container temperature is out of limit as specified

Page 3 of 3

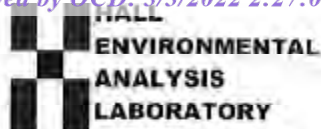

Hall Environmental Analysis Laboratory
4901 Hawking NE
Albuquerque, NM 87109
TEL: 505-345-3975 FAX: 505-345-4107
Website: www.hallenvironmental.com

Sample Log-In Check List

Client Name: GHD

Work Order Number: 1804483

RcptNo: 1

Received By: Erin Melendrez 4/10/2018 10:05:00 AM

Completed By: Ashley Gallegos 4/10/2018 11:33:48 AM

Reviewed By: MW 4/10/18

Chain of Custody

1. Is Chain of Custody complete? Yes ☒ No ☐ Not Present ☐
2. How was the sample delivered? Courier

Log In

3. Was an attempt made to cool the samples? Yes ☒ No ☐ NA ☐
4. Were all samples received at a temperature of $>0^{\circ}\text{C}$ to 6.0°C ? Yes ☒ No ☐ NA ☐
5. Sample(s) in proper container(s)? Yes ☒ No ☐
6. Sufficient sample volume for indicated test(s)? Yes ☒ No ☐
7. Are samples (except VOA and ONG) properly preserved? Yes ☒ No ☐
8. Was preservative added to bottles? Yes ☐ No ☒ NA ☐
9. VOA vials have zero headspace? Yes ☐ No ☐ No VOA Vials ☒
10. Were any sample containers received broken? Yes ☐ No ☒
11. Does paperwork match bottle labels?
(Note discrepancies on chain of custody) Yes ☒ No ☐
12. Are matrices correctly identified on Chain of Custody? Yes ☒ No ☐
13. Is it clear what analyses were requested? Yes ☒ No ☐
14. Were all holding times able to be met?
(If no, notify customer for authorization.) Yes ☒ No ☐

of preserved
bottles checked
for pH.

Adjusted?

Checked by:

Special Handling (if applicable)

15. Was client notified of all discrepancies with this order? Yes ☐ No ☐ NA ☒

Person Notified:

Date:

By Whom:

Via:

☐ eMail ☐ Phone ☐ Fax ☐ In Person

Regarding:

Client Instructions:

16. Additional remarks:

17. Cooler Information

Cooler No	Temp $^{\circ}\text{C}$	Condition	Seal Intact	Seal No	Seal Date	Signed By
1	4.1	Good	Yes			



Hall Environmental Analysis Laboratory
4901 Hawkins NE
Albuquerque, NM 87109
TEL: 505-345-3975 FAX: 505-345-4107
Website: www.hallenvironmental.com

April 13, 2018

Bernie Bockisch

GHD

6121 Indian School Road, NE #200

Albuquerque, NM 87110

TEL: (505) 884-0672

FAX

RE: Checkerboard 23 Fed Battery

OrderNo.: 1804565

Dear Bernie Bockisch:

Hall Environmental Analysis Laboratory received 6 sample(s) on 4/11/2018 for the analyses presented in the following report.

These were analyzed according to EPA procedures or equivalent. To access our accredited tests please go to www.hallenvironmental.com or the state specific web sites. In order to properly interpret your results, it is imperative that you review this report in its entirety. See the sample checklist and/or the Chain of Custody for information regarding the sample receipt temperature and preservation. Data qualifiers or a narrative will be provided if the sample analysis or analytical quality control parameters require a flag. When necessary, data qualifiers are provided on both the sample analysis report and the QC summary report, both sections should be reviewed. All samples are reported, as received, unless otherwise indicated. Lab measurement of analytes considered field parameters that require analysis within 15 minutes of sampling such as pH and residual chlorine are qualified as being analyzed outside of the recommended holding time.

Please don't hesitate to contact HEAL for any additional information or clarifications.

ADHS Cert #AZ0682 -- NMED-DWB Cert #NM9425 -- NMED-Micro Cert #NM0190

Sincerely,

A handwritten signature in black ink, appearing to read 'Andy Freeman', is written over a horizontal line.

Andy Freeman

Laboratory Manager

4901 Hawkins NE

Albuquerque, NM 87109

Analytical Report

Lab Order: 1804565

Date Reported: 4/13/2018

Hall Environmental Analysis Laboratory, Inc.

CLIENT: GHD
Project: Checkerboard 23 Fed Battery

Lab Order: 1804565

Lab ID: 1804565-001 **Collection Date:** 4/9/2018 12:45:00 PM
Client Sample ID: S-088210-56-040918-JP-TP-29-2 **Matrix:** SOIL

Analyses	Result	PQL	Qual	Units	DF	Date Analyzed	Batch ID
EPA METHOD 300.0: ANIONS Analyst: MRA							
Chloride	160	30		mg/Kg	20	4/12/2018 8:43:04 PM	37587

Lab ID: 1804565-002 **Collection Date:** 4/9/2018 12:50:00 PM
Client Sample ID: S-088210-56-040918-JP-TP-30-2 **Matrix:** SOIL

Analyses	Result	PQL	Qual	Units	DF	Date Analyzed	Batch ID
EPA METHOD 300.0: ANIONS Analyst: MRA							
Chloride	180	30		mg/Kg	20	4/12/2018 9:20:18 PM	37587

Lab ID: 1804565-003 **Collection Date:** 4/9/2018 2:15:00 PM
Client Sample ID: S-088210-56-040918-JP-TP-32-2 **Matrix:** SOIL

Analyses	Result	PQL	Qual	Units	DF	Date Analyzed	Batch ID
EPA METHOD 300.0: ANIONS Analyst: MRA							
Chloride	52	30		mg/Kg	20	4/12/2018 9:32:42 PM	37587

Lab ID: 1804565-004 **Collection Date:** 4/9/2018 2:55:00 PM
Client Sample ID: S-088210-56-040918-JP-TP-33-2 **Matrix:** SOIL

Analyses	Result	PQL	Qual	Units	DF	Date Analyzed	Batch ID
EPA METHOD 300.0: ANIONS Analyst: MRA							
Chloride	ND	30		mg/Kg	20	4/12/2018 9:45:07 PM	37587

Lab ID: 1804565-005 **Collection Date:** 4/9/2018 3:00:00 PM
Client Sample ID: S-088210-56-040918-JP-TP-34-2 **Matrix:** SOIL

Analyses	Result	PQL	Qual	Units	DF	Date Analyzed	Batch ID
EPA METHOD 300.0: ANIONS Analyst: MRA							
Chloride	ND	30		mg/Kg	20	4/12/2018 9:57:32 PM	37587

Refer to the QC Summary report and sample login checklist for flagged QC data and preservation information.

Qualifiers:	*	Value exceeds Maximum Contaminant Level.	B	Analyte detected in the associated Method Blank	
	D	Sample Diluted Due to Matrix	E	Value above quantitation range	
	H	Holding times for preparation or analysis exceeded	J	Analyte detected below quantitation limits	Page 1 of 3
	ND	Not Detected at the Reporting Limit	P	Sample pH Not In Range	
	PQL	Practical Quantitative Limit	RL	Reporting Detection Limit	
	S	% Recovery outside of range due to dilution or matrix	W	Sample container temperature is out of limit as specified	

Analytical ReportLab Order: **1804565**Date Reported: **4/13/2018****Hall Environmental Analysis Laboratory, Inc.****CLIENT:** GHD**Lab Order:** 1804565**Project:** Checkerboard 23 Fed Battery**Lab ID:** 1804565-006**Collection Date:** 4/9/2018 3:05:00 PM**Client Sample ID:** S-088210-56-040918-JP-TP-35-2**Matrix:** SOIL

Analyses	Result	PQL	Qual	Units	DF	Date Analyzed	Batch ID
EPA METHOD 300.0: ANIONS							Analyst: MRA
Chloride	81	30		mg/Kg	20	4/12/2018 10:09:57 PM	37587

Refer to the QC Summary report and sample login checklist for flagged QC data and preservation information.

Qualifiers:	*	Value exceeds Maximum Contaminant Level.	B	Analyte detected in the associated Method Blank
	D	Sample Diluted Due to Matrix	E	Value above quantitation range
	H	Holding times for preparation or analysis exceeded	J	Analyte detected below quantitation limits
	ND	Not Detected at the Reporting Limit	P	Sample pH Not In Range
	PQL	Practical Quantitative Limit	RL	Reporting Detection Limit
	S	% Recovery outside of range due to dilution or matrix	W	Sample container temperature is out of limit as specified

Page 2 of 3

QC SUMMARY REPORT**Hall Environmental Analysis Laboratory, Inc.**

WO#: 1804565

13-Apr-18

Client: GHD**Project:** Checkerboard 23 Fed Battery

Sample ID	MB-37587		SampType: mblk		TestCode: EPA Method 300.0: Anions					
Client ID:	PBS		Batch ID: 37587		RunNo: 50520					
Prep Date:	4/12/2018		Analysis Date: 4/12/2018		SeqNo: 1638883		Units: mg/Kg			
Analyte	Result	PQL	SPK value	SPK Ref Val	%REC	LowLimit	HighLimit	%RPD	RPDLimit	Qual
Chloride	ND	1.5								

Sample ID	LCS-37587		SampType: Ics		TestCode: EPA Method 300.0: Anions					
Client ID:	LCSS		Batch ID: 37587		RunNo: 50520					
Prep Date:	4/12/2018		Analysis Date: 4/12/2018		SeqNo: 1638884		Units: mg/Kg			
Analyte	Result	PQL	SPK value	SPK Ref Val	%REC	LowLimit	HighLimit	%RPD	RPDLimit	Qual
Chloride	15	1.5	15.00	0	96.7	90	110			

Qualifiers:

* Value exceeds Maximum Contaminant Level.	B Analyte detected in the associated Method Blank
D Sample Diluted Due to Matrix	E Value above quantitation range
H Holding times for preparation or analysis exceeded	J Analyte detected below quantitation limits
ND Not Detected at the Reporting Limit	P Sample pH Not In Range
PQL Practical Quantitative Limit	RL Reporting Detection Limit
S % Recovery outside of range due to dilution or matrix	W Sample container temperature is out of limit as specified

Page 3 of 3



Hall Environmental Analysis Laboratory
4901 Hawkins NE
Albuquerque, NM 87109
TEL: 505-345-3975 FAX: 505-345-4107
Website: www.hallenvironmental.com

Sample Log-In Check List

Client Name: GHD

Work Order Number: 1804565

RcptNo: 1

Received By: Erin Melendrez 4/11/2018 9:30:00 AM

Completed By: Isaiah Ortiz 4/11/2018 11:10:29 AM

Reviewed By: *[Signature]* 4/11/18*mw 4/11/18*Chain of Custody

1. Is Chain of Custody complete? Yes ☒ No ☐ Not Present ☐
2. How was the sample delivered? Courier

Log In

3. Was an attempt made to cool the samples? Yes ☒ No ☐ NA ☐
4. Were all samples received at a temperature of $>0^{\circ}\text{C}$ to 6.0°C ? Yes ☒ No ☐ NA ☐
5. Sample(s) in proper container(s)? Yes ☒ No ☐
6. Sufficient sample volume for indicated test(s)? Yes ☒ No ☐
7. Are samples (except VOA and ONG) properly preserved? Yes ☒ No ☐
8. Was preservative added to bottles? Yes ☐ No ☒ NA ☐
9. VOA vials have zero headspace? Yes ☐ No ☐ No VOA Vials ☒
10. Were any sample containers received broken? Yes ☐ No ☒
11. Does paperwork match bottle labels?
(Note discrepancies on chain of custody) Yes ☒ No ☐
12. Are matrices correctly identified on Chain of Custody? Yes ☒ No ☐
13. Is it clear what analyses were requested? Yes ☒ No ☐
14. Were all holding times able to be met?
(If no, notify customer for authorization.) Yes ☒ No ☐

of preserved bottles checked for pH: 4/11/18
(2 or 12 unless noted)
Adjusted? mw
Checked by: _____

Special Handling (if applicable)

15. Was client notified of all discrepancies with this order? Yes ☐ No ☐ NA ☒

Person Notified:	_____	Date:	_____
By Whom:	_____	Via:	<input type="checkbox"/> eMail <input type="checkbox"/> Phone <input type="checkbox"/> Fax <input type="checkbox"/> In Person
Regarding:	_____		
Client Instructions:	_____		

16. Additional remarks:

17. Cooler Information

Cooler No	Temp $^{\circ}\text{C}$	Condition	Seal Intact	Seal No	Seal Date	Signed By
1	3.4	Good	Yes			

Chain-of-Custody Record

Client: GHD

Turn-Around Time:

☐ Standard ☒ Rush 48 hr

Project Name:

Mailing Address: 6121 Indian School Rd NE

Suite 200, Albuquerque NM 87110

Phone #: 505 884

email or Fax#: Bernard.Bockisch@ghd.com

QA/QC Package

☐ Standard ☐ Level 4 (Full Validation)

Accreditation

☐ NELAP ☐ Other☐ EDD (Type)

Project Manager:

Bernard Bockisch

Sampler: Joshua Pigg

On Ice: ☒ Yes ☐ No

Sample Temperature: 3.4

Date Time Matrix Sample Request ID

4-9-18 1245 S 5-088210-56-080918-JP-21-2

4-9-18 1250 S 5-088210-56-080918-JP-30-2

4-9-18 1415 S 5-088210-56-040918-JP-33-2

4-9-18 1455 S 5-088210-56-040918-JP-33-2

4-9-18 1500 S 5-088210-56-040918-JP-34-2

4-9-18 1505 S 5-088210-56-040918-JP-35-2

Container Type and #

4-2 glass jar

4-2 glass jar

4-2 glass jar

4-2 glass jar

4-2 glass jar

4-2 glass jar

Preservative Type

ICE

ICE

ICE

ICE

ICE

ICE

HEAL No.

1804565

-001

-002

-003

-004

-005

-006

Analysis Request

BTX + MTBE + TMB's (8021)

BTX + MTBE + TPH (Gas only)

TPH 8015B (GRO / DRO / MRO)

TPH (Method 418.1)

EDB (Method 504.1)

PAH's (8310 or 8270 SIMS)

RCRA 8 Metals

Anions (F, Cl, NO₃, NO₂, PO₄, SO₄)

8081 Pesticides / 8082 PCB's

8260B (VOA)

8270 (Semi-VOA)

chloride 300

Air Bubbles (Y or N)

Date Time Relinquished by

Received by

Date Time

Remarks:

Date Time Relinquished by

Received by

Date Time

Remarks:

If necessary, samples are stored by Hall Environmental only and submitted to other accredited laboratories. This serves as notice of this possibility. Any sub-contracted data will be clearly noted on the analytical report.



Hall Environmental Analysis Laboratory
4901 Hawkins NE
Albuquerque, NM 87109
TEL: 505-345-3975 FAX: 505-345-4107
Website: www.hallenvironmental.com

April 13, 2018

Bernie Bockisch

GHD

6121 Indian School Road, NE #200

Albuquerque, NM 87110

TEL: (505) 884-0672

FAX

RE: Checkerboard 23 Fed Battery

OrderNo.: 1804659

Dear Bernie Bockisch:

Hall Environmental Analysis Laboratory received 2 sample(s) on 4/12/2018 for the analyses presented in the following report.

These were analyzed according to EPA procedures or equivalent. To access our accredited tests please go to www.hallenvironmental.com or the state specific web sites. In order to properly interpret your results, it is imperative that you review this report in its entirety. See the sample checklist and/or the Chain of Custody for information regarding the sample receipt temperature and preservation. Data qualifiers or a narrative will be provided if the sample analysis or analytical quality control parameters require a flag. When necessary, data qualifiers are provided on both the sample analysis report and the QC summary report, both sections should be reviewed. All samples are reported, as received, unless otherwise indicated. Lab measurement of analytes considered field parameters that require analysis within 15 minutes of sampling such as pH and residual chlorine are qualified as being analyzed outside of the recommended holding time.

Please don't hesitate to contact HEAL for any additional information or clarifications.

ADHS Cert #AZ0682 -- NMED-DWB Cert #NM9425 -- NMED-Micro Cert #NM0190

Sincerely,

A handwritten signature in black ink, appearing to read 'Andy Freeman', is written over a horizontal line.

Andy Freeman

Laboratory Manager

4901 Hawkins NE

Albuquerque, NM 87109

Analytical Report

Lab Order: 1804659

Date Reported: 4/13/2018

Hall Environmental Analysis Laboratory, Inc.

CLIENT: GHD
Project: Checkerboard 23 Fed Battery

Lab Order: 1804659

Lab ID: 1804659-001 **Collection Date:** 4/10/2018 10:37:00 AM
Client Sample ID: S-088210-56-041018-JP-TP-31-2 **Matrix:** SOIL

Analyses	Result	PQL	Qual	Units	DF	Date Analyzed	Batch ID
EPA METHOD 300.0: ANIONS							Analyst: MRA
Chloride	260	30		mg/Kg	20	4/12/2018 11:11:59 PM	37587

Lab ID: 1804659-002 **Collection Date:** 4/10/2018 3:05:00 PM
Client Sample ID: S-088210-56-041018-JP-TP-37-4 **Matrix:** SOIL

Analyses	Result	PQL	Qual	Units	DF	Date Analyzed	Batch ID
EPA METHOD 300.0: ANIONS							Analyst: MRA
Chloride	890	30		mg/Kg	20	4/12/2018 11:49:13 PM	37587

Refer to the QC Summary report and sample login checklist for flagged QC data and preservation information.

Qualifiers:	*	Value exceeds Maximum Contaminant Level.	B	Analyte detected in the associated Method Blank	Page 1 of 2
	D	Sample Diluted Due to Matrix	E	Value above quantitation range	
	H	Holding times for preparation or analysis exceeded	J	Analyte detected below quantitation limits	
	ND	Not Detected at the Reporting Limit	P	Sample pH Not In Range	
	PQL	Practical Quantitative Limit	RL	Reporting Detection Limit	
	S	% Recovery outside of range due to dilution or matrix	W	Sample container temperature is out of limit as specified	

QC SUMMARY REPORT**Hall Environmental Analysis Laboratory, Inc.**WO#: **1804659****13-Apr-18****Client:** GHD**Project:** Checkerboard 23 Fed Battery

Sample ID MB-37587	SampType: mblk			TestCode: EPA Method 300.0: Anions						
Client ID: PBS	Batch ID: 37587			RunNo: 50520						
Prep Date: 4/12/2018	Analysis Date: 4/12/2018			SeqNo: 1638883		Units: mg/Kg				
Analyte	Result	PQL	SPK value	SPK Ref Val	%REC	LowLimit	HighLimit	%RPD	RPDLimit	Qual
Chloride	ND	1.5								

Sample ID LCS-37587	SampType: lcs			TestCode: EPA Method 300.0: Anions						
Client ID: LCSS	Batch ID: 37587			RunNo: 50520						
Prep Date: 4/12/2018	Analysis Date: 4/12/2018			SeqNo: 1638884		Units: mg/Kg				
Analyte	Result	PQL	SPK value	SPK Ref Val	%REC	LowLimit	HighLimit	%RPD	RPDLimit	Qual
Chloride	15	1.5	15.00	0	96.7	90	110			

Qualifiers:

* Value exceeds Maximum Contaminant Level.	B Analyte detected in the associated Method Blank
D Sample Diluted Due to Matrix	E Value above quantitation range
H Holding times for preparation or analysis exceeded	J Analyte detected below quantitation limits
ND Not Detected at the Reporting Limit	P Sample pH Not In Range
PQL Practical Quantitative Limit	RL Reporting Detection Limit
S % Recovery outside of range due to dilution or matrix	W Sample container temperature is out of limit as specified

Page 2 of 2



Hall Environmental Analysis Laboratory
4991 Hawkins NE
Albuquerque, NM 87109
TEL: 505-345-3925 FAX: 505-345-4107
Website: www.hallenvironmental.com

Sample Log-In Check List

Client Name: GHD

Work Order Number: 1804659

RcptNo: 1

Received By: Erin Melendrez 4/12/2018 9:50:00 AM

Completed By: Ashley Gallegos 4/12/2018 12:24:28 PM

Reviewed By: *SPC 04/12/18*

U. H. G.
labeled by: [signature] 04/12/18

Chain of Custody

1. Is Chain of Custody complete? Yes ☒ No ☐ Not Present ☐
2. How was the sample delivered? Courier

Log In

3. Was an attempt made to cool the samples? Yes ☒ No ☐ NA ☐
4. Were all samples received at a temperature of $>0^{\circ}\text{C}$ to 6.0°C ? Yes ☒ No ☐ NA ☐
5. Sample(s) in proper container(s)? Yes ☒ No ☐
6. Sufficient sample volume for indicated test(s)? Yes ☒ No ☐
7. Are samples (except VOA and ONG) properly preserved? Yes ☒ No ☐
8. Was preservative added to bottles? Yes ☐ No ☒ NA ☐
9. VOA vials have zero headspace? Yes ☐ No ☐ No VOA Vials ☒
10. Were any sample containers received broken? Yes ☐ No ☒
11. Does paperwork match bottle labels?
(Note discrepancies on chain of custody) Yes ☒ No ☐
12. Are matrices correctly identified on Chain of Custody? Yes ☒ No ☐
13. Is it clear what analyses were requested? Yes ☒ No ☐
14. Were all holding times able to be met?
(If no, notify customer for authorization) Yes ☒ No ☐

of preserved
bottles checked
for pH:

(≤ 2 or >12 unless noted)

Adjusted?

Checked by: *04/12/18*

Special Handling (if applicable)

15. Was client notified of all discrepancies with this order? Yes ☐ No ☐ NA ☒

Person Notified: _____

Date: _____

By Whom: _____

Via: ☐ eMail ☐ Phone ☐ Fax ☐ In Person

Regarding: _____

Client Instructions: _____

16. Additional remarks:

17. Cooler Information

Cooler No	Temp $^{\circ}\text{C}$	Condition	Seal Intact	Seal No	Seal Date	Signed By
1	1.4	Good	Yes			

Chain-of-Custody Record		Turn-Around Time:	
Client	GHD	<input type="checkbox"/> Standard	<input checked="" type="checkbox"/> Rush 48hr
Mailing Address	6121 Indian School Rd NE	Project Name:	
Suite	200, Albuquerque NM 87110	Project #:	
Phone #	505 884	Project Manager	
Email or Fax#	Bernard.Backisch@ghd.com	Bernard Backisch	
QA/QC Package:	<input type="checkbox"/> Level 4 (Full Validation)	Sampler: Joshua R. J.	
<input type="checkbox"/> Standard	<input type="checkbox"/> Other	On Ice: <input checked="" type="checkbox"/> Yes <input type="checkbox"/> No	
Accreditation		Sample Temperature: 74°F	
<input type="checkbox"/> NELAP		Sample Temperature: 74°F	
<input type="checkbox"/> EDD (Type)			

**HALL ENVIRONMENTAL
ANALYSIS LABORATORY**

www.hallenvironmental.com

1901 Hawkins NE - Albuquerque, NM 87109

Tel. 505-345-3975 Fax 505-345-4107

Analysis Request

[illegible]

Remarks:

Received by: <i>[Signature]</i>	Date: 4/12/18	Time: 0810
Received by: <i>[Signature]</i>	Date: 4/12/18	Time: 0850

Reinholdshausen BV.

Date:	Time:
-------	-------

Reinforced by

Diagnosis	Time
-----------	------

recusant), samples submitted to Hall Environmental may be subnotified to other accredited laboratories. This serves as notice of this possibility. Any sub-notified data will be clearly marked on the analytical report.



Hall Environmental Analysis Laboratory
4901 Hawkins NE
Albuquerque, NM 87109
TEL: 505-345-3975 FAX: 505-345-4107
Website: www.hallenvironmental.com

April 17, 2018

Bernie Bockisch

GHD

6121 Indian School Road, NE #200

Albuquerque, NM 87110

TEL: (505) 884-0672

FAX

RE: Checkerboard 23 Fed Battery

OrderNo.: 1804711

Dear Bernie Bockisch:

Hall Environmental Analysis Laboratory received 5 sample(s) on 4/13/2018 for the analyses presented in the following report.

These were analyzed according to EPA procedures or equivalent. To access our accredited tests please go to www.hallenvironmental.com or the state specific web sites. In order to properly interpret your results, it is imperative that you review this report in its entirety. See the sample checklist and/or the Chain of Custody for information regarding the sample receipt temperature and preservation. Data qualifiers or a narrative will be provided if the sample analysis or analytical quality control parameters require a flag. When necessary, data qualifiers are provided on both the sample analysis report and the QC summary report, both sections should be reviewed. All samples are reported, as received, unless otherwise indicated. Lab measurement of analytes considered field parameters that require analysis within 15 minutes of sampling such as pH and residual chlorine are qualified as being analyzed outside of the recommended holding time.

Please don't hesitate to contact HEAL for any additional information or clarifications.

ADHS Cert #AZ0682 -- NMED-DWB Cert #NM9425 -- NMED-Micro Cert #NM0190

Sincerely,

A handwritten signature in black ink, appearing to read 'Andy Freeman'.

Andy Freeman

Laboratory Manager

4901 Hawkins NE

Albuquerque, NM 87109

Analytical Report

Lab Order: 1804711

Date Reported: 4/17/2018

Hall Environmental Analysis Laboratory, Inc.

CLIENT: GHD
Project: Checkerboard 23 Fed Battery

Lab Order: 1804711

Lab ID: 1804711-001 **Collection Date:** 4/11/2018 3:00:00 PM
Client Sample ID: S-088210-56-041118-JP-TP-39-2 **Matrix:** SOIL

Analyses	Result	PQL	Qual	Units	DF	Date Analyzed	Batch ID
EPA METHOD 300.0: ANIONS Analyst: MRA							
Chloride	160	30		mg/Kg	20	4/16/2018 9:39:22 AM	37606

Lab ID: 1804711-002 **Collection Date:** 4/11/2018 3:05:00 PM
Client Sample ID: S-088210-56-041118-JP-TP-39-4 **Matrix:** SOIL

Analyses	Result	PQL	Qual	Units	DF	Date Analyzed	Batch ID
EPA METHOD 300.0: ANIONS Analyst: MRA							
Chloride	83	30		mg/Kg	20	4/16/2018 9:51:47 AM	37606

Lab ID: 1804711-003 **Collection Date:** 4/11/2018 3:10:00 PM
Client Sample ID: S-088210-56-041118-JP-TP-40-2 **Matrix:** SOIL

Analyses	Result	PQL	Qual	Units	DF	Date Analyzed	Batch ID
EPA METHOD 300.0: ANIONS Analyst: MRA							
Chloride	100	30		mg/Kg	20	4/16/2018 10:04:12 AM	37606

Lab ID: 1804711-004 **Collection Date:** 4/11/2018 3:12:00 PM
Client Sample ID: S-088210-56-041118-JP-TP-40-4 **Matrix:** SOIL

Analyses	Result	PQL	Qual	Units	DF	Date Analyzed	Batch ID
EPA METHOD 300.0: ANIONS Analyst: MRA							
Chloride	360	30		mg/Kg	20	4/16/2018 10:16:36 AM	37606

Lab ID: 1804711-005 **Collection Date:** 4/11/2018 3:15:00 PM
Client Sample ID: S-088210-56-041118-JP-TP-41-4 **Matrix:** SOIL

Analyses	Result	PQL	Qual	Units	DF	Date Analyzed	Batch ID
EPA METHOD 300.0: ANIONS Analyst: MRA							
Chloride	44	30		mg/Kg	20	4/16/2018 10:29:01 AM	37606

Refer to the QC Summary report and sample login checklist for flagged QC data and preservation information.

Qualifiers:	*	Value exceeds Maximum Contaminant Level.	B	Analyte detected in the associated Method Blank	Page 1 of 2
	D	Sample Diluted Due to Matrix	E	Value above quantitation range	
	H	Holding times for preparation or analysis exceeded	J	Analyte detected below quantitation limits	
	ND	Not Detected at the Reporting Limit	P	Sample pH Not In Range	
	PQL	Practical Quantitative Limit	RL	Reporting Detection Limit	
	S	% Recovery outside of range due to dilution or matrix	W	Sample container temperature is out of limit as specified	

QC SUMMARY REPORT**Hall Environmental Analysis Laboratory, Inc.**WO#: **1804711****17-Apr-18****Client:** GHD**Project:** Checkerboard 23 Fed Battery

Sample ID MB-37606	SampType: mblk		TestCode: EPA Method 300.0: Anions							
Client ID: PBS	Batch ID: 37606		RunNo: 50585							
Prep Date: 4/13/2018	Analysis Date: 4/16/2018		SeqNo: 1641438		Units: mg/Kg					
Analyte	Result	PQL	SPK value	SPK Ref Val	%REC	LowLimit	HighLimit	%RPD	RPDLimit	Qual
Chloride	ND	1.5								

Sample ID LCS-37606	SampType: lcs		TestCode: EPA Method 300.0: Anions							
Client ID: LCSS	Batch ID: 37606		RunNo: 50585							
Prep Date: 4/13/2018	Analysis Date: 4/16/2018		SeqNo: 1641439		Units: mg/Kg					
Analyte	Result	PQL	SPK value	SPK Ref Val	%REC	LowLimit	HighLimit	%RPD	RPDLimit	Qual
Chloride	14	1.5	15.00	0	96.4	90	110			

Qualifiers:

* Value exceeds Maximum Contaminant Level.
D Sample Diluted Due to Matrix
H Holding times for preparation or analysis exceeded
ND Not Detected at the Reporting Limit
PQL Practical Quantitative Limit
S % Recovery outside of range due to dilution or matrix

B Analyte detected in the associated Method Blank
E Value above quantitation range
J Analyte detected below quantitation limits
P Sample pH Not In Range
RL Reporting Detection Limit
W Sample container temperature is out of limit as specified

Page 2 of 2

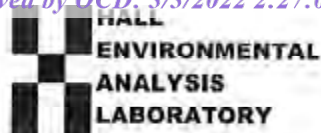

Hallen Environmental Analysis Laboratory
 4901 Hawkins NE
 Albuquerque, NM 87109
 TEL: 505-345-3975 FAX: 505-345-4107
 Website: www.hallenenvironmental.com

Sample Log-In Check List

Client Name: GHD

Work Order Number: 1804711

RcptNo: 1

Received By: Erin Melendrez

4/13/2018 9:20:00 AM

Completed By: Ashley Gallegos

4/13/2018 11:49:06 AM

Reviewed By: ENM

4/13/18 Labeled by: SRC 04/13/18

Chain of Custody

1. Is Chain of Custody complete? Yes ☒ No ☐ Not Present ☐
2. How was the sample delivered? Cooler

Log In

3. Was an attempt made to cool the samples? Yes ☒ No ☐ NA ☐
4. Were all samples received at a temperature of $>0^{\circ}\text{C}$ to 6.0°C ? Yes ☒ No ☐ NA ☐
5. Sample(s) in proper container(s)? Yes ☒ No ☐
6. Sufficient sample volume for indicated test(s)? Yes ☒ No ☐
7. Are samples (except VOA and ONG) properly preserved? Yes ☒ No ☐
8. Was preservative added to bottles? Yes ☐ No ☒ NA ☐
9. VOA vials have zero headspace? Yes ☐ No ☐ No VOA Vials ☒
10. Were any sample containers received broken? Yes ☐ No ☒
11. Does paperwork match bottle labels?
(Note discrepancies on chain of custody) Yes ☒ No ☐
12. Are matrices correctly identified on Chain of Custody? Yes ☒ No ☐
13. Is it clear what analyses were requested? Yes ☒ No ☐
14. Were all holding times able to be met?
(If no, notify customer for authorization.) Yes ☒ No ☐

of preserved
bottles checked
for pH:

(<2 or >12 unless noted)

Adjusted? _____

Checked by: _____

Special Handling (if applicable)

15. Was client notified of all discrepancies with this order? Yes ☐ No ☐ NA ☒

Person Notified: _____

Date: _____

By Whom: _____

Via: ☐ eMail ☐ Phone ☐ Fax ☐ In Person

Regarding: _____

Client Instructions: _____

16. Additional remarks:

17. Cooler Information

Cooler No	Temp $^{\circ}\text{C}$	Condition	Seal Intact	Seal No	Seal Date	Signed By
1	2.7	Good	Yes			



Hall Environmental Analysis Laboratory
4901 Hawkins NE
Albuquerque, NM 87109
TEL: 505-345-3975 FAX: 505-345-4107
Website: www.hallenvironmental.com

May 10, 2018

Bernie Bockisch

GHD

6121 Indian School Road, NE #200

Albuquerque, NM 87110

TEL: (505) 884-0672

FAX

RE: Checkerboard

OrderNo.: 1804D68

Dear Bernie Bockisch:

Hall Environmental Analysis Laboratory received 5 sample(s) on 4/27/2018 for the analyses presented in the following report.

These were analyzed according to EPA procedures or equivalent. To access our accredited tests please go to www.hallenvironmental.com or the state specific web sites. In order to properly interpret your results, it is imperative that you review this report in its entirety. See the sample checklist and/or the Chain of Custody for information regarding the sample receipt temperature and preservation. Data qualifiers or a narrative will be provided if the sample analysis or analytical quality control parameters require a flag. When necessary, data qualifiers are provided on both the sample analysis report and the QC summary report, both sections should be reviewed. All samples are reported, as received, unless otherwise indicated. Lab measurement of analytes considered field parameters that require analysis within 15 minutes of sampling such as pH and residual chlorine are qualified as being analyzed outside of the recommended holding time.

Please don't hesitate to contact HEAL for any additional information or clarifications.

ADHS Cert #AZ0682 -- NMED-DWB Cert #NM9425 -- NMED-Micro Cert #NM0190

Sincerely,

A handwritten signature in black ink, appearing to read "Andy Freeman", is written over a horizontal line.

Andy Freeman

Laboratory Manager

4901 Hawkins NE

Albuquerque, NM 87109

Analytical Report

Lab Order: 1804D68

Date Reported: 5/10/2018

Hall Environmental Analysis Laboratory, Inc.

CLIENT: GHD

Lab Order: 1804D68

Project: Checkerboard

Lab ID: 1804D68-001

Collection Date: 4/25/2018 10:03:00 AM

Client Sample ID: S-088210-56-42518-BB-TP4 2-4'

Matrix: SOIL

Analyses	Result	PQL	Qual	Units	DF	Date Analyzed	Batch ID
----------	--------	-----	------	-------	----	---------------	----------

EPA METHOD 300.0: ANIONS

Analyst: MRA

Chloride	1700	75		mg/Kg	50	5/8/2018 9:14:59 AM	37926
----------	------	----	--	-------	----	---------------------	-------

Lab ID: 1804D68-002

Collection Date: 4/25/2018 10:07:00 AM

Client Sample ID: S-088210-56-42518-BB-TP4 3-4'

Matrix: SOIL

Analyses	Result	PQL	Qual	Units	DF	Date Analyzed	Batch ID
----------	--------	-----	------	-------	----	---------------	----------

EPA METHOD 300.0: ANIONS

Analyst: MRA

Chloride	2300	75		mg/Kg	50	5/8/2018 9:27:23 AM	37926
----------	------	----	--	-------	----	---------------------	-------

Lab ID: 1804D68-003

Collection Date: 4/25/2018 10:13:00 AM

Client Sample ID: S-088210-56-42518-BB-TP4 4-4'

Matrix: SOIL

Analyses	Result	PQL	Qual	Units	DF	Date Analyzed	Batch ID
----------	--------	-----	------	-------	----	---------------	----------

EPA METHOD 300.0: ANIONS

Analyst: MRA

Chloride	21000	1500		mg/Kg	1E	5/8/2018 10:04:37 AM	37943
----------	-------	------	--	-------	----	----------------------	-------

Lab ID: 1804D68-004

Collection Date: 4/25/2018 10:15:00 AM

Client Sample ID: S-088210-56-42518-BB-TP4 5-4'

Matrix: SOIL

Analyses	Result	PQL	Qual	Units	DF	Date Analyzed	Batch ID
----------	--------	-----	------	-------	----	---------------	----------

EPA METHOD 300.0: ANIONS

Analyst: MRA

Chloride	26000	1500		mg/Kg	1E	5/8/2018 10:17:01 AM	37943
----------	-------	------	--	-------	----	----------------------	-------

Lab ID: 1804D68-005

Collection Date: 4/25/2018 10:45:00 AM

Client Sample ID: S-088210-56-42518-BB-TP4 6-6'

Matrix: SOIL

Analyses	Result	PQL	Qual	Units	DF	Date Analyzed	Batch ID
----------	--------	-----	------	-------	----	---------------	----------

EPA METHOD 300.0: ANIONS

Analyst: MRA

Chloride	56	30		mg/Kg	20	5/8/2018 10:29:25 AM	37943
----------	----	----	--	-------	----	----------------------	-------

Refer to the QC Summary report and sample login checklist for flagged QC data and preservation information.

Qualifiers:

- * Value exceeds Maximum Contaminant Level.
- D Sample Diluted Due to Matrix
- H Holding times for preparation or analysis exceeded
- ND Not Detected at the Reporting Limit
- PQL Practical Quantitative Limit

- B Analyte detected in the associated Method Blank
- E Value above quantitation range
- J Analyte detected below quantitation limits
- P Sample pH Not In Range
- RL Reporting Detection Limit

Page 1 of 2

QC SUMMARY REPORT**Hall Environmental Analysis Laboratory, Inc.**WO#: **1804D68****10-May-18**

Client: GHD
Project: Checkerboard

Sample ID MB-37943	SampType: mblk		TestCode: EPA Method 300.0: Anions							
Client ID: PBS	Batch ID: 37943		RunNo: 51018							
Prep Date: 5/3/2018	Analysis Date: 5/3/2018		SeqNo: 1657499		Units: mg/Kg					
Analyte	Result	PQL	SPK value	SPK Ref Val	%REC	LowLimit	HighLimit	%RPD	RPDLimit	Qual
Chloride	ND	1.5								

Sample ID LCS-37943	SampType: lcs		TestCode: EPA Method 300.0: Anions							
Client ID: LCSS	Batch ID: 37943		RunNo: 51018							
Prep Date: 5/3/2018	Analysis Date: 5/3/2018		SeqNo: 1657500		Units: mg/Kg					
Analyte	Result	PQL	SPK value	SPK Ref Val	%REC	LowLimit	HighLimit	%RPD	RPDLimit	Qual
Chloride	14	1.5	15.00	0	93.4	90	110			

Sample ID MB-37926	SampType: mblk		TestCode: EPA Method 300.0: Anions							
Client ID: PBS	Batch ID: 37926		RunNo: 51018							
Prep Date: 5/3/2018	Analysis Date: 5/3/2018		SeqNo: 1657508		Units: mg/Kg					
Analyte	Result	PQL	SPK value	SPK Ref Val	%REC	LowLimit	HighLimit	%RPD	RPDLimit	Qual
Chloride	ND	1.5								

Sample ID LCS-37926	SampType: lcs		TestCode: EPA Method 300.0: Anions							
Client ID: LCSS	Batch ID: 37926		RunNo: 51018							
Prep Date: 5/3/2018	Analysis Date: 5/3/2018		SeqNo: 1657509		Units: mg/Kg					
Analyte	Result	PQL	SPK value	SPK Ref Val	%REC	LowLimit	HighLimit	%RPD	RPDLimit	Qual
Chloride	14	1.5	15.00	0	94.6	90	110			

Qualifiers:

* Value exceeds Maximum Contaminant Level.	B Analyte detected in the associated Method Blank
D Sample Diluted Due to Matrix	E Value above quantitation range
H Holding times for preparation or analysis exceeded	J Analyte detected below quantitation limits
ND Not Detected at the Reporting Limit	P Sample pH Not In Range
PQL Practical Quantitative Limit	RL Reporting Detection Limit
S % Recovery outside of range due to dilution or matrix	W Sample container temperature is out of limit as specified



Hall Environmental Analysis Laboratory
4901 Hawkins NE
Albuquerque, NM 87109
TEL: 505-345-3975 FAX: 505-345-4107
Website: www.hallenvironmental.com

Sample Log-In Check List

Client Name: GHD

Work Order Number: 1804D68

RcptNo: 1

Received By: Erin Melendrez 4/27/2018 9:00:00 AM

Completed By: Michelle Garcia 4/27/2018 9:54:26 AM

Reviewed By: ENM

mw 4/27/18

Chain of Custody1. Is Chain of Custody complete? Yes ☒ No ☐ Not Present ☐

2. How was the sample delivered? Courier

Log In3. Was an attempt made to cool the samples? Yes ☒ No ☐ NA ☐4. Were all samples received at a temperature of >0° C to 6.0° C Yes ☒ No ☐ NA ☐5. Sample(s) in proper container(s)? Yes ☒ No ☐6. Sufficient sample volume for indicated test(s)? Yes ☒ No ☐7. Are samples (except VOA and ONG) properly preserved? Yes ☒ No ☐8. Was preservative added to bottles? Yes ☐ No ☒ NA ☐9. VOA vials have zero headspace? Yes ☐ No ☐ No VOA Vials ☒10. Were any sample containers received broken? Yes ☐ No ☒11. Does paperwork match bottle labels? Yes ☒ No ☐

(Note discrepancies on chain of custody)

12. Are matrices correctly identified on Chain of Custody? Yes ☒ No ☐13. Is it clear what analyses were requested? Yes ☒ No ☐14. Were all holding times able to be met? Yes ☒ No ☐

(If no, notify customer for authorization.)

of preserved bottles checked for pH:

(Set to 12 unless noted)

Adjusted:

Checked by:

Special Handling (if applicable)15. Was client notified of all discrepancies with this order? Yes ☐ No ☐ NA ☒

Person Notified:

Date:

By Whom:

Via: ☐ eMail ☐ Phone ☐ Fax ☐ In Person

Regarding:

Client Instructions:

16. Additional remarks:

17. Cooler Information

Cooler No	Temp °C	Condition	Seal Intact	Seal No	Seal Date	Signed By
1	3.8	Good	Yes			



Hall Environmental Analysis Laboratory
4901 Hawkins NE
Albuquerque, NM 87109
TEL: 505-345-3975 FAX: 505-345-4107
Website: www.hallenvironmental.com

May 14, 2018

Bernie Bockisch

GHD

6121 Indian School Road, NE #200

Albuquerque, NM 87110

TEL: (505) 884-0672

FAX

RE: Checkerboard Fed Battery

OrderNo.: 1805509

Dear Bernie Bockisch:

Hall Environmental Analysis Laboratory received 19 sample(s) on 5/9/2018 for the analyses presented in the following report.

These were analyzed according to EPA procedures or equivalent. To access our accredited tests please go to www.hallenvironmental.com or the state specific web sites. In order to properly interpret your results, it is imperative that you review this report in its entirety. See the sample checklist and/or the Chain of Custody for information regarding the sample receipt temperature and preservation. Data qualifiers or a narrative will be provided if the sample analysis or analytical quality control parameters require a flag. When necessary, data qualifiers are provided on both the sample analysis report and the QC summary report, both sections should be reviewed. All samples are reported, as received, unless otherwise indicated. Lab measurement of analytes considered field parameters that require analysis within 15 minutes of sampling such as pH and residual chlorine are qualified as being analyzed outside of the recommended holding time.

Please don't hesitate to contact HEAL for any additional information or clarifications.

ADHS Cert #AZ0682 -- NMED-DWB Cert #NM9425 -- NMED-Micro Cert #NM0190

Sincerely,

A handwritten signature in black ink, appearing to read 'Andy Freeman', is written over a horizontal line.

Andy Freeman

Laboratory Manager

4901 Hawkins NE

Albuquerque, NM 87109

Analytical Report

Lab Order: 1805509

Date Reported: 5/14/2018

Hall Environmental Analysis Laboratory, Inc.

CLIENT: GHD
Project: Checkerboard Fed Battery

Lab Order: 1805509

Lab ID: 1805509-001 **Collection Date:** 5/3/2018 10:00:00 AM

Client Sample ID: S-088210-56-050318-PL-TP-45-4 **Matrix:** SOIL

Analyses	Result	PQL	Qual	Units	DF	Date Analyzed
----------	--------	-----	------	-------	----	---------------

EPA METHOD 300.0: ANIONS

Analyst: MRA

Chloride	1100	30		mg/Kg	20	5/11/2018 1:01:12 AM
----------	------	----	--	-------	----	----------------------

Lab ID: 1805509-002 **Collection Date:** 5/3/2018 2:00:00 PM

Client Sample ID: S-088210-56-050318-PL-TP-49-2 **Matrix:** SOIL

Analyses	Result	PQL	Qual	Units	DF	Date Analyzed
----------	--------	-----	------	-------	----	---------------

EPA METHOD 300.0: ANIONS

Analyst: MRA

Chloride	260	30		mg/Kg	20	5/11/2018 1:13:37 AM
----------	-----	----	--	-------	----	----------------------

Lab ID: 1805509-003 **Collection Date:** 5/3/2018 2:13:00 PM

Client Sample ID: S-088210-56-050318-PL-TP-49-4 **Matrix:** SOIL

Analyses	Result	PQL	Qual	Units	DF	Date Analyzed
----------	--------	-----	------	-------	----	---------------

EPA METHOD 300.0: ANIONS

Analyst: MRA

Chloride	130	30		mg/Kg	20	5/11/2018 1:26:01 AM
----------	-----	----	--	-------	----	----------------------

Lab ID: 1805509-004 **Collection Date:** 5/3/2018 11:50:00 AM

Client Sample ID: S-088210-56-050318-PL-TP-50-2 **Matrix:** SOIL

Analyses	Result	PQL	Qual	Units	DF	Date Analyzed
----------	--------	-----	------	-------	----	---------------

EPA METHOD 300.0: ANIONS

Analyst: MRA

Chloride	1100	30		mg/Kg	20	5/11/2018 1:38:26 AM
----------	------	----	--	-------	----	----------------------

Lab ID: 1805509-005 **Collection Date:** 5/3/2018 11:52:00 AM

Client Sample ID: S-088210-56-050318-PL-TP-50-4 **Matrix:** SOIL

Analyses	Result	PQL	Qual	Units	DF	Date Analyzed
----------	--------	-----	------	-------	----	---------------

EPA METHOD 300.0: ANIONS

Analyst: MRA

Chloride	130	30		mg/Kg	20	5/11/2018 11:14:55 AM
----------	-----	----	--	-------	----	-----------------------

Lab ID: 1805509-006 **Collection Date:** 5/3/2018 11:56:00 AM

Client Sample ID: S-088210-56-050318-PL-TP-51-2 **Matrix:** SOIL

Analyses	Result	PQL	Qual	Units	DF	Date Analyzed
----------	--------	-----	------	-------	----	---------------

EPA METHOD 300.0: ANIONS

Analyst: MRA

Chloride	ND	30		mg/Kg	20	5/11/2018 11:52:09 AM
----------	----	----	--	-------	----	-----------------------

Refer to the QC Summary report and sample login checklist for flagged QC data and preservation information.

Qualifiers:	* Value exceeds Maximum Contaminant Level.	B Analyte detected in the associated Method Blank
	D Sample Diluted Due to Matrix	E Value above quantitation range
	H Holding times for preparation or analysis exceeded	J Analyte detected below quantitation limits
	ND Not Detected at the Reporting Limit	P Sample pH Not In Range
	PQL Practical Quantitative Limit	RL Reporting Detection Limit

Page 1 of 5

Analytical Report

Lab Order: 1805509

Date Reported: 5/14/2018

Hall Environmental Analysis Laboratory, Inc.

CLIENT: GHD **Lab Order:** 1805509
Project: Checkerboard Fed Battery

Lab ID: 1805509-007 **Collection Date:** 5/3/2018 11:58:00 AM

Client Sample ID: S-088210-56-050318-PL-TP-51-4 **Matrix:** SOIL

Analyses	Result	PQL	Qual	Units	DF	Date Analyzed
----------	--------	-----	------	-------	----	---------------

EPA METHOD 300.0: ANIONS

Analyst: MRA

Chloride	240	30		mg/Kg	20	5/11/2018 12:04:34 PM
----------	-----	----	--	-------	----	-----------------------

Lab ID: 1805509-008 **Collection Date:** 5/3/2018 12:01:00 PM

Client Sample ID: S-088210-56-050318-PL-TP-52-2 **Matrix:** SOIL

Analyses	Result	PQL	Qual	Units	DF	Date Analyzed
----------	--------	-----	------	-------	----	---------------

EPA METHOD 300.0: ANIONS

Analyst: MRA

Chloride	390	30		mg/Kg	20	5/11/2018 12:16:59 PM
----------	-----	----	--	-------	----	-----------------------

Lab ID: 1805509-009 **Collection Date:** 5/3/2018 12:05:00 PM

Client Sample ID: S-088210-56-050318-PL-TP-52-4 **Matrix:** SOIL

Analyses	Result	PQL	Qual	Units	DF	Date Analyzed
----------	--------	-----	------	-------	----	---------------

EPA METHOD 300.0: ANIONS

Analyst: MRA

Chloride	220	30		mg/Kg	20	5/11/2018 12:29:23 PM
----------	-----	----	--	-------	----	-----------------------

Lab ID: 1805509-010 **Collection Date:** 5/3/2018 11:46:00 AM

Client Sample ID: S-088210-56-050318-PL-TP-53-2 **Matrix:** SOIL

Analyses	Result	PQL	Qual	Units	DF	Date Analyzed
----------	--------	-----	------	-------	----	---------------

EPA METHOD 300.0: ANIONS

Analyst: MRA

Chloride	ND	30		mg/Kg	20	5/11/2018 1:06:37 PM
----------	----	----	--	-------	----	----------------------

Lab ID: 1805509-011 **Collection Date:** 5/3/2018 11:49:00 AM

Client Sample ID: S-088210-56-050318-PL-TP-53-4 **Matrix:** SOIL

Analyses	Result	PQL	Qual	Units	DF	Date Analyzed
----------	--------	-----	------	-------	----	---------------

EPA METHOD 300.0: ANIONS

Analyst: MRA

Chloride	110	30		mg/Kg	20	5/11/2018 1:19:01 PM
----------	-----	----	--	-------	----	----------------------

Refer to the QC Summary report and sample login checklist for flagged QC data and preservation information.

Qualifiers:	* Value exceeds Maximum Contaminant Level.	B Analyte detected in the associated Method Blank
	D Sample Diluted Due to Matrix	E Value above quantitation range
	H Holding times for preparation or analysis exceeded	J Analyte detected below quantitation limits
	ND Not Detected at the Reporting Limit	P Sample pH Not In Range
	PQL Practical Quantitative Limit	RL Reporting Detection Limit

Page 2 of 5

Analytical Report

Lab Order: 1805509

Date Reported: 5/14/2018

Hall Environmental Analysis Laboratory, Inc.

CLIENT: GHD
Project: Checkerboard Fed Battery

Lab Order: 1805509

Lab ID: 1805509-012 **Collection Date:** 5/3/2018 1:37:00 PM

Client Sample ID: S-088210-56-050318-PL-TP-55-2 **Matrix:** SOIL

Analyses	Result	PQL	Qual	Units	DF	Date Analyzed
----------	--------	-----	------	-------	----	---------------

EPA METHOD 300.0: ANIONS

Analyst: MRA

Chloride	ND	30		mg/Kg	20	5/11/2018 1:31:26 PM
----------	----	----	--	-------	----	----------------------

Lab ID: 1805509-013 **Collection Date:** 5/3/2018 1:40:00 PM

Client Sample ID: S-088210-56-050318-PL-TP-55-4 **Matrix:** SOIL

Analyses	Result	PQL	Qual	Units	DF	Date Analyzed
----------	--------	-----	------	-------	----	---------------

EPA METHOD 300.0: ANIONS

Analyst: MRA

Chloride	37	30		mg/Kg	20	5/11/2018 1:43:51 PM
----------	----	----	--	-------	----	----------------------

Lab ID: 1805509-014 **Collection Date:** 5/3/2018 1:45:00 PM

Client Sample ID: S-088210-56-050318-PL-TP-56-2 **Matrix:** SOIL

Analyses	Result	PQL	Qual	Units	DF	Date Analyzed
----------	--------	-----	------	-------	----	---------------

EPA METHOD 300.0: ANIONS

Analyst: MRA

Chloride	55	30		mg/Kg	20	5/11/2018 1:56:16 PM
----------	----	----	--	-------	----	----------------------

Lab ID: 1805509-015 **Collection Date:** 5/3/2018 1:48:00 PM

Client Sample ID: S-088210-56-050318-PL-TP-56-4 **Matrix:** SOIL

Analyses	Result	PQL	Qual	Units	DF	Date Analyzed
----------	--------	-----	------	-------	----	---------------

EPA METHOD 300.0: ANIONS

Analyst: MRA

Chloride	400	30		mg/Kg	20	5/11/2018 2:08:40 PM
----------	-----	----	--	-------	----	----------------------

Lab ID: 1805509-016 **Collection Date:** 5/3/2018 2:39:00 PM

Client Sample ID: S-088210-56-050318-PL-TP-57-2 **Matrix:** SOIL

Analyses	Result	PQL	Qual	Units	DF	Date Analyzed
----------	--------	-----	------	-------	----	---------------

EPA METHOD 300.0: ANIONS

Analyst: MRA

Chloride	76	30		mg/Kg	20	5/11/2018 2:21:04 PM
----------	----	----	--	-------	----	----------------------

Lab ID: 1805509-017 **Collection Date:** 5/3/2018 2:44:00 PM

Client Sample ID: S-088210-56-050318-PL-TP-57-4 **Matrix:** SOIL

Analyses	Result	PQL	Qual	Units	DF	Date Analyzed
----------	--------	-----	------	-------	----	---------------

EPA METHOD 300.0: ANIONS

Analyst: MRA

Chloride	160	30		mg/Kg	20	5/11/2018 2:33:29 PM
----------	-----	----	--	-------	----	----------------------

Refer to the QC Summary report and sample login checklist for flagged QC data and preservation information.

Qualifiers:	* Value exceeds Maximum Contaminant Level.	B Analyte detected in the associated Method Blank
	D Sample Diluted Due to Matrix	E Value above quantitation range
	H Holding times for preparation or analysis exceeded	J Analyte detected below quantitation limits
	ND Not Detected at the Reporting Limit	P Sample pH Not In Range
	PQL Practical Quantitative Limit	RL Reporting Detection Limit

Page 3 of 5

Analytical Report

Lab Order: 1805509

Date Reported: 5/14/2018

Hall Environmental Analysis Laboratory, Inc.

CLIENT: GHD **Lab Order:** 1805509
Project: Checkerboard Fed Battery

Lab ID: 1805509-018 **Collection Date:** 5/3/2018 2:50:00 PM

Client Sample ID: S-088210-56-050318-PL-TP-58-2 **Matrix:** SOIL

Analyses	Result	PQL	Qual	Units	DF	Date Analyzed
----------	--------	-----	------	-------	----	---------------

EPA METHOD 300.0: ANIONS

Analyst: MRA

Chloride	ND	30		mg/Kg	20	5/11/2018 2:45:53 PM
----------	----	----	--	-------	----	----------------------

Lab ID: 1805509-019 **Collection Date:** 5/3/2018 2:53:00 PM

Client Sample ID: S-088210-56-050318-PL-TP-58-4 **Matrix:** SOIL

Analyses	Result	PQL	Qual	Units	DF	Date Analyzed
----------	--------	-----	------	-------	----	---------------

EPA METHOD 300.0: ANIONS

Analyst: MRA

Chloride	ND	30		mg/Kg	20	5/11/2018 2:58:18 PM
----------	----	----	--	-------	----	----------------------

Refer to the QC Summary report and sample login checklist for flagged QC data and preservation information.

Qualifiers:	*	Value exceeds Maximum Contaminant Level.	B	Analyte detected in the associated Method Blank
	D	Sample Diluted Due to Matrix	E	Value above quantitation range
	H	Holding times for preparation or analysis exceeded	J	Analyte detected below quantitation limits
	ND	Not Detected at the Reporting Limit	P	Sample pH Not In Range
	PQL	Practical Quantitative Limit	RL	Reporting Detection Limit

Page 4 of 5

QC SUMMARY REPORT**Hall Environmental Analysis Laboratory, Inc.**

WO#: 1805509

14-May-18

Client: GHD**Project:** Checkerboard Fed Battery

Sample ID	MB-38062	SampType:	mblk	TestCode:	EPA Method 300.0: Anions					
Client ID:	PBS	Batch ID:	38062	RunNo:	51177					
Prep Date:	5/10/2018	Analysis Date:	5/10/2018	SeqNo:	1664132	Units:	mg/Kg			
Analyte	Result	PQL	SPK value	SPK Ref Val	%REC	LowLimit	HighLimit	%RPD	RPDLimit	Qual
Chloride	ND	1.5								

Sample ID	LCS-38062	SampType:	lcs	TestCode:	EPA Method 300.0: Anions					
Client ID:	LCSS	Batch ID:	38062	RunNo:	51177					
Prep Date:	5/10/2018	Analysis Date:	5/10/2018	SeqNo:	1664133	Units:	mg/Kg			
Analyte	Result	PQL	SPK value	SPK Ref Val	%REC	LowLimit	HighLimit	%RPD	RPDLimit	Qual
Chloride	14	1.5	15.00	0	95.4	90	110			

Sample ID	MB-38068	SampType:	mblk	TestCode:	EPA Method 300.0: Anions					
Client ID:	PBS	Batch ID:	38068	RunNo:	51214					
Prep Date:	5/11/2018	Analysis Date:	5/11/2018	SeqNo:	1664864	Units:	mg/Kg			
Analyte	Result	PQL	SPK value	SPK Ref Val	%REC	LowLimit	HighLimit	%RPD	RPDLimit	Qual
Chloride	ND	1.5								

Sample ID	LCS-38068	SampType:	lcs	TestCode:	EPA Method 300.0: Anions					
Client ID:	LCSS	Batch ID:	38068	RunNo:	51214					
Prep Date:	5/11/2018	Analysis Date:	5/11/2018	SeqNo:	1664865	Units:	mg/Kg			
Analyte	Result	PQL	SPK value	SPK Ref Val	%REC	LowLimit	HighLimit	%RPD	RPDLimit	Qual
Chloride	14	1.5	15.00	0	94.2	90	110			

Qualifiers:

* Value exceeds Maximum Contaminant Level.	B Analyte detected in the associated Method Blank
D Sample Diluted Due to Matrix	E Value above quantitation range
H Holding times for preparation or analysis exceeded	J Analyte detected below quantitation limits
ND Not Detected at the Reporting Limit	P Sample pH Not In Range
PQL Practical Quantitative Limit	RL Reporting Detection Limit
S % Recovery outside of range due to dilution or matrix	W Sample container temperature is out of limit as specified



Hall Environmental Analysis Laboratory
4901 Hawkins NE
Albuquerque, NM 87109
TEL: 505-345-3975 FAX: 505-345-4107
Website: www.hallenvironmental.com

Sample Log-In Check List

Client Name: GHD

Work Order Number: 1805509

RcptNo: 1

Received By: Isaiah Ortiz

5/9/2018 9:30:00 AM

IC

Completed By: Ashley Gallegos

5/9/2018 12:47:57 PM

AG

Reviewed By: Zro

5/9/18 Labeled by: JB 05/09/18

Chain of Custody

1. Is Chain of Custody complete? Yes ☒ No ☐ Not Present ☐
2. How was the sample delivered? Courier

Log In

3. Was an attempt made to cool the samples? Yes ☒ No ☐ NA ☐
4. Were all samples received at a temperature of $>0^{\circ}\text{C}$ to 6.0°C ? Yes ☒ No ☐ NA ☐
5. Sample(s) in proper container(s)? Yes ☒ No ☐
6. Sufficient sample volume for indicated test(s)? Yes ☒ No ☐
7. Are samples (except VOA and ONG) properly preserved? Yes ☒ No ☐
8. Was preservative added to bottles? Yes ☐ No ☒ NA ☐
9. VOA vials have zero headspace? Yes ☐ No ☐ No VOA Vials ☒
10. Were any sample containers received broken? Yes ☐ No ☒
11. Does paperwork match bottle labels?
(Note discrepancies on chain of custody) Yes ☒ No ☐
12. Are matrices correctly identified on Chain of Custody? Yes ☒ No ☐
13. Is it clear what analyses were requested? Yes ☒ No ☐
14. Were all holding times able to be met?
(If no, notify customer for authorization.) Yes ☒ No ☐

of preserved bottles checked for pH: JB 05/09/18
(<2 or >12 unless noted)
Adjusted? JB
Checked by: JB

Special Handling (if applicable)

15. Was client notified of all discrepancies with this order? Yes ☐ No ☐ NA ☒

Person Notified:		Date:	
By Whom:		Via:	<input type="checkbox"/> eMail <input type="checkbox"/> Phone <input type="checkbox"/> Fax <input type="checkbox"/> In Person
Regarding:			
Client Instructions:			

16. Additional remarks:

17. Cooler Information

Cooler No	Temp °C	Condition	Seal Intact	Seal No	Seal Date	Signed By
1	4.2	Good	Yes			

Chain-of-Custody Record

Client: G-4D

Mailing Address: 6121 Indian School Rd NE

Suite 200 Albuquerque, NM 87110

Phone #: 505 884 0672

email or Fax#: Bernard.Beckisch@ghd.com

QA/QC Package:

☐ Standard☐ Level 4 (Full Validation)

Accreditation

☐ NELAP☐ Other☐ EDD (Type)

Date

Time

Matrix

Sample Request ID

Date

Time

Matrix

Sample Request ID

Date

Time

Matrix

Sample Request ID

Date

Time

Matrix

Sample Request ID

Date

Time

Matrix

Sample Request ID

Date

Time

Matrix

Sample Request ID

Date

Time

Matrix

Sample Request ID

Date

Time

Matrix

Turn-Around Time:

☒ Standard☐ Rush

Project Name:

checkerboard Fed Battery

Project #:

088210-56

Project Manager:

Bernard Beckisch

Sampler: Phil Loring

On loc: ☒ Yes ☐ No

Sample Temperature: 47

Container

Preservative

Type

Type

Type

Type

Type

Type

Type

Type

Type

Type

Type

Type

Type

Type

Type

Type

Type

Type

Type

Type

Type

Type

Type

Type

Type

Type

Type

Type

Type

Type

Turn-Around Time:

☒ Standard☐ Rush

Project Name:

checkerboard Fed Battery

Project #:

088210-56

Project Manager:

Bernard Beckisch

Sampler: Phil Loring

On loc: ☒ Yes ☐ No

Sample Temperature: 47

Container

Preservative

Type

Type

Type

Type

Type

Type

Type

Type

Type

Type

Type

Type

Type

Type

Type

Type

Type

Type

Type

Type

Type

Type

Type

Type

Type

Type

Type

Type

Type

Type

Turn-Around Time:

☒ Standard☐ Rush

Project Name:

checkerboard Fed Battery

Project #:

088210-56

Project Manager:

Bernard Beckisch

Sampler: Phil Loring

On loc: ☒ Yes ☐ No

Sample Temperature: 47

Container

Preservative

Type

Type

Type

Type

Type

Type

Type

Type

Type

Type

Type

Type

Type

Type

Type

Type

Type

Type

Type

Type

Type

Type

Type

Type

Type

Type

Type

Type

Type

Type

Turn-Around Time:

☒ Standard☐ Rush

Project Name:

checkerboard Fed Battery

Project #:

088210-56

Project Manager:

Bernard Beckisch

Sampler: Phil Loring

On loc: ☒ Yes ☐ No

Sample Temperature: 47

Container

Preservative

Type

Type

Type

Type

Type

Type

Type

Type

Type

Type

Type

Type

Type

Type

Type

Type

Type

Type

Type

Type

Type

Type

Type

Type

Type

Type

Type

Type

Type

Type

Turn-Around Time:

☒ Standard☐ Rush

Project Name:

checkerboard Fed Battery

Project #:

088210-56

Project Manager:

Bernard Beckisch

Sampler: Phil Loring

On loc: ☒ Yes ☐ No

Sample Temperature: 47

Container

Preservative

Type

Type

Type

Type

Type

Type

Type

Type

Type

Type

Type

Type

Type

Type

Type

Type

Type

Type

Type

Type

Type

Type

Type

Type

Type

Type

Type

Type

Type

Type

Turn-Around Time:

☒ Standard☐ Rush

Project Name:

checkerboard Fed Battery

Project #:

088210-56

Project Manager:

Bernard Beckisch

Sampler: Phil Loring

On loc: ☒ Yes ☐ No

Sample Temperature: 47

Container

Preservative

Type

Type

Type

Type

Type

Type

Type

Type

Type

Type

Type

Type

Type

Type

Type

Type

Type

Type

Type

Type

Type

Type

Type

Type

Type

Type

Type

Type

Type

Type

Turn-Around Time:

☒ Standard☐ Rush

Project Name:

checkerboard Fed Battery

Project #:

088210-56

Project Manager:

Bernard Beckisch

Sampler: Phil Loring

On loc: ☒ Yes ☐ No

Sample Temperature: 47

Container

Preservative

Type

Type

Type

Type

Type

Type

Type

Type

Type

Type

Type

Type

Type

Type

Type

Type

Type

Type

Type

Type

Type

Type

Type

Type

Type

Type

Type

Type

Type

Type

Turn-Around Time:

☒ Standard☐ Rush

Project Name:

checkerboard Fed Battery

Project #:

088210-56

Project Manager:

Bernard Beckisch

Sampler: Phil Loring

On loc: ☒ Yes ☐ No

Sample Temperature: 47

Container

Preservative

Type

Type

Type

Type

Type

Type

Type

Type

Type

Type

Type

Type



Hall Environmental Analysis Laboratory
4901 Hawkins NE
Albuquerque, NM 87109
TEL: 505-345-3975 FAX: 505-345-4107
Website: www.hallenvironmental.com

May 18, 2018

Bernie Bockisch

GHD

6121 Indian School Road, NE #200

Albuquerque, NM 87110

TEL: (505) 884-0672

FAX

RE: Checkerboard 23 Fed Battery

OrderNo.: 1805576

Dear Bernie Bockisch:

Hall Environmental Analysis Laboratory received 6 sample(s) on 5/10/2018 for the analyses presented in the following report.

These were analyzed according to EPA procedures or equivalent. To access our accredited tests please go to www.hallenvironmental.com or the state specific web sites. In order to properly interpret your results, it is imperative that you review this report in its entirety. See the sample checklist and/or the Chain of Custody for information regarding the sample receipt temperature and preservation. Data qualifiers or a narrative will be provided if the sample analysis or analytical quality control parameters require a flag. When necessary, data qualifiers are provided on both the sample analysis report and the QC summary report, both sections should be reviewed. All samples are reported, as received, unless otherwise indicated. Lab measurement of analytes considered field parameters that require analysis within 15 minutes of sampling such as pH and residual chlorine are qualified as being analyzed outside of the recommended holding time.

Please don't hesitate to contact HEAL for any additional information or clarifications.

ADHS Cert #AZ0682 -- NMED-DWB Cert #NM9425 -- NMED-Micro Cert #NM0190

Sincerely,

A handwritten signature in black ink, appearing to read 'Andy Freeman', is written over a horizontal line.

Andy Freeman

Laboratory Manager

4901 Hawkins NE

Albuquerque, NM 87109

Analytical Report

Lab Order: 1805576

Date Reported: 5/18/2018

Hall Environmental Analysis Laboratory, Inc.

CLIENT: GHD

Lab Order: 1805576

Project: Checkerboard 23 Fed Battery

Lab ID: 1805576-001

Collection Date: 5/8/2018 2:38:00 PM

Client Sample ID: S-088210-56-050818-JP-TP-60-2

Matrix: SOIL

Analyses	Result	PQL	Qual	Units	DF	Date Analyzed	Batch ID
----------	--------	-----	------	-------	----	---------------	----------

EPA METHOD 300.0: ANIONS

Analyst: MRA

Chloride	ND	30		mg/Kg	20	5/16/2018 4:51:24 PM	38151
----------	----	----	--	-------	----	----------------------	-------

Lab ID: 1805576-002

Collection Date: 5/8/2018 2:43:00 PM

Client Sample ID: S-088210-56-050818-JP-TP-60-4

Matrix: SOIL

Analyses	Result	PQL	Qual	Units	DF	Date Analyzed	Batch ID
----------	--------	-----	------	-------	----	---------------	----------

EPA METHOD 300.0: ANIONS

Analyst: MRA

Chloride	60	30		mg/Kg	20	5/16/2018 5:53:28 PM	38151
----------	----	----	--	-------	----	----------------------	-------

Lab ID: 1805576-003

Collection Date: 5/8/2018 2:49:00 PM

Client Sample ID: S-088210-56-050818-JP-TP-62-2

Matrix: SOIL

Analyses	Result	PQL	Qual	Units	DF	Date Analyzed	Batch ID
----------	--------	-----	------	-------	----	---------------	----------

EPA METHOD 300.0: ANIONS

Analyst: MRA

Chloride	160	30		mg/Kg	20	5/16/2018 6:05:53 PM	38151
----------	-----	----	--	-------	----	----------------------	-------

Lab ID: 1805576-004

Collection Date: 5/8/2018 2:46:00 PM

Client Sample ID: S-088210-56-050818-JP-TP-62-4

Matrix: SOIL

Analyses	Result	PQL	Qual	Units	DF	Date Analyzed	Batch ID
----------	--------	-----	------	-------	----	---------------	----------

EPA METHOD 300.0: ANIONS

Analyst: MRA

Chloride	160	30		mg/Kg	20	5/16/2018 6:18:18 PM	38151
----------	-----	----	--	-------	----	----------------------	-------

Lab ID: 1805576-005

Collection Date: 5/8/2018 2:30:00 PM

Client Sample ID: S-088210-56-050818-JP-TP-64-2

Matrix: SOIL

Analyses	Result	PQL	Qual	Units	DF	Date Analyzed	Batch ID
----------	--------	-----	------	-------	----	---------------	----------

EPA METHOD 300.0: ANIONS

Analyst: MRA

Chloride	ND	30		mg/Kg	20	5/16/2018 6:30:43 PM	38151
----------	----	----	--	-------	----	----------------------	-------

Refer to the QC Summary report and sample login checklist for flagged QC data and preservation information.

Qualifiers:	*	Value exceeds Maximum Contaminant Level.	B	Analyte detected in the associated Method Blank
	D	Sample Diluted Due to Matrix	E	Value above quantitation range
	H	Holding times for preparation or analysis exceeded	J	Analyte detected below quantitation limits
	ND	Not Detected at the Reporting Limit	P	Sample pH Not In Range
	PQL	Practical Quantitative Limit	RL	Reporting Detection Limit

Page 1 of 3

Analytical Report

Lab Order: 1805576

Date Reported: 5/18/2018

Hall Environmental Analysis Laboratory, Inc.

CLIENT: GHD

Lab Order: 1805576

Project: Checkerboard 23 Fed Battery

Lab ID: 1805576-006

Collection Date: 5/8/2018 2:32:00 PM

Client Sample ID: S-088210-56-050818-JP-TP-64-4

Matrix: SOIL

Analyses	Result	PQL	Qual	Units	DF	Date Analyzed	Batch ID
EPA METHOD 300.0: ANIONS							Analyst: MRA
Chloride	210	30		mg/Kg	20	5/16/2018 6:43:07 PM	38151

Refer to the QC Summary report and sample login checklist for flagged QC data and preservation information.

Qualifiers:	*	Value exceeds Maximum Contaminant Level.	B	Analyte detected in the associated Method Blank
	D	Sample Diluted Due to Matrix	E	Value above quantitation range
	H	Holding times for preparation or analysis exceeded	J	Analyte detected below quantitation limits
	ND	Not Detected at the Reporting Limit	P	Sample pH Not In Range
	PQL	Practical Quantitative Limit	RL	Reporting Detection Limit

Page 2 of 3

QC SUMMARY REPORT**Hall Environmental Analysis Laboratory, Inc.**

WO#: 1805576

18-May-18

Client: GHD**Project:** Checkerboard 23 Fed Battery

Sample ID MB-38151	SampType: mblk			TestCode: EPA Method 300.0: Anions						
Client ID: PBS	Batch ID: 38151			RunNo: 51317						
Prep Date: 5/16/2018	Analysis Date: 5/16/2018			SeqNo: 1669707	Units: mg/Kg					
Analyte	Result	PQL	SPK value	SPK Ref Val	%REC	LowLimit	HighLimit	%RPD	RPDLimit	Qual
Chloride	ND	1.5								

Sample ID LCS-38151	SampType: lcs			TestCode: EPA Method 300.0: Anions						
Client ID: LCSS	Batch ID: 38151			RunNo: 51317						
Prep Date: 5/16/2018	Analysis Date: 5/16/2018			SeqNo: 1669708	Units: mg/Kg					
Analyte	Result	PQL	SPK value	SPK Ref Val	%REC	LowLimit	HighLimit	%RPD	RPDLimit	Qual
Chloride	14	1.5	15.00	0	95.9	90	110			

Qualifiers:

* Value exceeds Maximum Contaminant Level.	B Analyte detected in the associated Method Blank
D Sample Diluted Due to Matrix	E Value above quantitation range
H Holding times for preparation or analysis exceeded	J Analyte detected below quantitation limits
ND Not Detected at the Reporting Limit	P Sample pH Not In Range
PQL Practical Quantitative Limit	RL Reporting Detection Limit
S % Recovery outside of range due to dilution or matrix	W Sample container temperature is out of limit as specified

Page 3 of 3

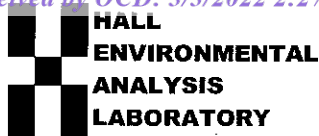

Hall Environmental Analysis Laboratory
4901 Hawkins NE
Albuquerque, NM 87109
TEL: 505-345-3975 FAX: 505-345-4107
Website: www.hallenvironmental.com

Sample Log-In Check List

Client Name: GHD

Work Order Number: 1805576

RcptNo: 1

Received By: Isaiah Ortiz 5/10/2018 10:17:00 AM

Completed By: Michelle Garcia 5/10/2018 10:51:57 AM

Reviewed By: *mw 5/10/18*
*Labeled LB**IC**Michelle Garcia*

Chain of Custody

1. Is Chain of Custody complete? Yes ☒ No ☐ Not Present ☐2. How was the sample delivered? Courier

Log In

3. Was an attempt made to cool the samples? Yes ☒ No ☐ NA ☐4. Were all samples received at a temperature of $>0^{\circ}\text{C}$ to 6.0°C ? Yes ☒ No ☐ NA ☐5. Sample(s) in proper container(s)? Yes ☒ No ☐6. Sufficient sample volume for indicated test(s)? Yes ☒ No ☐7. Are samples (except VOA and ONG) properly preserved? Yes ☒ No ☐8. Was preservative added to bottles? Yes ☐ No ☒ NA ☐9. VOA vials have zero headspace? Yes ☐ No ☐ No VOA Vials ☒10. Were any sample containers received broken? Yes ☐ No ☒11. Does paperwork match bottle labels? Yes ☒ No ☐

(Note discrepancies on chain of custody)

12. Are matrices correctly identified on Chain of Custody? Yes ☒ No ☐13. Is it clear what analyses were requested? Yes ☒ No ☐14. Were all holding times able to be met? Yes ☒ No ☐

(If no, notify customer for authorization.)

of preserved
bottles checked
for pH:

(<2 or >12 unless noted)

Adjusted? _____

Checked by: _____

Special Handling (if applicable)

15. Was client notified of all discrepancies with this order? Yes ☐ No ☐ NA ☒

Person Notified: _____

Date: _____

By Whom: _____

Via: ☐ eMail ☐ Phone ☐ Fax ☐ In Person

Regarding: _____

Client Instructions: _____

16. Additional remarks:

17. Cooler Information

Cooler No	Temp °C	Condition	Seal Intact	Seal No	Seal Date	Signed By
1	2.9	Good	Yes			

Chain-of-Custody Record

Client: GHD

Mailing Address: 6121 Indian School Rd NE

Suite 200 Albuquerque, NM 87110

Phone #: (505) 884-0672

email or Fax#: Bernard.Bootisch@ghd.com

QA/QC Package:

☐ Standard ☐ Level 4 (Full Validation)

Accreditation

☐ NELAP ☐ Other

☐ EDD (Type)

Turn-Around Time:

5 day Turn

☐ Standard ☐ Rush

Project Name:

checkerboard 23 Fed Battery

Project #:

088210-56

Project Manager:

Bernard Bootisch

Sampler:

Joshua Pig

On Ice: ☒ Yes ☐ No

Sample Temperature: 28 + 0.1 (C) 2.9

HEAL No.
1805576

Container Type and #

Preservative Type

4oz glass jar

ILF

Date

Time

Matrix

Sample Request ID

S-088210-56-050818-JP-TP-60-2

S-088210-56-050818-JP-TP-60-4

S-088210-56-050818-JP-TP-62-2

S-088210-56-050818-JP-TP-62-4

S-088210-56-050818-JP-TP-64-2

S-088210-56-050818-JP-TP-64-4

Date:

Time:

Relinquished by:

Relinquished by:

Received by:

Date:

Time

Date

Remarks:



Hall Environmental Analysis Laboratory
4901 Hawkins NE
Albuquerque, NM 87109
TEL: 505-345-3975 FAX: 505-345-4107
Website: www.hallenvironmental.com

May 29, 2018

Bernie Bockisch

GHD

6121 Indian School Road, NE #200

Albuquerque, NM 87110

TEL: (505) 884-0672

FAX

RE: Caper BFF Fed No 1

OrderNo.: 1805A40

Dear Bernie Bockisch:

Hall Environmental Analysis Laboratory received 6 sample(s) on 5/18/2018 for the analyses presented in the following report.

These were analyzed according to EPA procedures or equivalent. To access our accredited tests please go to www.hallenvironmental.com or the state specific web sites. In order to properly interpret your results, it is imperative that you review this report in its entirety. See the sample checklist and/or the Chain of Custody for information regarding the sample receipt temperature and preservation. Data qualifiers or a narrative will be provided if the sample analysis or analytical quality control parameters require a flag. When necessary, data qualifiers are provided on both the sample analysis report and the QC summary report, both sections should be reviewed. All samples are reported, as received, unless otherwise indicated. Lab measurement of analytes considered field parameters that require analysis within 15 minutes of sampling such as pH and residual chlorine are qualified as being analyzed outside of the recommended holding time.

Please don't hesitate to contact HEAL for any additional information or clarifications.

ADHS Cert #AZ0682 -- NMED-DWB Cert #NM9425 -- NMED-Micro Cert #NM0901

Sincerely,

A handwritten signature in black ink, appearing to read 'Andy Freeman', is written over a horizontal line.

Andy Freeman

Laboratory Manager

4901 Hawkins NE

Albuquerque, NM 87109

Analytical Report

Lab Order: 1805A40

Date Reported: 5/29/2018

Hall Environmental Analysis Laboratory, Inc.

CLIENT: GHD

Lab Order: 1805A40

Project: Caper BFF Fed No 1

Lab ID: 1805A40-001

Collection Date: 5/16/2018 5:45:00 PM

Client Sample ID: S-088210-56-051618-JP-TP-8-4

Matrix: SOIL

Analyses	Result	PQL	Qual	Units	DF	Date Analyzed	Batch ID
----------	--------	-----	------	-------	----	---------------	----------

EPA METHOD 300.0: ANIONS

Analyst: MRA

Chloride	250	30		mg/Kg	20	5/24/2018 2:31:38 AM	38300
----------	-----	----	--	-------	----	----------------------	-------

Lab ID: 1805A40-002

Collection Date: 5/16/2018 5:54:00 PM

Client Sample ID: S-088210-56-051618-JP-TP-12-4

Matrix: SOIL

Analyses	Result	PQL	Qual	Units	DF	Date Analyzed	Batch ID
----------	--------	-----	------	-------	----	---------------	----------

EPA METHOD 300.0: ANIONS

Analyst: MRA

Chloride	310	30		mg/Kg	20	5/24/2018 3:08:51 AM	38300
----------	-----	----	--	-------	----	----------------------	-------

Lab ID: 1805A40-003

Collection Date: 5/16/2018 5:56:00 PM

Client Sample ID: S-088210-56-051618-JP-TP-13-4

Matrix: SOIL

Analyses	Result	PQL	Qual	Units	DF	Date Analyzed	Batch ID
----------	--------	-----	------	-------	----	---------------	----------

EPA METHOD 300.0: ANIONS

Analyst: MRA

Chloride	36	30		mg/Kg	20	5/24/2018 3:21:15 AM	38300
----------	----	----	--	-------	----	----------------------	-------

Lab ID: 1805A40-004

Collection Date: 5/16/2018 6:00:00 PM

Client Sample ID: S-088210-56-051618-JP-TP-14-4

Matrix: SOIL

Analyses	Result	PQL	Qual	Units	DF	Date Analyzed	Batch ID
----------	--------	-----	------	-------	----	---------------	----------

EPA METHOD 300.0: ANIONS

Analyst: MRA

Chloride	ND	30		mg/Kg	20	5/24/2018 3:33:40 AM	38300
----------	----	----	--	-------	----	----------------------	-------

Lab ID: 1805A40-005

Collection Date: 5/16/2018 11:00:00 AM

Client Sample ID: S-088210-56-051618-JP-TP-SP-1

Matrix: SOIL

Analyses	Result	PQL	Qual	Units	DF	Date Analyzed	Batch ID
----------	--------	-----	------	-------	----	---------------	----------

EPA METHOD 300.0: ANIONS

Analyst: MRA

Chloride	2100	75		mg/Kg	50	5/24/2018 5:51:19 PM	38300
----------	------	----	--	-------	----	----------------------	-------

Refer to the QC Summary report and sample login checklist for flagged QC data and preservation information.

Qualifiers:	*	Value exceeds Maximum Contaminant Level.	B	Analyte detected in the associated Method Blank
	D	Sample Diluted Due to Matrix	E	Value above quantitation range
	H	Holding times for preparation or analysis exceeded	J	Analyte detected below quantitation limits
	ND	Not Detected at the Reporting Limit	P	Sample pH Not In Range
	PQL	Practical Quantitative Limit	RL	Reporting Detection Limit

Page 1 of 3

Analytical Report

Lab Order: 1805A40

Date Reported: 5/29/2018

Hall Environmental Analysis Laboratory, Inc.

CLIENT: GHD

Lab Order: 1805A40

Project: Caper BFF Fed No 1

Lab ID: 1805A40-006

Collection Date: 5/16/2018 2:00:00 PM

Client Sample ID: S-088210-56-051618-JP-TP-SP-2

Matrix: SOIL

Analyses	Result	PQL	Qual	Units	DF	Date Analyzed	Batch ID
EPA METHOD 300.0: ANIONS							Analyst: MRA
Chloride	2600	75		mg/Kg	50	5/24/2018 6:03:44 PM	38300

Refer to the QC Summary report and sample login checklist for flagged QC data and preservation information.

Qualifiers:	*	Value exceeds Maximum Contaminant Level.	B	Analyte detected in the associated Method Blank
	D	Sample Diluted Due to Matrix	E	Value above quantitation range
	H	Holding times for preparation or analysis exceeded	J	Analyte detected below quantitation limits
	ND	Not Detected at the Reporting Limit	P	Sample pH Not In Range
	PQL	Practical Quantitative Limit	RL	Reporting Detection Limit

Page 2 of 3

QC SUMMARY REPORT**Hall Environmental Analysis Laboratory, Inc.**WO#: **1805A40****29-May-18**

Client: GHD
Project: Caper BFF Fed No 1

Sample ID MB-38300	SampType: mblk		TestCode: EPA Method 300.0: Anions							
Client ID: PBS	Batch ID: 38300		RunNo: 51462							
Prep Date: 5/23/2018	Analysis Date: 5/23/2018		SeqNo: 1677464		Units: mg/Kg					
Analyte	Result	PQL	SPK value	SPK Ref Val	%REC	LowLimit	HighLimit	%RPD	RPDLimit	Qual
Chloride	ND	1.5								

Sample ID LCS-38300	SampType: lcs		TestCode: EPA Method 300.0: Anions							
Client ID: LCSS	Batch ID: 38300		RunNo: 51462							
Prep Date: 5/23/2018	Analysis Date: 5/23/2018		SeqNo: 1677466		Units: mg/Kg					
Analyte	Result	PQL	SPK value	SPK Ref Val	%REC	LowLimit	HighLimit	%RPD	RPDLimit	Qual
Chloride	14	1.5	15.00	0	94.4	90	110			

Qualifiers:

* Value exceeds Maximum Contaminant Level.	B Analyte detected in the associated Method Blank
D Sample Diluted Due to Matrix	E Value above quantitation range
H Holding times for preparation or analysis exceeded	J Analyte detected below quantitation limits
ND Not Detected at the Reporting Limit	P Sample pH Not In Range
PQL Practical Quantitative Limit	RL Reporting Detection Limit
S % Recovery outside of range due to dilution or matrix	W Sample container temperature is out of limit as specified

Page 3 of 3



Hall Environmental Analysis Laboratory
4901 Hawkins NE
Albuquerque, NM 87109
TEL: 505-345-3975 FAX: 505-345-4107
Website: www.hallenvironmental.com

Sample Log-In Check List

Client Name: GHD

Work Order Number: 1805A40

RcptNo: 1

Received By: Michelle Garcia 5/18/2018 9:30:00 AM

Completed By: Michelle Garcia 5/18/2018 1:10:51 PM

Reviewed By:

05/18/18

Michelle Garcia

Michelle Garcia

Labeled by: JB 05/18/18

Chain of Custody

1. Is Chain of Custody complete? Yes ☒ No ☐ Not Present ☐
2. How was the sample delivered? Courier

Log In

3. Was an attempt made to cool the samples? Yes ☒ No ☐ NA ☐
4. Were all samples received at a temperature of $>0^{\circ}\text{C}$ to 6.0°C ? Yes ☒ No ☐ NA ☐
5. Sample(s) in proper container(s)? Yes ☒ No ☐
6. Sufficient sample volume for indicated test(s)? Yes ☒ No ☐
7. Are samples (except VOA and ONG) properly preserved? Yes ☒ No ☐
8. Was preservative added to bottles? Yes ☐ No ☒ NA ☐
9. VOA vials have zero headspace? Yes ☐ No ☐ No VOA Vials ☒
10. Were any sample containers received broken? Yes ☐ No ☒
11. Does paperwork match bottle labels?
(Note discrepancies on chain of custody) Yes ☒ No ☐
12. Are matrices correctly identified on Chain of Custody? Yes ☒ No ☐
13. Is it clear what analyses were requested? Yes ☒ No ☐
14. Were all holding times able to be met?
(If no, notify customer for authorization.) Yes ☒ No ☐
- # of preserved bottles checked for pH: 12 (<2 or >12 unless noted)
- Adjusted? ☐
- Checked by: JB

Special Handling (if applicable)

15. Was client notified of all discrepancies with this order? Yes ☐ No ☐ NA ☒

Person Notified:

Date:

By Whom:

Via: ☐ eMail ☐ Phone ☐ Fax ☐ In Person

Regarding:

Client Instructions:

16. Additional remarks:

17. Cooler Information

Cooler No	Temp $^{\circ}\text{C}$	Condition	Seal Intact	Seal No	Seal Date	Signed By
1	2.8	Good	Yes			

Chain-of-Custody Record

Client: GHP

Mailing Address: 6121 Indian School Rd

NE Santa Fe Zoo Albuquerque NM 87110

Phone #: 505 884

email or Fax#: Bernard Boctisch (bboctisch@ghp.com)

QA/QC Package:

☐ Standard ☐ Level 4 (Full Validation)

Accreditation

☐ NELAP ☐ Other☐ EDD (Type)

Turn-Around Time: 5 day

☐ Standard ☐ Rush

Project Name:

Caper BFE Fed N. 1

Project #:

088210-52

Project Manager:

Bernard Boctisch

Sampler: Joshua Pigg

On Ice: ☒ Yes ☐ No

Sample Temperature: 2.3

Container Type and #

4.0 gal Ice

Preservative Type

ICE

HEAL No.

1805A40

001

002

003

004

005

006

Analysis Request

BTEX + MTBE + TMBs (8021)

BTEX + MTBE + TPH (Gas only)

TPH 8015B (GRO / DRO / MRO)

TPH (Method 418.1)

EDB (Method 504.1)

PAHs (8310 or 8270 SIMS)

RCRA 8 Metals

Anions (F⁻, Cl⁻, NO₃⁻, NO₂⁻, PO₄³⁻, SO₄²⁻)

8081 Pesticides / 8082 PCBs

8260B (VOA)

8270 (Semi-VOA)

Air Bubbles (Y or N)

Remarks:

Received by: [Signature]

Date: 5/18/18

Time: 1:00

Received by: [Signature]

Date: 5/18/18

Time: 0930

If necessary, samples submitted to Hall Environmental may be subcontracted to other accredited laboratories. This serves as notice of this possibility. Any subcontracted data will be clearly indicated on the analytical report.



Hall Environmental Analysis Laboratory
4901 Hawkins NE
Albuquerque, NM 87109
TEL: 505-345-3975 FAX: 505-345-4107
Website: www.hallenvironmental.com

June 18, 2018

Alan Brandon

GHD

6121 Indian School Road, NE #200

Albuquerque, NM 87110

TEL: (505) 884-0672

FAX

RE: Checkerboard 23 Fed Battery

OrderNo.: 1806843

Dear Alan Brandon:

Hall Environmental Analysis Laboratory received 1 sample(s) on 6/14/2018 for the analyses presented in the following report.

These were analyzed according to EPA procedures or equivalent. To access our accredited tests please go to www.hallenvironmental.com or the state specific web sites. In order to properly interpret your results, it is imperative that you review this report in its entirety. See the sample checklist and/or the Chain of Custody for information regarding the sample receipt temperature and preservation. Data qualifiers or a narrative will be provided if the sample analysis or analytical quality control parameters require a flag. When necessary, data qualifiers are provided on both the sample analysis report and the QC summary report, both sections should be reviewed. All samples are reported, as received, unless otherwise indicated. Lab measurement of analytes considered field parameters that require analysis within 15 minutes of sampling such as pH and residual chlorine are qualified as being analyzed outside of the recommended holding time.

Please don't hesitate to contact HEAL for any additional information or clarifications.

ADHS Cert #AZ0682 -- NMED-DWB Cert #NM9425 -- NMED-Micro Cert #NM0901

Sincerely,

A handwritten signature in black ink, appearing to read 'Andy Freeman', is written over a horizontal line.

Andy Freeman

Laboratory Manager

4901 Hawkins NE

Albuquerque, NM 87109

Analytical Report

Lab Order: 1806843

Date Reported: 6/18/2018

Hall Environmental Analysis Laboratory, Inc.

CLIENT: GHD

Lab Order: 1806843

Project: Checkerboard 23 Fed Battery

Lab ID: 1806843-001

Collection Date: 6/11/2018 10:40:00 AM

Client Sample ID: S-088210-56-061118-JP-TP-68-4

Matrix: SOIL

Analyses	Result	PQL	Qual	Units	DF	Date Analyzed	Batch ID
EPA METHOD 300.0: ANIONS							
Chloride	ND	30		mg/Kg	20	6/14/2018 7:57:56 PM	38695

Analyst: JRR

Refer to the QC Summary report and sample login checklist for flagged QC data and preservation information.

Qualifiers:	*	Value exceeds Maximum Contaminant Level.	B	Analyte detected in the associated Method Blank
	D	Sample Diluted Due to Matrix	E	Value above quantitation range
	H	Holding times for preparation or analysis exceeded	J	Analyte detected below quantitation limits
	ND	Not Detected at the Reporting Limit	P	Sample pH Not In Range
	PQL	Practical Quantitative Limit	RL	Reporting Detection Limit

Page 1 of 2

QC SUMMARY REPORT**Hall Environmental Analysis Laboratory, Inc.**

WO#: 1806843

18-Jun-18

Client: GHD**Project:** Checkerboard 23 Fed Battery

Sample ID	MB-38695	SampType:	MBLK	TestCode:	EPA Method 300.0: Anions					
Client ID:	PBS	Batch ID:	38695	RunNo:	51990					
Prep Date:	6/14/2018	Analysis Date:	6/14/2018	SeqNo:	1700215	Units:	mg/Kg			
Analyte	Result	PQL	SPK value	SPK Ref Val	%REC	LowLimit	HighLimit	%RPD	RPDLimit	Qual
Chloride	ND	1.5								

Sample ID	LCS-38695	SampType:	LCS	TestCode:	EPA Method 300.0: Anions					
Client ID:	LCSS	Batch ID:	38695	RunNo:	51990					
Prep Date:	6/14/2018	Analysis Date:	6/14/2018	SeqNo:	1700216	Units:	mg/Kg			
Analyte	Result	PQL	SPK value	SPK Ref Val	%REC	LowLimit	HighLimit	%RPD	RPDLimit	Qual
Chloride	14	1.5	15.00	0	93.2	90	110			

Qualifiers:

* Value exceeds Maximum Contaminant Level.
D Sample Diluted Due to Matrix
H Holding times for preparation or analysis exceeded
ND Not Detected at the Reporting Limit
PQL Practical Quantitative Limit
S % Recovery outside of range due to dilution or matrix

B Analyte detected in the associated Method Blank
E Value above quantitation range
J Analyte detected below quantitation limits
P Sample pH Not In Range
RL Reporting Detection Limit
W Sample container temperature is out of limit as specified

Page 2 of 2



Hall Environmental Analysis Laboratory
4901 Hawkins NE
Albuquerque, NM 87109
TEL: 505-345-3975 FAX: 505-345-4107
Website: www.hallenvironmental.com

Sample Log-In Check List

Client Name: GHD

Work Order Number: 1806843

RcptNo: 1

Received By: Jazzmine Burkhead 6/14/2018 9:10:00 AM

Completed By: Erin Melendrez 6/14/2018 10:03:01 AM

Reviewed By: ENM

LB: JB 06/14/18

Jazzmine Burkhead

UAG

Chain of Custody

1. Is Chain of Custody complete? Yes ☒ No ☐ Not Present ☐

2. How was the sample delivered? Courier

Log In

3. Was an attempt made to cool the samples? Yes ☒ No ☐ NA ☐4. Were all samples received at a temperature of >0° C to 6.0° C Yes ☒ No ☐ NA ☐5. Sample(s) in proper container(s)? Yes ☒ No ☐6. Sufficient sample volume for indicated test(s)? Yes ☒ No ☐7. Are samples (except VOA and ONG) properly preserved? Yes ☒ No ☐8. Was preservative added to bottles? Yes ☐ No ☒ NA ☐9. VOA vials have zero headspace? Yes ☐ No ☐ No VOA Vials ☒10. Were any sample containers received broken? Yes ☐ No ☒11. Does paperwork match bottle labels? Yes ☒ No ☐

(Note discrepancies on chain of custody)

12. Are matrices correctly identified on Chain of Custody? Yes ☒ No ☐13. Is it clear what analyses were requested? Yes ☒ No ☐14. Were all holding times able to be met? Yes ☒ No ☐

(If no, notify customer for authorization.)

of preserved
bottles checked
for pH:

(<2 or >12 unless noted)

Adjusted? JB 06/14/18Checked by: JB 06/14/18

Special Handling (if applicable)

15. Was client notified of all discrepancies with this order? Yes ☐ No ☐ NA ☒

Person Notified:

Date:

By Whom:

Via:

☐ eMail☐ Phone☐ Fax☐ In Person

Regarding:

Client Instructions:

16. Additional remarks:

17. Cooler Information

Cooler No	Temp °C	Condition	Seal Intact	Seal No	Seal Date	Signed By
1	5.4	Good	Yes			



Hall Environmental Analysis Laboratory
4901 Hawkins NE
Albuquerque, NM 87109
TEL: 505-345-3975 FAX: 505-345-4107
Website: www.hallenvironmental.com

July 05, 2018

Alan Brandon

GHD

6121 Indian School Road, NE #200

Albuquerque, NM 87110

TEL: (505) 884-0672

FAX

RE: Checkerboard 23 Fed Battery

OrderNo.: 1806906

Dear Alan Brandon:

Hall Environmental Analysis Laboratory received 7 sample(s) on 6/14/2018 for the analyses presented in the following report.

These were analyzed according to EPA procedures or equivalent. To access our accredited tests please go to www.hallenvironmental.com or the state specific web sites. In order to properly interpret your results, it is imperative that you review this report in its entirety. See the sample checklist and/or the Chain of Custody for information regarding the sample receipt temperature and preservation. Data qualifiers or a narrative will be provided if the sample analysis or analytical quality control parameters require a flag. When necessary, data qualifiers are provided on both the sample analysis report and the QC summary report, both sections should be reviewed. All samples are reported, as received, unless otherwise indicated. Lab measurement of analytes considered field parameters that require analysis within 15 minutes of sampling such as pH and residual chlorine are qualified as being analyzed outside of the recommended holding time.

Please don't hesitate to contact HEAL for any additional information or clarifications.

ADHS Cert #AZ0682 -- NMED-DWB Cert #NM9425 -- NMED-Micro Cert #NM0901

Sincerely,

A handwritten signature in black ink, appearing to read "Andy Freeman", is written over a horizontal line.

Andy Freeman

Laboratory Manager

4901 Hawkins NE

Albuquerque, NM 87109

Analytical Report

Lab Order: 1806906

Date Reported: 7/5/2018

Hall Environmental Analysis Laboratory, Inc.

CLIENT: GHD

Lab Order: 1806906

Project: Checkerboard 23 Fed Battery

Lab ID: 1806906-001

Collection Date: 6/11/2018 10:35:00 AM

Client Sample ID: S-088210-56-061118-JP-TP-67-4

Matrix: SOIL

Analyses	Result	PQL	Qual	Units	DF	Date Analyzed	Batch ID
----------	--------	-----	------	-------	----	---------------	----------

EPA METHOD 300.0: ANIONS

Analyst: JRR

Chloride	380	30		mg/Kg	20	6/26/2018 6:10:12 AM	38879
----------	-----	----	--	-------	----	----------------------	-------

Lab ID: 1806906-002

Collection Date: 6/11/2018 10:58:00 AM

Client Sample ID: S-088210-56-061118-JP-TP-69-4

Matrix: SOIL

Analyses	Result	PQL	Qual	Units	DF	Date Analyzed	Batch ID
----------	--------	-----	------	-------	----	---------------	----------

EPA METHOD 300.0: ANIONS

Analyst: JRR

Chloride	420	30		mg/Kg	20	6/26/2018 6:47:26 AM	38879
----------	-----	----	--	-------	----	----------------------	-------

Lab ID: 1806906-003

Collection Date: 6/11/2018 11:08:00 AM

Client Sample ID: S-088210-56-061118-JP-TP-70-4

Matrix: SOIL

Analyses	Result	PQL	Qual	Units	DF	Date Analyzed	Batch ID
----------	--------	-----	------	-------	----	---------------	----------

EPA METHOD 300.0: ANIONS

Analyst: JRR

Chloride	130	30		mg/Kg	20	6/26/2018 6:59:51 AM	38879
----------	-----	----	--	-------	----	----------------------	-------

Lab ID: 1806906-004

Collection Date: 6/11/2018 11:25:00 AM

Client Sample ID: S-088210-56-061118-JP-TP-71-4

Matrix: SOIL

Analyses	Result	PQL	Qual	Units	DF	Date Analyzed	Batch ID
----------	--------	-----	------	-------	----	---------------	----------

EPA METHOD 300.0: ANIONS

Analyst: MRA

Chloride	370	30		mg/Kg	20	6/26/2018 12:56:24 PM	38882
----------	-----	----	--	-------	----	-----------------------	-------

Lab ID: 1806906-005

Collection Date: 6/11/2018 11:35:00 AM

Client Sample ID: S-088210-56-061118-JP-TP-72-4

Matrix: SOIL

Analyses	Result	PQL	Qual	Units	DF	Date Analyzed	Batch ID
----------	--------	-----	------	-------	----	---------------	----------

EPA METHOD 300.0: ANIONS

Analyst: MRA

Chloride	41	30		mg/Kg	20	6/26/2018 1:08:49 PM	38882
----------	----	----	--	-------	----	----------------------	-------

Refer to the QC Summary report and sample login checklist for flagged QC data and preservation information.

Qualifiers:

- * Value exceeds Maximum Contaminant Level.
- D Sample Diluted Due to Matrix
- H Holding times for preparation or analysis exceeded
- ND Not Detected at the Reporting Limit
- PQL Practical Quantitative Limit

- B Analyte detected in the associated Method Blank
- E Value above quantitation range
- J Analyte detected below quantitation limits
- P Sample pH Not In Range
- RL Reporting Detection Limit

Page 1 of 3

Analytical Report

Lab Order: 1806906

Date Reported: 7/5/2018

Hall Environmental Analysis Laboratory, Inc.

CLIENT: GHD

Lab Order: 1806906

Project: Checkerboard 23 Fed Battery

Lab ID: 1806906-006

Collection Date: 6/11/2018 1:47:00 PM

Client Sample ID: S-088210-56-061118-JP-HA-1-2

Matrix: SOIL

Analyses	Result	PQL	Qual	Units	DF	Date Analyzed	Batch ID
----------	--------	-----	------	-------	----	---------------	----------

EPA METHOD 300.0: ANIONS

Analyst: CJS

Chloride	1400	75		mg/Kg	50	7/1/2018 11:53:52 PM	38882
----------	------	----	--	-------	----	----------------------	-------

Lab ID: 1806906-007

Collection Date: 6/11/2018 2:25:00 PM

Client Sample ID: S-088210-56-061118-JP-HA-2-4

Matrix: SOIL

Analyses	Result	PQL	Qual	Units	DF	Date Analyzed	Batch ID
----------	--------	-----	------	-------	----	---------------	----------

EPA METHOD 300.0: ANIONS

Analyst: CJS

Chloride	1900	75		mg/Kg	50	7/2/2018 12:06:16 AM	38882
----------	------	----	--	-------	----	----------------------	-------

Refer to the QC Summary report and sample login checklist for flagged QC data and preservation information.

Qualifiers:

- * Value exceeds Maximum Contaminant Level.
- D Sample Diluted Due to Matrix
- H Holding times for preparation or analysis exceeded
- ND Not Detected at the Reporting Limit
- PQL Practical Quantitative Limit

- B Analyte detected in the associated Method Blank
- E Value above quantitation range
- J Analyte detected below quantitation limits
- P Sample pH Not In Range
- RL Reporting Detection Limit

Page 2 of 3

QC SUMMARY REPORT**Hall Environmental Analysis Laboratory, Inc.**

WO#: 1806906

05-Jul-18

Client: GHD**Project:** Checkerboard 23 Fed Battery

Sample ID	MB-38879	SampType:	MBLK	TestCode:	EPA Method 300.0: Anions					
Client ID:	PBS	Batch ID:	38879	RunNo:	52237					
Prep Date:	6/25/2018	Analysis Date:	6/25/2018	SeqNo:	1711692	Units:	mg/Kg			
Analyte	Result	PQL	SPK value	SPK Ref Val	%REC	LowLimit	HighLimit	%RPD	RPDLimit	Qual
Chloride	ND	1.5								

Sample ID	LCS-38879	SampType:	LCS	TestCode:	EPA Method 300.0: Anions					
Client ID:	LCSS	Batch ID:	38879	RunNo:	52237					
Prep Date:	6/25/2018	Analysis Date:	6/25/2018	SeqNo:	1711693	Units:	mg/Kg			
Analyte	Result	PQL	SPK value	SPK Ref Val	%REC	LowLimit	HighLimit	%RPD	RPDLimit	Qual
Chloride	15	1.5	15.00	0	96.8	90	110			

Sample ID	MB-38882	SampType:	MBLK	TestCode:	EPA Method 300.0: Anions					
Client ID:	PBS	Batch ID:	38882	RunNo:	52249					
Prep Date:	6/26/2018	Analysis Date:	6/26/2018	SeqNo:	1712958	Units:	mg/Kg			
Analyte	Result	PQL	SPK value	SPK Ref Val	%REC	LowLimit	HighLimit	%RPD	RPDLimit	Qual
Chloride	ND	1.5								

Sample ID	LCS-38882	SampType:	LCS	TestCode:	EPA Method 300.0: Anions					
Client ID:	LCSS	Batch ID:	38882	RunNo:	52249					
Prep Date:	6/26/2018	Analysis Date:	6/26/2018	SeqNo:	1712959	Units:	mg/Kg			
Analyte	Result	PQL	SPK value	SPK Ref Val	%REC	LowLimit	HighLimit	%RPD	RPDLimit	Qual
Chloride	15	1.5	15.00	0	97.3	90	110			

Qualifiers:

* Value exceeds Maximum Contaminant Level.
D Sample Diluted Due to Matrix
H Holding times for preparation or analysis exceeded
ND Not Detected at the Reporting Limit
PQL Practical Quantitative Limit
S % Recovery outside of range due to dilution or matrix

B Analyte detected in the associated Method Blank
E Value above quantitation range
J Analyte detected below quantitation limits
P Sample pH Not In Range
RL Reporting Detection Limit
W Sample container temperature is out of limit as specified

Page 3 of 3



Hall Environmental Analysis Laboratory
 4901 Hawkins NE
 Albuquerque, NM 87109
 TEL: 505-345-3975 FAX: 505-345-4107
 Website: www.hallenvironmental.com

Sample Log-In Check List

Client Name: GHD

Work Order Number: 1806908

RepNo: 1

Received By: Jazzmine Burkhead 6/14/2018 9:10:00 AM

Completed By: Ashley Gallegos 6/14/2018 3:26:35 PM

Reviewed By: ENM

6/15/18

labeled by: 20 6/15/18

Chain of Custody

1. Is Chain of Custody complete? Yes ☒ No ☐ Not Present ☐
 2. How was the sample delivered? Courier

Log In

3. Was an attempt made to cool the samples? Yes ☒ No ☐ NA ☐
 4. Were all samples received at a temperature of $>0^{\circ}\text{C}$ to 6.0°C ? Yes ☒ No ☐ NA ☐
 5. Sample(s) in proper container(s)? Yes ☒ No ☐
 6. Sufficient sample volume for indicated test(s)? Yes ☒ No ☐
 7. Are samples (except VOA and ONG) properly preserved? Yes ☒ No ☐
 8. Was preservative added to bottles? Yes ☐ No ☒ NA ☐
 9. VOA vials have zero headspace? Yes ☐ No ☐ No VOA Vials ☒
 10. Were any sample containers received broken? Yes ☐ No ☒
 11. Does paperwork match bottle labels?
 (Note discrepancies on chain of custody) Yes ☒ No ☐
 12. Are matrices correctly identified on Chain of Custody? Yes ☒ No ☐
 13. Is it clear what analyses were requested? Yes ☒ No ☐
 14. Were all holding times able to be met?
 (If no, notify customer for authorization.) Yes ☒ No ☐

of preserved
bottles checked
for pH:

(<2 or >12 unless noted)

Adjusted?

Checked by:

Special Handling (if applicable)

15. Was client notified of all discrepancies with this order? Yes ☐ No ☐ NA ☒

Person Notified: _____ Date: _____
 By Whom: _____ Via: ☐ eMail ☐ Phone ☐ Fax ☐ In Person
 Regarding: _____
 Client Instructions: _____

16. Additional remarks:

17. Cooler Information

Cooler No	Temp °C	Condition	Seal Intact	Seal No	Seal Date	Signed By
1	5.4	Good	Yes			

Chain-of-Custody Record

Client: GHD

Mailing Address: 6121 Indian School Rd NE
Suite 200, Albuquerque NM, 87110
 Phone #: 505 834 0622
 email or Fax#: Alan.Brandon@ghd.com

QA/QC Package:
☐ Standard ☐ Level 4 (Full Validation)
 Accreditation
☐ NELAP ☐ Other _____
☐ EDD (Type) _____

Turn-Around Time: 5 day
☒ Standard ☐ Rush

Project Name: checkerboard 23 Fed Battery

Project #: 088210-56

Project Manager: Alan Brandon

Sampler: Jason Pigg

On Ice: ☒ Yes ☐ No

Sample Temperature: 6.4 - 10 (C) = 5.4

Date	Time	Matrix	Sample Request ID
6-11-18	1035	S	S-088210-56-061118-TP-67-4
6-11-18	1058	S	S-088210-56-061118-TP-68-4
6-11-18	1108	S	S-088210-56-061118-TP-69-4
6-11-18	1125	S	S-088210-56-061118-TP-70-4
6-11-18	1135	S	S-088210-56-061118-TP-71-4
6-11-18	1147	S	S-088210-56-061118-TP-72-4
6-11-18	1425	S	S-088210-56-061118-TP-73-4

Container Type and #	Preservative Type	HEAL No.
✓	ICE	1806906
✓		-001
✓		-002
✓		-003
✓		-004
✓		-005
✓		-006
✓		-007

Analysis Request	Remarks
BTX + MTBE + TMB's (8021)	
BTX + MTBE + TPH (Gas only)	
TPH 8015B (GRO / DRO / MRO)	
TPH (Method 418.1)	
EDB (Method 504.1)	
PAH's (8310 or 8270 SIMS)	
RCRA 8 Metals	
Anions (F, Cl, NO ₃ , NO ₂ , PO ₄ , SO ₄)	
8081 Pesticides / 8082 PCB's	
8260B (VOA)	
8270 (Semi-VOA)	
Chloride 300	
Air Bubbles (Y or N)	

Date: 6/13/18 Time: 0900 Relinquished by: [Signature]

Date: 6/13/18 Time: 0910 Relinquished by: [Signature]

If necessary, samples submitted to Hall Environmental may be subcontracted to other accredited laboratories. This serves as notice of this possibility. Any sub contracted date will be clearly notated on the analytical report.



Hall Environmental Analysis Laboratory
4901 Hawkins NE
Albuquerque, NM 87109
TEL: 505-345-3975 FAX: 505-345-4107
Website: www.hallenvironmental.com

July 19, 2018

Alan Brandon

GHD

6121 Indian School Road, NE #200

Albuquerque, NM 87110

TEL: (505) 884-0672

FAX

RE: Checkerboard 23 Fed Battery

OrderNo.: 1807710

Dear Alan Brandon:

Hall Environmental Analysis Laboratory received 8 sample(s) on 7/13/2018 for the analyses presented in the following report.

These were analyzed according to EPA procedures or equivalent. To access our accredited tests please go to www.hallenvironmental.com or the state specific web sites. In order to properly interpret your results, it is imperative that you review this report in its entirety. See the sample checklist and/or the Chain of Custody for information regarding the sample receipt temperature and preservation. Data qualifiers or a narrative will be provided if the sample analysis or analytical quality control parameters require a flag. When necessary, data qualifiers are provided on both the sample analysis report and the QC summary report, both sections should be reviewed. All samples are reported, as received, unless otherwise indicated. Lab measurement of analytes considered field parameters that require analysis within 15 minutes of sampling such as pH and residual chlorine are qualified as being analyzed outside of the recommended holding time.

Please don't hesitate to contact HEAL for any additional information or clarifications.

ADHS Cert #AZ0682 -- NMED-DWB Cert #NM9425 -- NMED-Micro Cert #NM0901

Sincerely,

A handwritten signature in black ink, appearing to read 'Andy Freeman', is written over a horizontal line.

Andy Freeman

Laboratory Manager

4901 Hawkins NE

Albuquerque, NM 87109

Analytical Report

Lab Order: 1807710

Date Reported: 7/19/2018

Hall Environmental Analysis Laboratory, Inc.

CLIENT: GHD

Lab Order: 1807710

Project: Checkerboard 23 Fed Battery

Lab ID: 1807710-001

Collection Date: 7/10/2018 12:15:00 PM

Client Sample ID: S-088210-56-071018-JP-SW-1-4

Matrix: SOIL

Analyses	Result	PQL	Qual	Units	DF	Date Analyzed	Batch ID
----------	--------	-----	------	-------	----	---------------	----------

EPA METHOD 300.0: ANIONS

Analyst: CJS

Chloride	480	30		mg/Kg	20	7/17/2018 8:27:20 PM	39257
----------	-----	----	--	-------	----	----------------------	-------

Lab ID: 1807710-002

Collection Date: 7/11/2018 10:03:00 AM

Client Sample ID: S-088210-56-071118-JP-SW-3-4

Matrix: SOIL

Analyses	Result	PQL	Qual	Units	DF	Date Analyzed	Batch ID
----------	--------	-----	------	-------	----	---------------	----------

EPA METHOD 300.0: ANIONS

Analyst: CJS

Chloride	330	30		mg/Kg	20	7/17/2018 8:39:45 PM	39257
----------	-----	----	--	-------	----	----------------------	-------

Lab ID: 1807710-003

Collection Date: 7/11/2018 10:07:00 AM

Client Sample ID: S-088210-56-071118-JP-SW-4-4

Matrix: SOIL

Analyses	Result	PQL	Qual	Units	DF	Date Analyzed	Batch ID
----------	--------	-----	------	-------	----	---------------	----------

EPA METHOD 300.0: ANIONS

Analyst: CJS

Chloride	470	30		mg/Kg	20	7/17/2018 8:52:10 PM	39257
----------	-----	----	--	-------	----	----------------------	-------

Lab ID: 1807710-004

Collection Date: 7/11/2018 2:40:00 PM

Client Sample ID: S-088210-56-071118-JP-SW-7-4

Matrix: SOIL

Analyses	Result	PQL	Qual	Units	DF	Date Analyzed	Batch ID
----------	--------	-----	------	-------	----	---------------	----------

EPA METHOD 300.0: ANIONS

Analyst: CJS

Chloride	150	30		mg/Kg	20	7/17/2018 9:04:34 PM	39257
----------	-----	----	--	-------	----	----------------------	-------

Lab ID: 1807710-005

Collection Date: 7/11/2018 2:48:00 PM

Client Sample ID: S-088210-56-071118-JP-SW-8-4

Matrix: SOIL

Analyses	Result	PQL	Qual	Units	DF	Date Analyzed	Batch ID
----------	--------	-----	------	-------	----	---------------	----------

EPA METHOD 300.0: ANIONS

Analyst: CJS

Chloride	35	30		mg/Kg	20	7/17/2018 9:41:48 PM	39257
----------	----	----	--	-------	----	----------------------	-------

Refer to the QC Summary report and sample login checklist for flagged QC data and preservation information.

Qualifiers:	*	Value exceeds Maximum Contaminant Level.
	D	Sample Diluted Due to Matrix
	H	Holding times for preparation or analysis exceeded
	ND	Not Detected at the Reporting Limit
	PQL	Practical Quantitative Limit

B	Analyte detected in the associated Method Blank
E	Value above quantitation range
J	Analyte detected below quantitation limits
P	Sample pH Not In Range
RL	Reporting Detection Limit

Page 1 of 3

Analytical Report

Lab Order: 1807710

Date Reported: 7/19/2018

Hall Environmental Analysis Laboratory, Inc.

CLIENT: GHD

Lab Order: 1807710

Project: Checkerboard 23 Fed Battery

Lab ID: 1807710-006

Collection Date: 7/11/2018 2:52:00 PM

Client Sample ID: S-088210-56-071118-JP-SW-9-4

Matrix: SOIL

Analyses	Result	PQL	Qual	Units	DF	Date Analyzed	Batch ID
----------	--------	-----	------	-------	----	---------------	----------

EPA METHOD 300.0: ANIONS

Analyst: CJS

Chloride	33	30		mg/Kg	20	7/17/2018 9:54:12 PM	39257
----------	----	----	--	-------	----	----------------------	-------

Lab ID: 1807710-007

Collection Date: 7/11/2018 2:56:00 PM

Client Sample ID: S-088210-56-071118-JP-SW-10-4

Matrix: SOIL

Analyses	Result	PQL	Qual	Units	DF	Date Analyzed	Batch ID
----------	--------	-----	------	-------	----	---------------	----------

EPA METHOD 300.0: ANIONS

Analyst: CJS

Chloride	130	30		mg/Kg	20	7/17/2018 10:06:37 PM	39257
----------	-----	----	--	-------	----	-----------------------	-------

Lab ID: 1807710-008

Collection Date: 7/11/2018 2:59:00 PM

Client Sample ID: S-088210-56-071118-JP-BS-1-4

Matrix: SOIL

Analyses	Result	PQL	Qual	Units	DF	Date Analyzed	Batch ID
----------	--------	-----	------	-------	----	---------------	----------

EPA METHOD 300.0: ANIONS

Analyst: CJS

Chloride	76	30		mg/Kg	20	7/17/2018 10:19:02 PM	39257
----------	----	----	--	-------	----	-----------------------	-------

Refer to the QC Summary report and sample login checklist for flagged QC data and preservation information.

Qualifiers:	*	Value exceeds Maximum Contaminant Level.
	D	Sample Diluted Due to Matrix
	H	Holding times for preparation or analysis exceeded
	ND	Not Detected at the Reporting Limit
	PQL	Practical Quantitative Limit

B	Analyte detected in the associated Method Blank
E	Value above quantitation range
J	Analyte detected below quantitation limits
P	Sample pH Not In Range
RL	Reporting Detection Limit

Page 2 of 3

QC SUMMARY REPORT**Hall Environmental Analysis Laboratory, Inc.**

WO#: 1807710

19-Jul-18

Client: GHD**Project:** Checkerboard 23 Fed Battery

Sample ID	MB-39257	SampType:	mblk	TestCode:	EPA Method 300.0: Anions					
Client ID:	PBS	Batch ID:	39257	RunNo:	52750					
Prep Date:	7/17/2018	Analysis Date:	7/17/2018	SeqNo:	1733818	Units:	mg/Kg			
Analyte	Result	PQL	SPK value	SPK Ref Val	%REC	LowLimit	HighLimit	%RPD	RPDLimit	Qual
Chloride	ND	1.5								

Sample ID	LCS-39257	SampType:	lcs	TestCode:	EPA Method 300.0: Anions					
Client ID:	LCSS	Batch ID:	39257	RunNo:	52750					
Prep Date:	7/17/2018	Analysis Date:	7/17/2018	SeqNo:	1733819	Units:	mg/Kg			
Analyte	Result	PQL	SPK value	SPK Ref Val	%REC	LowLimit	HighLimit	%RPD	RPDLimit	Qual
Chloride	14	1.5	15.00	0	94.5	90	110			

Qualifiers:

* Value exceeds Maximum Contaminant Level.
D Sample Diluted Due to Matrix
H Holding times for preparation or analysis exceeded
ND Not Detected at the Reporting Limit
PQL Practical Quantitative Limit
S % Recovery outside of range due to dilution or matrix

B Analyte detected in the associated Method Blank
E Value above quantitation range
J Analyte detected below quantitation limits
P Sample pH Not In Range
RL Reporting Detection Limit
W Sample container temperature is out of limit as specified

Page 3 of 3



Hall Environmental Analysis Laboratory
4901 Hawkins NE
Albuquerque, NM 87109
TEL: 505-345-3975 FAX: 505-345-4107
Website: www.hallenvironmental.com

Sample Log-In Check List

Client Name: GHD

Work Order Number: 1807710

RcptNo: 1

Received By: Isaiah Ortiz

7/13/2018 8:50:00 AM

IO

Completed By: Anne Thorne

7/13/2018 10:44:31 AM

Anne Thorne

Reviewed By: ENM

7/13/18

Labeled by: IO

7/13/18

Chain of Custody

1. Is Chain of Custody complete? Yes ☒ No ☐ Not Present ☐2. How was the sample delivered? Courier

Log In

3. Was an attempt made to cool the samples? Yes ☒ No ☐ NA ☐4. Were all samples received at a temperature of >0° C to 6.0°C Yes ☒ No ☐ NA ☐5. Sample(s) in proper container(s)? Yes ☒ No ☐6. Sufficient sample volume for indicated test(s)? Yes ☒ No ☐7. Are samples (except VOA and ONG) properly preserved? Yes ☒ No ☐8. Was preservative added to bottles? Yes ☐ No ☒ NA ☐9. VOA vials have zero headspace? Yes ☐ No ☐ No VOA Vials ☒10. Were any sample containers received broken? Yes ☐ No ☒11. Does paperwork match bottle labels? Yes ☒ No ☐

(Note discrepancies on chain of custody)

12. Are matrices correctly identified on Chain of Custody? Yes ☒ No ☐13. Is it clear what analyses were requested? Yes ☒ No ☐14. Were all holding times able to be met? Yes ☒ No ☐

(If no, notify customer for authorization.)

of preserved
bottles checked
for pH: IO
(<2 or >12 unless noted)

Adjusted?

Checked by: 7/13/18

Special Handling (if applicable)

15. Was client notified of all discrepancies with this order? Yes ☐ No ☐ NA ☒

Person Notified:

Date

By Whom:

Via: ☐ eMail ☐ Phone ☐ Fax ☐ In Person

Regarding:

Client Instructions:

16. Additional remarks:

17. Cooler Information

Cooler No	Temp °C	Condition	Seal Intact	Seal No	Seal Date	Signed By
1	1.3	Good	Yes			

Chain-of-Custody Record

Client: GHD

Mailing Address: 6121 Indian School Rd NE

Suite 200, Albuquerque, NM, 87110

Phone #: (505) 884-0672

email or Fax#: Alan.Brandon@ghd.com

QA/QC Package:

☐ Standard ☐ Level 4 (Full Validation)

Accreditation

☐ NELAP ☐ Other☐ EDD (Type)

Turn-Around Time:

☐ Standard☒ Rush 2 day

Project Name:

checkerboard 23 Fed Battery

Project #:

088210-56

Project Manager:

Alan Brandon

Sampler: John Pigg

On Ice: ☒ Yes ☐ No

Sample Temperature: 2.3 - 1.0 (C) 1.3

Container Type and #

4.2 gus jar

ICE

Preservative Type

HEAL No.

1807710

201

202

203

204

205

206

207

208

209

210

211

212

213

214

215

216

217

218

219

220

221

222

223

224

225

226

227

228

229

230

231

232

233

234

235

236

237

238

239

240

241

242

243

244

245

246

247

248

249

250

251

252

253

254

255

256

257

258

259

260

261

262

263

264

265

266

267

268

269

270

271

272

273

274

275

276

277

278

279

280

281

282

283

284

285

286

287

288

289

290

291

292

293

294

295

296

297

298

299

300

301

302

303

304

305

306

307

308

309

310

311

312

313

314

315

316

317

318

319

320

321

322

323

324

325

326

327

328

329

330

331

332

333

334

335

336

337

338

339

340

341

342

343

344

345

346

347

348

349

350

351

352

353

354

355

356

357

358

359

360

361

362

363

364

365

366

367

368

369

370

371

372

373

374

375

376

377

378

379

380

381

382

383

384

385

386

387

388

389

390

391

392

393

394

395

396

397

398

399

400

401

402

403

404

405

406

407

408

409

410

411

412

413

414

415

416

417

418

419

420

421

422

423

424

425

426

427

428

429

430

431

432

433

434

435

436

437

438

439

440

441

442

443

444

445

446

447

448

449

450

451

452

453

454

455

456

457

458

459

460

461

462

463

464

465

466

467

468

469

470

471

472

473

474

475

476

477

478

479

480

481

482

483

484

485

486

487

488

489

490

491

492

493

494

495

496

497

498

499

500

501

502

503

504

505

506

507

508

509

510

511

512

513

514

515

516

517

518

519

520

521

522

523

524

525

526

527

528

529

530

531

532

533

534

535

536

537

538

539



Hall Environmental Analysis Laboratory
4901 Hawkins NE
Albuquerque, NM 87109
TEL: 505-345-3975 FAX: 505-345-4107
Website: www.hallenvironmental.com

August 08, 2018

Alan Brandon

GHD

6121 Indian School Road, NE #200

Albuquerque, NM 87110

TEL: (505) 884-0672

FAX

RE: Checkerboard 23 Fed Battery

OrderNo.: 1807F81

Dear Alan Brandon:

Hall Environmental Analysis Laboratory received 6 sample(s) on 7/31/2018 for the analyses presented in the following report.

These were analyzed according to EPA procedures or equivalent. To access our accredited tests please go to www.hallenvironmental.com or the state specific web sites. In order to properly interpret your results, it is imperative that you review this report in its entirety. See the sample checklist and/or the Chain of Custody for information regarding the sample receipt temperature and preservation. Data qualifiers or a narrative will be provided if the sample analysis or analytical quality control parameters require a flag. When necessary, data qualifiers are provided on both the sample analysis report and the QC summary report, both sections should be reviewed. All samples are reported, as received, unless otherwise indicated. Lab measurement of analytes considered field parameters that require analysis within 15 minutes of sampling such as pH and residual chlorine are qualified as being analyzed outside of the recommended holding time.

Please don't hesitate to contact HEAL for any additional information or clarifications.

ADHS Cert #AZ0682 -- NMED-DWB Cert #NM9425 -- NMED-Micro Cert #NM0901

Sincerely,

A handwritten signature in black ink, appearing to read "Andy Freeman", is written over a horizontal line.

Andy Freeman

Laboratory Manager

4901 Hawkins NE

Albuquerque, NM 87109

Analytical Report

Lab Order: 1807F81

Date Reported: 8/8/2018

Hall Environmental Analysis Laboratory, Inc.

CLIENT: GHD

Lab Order: 1807F81

Project: Checkerboard 23 Fed Battery

Lab ID: 1807F81-001

Collection Date: 7/27/2018 2:00:00 PM

Client Sample ID: S-088210-56-072718-SW-11-4

Matrix: SOIL

Analyses	Result	PQL	Qual	Units	DF	Date Analyzed	Batch ID
----------	--------	-----	------	-------	----	---------------	----------

EPA METHOD 300.0: ANIONS

Analyst: MRA

Chloride	1300	75		mg/Kg	50	8/3/2018 9:58:34 AM	39554
----------	------	----	--	-------	----	---------------------	-------

Lab ID: 1807F81-002

Collection Date: 7/27/2018 2:03:00 PM

Client Sample ID: S-088210-56-072718-SW-12-4

Matrix: SOIL

Analyses	Result	PQL	Qual	Units	DF	Date Analyzed	Batch ID
----------	--------	-----	------	-------	----	---------------	----------

EPA METHOD 300.0: ANIONS

Analyst: JRR

Chloride	170	30		mg/Kg	20	8/2/2018 12:43:30 PM	39554
----------	-----	----	--	-------	----	----------------------	-------

Lab ID: 1807F81-003

Collection Date: 7/27/2018 2:14:00 PM

Client Sample ID: S-088210-56-072718-SW-13-4

Matrix: SOIL

Analyses	Result	PQL	Qual	Units	DF	Date Analyzed	Batch ID
----------	--------	-----	------	-------	----	---------------	----------

EPA METHOD 300.0: ANIONS

Analyst: MRA

Chloride	1200	75		mg/Kg	50	8/3/2018 10:10:59 AM	39554
----------	------	----	--	-------	----	----------------------	-------

Lab ID: 1807F81-004

Collection Date: 7/27/2018 2:17:00 PM

Client Sample ID: S-088210-56-072718-SW-14-4

Matrix: SOIL

Analyses	Result	PQL	Qual	Units	DF	Date Analyzed	Batch ID
----------	--------	-----	------	-------	----	---------------	----------

EPA METHOD 300.0: ANIONS

Analyst: JRR

Chloride	ND	30		mg/Kg	20	8/2/2018 1:08:19 PM	39554
----------	----	----	--	-------	----	---------------------	-------

Lab ID: 1807F81-005

Collection Date: 7/27/2018 2:20:00 PM

Client Sample ID: S-088210-56-072718-SW-15-4

Matrix: SOIL

Analyses	Result	PQL	Qual	Units	DF	Date Analyzed	Batch ID
----------	--------	-----	------	-------	----	---------------	----------

EPA METHOD 300.0: ANIONS

Analyst: JRR

Chloride	710	30		mg/Kg	20	8/2/2018 1:20:43 PM	39554
----------	-----	----	--	-------	----	---------------------	-------

Refer to the QC Summary report and sample login checklist for flagged QC data and preservation information.

Qualifiers:	*	Value exceeds Maximum Contaminant Level.
	D	Sample Diluted Due to Matrix
	H	Holding times for preparation or analysis exceeded
	ND	Not Detected at the Reporting Limit
	PQL	Practical Quantitative Limit

B	Analyte detected in the associated Method Blank
E	Value above quantitation range
J	Analyte detected below quantitation limits
P	Sample pH Not In Range
RL	Reporting Detection Limit

Page 1 of 3

Analytical Report

Lab Order: 1807F81

Date Reported: 8/8/2018

Hall Environmental Analysis Laboratory, Inc.

CLIENT: GHD

Lab Order: 1807F81

Project: Checkerboard 23 Fed Battery

Lab ID: 1807F81-006

Collection Date: 7/27/2018 2:11:00 PM

Client Sample ID: S-088210-56-072718-SW-16-4

Matrix: SOIL

Analyses	Result	PQL	Qual	Units	DF	Date Analyzed	Batch ID
EPA METHOD 300.0: ANIONS							
Chloride	500	30		mg/Kg	20	8/2/2018 1:33:08 PM	39554

Analyst: JRR

Refer to the QC Summary report and sample login checklist for flagged QC data and preservation information.

Qualifiers:

- * Value exceeds Maximum Contaminant Level.
- D Sample Diluted Due to Matrix
- H Holding times for preparation or analysis exceeded
- ND Not Detected at the Reporting Limit
- PQL Practical Quantitative Limit

- B Analyte detected in the associated Method Blank
- E Value above quantitation range
- J Analyte detected below quantitation limits
- P Sample pH Not In Range
- RL Reporting Detection Limit

Page 2 of 3

QC SUMMARY REPORT**Hall Environmental Analysis Laboratory, Inc.**WO#: **1807F81****08-Aug-18****Client:** GHD**Project:** Checkerboard 23 Fed Battery

Sample ID	MB-39554	SampType:	MBLK	TestCode:	EPA Method 300.0: Anions					
Client ID:	PBS	Batch ID:	39554	RunNo:	53165					
Prep Date:	8/2/2018	Analysis Date:	8/2/2018	SeqNo:	1750073	Units:	mg/Kg			
Analyte	Result	PQL	SPK value	SPK Ref Val	%REC	LowLimit	HighLimit	%RPD	RPDLimit	Qual
Chloride	ND	1.5								

Sample ID	LCS-39554	SampType:	LCS	TestCode:	EPA Method 300.0: Anions					
Client ID:	LCSS	Batch ID:	39554	RunNo:	53165					
Prep Date:	8/2/2018	Analysis Date:	8/2/2018	SeqNo:	1750074	Units:	mg/Kg			
Analyte	Result	PQL	SPK value	SPK Ref Val	%REC	LowLimit	HighLimit	%RPD	RPDLimit	Qual
Chloride	14	1.5	15.00	0	95.8	90	110			

Qualifiers:

* Value exceeds Maximum Contaminant Level.
D Sample Diluted Due to Matrix
H Holding times for preparation or analysis exceeded
ND Not Detected at the Reporting Limit
PQL Practical Quantitative Limit
S % Recovery outside of range due to dilution or matrix

B Analyte detected in the associated Method Blank
E Value above quantitation range
J Analyte detected below quantitation limits
P Sample pH Not In Range
RL Reporting Detection Limit
W Sample container temperature is out of limit as specified

Page 3 of 3



Hall Environmental Analysis Laboratory
4901 Hawkins NE
Albuquerque, NM 87109
TEL: 505-345-3975 FAX: 505-345-4107
Website: www.hallenvironmental.com

Sample Log-In Check List

Client Name: GHD

Work Order Number: 1807F81

RcptNo: 1

Received By: Isaiah Ortiz 7/31/2018 9:00:00 AM

Completed By: Ashley Gallegos 7/31/2018 9:53:48 AM

Reviewed By: JO

7/31/18

Labeled by: VVZ 07/31/18

Chain of Custody

1. Is Chain of Custody complete? Yes ☒ No ☐ Not Present ☐
2. How was the sample delivered? Courier

Log In

3. Was an attempt made to cool the samples? Yes ☒ No ☐ NA ☐
4. Were all samples received at a temperature of $>0^{\circ}\text{C}$ to 6.0°C ? Yes ☒ No ☐ NA ☐
5. Sample(s) in proper container(s)? Yes ☒ No ☐
6. Sufficient sample volume for indicated test(s)? Yes ☒ No ☐
7. Are samples (except VOA and ONG) properly preserved? Yes ☒ No ☐
8. Was preservative added to bottles? Yes ☐ No ☒ NA ☐
9. VOA vials have zero headspace? Yes ☐ No ☐ No VOA Vials ☒
10. Were any sample containers received broken? Yes ☐ No ☒
11. Does paperwork match bottle labels? Yes ☒ No ☐
(Note discrepancies on chain of custody)
12. Are matrices correctly identified on Chain of Custody? Yes ☒ No ☐
13. Is it clear what analyses were requested? Yes ☒ No ☐
14. Were all holding times able to be met? Yes ☒ No ☐
(If no, notify customer for authorization.)

of preserved bottles checked for pH: _____
(<2 or >12 unless noted)
Adjusted? _____
Checked by: _____

Special Handling (if applicable)

15. Was client notified of all discrepancies with this order? Yes ☐ No ☐ NA ☒

Person Notified:	Date:
By Whom:	Via: <input type="checkbox"/> eMail <input type="checkbox"/> Phone <input type="checkbox"/> Fax <input type="checkbox"/> In Person
Regarding:	
Client Instructions:	

16. Additional remarks:

17. Cooler Information

Cooler No	Temp °C	Condition	Seal Intact	Seal No	Seal Date	Signed By
1	2.1	Good	Yes			



Hall Environmental Analysis Laboratory
4901 Hawkins NE
Albuquerque, NM 87109
TEL: 505-345-3975 FAX: 505-345-4107
Website: www.hallenvironmental.com

August 17, 2018

Alan Brandon

GHD

6121 Indian School Road, NE #200

Albuquerque, NM 87110

TEL: (505) 884-0672

FAX

RE: Checkerboard 23 Fed Battery

OrderNo.: 1808907

Dear Alan Brandon:

Hall Environmental Analysis Laboratory received 2 sample(s) on 8/15/2018 for the analyses presented in the following report.

These were analyzed according to EPA procedures or equivalent. To access our accredited tests please go to www.hallenvironmental.com or the state specific web sites. In order to properly interpret your results, it is imperative that you review this report in its entirety. See the sample checklist and/or the Chain of Custody for information regarding the sample receipt temperature and preservation. Data qualifiers or a narrative will be provided if the sample analysis or analytical quality control parameters require a flag. When necessary, data qualifiers are provided on both the sample analysis report and the QC summary report, both sections should be reviewed. All samples are reported, as received, unless otherwise indicated. Lab measurement of analytes considered field parameters that require analysis within 15 minutes of sampling such as pH and residual chlorine are qualified as being analyzed outside of the recommended holding time.

Please don't hesitate to contact HEAL for any additional information or clarifications.

ADHS Cert #AZ0682 -- NMED-DWB Cert #NM9425 -- NMED-Micro Cert #NM0901

Sincerely,

A handwritten signature in black ink, appearing to read "Andy Freeman", is written over a horizontal line.

Andy Freeman

Laboratory Manager

4901 Hawkins NE

Albuquerque, NM 87109

Analytical Report

Lab Order: 1808907

Date Reported: 8/17/2018

Hall Environmental Analysis Laboratory, Inc.

CLIENT: GHD

Lab Order: 1808907

Project: Checkerboard 23 Fed Battery

Lab ID: 1808907-001

Collection Date: 8/13/2018 1:05:00 PM

Client Sample ID: S-088210-56-081318-JP-SW-17-4

Matrix: SOIL

Analyses	Result	PQL	Qual	Units	DF	Date Analyzed	Batch ID
----------	--------	-----	------	-------	----	---------------	----------

EPA METHOD 300.0: ANIONS

Analyst: smb

Chloride	170	30		mg/Kg	20	8/15/2018 11:46:38 AM	39803
----------	-----	----	--	-------	----	-----------------------	-------

Lab ID: 1808907-002

Collection Date: 8/13/2018 1:28:00 PM

Client Sample ID: S-088210-56-081318-JP-SW-18-4

Matrix: SOIL

Analyses	Result	PQL	Qual	Units	DF	Date Analyzed	Batch ID
----------	--------	-----	------	-------	----	---------------	----------

EPA METHOD 300.0: ANIONS

Analyst: smb

Chloride	460	30		mg/Kg	20	8/15/2018 11:59:02 AM	39803
----------	-----	----	--	-------	----	-----------------------	-------

Refer to the QC Summary report and sample login checklist for flagged QC data and preservation information.

Qualifiers:	*	Value exceeds Maximum Contaminant Level.	B	Analyte detected in the associated Method Blank
	D	Sample Diluted Due to Matrix	E	Value above quantitation range
	H	Holding times for preparation or analysis exceeded	J	Analyte detected below quantitation limits
	ND	Not Detected at the Reporting Limit	P	Sample pH Not In Range
	PQL	Practical Quantitative Limit	RL	Reporting Detection Limit

Page 1 of 2

QC SUMMARY REPORT**Hall Environmental Analysis Laboratory, Inc.**WO#: **1808907****17-Aug-18****Client:** GHD**Project:** Checkerboard 23 Fed Battery

Sample ID MB-39803	SampType: mblk		TestCode: EPA Method 300.0: Anions							
Client ID: PBS	Batch ID: 39803		RunNo: 53451							
Prep Date: 8/15/2018	Analysis Date: 8/15/2018		SeqNo: 1762216		Units: mg/Kg					
Analyte	Result	PQL	SPK value	SPK Ref Val	%REC	LowLimit	HighLimit	%RPD	RPDLimit	Qual
Chloride	ND	1.5								

Sample ID LCS-39803	SampType: lcs		TestCode: EPA Method 300.0: Anions							
Client ID: LCSS	Batch ID: 39803		RunNo: 53451							
Prep Date: 8/15/2018	Analysis Date: 8/15/2018		SeqNo: 1762217		Units: mg/Kg					
Analyte	Result	PQL	SPK value	SPK Ref Val	%REC	LowLimit	HighLimit	%RPD	RPDLimit	Qual
Chloride	14	1.5	15.00	0	96.3	90	110			

Qualifiers:

* Value exceeds Maximum Contaminant Level.
D Sample Diluted Due to Matrix
H Holding times for preparation or analysis exceeded
ND Not Detected at the Reporting Limit
PQL Practical Quantitative Limit
S % Recovery outside of range due to dilution or matrix

B Analyte detected in the associated Method Blank
E Value above quantitation range
J Analyte detected below quantitation limits
P Sample pH Not In Range
RL Reporting Detection Limit
W Sample container temperature is out of limit as specified

Page 2 of 2



Hall Environmental Analysis Laboratory
4901 Hawkins NE
Albuquerque, NM 87109
TEL: 505-345-3975 FAX: 505-345-4107
Website: www.hallenvironmental.com

Sample Log-In Check List

Client Name: GHD

Work Order Number: 1808907

RcptNo: 1

Received By: Ashley Gallegos

8/15/2018 8:40:00 AM

Completed By: Ashley Gallegos

8/15/2018 9:32:25 AM

Reviewed By: ENM

8/15/18 Labeled by: JAB 08/15/18

Chain of Custody

1. Is Chain of Custody complete? Yes ☒ No ☐ Not Present ☐
2. How was the sample delivered? Courier

Log In

3. Was an attempt made to cool the samples? Yes ☒ No ☐ NA ☐
4. Were all samples received at a temperature of $>0^{\circ}\text{C}$ to 6.0°C ? Yes ☒ No ☐ NA ☐
5. Sample(s) in proper container(s)? Yes ☒ No ☐
6. Sufficient sample volume for indicated test(s)? Yes ☒ No ☐
7. Are samples (except VOA and ONG) properly preserved? Yes ☒ No ☐
8. Was preservative added to bottles? Yes ☐ No ☒ NA ☐
9. VOA vials have zero headspace? Yes ☐ No ☐ No VOA Vials ☒
10. Were any sample containers received broken? Yes ☐ No ☒
11. Does paperwork match bottle labels? Yes ☒ No ☐
(Note discrepancies on chain of custody)
12. Are matrices correctly identified on Chain of Custody? Yes ☒ No ☐
13. Is it clear what analyses were requested? Yes ☒ No ☐
14. Were all holding times able to be met? Yes ☒ No ☐
(If no, notify customer for authorization.)

of preserved bottles checked for pH: 28/15/18
(<2 or >12 unless noted)
Adjusted? JAB
Checked by JAB

Special Handling (if applicable)

15. Was client notified of all discrepancies with this order? Yes ☐ No ☐ NA ☒

Person Notified:		Date:	
By Whom:		Via:	<input type="checkbox"/> eMail <input type="checkbox"/> Phone <input type="checkbox"/> Fax <input type="checkbox"/> In Person
Regarding:			
Client Instructions:			

16. Additional remarks:

17. Cooler Information

Cooler No	Temp °C	Condition	Seal Intact	Seal No	Seal Date	Signed By
1	3.3	Good	Yes			

Attachment 3 Photo Log



Photo 1: Underground line marker west of pad facing north



Photo 2: Sidewall of northeastern excavation, first evidence of historic pit



Site Photographs



Photo 3: Northeastern excavation facing east towards historic pit



Photo 4: Center excavation near pumpjack facing west



Site Photographs



Photo 5: Liner installation and backfill of excavation facing southwest towards entrance



Photo 6: Liner installation and backfill of excavation facing north near pumpjack



Site Photographs

Attachment 4 Waste Manifests

EOG Resources Weights Statement - Total Received

<i>Receive Date</i>	<i>Manifest Number</i>	<i>Lease Name</i>	<i>Weight (lbs.)</i>	<i>Weight (Tons)</i>
4/2/2018	122427	Checkerboard 23 Fed Battery	63,600	31.80
4/2/2018	122428	Checkerboard 23 Fed Battery	71,620	35.81
4/2/2018	122429	Checkerboard 23 Fed Battery	81,280	40.64
4/2/2018	122430	Checkerboard 23 Fed Battery	76,300	38.15
4/2/2018	122431	Checkerboard 23 Fed Battery	42,840	21.42
4/2/2018	122432	Checkerboard 23 Fed Battery	82,420	41.21
4/3/2018	122442	Checkerboard 23 Fed Battery	41,240	20.62
4/3/2018	122444	Checkerboard 23 Fed Battery	67,600	33.80
4/3/2018	122445	Checkerboard 23 Fed Battery	72,560	36.28
4/3/2018	122448	Checkerboard 23 Fed Battery	80,740	40.37
4/3/2018	122449	Checkerboard 23 Fed Battery	76,940	38.47
4/4/2018	122470	Checkerboard 23 Fed Battery	66,520	33.26
4/4/2018	122471	Checkerboard 23 Fed Battery	68,440	34.22
4/4/2018	122476	Checkerboard 23 Fed Battery	38,020	19.01
4/4/2018	122477	Checkerboard 23 Fed Battery	36,500	18.25
4/4/2018	122478	Checkerboard 23 Fed Battery	41,880	20.94
4/5/2018	122481	Checkerboard 23 Fed Battery	64,320	32.16
4/5/2018	122482	Checkerboard 23 Fed Battery	63,280	31.64
4/5/2018	122483	Checkerboard 23 Fed Battery	72,180	36.09
4/5/2018	122484	Checkerboard 23 Fed Battery	71,120	35.56
TOTALS:			1,279,400 lbs.	639.70 Tons

Lea Land Landfill New Mexico

Mile Market # 64 US Highway 62/180

30 miles East of Carlsbad, NM * (505) 887-4048

E.O.G. - Backfill (Caliche)

<i>Receive Date</i>	<i>Lease Name</i>	<i>Weight (Tons)</i>
4/2/2018	Checkerboard 23 Fed Battery	119.81
4/3/2018	Checkerboard 23 Fed Battery	60.17
4/4/2018	Checkerboard 23 Fed Battery	70.30
4/5/2018	Checkerboard 23 Fed Battery	141.29
		391.57
		<i>Tons</i>

Lea Land Landfill New Mexico

Mile Market # 64 US Highway 62/180
30 miles East of Carlsbad, NM * (505) 887-4048

LEA LAND DISPOSAL SITE NEW MEXICO

MILE MARKER #64 US HWY 62/180 • 30 MILES EAST OF CARLSBAD, NM • PHONE (575) 887-4048

LEA LAND, LLC

1300 WEST MAIN STREET • OKLAHOMA CITY, OK 73106 • PHONE (405) 236-4257

Carranza

NON-HAZARDOUS WASTE MANIFEST

NO **122427**

1. PAGE ___ OF ___

2. TRAILER NO. **107**

G E N E R A T O R	3. COMPANY NAME E.O.G Resources	4. ADDRESS 5509 Champion Dr.	5. PICK-UP DATE 4/2/2018			
	PHONE NO. (432) 686-3705	CITY STATE ZIP Midland TX. 79706	6. TNRCC I.D. NO.			
N E E R	7. NAME OR DESCRIPTION OF WASTE SHIPPED:		8. CONTAINERS No. Type	9. TOTAL QUANTITY	10. UNIT Wt/Vol.	11. TEXAS WASTE ID #
	Non-Regulated, Non Hazardous Waste		1 CM		Y	
	b.					
A T T R I B U T E	c.					
	WT: 32,380 31,220					
O F F I C E	12. COMMENTS OR SPECIAL INSTRUCTIONS: CHECKERBOARD 23 FED BATTERY		13. WASTE PROFILE NO.			
	<i>To 63,600</i>					
T R A N S P O R T E R S	14. IN CASE OF EMERGENCY OR SPILL, CONTACT					
	NAME JOE ONTIVEROS		PHONE NO 575-887-4048		24-HOUR EMERGENCY NO.	
D I S P O S I T Y	15. GENERATOR'S CERTIFICATION: I Hereby declare that the contents of this consignment are fully and accurately described above by proper shipping name and are classified, packed, marked, and labeled, and are in all respects in proper condition for transport by highway according to applicable international and national government regulations, including applicable state regulations, and are the same materials previously approved by LEA LAND, LLC					
	PRINTED/TYPED NAME		SIGNATURE		DATE	
D I S P O S I T Y	16. TRANSPORTER (1)		17. TRANSPORTER (2)			
	NAME: SDR ENTERPRISE LLC		NAME:			
D I S P O S I T Y	TEXAS I.D. NO.		TEXAS I.D. NO.			
	IN CASE OF EMERGENCY CONTACT: SHANNON RUSK		IN CASE OF EMERGENCY CONTACT:			
D I S P O S I T Y	EMERGENCY PHONE: (575) 441-7330		EMERGENCY PHONE:			
	18. TRANSPORTER (1): Acknowledgment of receipt of material		19. TRANSPORTER (2): Acknowledgment of receipt of material			
D I S P O S I T Y	PRINTED/TYPED NAME <i>Shannon Carranza</i>		PRINTED/TYPED NAME			
	SIGNATURE <i>X Carranza</i> DATE 4/2/2018		SIGNATURE DATE			
D I S P O S I T Y	Lea Land, LLC		ADDRESS: Mile Marker 64, U.S. Hwy 62/180, 30 Miles East of Carlsbad, NM		PHONE: 575-887-4048	
	PERMIT NO. WM-01-035 - New Mexico		20. COMMENTS			
D I S P O S I T Y	21. DISPOSAL FACILITY'S CERTIFICATION: I Hereby certify that the above described wastes were delivered to this facility, that the facility is authorized and permitted to receive such wastes.					
	AUTHORIZED SIGNATURE <i>Santos Gonzalez</i>		CELL NO.		DATE 4/2/2018	TIME 10:30

GENERATOR: COPIES 1 & 6

DISPOSAL SITE: COPIES 2 & 3

TRANSPORTERS: COPIES 4 & 5

COPY 1

Released to Imaging: 9/19/2022 12:45:46 PM

LEA LAND DISPOSAL SITE NEW MEXICO

MILE MARKER #64 US HWY 62/180 • 30 MILES EAST OF CARLSBAD, NM • PHONE (575) 887-4048

LEA LAND, LLC

1300 WEST MAIN STREET • OKLAHOMA CITY, OK 73106 • PHONE (405) 236-4257

NON-HAZARDOUS WASTE MANIFEST

NO

122428

1. PAGE ___ OF ___

2. TRAILER NO.

27

G
E
N
E
R
A
T
O
R

3. COMPANY NAME

E.O.G Resources

PHONE NO.

(432) 686-3705

4. ADDRESS

5509 Champion Dr.

CITY

STATE

ZIP

Midland

TX.

79706

5. PICK-UP DATE

4/2/2018

6. TNRCC I.D. NO.

7. NAME OR DESCRIPTION OF WASTE SHIPPED:

Non-Regulated, Non Hazardous Waste

8. CONTAINERS

No.

Type

9. TOTAL

QUANTITY

10. UNIT

Wt/Vol.

11. TEXAS

WASTE ID #

1

CM

Y

b.

c.

WT : 35480 36140

12. COMMENTS OR SPECIAL INSTRUCTIONS:

CHECKERBOARD 23 FED BATTERY

13. WASTE PROFILE NO.

14.

IN CASE OF EMERGENCY OR SPILL, CONTACT

NAME

PHONE NO

24-HOUR EMERGENCY NO.

JOE ONTIVEROS

575-887-4048

15. **GENERATOR'S CERTIFICATION:** I Hereby declare that the contents of this consignment are fully and accurately described above by proper shipping name and are classified, packed, marked, and labeled, and are in all respects in proper condition for transport by highway according to applicable international and national government regulations, including applicable state regulations, and are the same materials previously approved by LEA LAND, LLC

PRINTED/TYPED NAME

SIGNATURE

DATE

T
R
A
N
S
P
O
R
T
E
R
S

16. **TRANSPORTER (1)**

NAME:

SDR ENTERPRISE LLC

TEXAS I.D. NO.

IN CASE OF EMERGENCY CONTACT: **SHANNON RUSK**

EMERGENCY PHONE: **(575) 441-7330**

18. **TRANSPORTER (1):** Acknowledgment of receipt of material

PRINTED/TYPED NAME

SIGNATURE

DATE

4/2/2018

17. **TRANSPORTER (2)**

NAME:

TEXAS I.D. NO.

IN CASE OF EMERGENCY CONTACT:

EMERGENCY PHONE:

19. **TRANSPORTER (2):** Acknowledgment of receipt of material

PRINTED/TYPED NAME

SIGNATURE

DATE

D
I
S
P
O
S
I
T
O
R
Y

Lea Land, LLC

ADDRESS:

**Mile Marker 64, U.S. Hwy 62/180,
30 Miles East of Carlsbad, NM**

PHONE:

575-887-4048

PERMIT NO.

WM-01-035 - New Mexico

20. COMMENTS

21. **DISPOSAL FACILITY'S CERTIFICATION:** I Hereby certify that the above described wastes were delivered to this facility, that the facility is authorized and permitted to receive such wastes.

AUTHORIZED SIGNATURE

CELL NO.

DATE

4/2/2018

TIME

10:35

GENERATOR: COPIES 1 & 6

DISPOSAL SITE: COPIES 2 & 3

TRANSPORTERS: COPIES 4 & 5

COPY 1

LEA LAND DISPOSAL SITE NEW MEXICO

MILE MARKER #64 US HWY 62/180 • 30 MILES EAST OF CARLSBAD, NM • PHONE (575) 887-4048

LEA LAND, LLC

1300 WEST MAIN STREET • OKLAHOMA CITY, OK 73106 • PHONE (405) 236-4257

NON-HAZARDOUS WASTE MANIFEST

NO

122429

1. PAGE ___ OF ___

2. TRAILER NO.

08

G
E
N
E
R
A
T
O
R

3. COMPANY NAME
E.O.G Resources
PHONE NO.
(432) 686-3705

4. ADDRESS
5509 Champion Dr.
CITY STATE ZIP
Midland TX. 79706

5. PICK-UP DATE
4/2/2018
6. TNRCC I.D. NO.

7. NAME OR DESCRIPTION OF WASTE SHIPPED:

Non-Regulated, Non Hazardous Waste

8. CONTAINERS
No. Type

1 CM

9. TOTAL
QUANTITY

10. UNIT
Wt/Vol.

11. TEXAS
WASTE ID #

b.

c.

WT: 39,260 42,070

12. COMMENTS OR SPECIAL INSTRUCTIONS:

CHECKERBOARD 23 FED BATTERY

13. WASTE PROFILE NO.

14. IN CASE OF EMERGENCY OR SPILL, CONTACT

NAME

PHONE NO

24-HOUR EMERGENCY NO.

JOE ONTIVEROS

575-887-4048

15. **GENERATOR'S CERTIFICATION:** I Hereby declare that the contents of this consignment are fully and accurately described above by proper shipping name and are classified, packed, marked, and labeled, and are in all respects in proper condition for transport by highway according to applicable international and national government regulations, including applicable state regulations, and are the same materials previously approved by LEA LAND, LLC

PRINTED/TYPED NAME

SIGNATURE

DATE

T
R
A
N
S
P
O
R
T
E
R
S

16. TRANSPORTER (1)

NAME:

SDR ENTERPRISE LLC

TEXAS I.D. NO.

IN CASE OF EMERGENCY CONTACT:

SHANNON RUSK

EMERGENCY PHONE:

(575) 441-7330

18. TRANSPORTER (1): Acknowledgment of receipt of material

PRINTED/TYPED NAME

SIGNATURE

DATE

4/2/2018

17. TRANSPORTER (2)

NAME:

TEXAS I.D. NO.

IN CASE OF EMERGENCY CONTACT:

EMERGENCY PHONE:

19. TRANSPORTER (2): Acknowledgment of receipt of material

PRINTED/TYPED NAME

SIGNATURE

DATE

D
I
S
P
O
S
I
T
Y

Lea Land, LLC

ADDRESS:

Mile Marker 64, U.S. Hwy 62/180,
30 Miles East of Carlsbad, NM

PHONE:

575-887-4048

PERMIT NO.

WM-01-035 - New Mexico

20. COMMENTS

21. **DISPOSAL FACILITY'S CERTIFICATION:** I Hereby certify that the above described wastes were delivered to this facility, that the facility is authorized and permitted to receive such wastes.

AUTHORIZED SIGNATURE

CELL NO.

DATE

4/2/2018

TIME

10:35

GENERATOR: COPIES 1 & 6

DISPOSAL SITE: COPIES 2 & 3

TRANSPORTERS: COPIES 4 & 5

COPY 1

LEA LAND DISPOSAL SITE NEW MEXICO

MILE MARKER #64 US HWY 62/180 • 30 MILES EAST OF CARLSBAD, NM • PHONE (575) 887-4048

LEA LAND, LLC

1300 WEST MAIN STREET • OKLAHOMA CITY, OK 73106 • PHONE (405) 236-4257

I&W

NON-HAZARDOUS WASTE MANIFEST

NO

122430

1. PAGE ___ OF ___

2. TRAILER NO.

09

G E N E R A T O R	3. COMPANY NAME E.O.G Resources	4. ADDRESS 5509 Champion Dr.	5. PICK-UP DATE 4/2/2018	
	PHONE NO. (432) 686-3705	CITY Midland STATE TX. ZIP 79706	6. TNRCC I.D. NO.	
N E E R A T O R	7. NAME OR DESCRIPTION OF WASTE SHIPPED:		8. CONTAINERS No. Type	9. TOTAL QUANTITY
	Non-Regulated, Non Hazardous Waste		1 CM	
	b.			
T R A N S P O R T E R S	c.			
	WT: 39,820 36,480			
	12. COMMENTS OR SPECIAL INSTRUCTIONS: CHECKERBOARD 23 FED BATTERY		13. WASTE PROFILE NO.	
D I S P O S I T Y	14. IN CASE OF EMERGENCY OR SPILL, CONTACT			
	NAME JOE ONTIVEROS		24-HOUR EMERGENCY NO.	
	PHONE NO 575-887-4048			
D I S P O S I T Y	15. GENERATOR'S CERTIFICATION: I Hereby declare that the contents of this consignment are fully and accurately described above by proper shipping name and are classified, packed, marked, and labeled, and are in all respects in proper condition for transport by highway according to applicable international and national government regulations, including applicable state regulations, and are the same materials previously approved by LEA LAND, LLC			
	PRINTED/TYPED NAME		SIGNATURE	
	DATE			
D I S P O S I T Y	16. TRANSPORTER (1)		17. TRANSPORTER (2)	
	NAME: SDR ENTERPRISE LLC		NAME:	
	TEXAS I.D. NO.		TEXAS I.D. NO.	
D I S P O S I T Y	IN CASE OF EMERGENCY CONTACT: SHANNON RUSK		IN CASE OF EMERGENCY CONTACT:	
	EMERGENCY PHONE: (575) 441-7330		EMERGENCY PHONE:	
	18. TRANSPORTER (1): Acknowledgment of receipt of material		19. TRANSPORTER (2): Acknowledgment of receipt of material	
D I S P O S I T Y	PRINTED/TYPED NAME JESUS CRUZ		PRINTED/TYPED NAME	
	SIGNATURE JESUS CR.		SIGNATURE	
	DATE 4/2/2018		DATE	
D I S P O S I T Y	Lea Land, LLC		ADDRESS:	
			Mile Marker 64, U.S. Hwy 62/180, 30 Miles East of Carlsbad, NM	
	PHONE: 575-887-4048			
D I S P O S I T Y	PERMIT NO. WM-01-035 - New Mexico		20. COMMENTS	
	21. DISPOSAL FACILITY'S CERTIFICATION: I Hereby certify that the above described wastes were delivered to this facility, that the facility is authorized and permitted to receive such wastes.			
	AUTHORIZED SIGNATURE Santos Gonzalez		CELL NO.	DATE 4/2/2018

GENERATOR: COPIES 1 & 6

DISPOSAL SITE: COPIES 2 & 3

TRANSPORTERS: COPIES 4 & 5

COPY 1

LEA LAND DISPOSAL SITE NEW MEXICO

MILE MARKER #64 US HWY 62/180 • 30 MILES EAST OF CARLSBAD, NM • PHONE (575) 887-4048

LEA LAND, LLC

1300 WEST MAIN STREET • OKLAHOMA CITY, OK 73106 • PHONE (405) 236-4257

Triple Crown

NON-HAZARDOUS WASTE MANIFEST

NO

122431

1. PAGE ___ OF ___

2. TRAILER NO.

503

G

3. COMPANY NAME
E.O.G Resources

4. ADDRESS
5509 Champion Dr.

5. PICK-UP DATE
4/2/2018

PHONE NO.
(432) 886-3705

CITY
Midland

STATE
TX.

ZIP
79706

6. TNRCC I.D. NO.

E

7. NAME OR DESCRIPTION OF WASTE SHIPPED:

8. CONTAINERS
No. Type

9. TOTAL
QUANTITY

10. UNIT
Wt/Vol.

11. TEXAS
WASTE ID #

N

Non-Regulated, Non Hazardous Waste

1

CM

Y

E

b.

c.

R

WT : **42,840**

A

12. COMMENTS OR SPECIAL INSTRUCTIONS:

CHECKERBOARD 23 FED BATTERY

13. WASTE PROFILE NO.

T

14. **IN CASE OF EMERGENCY OR SPILL, CONTACT**

NAME

PHONE NO

24-HOUR EMERGENCY NO.

JOE ONTIVEROS

575-887-4048

O

15. **GENERATOR'S CERTIFICATION:** I Hereby declare that the contents of this consignment are fully and accurately described above by proper shipping name and are classified, packed, marked, and labeled, and are in all respects in proper condition for transport by highway according to applicable international and national government regulations, including applicable state regulations, and are the same materials previously approved by LEA LAND, LLC

R

PRINTED/TYPED NAME

SIGNATURE

DATE

T

16. **TRANSPORTER (1)**

17. **TRANSPORTER (2)**

NAME:

SDR ENTERPRISE LLC

NAME:

TEXAS I.D. NO.

TEXAS I.D. NO.

IN CASE OF EMERGENCY CONTACT: **SHANNON RUSK**

IN CASE OF EMERGENCY CONTACT:

EMERGENCY PHONE:

(575) 441-7330

EMERGENCY PHONE:

18. **TRANSPORTER (1):** Acknowledgment of receipt of material

19. **TRANSPORTER (2):** Acknowledgment of receipt of material

PRINTED/TYPED NAME

David Ramirez

PRINTED/TYPED NAME

SIGNATURE

[Signature]

DATE

4/2/2018

SIGNATURE

DATE

D
F
A
C
I
L
I
T
Y

Lea Land, LLC

ADDRESS:

**Mile Marker 64, U.S. Hwy 62/180,
30 Miles East of Carlsbad, NM**

PHONE:

575-887-4048

PERMIT NO.

WM-01-035 - New Mexico

20. COMMENTS

21. **DISPOSAL FACILITY'S CERTIFICATION:** I Hereby certify that the above described wastes were delivered to this facility, that the facility is authorized and permitted to receive such wastes.

AUTHORIZED SIGNATURE

[Signature]

CELL NO.

DATE

4/2/2018

TIME

11:20

GENERATOR: COPIES 1 & 6

DISPOSAL SITE: COPIES 2 & 3

TRANSPORTERS: COPIES 4 & 5

COPY 1

LEA LAND DISPOSAL SITE NEW MEXICO

MILE MARKER #64 US HWY 62/180 • 30 MILES EAST OF CARLSBAD, NM • PHONE (575) 887-4048

LEA LAND, LLC

1300 WEST MAIN STREET • OKLAHOMA CITY, OK 73106 • PHONE (405) 236-4257

NON-HAZARDOUS WASTE MANIFEST

NO

122432

1. PAGE ____ OF ____

2. TRAILER NO.

501

G

3. COMPANY NAME
E.O.G Resources

4. ADDRESS
5509 Champion Dr.

5. PICK-UP DATE
4/2/2018

PHONE NO.
(432) 686-3705

CITY
Midland

STATE
TX.

ZIP
79706

6. TNRCC I.D. NO.

E

7. NAME OR DESCRIPTION OF WASTE SHIPPED:

8. CONTAINERS
No. Type

9. TOTAL
QUANTITY

10. UNIT
Wt/Vol.

11. TEXAS
WASTE ID #

N

Non-Regulated, Non Hazardous Waste

1

CM

Y

E

b.

c.

R

WT : **40.4LD 41.9LD**

A

12. COMMENTS OR SPECIAL INSTRUCTIONS:

CHECKERBOARD 23 FED BATTERY

13. WASTE PROFILE NO.

T

14. NAME

IN CASE OF EMERGENCY OR SPILL, CONTACT

PHONE NO

24-HOUR EMERGENCY NO.

JOE ONTIVEROS

575-887-4048

O

15. **GENERATOR'S CERTIFICATION:** I Hereby declare that the contents of this consignment are fully and accurately described above by proper shipping name and are classified, packed, marked, and labeled, and are in all respects in proper condition for transport by highway according to applicable international and national government regulations, including applicable state regulations, and are the same materials previously approved by LEA LAND, LLC

R

PRINTED/TYPED NAME

SIGNATURE

DATE

T

16. **TRANSPORTER (1)**

17. **TRANSPORTER (2)**

NAME:

SDR ENTERPRISE LLC

NAME:

TEXAS I.D. NO.

TEXAS I.D. NO.

IN CASE OF EMERGENCY CONTACT: **SHANNON RUSK**

IN CASE OF EMERGENCY CONTACT:

EMERGENCY PHONE: **(575) 441-7330**

EMERGENCY PHONE:

18. **TRANSPORTER (1):** Acknowledgment of receipt of material

19. **TRANSPORTER (2):** Acknowledgment of receipt of material

PRINTED/TYPED NAME

Jim Galvan

PRINTED/TYPED NAME

SIGNATURE

Jim Galvan

DATE

4/2/2018

SIGNATURE

DATE

D
F
I
S
P
O
S
I
T
A
L
Y

Lea Land, LLC

ADDRESS:

**Mile Marker 64, U.S. Hwy 62/180,
30 Miles East of Carlsbad, NM**

PHONE:

575-887-4048

PERMIT NO.

WM-01-035 - New Mexico

20. COMMENTS

21. **DISPOSAL FACILITY'S CERTIFICATION:** I Hereby certify that the above described wastes were delivered to this facility, that the facility is authorized and permitted to receive such wastes.

AUTHORIZED SIGNATURE

Santos Gonzalez

CELL NO.

DATE

4/2/2018

TIME

11:45

GENERATOR: COPIES 1 & 6

DISPOSAL SITE: COPIES 2 & 3

TRANSPORTERS: COPIES 4 & 5

COPY 1

LEA LAND DISPOSAL SITE NEW MEXICO

MILE MARKER #64 US HWY 62/180 • 30 MILES EAST OF CARLSBAD, NM • PHONE (575) 887-4048

LEA LAND, LLC

1300 WEST MAIN STREET • OKLAHOMA CITY, OK 73106 • PHONE (405) 236-4257

Triple Crown

NON-HAZARDOUS WASTE MANIFEST

NO

122442

1. PAGE ____ OF ____

2. TRAILER NO.

503

G

3. COMPANY NAME
E.O.G Resources

4. ADDRESS
5509 Champion Dr.

5. PICK-UP DATE
4/3/2018

E

PHONE NO.
(432) 686-3705

CITY
Midland

STATE
TX.

ZIP
79706

6. TNRCC I.D. NO.

N

7. NAME OR DESCRIPTION OF WASTE SHIPPED:

Non-Regulated, Non Hazardous Waste

8. CONTAINERS
No. Type

1

CM

9. TOTAL
QUANTITY

10. UNIT
Wt/Vol.

Y

11. TEXAS
WASTE ID #

E

b.

c.

R

WT : 41240

A

12. COMMENTS OR SPECIAL INSTRUCTIONS:

CHECKERBOARD 23 FED BATTERY

13. WASTE PROFILE NO.

T

14. IN CASE OF EMERGENCY OR SPILL, CONTACT

NAME

PHONE NO

24-HOUR EMERGENCY NO.

JOE ONTIVEROS

575-887-4048

O

15. **GENERATOR'S CERTIFICATION:** I Hereby declare that the contents of this consignment are fully and accurately described above by proper shipping name and are classified, packed, marked, and labeled, and are in all respects in proper condition for transport by highway according to applicable international and national government regulations, including applicable state regulations, and are the same materials previously approved by LEA LAND, LLC

R

PRINTED/TYPED NAME

SIGNATURE

DATE

T

16. **TRANSPORTER (1)**

NAME:

SDR ENTERPRISE LLC

TEXAS I.D. NO.

IN CASE OF EMERGENCY CONTACT: **SHANNON RUSK**

EMERGENCY PHONE:

(575) 441-7330

17. **TRANSPORTER (2)**

NAME:

TEXAS I.D. NO.

IN CASE OF EMERGENCY CONTACT:

EMERGENCY PHONE:

S

18. **TRANSPORTER (1):** Acknowledgment of receipt of material

PRINTED/TYPED NAME

David Ramirez

SIGNATURE

DATE

4/3/2018

19. **TRANSPORTER (2):** Acknowledgment of receipt of material

PRINTED/TYPED NAME

SIGNATURE

DATE

D
F
A
C
I
L
I
T
Y

Lea Land, LLC

ADDRESS:

**Mile Marker 64, U.S. Hwy 62/180,
30 Miles East of Carlsbad, NM**

PHONE:

575-887-4048

PERMIT NO.

WM-01-035 - New Mexico

20. COMMENTS

21. **DISPOSAL FACILITY'S CERTIFICATION:** I Hereby certify that the above described wastes were delivered to this facility, that the facility is authorized and permitted to receive such wastes.

AUTHORIZED SIGNATURE

Santos Gonzalez

CELL NO.

DATE

4/3/2018

TIME

8:55

GENERATOR: COPIES 1 & 6

DISPOSAL SITE: COPIES 2 & 3

TRANSPORTERS: COPIES 4 & 5

COPY 1

LEA LAND DISPOSAL SITE NEW MEXICO

MILE MARKER #64 US HWY 62/180 • 30 MILES EAST OF CARLSBAD, NM • PHONE (575) 887-4048

LEA LAND, LLC

1300 WEST MAIN STREET • OKLAHOMA CITY, OK 73106 • PHONE (405) 236-4257

Carranza

NON-HAZARDOUS WASTE MANIFEST

NO

122444

1. PAGE ____ OF ____

2. TRAILER NO.

27

G

3. COMPANY NAME
E.O.G Resources

4. ADDRESS
5509 Champion Dr.

5. PICK-UP DATE
4/3/2018

PHONE NO.
(432) 886-3705

CITY
Midland

STATE
TX.

ZIP
79706

6. TNRCC I.D. NO.

E

7. NAME OR DESCRIPTION OF WASTE SHIPPED:

8. CONTAINERS
No. Type

9. TOTAL
QUANTITY

10. UNIT
Wt/Vol.

11. TEXAS
WASTE ID #

N

Non-Regulated, Non Hazardous Waste

1

CM

Y

E

b.

c.

R

WT: 35,120 32,480

A

12. COMMENTS OR SPECIAL INSTRUCTIONS:

CHECKERBOARD 23 FED BATTERY

13. WASTE PROFILE NO.

Te 67,600

T

14. **IN CASE OF EMERGENCY OR SPILL, CONTACT**

NAME

PHONE NO

24-HOUR EMERGENCY NO.

JOE ONTIVEROS

575-887-4048

O

15. **GENERATOR'S CERTIFICATION:** I Hereby declare that the contents of this consignment are fully and accurately described above by proper shipping name and are classified, packed, marked, and labeled, and are in all respects in proper condition for transport by highway according to applicable international and national government regulations, including applicable state regulations, and are the same materials previously approved by LEA LAND, LLC

R

PRINTED/TYPED NAME

SIGNATURE

DATE

T

16. **TRANSPORTER (1)**

17. **TRANSPORTER (2)**

NAME:

SDR ENTERPRISE LLC

NAME:

TEXAS I.D. NO.

TEXAS I.D. NO.

IN CASE OF EMERGENCY CONTACT: **SHANNON RUSK**

IN CASE OF EMERGENCY CONTACT:

EMERGENCY PHONE: **(575) 441-7330**

EMERGENCY PHONE:

18. **TRANSPORTER (1):** Acknowledgment of receipt of material

19. **TRANSPORTER (2):** Acknowledgment of receipt of material

PRINTED/TYPED NAME

PRINTED/TYPED NAME

SIGNATURE

DATE

4/3/2018

SIGNATURE

DATE

D
F
I
S
C
I
P
L
I
N
A
R
Y

Lea Land, LLC

ADDRESS:

**Mile Marker 64, U.S. Hwy 62/180,
30 Miles East of Carlsbad, NM**

PHONE:

575-887-4048

PERMIT NO.

WM-01-035 - New Mexico

20. COMMENTS

21. **DISPOSAL FACILITY'S CERTIFICATION:** I Hereby certify that the above described wastes were delivered to this facility, that the facility is authorized and permitted to receive such wastes.

AUTHORIZED SIGNATURE

CELL NO.

DATE

4/3/2018

TIME

9:55

GENERATOR: COPIES 1 & 6

DISPOSAL SITE: COPIES 2 & 3

TRANSPORTERS: COPIES 4 & 5

COPY 1

LEA LAND DISPOSAL SITE NEW MEXICO

MILE MARKER #64 US HWY 62/180 • 30 MILES EAST OF CARLSBAD, NM • PHONE (575) 887-4048

LEA LAND, LLC

1300 WEST MAIN STREET • OKLAHOMA CITY, OK 73106 • PHONE (405) 236-4257

Carranza

NON-HAZARDOUS WASTE MANIFEST

NO **122445**

1. PAGE ___ OF ___

2. TRAILER NO.

107

G

3. COMPANY NAME
E.O.G Resources

4. ADDRESS
5509 Champion Dr.

5. PICK-UP DATE
4/3/2018

PHONE NO.
(432) 686-3705

CITY
Midland

STATE
TX.

ZIP
79706

6. TNRCC I.D. NO.

E

7. NAME OR DESCRIPTION OF WASTE SHIPPED:

8. CONTAINERS
No. Type

9. TOTAL
QUANTITY

10. UNIT
Wt/Vol.

11. TEXAS
WASTE ID #

N

Non-Regulated, Non Hazardous Waste

1

CM

Y

E

b.

c.

R

WT : 35,120 37,440

A

12. COMMENTS OR SPECIAL INSTRUCTIONS:

CHECKERBOARD 23 FED BATTERY

13. WASTE PROFILE NO.

T

14.

IN CASE OF EMERGENCY OR SPILL, CONTACT

NAME

PHONE NO

24-HOUR EMERGENCY NO.

JOE ONTIVEROS

575-887-4048

O

15. **GENERATOR'S CERTIFICATION:** I Hereby declare that the contents of this consignment are fully and accurately described above by proper shipping name and are classified, packed, marked, and labeled, and are in all respects in proper condition for transport by highway according to applicable international and national government regulations, including applicable state regulations, and are the same materials previously approved by LEA LAND, LLC

R

PRINTED/TYPED NAME

SIGNATURE

DATE

T

16. **TRANSPORTER (1)**

17. **TRANSPORTER (2)**

NAME:

SDR ENTERPRISE LLC

NAME:

TEXAS I.D. NO.

TEXAS I.D. NO.

IN CASE OF EMERGENCY CONTACT: **SHANNON RUSK**

IN CASE OF EMERGENCY CONTACT:

EMERGENCY PHONE:

(575) 441-7330

EMERGENCY PHONE:

S

18. **TRANSPORTER (1):** Acknowledgment of receipt of material

19. **TRANSPORTER (2):** Acknowledgment of receipt of material

PRINTED/TYPED NAME

PRINTED/TYPED NAME

SIGNATURE

DATE

4/3/2018

SIGNATURE

DATE

D
F
A
C
I
L
I
T
Y

Lea Land, LLC

ADDRESS:

**Mile Marker 64, U.S. Hwy 62/180,
30 Miles East of Carlsbad, NM**

PHONE:

575-887-4048

PERMIT NO.

WM-01-035 - New Mexico

20. COMMENTS

21. **DISPOSAL FACILITY'S CERTIFICATION:** I Hereby certify that the above described wastes were delivered to this facility, that the facility is authorized and permitted to receive such wastes.

AUTHORIZED SIGNATURE

CELL NO.

DATE **4/3/2018**

TIME **10:15**

GENERATOR: COPIES 1 & 6

DISPOSAL SITE: COPIES 2 & 3

TRANSPORTERS: COPIES 4 & 5

COPY 1

LEA LAND DISPOSAL SITE NEW MEXICO

MILE MARKER #64 US HWY 62/180 • 30 MILES EAST OF CARLSBAD, NM • PHONE (575) 887-4048

LEA LAND, LLC

1300 WEST MAIN STREET • OKLAHOMA CITY, OK 73106 • PHONE (405) 236-4257

SDR

NON-HAZARDOUS WASTE MANIFEST

NO **122448**

1. PAGE ___ OF ___

2. TRAILER NO.

030

G
E
N
E
R
A
T
O
R

3. COMPANY NAME
E.O.G Resources

PHONE NO.
(432) 686-3705

4. ADDRESS
5509 Champion Dr.

CITY
Midland

STATE
TX.

ZIP
79706

5. PICK-UP DATE
4/3/2018

6. TNRCC I.D. NO.

7. NAME OR DESCRIPTION OF WASTE SHIPPED:

Non-Regulated, Non Hazardous Waste

8. CONTAINERS
No. Type

1

CM

9. TOTAL
QUANTITY

10. UNIT
Wt/Vol.

Y

11. TEXAS
WASTE ID #

12. COMMENTS OR SPECIAL INSTRUCTIONS:

CHECKERBOARD 23 FED BATTERY

13. WASTE PROFILE NO.

to 80,740

14. IN CASE OF EMERGENCY OR SPILL, CONTACT

NAME

JOE ONTIVEROS

PHONE NO

575-887-4048

24-HOUR EMERGENCY NO.

15. **GENERATOR'S CERTIFICATION:** I Hereby declare that the contents of this consignment are fully and accurately described above by proper shipping name and are classified, packed, marked, and labeled, and are in all respects in proper condition for transport by highway according to applicable international and national government regulations, including applicable state regulations, and are the same materials previously approved by LEA LAND, LLC

PRINTED/TYPED NAME

SIGNATURE

DATE

T
R
A
N
S
P
O
R
T
E
R
S

16. TRANSPORTER (1)

NAME:

SDR ENTERPRISE LLC

TEXAS I.D. NO.

IN CASE OF EMERGENCY CONTACT: **SHANNON RUSK**

EMERGENCY PHONE: **(575) 441-7330**

18. **TRANSPORTER (1):** Acknowledgment of receipt of material

PRINTED/TYPED NAME

SIGNATURE

DATE

4/3/2018

17. TRANSPORTER (2)

NAME:

TEXAS I.D. NO.

IN CASE OF EMERGENCY CONTACT:

EMERGENCY PHONE:

19. **TRANSPORTER (2):** Acknowledgment of receipt of material

PRINTED/TYPED NAME

SIGNATURE

DATE

D
I
S
P
O
S
I
T
A
R
Y

Lea Land, LLC

ADDRESS:

Mile Marker 64, U.S. Hwy 62/180,
30 Miles East of Carlsbad, NM

PHONE:

575-887-4048

PERMIT NO.

WM-01-035 - New Mexico

20. COMMENTS

21. **DISPOSAL FACILITY'S CERTIFICATION:** I Hereby certify that the above described wastes were delivered to this facility, that the facility is authorized and permitted to receive such wastes.

AUTHORIZED SIGNATURE

CELL NO.

DATE

4/3/2018

TIME

11:35

GENERATOR: COPIES 1 & 6

DISPOSAL SITE: COPIES 2 & 3

TRANSPORTERS: COPIES 4 & 5

COPY 1

LEA LAND DISPOSAL SITE NEW MEXICO

MILE MARKER #64 US HWY 62/180 • 30 MILES EAST OF CARLSBAD, NM • PHONE (575) 887-4048

LEA LAND, LLC

1300 WEST MAIN STREET • OKLAHOMA CITY, OK 73106 • PHONE (405) 236-4257

SDR

NON-HAZARDOUS WASTE MANIFEST

NO **122449**

1. PAGE ____ OF ____

2. TRAILER NO. **020**

G

3. COMPANY NAME
E.O.G Resources

4. ADDRESS
5509 Champion Dr.

5. PICK-UP DATE
4/3/2018

PHONE NO.
(432) 686-3705

CITY
Midland

STATE
TX.

ZIP
79706

6. TNRCC I.D. NO.

E

7. NAME OR DESCRIPTION OF WASTE SHIPPED:

8. CONTAINERS
No. Type

9. TOTAL
QUANTITY

10. UNIT
Wt/Vol.

11. TEXAS
WASTE ID #

N

Non-Regulated, Non Hazardous Waste

1

CM

Y

E

b.

c.

R

WT: **37,820 39,120**

A

12. COMMENTS OR SPECIAL INSTRUCTIONS:

CHECKERBOARD 23 FED BATTERY

13. WASTE PROFILE NO.

T

14.

IN CASE OF EMERGENCY OR SPILL, CONTACT

NAME

PHONE NO

24-HOUR EMERGENCY NO.

JOE ONTIVEROS

575-887-4048

O

15. **GENERATOR'S CERTIFICATION:** I Hereby declare that the contents of this consignment are fully and accurately described above by proper shipping name and are classified, packed, marked, and labeled, and are in all respects in proper condition for transport by highway according to applicable international and national government regulations, including applicable state regulations, and are the same materials previously approved by LEA LAND, LLC

R

PRINTED/TYPED NAME

SIGNATURE

DATE

T

16.

TRANSPORTER (1)

NAME:

SDR ENTERPRISE LLC

TEXAS I.D. NO.

IN CASE OF EMERGENCY CONTACT: **SHANNON RUSK**

EMERGENCY PHONE: **(575) 441-7330**

18. **TRANSPORTER (1):** Acknowledgment of receipt of material

PRINTED/TYPED NAME

JAVIER RODRIGUEZ

SIGNATURE

DATE

4/3/2018

17.

TRANSPORTER (2)

NAME:

TEXAS I.D. NO.

IN CASE OF EMERGENCY CONTACT:

EMERGENCY PHONE:

19. **TRANSPORTER (2):** Acknowledgment of receipt of material

PRINTED/TYPED NAME

SIGNATURE

DATE

D
F
A
C
I
L
I
T
Y

Lea Land, LLC

ADDRESS:

**Mile Marker 64, U.S. Hwy 62/180,
30 Miles East of Carlsbad, NM**

PHONE:

575-887-4048

PERMIT NO.

WM-01-035 - New Mexico

20. COMMENTS

21. **DISPOSAL FACILITY'S CERTIFICATION:** I Hereby certify that the above described wastes were delivered to this facility, that the facility is authorized and permitted to receive such wastes.

AUTHORIZED SIGNATURE

CELL NO.

DATE **4/3/2018**

TIME **4:40**

GENERATOR: COPIES 1 & 6

DISPOSAL SITE: COPIES 2 & 3

TRANSPORTERS: COPIES 4 & 5

COPY 1

LEA LAND DISPOSAL SITE NEW MEXICO

MILE MARKER #64 US HWY 62/180 • 30 MILES EAST OF CARLSBAD, NM • PHONE (575) 887-4048

LEA LAND, LLC

1300 WEST MAIN STREET • OKLAHOMA CITY, OK 73106 • PHONE (405) 236-4257

NON-HAZARDOUS WASTE MANIFEST

NO

122470

1. PAGE ____ OF ____

2. TRAILER NO.

107

G
E
N
E
R
A
T
O
R

3. COMPANY NAME
E.O.G Resources
PHONE NO.
(432) 686-3705

4. ADDRESS
5509 Champion Dr.
CITY STATE ZIP
Midland TX. 79706

5. PICK-UP DATE
4/4/2018
6. TNRCC I.D. NO.

7. NAME OR DESCRIPTION OF WASTE SHIPPED:

Non-Regulated, Non Hazardous Waste

8. CONTAINERS
No. Type

1 CM

9. TOTAL
QUANTITY

10. UNIT
Wt/Vol.

11. TEXAS
WASTE ID #

b.

c.

d. WT: **32,980 33,540**

12. COMMENTS OR SPECIAL INSTRUCTIONS:

CHECKERBOARD 23 FED BATTERY

13. WASTE PROFILE NO.

14. IN CASE OF EMERGENCY OR SPILL, CONTACT

NAME

PHONE NO

24-HOUR EMERGENCY NO.

JOE ONTIVEROS

575-887-4048

15. GENERATOR'S CERTIFICATION: I Hereby declare that the contents of this consignment are fully and accurately described above by proper shipping name and are classified, packed, marked, and labeled, and are in all respects in proper condition for transport by highway according to applicable international and national government regulations, including applicable state regulations, and are the same materials previously approved by LEA LAND, LLC

PRINTED/TYPED NAME

SIGNATURE

DATE

T
R
A
N
S
P
O
R
T
E
R
S

16. TRANSPORTER (1)

NAME:

SDR ENTERPRISE LLC

TEXAS I.D. NO.

IN CASE OF EMERGENCY CONTACT:

SHANNON RUSK

EMERGENCY PHONE:

(575) 441-7330

18. TRANSPORTER (1): Acknowledgment of receipt of material

PRINTED/TYPED NAME

SIGNATURE

DATE

4/4/2018

17. TRANSPORTER (2)

NAME:

TEXAS I.D. NO.

IN CASE OF EMERGENCY CONTACT:

EMERGENCY PHONE:

19. TRANSPORTER (2): Acknowledgment of receipt of material

PRINTED/TYPED NAME

SIGNATURE

DATE

D
I
S
P
O
S
I
T
A
L
Y

Lea Land, LLC

ADDRESS:

**Mile Marker 64, U.S. Hwy 62/180,
30 Miles East of Carlsbad, NM**

PHONE:

575-887-4048

PERMIT NO.

WM-01-035 - New Mexico

20. COMMENTS

21. DISPOSAL FACILITY'S CERTIFICATION: I Hereby certify that the above described wastes were delivered to this facility, that the facility is authorized and permitted to receive such wastes.

AUTHORIZED SIGNATURE

CELL NO.

DATE

TIME

4/4/2018

10:45

GENERATOR: COPIES 1 & 6

DISPOSAL SITE: COPIES 2 & 3

TRANSPORTERS: COPIES 4 & 5

COPY 1

LEA LAND DISPOSAL SITE NEW MEXICO

MILE MARKER #64 US HWY 62/180 • 30 MILES EAST OF CARLSBAD, NM • PHONE (575) 887-4048

LEA LAND, LLC

1300 WEST MAIN STREET • OKLAHOMA CITY, OK 73106 • PHONE (405) 236-4257

Carranza
27

NON-HAZARDOUS WASTE MANIFEST

NO

122471

1. PAGE ____ OF ____

2. TRAILER NO.

G
E
N
E
R
A
T
O
R

3. COMPANY NAME

E.O.G Resources

PHONE NO.

(432) 686-3705

4. ADDRESS

5509 Champion Dr.

CITY

STATE

ZIP

Midland

TX.

79706

5. PICK-UP DATE

4/4/2018

6. TNRCC I.D. NO.

7. NAME OR DESCRIPTION OF WASTE SHIPPED:

Non-Regulated, Non Hazardous Waste

8. CONTAINERS

No.

Type

9. TOTAL QUANTITY

10. UNIT Wt/Vol.

11. TEXAS WASTE ID #

1

CM

Y

b.

c.

WT: 31,800 36,640

12. COMMENTS OR SPECIAL INSTRUCTIONS:

CHECKERBOARD 23 FED BATTERY

13. WASTE PROFILE NO.

14.

IN CASE OF EMERGENCY OR SPILL, CONTACT

NAME

PHONE NO

24-HOUR EMERGENCY NO.

JOE ONTIVEROS

575-887-4048

15. **GENERATOR'S CERTIFICATION:** I Hereby declare that the contents of this consignment are fully and accurately described above by proper shipping name and are classified, packed, marked, and labeled, and are in all respects in proper condition for transport by highway according to applicable international and national government regulations, including applicable state regulations, and are the same materials previously approved by LEA LAND, LLC

PRINTED/TYPED NAME

SIGNATURE

DATE

T
R
A
N
S
P
O
R
T
E
R
S

16. **TRANSPORTER (1)**

NAME:

SDR ENTERPRISE LLC

TEXAS I.D. NO.

IN CASE OF EMERGENCY CONTACT:

SHANNON RUSK

EMERGENCY PHONE:

(575) 441-7330

18. **TRANSPORTER (1):** Acknowledgment of receipt of material

PRINTED/TYPED NAME

SIGNATURE

DATE

4/4/2018

17. **TRANSPORTER (2)**

NAME:

TEXAS I.D. NO.

IN CASE OF EMERGENCY CONTACT:

EMERGENCY PHONE:

19. **TRANSPORTER (2):** Acknowledgment of receipt of material

PRINTED/TYPED NAME

SIGNATURE

DATE

D
I
S
P
O
S
I
T
A
L
Y

Lea Land, LLC

ADDRESS:

**Mile Marker 64, U.S. Hwy 62/180,
30 Miles East of Carlsbad, NM**

PHONE:

575-887-4048

PERMIT NO.

WM-01-035 - New Mexico

20. COMMENTS

21. **DISPOSAL FACILITY'S CERTIFICATION:** I Hereby certify that the above described wastes were delivered to this facility, that the facility is authorized and permitted to receive such wastes.

AUTHORIZED SIGNATURE

CELL NO.

DATE

TIME

4/4/2018

10:50

GENERATOR: COPIES 1 & 6

DISPOSAL SITE: COPIES 2 & 3

TRANSPORTERS: COPIES 4 & 5

COPY 1

LEA LAND DISPOSAL SITE NEW MEXICO

MILE MARKER #64 US HWY 62/180 • 30 MILES EAST OF CARLSBAD, NM • PHONE (575) 887-4048

LEA LAND, LLC

1300 WEST MAIN STREET • OKLAHOMA CITY, OK 73106 • PHONE (405) 236-4257

SDR

NON-HAZARDOUS WASTE MANIFEST

NO 122476

1. PAGE ___ OF ___

2. TRAILER NO. 020

G
E
N
E
R
A
T
O
R

3. COMPANY NAME
E.O.G. Resources
PHONE NO.
(432) 686-3705

4. ADDRESS
5509 Champion Dr.
CITY STATE ZIP
Midland TX. 79706

5. PICK-UP DATE
4/4/2018
6. TNRCC I.D. NO.

7. NAME OR DESCRIPTION OF WASTE SHIPPED:

Non-Regulated, Non Hazardous Waste

8. CONTAINERS
No. Type

1 CM

9. TOTAL
QUANTITY

10. UNIT
Wt/Vol.

11. TEXAS
WASTE ID #

b.

c.

WT: 38,020

12. COMMENTS OR SPECIAL INSTRUCTIONS:

CHECKERBOARD 23 FED BATTERY

13. WASTE PROFILE NO.

14. IN CASE OF EMERGENCY OR SPILL, CONTACT

NAME PHONE NO 24-HOUR EMERGENCY NO.
JOE ONTIVEROS 575-887-4048

15. **GENERATOR'S CERTIFICATION:** I Hereby declare that the contents of this consignment are fully and accurately described above by proper shipping name and are classified, packed, marked, and labeled, and are in all respects in proper condition for transport by highway according to applicable international and national government regulations, including applicable state regulations, and are the same materials previously approved by LEA LAND, LLC

PRINTED/TYPED NAME

SIGNATURE

DATE

T
R
A
N
S
P
O
R
T
E
R
S

16. TRANSPORTER (1)

NAME: **SDR ENTERPRISE LLC**

TEXAS I.D. NO.

IN CASE OF EMERGENCY CONTACT: **SHANNON RUSK**

EMERGENCY PHONE: **(575) 441-7330**

18. **TRANSPORTER (1):** Acknowledgment of receipt of material

PRINTED/TYPED NAME **JAVIER RODRIGUEZ**

SIGNATURE **[Signature]** DATE **4/4/2018**

17. TRANSPORTER (2)

NAME:

TEXAS I.D. NO.

IN CASE OF EMERGENCY CONTACT:

EMERGENCY PHONE:

19. **TRANSPORTER (2):** Acknowledgment of receipt of material

PRINTED/TYPED NAME _____

SIGNATURE _____ DATE _____

D
I
S
P
O
S
I
T
A
T
I
O
N

Lea Land, LLC

ADDRESS:

Mile Marker 64, U.S. Hwy 62/180,
30 Miles East of Carlsbad, NM

PHONE:

575-887-4048

PERMIT NO.

WM-01-035 - New Mexico

20. COMMENTS

21. **DISPOSAL FACILITY'S CERTIFICATION:** I Hereby certify that the above described wastes were delivered to this facility, that the facility is authorized and permitted to receive such wastes.

AUTHORIZED SIGNATURE

CELL NO.

DATE

TIME

[Signature]

[Signature]

4/4/2018

2:35

GENERATOR: COPIES 1 & 6

DISPOSAL SITE: COPIES 2 & 3

TRANSPORTERS: COPIES 4 & 5

COPY 1

LEA LAND DISPOSAL SITE NEW MEXICO

MILE MARKER #64 US HWY 62/180 • 30 MILES EAST OF CARLSBAD, NM • PHONE (575) 887-4048

LEA LAND, LLC

1300 WEST MAIN STREET • OKLAHOMA CITY, OK 73106 • PHONE (405) 236-4257

SDR

NON-HAZARDOUS WASTE MANIFEST

NO **122477**

1. PAGE ____ OF ____

2. TRAILER NO. **030**

G
E
N
E
R
A
T
O
R

3. COMPANY NAME
E.O.G Resources
PHONE NO.
(432) 686-3705

4. ADDRESS
5509 Champion Dr.
CITY STATE ZIP
Midland TX. 79706

5. PICK-UP DATE
4/4/2018
6. TNRCC I.D. NO.

7. NAME OR DESCRIPTION OF WASTE SHIPPED:

Non-Regulated, Non Hazardous Waste

8. CONTAINERS
No. Type

1 CM

9. TOTAL
QUANTITY

10. UNIT
Wt/Vol.

11. TEXAS
WASTE ID #

b.

c.

WT: **36,500**

12. COMMENTS OR SPECIAL INSTRUCTIONS:

CHECKERBOARD 23 FED BATTERY

13. WASTE PROFILE NO.

14. IN CASE OF EMERGENCY OR SPILL, CONTACT

NAME PHONE NO 24-HOUR EMERGENCY NO.
JOE ONTIVEROS 575-887-4048

15. **GENERATOR'S CERTIFICATION:** I Hereby declare that the contents of this consignment are fully and accurately described above by proper shipping name and are classified, packed, marked, and labeled, and are in all respects in proper condition for transport by highway according to applicable international and national government regulations, including applicable state regulations, and are the same materials previously approved by LEA LAND, LLC

PRINTED/TYPED NAME

SIGNATURE

DATE

T
R
A
N
S
P
O
R
T
E
R
S

16. TRANSPORTER (1)

NAME: **SDR ENTERPRISE LLC**
TEXAS I.D. NO.

IN CASE OF EMERGENCY CONTACT: **SHANNON RUSK**

EMERGENCY PHONE: **(575) 441-7330**

18. **TRANSPORTER (1):** Acknowledgment of receipt of material

PRINTED/TYPED NAME **ENRIQUE FIGUEROA**

SIGNATURE **Enrique Figueroa** DATE **4/4/2018**

17. TRANSPORTER (2)

NAME:
TEXAS I.D. NO.

IN CASE OF EMERGENCY CONTACT:

EMERGENCY PHONE:

19. **TRANSPORTER (2):** Acknowledgment of receipt of material

PRINTED/TYPED NAME _____

SIGNATURE _____ DATE _____

D
F
A
C
I
L
I
T
Y

Lea Land, LLC

ADDRESS:

Mile Marker 64, U.S. Hwy 62/180,
30 Miles East of Carlsbad, NM

PHONE:

575-887-4048

PERMIT NO.

WM-01-035 - New Mexico

20. COMMENTS

21. **DISPOSAL FACILITY'S CERTIFICATION:** I Hereby certify that the above described wastes were delivered to this facility, that the facility is authorized and permitted to receive such wastes.

AUTHORIZED SIGNATURE

CELL NO.

DATE

TIME

Santa Donzalez

4/4/2018

2:40

GENERATOR: COPIES 1 & 6

DISPOSAL SITE: COPIES 2 & 3

TRANSPORTERS: COPIES 4 & 5

COPY 1

LEA LAND DISPOSAL SITE NEW MEXICO

MILE MARKER #64 US HWY 62/180 • 30 MILES EAST OF CARLSBAD, NM • PHONE (575) 887-4048

LEA LAND, LLC

1300 WEST MAIN STREET • OKLAHOMA CITY, OK 73106 • PHONE (405) 236-4257

SDR

NON-HAZARDOUS WASTE MANIFEST

NO 122478

1. PAGE ___ OF ___

2. TRAILER NO.

029

G
E
N
E
R
A
T
O
R

3. COMPANY NAME
E.O.G Resources

PHONE NO.
(432) 686-3705

4. ADDRESS
5500 Champion Dr.

CITY STATE ZIP
Midland TX. 79706

5. PICK-UP DATE
4/4/2018

6. TNRCC I.D. NO.

7. NAME OR DESCRIPTION OF WASTE SHIPPED:

Non-Regulated, Non Hazardous Waste

8. CONTAINERS
No. Type
1 CM

9. TOTAL
QUANTITY

10. UNIT
Wt/Vol.

11. TEXAS
WASTE ID #

b.

c.

WT : 41,880

12. COMMENTS OR SPECIAL INSTRUCTIONS:

CHECKERBOARD 23 FED BATTERY

13. WASTE PROFILE NO.

A

14. IN CASE OF EMERGENCY OR SPILL, CONTACT

NAME

PHONE NO

24-HOUR EMERGENCY NO.

JOE ONTIVEROS

575-887-4048

O

15. **GENERATOR'S CERTIFICATION:** I Hereby declare that the contents of this consignment are fully and accurately described above by proper shipping name and are classified, packed, marked, and labeled, and are in all respects in proper condition for transport by highway according to applicable international and national government regulations, including applicable state regulations, and are the same materials previously approved by LEA LAND, LLC

R

PRINTED/TYPED NAME

SIGNATURE

DATE

T
R
A
N
S
P
O
R
T
E
R
S

16. TRANSPORTER (1)

NAME:

SDR ENTERPRISE LLC

TEXAS I.D. NO.

IN CASE OF EMERGENCY CONTACT: **SHANNON RUSK**

EMERGENCY PHONE: **(575) 441-7330**

18. TRANSPORTER (1): Acknowledgment of receipt of material

PRINTED/TYPED NAME

Noé Ponce

SIGNATURE

Noé Ponce

DATE

4/4/2018

17. TRANSPORTER (2)

NAME:

TEXAS I.D. NO.

IN CASE OF EMERGENCY CONTACT:

EMERGENCY PHONE:

19. TRANSPORTER (2): Acknowledgment of receipt of material

PRINTED/TYPED NAME

SIGNATURE

DATE

D
I
S
P
O
S
I
T
A
L
Y

Lea Land, LLC

ADDRESS:

Mile Marker 64, U.S. Hwy 62/180,
30 Miles East of Carlsbad, NM

PHONE:

575-887-4048

PERMIT NO.

WM-01-035 - New Mexico

20. COMMENTS

21. **DISPOSAL FACILITY'S CERTIFICATION:** I Hereby certify that the above described wastes were delivered to this facility, that the facility is authorized and permitted to receive such wastes.

AUTHORIZED SIGNATURE

Santos Gonzalez

CELL NO.

DATE

4/4/2018

TIME

2:45

GENERATOR: COPIES 1 & 6

DISPOSAL SITE: COPIES 2 & 3

TRANSPORTERS: COPIES 4 & 5

COPY 1

LEA LAND DISPOSAL SITE NEW MEXICO

MILE MARKER #64 US HWY 62/180 • 30 MILES EAST OF CARLSBAD, NM • PHONE (575) 887-4048

LEA LAND, LLC

1300 WEST MAIN STREET • OKLAHOMA CITY, OK 73106 • PHONE (405) 236-4257

NON-HAZARDOUS WASTE MANIFEST

NO

122481

1. PAGE ___ OF ___

2. TRAILER NO.

107

G
E
N
E
R
A
T
O
R

3. COMPANY NAME
E.O.G Resources
PHONE NO.
(432) 686-3705

4. ADDRESS
5509 Champion Dr.
CITY STATE ZIP
Midland TX. 79708

5. PICK-UP DATE
4/5/2018
6. TNRCC I.D. NO.

7. NAME OR DESCRIPTION OF WASTE SHIPPED:

Non-Regulated, Non Hazardous Waste

8. CONTAINERS
No. Type

1 CM

9. TOTAL
QUANTITY

10. UNIT
Wt/Vol.

11. TEXAS
WASTE ID #

b.

c.

WT : 31,980 32,340

12. COMMENTS OR SPECIAL INSTRUCTIONS:

CHECKERBOARD 23 FED BATTERY

13. WASTE PROFILE NO.

14. IN CASE OF EMERGENCY OR SPILL, CONTACT

NAME

PHONE NO

24-HOUR EMERGENCY NO.

JOE ONTIVEROS

575-887-4048

15. **GENERATOR'S CERTIFICATION:** I hereby declare that the contents of this consignment are fully and accurately described above by proper shipping name and are classified, packed, marked, and labeled, and are in all respects in proper condition for transport by highway according to applicable international and national government regulations, including applicable state regulations, and are the same materials previously approved by LEA LAND, LLC

PRINTED/TYPED NAME

SIGNATURE

DATE

T
R
A
N
S
P
O
R
T
E
R
S

16. **TRANSPORTER (1)**

NAME:

SDR ENTERPRISE LLC

TEXAS I.D. NO.

IN CASE OF EMERGENCY CONTACT: **SHANNON RUSK**

EMERGENCY PHONE:

(575) 441-7330

18. **TRANSPORTER (1):** Acknowledgment of receipt of material

PRINTED/TYPED NAME

SIGNATURE

DATE

4/5/2018

17. **TRANSPORTER (2)**

NAME:

TEXAS I.D. NO.

IN CASE OF EMERGENCY CONTACT:

EMERGENCY PHONE:

19. **TRANSPORTER (2):** Acknowledgment of receipt of material

PRINTED/TYPED NAME

SIGNATURE

DATE

D
I
S
P
O
S
I
T
A
L
Y

Lea Land, LLC

ADDRESS:

**Mile Marker 64, U.S. Hwy 62/180,
30 Miles East of Carlsbad, NM**

PHONE:

575-887-4048

PERMIT NO.

WM-01-035 - New Mexico

20. COMMENTS

21. **DISPOSAL FACILITY'S CERTIFICATION:** I hereby certify that the above described wastes were delivered to this facility, that the facility is authorized and permitted to receive such wastes.

AUTHORIZED SIGNATURE

CELL NO.

DATE

TIME

4/5/2018

10:35

GENERATOR: COPIES 1 & 6

DISPOSAL SITE: COPIES 2 & 3

TRANSPORTERS: COPIES 4 & 5

COPY 1

LEA LAND DISPOSAL SITE NEW MEXICO

MILE MARKER #64 US HWY 62/180 • 30 MILES EAST OF CARLSBAD, NM • PHONE (575) 887-4048

LEA LAND, LLC

1300 WEST MAIN STREET • OKLAHOMA CITY, OK 73106 • PHONE (405) 236-4257

NON-HAZARDOUS WASTE MANIFEST

NO **122482**

1. PAGE OF

2. TRAILER NO. **27**

G
E
N
E
R
A
T
O
R

3. COMPANY NAME
E.O.G Resources

PHONE NO.
(432) 686-3705

4. ADDRESS
5509 Champion Dr.

CITY STATE ZIP
Midland TX. 79706

5. PICK-UP DATE
4/5/2018

6. TNRCC I.D. NO.

7. NAME OR DESCRIPTION OF WASTE SHIPPED:

Non-Regulated, Non Hazardous Waste

8. CONTAINERS
No. Type
1 CM

9. TOTAL
QUANTITY

10. UNIT
Wt/Vol.

11. TEXAS
WASTE ID #

b.

c.

WT: **32,160 31,120**

12. COMMENTS OR SPECIAL INSTRUCTIONS:

CHECKERBOARD 23 FED BATTERY

13. WASTE PROFILE NO.

14. IN CASE OF EMERGENCY OR SPILL, CONTACT

NAME PHONE NO
JOE ONTIVEROS 575-887-4048

24-HOUR EMERGENCY NO.

15. **GENERATOR'S CERTIFICATION:** I Hereby declare that the contents of this consignment are fully and accurately described above by proper shipping name and are classified, packed, marked, and labeled, and are in all respects in proper condition for transport by highway according to applicable international and national government regulations, including applicable state regulations, and are the same materials previously approved by LEA LAND, LLC

PRINTED/TYPED NAME

SIGNATURE

DATE

T
R
A
N
S
P
O
R
T
E
R
S

16. TRANSPORTER (1)

NAME:
SDR ENTERPRISE LLC

TEXAS I.D. NO.

IN CASE OF EMERGENCY CONTACT: **SHANNON RUSK**

EMERGENCY PHONE: **(575) 441-7330**

18. **TRANSPORTER (1):** Acknowledgment of receipt of material

PRINTED/TYPED NAME

SIGNATURE **[Signature]** DATE **4/5/2018**

17. TRANSPORTER (2)

NAME:

TEXAS I.D. NO.

IN CASE OF EMERGENCY CONTACT:

EMERGENCY PHONE:

19. **TRANSPORTER (2):** Acknowledgment of receipt of material

PRINTED/TYPED NAME

SIGNATURE DATE

D
I
S
P
O
S
I
T
A
T
I
O
N

Lea Land, LLC

ADDRESS:

Mile Marker 64, U.S. Hwy 62/180,
30 Miles East of Carlsbad, NM

PHONE:

575-887-4048

PERMIT NO.

WM-01-035 - New Mexico

20. COMMENTS

21. **DISPOSAL FACILITY'S CERTIFICATION:** I Hereby certify that the above described wastes were delivered to this facility, that the facility is authorized and permitted to receive such wastes.

AUTHORIZED SIGNATURE

CELL NO.

DATE

TIME

[Signature]

[Signature]

4/5/2018

10:40

GENERATOR: COPIES 1 & 6

DISPOSAL SITE: COPIES 2 & 3

TRANSPORTERS: COPIES 4 & 5

COPY 1

LEA LAND DISPOSAL SITE NEW MEXICO

MILE MARKER #64 US HWY 62/180 • 30 MILES EAST OF CARLSBAD, NM • PHONE (575) 887-4048

LEA LAND, LLC

1300 WEST MAIN STREET • OKLAHOMA CITY, OK 73106 • PHONE (405) 236-4257

SDR

NON-HAZARDOUS WASTE MANIFEST

NO **122483**

1. PAGE ___ OF ___

2. TRAILER NO. **021**

G

3. COMPANY NAME
E.O.G Resources

4. ADDRESS
5509 Champion Dr.

5. PICK-UP DATE
4/5/2018

PHONE NO.
(432) 686-3705

CITY
Midland

STATE
TX.

ZIP
79706

6. TNRCC I.D. NO.

E

7. NAME OR DESCRIPTION OF WASTE SHIPPED:

8. CONTAINERS
No. Type

9. TOTAL
QUANTITY

10. UNIT
Wt/Vol.

11. TEXAS
WASTE ID #

N

Non-Regulated, Non Hazardous Waste

1

CM

Y

E

b.

c.

R

WT: **36,020 36,160**

A

12. COMMENTS OR SPECIAL INSTRUCTIONS:

CHECKERBOARD 23 FED BATTERY

13. WASTE PROFILE NO.

T

14. IN CASE OF EMERGENCY OR SPILL, CONTACT

NAME

PHONE NO

24-HOUR EMERGENCY NO.

JOE ONTIVEROS

575-887-4048

O

15. GENERATOR'S CERTIFICATION: I hereby declare that the contents of this consignment are fully and accurately described above by proper shipping name and are classified, packed, marked, and labeled, and are in all respects in proper condition for transport by highway according to applicable international and national government regulations, including applicable state regulations, and are the same materials previously approved by LEA LAND, LLC

R

PRINTED/TYPED NAME

SIGNATURE

DATE

T

16. TRANSPORTER (1)

NAME:

SDR ENTERPRISE LLC

TEXAS I.D. NO.

IN CASE OF EMERGENCY CONTACT: **SHANNON RUSK**

EMERGENCY PHONE: **(575) 441-7330**

18. TRANSPORTER (1): Acknowledgment of receipt of material

PRINTED/TYPED NAME

Noé Ponce

SIGNATURE

Noé Ponce

DATE

4/5/2018

17. TRANSPORTER (2)

NAME:

TEXAS I.D. NO.

IN CASE OF EMERGENCY CONTACT:

EMERGENCY PHONE:

19. TRANSPORTER (2): Acknowledgment of receipt of material

PRINTED/TYPED NAME

SIGNATURE

DATE

D
F
A
C
I
L
I
T
Y

Lea Land, LLC

ADDRESS:

Mile Marker 64, U.S. Hwy 62/180,
30 Miles East of Carlsbad, NM

PHONE:

575-887-4048

PERMIT NO.

WM-01-035 - New Mexico

20. COMMENTS

21. DISPOSAL FACILITY'S CERTIFICATION: I hereby certify that the above described wastes were delivered to this facility, that the facility is authorized and permitted to receive such wastes.

AUTHORIZED SIGNATURE

CELL NO.

DATE

TIME

Santos Gonzalez

4/5/2018

GENERATOR: COPIES 1 & 6

DISPOSAL SITE: COPIES 2 & 3

TRANSPORTERS: COPIES 4 & 5

COPY 1

LEA LAND DISPOSAL SITE NEW MEXICO

MILE MARKER #64 US HWY 62/180 • 30 MILES EAST OF CARLSBAD, NM • PHONE (575) 887-4048

LEA LAND, LLC

1300 WEST MAIN STREET • OKLAHOMA CITY, OK 73106 • PHONE (405) 236-4257

SDR

NON-HAZARDOUS WASTE MANIFEST

NO **122484**

1. PAGE ____ OF ____

2. TRAILER NO. **#030**

G

3. COMPANY NAME
E.O.G Resources

4. ADDRESS
5509 Champion Dr.

5. PICK-UP DATE
4/5/2018

PHONE NO.
(432) 686-3705

CITY
Midland

STATE
TX.

ZIP
79706

6. TNRCC I.D. NO.

E

7. NAME OR DESCRIPTION OF WASTE SHIPPED:

8. CONTAINERS
No. Type

9. TOTAL
QUANTITY

10. UNIT
Wt/Vol.

11. TEXAS
WASTE ID #

N

Non-Regulated, Non Hazardous Waste

1

CM

Y

E

b.

c.

R

WT : **35,860 35,260**

A

CHECKERBOARD 23 FED BATTERY

TO 4,120

13. WASTE PROFILE NO.

T

14. **IN CASE OF EMERGENCY OR SPILL, CONTACT**

NAME

PHONE NO

24-HOUR EMERGENCY NO.

JOE ONTIVEROS

575-887-4048

O

15. **GENERATOR'S CERTIFICATION:** I Hereby declare that the contents of this consignment are fully and accurately described above by proper shipping name and are classified, packed, marked, and labeled, and are in all respects in proper condition for transport by highway according to applicable international and national government regulations, including applicable state regulations, and are the same materials previously approved by LEA LAND, LLC

R

PRINTED/TYPED NAME

SIGNATURE

DATE

T

16. **TRANSPORTER (1)**

17. **TRANSPORTER (2)**

NAME:

SDR ENTERPRISE LLC

NAME:

TEXAS I.D. NO.

TEXAS I.D. NO.

IN CASE OF EMERGENCY CONTACT: **SHANNON RUSK**

IN CASE OF EMERGENCY CONTACT:

EMERGENCY PHONE: **(575) 441-7330**

EMERGENCY PHONE:

18. **TRANSPORTER (1):** Acknowledgment of receipt of material

19. **TRANSPORTER (2):** Acknowledgment of receipt of material

PRINTED/TYPED NAME

Enrique Figueroa

PRINTED/TYPED NAME

SIGNATURE

Enrique Figueroa

DATE

4/5/2018

SIGNATURE

DATE

D
F
A
S
C
I
P
O
L
S
I
A
T
Y

Lea Land, LLC

ADDRESS:

**Mile Marker 64, U.S. Hwy 62/180,
30 Miles East of Carlsbad, NM**

PHONE:

575-887-4048

PERMIT NO.

WM-01-035 - New Mexico

20. COMMENTS

21. **DISPOSAL FACILITY'S CERTIFICATION:** I Hereby certify that the above described wastes were delivered to this facility, that the facility is authorized and permitted to receive such wastes.

AUTHORIZED SIGNATURE

Santos Gonzalez

CELL NO.

DATE

4/5/2018

TIME

10:45

GENERATOR: COPIES 1 & 6

DISPOSAL SITE: COPIES 2 & 3

TRANSPORTERS: COPIES 4 & 5

COPY 1

[illegible]

-2-

TOPSOIL	
CALICHE	X

E.O.G. Checkerboard 23 Fed Battery 4-03-18

[illegible]

4-

CALICHE

[illegible]

SDR

TOPSOIL	
CALICHE	X

[illegible]

NAME	GROSS	TARE	NET	TONS
CARRANZA # 107	69680	35000	34680	17.34
CARRANZA # 27	67980	34000	33980	16.99
SDR # 021	72180	32000	40180	20.09
SDR # 030	69400	34000	35400	16.20
CARRANZA # 107	73580	35000	38580	19.29
CARRANZA # 27	65340	34000	31340	15.67
SDR # 021	69880	32000	37880	18.94
SDR # 030	70540	34000	36540	16.77
			<u>141.29</u>	

EOG Resources Weights Statement - Total Received

<i>Receive Date</i>	<i>Manifest Number</i>	<i>Lease Name</i>	<i>Weight (lbs.)</i>	<i>Weight (Tons)</i>
4/6/2018	122489	Checkerboard 23 Fed Battery	57,460	28.73
4/6/2018	122490	Checkerboard 23 Fed Battery	57,340	28.67
4/6/2018	122491	Checkerboard 23 Fed Battery	68,180	34.09
4/6/2018	122496	Checkerboard 23 Fed Battery	32,880	16.44
4/6/2018	122497	Checkerboard 23 Fed Battery	35,040	17.52
4/9/2018	122504	Checkerboard 23 Fed Battery	62,220	31.11
4/9/2018	122505	Checkerboard 23 Fed Battery	63,500	31.75
4/9/2018	122506	Checkerboard 23 Fed Battery	30,680	15.34
4/9/2018	122507	Checkerboard 23 Fed Battery	67,920	33.96
4/9/2018	122508	Checkerboard 23 Fed Battery	68,440	34.22
4/9/2018	122509	Checkerboard 23 Fed Battery	65,120	32.56
4/9/2018	122510	Checkerboard 23 Fed Battery	66,800	33.40
4/9/2018	122511	Checkerboard 23 Fed Battery	66,260	33.13
4/10/2018	122528	Checkerboard 23 Fed Battery	78,760	39.38
4/11/2018	122547	Checkerboard 23 Fed Battery	74,060	37.03
4/12/2018	122580	Checkerboard 23 Fed Battery	31,940	15.97
4/12/2018	122581	Checkerboard 23 Fed Battery	66,180	33.09
<i>TOTALS:</i>			992,780 <i>lbs.</i>	496.39 <i>Tons</i>

Lea Land Landfill New Mexico

Mile Market # 64 US Highway 62/180

30 miles East of Carlsbad, NM * (505) 887-4048

E.O.G. - Backfill (Caliche)

<i>Receive Date</i>	<i>Lease Name</i>	<i>Weight (Tons)</i>
4/6/2018	Checkerboard 23 Fed Battery	83.64
4/9/2018	Checkerboard 23 Fed Battery	273.30
4/10/2018	Checkerboard 23 Fed Battery	19.13
4/11/2018	Checkerboard 23 Fed Battery	45.69
4/12/2018	Checkerboard 23 Fed Battery	39.04
		460.80
		<i>Tons</i>

Lea Land Landfill New Mexico

Mile Market # 64 US Highway 62/180

30 miles East of Carlsbad, NM * (505) 887-4048

LEA LAND DISPOSAL SITE NEW MEXICO

MILE MARKER #64 US HWY 62/180 • 30 MILES EAST OF CARLSBAD, NM • PHONE (575) 887-4048

LEA LAND, LLC

1300 WEST MAIN STREET • OKLAHOMA CITY, OK 73106 • PHONE (405) 236-4257

Carranza
107

NON-HAZARDOUS WASTE MANIFEST

NO

122489

1. PAGE ___ OF ___

2. TRAILER NO.

G
E
N
E
R
A
T
O
R

T
R
A
N
S
P
O
R
T
E
R
S

D
I
S
P
O
S
I
T
Y

3. COMPANY NAME
E.O.G Resources

PHONE NO.
(432) 686-3705

4. ADDRESS
5509 Champion Dr.

CITY
Midland

STATE
TX.

ZIP
79706

5. PICK-UP DATE
4/6/2018

6. TNRCC I.D. NO.

7. NAME OR DESCRIPTION OF WASTE SHIPPED:

a. **Non-Regulated, Non Hazardous Waste**

b.

c.

WT : **29,380 28,080**

12. COMMENTS OR SPECIAL INSTRUCTIONS:

CHECKERBOARD 23 FED BATTERY

to 57460

8. CONTAINERS

No.

Type

9. TOTAL

QUANTITY

10. UNIT

Wt/Vol.

11. TEXAS

WASTE ID #

1

CM

Y

14. **IN CASE OF EMERGENCY OR SPILL, CONTACT**

NAME

PHONE NO

24-HOUR EMERGENCY NO.

JOE ONTIVEROS

575-887-4048

15. **GENERATOR'S CERTIFICATION:** I Hereby declare that the contents of this consignment are fully and accurately described above by proper shipping name and are classified, packed, marked, and labeled, and are in all respects in proper condition for transport by highway according to applicable international and national government regulations, including applicable state regulations, and are the same materials previously approved by LEA LAND, LLC

PRINTED/TYPED NAME

SIGNATURE

DATE

16. **TRANSPORTER (1)**

NAME:

SDR ENTERPRISE LLC

TEXAS I.D. NO.

IN CASE OF EMERGENCY CONTACT: **SHANNON RUSK**

EMERGENCY PHONE:

(575) 441-7330

17. **TRANSPORTER (2)**

NAME:

TEXAS I.D. NO.

IN CASE OF EMERGENCY CONTACT:

EMERGENCY PHONE:

18. **TRANSPORTER (1):** Acknowledgment of receipt of material

PRINTED/TYPED NAME

U. Carranza

SIGNATURE

Carranza

DATE

4/6/2018

19. **TRANSPORTER (2):** Acknowledgment of receipt of material

PRINTED/TYPED NAME

SIGNATURE

DATE

Lea Land, LLC

ADDRESS:

**Mile Marker 64, U.S. Hwy 62/180,
30 Miles East of Carlsbad, NM**

PHONE:

575-887-4048

PERMIT NO.

WM-01-035 - New Mexico

20. COMMENTS

21. **DISPOSAL FACILITY'S CERTIFICATION:** I Hereby certify that the above described wastes were delivered to this facility, that the facility is authorized and permitted to receive such wastes.

AUTHORIZED SIGNATURE

Dante Gonzalez

CELL NO.

DATE

4/6/2018

TIME

10:30

GENERATOR: COPIES 1 & 6

DISPOSAL SITE: COPIES 2 & 3

TRANSPORTERS: COPIES 4 & 5

COPY 1

LEA LAND DISPOSAL SITE NEW MEXICO

MILE MARKER #64 US HWY 62/180 • 30 MILES EAST OF CARLSBAD, NM • PHONE (575) 887-4048

LEA LAND, LLC

1300 WEST MAIN STREET • OKLAHOMA CITY, OK 73106 • PHONE (405) 236-4257

NON-HAZARDOUS WASTE MANIFEST

NO

122490

1. PAGE ____ OF ____

2. TRAILER NO.

27

G

3. COMPANY NAME
E.O.G Resources

4. ADDRESS
5509 Champion Dr.

5. PICK-UP DATE
4/6/2018

PHONE NO.
(432) 886-3705

CITY
Midland

STATE
TX.

ZIP
79706

6. TNRCC I.D. NO.

E

7. NAME OR DESCRIPTION OF WASTE SHIPPED:

8. CONTAINERS
No. Type

9. TOTAL
QUANTITY

10. UNIT
Wt/Vol.

11. TEXAS
WASTE ID #

N

a. Non-Regulated, Non Hazardous Waste

1

CM

Y

E

b.

c.

R

WT: 29,160 28,180

A

12. COMMENTS OR SPECIAL INSTRUCTIONS:

CHECKERBOARD 23 FED BATTERY

13. WASTE PROFILE NO.

T

14. IN CASE OF EMERGENCY OR SPILL, CONTACT

NAME
JOE ONTIVEROS

PHONE NO
575-887-4048

24-HOUR EMERGENCY NO.

O

15. GENERATOR'S CERTIFICATION: I hereby declare that the contents of this consignment are fully and accurately described above by proper shipping name and are classified, packed, marked, and labeled, and are in all respects in proper condition for transport by highway according to applicable international and national government regulations, including applicable state regulations, and are the same materials previously approved by LEA LAND, LLC

R

PRINTED/TYPED NAME

SIGNATURE

DATE

T

16. TRANSPORTER (1)

NAME: SDR ENTERPRISE LLC

TEXAS I.D. NO.

IN CASE OF EMERGENCY CONTACT: SHANNON RUSK

EMERGENCY PHONE: (575) 441-7330

17. TRANSPORTER (2)

NAME:

TEXAS I.D. NO.

IN CASE OF EMERGENCY CONTACT:

EMERGENCY PHONE:

S

18. TRANSPORTER (1): Acknowledgment of receipt of material

PRINTED/TYPED NAME

SIGNATURE

DATE

4/6/2018

19. TRANSPORTER (2): Acknowledgment of receipt of material

PRINTED/TYPED NAME

SIGNATURE

DATE

D
F
A
C
I
L
I
T
Y

Lea Land, LLC

ADDRESS:

Mile Marker 64, U.S. Hwy 62/180,
30 Miles East of Carlsbad, NM

PHONE:

575-887-4048

PERMIT NO.

WM-01-035 - New Mexico

20. COMMENTS

21. DISPOSAL FACILITY'S CERTIFICATION: I hereby certify that the above described wastes were delivered to this facility, that the facility is authorized and permitted to receive such wastes.

AUTHORIZED SIGNATURE

CELL NO.

DATE

TIME: 35
10.

GENERATOR: COPIES 1 & 6

DISPOSAL SITE: COPIES 2 & 3

TRANSPORTERS: COPIES 4 & 5

COPY 1

LEA LAND DISPOSAL SITE NEW MEXICO

MILE MARKER #64 US HWY 62/180 • 30 MILES EAST OF CARLSBAD, NM • PHONE (575) 887-4048

LEA LAND, LLC

1300 WEST MAIN STREET • OKLAHOMA CITY, OK 73106 • PHONE (405) 236-4257

SDR

NON-HAZARDOUS WASTE MANIFEST

NO

122491

1. PAGE ____ OF ____

2. TRAILER NO.

030

G
E
N
E
R
A
T
O
R

3. COMPANY NAME
E.O.G Resources

PHONE NO.
(432) 686-3705

4. ADDRESS
5509 Champion Dr.

CITY
Midland

STATE
TX.

ZIP
79706

5. PICK-UP DATE
4/8/2018

6. TNRCC I.D. NO.

7. NAME OR DESCRIPTION OF WASTE SHIPPED:

a. **Non-Regulated, Non Hazardous Waste**

b.

c.

WT: **33,440 34,740**

12. COMMENTS OR SPECIAL INSTRUCTIONS:

CHECKERBOARD 23 FED BATTERY

TP 68,180

13. WASTE PROFILE NO.

14. IN CASE OF EMERGENCY OR SPILL, CONTACT

NAME

PHONE NO

24-HOUR EMERGENCY NO.

JOE ONTIVEROS

575-887-4048

15. **GENERATOR'S CERTIFICATION:** I Hereby declare that the contents of this consignment are fully and accurately described above by proper shipping name and are classified, packed, marked, and labeled, and are in all respects in proper condition for transport by highway according to applicable international and national government regulations, including applicable state regulations, and are the same materials previously approved by LEA LAND, LLC

PRINTED/TYPED NAME

SIGNATURE

DATE

T
R
A
N
S
P
O
R
T
E
R
S

16. **TRANSPORTER (1)**

NAME:

SDR ENTERPRISE LLC

TEXAS I.D. NO.

IN CASE OF EMERGENCY CONTACT: **SHANNON RUSK**

EMERGENCY PHONE:

(575) 441-7330

18. **TRANSPORTER (1):** Acknowledgment of receipt of material

PRINTED/TYPED NAME

Enrique Figueroa

SIGNATURE

Enrique Figueroa

DATE

4/8/2018

17. **TRANSPORTER (2)**

NAME:

TEXAS I.D. NO.

IN CASE OF EMERGENCY CONTACT:

EMERGENCY PHONE:

19. **TRANSPORTER (2):** Acknowledgment of receipt of material

PRINTED/TYPED NAME

SIGNATURE

DATE

D
F
A
C
I
L
I
T
Y

Lea Land, LLC

ADDRESS:

Mile Marker 64, U.S. Hwy 62/180,
30 Miles East of Carlsbad, NM

PHONE:

575-887-4048

PERMIT NO.

WM-01-035 - New Mexico

20. COMMENTS

21. **DISPOSAL FACILITY'S CERTIFICATION:** I Hereby certify that the above described wastes were delivered to this facility, that the facility is authorized and permitted to receive such wastes.

AUTHORIZED SIGNATURE

Santos Gonzalez

CELL NO.

/

DATE

4/8/2018

TIME

10:40

GENERATOR: COPIES 1 & 6

DISPOSAL SITE: COPIES 2 & 3

TRANSPORTERS: COPIES 4 & 5

COPY 1

LEA LAND DISPOSAL SITE NEW MEXICO

MILE MARKER #64 US HWY 62/180 • 30 MILES EAST OF CARLSBAD, NM • PHONE (575) 887-4048

LEA LAND, LLC

1300 WEST MAIN STREET • OKLAHOMA CITY, OK 73106 • PHONE (405) 236-4257

SDR

NON-HAZARDOUS WASTE MANIFEST

NO

122496

1. PAGE ___ OF ___

2. TRAILER NO.

D21

G

3. COMPANY NAME
E.O.G Resources

4. ADDRESS
5509 Champion Dr.

5. PICK-UP DATE
4/6/2018

E

PHONE NO.
(432) 686-3705

CITY
Midland

STATE
TX.

ZIP
79706

6. TNRCC I.D. NO.

N

7. NAME OR DESCRIPTION OF WASTE SHIPPED:

Non-Regulated, Non Hazardous Waste

8. CONTAINERS
No. Type

1

CM

9. TOTAL
QUANTITY

10. UNIT
Wt/Vol.

11. TEXAS
WASTE ID #

b.

c.

R

WT: **32,880**

12. COMMENTS OR SPECIAL INSTRUCTIONS:

CHECKERBOARD 23 FED BATTERY

13. WASTE PROFILE NO.

A

14. IN CASE OF EMERGENCY OR SPILL, CONTACT

NAME
JOE ONTIVEROS

PHONE NO
575-887-4048

24-HOUR EMERGENCY NO.

O

15. **GENERATOR'S CERTIFICATION:** I Hereby declare that the contents of this consignment are fully and accurately described above by proper shipping name and are classified, packed, marked, and labeled, and are in all respects in proper condition for transport by highway according to applicable international and national government regulations, including applicable state regulations, and are the same materials previously approved by LEA LAND, LLC

R

PRINTED/TYPED NAME

SIGNATURE

DATE

T

16. TRANSPORTER (1)

NAME: **SDR ENTERPRISE LLC**

TEXAS I.D. NO.

IN CASE OF EMERGENCY CONTACT: **SHANNON RUSK**

EMERGENCY PHONE: **(575) 441-7330**

17. TRANSPORTER (2)

NAME:

TEXAS I.D. NO.

IN CASE OF EMERGENCY CONTACT:

EMERGENCY PHONE:

R

18. TRANSPORTER (1): Acknowledgment of receipt of material

PRINTED/TYPED NAME

Noé Ponce

SIGNATURE

Noé Ponce

DATE

4/6/2018

19. TRANSPORTER (2): Acknowledgment of receipt of material

PRINTED/TYPED NAME

SIGNATURE

DATE

D
F
I
S
P
O
S
I
T
A
L
Y

Lea Land, LLC

ADDRESS:

Mile Marker 64, U.S. Hwy 62/180,
30 Miles East of Carlsbad, NM

PHONE:

575-887-4048

PERMIT NO.

WM-01-035 - New Mexico

20. COMMENTS

21. **DISPOSAL FACILITY'S CERTIFICATION:** I Hereby certify that the above described wastes were delivered to this facility, that the facility is authorized and permitted to receive such wastes.

AUTHORIZED SIGNATURE

CELL NO.

DATE

TIME

Santos Gonzalez

DISPOSAL SITE: COPIES 2 & 3

TRANSPORTERS: COPIES 4 & 5

GENERATOR: COPIES 1 & 6

COPY 1

4/6/2018

1:55

LEA LAND DISPOSAL SITE NEW MEXICO

MILE MARKER #64 US HWY 62/180 • 30 MILES EAST OF CARLSBAD, NM • PHONE (575) 887-4048

LEA LAND, LLC

1300 WEST MAIN STREET • OKLAHOMA CITY, OK 73106 • PHONE (405) 236-4257

SDR

NON-HAZARDOUS WASTE MANIFEST

NO

122497

1. PAGE ___ OF ___

2. TRAILER NO.

031

G

3. COMPANY NAME
E.O.G Resources

4. ADDRESS
5509 Champion Dr.

5. PICK-UP DATE
4/6/2018

PHONE NO.
(432) 886-3705

CITY
Midland

STATE
TX.

ZIP
79706

6. TNRCC I.D. NO.

E

7. NAME OR DESCRIPTION OF WASTE SHIPPED:

8. CONTAINERS
No. Type

9. TOTAL
QUANTITY

10. UNIT
Wt/Vol.

11. TEXAS
WASTE ID #

N

Non-Regulated, Non Hazardous Waste

1

CM

Y

E

b.

c.

R

WT : **35,040**

A

12. COMMENTS OR SPECIAL INSTRUCTIONS:

CHECKERBOARD 23 FED BATTERY

13. WASTE PROFILE NO.

T

14. IN CASE OF EMERGENCY OR SPILL, CONTACT

NAME

PHONE NO

24-HOUR EMERGENCY NO.

JOE ONTIVEROS

575-887-4048

O

15. GENERATOR'S CERTIFICATION: I Hereby declare that the contents of this consignment are fully and accurately described above by proper shipping name and are classified, packed, marked, and labeled, and are in all respects in proper condition for transport by highway according to applicable international and national government regulations, including applicable state regulations, and are the same materials previously approved by LEA LAND, LLC

R

PRINTED/TYPED NAME

SIGNATURE

DATE

T

16. TRANSPORTER (1)

NAME:

SDR ENTERPRISE LLC

TEXAS I.D. NO.

IN CASE OF EMERGENCY CONTACT: **SHANNON RUSK**

EMERGENCY PHONE: **(575) 441-7330**

18. TRANSPORTER (1): Acknowledgment of receipt of material

PRINTED/TYPED NAME

Alejandro Marquez

SIGNATURE

Alejandro Marquez

DATE

4/6/2018

17. TRANSPORTER (2)

NAME:

TEXAS I.D. NO.

IN CASE OF EMERGENCY CONTACT:

EMERGENCY PHONE:

19. TRANSPORTER (2): Acknowledgment of receipt of material

PRINTED/TYPED NAME

SIGNATURE

DATE

D
F
A
C
I
L
I
T
Y

Lea Land, LLC

ADDRESS:

**Mile Marker 64, U.S. Hwy 62/180,
30 Miles East of Carlsbad, NM**

PHONE:

575-887-4048

PERMIT NO.

WM-01-035 - New Mexico

20. COMMENTS

21. DISPOSAL FACILITY'S CERTIFICATION: I Hereby certify that the above described wastes were delivered to this facility, that the facility is authorized and permitted to receive such wastes.

AUTHORIZED SIGNATURE

Santos Gonzalez

CELL NO.

DATE

4/6/2018

TIME

4:00

GENERATOR: COPIES 1 & 6

DISPOSAL SITE: COPIES 2 & 3

TRANSPORTERS: COPIES 4 & 5

COPY 1

LEA LAND DISPOSAL SITE NEW MEXICO

MILE MARKER #64 US HWY 62/180 • 30 MILES EAST OF CARLSBAD, NM • PHONE (575) 887-4048

LEA LAND, LLC

1300 WEST MAIN STREET • OKLAHOMA CITY, OK 73106 • PHONE (405) 236-4257

Carranza

NON-HAZARDOUS WASTE MANIFEST

NO **122504**

1. PAGE ___ OF ___

2. TRAILER NO. **27**

G
E
N
E
R
A
T
O
R

3. COMPANY NAME
E.O.G Resources

PHONE NO.
(432) 686-3705

4. ADDRESS
5509 Champion Dr.

CITY
Midland

STATE
TX.

ZIP
79706

5. PICK-UP DATE
4/9/2018

6. TNRCC I.D. NO.

7. NAME OR DESCRIPTION OF WASTE SHIPPED:

Non-Regulated, Non Hazardous Waste

8. CONTAINERS
No. Type
1 CM

9. TOTAL
QUANTITY

10. UNIT
Wt/Vol.

11. TEXAS
WASTE ID #

b.

c.

WT : 30,140 32,080

12. COMMENTS OR SPECIAL INSTRUCTIONS:

CHECKERBOARD 23 FED BATTERY

13. WASTE PROFILE NO.

to 62,220

14. IN CASE OF EMERGENCY OR SPILL, CONTACT

NAME
JOE ONTIVEROS

PHONE NO
575-887-4048

24-HOUR EMERGENCY NO.

15. **GENERATOR'S CERTIFICATION:** I Hereby declare that the contents of this consignment are fully and accurately described above by proper shipping name and are classified, packed, marked, and labeled, and are in all respects in proper condition for transport by highway according to applicable international and national government regulations, including applicable state regulations, and are the same materials previously approved by LEA LAND, LLC

PRINTED/TYPED NAME

SIGNATURE

DATE

T
R
A
N
S
P
O
R
T
E
R
S

16. TRANSPORTER (1)

NAME:
SDR ENTERPRISE LLC

TEXAS I.D. NO.

IN CASE OF EMERGENCY CONTACT: **SHANNON RUSK**

EMERGENCY PHONE: **(575) 441-7330**

18. **TRANSPORTER (1):** Acknowledgment of receipt of material

PRINTED/TYPED NAME *Carranza*

SIGNATURE *Carranza* DATE **4/9/2018**

17. TRANSPORTER (2)

NAME:

TEXAS I.D. NO.

IN CASE OF EMERGENCY CONTACT:

EMERGENCY PHONE:

19. **TRANSPORTER (2):** Acknowledgment of receipt of material

PRINTED/TYPED NAME

SIGNATURE DATE

D
I
S
P
O
S
I
T
A
T
I
O
N

Lea Land, LLC

ADDRESS:

Mile Marker 64, U.S. Hwy 62/180,
30 Miles East of Carlsbad, NM

PHONE:

575-887-4048

PERMIT NO.

WM-01-035 - New Mexico

20. COMMENTS

21. **DISPOSAL FACILITY'S CERTIFICATION:** I Hereby certify that the above described wastes were delivered to this facility, that the facility is authorized and permitted to receive such wastes.

AUTHORIZED SIGNATURE

CELL NO.

DATE

TIME

Santos Gonzalez

4/9/2018

10:40

GENERATOR: COPIES 1 & 6

DISPOSAL SITE: COPIES 2 & 3

TRANSPORTERS: COPIES 4 & 5

COPY 1

LEA LAND DISPOSAL SITE NEW MEXICO

MILE MARKER #64 US HWY 62/180 • 30 MILES EAST OF CARLSBAD, NM • PHONE (575) 887-4048

LEA LAND, LLC

1300 WEST MAIN STREET • OKLAHOMA CITY, OK 73106 • PHONE (405) 236-4257

IEW

NON-HAZARDOUS WASTE MANIFEST

NO

122505

1. PAGE ___ OF ___

2. TRAILER NO.

14

G

3. COMPANY NAME
E.O.G Resources

4. ADDRESS
5509 Champion Dr.

5. PICK-UP DATE
4/9/2018

PHONE NO.
(432) 686-3705

CITY
Midland

STATE
TX.

ZIP
79706

6. TNRCC I.D. NO.

E

7. NAME OR DESCRIPTION OF WASTE SHIPPED:

8. CONTAINERS
No. Type

9. TOTAL
QUANTITY

10. UNIT
Wt/Vol.

11. TEXAS
WASTE ID #

N

Non-Regulated, Non Hazardous Waste

1

CM

Y

E

b.

c.

R

WT: 31,020 32,480

A

12. COMMENTS OR SPECIAL INSTRUCTIONS:

CHECKERBOARD 23 FED BATTERY

13. WASTE PROFILE NO.

To 63,500

T

14. IN CASE OF EMERGENCY OR SPILL, CONTACT

NAME

PHONE NO

24-HOUR EMERGENCY NO.

JOE ONTIVEROS

575-887-4048

O

15. **GENERATOR'S CERTIFICATION:** I Hereby declare that the contents of this consignment are fully and accurately described above by proper shipping name and are classified, packed, marked, and labeled, and are in all respects in proper condition for transport by highway according to applicable international and national government regulations, including applicable state regulations, and are the same materials previously approved by LEA LAND, LLC

R

PRINTED/TYPED NAME

SIGNATURE

DATE

T

16. **TRANSPORTER (1)**

17. **TRANSPORTER (2)**

NAME:

SDR ENTERPRISE LLC

NAME:

TEXAS I.D. NO.

TEXAS I.D. NO.

IN CASE OF EMERGENCY CONTACT: **SHANNON RUSK**

IN CASE OF EMERGENCY CONTACT:

EMERGENCY PHONE: **(575) 441-7330**

EMERGENCY PHONE:

18. **TRANSPORTER (1):** Acknowledgment of receipt of material

19. **TRANSPORTER (2):** Acknowledgment of receipt of material

PRINTED/TYPED NAME

Jose Quiroz

PRINTED/TYPED NAME

SIGNATURE

J. Quiroz

DATE

4/9/2018

SIGNATURE

DATE

D
F
I
S
C
I
P
L
I
N
A
R
Y

Lea Land, LLC

ADDRESS:

**Mile Marker 64, U.S. Hwy 62/180,
30 Miles East of Carlsbad, NM**

PHONE:

575-887-4048

PERMIT NO.

WM-01-035 - New Mexico

20. COMMENTS

21. **DISPOSAL FACILITY'S CERTIFICATION:** I Hereby certify that the above described wastes were delivered to this facility, that the facility is authorized and permitted to receive such wastes.

AUTHORIZED SIGNATURE

Santos Gonzalez

CELL NO.

DATE

4/9/2018

TIME

10:45

GENERATOR: COPIES 1 & 6

DISPOSAL SITE: COPIES 2 & 3

TRANSPORTERS: COPIES 4 & 5

COPY 1

LEA LAND DISPOSAL SITE NEW MEXICO

MILE MARKER #64 US HWY 62/180 • 30 MILES EAST OF CARLSBAD, NM • PHONE (575) 887-4048

LEA LAND, LLC

1300 WEST MAIN STREET • OKLAHOMA CITY, OK 73106 • PHONE (405) 236-4257

Carranza

NON-HAZARDOUS WASTE MANIFEST

NO **122506**

1. PAGE ___ OF ___

2. TRAILER NO.

107

G
E
N
E
R
A
T
O
R

3. COMPANY NAME
E.O.G Resources

PHONE NO.
(432) 686-3705

4. ADDRESS
5509 Champion Dr.

CITY
Midland

STATE
TX.

ZIP
79706

5. PICK-UP DATE
4/9/2018

6. TNRCC I.D. NO.

7. NAME OR DESCRIPTION OF WASTE SHIPPED:

a. **Non-Regulated, Non Hazardous Waste**

b.

c.

WT 30,680

8. CONTAINERS
No. Type

1

CM

9. TOTAL
QUANTITY

10. UNIT
Wt/Vol.

11. TEXAS
WASTE ID #

Y

12. COMMENTS OR SPECIAL INSTRUCTIONS:

CHECKERBOARD 23 FED BATTERY

13. WASTE PROFILE NO.

14. IN CASE OF EMERGENCY OR SPILL, CONTACT

NAME

PHONE NO

24-HOUR EMERGENCY NO.

JOE ONTIVEROS

575-887-4048

15. **GENERATOR'S CERTIFICATION:** I Hereby declare that the contents of this consignment are fully and accurately described above by proper shipping name and are classified, packed, marked, and labeled, and are in all respects in proper condition for transport by highway according to applicable international and national government regulations, including applicable state regulations, and are the same materials previously approved by LEA LAND, LLC

PRINTED/TYPED NAME

SIGNATURE

DATE

T
R
A
N
S
P
O
R
T
E
R
S

16. TRANSPORTER (1)

NAME:

SDR ENTERPRISE LLC

TEXAS I.D. NO.

IN CASE OF EMERGENCY CONTACT: **SHANNON RUSK**

EMERGENCY PHONE: **(575) 441-7330**

18. **TRANSPORTER (1):** Acknowledgment of receipt of material

PRINTED/TYPED NAME

SIGNATURE

DATE

4/9/2018

17. TRANSPORTER (2)

NAME:

TEXAS I.D. NO.

IN CASE OF EMERGENCY CONTACT:

EMERGENCY PHONE:

19. **TRANSPORTER (2):** Acknowledgment of receipt of material

PRINTED/TYPED NAME

SIGNATURE

DATE

D
F
A
C
I
L
I
T
Y

Lea Land, LLC

ADDRESS:

**Mile Marker 64, U.S. Hwy 62/180,
30 Miles East of Carlsbad, NM**

PHONE:

575-887-4048

PERMIT NO.

WM-01-035 - New Mexico

20. COMMENTS

21. **DISPOSAL FACILITY'S CERTIFICATION:** I Hereby certify that the above described wastes were delivered to this facility, that the facility is authorized and permitted to receive such wastes.

AUTHORIZED SIGNATURE

CELL NO.

DATE

TIME

4/9/2018

10:55

GENERATOR: COPIES 1 & 6

DISPOSAL SITE: COPIES 2 & 3

TRANSPORTERS: COPIES 4 & 5

COPY 1

LEA LAND DISPOSAL SITE NEW MEXICO

MILE MARKER #64 US HWY 62/180 • 30 MILES EAST OF CARLSBAD, NM • PHONE (575) 887-4048

LEA LAND, LLC

1300 WEST MAIN STREET • OKLAHOMA CITY, OK 73106 • PHONE (405) 236-4257

IEW

NON-HAZARDOUS WASTE MANIFEST

NO **122507**

1. PAGE ___ OF ___

2. TRAILER NO.

01

G
E
N
E
R
A
T
O
R

3. COMPANY NAME
E.O.G Resources

PHONE NO.
(432) 686-3705

4. ADDRESS
5500 Champion Dr.

CITY
Midland

STATE
TX.

ZIP
79706

5. PICK-UP DATE
4/9/2018

6. TNRCC I.D. NO.

7. NAME OR DESCRIPTION OF WASTE SHIPPED:

a. **Non-Regulated, Non Hazardous Waste**

b.

c.

WT: 33,780 34,140

12. COMMENTS OR SPECIAL INSTRUCTIONS:
CHECKERBOARD 23 FED BATTERY

TP 64,920

8. CONTAINERS
No. Type

1

CM

9. TOTAL
QUANTITY

10. UNIT
Wt/Vol.

11. TEXAS
WASTE ID #

Y

13. WASTE PROFILE NO.

14. IN CASE OF EMERGENCY OR SPILL, CONTACT

NAME
JOE ONTIVEROS

PHONE NO
575-887-4048

24-HOUR EMERGENCY NO.

15. **GENERATOR'S CERTIFICATION:** I hereby declare that the contents of this consignment are fully and accurately described above by proper shipping name and are classified, packed, marked, and labeled, and are in all respects in proper condition for transport by highway according to applicable international and national government regulations, including applicable state regulations, and are the same materials previously approved by LEA LAND, LLC

PRINTED/TYPED NAME

SIGNATURE

DATE

T
R
A
N
S
P
O
R
T
E
R
S

16. **TRANSPORTER (1)**

NAME: **SDR ENTERPRISE LLC**

TEXAS I.D. NO.

IN CASE OF EMERGENCY CONTACT: **SHANNON RUSK**

EMERGENCY PHONE: **(575) 441-7330**

18. **TRANSPORTER (1):** Acknowledgment of receipt of material

PRINTED/TYPED NAME

SIGNATURE

DATE

4/9/2018

17. **TRANSPORTER (2)**

NAME:

TEXAS I.D. NO.

IN CASE OF EMERGENCY CONTACT:

EMERGENCY PHONE:

19. **TRANSPORTER (2):** Acknowledgment of receipt of material

PRINTED/TYPED NAME

SIGNATURE

DATE

D
I
S
P
O
S
I
T
A
L
Y

Lea Land, LLC

ADDRESS:

Mile Marker 64, U.S. Hwy 62/180,
30 Miles East of Carlsbad, NM

PHONE:

575-887-4048

PERMIT NO.

WM-01-035 - New Mexico

20. COMMENTS

21. **DISPOSAL FACILITY'S CERTIFICATION:** I hereby certify that the above described wastes were delivered to this facility, that the facility is authorized and permitted to receive such wastes.

AUTHORIZED SIGNATURE

CELL NO.

DATE

TIME

4/9/2018

11:00

GENERATOR: COPIES 1 & 6

DISPOSAL SITE: COPIES 2 & 3

TRANSPORTERS: COPIES 4 & 5

COPY 1

LEA LAND DISPOSAL SITE NEW MEXICO

MILE MARKER #64 US HWY 62/180 • 30 MILES EAST OF CARLSBAD, NM • PHONE (575) 887-4048

LEA LAND, LLC

1300 WEST MAIN STREET • OKLAHOMA CITY, OK 73106 • PHONE (405) 236-4257

SDR

NON-HAZARDOUS WASTE MANIFEST

NO

122508

1. PAGE ___ OF ___

2. TRAILER NO.

030

G

3. COMPANY NAME
E.O.G Resources

4. ADDRESS
5509 Champion Dr.

5. PICK-UP DATE
4/9/2018

PHONE NO.
(432) 686-3705

CITY
Midland

STATE
TX.

ZIP
79706

6. TNRCC I.D. NO.

E

7. NAME OR DESCRIPTION OF WASTE SHIPPED:

8. CONTAINERS
No. Type

9. TOTAL
QUANTITY

10. UNIT
Wt/Vol.

11. TEXAS
WASTE ID #

N

Non-Regulated, Non Hazardous Waste

1

CM

Y

E

b.

c.

R

WT : 35,660 32,780

A

12. COMMENTS OR SPECIAL INSTRUCTIONS:

CHECKERBOARD 23 FED BATTERY

13. WASTE PROFILE NO.

Tc 68.440

T

14. NAME

IN CASE OF EMERGENCY OR SPILL, CONTACT

PHONE NO

24-HOUR EMERGENCY NO.

JOE ONTIVEROS

575-887-4048

O

15. GENERATOR'S CERTIFICATION: I Hereby declare that the contents of this consignment are fully and accurately described above by proper shipping name and are classified, packed, marked, and labeled, and are in all respects in proper condition for transport by highway according to applicable international and national government regulations, including applicable state regulations, and are the same materials previously approved by LEA LAND, LLC

R

PRINTED/TYPED NAME

SIGNATURE

DATE

T

16. TRANSPORTER (1)

17. TRANSPORTER (2)

NAME:

SDR ENTERPRISE LLC

NAME:

TEXAS I.D. NO.

TEXAS I.D. NO.

IN CASE OF EMERGENCY CONTACT: SHANNON RUSK

IN CASE OF EMERGENCY CONTACT:

EMERGENCY PHONE: (575) 441-7330

EMERGENCY PHONE:

18. TRANSPORTER (1): Acknowledgment of receipt of material

19. TRANSPORTER (2): Acknowledgment of receipt of material

PRINTED/TYPED NAME

PRINTED/TYPED NAME

SIGNATURE

DATE

SIGNATURE

DATE

DISPOSAL SITE

Lea Land, LLC

ADDRESS:

Mile Marker 64, U.S. Hwy 62/180,
30 Miles East of Carlsbad, NM

PHONE:

575-887-4048

PERMIT NO.

WM-01-035 - New Mexico

20. COMMENTS

21. DISPOSAL FACILITY'S CERTIFICATION: I Hereby certify that the above described wastes were delivered to this facility, that the facility is authorized and permitted to receive such wastes.

AUTHORIZED SIGNATURE

CELL NO.

DATE

TIME

Santos

Donzalez

4/9/2018

11:25

GENERATOR: COPIES 1 & 6

DISPOSAL SITE: COPIES 2 & 3

TRANSPORTERS: COPIES 4 & 5

COPY 1

LEA LAND DISPOSAL SITE NEW MEXICO

MILE MARKER #64 US HWY 62/180 • 30 MILES EAST OF CARLSBAD, NM • PHONE (575) 887-4048

LEA LAND, LLC

1300 WEST MAIN STREET • OKLAHOMA CITY, OK 73106 • PHONE (405) 236-4257

Triple Crown
501

NON-HAZARDOUS WASTE MANIFEST

NO **122509**

1. PAGE ___ OF ___

2. TRAILER NO.

G
E
N
E
R
A
T
O
R

3. COMPANY NAME
E.O.G Resources

PHONE NO.
(432) 886-3705

4. ADDRESS
5509 Champion Dr.

CITY
Midland

STATE
TX.

ZIP
79706

5. PICK-UP DATE
4/9/2018

6. TNRCC I.D. NO.

7. NAME OR DESCRIPTION OF WASTE SHIPPED:

Non-Regulated, Non Hazardous Waste

8. CONTAINERS
No. Type

1

CM

9. TOTAL
QUANTITY

10. UNIT
Wt/Vol.

Y

11. TEXAS
WASTE ID #

WT: 30,920 34,200

12. COMMENTS OR SPECIAL INSTRUCTIONS:

CHECKERBOARD 23 FED BATTERY

13. WASTE PROFILE NO.

14. IN CASE OF EMERGENCY OR SPILL, CONTACT

NAME

PHONE NO

24-HOUR EMERGENCY NO.

JOE ONTIVEROS

575-887-4048

15. **GENERATOR'S CERTIFICATION:** I Hereby declare that the contents of this consignment are fully and accurately described above by proper shipping name and are classified, packed, marked, and labeled, and are in all respects in proper condition for transport by highway according to applicable international and national government regulations, including applicable state regulations, and are the same materials previously approved by LEA LAND, LLC

PRINTED/TYPED NAME

SIGNATURE

DATE

T
R
A
N
S
P
O
R
T
E
R
S

16. TRANSPORTER (1)

NAME:

SDR ENTERPRISE LLC

TEXAS I.D. NO.

IN CASE OF EMERGENCY CONTACT: **SHANNON RUSK**

EMERGENCY PHONE: **(575) 441-7330**

18. **TRANSPORTER (1):** Acknowledgment of receipt of material

PRINTED/TYPED NAME

Jim Galvan

SIGNATURE

Jim Galvan

DATE

4/9/2018

17. TRANSPORTER (2)

NAME:

TEXAS I.D. NO.

IN CASE OF EMERGENCY CONTACT:

EMERGENCY PHONE:

19. **TRANSPORTER (2):** Acknowledgment of receipt of material

PRINTED/TYPED NAME

SIGNATURE

DATE

D
I
S
P
O
S
I
T
A
L
Y

Lea Land, LLC

ADDRESS:

**Mile Marker 64, U.S. Hwy 62/180,
30 Miles East of Carlsbad, NM**

PHONE:

575-887-4048

PERMIT NO.

WM-01-035 - New Mexico

20. COMMENTS

21. **DISPOSAL FACILITY'S CERTIFICATION:** I Hereby certify that the above described wastes were delivered to this facility, that the facility is authorized and permitted to receive such wastes.

AUTHORIZED SIGNATURE

Santos Gonzalez

CELL NO.

DATE

4/9/2018

TIME

11:35

GENERATOR: COPIES 1 & 6

DISPOSAL SITE: COPIES 2 & 3

TRANSPORTERS: COPIES 4 & 5

COPY 1

LEA LAND DISPOSAL SITE NEW MEXICO

MILE MARKER #64 US HWY 62/180 • 30 MILES EAST OF CARLSBAD, NM • PHONE (575) 887-4048

LEA LAND, LLC

1300 WEST MAIN STREET • OKLAHOMA CITY, OK 73106 • PHONE (405) 236-4257

Triple Crown

NON-HAZARDOUS WASTE MANIFEST

NO **122510**

1. PAGE ___ OF ___

2. TRAILER NO. **503**

G
E
N
E
R
A
T
O
R

3. COMPANY NAME
E.O.G Resources

PHONE NO.
(432) 686-3705

4. ADDRESS
5509 Champion Dr.

CITY
Midland

STATE
TX.

ZIP
79706

5. PICK-UP DATE
4/9/2018

6. TNRCC I.D. NO.

7. NAME OR DESCRIPTION OF WASTE SHIPPED:

a. **Non-Regulated, Non Hazardous Waste**

b.

c.

WT: **34,680 32,120**

12. COMMENTS OR SPECIAL INSTRUCTIONS:

CHECKERBOARD 23 FED BATTERY

TO 66,800

13. WASTE PROFILE NO.

14. IN CASE OF EMERGENCY OR SPILL, CONTACT

NAME
JOE ONTIVEROS

PHONE NO
575-887-4048

24-HOUR EMERGENCY NO.

15. **GENERATOR'S CERTIFICATION:** I Hereby declare that the contents of this consignment are fully and accurately described above by proper shipping name and are classified, packed, marked, and labeled, and are in all respects in proper condition for transport by highway according to applicable international and national government regulations, including applicable state regulations, and are the same materials previously approved by LEA LAND, LLC

PRINTED/TYPED NAME

SIGNATURE

DATE

T
R
A
N
S
P
O
R
T
E
R
S

16. TRANSPORTER (1)

NAME: **SDR ENTERPRISE LLC**

TEXAS I.D. NO.

IN CASE OF EMERGENCY CONTACT: **SHANNON RUSK**

EMERGENCY PHONE: **(575) 441-7330**

18. **TRANSPORTER (1):** Acknowledgment of receipt of material

PRINTED/TYPED NAME **DAVID RAMIREZ**

SIGNATURE **[Signature]** DATE **4/9/2018**

17. TRANSPORTER (2)

NAME:

TEXAS I.D. NO.

IN CASE OF EMERGENCY CONTACT:

EMERGENCY PHONE:

19. **TRANSPORTER (2):** Acknowledgment of receipt of material

PRINTED/TYPED NAME _____

SIGNATURE _____ DATE _____

D
I
S
P
O
S
I
T
O
R
Y

Lea Land, LLC

ADDRESS:

Mile Marker 64, U.S. Hwy 62/180,
30 Miles East of Carlsbad, NM

PHONE:

575-887-4048

PERMIT NO.

WM-01-035 - New Mexico

20. COMMENTS

21. **DISPOSAL FACILITY'S CERTIFICATION:** I Hereby certify that the above described wastes were delivered to this facility, that the facility is authorized and permitted to receive such wastes.

AUTHORIZED SIGNATURE

CELL NO.

DATE

TIME

[Signature]

4/9/2018

11:35

GENERATOR: COPIES 1 & 6

DISPOSAL SITE: COPIES 2 & 3

TRANSPORTERS: COPIES 4 & 5

COPY 1

LEA LAND DISPOSAL SITE NEW MEXICO

MILE MARKER #64 US HWY 62/180 • 30 MILES EAST OF CARLSBAD, NM • PHONE (575) 887-4048

LEA LAND, LLC

1300 WEST MAIN STREET • OKLAHOMA CITY, OK 73106 • PHONE (405) 236-4257

SDR

NON-HAZARDOUS WASTE MANIFEST

NO

122511

1. PAGE ___ OF ___

2. TRAILER NO.

020

G

3. COMPANY NAME
E.O.G Resources

4. ADDRESS
5509 Champion Dr.

5. PICK-UP DATE
4/9/2018

E

PHONE NO.
(432) 686-3705

CITY
Midland

STATE
TX.

ZIP
79706

6. TNRCC I.D. NO.

N

7. NAME OR DESCRIPTION OF WASTE SHIPPED:

a. **Non-Regulated, Non Hazardous Waste**

8. CONTAINERS
No. Type

1

CM

9. TOTAL
QUANTITY

10. UNIT
Wt/Vol.

11. TEXAS
WASTE ID #

b.

c.

R

WT: **33,520 32,740**

A

12. COMMENTS OR SPECIAL INSTRUCTIONS:

CHECKERBOARD 23 FED BATTERY

13. WASTE PROFILE NO.

T

14. **IN CASE OF EMERGENCY OR SPILL, CONTACT**

NAME

PHONE NO

24-HOUR EMERGENCY NO.

JOE ONTIVEROS

575-887-4048

O

15. **GENERATOR'S CERTIFICATION:** I Hereby declare that the contents of this consignment are fully and accurately described above by proper shipping name and are classified, packed, marked, and labeled, and are in all respects in proper condition for transport by highway according to applicable international and national government regulations, including applicable state regulations, and are the same materials previously approved by LEA LAND, LLC

R

PRINTED/TYPED NAME

SIGNATURE

DATE

T

16. **TRANSPORTER (1)**

NAME:

SDR ENTERPRISE LLC

TEXAS I.D. NO.

IN CASE OF EMERGENCY CONTACT: **SHANNON RUSK**

EMERGENCY PHONE:

(575) 441-7330

17. **TRANSPORTER (2)**

NAME:

TEXAS I.D. NO.

IN CASE OF EMERGENCY CONTACT:

EMERGENCY PHONE:

R

18. **TRANSPORTER (1):** Acknowledgment of receipt of material

PRINTED/TYPED NAME

Joe Ontiveros

SIGNATURE

Joe Ontiveros

DATE

4/9/2018

19. **TRANSPORTER (2):** Acknowledgment of receipt of material

PRINTED/TYPED NAME

SIGNATURE

DATE

D
F
A
C
I
L
I
T
Y

Lea Land, LLC

ADDRESS:

Mile Marker 64, U.S. Hwy 62/180,
30 Miles East of Carlsbad, NM

PHONE:

575-887-4048

PERMIT NO.

WM-01-035 - New Mexico

20. COMMENTS

21. **DISPOSAL FACILITY'S CERTIFICATION:** I Hereby certify that the above described wastes were delivered to this facility, that the facility is authorized and permitted to receive such wastes.

AUTHORIZED SIGNATURE

Santos

CELL NO.

DATE

4/9/2018

TIME

11:40

GENERATOR: COPIES 1 & 6

DISPOSAL SITE: COPIES 2 & 3

TRANSPORTERS: COPIES 4 & 5

COPY 1

LEA LAND DISPOSAL SITE NEW MEXICO

MILE MARKER #64 US HWY 62/180 • 30 MILES EAST OF CARLSBAD, NM • PHONE (575) 887-4048

LEA LAND, LLC

1300 WEST MAIN STREET • OKLAHOMA CITY, OK 73106 • PHONE (405) 236-4257

SDR

NON-HAZARDOUS WASTE MANIFEST

NO 122528

1. PAGE ___ OF ___

2. TRAILER NO.

029

G
E
N
E
R
A
T
O
R

3. COMPANY NAME
E.O.G Resources

PHONE NO.
(432) 686-3705

4. ADDRESS
5509 Champion Dr.

CITY STATE ZIP
Midland TX. 79706

5. PICK-UP DATE
4/10/2018

6. TNRCC I.D. NO.

7. NAME OR DESCRIPTION OF WASTE SHIPPED:

Non-Regulated, Non Hazardous Waste

8. CONTAINERS
No. Type
1 CM

9. TOTAL
QUANTITY

10. UNIT
Wt/Vol.

11. TEXAS
WASTE ID #

b.

c.

WT: 37,940 40,820

12. COMMENTS OR SPECIAL INSTRUCTIONS:

CHECKERBOARD 23 FED BATTERY

13. WASTE PROFILE NO.

14. IN CASE OF EMERGENCY OR SPILL, CONTACT

NAME

PHONE NO

24-HOUR EMERGENCY NO.

JOE ONTIVEROS

575-887-4048

15. **GENERATOR'S CERTIFICATION:** I Hereby declare that the contents of this consignment are fully and accurately described above by proper shipping name and are classified, packed, marked, and labeled, and are in all respects in proper condition for transport by highway according to applicable international and national government regulations, including applicable state regulations, and are the same materials previously approved by LEA LAND, LLC

PRINTED/TYPED NAME

SIGNATURE

DATE

T
R
A
N
S
P
O
R
T
E
R
S

16. TRANSPORTER (1)

NAME:

SDR ENTERPRISE LLC

TEXAS I.D. NO.

IN CASE OF EMERGENCY CONTACT: **SHANNON RUSK**

EMERGENCY PHONE: **(575) 441-7330**

18. TRANSPORTER (1): Acknowledgment of receipt of material

PRINTED/TYPED NAME

Alejandro Marquez

SIGNATURE

Alejandro Marquez

DATE

4/10/2018

17. TRANSPORTER (2)

NAME:

TEXAS I.D. NO.

IN CASE OF EMERGENCY CONTACT:

EMERGENCY PHONE:

19. TRANSPORTER (2): Acknowledgment of receipt of material

PRINTED/TYPED NAME

SIGNATURE

DATE

D
I
S
P
O
S
I
T
Y

Lea Land, LLC

ADDRESS:

Mile Marker 64, U.S. Hwy 62/180,
30 Miles East of Carlsbad, NM

PHONE:

575-887-4048

PERMIT NO.

WM-01-035 - New Mexico

20. COMMENTS

21. **DISPOSAL FACILITY'S CERTIFICATION:** I Hereby certify that the above described wastes were delivered to this facility, that the facility is authorized and permitted to receive such wastes.

AUTHORIZED SIGNATURE

Santos Gonzalez

CELL NO.

/

DATE

4/10/2018

TIME

11:30

GENERATOR: COPIES 1 & 6

DISPOSAL SITE: COPIES 2 & 3

TRANSPORTERS: COPIES 4 & 5

COPY 1

LEA LAND DISPOSAL SITE NEW MEXICO

MILE MARKER #64 US HWY 62/180 • 30 MILES EAST OF CARLSBAD, NM • PHONE (575) 887-4048

LEA LAND, LLC

1300 WEST MAIN STREET • OKLAHOMA CITY, OK 73106 • PHONE (405) 236-4257

SDR

NON-HAZARDOUS WASTE MANIFEST

NO **122547**

1. PAGE ____ OF ____

2. TRAILER NO. **029**

G
E
N
E
R
A
T
O
R

T
R
A
N
S
P
O
R
T
E
R

D
I
S
P
O
S
I
T
Y

3. COMPANY NAME
E.O.G Resources

PHONE NO.
(432) 686-3705

4. ADDRESS
5509 Champion Dr.

CITY
Midland

STATE
TX.

ZIP
79706

5. PICK-UP DATE
4/11/2018

6. TNRCC I.D. NO.

7. NAME OR DESCRIPTION OF WASTE SHIPPED:

Non-Regulated, Non Hazardous Waste

8. CONTAINERS
No. Type

1

CM

9. TOTAL
QUANTITY

10. UNIT
Wt/Vol.

Y

11. TEXAS
WASTE ID #

b.

c.

WT: **36,120 37,940**

12. COMMENTS OR SPECIAL INSTRUCTIONS:

CHECKERBOARD 23 FED BATTERY

13. WASTE PROFILE NO.

14.

IN CASE OF EMERGENCY OR SPILL, CONTACT

NAME

PHONE NO

24-HOUR EMERGENCY NO.

JOE ONTIVEROS

575-887-4048

15. **GENERATOR'S CERTIFICATION:** I Hereby declare that the contents of this consignment are fully and accurately described above by proper shipping name and are classified, packed, marked, and labeled, and are in all respects in proper condition for transport by highway according to applicable international and national government regulations, including applicable state regulations, and are the same materials previously approved by LEA LAND, LLC

PRINTED/TYPED NAME

SIGNATURE

DATE

16. **TRANSPORTER (1)**

NAME:

SDR ENTERPRISE LLC

TEXAS I.D. NO.

IN CASE OF EMERGENCY CONTACT: **SHANNON RUSK**

EMERGENCY PHONE: **(575) 441-7330**

18. **TRANSPORTER (1):** Acknowledgment of receipt of material

PRINTED/TYPED NAME

Alejandro Marquez

SIGNATURE

Alejandro Marquez

DATE

4/11/2018

17. **TRANSPORTER (2)**

NAME:

TEXAS I.D. NO.

IN CASE OF EMERGENCY CONTACT:

EMERGENCY PHONE:

19. **TRANSPORTER (2):** Acknowledgment of receipt of material

PRINTED/TYPED NAME

SIGNATURE

DATE

Lea Land, LLC

ADDRESS:

**Mile Marker 64, U.S. Hwy 62/180,
30 Miles East of Carlsbad, NM**

PHONE:

575-887-4048

PERMIT NO.

WM-01-035 - New Mexico

20. COMMENTS

21. **DISPOSAL FACILITY'S CERTIFICATION:** I Hereby certify that the above described wastes were delivered to this facility, that the facility is authorized and permitted to receive such wastes.

AUTHORIZED SIGNATURE

Santos Gonzalez

CELL NO.

DATE

4/11/2018

TIME

10:10

GENERATOR: COPIES 1 & 6

DISPOSAL SITE: COPIES 2 & 3

TRANSPORTERS: COPIES 4 & 5

COPY 1

LEA LAND DISPOSAL SITE NEW MEXICO

MILE MARKER #64 US HWY 62/180 • 30 MILES EAST OF CARLSBAD, NM • PHONE (575) 887-4048

LEA LAND, LLC

1300 WEST MAIN STREET • OKLAHOMA CITY, OK 73106 • PHONE (405) 236-4257

SDR

NON-HAZARDOUS WASTE MANIFEST

NO **122580**

1. PAGE ___ OF ___

2. TRAILER NO. **031**

G
E
N
E
R
A
T
O
R

T
R
A
N
S
P
O
R
T
E
R

D
I
S
P
O
S
I
T
Y

3. COMPANY NAME E.O.G Resources		4. ADDRESS 5509 Champion Dr.		5. PICK-UP DATE 4/12/2018	
PHONE NO. (432) 686-3705		CITY Midland	STATE TX.	ZIP 79708	6. TNRCC I.D. NO.
7. NAME OR DESCRIPTION OF WASTE SHIPPED:			8. CONTAINERS No. Type	9. TOTAL QUANTITY	10. UNIT Wt/Vol.
Non-Regulated, Non Hazardous Waste			1 CM		Y
b.					
c.					
WT : 31,940					
12. COMMENTS OR SPECIAL INSTRUCTIONS: CHECKERBOARD 23 FED BATTERY				13. WASTE PROFILE NO.	
14. IN CASE OF EMERGENCY OR SPILL, CONTACT					
NAME JOE ONTIVEROS		PHONE NO 575-887-4048		24-HOUR EMERGENCY NO.	
15. GENERATOR'S CERTIFICATION: I Hereby declare that the contents of this consignment are fully and accurately described above by proper shipping name and are classified, packed, marked, and labeled, and are in all respects in proper condition for transport by highway according to applicable international and national government regulations, including applicable state regulations, and are the same materials previously approved by LEA LAND, LLC					
PRINTED/TYPED NAME			SIGNATURE		DATE
16. TRANSPORTER (1)			17. TRANSPORTER (2)		
NAME: SDR ENTERPRISE LLC			NAME:		
TEXAS I.D. NO.			TEXAS I.D. NO.		
IN CASE OF EMERGENCY CONTACT: SHANNON RUSK			IN CASE OF EMERGENCY CONTACT:		
EMERGENCY PHONE: (575) 441-7330			EMERGENCY PHONE:		
18. TRANSPORTER (1): Acknowledgment of receipt of material			19. TRANSPORTER (2): Acknowledgment of receipt of material		
PRINTED/TYPED NAME Alejandro Marquez			PRINTED/TYPED NAME		
SIGNATURE Alejandro Marquez DATE 4/12/2018			SIGNATURE DATE		
Lea Land, LLC		ADDRESS: Mile Marker 64, U.S. Hwy 62/180, 30 Miles East of Carlsbad, NM		PHONE: 575-887-4048	
PERMIT NO. WM-01-035 - New Mexico		20. COMMENTS			
21. DISPOSAL FACILITY'S CERTIFICATION: I Hereby certify that the above described wastes were delivered to this facility, that the facility is authorized and permitted to receive such wastes.					
AUTHORIZED SIGNATURE Santos Gonzalez		CELL NO.		DATE 4/12/2018	TIME 11:15

GENERATOR: COPIES 1 & 6

DISPOSAL SITE: COPIES 2 & 3

TRANSPORTERS: COPIES 4 & 5

COPY 1

LEA LAND DISPOSAL SITE NEW MEXICO

MILE MARKER #64 US HWY 62/180 • 30 MILES EAST OF CARLSBAD, NM • PHONE (575) 887-4048

LEA LAND, LLC

1300 WEST MAIN STREET • OKLAHOMA CITY, OK 73106 • PHONE (405) 236-4257

SDR

NON-HAZARDOUS WASTE MANIFEST

NO **122581**

1. PAGE ___ OF ___

2. TRAILER NO. **020**

G
E
N
E
R
A
T
O
R

3. COMPANY NAME
E.O.G Resources

PHONE NO.
(432) 686-3705

4. ADDRESS
5509 Champion Dr.

CITY STATE ZIP
Midland TX. 79706

5. PICK-UP DATE
4/12/2018

6. TNRCC I.D. NO.

7. NAME OR DESCRIPTION OF WASTE SHIPPED:

Non-Regulated, Non Hazardous Waste

8. CONTAINERS
No. Type

1 CM

9. TOTAL
QUANTITY

10. UNIT
Wt/Vol.

11. TEXAS
WASTE ID #

b.

c.

WT : **32,820 33,360**

12. COMMENTS OR SPECIAL INSTRUCTIONS:

CHECKERBOARD 23 FED BATTERY

13. WASTE PROFILE NO.

14. IN CASE OF EMERGENCY OR SPILL, CONTACT

NAME

PHONE NO

24-HOUR EMERGENCY NO.

JOE ONTIVEROS

575-887-4048

15. **GENERATOR'S CERTIFICATION:** I Hereby declare that the contents of this consignment are fully and accurately described above by proper shipping name and are classified, packed, marked, and labeled, and are in all respects in proper condition for transport by highway according to applicable international and national government regulations, including applicable state regulations, and are the same materials previously approved by LEA LAND, LLC

PRINTED/TYPED NAME

SIGNATURE

DATE

T
R
A
N
S
P
O
R
T
E
R
S

16. TRANSPORTER (1)

NAME:

SDR ENTERPRISE LLC

TEXAS I.D. NO.

IN CASE OF EMERGENCY CONTACT: **SHANNON RUSK**

EMERGENCY PHONE: **(575) 441-7330**

18. **TRANSPORTER (1):** Acknowledgment of receipt of material

PRINTED/TYPED NAME

FRANK MARTINEZ

SIGNATURE

DATE

4/12/2018

17. TRANSPORTER (2)

NAME:

TEXAS I.D. NO.

IN CASE OF EMERGENCY CONTACT:

EMERGENCY PHONE:

19. **TRANSPORTER (2):** Acknowledgment of receipt of material

PRINTED/TYPED NAME

SIGNATURE

DATE

D
I
S
P
O
S
I
T
O
R
Y

Lea Land, LLC

ADDRESS:

**Mile Marker 64, U.S. Hwy 62/180,
30 Miles East of Carlsbad, NM**

PHONE:

575-887-4048

PERMIT NO.

WM-01-035 - New Mexico

20. COMMENTS

21. **DISPOSAL FACILITY'S CERTIFICATION:** I Hereby certify that the above described wastes were delivered to this facility, that the facility is authorized and permitted to receive such wastes.

AUTHORIZED SIGNATURE

CELL NO.

DATE

TIME

Santos Gonzalez

4/12/2018

11:20

GENERATOR: COPIES 1 & 6

DISPOSAL SITE: COPIES 2 & 3

TRANSPORTERS: COPIES 4 & 5

COPY 1

[illegible][illegible]

TOPSOIL	
CALICHE	/

[illegible]

-6-

-8-

TOPSOIL	
CALICHE	X

EOG

Checker board 23 Fed Battery 4-12-1

[illegible]

-11-

EOG Resources Weights Statement - Total Received

<i>Receive Date</i>	<i>Manifest Number</i>	<i>Lease Name</i>	<i>Weight (lbs.)</i>	<i>Weight (Tons)</i>
4/13/2018	122607	Checkerboard 23 Fed Battery	31,420	15.71
4/16/2018	122633	Checkerboard 23 Fed Battery	58,020	29.01
4/16/2018	122634	Checkerboard 23 Fed Battery	58,680	29.34
4/16/2018	122635	Checkerboard 23 Fed Battery	57,860	28.93
4/16/2018	122636	Checkerboard 23 Fed Battery	60,980	30.49
4/16/2018	122637	Checkerboard 23 Fed Battery	69,340	34.67
4/17/2018	122660	Checkerboard 23 Fed Battery	69,700	34.85
4/17/2018	122661	Checkerboard 23 Fed Battery	71,560	35.78
<i>TOTALS:</i>			477,560 <i>lbs.</i>	238.78 <i>Tons</i>

Lea Land Landfill New Mexico

Mile Market # 64 US Highway 62/180

30 miles East of Carlsbad, NM * (505) 887-4048

LEA LAND DISPOSAL SITE NEW MEXICO

MILE MARKER #64 US HWY 62/180 • 30 MILES EAST OF CARLSBAD, NM • PHONE (575) 887-4048

LEA LAND, LLC

1300 WEST MAIN STREET • OKLAHOMA CITY, OK 73106 • PHONE (405) 236-4257

Carranza

NON-HAZARDOUS WASTE MANIFEST

NO **122607**

1. PAGE ____ OF ____

2. TRAILER NO.

27

G E N E R A T O R	3. COMPANY NAME E.O.G Resources		4. ADDRESS 5509 Champion Dr.		5. PICK-UP DATE 4/13/2018		
	PHONE NO. (432) 686-3705		CITY Midland	STATE TX.	ZIP 79706	6. TNRCC I.D. NO.	
	7. NAME OR DESCRIPTION OF WASTE SHIPPED:			8. CONTAINERS No. Type	9. TOTAL QUANTITY	10. UNIT Wt/Vol.	11. TEXAS WASTE ID #
	Non-Regulated, Non Hazardous Waste			1 CM		Y	
T R A N S P O R T E R S	b.						
	c.						
	WT : 31,420						
	12. COMMENTS OR SPECIAL INSTRUCTIONS: checkerboard CHECKBOARD 23 FED BATTERY			13. WASTE PROFILE NO.			
D I S P O S I T Y	14. IN CASE OF EMERGENCY OR SPILL, CONTACT						
	NAME JOE ONTIVEROS		PHONE NO 575-887-4048		24-HOUR EMERGENCY NO.		
	15. GENERATOR'S CERTIFICATION: I Hereby declare that the contents of this consignment are fully and accurately described above by proper shipping name and are classified, packed, marked, and labeled, and are in all respects in proper condition for transport by highway according to applicable international and national government regulations, including applicable state regulations, and are the same materials previously approved by LEA LAND, LLC						
	PRINTED/TYPED NAME			SIGNATURE		DATE	
D I S P O S I T Y	16. TRANSPORTER (1)			17. TRANSPORTER (2)			
	NAME: SDR ENTERPRISE LLC			NAME:			
	TEXAS I.D. NO.			TEXAS I.D. NO.			
	IN CASE OF EMERGENCY CONTACT: SHANNON RUSK			IN CASE OF EMERGENCY CONTACT:			
D I S P O S I T Y	EMERGENCY PHONE: (575) 441-7330			EMERGENCY PHONE:			
	18. TRANSPORTER (1): Acknowledgment of receipt of material			19. TRANSPORTER (2): Acknowledgment of receipt of material			
	PRINTED/TYPED NAME <i>[Signature]</i>			PRINTED/TYPED NAME _____			
	SIGNATURE <i>[Signature]</i> DATE 4/13/2018			SIGNATURE _____ DATE _____			
D I S P O S I T Y	Lea Land, LLC		ADDRESS: Mile Marker 64, U.S. Hwy 62/180, 30 Miles East of Carlsbad, NM		PHONE: 575-887-4048		
	PERMIT NO. WM-01-035 - New Mexico		20. COMMENTS				
	21. DISPOSAL FACILITY'S CERTIFICATION: I Hereby certify that the above described wastes were delivered to this facility, that the facility is authorized and permitted to receive such wastes.						
	AUTHORIZED SIGNATURE <i>[Signature]</i>		CELL NO.	DATE 4/13/2018	TIME 3:30 10:10		

GENERATOR: COPIES 1 & 6

DISPOSAL SITE: COPIES 2 & 3

TRANSPORTERS: COPIES 4 & 5

COPY 1

LEA LAND DISPOSAL SITE NEW MEXICO

MILE MARKER #64 US HWY 62/180 • 30 MILES EAST OF CARLSBAD, NM • PHONE (575) 887-4048

LEA LAND, LLC

1300 WEST MAIN STREET • OKLAHOMA CITY, OK 73106 • PHONE (405) 236-4257

NON-HAZARDOUS WASTE MANIFEST

NO **122633**

1. PAGE ____ OF ____

2. TRAILER NO. **27**

G
E
N
E
R
A
T
O
R

3. COMPANY NAME
E.O.G Resources

PHONE NO.
(432) 686-3705

4. ADDRESS
5509 Champion Dr.

CITY STATE ZIP
Midland TX. 79706

5. PICK-UP DATE
4/16/2018

6. TNRCC I.D. NO.

7. NAME OR DESCRIPTION OF WASTE SHIPPED:

Non-Regulated, Non Hazardous Waste

8. CONTAINERS
No. Type
1 CM

9. TOTAL
QUANTITY

10. UNIT
Wt/Vol.

11. TEXAS
WASTE ID #

b.

c.

WT **28940 29080**

12. COMMENTS OR SPECIAL INSTRUCTIONS:

CHECKBOARD 23 FED BATTERY

13. WASTE PROFILE NO.

14. IN CASE OF EMERGENCY OR SPILL, CONTACT

NAME PHONE NO 24-HOUR EMERGENCY NO.
JOE ONTIVEROS 575-887-4048

15. **GENERATOR'S CERTIFICATION:** I Hereby declare that the contents of this consignment are fully and accurately described above by proper shipping name and are classified, packed, marked, and labeled, and are in all respects in proper condition for transport by highway according to applicable international and national government regulations, including applicable state regulations, and are the same materials previously approved by LEA LAND, LLC

PRINTED/TYPED NAME

SIGNATURE

DATE

T
R
A
N
S
P
O
R
T
E
R
S

16. **TRANSPORTER (1)**

NAME: **SDR ENTERPRISE LLC**

TEXAS I.D. NO.

IN CASE OF EMERGENCY CONTACT: **SHANNON RUSK**

EMERGENCY PHONE: **(575) 441-7330**

17. **TRANSPORTER (2)**

NAME:

TEXAS I.D. NO.

IN CASE OF EMERGENCY CONTACT:

EMERGENCY PHONE:

18. **TRANSPORTER (1):** Acknowledgment of receipt of material

PRINTED/TYPED NAME **Christopher Carranza**

SIGNATURE **[Signature]** DATE **4/16/2018**

19. **TRANSPORTER (2):** Acknowledgment of receipt of material

PRINTED/TYPED NAME _____

SIGNATURE _____ DATE _____

D
I
S
P
O
S
I
T
A
L
Y

Lea Land, LLC

ADDRESS:

Mile Marker 64, U.S. Hwy 62/180,
30 Miles East of Carlsbad, NM

PHONE:

575-887-4048

PERMIT NO.

WM-01-035 - New Mexico

20. COMMENTS

21. **DISPOSAL FACILITY'S CERTIFICATION:** I Hereby certify that the above described wastes were delivered to this facility, that the facility is authorized and permitted to receive such wastes.

AUTHORIZED SIGNATURE

CELL NO.

DATE

TIME

[Signature]

[Signature]

4/16/2018

10:40

GENERATOR: COPIES 1 & 6

DISPOSAL SITE: COPIES 2 & 3

TRANSPORTERS: COPIES 4 & 5

COPY 1

LEA LAND DISPOSAL SITE NEW MEXICO

MILE MARKER #64 US HWY 62/180 • 30 MILES EAST OF CARLSBAD, NM • PHONE (575) 887-4048

LEA LAND, LLC

1300 WEST MAIN STREET • OKLAHOMA CITY, OK 73106 • PHONE (405) 236-4257

IEW

NON-HAZARDOUS WASTE MANIFEST

NO **122634**

1. PAGE ___ OF ___

2. TRAILER NO.

14

G
E
N
E
R
A
T
O
R

3. COMPANY NAME
E.O.G Resources

PHONE NO.
(432) 686-3705

4. ADDRESS
5509 Champion Dr.

CITY
Midland

STATE
TX.

ZIP
79706

5. PICK-UP DATE
4/16/2018

6. TNRCC I.D. NO.

7. NAME OR DESCRIPTION OF WASTE SHIPPED:

Non-Regulated, Non Hazardous Waste

8. CONTAINERS
No.

Type

9. TOTAL
QUANTITY

10. UNIT
Wt/Vol.

11. TEXAS
WASTE ID #

1

CM

Y

b.

c.

WT : **29,280 29,400**

12. COMMENTS OR SPECIAL INSTRUCTIONS:

CHECKBOARD 23 FED BATTERY

Te 58,680

13. WASTE PROFILE NO.

14. IN CASE OF EMERGENCY OR SPILL, CONTACT

NAME

PHONE NO

24-HOUR EMERGENCY NO.

JOE ONTIVEROS

575-887-4048

15. **GENERATOR'S CERTIFICATION:** I Hereby declare that the contents of this consignment are fully and accurately described above by proper shipping name and are classified, packed, marked, and labeled, and are in all respects in proper condition for transport by highway according to applicable international and national government regulations, including applicable state regulations, and are the same materials previously approved by LEA LAND, LLC

PRINTED/TYPED NAME

SIGNATURE

DATE

T
R
A
N
S
P
O
R
T
E
R
S

16. TRANSPORTER (1)

NAME:

SDR ENTERPRISE LLC

TEXAS I.D. NO.

IN CASE OF EMERGENCY CONTACT: **SHANNON RUSK**

EMERGENCY PHONE: **(575) 441-7330**

18. **TRANSPORTER (1):** Acknowledgment of receipt of material

PRINTED/TYPED NAME

Jose Quiroz

SIGNATURE

Jose Q

DATE

4/16/2018

17. TRANSPORTER (2)

NAME:

TEXAS I.D. NO.

IN CASE OF EMERGENCY CONTACT:

EMERGENCY PHONE:

19. **TRANSPORTER (2):** Acknowledgment of receipt of material

PRINTED/TYPED NAME

SIGNATURE

DATE

D
I
S
P
O
S
I
T
Y

Lea Land, LLC

ADDRESS:

Mile Marker 64, U.S. Hwy 62/180,
30 Miles East of Carlsbad, NM

PHONE:

575-887-4048

PERMIT NO.

WM-01-035 - New Mexico

20. COMMENTS

21. **DISPOSAL FACILITY'S CERTIFICATION:** I Hereby certify that the above described wastes were delivered to this facility, that the facility is authorized and permitted to receive such wastes.

AUTHORIZED SIGNATURE

Santa Gonzalez

CELL NO.

✓

DATE

4/16/2018

TIME

10:45

GENERATOR: COPIES 1 & 6

DISPOSAL SITE: COPIES 2 & 3

TRANSPORTERS: COPIES 4 & 5

COPY 1

LEA LAND DISPOSAL SITE NEW MEXICO

MILE MARKER #64 US HWY 62/180 • 30 MILES EAST OF CARLSBAD, NM • PHONE (575) 887-4048

LEA LAND, LLC

1300 WEST MAIN STREET • OKLAHOMA CITY, OK 73106 • PHONE (405) 236-4257

NON-HAZARDOUS WASTE MANIFEST

NO **122635**

1. PAGE ____ OF ____

2. TRAILER NO. **10**

G
E
N
E
R
A
T
O
R

3. COMPANY NAME
E.O.G Resources

PHONE NO.
(432) 686-3705

4. ADDRESS
5509 Champion Dr.

CITY
Midland

STATE
TX.

ZIP
79706

5. PICK-UP DATE
4/18/2018

6. TNRCC I.D. NO.

7. NAME OR DESCRIPTION OF WASTE SHIPPED:

Non-Regulated, Non Hazardous Waste

8. CONTAINERS
No. Type

1 CM

9. TOTAL
QUANTITY

10. UNIT
Wt/Vol.

Y

11. TEXAS
WASTE ID #

12. COMMENTS OR SPECIAL INSTRUCTIONS:

CHECKBOARD 23 FED BATTERY

13. WASTE PROFILE NO.

14. IN CASE OF EMERGENCY OR SPILL, CONTACT

NAME

PHONE NO

24-HOUR EMERGENCY NO.

JOE ONTIVEROS

575-887-4048

15. **GENERATOR'S CERTIFICATION:** I Hereby declare that the contents of this consignment are fully and accurately described above by proper shipping name and are classified, packed, marked, and labeled, and are in all respects in proper condition for transport by highway according to applicable international and national government regulations, including applicable state regulations, and are the same materials previously approved by LEA LAND, LLC

PRINTED/TYPED NAME

SIGNATURE

DATE

T
R
A
N
S
P
O
R
T
E
R
S

16. TRANSPORTER (1)

NAME:

SDR ENTERPRISE LLC

TEXAS I.D. NO.

IN CASE OF EMERGENCY CONTACT: **SHANNON RUSK**

EMERGENCY PHONE: **(575) 441-7330**

18. **TRANSPORTER (1):** Acknowledgment of receipt of material

PRINTED/TYPED NAME **Enrique f.**

SIGNATURE **Enrique f.** DATE **4/18/2018**

17. TRANSPORTER (2)

NAME:

TEXAS I.D. NO.

IN CASE OF EMERGENCY CONTACT:

EMERGENCY PHONE:

19. **TRANSPORTER (2):** Acknowledgment of receipt of material

PRINTED/TYPED NAME

SIGNATURE DATE

D
I
S
P
O
S
I
T
Y

Lea Land, LLC

ADDRESS:

Mile Marker 64, U.S. Hwy 62/180,
30 Miles East of Carlsbad, NM

PHONE:

575-887-4048

PERMIT NO.

WM-01-035 - New Mexico

20. COMMENTS

21. **DISPOSAL FACILITY'S CERTIFICATION:** I Hereby certify that the above described wastes were delivered to this facility, that the facility is authorized and permitted to receive such wastes.

AUTHORIZED SIGNATURE

CELL NO.

DATE

TIME

4/18/2018

10:45

GENERATOR: COPIES 1 & 6

DISPOSAL SITE: COPIES 2 & 3

TRANSPORTERS: COPIES 4 & 5

COPY 1

LEA LAND DISPOSAL SITE NEW MEXICO

MILE MARKER #64 US HWY 62/180 • 30 MILES EAST OF CARLSBAD, NM • PHONE (575) 887-4048

LEA LAND, LLC

1300 WEST MAIN STREET • OKLAHOMA CITY, OK 73106 • PHONE (405) 236-4257

NON-HAZARDOUS WASTE MANIFEST

NO **122636**

1. PAGE ____ OF ____

2. TRAILER NO. **12**

G
E
N
E
R
A
T
O
R

3. COMPANY NAME
E.O.G Resources

PHONE NO.
(432) 686-3705

4. ADDRESS
5509 Champion Dr.

CITY STATE ZIP
Midland TX. 79706

5. PICK-UP DATE
4/16/2018

6. TNRCC I.D. NO.

7. NAME OR DESCRIPTION OF WASTE SHIPPED:

Non-Regulated, Non Hazardous Waste

8. CONTAINERS
No. Type
1 CM

9. TOTAL
QUANTITY

10. UNIT
Wt/Vol.

11. TEXAS
WASTE ID #

b.

c.

WT : **31,320 29,660**

12. COMMENTS OR SPECIAL INSTRUCTIONS:

CHECKBOARD 23 FED BATTERY

13. WASTE PROFILE NO.

14. IN CASE OF EMERGENCY OR SPILL, CONTACT

NAME PHONE NO 24-HOUR EMERGENCY NO.
JOE ONTIVEROS 575-887-4048

15. **GENERATOR'S CERTIFICATION:** I Hereby declare that the contents of this consignment are fully and accurately described above by proper shipping name and are classified, packed, marked, and labeled, and are in all respects in proper condition for transport by highway according to applicable international and national government regulations, including applicable state regulations, and are the same materials previously approved by LEA LAND, LLC

PRINTED/TYPED NAME

SIGNATURE

DATE

T
R
A
N
S
P
O
R
T
E
R
S

16. **TRANSPORTER (1)**

NAME: **SDR ENTERPRISE LLC**

TEXAS I.D. NO.

IN CASE OF EMERGENCY CONTACT: **SHANNON RUSK**

EMERGENCY PHONE: **(575) 441-7330**

17. **TRANSPORTER (2)**

NAME:

TEXAS I.D. NO.

IN CASE OF EMERGENCY CONTACT:

EMERGENCY PHONE:

18. **TRANSPORTER (1):** Acknowledgment of receipt of material

19. **TRANSPORTER (2):** Acknowledgment of receipt of material

PRINTED/TYPED NAME

PRINTED/TYPED NAME

SIGNATURE

DATE

4/16/2018

SIGNATURE

DATE

D
I
S
P
O
S
I
T
A
L
Y

Lea Land, LLC

ADDRESS:

Mile Marker 64, U.S. Hwy 62/180,
30 Miles East of Carlsbad, NM

PHONE:

575-887-4048

PERMIT NO.

WM-01-035 - New Mexico

20. COMMENTS

21. **DISPOSAL FACILITY'S CERTIFICATION:** I Hereby certify that the above described wastes were delivered to this facility, that the facility is authorized and permitted to receive such wastes.

AUTHORIZED SIGNATURE

CELL NO.

DATE

TIME

4/16/2018

10:50

GENERATOR: COPIES 1 & 6

DISPOSAL SITE: COPIES 2 & 3

TRANSPORTERS: COPIES 4 & 5

COPY 1

LEA LAND DISPOSAL SITE NEW MEXICO

MILE MARKER #64 US HWY 62/180 • 30 MILES EAST OF CARLSBAD, NM • PHONE (575) 887-4048

LEA LAND, LLC

1300 WEST MAIN STREET • OKLAHOMA CITY, OK 73106 • PHONE (405) 236-4257

SDR

NON-HAZARDOUS WASTE MANIFEST

NO **122637**

1. PAGE ____ OF ____

2. TRAILER NO. **030**

G E N E R A T O R	3. COMPANY NAME E.O.G Resources	4. ADDRESS 5509 Champion Dr.		5. PICK-UP DATE 4/18/2018	
	PHONE NO. (432) 686-3705	CITY Midland	STATE TX.	ZIP 79706	6. TNRCC I.D. NO.
T R A N S P O R T E R S	7. NAME OR DESCRIPTION OF WASTE SHIPPED:			8. CONTAINERS No. Type	9. TOTAL QUANTITY
	Non-Regulated, Non Hazardous Waste			1 CM	
	b.				
	c.				
D I S P O S I T Y	WT: 35,520 33,820				
	12. COMMENTS OR SPECIAL INSTRUCTIONS: CHECKBOARD 23 FED BATTERY			13. WASTE PROFILE NO.	
	14. IN CASE OF EMERGENCY OR SPILL, CONTACT				
T R A N S P O R T E R S	NAME JOE ONTIVEROS		PHONE NO. 575-887-4048	24-HOUR EMERGENCY NO.	
	15. GENERATOR'S CERTIFICATION: I Hereby declare that the contents of this consignment are fully and accurately described above by proper shipping name and are classified, packed, marked, and labeled, and are in all respects in proper condition for transport by highway according to applicable international and national government regulations, including applicable state regulations, and are the same materials previously approved by LEA LAND, LLC				
D I S P O S I T Y	PRINTED/TYPED NAME		SIGNATURE		DATE
D I S P O S I T Y	16. TRANSPORTER (1)		17. TRANSPORTER (2)		
	NAME: SDR ENTERPRISE LLC		NAME:		
D I S P O S I T Y	TEXAS I.D. NO.		TEXAS I.D. NO.		
	IN CASE OF EMERGENCY CONTACT: SHANNON RUSK		IN CASE OF EMERGENCY CONTACT:		
D I S P O S I T Y	EMERGENCY PHONE: (575) 441-7330		EMERGENCY PHONE:		
	18. TRANSPORTER (1): Acknowledgment of receipt of material		19. TRANSPORTER (2): Acknowledgment of receipt of material		
D I S P O S I T Y	PRINTED/TYPED NAME Jose Quintanilla		PRINTED/TYPED NAME		
	SIGNATURE Jose Quintanilla DATE 4/18/2018		SIGNATURE DATE		
D I S P O S I T Y	Lea Land, LLC		ADDRESS: Mile Marker 64, U.S. Hwy 62/180, 30 Miles East of Carlsbad, NM		PHONE: 575-887-4048
	PERMIT NO. WM-01-035 - New Mexico		20. COMMENTS		
D I S P O S I T Y	21. DISPOSAL FACILITY'S CERTIFICATION: I Hereby certify that the above described wastes were delivered to this facility, that the facility is authorized and permitted to receive such wastes.				
	AUTHORIZED SIGNATURE Santa Gonzalez		CELL NO.	DATE 4/18/2018	TIME 10:55

GENERATOR: COPIES 1 & 6

DISPOSAL SITE: COPIES 2 & 3

TRANSPORTERS: COPIES 4 & 5

COPY 1

Released to Imaging: 9/19/2022 12:45:46 PM

LEA LAND DISPOSAL SITE NEW MEXICO

MILE MARKER #64 US HWY 62/180 • 30 MILES EAST OF CARLSBAD, NM • PHONE (575) 887-4048

LEA LAND, LLC

1300 WEST MAIN STREET • OKLAHOMA CITY, OK 73106 • PHONE (405) 236-4257

SDR

NON-HAZARDOUS WASTE MANIFEST

NO **122660**

1. PAGE OF

2. TRAILER NO.

031

G
E
N
E
R
A
T
O
R

3. COMPANY NAME
E.O.G Resources

PHONE NO.
(432) 886-3705

4. ADDRESS
5509 Champion Dr.

CITY
Midland

STATE
TX.

ZIP
79706

5. PICK-UP DATE
4/17/2018

6. TNRCC I.D. NO.

7. NAME OR DESCRIPTION OF WASTE SHIPPED:

Non-Regulated, Non Hazardous Waste

8. CONTAINERS
No. Type

1

CM

9. TOTAL
QUANTITY

10. UNIT
Wt/Vol.

Y

11. TEXAS
WASTE ID #

12. COMMENTS OR SPECIAL INSTRUCTIONS:

CHECKERBOARD 23 FED BATTERY

13. WASTE PROFILE NO.

14. IN CASE OF EMERGENCY OR SPILL, CONTACT

NAME

PHONE NO

24-HOUR EMERGENCY NO.

JOE ONTIVEROS

575-887-4048

15. **GENERATOR'S CERTIFICATION:** I Hereby declare that the contents of this consignment are fully and accurately described above by proper shipping name and are classified, packed, marked, and labeled, and are in all respects in proper condition for transport by highway according to applicable international and national government regulations, including applicable state regulations, and are the same materials previously approved by LEA LAND, LLC

PRINTED/TYPED NAME

SIGNATURE

DATE

T
R
A
N
S
P
O
R
T
E
R
S

16. TRANSPORTER (1)

NAME:

SDR ENTERPRISE LLC

TEXAS I.D. NO.

IN CASE OF EMERGENCY CONTACT: **SHANNON RUSK**

EMERGENCY PHONE: **(575) 441-7330**

18. **TRANSPORTER (1):** Acknowledgment of receipt of material

PRINTED/TYPED NAME

Alejandro Marquez

SIGNATURE

Alejandro Marquez

DATE

4/17/2018

17. TRANSPORTER (2)

NAME:

TEXAS I.D. NO.

IN CASE OF EMERGENCY CONTACT:

EMERGENCY PHONE:

19. **TRANSPORTER (2):** Acknowledgment of receipt of material

PRINTED/TYPED NAME

SIGNATURE

DATE

D
I
S
P
O
S
I
T
Y

Lea Land, LLC

ADDRESS:

Mile Marker 64, U.S. Hwy 62/180,
30 Miles East of Carlsbad, NM

PHONE:

575-887-4048

PERMIT NO.

WM-01-035 - New Mexico

20. COMMENTS

21. **DISPOSAL FACILITY'S CERTIFICATION:** I Hereby certify that the above described wastes were delivered to this facility, that the facility is authorized and permitted to receive such wastes.

AUTHORIZED SIGNATURE

Santos Gonzalez

CELL NO.

DATE

4/17/2018

TIME

10:45

GENERATOR: COPIES 1 & 6

DISPOSAL SITE: COPIES 2 & 3

TRANSPORTERS: COPIES 4 & 5

COPY 1

LEA LAND DISPOSAL SITE NEW MEXICO

MILE MARKER #64 US HWY 62/180 • 30 MILES EAST OF CARLSBAD, NM • PHONE (575) 887-4048

LEA LAND, LLC

1300 WEST MAIN STREET • OKLAHOMA CITY, OK 73106 • PHONE (405) 236-4257

SDR

NON-HAZARDOUS WASTE MANIFEST

NO **122661**

1. PAGE ____ OF ____

2. TRAILER NO.

030

G
E
N
E
R
A
T
O
R

3. COMPANY NAME
E.O.G Resources

PHONE NO.
(432) 686-3705

4. ADDRESS
5509 Champion Dr.

CITY
Midland

STATE
TX.

ZIP
79706

5. PICK-UP DATE
4/17/2018

6. TNRCC I.D. NO.

7. NAME OR DESCRIPTION OF WASTE SHIPPED:

Non-Regulated, Non Hazardous Waste

8. CONTAINERS
No.

Type

9. TOTAL
QUANTITY

10. UNIT
Wt/Vol.

11. TEXAS
WASTE ID #

1

CM

Y

b.

c.

WT: **28,840 42,720**

12. COMMENTS OR SPECIAL INSTRUCTIONS:

CHECKERBOARD 23 FED BATTERY

13. WASTE PROFILE NO.

TE 71560

14.

IN CASE OF EMERGENCY OR SPILL, CONTACT

NAME

PHONE NO

24-HOUR EMERGENCY NO.

JOE ONTIVEROS

575-887-4048

15. **GENERATOR'S CERTIFICATION:** I Hereby declare that the contents of this consignment are fully and accurately described above by proper shipping name and are classified, packed, marked, and labeled, and are in all respects in proper condition for transport by highway according to applicable international and national government regulations, including applicable state regulations, and are the same materials previously approved by LEA LAND, LLC

PRINTED/TYPED NAME

SIGNATURE

DATE

T
R
A
N
S
P
O
R
T
E
R
S

16. TRANSPORTER (1)

NAME:

SDR ENTERPRISE LLC

TEXAS I.D. NO.

IN CASE OF EMERGENCY CONTACT: **SHANNON RUSK**

EMERGENCY PHONE: **(575) 441-7330**

18. **TRANSPORTER (1):** Acknowledgment of receipt of material

PRINTED/TYPED NAME

Jose Guinias

SIGNATURE

[Signature]

DATE

4/17/2018

17. TRANSPORTER (2)

NAME:

TEXAS I.D. NO.

IN CASE OF EMERGENCY CONTACT:

EMERGENCY PHONE:

19. **TRANSPORTER (2):** Acknowledgment of receipt of material

PRINTED/TYPED NAME

SIGNATURE

DATE

D
I
S
P
O
S
I
T
A
L
Y

Lea Land, LLC

ADDRESS:

**Mile Marker 64, U.S. Hwy 62/180,
30 Miles East of Carlsbad, NM**

PHONE:

575-887-4048

PERMIT NO.

WM-01-035 - New Mexico

20. COMMENTS

21. **DISPOSAL FACILITY'S CERTIFICATION:** I Hereby certify that the above described wastes were delivered to this facility, that the facility is authorized and permitted to receive such wastes.

AUTHORIZED SIGNATURE

[Signature]

CELL NO.

DATE

4/17/2018

TIME

10:50

GENERATOR: COPIES 1 & 6

DISPOSAL SITE: COPIES 2 & 3

TRANSPORTERS: COPIES 4 & 5

COPY 1

TOPSOIL	
CALICHE	X

Checker board

E.D.G

~~Checkboard~~ 23 Fed Battery 4-16-18

[illegible]

-3-

4-17-18

E.O.G. Checkerboard 23 Fed Battery

-9-

LEA LAND DISPOSAL SITE NEW MEXICO

MILE MARKER #64 US HWY 62/180 • 30 MILES EAST OF CARLSBAD, NM • PHONE (575) 887-4048

LEA LAND, LLC

1300 WEST MAIN STREET • OKLAHOMA CITY, OK 73106 • PHONE (405) 236-4257

SDR

NON-HAZARDOUS WASTE MANIFEST

NO **122797**

1. PAGE ____ OF ____

2. TRAILER NO.

021

G E N E R A T O R	3. COMPANY NAME E.O.G Resources	4. ADDRESS 5509 Champion Dr.	5. PICK-UP DATE 4/26/2018	
	PHONE NO. (432) 686-3705	CITY Midland STATE TX. ZIP 79708	6. TNRCC I.D. NO.	
R E C E I V E R	7. NAME OR DESCRIPTION OF WASTE SHIPPED:		8. CONTAINERS No. Type	9. TOTAL QUANTITY
	a. Non-Regulated, Non Hazardous Waste		1 CM	
	b.			
	c.			
A U T H O R I Z E D	12. COMMENTS OR SPECIAL INSTRUCTIONS: CHECKERBOARD 23 FED BATTERY		13. WASTE PROFILE NO.	
	14. IN CASE OF EMERGENCY OR SPILL, CONTACT			
T R A N S P O R T E R S	NAME JOE ONTIVEROS		PHONE NO. 575-887-4048	
	24-HOUR EMERGENCY NO.			
D I S P O S I T A L Y	15. GENERATOR'S CERTIFICATION: I Hereby declare that the contents of this consignment are fully and accurately described above by proper shipping name and are classified, packed, marked, and labeled, and are in all respects in proper condition for transport by highway according to applicable international and national government regulations, including applicable state regulations, and are the same materials previously approved by LEA LAND, LLC			
	PRINTED/TYPED NAME		SIGNATURE	
D I S P O S I T A L Y	16. TRANSPORTER (1)		17. TRANSPORTER (2)	
	NAME: SDR ENTERPRISE LLC		NAME:	
D I S P O S I T A L Y	TEXAS I.D. NO.		TEXAS I.D. NO.	
	IN CASE OF EMERGENCY CONTACT: SHANNON RUSK		IN CASE OF EMERGENCY CONTACT:	
D I S P O S I T A L Y	EMERGENCY PHONE: (575) 441-7330		EMERGENCY PHONE:	
	18. TRANSPORTER (1): Acknowledgment of receipt of material		19. TRANSPORTER (2): Acknowledgment of receipt of material	
D I S P O S I T A L Y	PRINTED/TYPED NAME Noé Ponce		PRINTED/TYPED NAME	
	SIGNATURE Noé Ponce DATE 4/26/2018		SIGNATURE DATE	
D I S P O S I T A L Y	Lea Land, LLC		ADDRESS:	
	Mile Marker 64, U.S. Hwy 62/180, 30 Miles East of Carlsbad, NM		PHONE: 575-887-4048	
D I S P O S I T A L Y	PERMIT NO. WM-01-035 - New Mexico		20. COMMENTS	
	21. DISPOSAL FACILITY'S CERTIFICATION: I Hereby certify that the above described wastes were delivered to this facility, that the facility is authorized and permitted to receive such wastes.			
D I S P O S I T A L Y	AUTHORIZED SIGNATURE [Signature]		CELL NO.	
	DATE 4/26/2018		TIME 10:45	

GENERATOR: COPIES 1 & 6

DISPOSAL SITE: COPIES 2 & 3

TRANSPORTERS: COPIES 4 & 5

COPY 1

Released to Imaging: 9/19/2022 12:45:46 PM

LEA LAND DISPOSAL SITE NEW MEXICO

MILE MARKER #64 US HWY 62/180 • 30 MILES EAST OF CARLSBAD, NM • PHONE (575) 887-4048

LEA LAND, LLC

1300 WEST MAIN STREET • OKLAHOMA CITY, OK 73106 • PHONE (405) 236-4257

SDR

NON-HAZARDOUS WASTE MANIFEST

NO **122798**

1. PAGE ____ OF ____

2. TRAILER NO. **020**

G

3. COMPANY NAME
E.O.G Resources

4. ADDRESS
5509 Champion Dr.

5. PICK-UP DATE
4/28/2018

PHONE NO.
(432) 686-3705

CITY
Midland

STATE
TX.

ZIP
79706

6. TNRCC I.D. NO.

E

7. NAME OR DESCRIPTION OF WASTE SHIPPED:

8. CONTAINERS
No. Type

9. TOTAL
QUANTITY

10. UNIT
Wt/Vol.

11. TEXAS
WASTE ID #

N

Non-Regulated, Non Hazardous Waste

1

CM

Y

E

b.

c.

R

WT: **32,520 34,880**

A

12. COMMENTS OR SPECIAL INSTRUCTIONS:

CHECKERBOARD 23 FED BATTERY

13. WASTE PROFILE NO.

T

14. **IN CASE OF EMERGENCY OR SPILL, CONTACT**

NAME

PHONE NO

24-HOUR EMERGENCY NO.

JOE ONTIVEROS

575-887-4048

O

15. **GENERATOR'S CERTIFICATION:** I Hereby declare that the contents of this consignment are fully and accurately described above by proper shipping name and are classified, packed, marked, and labeled, and are in all respects in proper condition for transport by highway according to applicable international and national government regulations, including applicable state regulations, and are the same materials previously approved by LEA LAND, LLC

R

PRINTED/TYPED NAME

SIGNATURE

DATE

T

16. **TRANSPORTER (1)**

17. **TRANSPORTER (2)**

NAME:

SDR ENTERPRISE LLC

NAME:

TEXAS I.D. NO.

TEXAS I.D. NO.

IN CASE OF EMERGENCY CONTACT: **SHANNON RUSK**

IN CASE OF EMERGENCY CONTACT:

EMERGENCY PHONE: **(575) 441-7330**

EMERGENCY PHONE:

18. **TRANSPORTER (1):** Acknowledgment of receipt of material

19. **TRANSPORTER (2):** Acknowledgment of receipt of material

PRINTED/TYPED NAME

Manuela Carrillo

PRINTED/TYPED NAME

SIGNATURE

Manuela Carrillo

DATE

4/28/2018

SIGNATURE

DATE

D
F
I
S
P
O
S
I
T
I
O
N

Lea Land, LLC

ADDRESS:

Mile Marker 64, U.S. Hwy 62/180,
30 Miles East of Carlsbad, NM

PHONE:

575-887-4048

PERMIT NO.

WM-01-035 - New Mexico

20. COMMENTS

21. **DISPOSAL FACILITY'S CERTIFICATION:** I Hereby certify that the above described wastes were delivered to this facility, that the facility is authorized and permitted to receive such wastes.

AUTHORIZED SIGNATURE

CELL NO.

DATE

TIME

Santos Gonzalez

4/28/2018

10:50

GENERATOR: COPIES 1 & 6

DISPOSAL SITE: COPIES 2 & 3

TRANSPORTERS: COPIES 4 & 5

COPY 1

TOPSOIL	
CALICHE	X

EO.G Checkerboard 23 Fed Battery 4-26.

[illegible]

- 14 -

EOG Resources Weights Statement - Total Received

<i>Receive Date</i>	<i>Manifest Number</i>	<i>Lease Name</i>	<i>Weight (lbs.)</i>	<i>Weight (Tons)</i>
4/27/2018	122816	Checkerboard 23 Federal Battery	32,420	16.21
4/30/2018	122827	Checkerboard 23 Federal Battery	70,620	35.31
4/30/2018	122828	Checkerboard 23 Federal Battery	65,460	32.73
5/1/2018	122845	Checkerboard 23 Federal Battery	76,940	38.47
5/1/2018	122846	Checkerboard 23 Federal Battery	97,640	48.82
5/1/2018	122847	Checkerboard 23 Federal Battery	67,560	33.78
5/1/2018	122848	Checkerboard 23 Federal Battery	44,160	22.08
5/1/2018	122851	Checkerboard 23 Federal Battery	34,820	17.41
5/3/2018	122873	Checkerboard 23 Federal Battery	75,220	37.61
5/3/2018	122874	Checkerboard 23 Federal Battery	70,400	35.20
TOTALS:			635,240 lbs.	317.62 Tons

Lea Land Landfill New Mexico

Mile Market # 64 US Highway 62/180

30 miles East of Carlsbad, NM * (505) 887-4048

E.O.G. - Backfill (Caliche)

<i>Receive Date</i>	<i>Lease Name</i>	<i>Weight (Tons)</i>
4/27/2018	Checkerboard 23 Fed Battery	19.69
4/30/2018	Checkerboard 23 Fed Battery	84.40
5/1/2018	Checkerboard 23 Fed Battery	199.06
5/3/2018	Checkerboard 23 Fed Battery	79.72
		382.87
		<i>Tons</i>

Lea Land Landfill New Mexico

Mile Market # 64 US Highway 62/180
30 miles East of Carlsbad, NM * (505) 887-4048

TRANSPORTER'S MANIFEST

MANIFEST # _____

SHIPPING FACILITY NAME & ADDRESS:

LOCATION OF MATERIAL:

EOG Resources

Checkerboard 23 Fed Battery

1RP-4878

Site Location: Unit O, Sec. 23, T 22-S, R 32-E

Lat 32.3710°, Long -103.6423°

Lea County, New Mexico

TRANSPORTER NAME & ADDRESS:

SDR Enterprises LLC

6222 S Bronco, Hobbs, NM, 88240

Phone: (575) 441-7330

DISCRIPTION OF WASTE:

Non-Hazardous Contaminated Soil

QUANTITY:

20 yds

FACILITY CONTACT:

Michael Gant or Joshua Pigg, Site Supervisor

GHD

832-374-4885 or

505-238-5164

DATE:

05-01-18

SIGNATURE OF CONTACT:



On behalf of EOG Resources

NAME OF TRANSPORTER: (DRIVER)

DATE:

05-01-18

SIGNATURE OF DRIVER:

DISPOSAL SITE:

Lea Land LLC

Mile Marker 64, Hwy 62/180 East

Carlsbad, NM, 88220

DATE: 5-1-18

SIGNATURE:

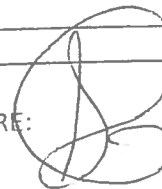

LEA LAND DISPOSAL SITE NEW MEXICO

MILE MARKER #64 US HWY 62/180 • 30 MILES EAST OF CARLSBAD, NM • PHONE (575) 887-4048

LEA LAND, LLC

1300 WEST MAIN STREET • OKLAHOMA CITY, OK 73106 • PHONE (405) 236-4257

SDR
021

NON-HAZARDOUS WASTE MANIFEST

NO **122816**

1. PAGE ____ OF ____

2. TRAILER NO. **021**

G E N E R A T O R	3. COMPANY NAME E.O.G Resources PHONE NO. (432) 686-3705		4. ADDRESS 5509 Champion Dr. CITY STATE ZIP Midland TX. 79706		5. PICK-UP DATE 4/27/2018	
	7. NAME OR DESCRIPTION OF WASTE SHIPPED:		8. CONTAINERS No. Type	9. TOTAL QUANTITY	10. UNIT Wt/Vol.	11. TEXAS WASTE ID #
	a. Non-Regulated, Non Hazardous Waste		1 CM		Y	
	b. c. d. WT : 32420					
A T T E S T E D	12. COMMENTS OR SPECIAL INSTRUCTIONS: CHECKERBOARD 23 FEDERAL BATTERY				13. WASTE PROFILE NO.	
	14. IN CASE OF EMERGENCY OR SPILL, CONTACT					
	NAME JOE ONTIVEROS		PHONE NO. 575-887-4048		24-HOUR EMERGENCY NO.	
T R A N S P O R T E R S	15. GENERATOR'S CERTIFICATION: I Hereby declare that the contents of this consignment are fully and accurately described above by proper shipping name and are classified, packed, marked, and labeled, and are in all respects in proper condition for transport by highway according to applicable international and national government regulations, including applicable state regulations, and are the same materials previously approved by LEA LAND, LLC					
	PRINTED/TYPED NAME			SIGNATURE		DATE
	16. TRANSPORTER (1) NAME: SDR ENTERPRISE LLC TEXAS I.D. NO. IN CASE OF EMERGENCY CONTACT: SHANNON RUSK EMERGENCY PHONE: (575) 441-7330			17. TRANSPORTER (2) NAME: TEXAS I.D. NO. IN CASE OF EMERGENCY CONTACT: EMERGENCY PHONE:		
	18. TRANSPORTER (1): Acknowledgment of receipt of material PRINTED/TYPED NAME Noé Ponce SIGNATURE Noé Ponce DATE 4/27/2018			19. TRANSPORTER (2): Acknowledgment of receipt of material PRINTED/TYPED NAME _____ SIGNATURE _____ DATE _____		
D I S P O S I T O R Y	Lea Land, LLC		ADDRESS: Mile Marker 64, U.S. Hwy 62/180, 30 Miles East of Carlsbad, NM		PHONE: 575-887-4048	
	PERMIT NO. WM-01-035 - New Mexico		20. COMMENTS			
	21. DISPOSAL FACILITY'S CERTIFICATION: I Hereby certify that the above described wastes were delivered to this facility, that the facility is authorized and permitted to receive such wastes.					
AUTHORIZED SIGNATURE [Signature]			CELL NO. [Signature]	DATE 4/27/2018	TIME 140	

GENERATOR: COPIES 1 & 6

DISPOSAL SITE: COPIES 2 & 3

TRANSPORTERS: COPIES 4 & 5

COPY 1

Released to Imaging: 9/19/2022 12:45:46 PM

LEA LAND DISPOSAL SITE NEW MEXICO

MILE MARKER #64 US HWY 62/180 • 30 MILES EAST OF CARLSBAD, NM • PHONE (575) 887-4048

LEA LAND, LLC

1300 WEST MAIN STREET • OKLAHOMA CITY, OK 73106 • PHONE (405) 236-4257

SDR

NON-HAZARDOUS WASTE MANIFEST

NO **122827**

1. PAGE ____ OF ____

2. TRAILER NO. **021**

G
E
N
E
R
A
T
O
R

3. COMPANY NAME
E.O.G Resources

PHONE NO.
(432) 686-3705

4. ADDRESS
5509 Champion Dr.

CITY
Midland

STATE
TX.

ZIP
79706

5. PICK-UP DATE
4/30/2018

6. TNRCC I.D. NO.

7. NAME OR DESCRIPTION OF WASTE SHIPPED:

a. **Non-Regulated, Non Hazardous Waste**

b.

c.

WT: **36,280 34,340**

12. COMMENTS OR SPECIAL INSTRUCTIONS:
CHECKERBOARD 23 FED BATTERY

Te 70620

13. WASTE PROFILE NO.

14. **IN CASE OF EMERGENCY OR SPILL, CONTACT**

NAME
JOE ONTIVEROS

PHONE NO
575-887-4048

24-HOUR EMERGENCY NO.

15. **GENERATOR'S CERTIFICATION:** I hereby declare that the contents of this consignment are fully and accurately described above by proper shipping name and are classified, packed, marked, and labeled, and are in all respects in proper condition for transport by highway according to applicable international and national government regulations, including applicable state regulations, and are the same materials previously approved by LEA LAND, LLC

PRINTED/TYPED NAME

SIGNATURE

DATE

T
R
A
N
S
P
O
R
T
E
R
S

16. **TRANSPORTER (1)**

NAME: **SDR ENTERPRISE LLC**

TEXAS I.D. NO.

IN CASE OF EMERGENCY CONTACT: **SHANNON RUSK**

EMERGENCY PHONE: **(575) 441-7330**

18. **TRANSPORTER (1):** Acknowledgment of receipt of material

PRINTED/TYPED NAME **Noé Ponce**

SIGNATURE **Noé Ponce** DATE **4/30/2018**

17. **TRANSPORTER (2)**

NAME:

TEXAS I.D. NO.

IN CASE OF EMERGENCY CONTACT:

EMERGENCY PHONE:

19. **TRANSPORTER (2):** Acknowledgment of receipt of material

PRINTED/TYPED NAME

SIGNATURE DATE

D
I
S
P
O
S
I
T
A
L
Y

Lea Land, LLC

ADDRESS:

Mile Marker 64, U.S. Hwy 62/180,
30 Miles East of Carlsbad, NM

PHONE:

575-887-4048

PERMIT NO.

WM-01-035 - New Mexico

20. COMMENTS

21. **DISPOSAL FACILITY'S CERTIFICATION:** I hereby certify that the above described wastes were delivered to this facility, that the facility is authorized and permitted to receive such wastes.

AUTHORIZED SIGNATURE

CELL NO.

DATE

TIME

4/30/2018

10:45

GENERATOR: COPIES 1 & 6

DISPOSAL SITE: COPIES 2 & 3

TRANSPORTERS: COPIES 4 & 5

COPY 1

LEA LAND DISPOSAL SITE NEW MEXICO

MILE MARKER #64 US HWY 62/180 • 30 MILES EAST OF CARLSBAD, NM • PHONE (575) 887-4048

LEA LAND, LLC

1300 WEST MAIN STREET • OKLAHOMA CITY, OK 73106 • PHONE (405) 236-4257

SDR

NON-HAZARDOUS WASTE MANIFEST

NO 122828

1. PAGE ___ OF ___

2. TRAILER NO.

030

G
E
N
E
R
A
T
O
R

3. COMPANY NAME
E.O.G Resources

PHONE NO.
(432) 686-3705

4. ADDRESS
5509 Champion Dr.

CITY
Midland

STATE
TX.

ZIP
79706

5. PICK-UP DATE
4/30/2018

6. TNRCC I.D. NO.

7. NAME OR DESCRIPTION OF WASTE SHIPPED:

Non-Regulated, Non Hazardous Waste

8. CONTAINERS
No. Type

1 CM

9. TOTAL
QUANTITY

10. UNIT
Wt/Vol.

11. TEXAS
WASTE ID #

b.

c.

WT: **32,940 32,520**

12. COMMENTS OR SPECIAL INSTRUCTIONS:

CHECKERBOARD 23 FED BATTERY

13. WASTE PROFILE NO.

to 65,460

14. IN CASE OF EMERGENCY OR SPILL, CONTACT

NAME
JOE ONTIVEROS

PHONE NO
575-887-4048

24-HOUR EMERGENCY NO.

15. **GENERATOR'S CERTIFICATION:** I Hereby declare that the contents of this consignment are fully and accurately described above by proper shipping name and are classified, packed, marked, and labeled, and are in all respects in proper condition for transport by highway according to applicable international and national government regulations, including applicable state regulations, and are the same materials previously approved by LEA LAND, LLC

PRINTED/TYPED NAME

SIGNATURE

DATE

T
R
A
N
S
P
O
R
T
E
R
S

16. TRANSPORTER (1)

NAME:

SDR ENTERPRISE LLC

TEXAS I.D. NO.

IN CASE OF EMERGENCY CONTACT: **SHANNON RUSK**

EMERGENCY PHONE: **(575) 441-7330**

18. TRANSPORTER (1): Acknowledgment of receipt of material

PRINTED/TYPED NAME

SIGNATURE

17. TRANSPORTER (2)

NAME:

TEXAS I.D. NO.

IN CASE OF EMERGENCY CONTACT:

EMERGENCY PHONE:

19. TRANSPORTER (2): Acknowledgment of receipt of material

PRINTED/TYPED NAME

SIGNATURE

DATE

D
I
S
P
O
S
I
T
O
R
Y

Lea Land, LLC

ADDRESS:

Mile Marker 64, U.S. Hwy 62/180,
30 Miles East of Carlsbad, NM

PHONE:

575-887-4048

PERMIT NO.

WM-01-035 - New Mexico

20. COMMENTS

21. **DISPOSAL FACILITY'S CERTIFICATION:** I Hereby certify that the above described wastes were delivered to this facility, that the facility is authorized and permitted to receive such wastes.

AUTHORIZED SIGNATURE

CELL NO.

DATE

TIME

4/30/2018

10:50

GENERATOR: COPIES 1 & 6

DISPOSAL SITE: COPIES 2 & 3

TRANSPORTERS: COPIES 4 & 5

COPY 1

LEA LAND DISPOSAL SITE NEW MEXICO

MILE MARKER #64 US HWY 62/180 • 30 MILES EAST OF CARLSBAD, NM • PHONE (575) 887-4048

LEA LAND, LLC

1300 WEST MAIN STREET • OKLAHOMA CITY, OK 73106 • PHONE (405) 236-4257

NON-HAZARDOUS WASTE MANIFEST

NO **122845**

1. PAGE OF

2. TRAILER NO. **414**

G E N E R A T O R	3. COMPANY NAME E O G Resources		4. ADDRESS 5509 Champion Dr.		5. PICK-UP DATE 5/1/2018	
	PHONE NO. (432) 686-3705		CITY STATE ZIP Midland TX. 79706		6. TNRCC I.D. NO.	
	7. NAME OR DESCRIPTION OF WASTE SHIPPED:				8. CONTAINERS	9. TOTAL QUANTITY
					No.	Type
T R A N S P O R T E R S	a. Non-Regulated, Non Hazardous Waste				1	CM
	b.					
	c.					
	d. WT. 38680 38260					
	12. COMMENTS OR SPECIAL INSTRUCTIONS: CHECKERBOARD 23 FED BATTERY				13. WASTE PROFILE NO. TP 71940	
D I S P O S I T A L Y	14. IN CASE OF EMERGENCY OR SPILL, CONTACT					
	NAME		PHONE NO		24-HOUR EMERGENCY NO.	
15. GENERATOR'S CERTIFICATION: I hereby declare that the contents of this consignment are fully and accurately described above by proper shipping name and are classified, packed, marked, and labeled, and are in all respects in proper condition for transport by highway according to applicable international and national government regulations, including applicable state regulations, and are the same materials previously approved by LEA LAND, LLC						
PRINTED/TYPED NAME			SIGNATURE			DATE
T R A N S P O R T E R S	16. TRANSPORTER (1)			17. TRANSPORTER (2)		
	NAME:			NAME:		
	TEXAS I.D. NO. SDR ENTERPRISE LLC			TEXAS I.D. NO.		
	IN CASE OF EMERGENCY CONTACT:			IN CASE OF EMERGENCY CONTACT:		
	EMERGENCY PHONE: SHANNON RUSK			EMERGENCY PHONE:		
18. TRANSPORTER (1): Acknowledgment of receipt of material			19. TRANSPORTER (2): Acknowledgment of receipt of material			
PRINTED/TYPED NAME Jose Quiroz			PRINTED/TYPED NAME			
SIGNATURE J. Q			SIGNATURE			
DATE 5/1/2018			DATE			
D I S P O S I T A L Y	Lea Land, LLC		ADDRESS:		PHONE:	
			Mile Marker 64, U.S. Hwy 62/180,		575-887-4048	
			30 Miles East of Carlsbad, NM			
	PERMIT NO. WM-01-035 - New Mexico		20. COMMENTS			
	21. DISPOSAL FACILITY'S CERTIFICATION: I hereby certify that the above described wastes were delivered to this facility, that the facility is authorized and permitted to receive such wastes.					
AUTHORIZED SIGNATURE [Signature]			CELL NO.		DATE	TIME
					5/1/2018	10:00

GENERATOR: COPIES 1 & 6

DISPOSAL SITE: COPIES 2 & 3

TRANSPORTERS: COPIES 4 & 5

COPY 1

LEA LAND DISPOSAL SITE NEW MEXICO

MILE MARKER #64 US HWY 62/180 • 30 MILES EAST OF CARLSBAD, NM • PHONE (575) 887-4048

LEA LAND, LLC

1300 WEST MAIN STREET • OKLAHOMA CITY, OK 73106 • PHONE (405) 236-4257

NON-HAZARDOUS WASTE MANIFEST

NO **122846**

1. PAGE ____ OF ____

2. TRAILER NO. **SDR 029**

G

3. COMPANY NAME

E.O.G. Resources
PHONE NO.

4. ADDRESS

5500 Champion Dr.
CITY STATE ZIP

5. PICK-UP DATE

5/1/2018

E

(432) 888-3705

Midland

TX.

79708

N

7. NAME OR DESCRIPTION OF WASTE SHIPPED:

a. **Non-Regulated, Non Hazardous Waste**

8. CONTAINERS
No. Type

1

CM

9. TOTAL
QUANTITY

10. UNIT
Wt/Vol.

Y

11. TEXAS
WASTE ID #

E

c.

R

d. **WT 51880 45760**

12. COMMENTS OR SPECIAL INSTRUCTIONS:

13. WASTE PROFILE NO.

A

CHECKERBOARD 23 FED BATTERY

TC 97640

T

14. IN CASE OF EMERGENCY OR SPILL, CONTACT

NAME

PHONE NO

24-HOUR EMERGENCY NO.

O

15. GENERATOR'S CERTIFICATION: I Hereby declare that the contents of this consignment are fully and accurately described above by proper shipping name and are classified, packed, marked, and labeled, and are in all respects in proper condition for transport by highway according to applicable international and national government regulations, including applicable state regulations, and are the same materials previously approved by LEA LAND, LLC

R

PRINTED/TYPED NAME

SIGNATURE

DATE

T

16. TRANSPORTER (1)

NAME:

TEXAS I.D. NO. **SDR ENTERPRISE LLC**

IN CASE OF EMERGENCY CONTACT:

SHANNON RUSK

EMERGENCY PHONE:

18. TRANSPORTER (1): Acknowledgment of receipt of material

PRINTED/TYPED NAME

SIGNATURE

DATE

17. TRANSPORTER (2)

NAME:

TEXAS I.D. NO.

IN CASE OF EMERGENCY CONTACT:

EMERGENCY PHONE:

19. TRANSPORTER (2): Acknowledgment of receipt of material

PRINTED/TYPED NAME

SIGNATURE

DATE

D
I
S
P
O
S
I
T
A
L
Y

PERMIT NO.

WM-01-035 - New Mexico

ADDRESS:

**Mile Marker 64, U.S. Hwy 62/180,
30 Miles East of Carlsbad, NM**

PHONE:

575-887-4048

21. DISPOSAL FACILITY'S CERTIFICATION: I Hereby certify that the above described wastes were delivered to this facility, that the facility is authorized and permitted to receive such wastes.

AUTHORIZED SIGNATURE

CELL NO.

DATE

TIME

GENERATOR: COPIES 1 & 6

DISPOSAL SITE: COPIES 2 & 3

5/1/2018

TRANSPORTERS: COPIES 4 & 5

COPY 1

LEA LAND DISPOSAL SITE NEW MEXICO

MILE MARKER #64 US HWY 62/180 • 30 MILES EAST OF CARLSBAD, NM • PHONE (575) 887-4048

LEA LAND, LLC

1300 WEST MAIN STREET • OKLAHOMA CITY, OK 73106 • PHONE (405) 236-4257

NON-HAZARDOUS WASTE MANIFEST

NO **122847**

1. PAGE ___ OF ___

2. TRAILER NO. **SDR #030**

G E N E R A T O R	3. COMPANY NAME E.O.G Resources PHONE NO. (432) 888-3705		4. ADDRESS 5509 Champion Dr. CITY Midland STATE TX. ZIP 79706		5. PICK-UP DATE 5/1/2018	
	7. NAME OR DESCRIPTION OF WASTE SHIPPED:		8. CONTAINERS No. Type		9. TOTAL QUANTITY	10. UNIT Wt/Vol.
	a. Non-Regulated, Non Hazardous Waste		1 CM			Y
	b. c. d. WT: 36520 31040					
A T T E N T I O N	12. COMMENTS OR SPECIAL INSTRUCTIONS: CHECKERBOARD 23 FED BATTERY TC 67560				13. WASTE PROFILE NO.	
	14. IN CASE OF EMERGENCY OR SPILL, CONTACT NAME JOE ONTIVEROS PHONE NO. 575-887-4048 24-HOUR EMERGENCY NO.					
T R A N S P O R T E R	16. TRANSPORTER (1) NAME: TEXAS I.D. NO. SDR ENTERPRISE LLC IN CASE OF EMERGENCY CONTACT: EMERGENCY PHONE: SHANNON RUSK 18. TRANSPORTER (1): Acknowledgment of receipt of material PRINTED/TYPED NAME Mannela Carrillo SIGNATURE [Signature] DATE 5/1/2018		17. TRANSPORTER (2) NAME: TEXAS I.D. NO. IN CASE OF EMERGENCY CONTACT: EMERGENCY PHONE: 19. TRANSPORTER (2): Acknowledgment of receipt of material PRINTED/TYPED NAME _____ SIGNATURE _____ DATE _____			
	16. TRANSPORTER (1) NAME: TEXAS I.D. NO. SDR ENTERPRISE LLC IN CASE OF EMERGENCY CONTACT: EMERGENCY PHONE: SHANNON RUSK 18. TRANSPORTER (1): Acknowledgment of receipt of material PRINTED/TYPED NAME Mannela Carrillo SIGNATURE [Signature] DATE 5/1/2018		17. TRANSPORTER (2) NAME: TEXAS I.D. NO. IN CASE OF EMERGENCY CONTACT: EMERGENCY PHONE: 19. TRANSPORTER (2): Acknowledgment of receipt of material PRINTED/TYPED NAME _____ SIGNATURE _____ DATE _____			
D I S P O S I T I O N	Lea Land, LLC		ADDRESS: Mile Marker 64, U.S. Hwy 62/180, 30 Miles East of Carlsbad, NM		PHONE: 575-887-4048	
	PERMIT NO. WM-01-035 - New Mexico		20. COMMENTS			
	21. DISPOSAL FACILITY'S CERTIFICATION: I Hereby certify that the above described wastes were delivered to this facility, that the facility is authorized and permitted to receive such wastes.					
L A N D	AUTHORIZED SIGNATURE [Signature]		CELL NO. _____		DATE 5/1/2018	TIME 10:35

GENERATOR: COPIES 1 & 6

DISPOSAL SITE: COPIES 2 & 3

TRANSPORTERS: COPIES 4 & 5

COPY 1

LEA LAND DISPOSAL SITE NEW MEXICO

MILE MARKER #64 US HWY 62/180 • 30 MILES EAST OF CARLSBAD, NM • PHONE (575) 887-4048

LEA LAND, LLC

1300 WEST MAIN STREET • OKLAHOMA CITY, OK 73106 • PHONE (405) 236-4257

SDR

NON-HAZARDOUS WASTE MANIFEST

NO

122848

1. PAGE ___ OF ___

2. TRAILER NO.

0006

G	3. COMPANY NAME	4. ADDRESS		5. PICK-UP DATE	
	E.O.G. Resources PHONE NO.	5509 Champion Dr. CITY STATE ZIP		5/1/2018	
E	(432) 686-3705	Midland TX 79706		6. TNRCC I.D. NO.	
N	7. NAME OR DESCRIPTION OF WASTE SHIPPED:			8. CONTAINERS	9. TOTAL QUANTITY
	a. Non-Regulated, Non Hazardous Waste			No. 1	Type CM
	b.				
	c.				
R	d. WT: 44 ILB				
A	12. COMMENTS OR SPECIAL INSTRUCTIONS:			13. WASTE PROFILE NO.	
	CHECKERBOARD23 FED BATTERY				
T	14. IN CASE OF EMERGENCY OR SPILL, CONTACT				
	NAME JOE ONTIVEROS		PHONE NO 575-887-4048		24-HOUR EMERGENCY NO.
O	15. GENERATOR'S CERTIFICATION: I Hereby declare that the contents of this consignment are fully and accurately described above by proper shipping name and are classified, packed, marked, and labeled, and are in all respects in proper condition for transport by highway according to applicable international and national government regulations, including applicable state regulations, and are the same materials previously approved by LEA LAND, LLC				
	PRINTED/TYPED NAME		SIGNATURE		DATE
T R A N S P O R T E R S	16. TRANSPORTER (1)		17. TRANSPORTER (2)		
	NAME: SDR ENTERPRISE LLC		NAME:		
	TEXAS I.D. NO.		TEXAS I.D. NO.		
	IN CASE OF EMERGENCY CONTACT: SHANNON RUSK		IN CASE OF EMERGENCY CONTACT:		
D I S P O S I T A L Y	EMERGENCY PHONE: (575) 441-7330		EMERGENCY PHONE:		
	18. TRANSPORTER (1): Acknowledgment of receipt of material		19. TRANSPORTER (2): Acknowledgment of receipt of material		
	PRINTED/TYPED NAME Alejandria Marquez		PRINTED/TYPED NAME		
	SIGNATURE Alejandria Marquez		SIGNATURE		
D I S P O S I T A L Y	DATE 5/1/2018		DATE		
	Lea Land, LLC		ADDRESS: Mile Marker 64, U.S. Hwy 62/180, 30 Miles East of Carlsbad, NM		PHONE: 575-887-4048
	PERMIT NO. WM-01-035 - New Mexico		20. COMMENTS		
	21. DISPOSAL FACILITY'S CERTIFICATION: I Hereby certify that the above described wastes were delivered to this facility, that the facility is authorized and permitted to receive such wastes.				
D I S P O S I T A L Y	AUTHORIZED SIGNATURE Santos Ontiveros		CELL NO.	DATE	TIME
					1040

GENERATOR: COPIES 1 & 6

DISPOSAL SITE: COPIES 2 & 3

TRANSPORTERS: COPIES 4 & 5

COPY 1

Released to Imaging: 9/19/2022 12:45:46 PM

LEA LAND DISPOSAL SITE NEW MEXICO

MILE MARKER #64 US HWY 62/180 • 30 MILES EAST OF CARLSBAD, NM • PHONE (575) 887-4048

LEA LAND, LLC

1300 WEST MAIN STREET • OKLAHOMA CITY, OK 73106 • PHONE (405) 236-4257

SDR

NON-HAZARDOUS WASTE MANIFEST

NO **122851**

1. PAGE ____ OF ____

2. TRAILER NO.

21

G E N E R A T O R	3. COMPANY NAME E.O.G Resources PHONE NO. (432) 688-3705		4. ADDRESS 5509 Champion Dr. CITY Midland STATE TX ZIP 79706		5. PICK-UP DATE 5/1/2018	
	7. NAME OR DESCRIPTION OF WASTE SHIPPED:				8. CONTAINERS No. Type	9. TOTAL QUANTITY
	a. Non-Regulated, Non Hazardous Waste				1 CM	Y
	b. c. d. WT: 34820					
A T T E S T E D	12. COMMENTS OR SPECIAL INSTRUCTIONS: CHECKERBOARD 23 EED BATTERY				13. WASTE PROFILE NO.	
	14. IN CASE OF EMERGENCY OR SPILL, CONTACT					
O F F I C E	NAME JOE ONTIVEROS		PHONE NO 575-887-4048		24-HOUR EMERGENCY NO.	
	15. GENERATOR'S CERTIFICATION: I Hereby declare that the contents of this consignment are fully and accurately described above by proper shipping name and are classified, packed, marked, and labeled, and are in all respects in proper condition for transport by highway according to applicable international and national government regulations, including applicable state regulations, and are the same materials previously approved by LEA LAND, LLC					
R E C E I V E D	PRINTED/TYPED NAME		SIGNATURE		DATE	
T R A N S P O R T E R S	16. TRANSPORTER (1)		17. TRANSPORTER (2)			
	NAME:		NAME:			
	TEXAS I.D. NO. SDR ENTERPRISE LLC		TEXAS I.D. NO.			
	IN CASE OF EMERGENCY CONTACT:		IN CASE OF EMERGENCY CONTACT:			
D I S P O S I T I O N	EMERGENCY PHONE: SHANNON RUSK		EMERGENCY PHONE:			
	18. TRANSPORTER (1): Acknowledgment of receipt of material		19. TRANSPORTER (2): Acknowledgment of receipt of material			
	PRINTED/TYPED NAME Noé Ponce		PRINTED/TYPED NAME			
	SIGNATURE Noé Ponce DATE 5/1/2018		SIGNATURE DATE			
D I S P O S I T I O N	Lea Land, LLC		ADDRESS: Mile Marker 64, U.S. Hwy 62/180, 30 Miles East of Carlsbad, NM		PHONE: 575-887-4048	
	PERMIT NO. WM-01-035 - New Mexico		20. COMMENTS			
	21. DISPOSAL FACILITY'S CERTIFICATION: I Hereby certify that the above described wastes were delivered to this facility, that the facility is authorized and permitted to receive such wastes.					
	AUTHORIZED SIGNATURE Joe Ontiveros		CELL NO.		DATE	TIME 1045

GENERATOR: COPIES 1 & 6

DISPOSAL SITE: COPIES 2 & 3

TRANSPORTERS: COPIES 4 & 5

COPY 1

LEA LAND DISPOSAL SITE NEW MEXICO

MILE MARKER #64 US HWY 62/180 • 30 MILES EAST OF CARLSBAD, NM • PHONE (575) 887-4048

LEA LAND, LLC

1300 WEST MAIN STREET • OKLAHOMA CITY, OK 73106 • PHONE (405) 236-4257

IEW

NON-HAZARDOUS WASTE MANIFEST

NO **122873**

1. PAGE ___ OF ___

2. TRAILER NO. **14**

G E N E R A T O R	3. COMPANY NAME E.O.G Resources		4. ADDRESS 5509 Champion Dr.		5. PICK-UP DATE 5/3/2018	
	PHONE NO. (432) 686-3705		CITY Midland	STATE TX.	ZIP 79706	6. TNRCC I.D. NO.
T R A N S P O R T E R S	7. NAME OR DESCRIPTION OF WASTE SHIPPED:				8. CONTAINERS No. Type	9. TOTAL QUANTITY
	Non-Regulated, Non Hazardous Waste				1 CM	
	b.					
	c.					
D I S P O S I T A R Y	WT: 36,800 38,420					
	12. COMMENTS OR SPECIAL INSTRUCTIONS: CHECKERBOARD 23 FED BATTERY				13. WASTE PROFILE NO.	
T R A N S P O R T E R	14. IN CASE OF EMERGENCY OR SPILL, CONTACT					
	NAME JOE ONTIVEROS		PHONE NO 575-887-4048		24-HOUR EMERGENCY NO.	
D I S P O S I T A R Y	15. GENERATOR'S CERTIFICATION: I Hereby declare that the contents of this consignment are fully and accurately described above by proper shipping name and are classified, packed, marked, and labeled, and are in all respects in proper condition for transport by highway according to applicable international and national government regulations, including applicable state regulations, and are the same materials previously approved by LEA LAND, LLC					
	PRINTED/TYPED NAME			SIGNATURE		DATE
D I S P O S I T A R Y	16. TRANSPORTER (1)			17. TRANSPORTER (2)		
	NAME: SDR ENTERPRISE LLC			NAME:		
D I S P O S I T A R Y	TEXAS I.D. NO.			TEXAS I.D. NO.		
	IN CASE OF EMERGENCY CONTACT: SHANNON RUSK			IN CASE OF EMERGENCY CONTACT:		
D I S P O S I T A R Y	EMERGENCY PHONE: (575) 441-7330			EMERGENCY PHONE:		
	18. TRANSPORTER (1): Acknowledgment of receipt of material			19. TRANSPORTER (2): Acknowledgment of receipt of material		
D I S P O S I T A R Y	PRINTED/TYPED NAME Jose Quiroz			PRINTED/TYPED NAME		
	SIGNATURE J. Q. DATE 5/3/2018			SIGNATURE DATE		
D I S P O S I T A R Y	Lea Land, LLC		ADDRESS: Mile Marker 64, U.S. Hwy 62/180, 30 Miles East of Carlsbad, NM		PHONE: 575-887-4048	
	PERMIT NO. WM-01-035 - New Mexico		20. COMMENTS			
D I S P O S I T A R Y	21. DISPOSAL FACILITY'S CERTIFICATION: I Hereby certify that the above described wastes were delivered to this facility, that the facility is authorized and permitted to receive such wastes.					
	AUTHORIZED SIGNATURE Santos Gonzalez		CELL NO.		DATE 5/3/2018	
D I S P O S I T A R Y	TIME 9:10					

GENERATOR: COPIES 1 & 6

DISPOSAL SITE: COPIES 2 & 3

TRANSPORTERS: COPIES 4 & 5

COPY 1

LEA LAND DISPOSAL SITE NEW MEXICO

MILE MARKER #64 US HWY 62/180 • 30 MILES EAST OF CARLSBAD, NM • PHONE (575) 887-4048

LEA LAND, LLC

1300 WEST MAIN STREET • OKLAHOMA CITY, OK 73106 • PHONE (405) 236-4257

NON-HAZARDOUS WASTE MANIFEST

NO 122874

1. PAGE ___ OF ___

2. TRAILER NO. 01

G

3. COMPANY NAME
E.O.G Resources

4. ADDRESS
5509 Champion Dr.

5. PICK-UP DATE
5/3/2018

PHONE NO.
(432) 686-3705

CITY
Midland

STATE
TX.

ZIP
79706

6. TNRCC I.D. NO.

E

7. NAME OR DESCRIPTION OF WASTE SHIPPED:

8. CONTAINERS
No. Type

9. TOTAL
QUANTITY

10. UNIT
Wt/Vol.

11. TEXAS
WASTE ID #

N

Non-Regulated, Non Hazardous Waste

1

CM

Y

E

b.

c.

R

WT: 35,040 35,360

12. COMMENTS OR SPECIAL INSTRUCTIONS:

13. WASTE PROFILE NO.

CHECKERBOARD 23 FED BATTERY

TP 70,400

A

14. IN CASE OF EMERGENCY OR SPILL, CONTACT

NAME

PHONE NO

24-HOUR EMERGENCY NO.

JOE ONTIVEROS

575-887-4048

O

15. **GENERATOR'S CERTIFICATION:** I Hereby declare that the contents of this consignment are fully and accurately described above by proper shipping name and are classified, packed, marked, and labeled, and are in all respects in proper condition for transport by highway according to applicable international and national government regulations, including applicable state regulations, and are the same materials previously approved by LEA LAND, LLC

R

PRINTED/TYPED NAME

SIGNATURE

DATE

T

16. TRANSPORTER (1)

NAME:

SDR ENTERPRISE LLC

TEXAS I.D. NO.

IN CASE OF EMERGENCY CONTACT: **SHANNON RUSK**

EMERGENCY PHONE:

(575) 441-7330

17. TRANSPORTER (2)

NAME:

TEXAS I.D. NO.

IN CASE OF EMERGENCY CONTACT:

EMERGENCY PHONE:

18. **TRANSPORTER (1):** Acknowledgment of receipt of material

19. **TRANSPORTER (2):** Acknowledgment of receipt of material

PRINTED/TYPED NAME

PRINTED/TYPED NAME

SIGNATURE

DATE

5/3/2018

SIGNATURE

DATE

D
I
S
P
O
S
I
T
A
L
Y

Lea Land, LLC

ADDRESS:

**Mile Marker 64, U.S. Hwy 62/180,
30 Miles East of Carlsbad, NM**

PHONE:

575-887-4048

PERMIT NO.

WM-01-035 - New Mexico

20. COMMENTS

21. **DISPOSAL FACILITY'S CERTIFICATION:** I Hereby certify that the above described wastes were delivered to this facility, that the facility is authorized and permitted to receive such wastes.

AUTHORIZED SIGNATURE

CELL NO.

DATE

TIME

5/3/2018

9:40

GENERATOR: COPIES 1 & 6

DISPOSAL SITE: COPIES 2 & 3

TRANSPORTERS: COPIES 4 & 5

COPY 1

4-27-18

TOPSOIL	
CALICHE	X

FDG

Checker board 23 Fed. Battery

[illegible]

TOPSOIL	
CALICHE	X

4-30-18

Checkerboard 23 Fed Batteru

[illegible]

- 6a

5-1-18

TOPSOIL	
CALICHE	

EOG Checkerboard 23 Feb by Hgry

[illegible]

5-03-2018

E.O.G. Checkerboard 23 Fed Batteru

-20-

EOG Resources Weights Statement - Total Received

<i>Receive Date</i>	<i>Manifest Number</i>	<i>Lease Name</i>	<i>Weight (lbs.)</i>	<i>Weight (Tons)</i>
5/4/2018	122891	Checkerboard 23 Fed Battery	112,740	56.37
5/4/2018	122892	Checkerboard 23 Fed Battery	119,620	59.81
5/7/2018	122907	Checkerboard 23 Fed Battery	73,800	36.90
5/7/2018	122908	Checkerboard 23 Fed Battery	70,760	35.38
5/8/2018	122913	Checkerboard 23 Fed Battery	80,180	40.09
5/8/2018	122914	Checkerboard 23 Fed Battery	79,000	39.50
5/9/2018	122955	Checkerboard 23 Fed Battery	77,760	38.88
5/9/2018	122956	Checkerboard 23 Fed Battery	101,180	50.59
5/10/2018	122967	Checkerboard 23 Fed Battery	100,160	50.08
5/10/2018	122968	Checkerboard 23 Fed Battery	69,320	34.66
5/10/2018	122969	Checkerboard 23 Fed Battery	70,540	35.27
TOTALS:			955,060 <i>lbs.</i>	477.53 <i>Tons</i>

Lea Land Landfill New Mexico

Mile Market # 64 US Highway 62/180

30 miles East of Carlsbad, NM * (505) 887-4048

E.O.G. - Backfill (Caliche)

<i>Receive Date</i>	<i>Lease Name</i>	<i>Weight (Tons)</i>
5/7/2018	Checkerboard 23 Fed Battery	84.89
5/8/2018	Checkerboard 23 Fed Battery	83.10
5/9/2018	Checkerboard 23 Fed Battery	85.31
5/10/2018	Checkerboard 23 Fed Battery	126.67
		379.97
		<i>Tons</i>

Lea Land Landfill New Mexico

Mile Market # 64 US Highway 62/180
30 miles East of Carlsbad, NM * (505) 887-4048

LEA LAND DISPOSAL SITE NEW MEXICO

MILE MARKER #64 US HWY 62/180 • 30 MILES EAST OF CARLSBAD, NM • PHONE (575) 887-4048

LEA LAND, LLC

1300 WEST MAIN STREET • OKLAHOMA CITY, OK 73106 • PHONE (405) 236-4257

I E W

NON-HAZARDOUS WASTE MANIFEST

NO **122891**

1. PAGE ___ OF ___

2. TRAILER NO. **14**

G
E
N
E
R
A
T
O
R

T
R
A
N
S
P
O
R
T
E
R
S

D
I
S
P
O
S
I
T
Y

3. COMPANY NAME
E.O.G Resources

PHONE NO.
(432) 686-3705

4. ADDRESS
5509 Champion Dr.

CITY STATE ZIP
Midland TX. 79706

5. PICK-UP DATE
5/4/2018

6. TNRCC I.D. NO.

7. NAME OR DESCRIPTION OF WASTE SHIPPED:

Non-Regulated, Non Hazardous Waste

8. CONTAINERS
No. Type

1 CM

9. TOTAL
QUANTITY

10. UNIT
Wt/Vol.

11. TEXAS
WASTE ID #

b.

c.

WT 34,880 4,580 34,280

12. COMMENTS OR SPECIAL INSTRUCTIONS:

CHECKERBOARD 23 FED BATTERY

13. WASTE PROFILE NO.

TP 112,740

14. IN CASE OF EMERGENCY OR SPILL, CONTACT

NAME
JOE ONTIVEROS

PHONE NO
575-887-4048

24-HOUR EMERGENCY NO.

15. **GENERATOR'S CERTIFICATION:** I Hereby declare that the contents of this consignment are fully and accurately described above by proper shipping name and are classified, packed, marked, and labeled, and are in all respects in proper condition for transport by highway according to applicable international and national government regulations, including applicable state regulations, and are the same materials previously approved by LEA LAND, LLC

PRINTED/TYPED NAME

SIGNATURE

DATE

16. **TRANSPORTER (1)**

NAME: **SDR ENTERPRISE LLC**

TEXAS I.D. NO.

IN CASE OF EMERGENCY CONTACT: **SHANNON RUSK**

EMERGENCY PHONE: **(575) 441-7330**

18. **TRANSPORTER (1):** Acknowledgment of receipt of material

PRINTED/TYPED NAME **Jose Quiroz**

SIGNATURE **J. Q.** DATE **5/4/2018**

17. **TRANSPORTER (2)**

NAME:

TEXAS I.D. NO.

IN CASE OF EMERGENCY CONTACT:

EMERGENCY PHONE:

19. **TRANSPORTER (2):** Acknowledgment of receipt of material

PRINTED/TYPED NAME

SIGNATURE DATE

Lea Land, LLC

ADDRESS:

**Mile Marker 64, U.S. Hwy 62/180,
30 Miles East of Carlsbad, NM**

PHONE:

575-887-4048

PERMIT NO.

WM-01-035 - New Mexico

20. COMMENTS

21. **DISPOSAL FACILITY'S CERTIFICATION:** I Hereby certify that the above described wastes were delivered to this facility, that the facility is authorized and permitted to receive such wastes.

AUTHORIZED SIGNATURE

CELL NO.

DATE

TIME **9:35**

GENERATOR: COPIES 1 & 6

DISPOSAL SITE: COPIES 2 & 3

TRANSPORTERS: COPIES 4 & 5

COPY 1

LEA LAND DISPOSAL SITE NEW MEXICO

MILE MARKER #64 US HWY 62/180 • 30 MILES EAST OF CARLSBAD, NM • PHONE (575) 887-4048

LEA LAND, LLC

1300 WEST MAIN STREET • OKLAHOMA CITY, OK 73106 • PHONE (405) 236-4257

LEW

NON-HAZARDOUS WASTE MANIFEST

NO **122892**

1. PAGE OF

2. TRAILER NO. **01**

G E N E R A T O R	3. COMPANY NAME E.O.G Resources		4. ADDRESS 5509 Champion Dr.		5. PICK-UP DATE 5/4/2018	
	PHONE NO. (432) 686-3705		CITY Midland	STATE TX.	ZIP 79706	6. TNRCC I.D. NO.
T R A N S P O R T E R S	7. NAME OR DESCRIPTION OF WASTE SHIPPED:				8. CONTAINERS	9. TOTAL QUANTITY
	a. Non-Regulated, Non Hazardous Waste				No. 1	Type CM
	b.					
	c.					
D I S P O S I T A L Y	WT: 37,920 41,420 40,280					
	12. COMMENTS OR SPECIAL INSTRUCTIONS: CHECKERBOARD 23 FED BATTERY				13. WASTE PROFILE NO.	
	14. IN CASE OF EMERGENCY OR SPILL, CONTACT					
NAME JOE ONTIVEROS		PHONE NO 575-887-4048		24-HOUR EMERGENCY NO.		
15. GENERATOR'S CERTIFICATION: I Hereby declare that the contents of this consignment are fully and accurately described above by proper shipping name and are classified, packed, marked, and labeled, and are in all respects in proper condition for transport by highway according to applicable international and national government regulations, including applicable state regulations, and are the same materials previously approved by LEA LAND, LLC						
PRINTED/TYPED NAME			SIGNATURE		DATE	
16. TRANSPORTER (1)			17. TRANSPORTER (2)			
NAME: SDR ENTERPRISE LLC			NAME:			
TEXAS I.D. NO.			TEXAS I.D. NO.			
IN CASE OF EMERGENCY CONTACT: SHANNON RUSK			IN CASE OF EMERGENCY CONTACT:			
EMERGENCY PHONE: (575) 441-7330			EMERGENCY PHONE:			
18. TRANSPORTER (1): Acknowledgment of receipt of material			19. TRANSPORTER (2): Acknowledgment of receipt of material			
PRINTED/TYPED NAME <i>Jesus C Rodriguez</i>			PRINTED/TYPED NAME			
SIGNATURE <i>Jesus C Rodriguez</i> DATE 5/4/2018			SIGNATURE DATE			
Lea Land, LLC		ADDRESS: Mile Marker 64, U.S. Hwy 62/180, 30 Miles East of Carlsbad, NM			PHONE: 575-887-4048	
PERMIT NO. WM-01-035 - New Mexico		20. COMMENTS				
21. DISPOSAL FACILITY'S CERTIFICATION: I Hereby certify that the above described wastes were delivered to this facility, that the facility is authorized and permitted to receive such wastes.						
AUTHORIZED SIGNATURE <i>Santos Gonzalez</i>			CELL NO.		DATE 5/4/2018	TIME 9:40

GENERATOR: COPIES 1 & 6

DISPOSAL SITE: COPIES 2 & 3

TRANSPORTERS: COPIES 4 & 5

COPY 1

LEA LAND DISPOSAL SITE NEW MEXICO

MILE MARKER #64 US HWY 62/180 • 30 MILES EAST OF CARLSBAD, NM • PHONE (575) 887-4048

LEA LAND, LLC

1300 WEST MAIN STREET • OKLAHOMA CITY, OK 73106 • PHONE (405) 236-4257

ICW

NON-HAZARDOUS WASTE MANIFEST

NO **122907**

1. PAGE ___ OF ___

2. TRAILER NO. **08**

G E N E R A T O R	3. COMPANY NAME E.O.G Resources PHONE NO. (432) 686-3705	4. ADDRESS 5509 Champion Dr. CITY Midland STATE TX. ZIP 79706	5. PICK-UP DATE 5/7/2018			
	6. TNRCC I.D. NO.					
N E T W O R K	7. NAME OR DESCRIPTION OF WASTE SHIPPED:		8. CONTAINERS No. Type	9. TOTAL QUANTITY	10. UNIT Wt/Vol.	11. TEXAS WASTE ID #
	a. Non-Regulated, Non Hazardous Waste		1 CM		Y	
	b.					
	c.					
A T T R I B U T E	d. WT: 33,720 40,080					
	12. COMMENTS OR SPECIAL INSTRUCTIONS: CHECKERBOARD 23 FED BATTERY TOTAL @ 73800		13. WASTE PROFILE NO.			
O F F I C E	14. IN CASE OF EMERGENCY OR SPILL, CONTACT					
	NAME JOE ONTIVEROS		PHONE NO 575-887-4048		24-HOUR EMERGENCY NO.	
T R A N S P O R T E R S	15. GENERATOR'S CERTIFICATION: I Hereby declare that the contents of this consignment are fully and accurately described above by proper shipping name and are classified, packed, marked, and labeled, and are in all respects in proper condition for transport by highway according to applicable international and national government regulations, including applicable state regulations, and are the same materials previously approved by LEA LAND, LLC					
	PRINTED/TYPED NAME		SIGNATURE		DATE	
D I S P O S I T O R Y	16. TRANSPORTER (1)		17. TRANSPORTER (2)			
	NAME: SDR ENTERPRISE LLC		NAME:			
	TEXAS I.D. NO.		TEXAS I.D. NO.			
	IN CASE OF EMERGENCY CONTACT: SHANNON RUSK		IN CASE OF EMERGENCY CONTACT:			
D I S P O S I T O R Y	EMERGENCY PHONE: (575) 441-7330		EMERGENCY PHONE:			
	18. TRANSPORTER (1): Acknowledgment of receipt of material		19. TRANSPORTER (2): Acknowledgment of receipt of material			
	PRINTED/TYPED NAME Juan C Rodriguez		PRINTED/TYPED NAME			
	SIGNATURE Juan C R. DATE 5/7/2018		SIGNATURE DATE			
D I S P O S I T O R Y	Lea Land, LLC		ADDRESS: Mile Marker 64, U.S. Hwy 62/180, 30 Miles East of Carlsbad, NM		PHONE: 575-887-4048	
	PERMIT NO. WM-01-035 - New Mexico		20. COMMENTS			
	21. DISPOSAL FACILITY'S CERTIFICATION: I Hereby certify that the above described wastes were delivered to this facility, that the facility is authorized and permitted to receive such wastes.					
	AUTHORIZED SIGNATURE Santos Gonzalez		CELL NO.	DATE 5/7/2018	TIME 1005	

GENERATOR: COPIES 1 & 6

DISPOSAL SITE: COPIES 2 & 3

TRANSPORTERS: COPIES 4 & 5

COPY 1

LEA LAND DISPOSAL SITE NEW MEXICO

MILE MARKER #64 US HWY 62/180 • 30 MILES EAST OF CARLSBAD, NM • PHONE (575) 887-4048

LEA LAND, LLC

1300 WEST MAIN STREET • OKLAHOMA CITY, OK 73106 • PHONE (405) 236-4257

SDR

NON-HAZARDOUS WASTE MANIFEST

NO

122908

1. PAGE ___ OF ___

2. TRAILER NO.

021

G
E
N
E
R
A
T
O
R

3. COMPANY NAME

E.O.G Resources

PHONE NO.

(432) 686-3705

4. ADDRESS

5509 Champion Dr.

CITY

STATE

ZIP

Midland

TX.

79706

5. PICK-UP DATE

5/7/2018

6. TNRCC I.D. NO.

7. NAME OR DESCRIPTION OF WASTE SHIPPED:

a. Non-Regulated, Non Hazardous Waste

b.

c.

d. WT: 35,280 35,480

8. CONTAINERS
No. Type

1

CM

9. TOTAL
QUANTITY

10. UNIT
Wt/Vol.

Y

11. TEXAS
WASTE ID #

12. COMMENTS OR SPECIAL INSTRUCTIONS:

CHECKERBOARD 23 FED BATTERY

TP 70,760

13. WASTE PROFILE NO.

14.

IN CASE OF EMERGENCY OR SPILL, CONTACT

NAME

PHONE NO

24-HOUR EMERGENCY NO.

JOE ONTIVEROS

575-887-4048

15. GENERATOR'S CERTIFICATION: I Hereby declare that the contents of this consignment are fully and accurately described above by proper shipping name and are classified, packed, marked, and labeled, and are in all respects in proper condition for transport by highway according to applicable international and national government regulations, including applicable state regulations, and are the same materials previously approved by LEA LAND, LLC

PRINTED/TYPED NAME

SIGNATURE

DATE

T
R
A
N
S
P
O
R
T
E
R
S

16. TRANSPORTER (1)

NAME:

SDR ENTERPRISE LLC

TEXAS I.D. NO.

IN CASE OF EMERGENCY CONTACT:

SHANNON RUSK

EMERGENCY PHONE:

(575) 441-7330

18. TRANSPORTER (1): Acknowledgment of receipt of material

PRINTED/TYPED NAME

Noé Ponce

SIGNATURE

Noé Ponce

DATE

5/7/2018

17. TRANSPORTER (2)

NAME:

TEXAS I.D. NO.

IN CASE OF EMERGENCY CONTACT:

EMERGENCY PHONE:

19. TRANSPORTER (2): Acknowledgment of receipt of material

PRINTED/TYPED NAME

SIGNATURE

DATE

D
I
S
P
O
S
I
T
A
T
I
O
N

Lea Land, LLC

ADDRESS:

Mile Marker 64, U.S. Hwy 62/180,
30 Miles East of Carlsbad, NM

PHONE:

575-887-4048

PERMIT NO.

WM-01-035 - New Mexico

20. COMMENTS

21. DISPOSAL FACILITY'S CERTIFICATION: I Hereby certify that the above described wastes were delivered to this facility, that the facility is authorized and permitted to receive such wastes.

AUTHORIZED SIGNATURE

Dante Gonzalez

CELL NO.

DATE

5/7/2018

TIME

10:40

GENERATOR: COPIES 1 & 6

DISPOSAL SITE: COPIES 2 & 3

TRANSPORTERS: COPIES 4 & 5

COPY 1

LEA LAND DISPOSAL SITE NEW MEXICO

MILE MARKER #64 US HWY 62/180 • 30 MILES EAST OF CARLSBAD, NM • PHONE (575) 887-4048

LEA LAND, LLC

1300 WEST MAIN STREET • OKLAHOMA CITY, OK 73106 • PHONE (405) 236-4257

ILW
#14

NON-HAZARDOUS WASTE MANIFEST

NO **122913**

1. PAGE ____ OF ____

2. TRAILER NO. **#14**

G E N E R A T O R	3. COMPANY NAME E.O.G Resources	4. ADDRESS 5509 Champion Dr.	5. PICK-UP DATE 5/8/2018	
	PHONE NO. (432) 686-3705	CITY STATE ZIP Midland TX. 79706	6. TNRCC I.D. NO.	
N E E R	7. NAME OR DESCRIPTION OF WASTE SHIPPED:		8. CONTAINERS No. Type	9. TOTAL QUANTITY
	a. Non-Regulated, Non Hazardous Waste		1 CM	Y
	b.			
	c.			
A T T R I B U T E D	12. COMMENTS OR SPECIAL INSTRUCTIONS: CHECKERBOARD 23 FED BATTERY Te 80180		13. WASTE PROFILE NO.	
	14. IN CASE OF EMERGENCY OR SPILL, CONTACT			
O F F I C E	NAME JOE ONTIVEROS		PHONE NO. 575-887-4048	
	24-HOUR EMERGENCY NO.			
R E C E I V E R	15. GENERATOR'S CERTIFICATION: I Hereby declare that the contents of this consignment are fully and accurately described above by proper shipping name and are classified, packed, marked, and labeled, and are in all respects in proper condition for transport by highway according to applicable international and national government regulations, including applicable state regulations, and are the same materials previously approved by LEA LAND, LLC			
	PRINTED/TYPED NAME	SIGNATURE	DATE	
T R A N S P O R T E R S	16. TRANSPORTER (1)		17. TRANSPORTER (2)	
	NAME: SDR ENTERPRISE LLC		NAME:	
	TEXAS I.D. NO.		TEXAS I.D. NO.	
	IN CASE OF EMERGENCY CONTACT: SHANNON RUSK		IN CASE OF EMERGENCY CONTACT:	
D I S P O S I T I O N	EMERGENCY PHONE: (575) 441-7338		EMERGENCY PHONE:	
	18. TRANSPORTER (1): Acknowledgment of receipt of material		19. TRANSPORTER (2): Acknowledgment of receipt of material	
	PRINTED/TYPED NAME Jose Quiroz		PRINTED/TYPED NAME	
	SIGNATURE J. Q DATE 5/8/2018		SIGNATURE DATE	
D I S P O S I T I O N	Lea Land, LLC		ADDRESS: Mile Marker 64, U.S. Hwy 62/180, 30 Miles East of Carlsbad, NM	
	PHONE: 575-887-4048			
	PERMIT NO. WM-01-035 - New Mexico		20. COMMENTS	
	21. DISPOSAL FACILITY'S CERTIFICATION: I Hereby certify that the above described wastes were delivered to this facility, that the facility is authorized and permitted to receive such wastes.			
L E A L A N D	AUTHORIZED SIGNATURE Joe Ontiveros		CELL NO.	DATE 5/8/2018
				TIME 10:15

GENERATOR: COPIES 1 & 6

DISPOSAL SITE: COPIES 2 & 3

TRANSPORTERS: COPIES 4 & 5

COPY 1

Released to Imaging: 9/19/2022 12:45:46 PM

LEA LAND DISPOSAL SITE NEW MEXICO

MILE MARKER #64 US HWY 62/180 • 30 MILES EAST OF CARLSBAD, NM • PHONE (575) 887-4048

LEA LAND, LLC

1300 WEST MAIN STREET • OKLAHOMA CITY, OK 73106 • PHONE (405) 236-4257

SDR
#04

NON-HAZARDOUS WASTE MANIFEST

NO **122914**

1. PAGE ____ OF ____

2. TRAILER NO. ____

G
E
N
E
R
A
T
O
R

3. COMPANY NAME
E.O.G Resources

PHONE NO.
(432) 686-3705

4. ADDRESS
5509 Champion Dr.

CITY STATE ZIP
Midland TX. 79706

5. PICK-UP DATE
5/8/2018

6. TNRCC I.D. NO.

7. NAME OR DESCRIPTION OF WASTE SHIPPED:

Non-Regulated, Non Hazardous Waste

8. CONTAINERS
No. Type

1 CM

9. TOTAL
QUANTITY

10. UNIT
Wt/Vol.

11. TEXAS
WASTE ID #

b.

c.

WT: **39200 39,800**

12. COMMENTS OR SPECIAL INSTRUCTIONS:

CHECKERBOARD 23 FED BATTERY

Totale 79000

13. WASTE PROFILE NO.

14. IN CASE OF EMERGENCY OR SPILL, CONTACT

NAME

PHONE NO

24-HOUR EMERGENCY NO.

JOE ONTIVEROS

575-887-4048

15. **GENERATOR'S CERTIFICATION:** I Hereby declare that the contents of this consignment are fully and accurately described above by proper shipping name and are classified, packed, marked, and labeled, and are in all respects in proper condition for transport by highway according to applicable international and national government regulations, including applicable state regulations, and are the same materials previously approved by LEA LAND, LLC

PRINTED/TYPED NAME

SIGNATURE

DATE

T
R
A
N
S
P
O
R
T
E
R
S

16. TRANSPORTER (1)

NAME:

SDR ENTERPRISE LLC

TEXAS I.D. NO.

IN CASE OF EMERGENCY CONTACT: **SHANNON RUSK**

EMERGENCY PHONE: **(575) 441-7330**

18. **TRANSPORTER (1):** Acknowledgment of receipt of material

PRINTED/TYPED NAME **Noé Ponce**

SIGNATURE **Noé Ponce** DATE **5/8/2018**

17. TRANSPORTER (2)

NAME:

TEXAS I.D. NO.

IN CASE OF EMERGENCY CONTACT:

EMERGENCY PHONE:

19. **TRANSPORTER (2):** Acknowledgment of receipt of material

PRINTED/TYPED NAME _____

SIGNATURE _____ DATE _____

D
I
S
P
O
S
I
T
A
L
Y

Lea Land, LLC

ADDRESS:

**Mile Marker 64, U.S. Hwy 62/180,
30 Miles East of Carlsbad, NM**

PHONE:

575-887-4048

PERMIT NO.

WM-01-035 - New Mexico

20. COMMENTS

21. **DISPOSAL FACILITY'S CERTIFICATION:** I Hereby certify that the above described wastes were delivered to this facility, that the facility is authorized and permitted to receive such wastes.

AUTHORIZED SIGNATURE

CELL NO.

DATE

TIME

Santos Ontiveros

5/8/2018

12:05

GENERATOR: COPIES 1 & 6

DISPOSAL SITE: COPIES 2 & 3

TRANSPORTERS: COPIES 4 & 5

COPY 1

LEA LAND DISPOSAL SITE NEW MEXICO

MILE MARKER #64 US HWY 62/180 • 30 MILES EAST OF CARLSBAD, NM • PHONE (575) 887-4048

LEA LAND, LLC

1300 WEST MAIN STREET • OKLAHOMA CITY, OK 73106 • PHONE (405) 236-4257

SDB

NON-HAZARDOUS WASTE MANIFEST

NO **122955**

1. PAGE ___ OF ___

2. TRAILER NO. **030**

G E N E R A T O R	3. COMPANY NAME E.O.G Resources		4. ADDRESS 5509 Champion Dr.		5. PICK-UP DATE 5/9/2018		
	PHONE NO. (432) 686-3705		CITY Midland	STATE TX.	ZIP 79706	6. TNRCC I.D. NO.	
	7. NAME OR DESCRIPTION OF WASTE SHIPPED:			8. CONTAINERS No. Type	9. TOTAL QUANTITY	10. UNIT Wt/Vol.	11. TEXAS WASTE ID #
	Non-Regulated, Non Hazardous Waste			1 CM		Y	
T R A N S P O R T E R S	b.						
	c.						
	d. WT: 40740 37020						
	12. COMMENTS OR SPECIAL INSTRUCTIONS: CHECKERBOARD 23 FED BATTERY			13. WASTE PROFILE NO. TOTAL 77760			
D I S P O S I T Y	14. IN CASE OF EMERGENCY OR SPILL, CONTACT						
	NAME JOE ONTIVEROS		PHONE NO 575-887-4048		24-HOUR EMERGENCY NO.		
	15. GENERATOR'S CERTIFICATION: I Hereby declare that the contents of this consignment are fully and accurately described above by proper shipping name and are classified, packed, marked, and labeled, and are in all respects in proper condition for transport by highway according to applicable international and national government regulations, including applicable state regulations, and are the same materials previously approved by LEA LAND, LLC						
	PRINTED/TYPED NAME			SIGNATURE		DATE	
D I S P O S I T Y	16. TRANSPORTER (1)			17. TRANSPORTER (2)			
	NAME: SDR ENTERPRISE LLC			NAME:			
	TEXAS I.D. NO.			TEXAS I.D. NO.			
	IN CASE OF EMERGENCY CONTACT: SHANNON RUSK			IN CASE OF EMERGENCY CONTACT:			
D I S P O S I T Y	EMERGENCY PHONE: (575) 441-7330			EMERGENCY PHONE:			
	18. TRANSPORTER (1): Acknowledgment of receipt of material			19. TRANSPORTER (2): Acknowledgment of receipt of material			
	PRINTED/TYPED NAME Manuel Carrillo			PRINTED/TYPED NAME			
	SIGNATURE [Signature] DATE 5/9/2018			SIGNATURE DATE			
D I S P O S I T Y	Lea Land, LLC		ADDRESS: Mile Marker 64, U.S. Hwy 62/180, 30 Miles East of Carlsbad, NM		PHONE: 575-887-4048		
	PERMIT NO. WM-01-035 - New Mexico		20. COMMENTS				
	21. DISPOSAL FACILITY'S CERTIFICATION: I Hereby certify that the above described wastes were delivered to this facility, that the facility is authorized and permitted to receive such wastes.						
	AUTHORIZED SIGNATURE [Signature]		CELL NO		DATE 5/9/2018		TIME 12:40

GENERATOR: COPIES 1 & 6

DISPOSAL SITE: COPIES 2 & 3

TRANSPORTERS: COPIES 4 & 5

COPY 1

Released to Imaging: 9/19/2022 12:45:46 PM

LEA LAND DISPOSAL SITE NEW MEXICO

MILE MARKER #64 US HWY 62/180 • 30 MILES EAST OF CARLSBAD, NM • PHONE (575) 887-4048

LEA LAND, LLC

1300 WEST MAIN STREET • OKLAHOMA CITY, OK 73106 • PHONE (405) 236-4257

SDR

NON-HAZARDOUS WASTE MANIFEST

NO **122956**

1. PAGE ____ OF ____

2. TRAILER NO. **029**

G
E
N
E
R
A
T
O
R

3. COMPANY NAME
E.O.G Resources

PHONE NO.
(432) 686-3705

4. ADDRESS
5509 Champion Dr.

CITY
Midland

STATE
TX.

ZIP
79706

5. PICK-UP DATE
5/9/2018

6. TNRCC I.D. NO.

7. NAME OR DESCRIPTION OF WASTE SHIPPED:

Non-Regulated, Non Hazardous Waste

8. CONTAINERS
No. **1** Type **CM**

9. TOTAL QUANTITY

10. UNIT Wt/Vol. **Y**

11. TEXAS WASTE ID #

b.

c.

WT: **50740 50,440**

12. COMMENTS OR SPECIAL INSTRUCTIONS:

CHECKERBOARD 23 FED BATTERY

13. WASTE PROFILE NO.

14.

IN CASE OF EMERGENCY OR SPILL, CONTACT

NAME

PHONE NO

24-HOUR EMERGENCY NO.

JOE ONTIVEROS

575-887-4048

15. **GENERATOR'S CERTIFICATION:** I Hereby declare that the contents of this consignment are fully and accurately described above by proper shipping name and are classified, packed, marked, and labeled, and are in all respects in proper condition for transport by highway according to applicable international and national government regulations, including applicable state regulations, and are the same materials previously approved by LEA LAND, LLC

PRINTED/TYPED NAME

SIGNATURE

DATE

T
R
A
N
S
P
O
R
T
E
R
S

16. **TRANSPORTER (1)**

NAME:

SDR ENTERPRISE LLC

TEXAS I.D. NO.

IN CASE OF EMERGENCY CONTACT: **SHANNON RUSK**

EMERGENCY PHONE: **(575) 441-7330**

18. **TRANSPORTER (1):** Acknowledgment of receipt of material

PRINTED/TYPED NAME

FRANK MARTINEZ

SIGNATURE

[Signature]

DATE

5/9/2018

17. **TRANSPORTER (2)**

NAME:

TEXAS I.D. NO.

IN CASE OF EMERGENCY CONTACT:

EMERGENCY PHONE:

19. **TRANSPORTER (2):** Acknowledgment of receipt of material

PRINTED/TYPED NAME

SIGNATURE

DATE

D
I
S
P
O
S
I
T
Y

Lea Land, LLC

ADDRESS:

Mile Marker 64, U.S. Hwy 62/180,
30 Miles East of Carlsbad, NM

PHONE:

575-887-4048

PERMIT NO.

WM-01-035 - New Mexico

20. COMMENTS

21. **DISPOSAL FACILITY'S CERTIFICATION:** I Hereby certify that the above described wastes were delivered to this facility, that the facility is authorized and permitted to receive such wastes.

AUTHORIZED SIGNATURE

[Signature]

CELL NO.

[Signature]

DATE

5/9/2018

TIME

12:40

GENERATOR: COPIES 1 & 6

DISPOSAL SITE: COPIES 2 & 3

TRANSPORTERS: COPIES 4 & 5

COPY 1

LEA LAND DISPOSAL SITE NEW MEXICO

MILE MARKER #64 US HWY 62/180 • 30 MILES EAST OF CARLSBAD, NM • PHONE (575) 887-4048

LEA LAND, LLC

1300 WEST MAIN STREET • OKLAHOMA CITY, OK 73106 • PHONE (405) 236-4257

NON-HAZARDOUS WASTE MANIFEST

NO **122967**

1. PAGE ___ OF ___

2. TRAILER NO. **SDR 4029**

G E N E R A T O R	3. COMPANY NAME E.O.G Resources		4. ADDRESS 5509 Champion Dr.		5. PICK-UP DATE 5/10/2018		
	PHONE NO. (432) 686-3705		CITY Midland	STATE TX.	ZIP 79706	6. TNRCC I.D. NO.	
	7. NAME OR DESCRIPTION OF WASTE SHIPPED:			8. CONTAINERS No. Type	9. TOTAL QUANTITY	10. UNIT Wt/Vol.	11. TEXAS WASTE ID #
	Non-Regulated, Non Hazardous Waste			1 CM		Y	
A U T H O R I Z E D	b.						
	c.						
	WT: 50140 50,020 3250						
	12. COMMENTS OR SPECIAL INSTRUCTIONS: CHECKERBOARD 23 FED BATTERY TOTAL 100140			13. WASTE PROFILE NO.			
T R A N S P O R T E R S	14. IN CASE OF EMERGENCY OR SPILL, CONTACT						
	NAME JOE ONTIVEROS		PHONE NO. 575-887-4048		24-HOUR EMERGENCY NO.		
	15. GENERATOR'S CERTIFICATION: I Hereby declare that the contents of this consignment are fully and accurately described above by proper shipping name and are classified, packed, marked, and labeled, and are in all respects in proper condition for transport by highway according to applicable international and national government regulations, including applicable state regulations, and are the same materials previously approved by LEA LAND, LLC						
	PRINTED/TYPED NAME			SIGNATURE		DATE	
D I S P O S I T O R	16. TRANSPORTER (1)			17. TRANSPORTER (2)			
	NAME: SDR ENTERPRISE LLC			NAME:			
	TEXAS I.D. NO.			TEXAS I.D. NO.			
	IN CASE OF EMERGENCY CONTACT: SHANNON RUSK			IN CASE OF EMERGENCY CONTACT:			
F A C I L I T Y	EMERGENCY PHONE: (575) 441-7330			EMERGENCY PHONE:			
	18. TRANSPORTER (1): Acknowledgment of receipt of material			19. TRANSPORTER (2): Acknowledgment of receipt of material			
	PRINTED/TYPED NAME FRANCIS MANTIAVEZ			PRINTED/TYPED NAME			
	SIGNATURE [Signature] DATE 5/10/2018			SIGNATURE DATE			
D I S P O S I T O R	Lea Land, LLC		ADDRESS: Mile Marker 64, U.S. Hwy 62/180, 30 Miles East of Carlsbad, NM		PHONE: 575-887-4048		
	PERMIT NO. WM-01-035 - New Mexico		20. COMMENTS				
	21. DISPOSAL FACILITY'S CERTIFICATION: I Hereby certify that the above described wastes were delivered to this facility, that the facility is authorized and permitted to receive such wastes.						
	AUTHORIZED SIGNATURE [Signature]		CELL NO.	DATE 5/10/2018	TIME 10:10		

GENERATOR: COPIES 1 & 6

DISPOSAL SITE: COPIES 2 & 3

TRANSPORTERS: COPIES 4 & 5

COPY 1

LEA LAND DISPOSAL SITE NEW MEXICO

MILE MARKER #64 US HWY 62/180 • 30 MILES EAST OF CARLSBAD, NM • PHONE (575) 887-4048

LEA LAND, LLC

1300 WEST MAIN STREET • OKLAHOMA CITY, OK 73106 • PHONE (405) 236-4257

NON-HAZARDOUS WASTE MANIFEST

NO **122968**

1. PAGE OF

2. TRAILER NO. **SDR #021**

G E N E R A T O R	3. COMPANY NAME E.O.G Resources		4. ADDRESS 5509 Champion Dr.		5. PICK-UP DATE 5/10/2018		
	PHONE NO. (432) 686-3705		CITY Midland	STATE TX.	ZIP 79706	6. TNRCC I.D. NO.	
	7. NAME OR DESCRIPTION OF WASTE SHIPPED:			8. CONTAINERS No. Type	9. TOTAL QUANTITY	10. UNIT Wt/Vol.	11. TEXAS WASTE ID #
	Non-Regulated, Non Hazardous Waste			1 CM		Y	
A U T H O R I Z E D	b.						
	c.						
	WT: 34720 54600						
	12. COMMENTS OR SPECIAL INSTRUCTIONS: CHECKERBOARD 23 FED BATTERY			13. WASTE PROFILE NO. Tc 69320			
T R A N S P O R T E R S	14. IN CASE OF EMERGENCY OR SPILL, CONTACT						
	NAME JOE ONTIVEROS		PHONE NO. 575-887-4048		24-HOUR EMERGENCY NO.		
	15. GENERATOR'S CERTIFICATION: I Hereby declare that the contents of this consignment are fully and accurately described above by proper shipping name and are classified, packed, marked, and labeled, and are in all respects in proper condition for transport by highway according to applicable international and national government regulations, including applicable state regulations, and are the same materials previously approved by LEA LAND, LLC						
	PRINTED/TYPED NAME			SIGNATURE		DATE	
T R A N S P O R T E R S	16. TRANSPORTER (1)			17. TRANSPORTER (2)			
	NAME: SDR ENTERPRISE LLC			NAME:			
	TEXAS I.D. NO.			TEXAS I.D. NO.			
	IN CASE OF EMERGENCY CONTACT: SHANNON RUSK			IN CASE OF EMERGENCY CONTACT:			
D I S P O S I T O R Y	EMERGENCY PHONE: (575) 441-7330			EMERGENCY PHONE:			
	18. TRANSPORTER (1): Acknowledgment of receipt of material			19. TRANSPORTER (2): Acknowledgment of receipt of material			
	PRINTED/TYPED NAME Noé Ponce			PRINTED/TYPED NAME			
	SIGNATURE Noé Ponce DATE 5/10/2018			SIGNATURE DATE			
D I S P O S I T O R Y	Lea Land, LLC		ADDRESS: Mile Marker 64, U.S. Hwy 62/180, 30 Miles East of Carlsbad, NM		PHONE: 575-887-4048		
	PERMIT NO. WM-01-035 - New Mexico		20. COMMENTS				
	21. DISPOSAL FACILITY'S CERTIFICATION: I Hereby certify that the above described wastes were delivered to this facility, that the facility is authorized and permitted to receive such wastes.						
	AUTHORIZED SIGNATURE Joe Ontiveros		CELL NO.		DATE 5/10/2018	TIME 1050	

GENERATOR: COPIES 1 & 6

DISPOSAL SITE: COPIES 2 & 3

TRANSPORTERS: COPIES 4 & 5

COPY 1

LEA LAND DISPOSAL SITE NEW MEXICO

MILE MARKER #64 US HWY 62/180 • 30 MILES EAST OF CARLSBAD, NM • PHONE (575) 887-4048

LEA LAND, LLC

1300 WEST MAIN STREET • OKLAHOMA CITY, OK 73106 • PHONE (405) 236-4257

NON-HAZARDOUS WASTE MANIFEST

NO **122969**

1. PAGE ____ OF ____

2. TRAILER NO. **SDR 030**

G
E
N
E
R
A
T
O
R

3. COMPANY NAME
E.O.G Resources

PHONE NO.
(432) 686-3705

4. ADDRESS
5509 Champion Dr.

CITY STATE ZIP
Midland TX. 79706

5. PICK-UP DATE
5/10/2018

6. TNRCC I.D. NO.

7. NAME OR DESCRIPTION OF WASTE SHIPPED:

Non-Regulated, Non Hazardous Waste

8. CONTAINERS
No. Type

1 CM

9. TOTAL
QUANTITY

10. UNIT
Wt/Vol.

11. TEXAS
WASTE ID #

b.

c.

WT: **38,160 32,380**

12. COMMENTS OR SPECIAL INSTRUCTIONS:

CHECKERBOARD 23 FED BATTERY

13. WASTE PROFILE NO.

14. IN CASE OF EMERGENCY OR SPILL, CONTACT

NAME

PHONE NO

24-HOUR EMERGENCY NO.

JOE ONTIVEROS

575-887-4048

15. GENERATOR'S CERTIFICATION: I Hereby declare that the contents of this consignment are fully and accurately described above by proper shipping name and are classified, packed, marked, and labeled, and are in all respects in proper condition for transport by highway according to applicable international and national government regulations, including applicable state regulations, and are the same materials previously approved by LEA LAND, LLC

PRINTED/TYPED NAME

SIGNATURE

DATE

T
R
A
N
S
P
O
R
T
E
R
S

16. TRANSPORTER (1)

NAME:

SDR ENTERPRISE LLC

TEXAS I.D. NO.

IN CASE OF EMERGENCY CONTACT: **SHANNON RUSK**

EMERGENCY PHONE: **(575) 441-7330**

18. TRANSPORTER (1): Acknowledgment of receipt of material

PRINTED/TYPED NAME

SIGNATURE

DATE

5/10/2018

17. TRANSPORTER (2)

NAME:

TEXAS I.D. NO.

IN CASE OF EMERGENCY CONTACT:

EMERGENCY PHONE:

19. TRANSPORTER (2): Acknowledgment of receipt of material

PRINTED/TYPED NAME

SIGNATURE

DATE

D
I
S
P
O
S
I
T
A
L
Y

Lea Land, LLC

ADDRESS:

**Mile Marker 64, U.S. Hwy 62/180,
30 Miles East of Carlsbad, NM**

PHONE:

575-887-4048

PERMIT NO.

WM-01-035 - New Mexico

20. COMMENTS

21. DISPOSAL FACILITY'S CERTIFICATION: I Hereby certify that the above described wastes were delivered to this facility, that the facility is authorized and permitted to receive such wastes.

AUTHORIZED SIGNATURE

CELL NO.

DATE

5/10/2018

TIME

1120

GENERATOR: COPIES 1 & 6

DISPOSAL SITE: COPIES 2 & 3

TRANSPORTERS: COPIES 4 & 5

COPY 1

5-07-2018

EDG.

Checkerboard 23 Fed Battery

[illegible]

5-8-18

[illegible]7-

TOPSOIL	
CALICHE	X

E.O.G. Checkerboard 23 Fed Battery 5-09-18

[illegible]

5-10-18

[illegible]

EOG Resources Weights Statement - Total Received

<i>Receive Date</i>	<i>Manifest Number</i>	<i>Lease Name</i>	<i>Weight (lbs.)</i>	<i>Weight (Tons)</i>
5/11/2018	122991	Checkerboard 23 Fed Battery	96,400	48.20
5/11/2018	122992	Checkerboard 23 Fed Battery	59,440	29.72
5/11/2018	122993	Checkerboard 23 Fed Battery	149,360	74.68
5/11/2018	122994	Checkerboard 23 Fed Battery	147,740	73.87
5/11/2018	122995	Checkerboard 23 Fed Battery	71,520	35.76
5/11/2018	122996	Checkerboard 23 Fed Battery	75,940	37.97
5/14/2018	124016	Checkerboard 23 Fed Battery	146,760	73.38
5/14/2018	124017	Checkerboard 23 Fed Battery	77,720	38.86
5/14/2018	124018	Checkerboard 23 Fed Battery	73,540	36.77
5/15/2018	124041	Checkerboard 23 Fed Battery	122,080	61.04
5/15/2018	124042	Checkerboard 23 Fed Battery	152,280	76.14
5/15/2018	124043	Checkerboard 23 Fed Battery	95,460	47.73
5/15/2018	124048	Checkerboard 23 Fed Battery	80,320	40.16
TOTALS:			1,348,560 lbs.	674.28 Tons

Lea Land Landfill New Mexico

Mile Market # 64 US Highway 62/180

30 miles East of Carlsbad, NM * (505) 887-4048

LEA LAND DISPOSAL SITE NEW MEXICO

MILE MARKER #64 US HWY 62/180 • 30 MILES EAST OF CARLSBAD, NM • PHONE (575) 887-4048

LEA LAND, LLC

1300 WEST MAIN STREET • OKLAHOMA CITY, OK 73106 • PHONE (405) 236-4257

SDR

NON-HAZARDOUS WASTE MANIFEST

NO **122991**

1. PAGE ____ OF ____

2. TRAILER NO.

031

G E N E R A T O R	3. COMPANY NAME E.O.G Resources		4. ADDRESS 5509 Champion Dr.		5. PICK-UP DATE 5/11/2018	
	PHONE NO. (432) 886-3705		CITY Midland	STATE TX.	ZIP 79706	6. TNRCC I.D. NO.
	7. NAME OR DESCRIPTION OF WASTE SHIPPED:				8. CONTAINERS No. Type	9. TOTAL QUANTITY
	Non-Regulated, Non Hazardous Waste				1 CM	Y
R E C E I V E R	b.					
	c.					
	WT: 49,440 46,960					
	12. COMMENTS OR SPECIAL INSTRUCTIONS: CHECKERBOARD 23 FED BATTERY				13. WASTE PROFILE NO.	
T R A N S P O R T E R	14. IN CASE OF EMERGENCY OR SPILL, CONTACT					
	NAME JOE ONTIVEROS		PHONE NO. 575-887-4048		24-HOUR EMERGENCY NO.	
	15. GENERATOR'S CERTIFICATION: I Hereby declare that the contents of this consignment are fully and accurately described above by proper shipping name and are classified, packed, marked, and labeled, and are in all respects in proper condition for transport by highway according to applicable international and national government regulations, including applicable state regulations, and are the same materials previously approved by LEA LAND, LLC					
	PRINTED/TYPED NAME			SIGNATURE		DATE
T R A N S P O R T E R	16. TRANSPORTER (1)			17. TRANSPORTER (2)		
	NAME: SDR ENTERPRISE LLC			NAME:		
	TEXAS I.D. NO.			TEXAS I.D. NO.		
	IN CASE OF EMERGENCY CONTACT: SHANNON RUSK			IN CASE OF EMERGENCY CONTACT:		
D I S P O S I T O R Y	EMERGENCY PHONE: (575) 441-7330			EMERGENCY PHONE:		
	18. TRANSPORTER (1): Acknowledgment of receipt of material			19. TRANSPORTER (2): Acknowledgment of receipt of material		
	PRINTED/TYPED NAME Alejandro Marquez			PRINTED/TYPED NAME		
	SIGNATURE Alejandro Marquez DATE 5/11/2018			SIGNATURE DATE		
D I S P O S I T O R Y	Lea Land, LLC		ADDRESS: Mile Marker 64, U.S. Hwy 62/180, 30 Miles East of Carlsbad, NM		PHONE: 575-887-4048	
	PERMIT NO. WM-01-035 - New Mexico		20. COMMENTS			
	21. DISPOSAL FACILITY'S CERTIFICATION: I Hereby certify that the above described wastes were delivered to this facility, that the facility is authorized and permitted to receive such wastes.					
	AUTHORIZED SIGNATURE Santos Gonzalez		CELL NO.		DATE 5/11/2018	TIME 10:05

GENERATOR: COPIES 1 & 6

DISPOSAL SITE: COPIES 2 & 3

TRANSPORTERS: COPIES 4 & 5

COPY 1

LEA LAND DISPOSAL SITE NEW MEXICO

MILE MARKER #64 US HWY 62/180 • 30 MILES EAST OF CARLSBAD, NM • PHONE (575) 887-4048

LEA LAND, LLC

1300 WEST MAIN STREET • OKLAHOMA CITY, OK 73106 • PHONE (405) 236-4257

SDR

NON-HAZARDOUS WASTE MANIFEST

NO **122992**

1. PAGE ____ OF ____

2. TRAILER NO. **022**

G E N E R A T O R	3. COMPANY NAME E.O.G Resources		4. ADDRESS 5509 Champion Dr.		5. PICK-UP DATE 5/11/2018		
	PHONE NO. (432) 686-3705		CITY Midland	STATE TX.	ZIP 79706	6. TNRCC I.D. NO.	
	7. NAME OR DESCRIPTION OF WASTE SHIPPED:			8. CONTAINERS No. Type	9. TOTAL QUANTITY	10. UNIT Wt/Vol.	11. TEXAS WASTE ID #
	Non-Regulated, Non Hazardous Waste			1 CM		Y	
A U T H O R I Z E D	b.						
	c.						
	WT: 30,120 29,320						
	12. COMMENTS OR SPECIAL INSTRUCTIONS: CHECKERBOARD 23 FED BATTERY			13. WASTE PROFILE NO.			
T R A N S P O R T E R S	14. IN CASE OF EMERGENCY OR SPILL, CONTACT						
	NAME JOE ONTIVEROS		PHONE NO 575-887-4048		24-HOUR EMERGENCY NO.		
	15. GENERATOR'S CERTIFICATION: I hereby declare that the contents of this consignment are fully and accurately described above by proper shipping name and are classified, packed, marked, and labeled, and are in all respects in proper condition for transport by highway according to applicable international and national government regulations, including applicable state regulations, and are the same materials previously approved by LEA LAND, LLC						
	PRINTED/TYPED NAME			SIGNATURE		DATE	
D I S P O S I T A R Y	16. TRANSPORTER (1)			17. TRANSPORTER (2)			
	NAME: SDR ENTERPRISE LLC			NAME:			
	TEXAS I.D. NO.			TEXAS I.D. NO.			
	IN CASE OF EMERGENCY CONTACT: SHANNON RUSK			IN CASE OF EMERGENCY CONTACT:			
D I S P O S I T A R Y	EMERGENCY PHONE: (575) 441-7330			EMERGENCY PHONE:			
	18. TRANSPORTER (1): Acknowledgment of receipt of material			19. TRANSPORTER (2): Acknowledgment of receipt of material			
	PRINTED/TYPED NAME: Leopoldo Aguilar			PRINTED/TYPED NAME			
	SIGNATURE: [Signature] DATE: 5/11/2018			SIGNATURE: DATE			
D I S P O S I T A R Y	Lea Land, LLC		ADDRESS: Mile Marker 64, U.S. Hwy 62/180, 30 Miles East of Carlsbad, NM		PHONE: 575-887-4048		
	PERMIT NO. WM-01-035 - New Mexico		20. COMMENTS				
	21. DISPOSAL FACILITY'S CERTIFICATION: I hereby certify that the above described wastes were delivered to this facility, that the facility is authorized and permitted to receive such wastes.						
	AUTHORIZED SIGNATURE: [Signature]		CELL NO.		DATE: 5/11/2018		TIME: 10:10

GENERATOR: COPIES 1 & 6

DISPOSAL SITE: COPIES 2 & 3

TRANSPORTERS: COPIES 4 & 5

COPY 1

LEA LAND DISPOSAL SITE NEW MEXICO

MILE MARKER #64 US HWY 62/180 • 30 MILES EAST OF CARLSBAD, NM • PHONE (575) 887-4048

LEA LAND, LLC

1300 WEST MAIN STREET • OKLAHOMA CITY, OK 73106 • PHONE (405) 236-4257

SDR

NON-HAZARDOUS WASTE MANIFEST

NO **122993**

1. PAGE ___ OF ___

2. TRAILER NO. **029**

G
E
N
E
R
A
T
O
R

3. COMPANY NAME
E.O.G Resources

PHONE NO.
(432) 686-3705

4. ADDRESS
5509 Champion Dr.

CITY STATE ZIP
Midland TX. 79706

5. PICK-UP DATE
5/11/2018

6. TNRCC I.D. NO.

7. NAME OR DESCRIPTION OF WASTE SHIPPED:

Non-Regulated, Non Hazardous Waste

8. CONTAINERS

No. Type
1 CM

9. TOTAL QUANTITY

10. UNIT Wt/Vol.

11. TEXAS WASTE ID #

b.

c.

WT: **49,980 49,280 50,100**

12. COMMENTS OR SPECIAL INSTRUCTIONS:

CHECKERBOARD 23 FED BATTERY

Te 149,340

13. WASTE PROFILE NO.

14. IN CASE OF EMERGENCY OR SPILL, CONTACT

NAME

PHONE NO

24-HOUR EMERGENCY NO.

JOE ONTIVEROS

575-887-4048

15. **GENERATOR'S CERTIFICATION:** I Hereby declare that the contents of this consignment are fully and accurately described above by proper shipping name and are classified, packed, marked, and labeled, and are in all respects in proper condition for transport by highway according to applicable international and national government regulations, including applicable state regulations, and are the same materials previously approved by LEA LAND, LLC

PRINTED/TYPED NAME

SIGNATURE

DATE

T
R
A
N
S
P
O
R
T
E
R
S

16. TRANSPORTER (1)

NAME:

SDR ENTERPRISE LLC

TEXAS I.D. NO.

IN CASE OF EMERGENCY CONTACT: **SHANNON RUSK**

EMERGENCY PHONE:

(575) 441-7330

17. TRANSPORTER (2)

NAME:

TEXAS I.D. NO.

IN CASE OF EMERGENCY CONTACT:

EMERGENCY PHONE:

18. TRANSPORTER (1): Acknowledgment of receipt of material

19. TRANSPORTER (2): Acknowledgment of receipt of material

PRINTED/TYPED NAME

FRANK A. MANTUVEZ

PRINTED/TYPED NAME

SIGNATURE

FRANK A. MANTUVEZ

DATE

5/11/2018

SIGNATURE

DATE

D
I
S
P
O
S
I
T
A
L
Y

Lea Land, LLC

ADDRESS:

Mile Marker 64, U.S. Hwy 62/180,
30 Miles East of Carlsbad, NM

PHONE:

575-887-4048

PERMIT NO.

WM-01-035 - New Mexico

20. COMMENTS

21. **DISPOSAL FACILITY'S CERTIFICATION:** I Hereby certify that the above described wastes were delivered to this facility, that the facility is authorized and permitted to receive such wastes.

AUTHORIZED SIGNATURE

Santos Gonzalez

CELL NO.

DATE

5/11/2018

TIME

10:10

GENERATOR: COPIES 1 & 6

DISPOSAL SITE: COPIES 2 & 3

TRANSPORTERS: COPIES 4 & 5

COPY 1

LEA LAND DISPOSAL SITE NEW MEXICO

MILE MARKER #64 US HWY 62/180 • 30 MILES EAST OF CARLSBAD, NM • PHONE (575) 887-4048

LEA LAND, LLC

1300 WEST MAIN STREET • OKLAHOMA CITY, OK 73106 • PHONE (405) 236-4257

SDR

NON-HAZARDOUS WASTE MANIFEST

NO **122994**

1. PAGE ___ OF ___

2. TRAILER NO. **006**

G

3. COMPANY NAME
E.O.G. Resources

4. ADDRESS
5509 Champion Dr.

5. PICK-UP DATE
5/11/2018

PHONE NO.
(432) 886-3705

CITY
Midland

STATE
TX.

ZIP
79708

6. TNRCC I.D. NO.

E

7. NAME OR DESCRIPTION OF WASTE SHIPPED:

8. CONTAINERS
No. Type

9. TOTAL
QUANTITY

10. UNIT
Wt/Vol.

11. TEXAS
WASTE ID #

N

Non-Regulated, Non Hazardous Waste

1

CM

Y

E

b.

c.

R

WT: **47,940 49,460 50,340**

A

12. COMMENTS OR SPECIAL INSTRUCTIONS:

CHECKERBOARD 23 FED BATTERY

13. WASTE PROFILE NO.

to 147,740

T

14. IN CASE OF EMERGENCY OR SPILL, CONTACT

NAME

PHONE NO

24-HOUR EMERGENCY NO.

JOE ONTIVEROS

575-887-4048

O

15. **GENERATOR'S CERTIFICATION:** I Hereby declare that the contents of this consignment are fully and accurately described above by proper shipping name and are classified, packed, marked, and labeled, and are in all respects in proper condition for transport by highway according to applicable international and national government regulations, including applicable state regulations, and are the same materials previously approved by LEA LAND, LLC

R

PRINTED/TYPED NAME

SIGNATURE

DATE

T

16. TRANSPORTER (1)

17. TRANSPORTER (2)

NAME:

SDR ENTERPRISE LLC

NAME:

TEXAS I.D. NO.

TEXAS I.D. NO.

IN CASE OF EMERGENCY CONTACT: **SHANNON RUSK**

IN CASE OF EMERGENCY CONTACT:

EMERGENCY PHONE: **(575) 441-7330**

EMERGENCY PHONE:

18. **TRANSPORTER (1):** Acknowledgment of receipt of material

19. **TRANSPORTER (2):** Acknowledgment of receipt of material

PRINTED/TYPED NAME

Alex Berdona

PRINTED/TYPED NAME

SIGNATURE

Alex Berdona

DATE

5/11/2018

SIGNATURE

DATE

D
F
I
S
C
I
P
L
I
N
A
R
Y

Lea Land, LLC

ADDRESS:

Mile Marker 64, U.S. Hwy 62/180,
30 Miles East of Carlsbad, NM

PHONE:

575-887-4048

PERMIT NO.

WM-01-035 - New Mexico

20. COMMENTS

21. **DISPOSAL FACILITY'S CERTIFICATION:** I Hereby certify that the above described wastes were delivered to this facility, that the facility is authorized and permitted to receive such wastes.

AUTHORIZED SIGNATURE

Santos Gonzalez

CELL NO.

DATE

5/11/2018

TIME

10:15

GENERATOR: COPIES 1 & 6

DISPOSAL SITE: COPIES 2 & 3

TRANSPORTERS: COPIES 4 & 5

COPY 1

LEA LAND DISPOSAL SITE NEW MEXICO

MILE MARKER #64 US HWY 62/180 • 30 MILES EAST OF CARLSBAD, NM • PHONE (575) 887-4048

LEA LAND, LLC

1300 WEST MAIN STREET • OKLAHOMA CITY, OK 73106 • PHONE (405) 236-4257

SDR

NON-HAZARDOUS WASTE MANIFEST

NO **122995**

1. PAGE ___ OF ___

2. TRAILER NO.

021

G E N E R A T O R	3. COMPANY NAME E.O.G Resources		4. ADDRESS 5509 Champion Dr.		5. PICK-UP DATE 5/11/2018	
	PHONE NO. (432) 686-3705		CITY Midland	STATE TX.	ZIP 79706	6. TNRCC I.D. NO.
	7. NAME OR DESCRIPTION OF WASTE SHIPPED:				8. CONTAINERS No. Type	9. TOTAL QUANTITY
	a. Non-Regulated, Non Hazardous Waste				1 CM	Y
T R A N S P O R T E R S	b.					
	c.					
	WT: 35,340 34,160					
	12. COMMENTS OR SPECIAL INSTRUCTIONS: CHECKERBOARD 23 FED BATTERY				13. WASTE PROFILE NO.	
D I S P O S I T A L Y	14. IN CASE OF EMERGENCY OR SPILL, CONTACT					
	NAME JOE ONTIVEROS		PHONE NO. 575-887-4048		24-HOUR EMERGENCY NO.	
	15. GENERATOR'S CERTIFICATION: I Hereby declare that the contents of this consignment are fully and accurately described above by proper shipping name and are classified, packed, marked, and labeled, and are in all respects in proper condition for transport by highway according to applicable international and national government regulations, including applicable state regulations, and are the same materials previously approved by LEA LAND, LLC					
	PRINTED/TYPED NAME			SIGNATURE		DATE
D I S P O S I T A L Y	16. TRANSPORTER (1)			17. TRANSPORTER (2)		
	NAME: SDR ENTERPRISE LLC			NAME:		
	TEXAS I.D. NO.			TEXAS I.D. NO.		
	IN CASE OF EMERGENCY CONTACT: SHANNON RUSK			IN CASE OF EMERGENCY CONTACT:		
D I S P O S I T A L Y	EMERGENCY PHONE: (575) 441-7330			EMERGENCY PHONE:		
	18. TRANSPORTER (1): Acknowledgment of receipt of material			19. TRANSPORTER (2): Acknowledgment of receipt of material		
	PRINTED/TYPED NAME Nai Ponce			PRINTED/TYPED NAME		
	SIGNATURE Nai Ponce DATE 5/11/2018			SIGNATURE DATE		
D I S P O S I T A L Y	Lea Land, LLC		ADDRESS: Mile Marker 64, U.S. Hwy 62/180, 30 Miles East of Carlsbad, NM		PHONE: 575-887-4048	
	PERMIT NO. WM-01-035 - New Mexico		20. COMMENTS			
	21. DISPOSAL FACILITY'S CERTIFICATION: I Hereby certify that the above described wastes were delivered to this facility, that the facility is authorized and permitted to receive such wastes.					
	AUTHORIZED SIGNATURE Santa Gonzalez		CELL NO.		DATE 5/11/2018	TIME 10:40

GENERATOR: COPIES 1 & 6

DISPOSAL SITE: COPIES 2 & 3

TRANSPORTERS: COPIES 4 & 5

COPY 1

LEA LAND DISPOSAL SITE NEW MEXICO

MILE MARKER #64 US HWY 62/180 • 30 MILES EAST OF CARLSBAD, NM • PHONE (575) 887-4048

LEA LAND, LLC

1300 WEST MAIN STREET • OKLAHOMA CITY, OK 73106 • PHONE (405) 236-4257

SDR

NON-HAZARDOUS WASTE MANIFEST

NO **122996**

1. PAGE ___ OF ___

2. TRAILER NO. **03D**

G
E
N
E
R
A
T
O
R

3. COMPANY NAME
E.O.G Resources

PHONE NO.
(432) 686-3705

4. ADDRESS
5509 Champion Dr.

CITY
Midland

STATE
TX.

ZIP
79706

5. PICK-UP DATE
5/11/2018

6. TNRCC I.D. NO.

7. NAME OR DESCRIPTION OF WASTE SHIPPED:

Non-Regulated, Non Hazardous Waste

8. CONTAINERS

No.

Type

9. TOTAL
QUANTITY

10. UNIT
Wt/Vol.

11. TEXAS
WASTE ID #

1

CM

Y

b.

c.

WT : **39,820 36,120**

12. COMMENTS OR SPECIAL INSTRUCTIONS:

CHECKERBOARD 23 FED BATTERY

To 7594D

13. WASTE PROFILE NO.

14. **IN CASE OF EMERGENCY OR SPILL, CONTACT**

NAME

PHONE NO

24-HOUR EMERGENCY NO.

JOE ONTIVEROS

575-887-4048

15. **GENERATOR'S CERTIFICATION:** I Hereby declare that the contents of this consignment are fully and accurately described above by proper shipping name and are classified, packed, marked, and labeled, and are in all respects in proper condition for transport by highway according to applicable international and national government regulations, including applicable state regulations, and are the same materials previously approved by LEA LAND, LLC

PRINTED/TYPED NAME

SIGNATURE

DATE

T
R
A
N
S
P
O
R
T
E
R
S

16. **TRANSPORTER (1)**

NAME:

SDR ENTERPRISE LLC

TEXAS I.D. NO.

IN CASE OF EMERGENCY CONTACT: **SHANNON RUSK**

EMERGENCY PHONE:

(575) 441-7330

17. **TRANSPORTER (2)**

NAME:

TEXAS I.D. NO.

IN CASE OF EMERGENCY CONTACT:

EMERGENCY PHONE:

18. **TRANSPORTER (1):** Acknowledgment of receipt of material

PRINTED/TYPED NAME

Manuela Carrillo

SIGNATURE

Manuela Carrillo

DATE

5/11/2018

19. **TRANSPORTER (2):** Acknowledgment of receipt of material

PRINTED/TYPED NAME

SIGNATURE

DATE

D
I
S
P
O
S
I
T
A
L
Y

Lea Land, LLC

ADDRESS:

Mile Marker 64, U.S. Hwy 62/180,
30 Miles East of Carlsbad, NM

PHONE:

575-887-4048

PERMIT NO.

WM-01-035 - New Mexico

20. COMMENTS

21. **DISPOSAL FACILITY'S CERTIFICATION:** I Hereby certify that the above described wastes were delivered to this facility, that the facility is authorized and permitted to receive such wastes.

AUTHORIZED SIGNATURE

Santos Gonzalez

CELL NO.

DATE

5/11/2018

TIME

10:50

GENERATOR: COPIES 1 & 6

DISPOSAL SITE: COPIES 2 & 3

TRANSPORTERS: COPIES 4 & 5

COPY 1

LEA LAND DISPOSAL SITE NEW MEXICO

MILE MARKER #64 US HWY 62/180 • 30 MILES EAST OF CARLSBAD, NM • PHONE (575) 887-4048

LEA LAND, LLC

1300 WEST MAIN STREET • OKLAHOMA CITY, OK 73106 • PHONE (405) 236-4257

SDR

NON-HAZARDOUS WASTE MANIFEST

NO **124016**

1. PAGE ___ OF ___

2. TRAILER NO.

006

G
E
N
E
R
A
T
O
R

3. COMPANY NAME
E.O.G Resources

PHONE NO.
(432) 686-3705

4. ADDRESS
5509 Champion Dr.

CITY
Midland

STATE
TX.

ZIP
79706

5. PICK-UP DATE
5/14/2018

6. TNRCC I.D. NO.

7. NAME OR DESCRIPTION OF WASTE SHIPPED:

Non-Regulated, Non Hazardous Waste

8. CONTAINERS
No. Type

1

CM

9. TOTAL
QUANTITY

10. UNIT
Wt/Vol.

11. TEXAS
WASTE ID #

b.

c.

WT: **50780 44,560 49420**

12. COMMENTS OR SPECIAL INSTRUCTIONS:

CHECKERBOARD 23 FED BATTERY

13. WASTE PROFILE NO.

14. IN CASE OF EMERGENCY OR SPILL, CONTACT

NAME

PHONE NO

24-HOUR EMERGENCY NO.

JOE ONTIVEROS

575-887-4048

15. GENERATOR'S CERTIFICATION: I Hereby declare that the contents of this consignment are fully and accurately described above by proper shipping name and are classified, packed, marked, and labeled, and are in all respects in proper condition for transport by highway according to applicable international and national government regulations, including applicable state regulations, and are the same materials previously approved by LEA LAND, LLC

PRINTED/TYPED NAME

SIGNATURE

DATE

T
R
A
N
S
P
O
R
T
E
R
S

16. TRANSPORTER (1)

NAME:

SDR ENTERPRISE LLC

TEXAS I.D. NO.

IN CASE OF EMERGENCY CONTACT: **SHANNON RUSK**

EMERGENCY PHONE: **(575) 441-7330**

18. TRANSPORTER (1): Acknowledgment of receipt of material

PRINTED/TYPED NAME

Alex Berdoza

SIGNATURE

DATE

5/14/2018

17. TRANSPORTER (2)

NAME:

TEXAS I.D. NO.

IN CASE OF EMERGENCY CONTACT:

EMERGENCY PHONE:

19. TRANSPORTER (2): Acknowledgment of receipt of material

PRINTED/TYPED NAME

SIGNATURE

DATE

D
I
S
P
O
S
I
T
A
L
Y

Lea Land, LLC

ADDRESS:

**Mile Marker 64, U.S. Hwy 62/180,
30 Miles East of Carlsbad, NM**

PHONE:

575-887-4048

PERMIT NO.

WM-01-035 - New Mexico

20. COMMENTS

21. DISPOSAL FACILITY'S CERTIFICATION: I Hereby certify that the above described wastes were delivered to this facility, that the facility is authorized and permitted to receive such wastes.

AUTHORIZED SIGNATURE

CELL NO.

DATE

5/14/2018

TIME

10:20

GENERATOR: COPIES 1 & 6

DISPOSAL SITE: COPIES 2 & 3

TRANSPORTERS: COPIES 4 & 5

COPY 1

Released to Imaging: 9/19/2022 12:45:46 PM

LEA LAND DISPOSAL SITE NEW MEXICO

MILE MARKER #64 US HWY 62/180 • 30 MILES EAST OF CARLSBAD, NM • PHONE (575) 887-4048

LEA LAND, LLC

1300 WEST MAIN STREET • OKLAHOMA CITY, OK 73106 • PHONE (405) 236-4257

SDR

NON-HAZARDOUS WASTE MANIFEST

NO **124017**

1. PAGE OF

2. TRAILER NO. **030**

G
E
N
E
R
A
T
O
R

3. COMPANY NAME
E.O.G Resources

PHONE NO.
(432) 886-3705

4. ADDRESS
5509 Champion Dr.

CITY STATE ZIP
Midland TX. 79706

5. PICK-UP DATE
5/14/2018

6. TNRCC I.D. NO.

7. NAME OR DESCRIPTION OF WASTE SHIPPED:

Non-Regulated, Non Hazardous Waste

8. CONTAINERS
No. Type

1 CM

9. TOTAL
QUANTITY

10. UNIT
Wt/Vol.

Y

11. TEXAS
WASTE ID #

12. COMMENTS OR SPECIAL INSTRUCTIONS:

CHECKERBOARD 23 FED BATTERY

13. WASTE PROFILE NO.

14. IN CASE OF EMERGENCY OR SPILL, CONTACT

NAME

PHONE NO

24-HOUR EMERGENCY NO.

JOE ONTIVEROS

575-887-4048

15. **GENERATOR'S CERTIFICATION:** I Hereby declare that the contents of this consignment are fully and accurately described above by proper shipping name and are classified, packed, marked, and labeled, and are in all respects in proper condition for transport by highway according to applicable international and national government regulations, including applicable state regulations, and are the same materials previously approved by LEA LAND, LLC

PRINTED/TYPED NAME

SIGNATURE

DATE

T
R
A
N
S
P
O
R
T
E
R
S

16. TRANSPORTER (1)

NAME:

SDR ENTERPRISE LLC

TEXAS I.D. NO.

IN CASE OF EMERGENCY CONTACT: **SHANNON RUSK**

EMERGENCY PHONE: **(575) 441-7330**

18. TRANSPORTER (1): Acknowledgment of receipt of material

PRINTED/TYPED NAME

SIGNATURE

17. TRANSPORTER (2)

NAME:

TEXAS I.D. NO.

IN CASE OF EMERGENCY CONTACT:

EMERGENCY PHONE:

19. TRANSPORTER (2): Acknowledgment of receipt of material

PRINTED/TYPED NAME

SIGNATURE

DATE

D
I
S
P
O
S
I
T
O
R
Y

Lea Land, LLC

ADDRESS:

Mile Marker 64, U.S. Hwy 62/180,
30 Miles East of Carlsbad, NM

PHONE:

575-887-4048

PERMIT NO.

WM-01-035 - New Mexico

20. COMMENTS

21. **DISPOSAL FACILITY'S CERTIFICATION:** I Hereby certify that the above described wastes were delivered to this facility, that the facility is authorized and permitted to receive such wastes.

AUTHORIZED SIGNATURE

CELL NO.

DATE

5/14/2018

TIME

10:35

GENERATOR: COPIES 1 & 6

DISPOSAL SITE: COPIES 2 & 3

TRANSPORTERS: COPIES 4 & 5

COPY 1

LEA LAND DISPOSAL SITE NEW MEXICO

MILE MARKER #64 US HWY 62/180 • 30 MILES EAST OF CARLSBAD, NM • PHONE (575) 887-4048

LEA LAND, LLC

1300 WEST MAIN STREET • OKLAHOMA CITY, OK 73106 • PHONE (405) 236-4257

SDR

NON-HAZARDOUS WASTE MANIFEST

NO **124018**

1. PAGE ___ OF ___

2. TRAILER NO. **021**

G E N E R A T O R	3. COMPANY NAME E.O.G Resources		4. ADDRESS 5509 Champion Dr.		5. PICK-UP DATE 5/14/2018		
	PHONE NO. (432) 686-3705		CITY Midland	STATE TX.	ZIP 79706	6. TNRCC I.D. NO.	
	7. NAME OR DESCRIPTION OF WASTE SHIPPED:			8. CONTAINERS No. Type	9. TOTAL QUANTITY	10. UNIT Wt/Vol.	11. TEXAS WASTE ID #
	a. Non-Regulated, Non Hazardous Waste			1 CM		Y	
T R A N S P O R T E R S	b.						
	c.						
	WT: 36,520 37,020						
	12. COMMENTS OR SPECIAL INSTRUCTIONS: CHECKERBOARD 23 FED BATTERY			13. WASTE PROFILE NO. 10 73,540			
D I S P O S I T A R Y	14. IN CASE OF EMERGENCY OR SPILL, CONTACT						
	NAME JOE ONTIVEROS		PHONE NO. 575-887-4048		24-HOUR EMERGENCY NO.		
	15. GENERATOR'S CERTIFICATION: I Hereby declare that the contents of this consignment are fully and accurately described above by proper shipping name and are classified, packed, marked, and labeled, and are in all respects in proper condition for transport by highway according to applicable international and national government regulations, including applicable state regulations, and are the same materials previously approved by LEA LAND, LLC						
	PRINTED/TYPED NAME			SIGNATURE		DATE	
D I S P O S I T A R Y	16. TRANSPORTER (1)			17. TRANSPORTER (2)			
	NAME: SDR ENTERPRISE LLC			NAME:			
	TEXAS I.D. NO.			TEXAS I.D. NO.			
	IN CASE OF EMERGENCY CONTACT: SHANNON RUSK			IN CASE OF EMERGENCY CONTACT:			
D I S P O S I T A R Y	EMERGENCY PHONE: (575) 441-7330			EMERGENCY PHONE:			
	18. TRANSPORTER (1): Acknowledgment of receipt of material			19. TRANSPORTER (2): Acknowledgment of receipt of material			
	PRINTED/TYPED NAME Noé Ponce			PRINTED/TYPED NAME			
	SIGNATURE Noé Ponce DATE 5/14/2018			SIGNATURE DATE			
D I S P O S I T A R Y	Lea Land, LLC		ADDRESS: Mile Marker 64, U.S. Hwy 62/180, 30 Miles East of Carlsbad, NM		PHONE: 575-887-4048		
	PERMIT NO. WM-01-035 - New Mexico		20. COMMENTS				
	21. DISPOSAL FACILITY'S CERTIFICATION: I Hereby certify that the above described wastes were delivered to this facility, that the facility is authorized and permitted to receive such wastes.						
	AUTHORIZED SIGNATURE Santos Montalix		CELL NO.		DATE 5/14/2018	TIME 10:40	

GENERATOR: COPIES 1 & 6

DISPOSAL SITE: COPIES 2 & 3

TRANSPORTERS: COPIES 4 & 5

COPY 1

LEA LAND DISPOSAL SITE NEW MEXICO

MILE MARKER #64 US HWY 62/180 • 30 MILES EAST OF CARLSBAD, NM • PHONE (575) 887-4048

LEA LAND, LLC

1300 WEST MAIN STREET • OKLAHOMA CITY, OK 73106 • PHONE (405) 236-4257

SDR

NON-HAZARDOUS WASTE MANIFEST

NO **124041**

1. PAGE ___ OF ___

2. TRAILER NO.

030

G E N E R A T O R	3. COMPANY NAME E.O.G Resources		4. ADDRESS 5509 Champion Dr.		5. PICK-UP DATE 5/15/2018	
	PHONE NO. (432) 686-3705		CITY Midland	STATE TX.	ZIP 79706	6. TNRCC I.D. NO.
	7. NAME OR DESCRIPTION OF WASTE SHIPPED:				8. CONTAINERS No. Type	9. TOTAL QUANTITY
	a. Non-Regulated, Non Hazardous Waste				1 CM	
R E C E I V E R	b.					
	c.					
	d. WT : 40,620 38,040 43,420					
	12. COMMENTS OR SPECIAL INSTRUCTIONS: CHECKERBOARD 23 FED BATTERY				13. WASTE PROFILE NO.	
T R A N S P O R T E R	14. IN CASE OF EMERGENCY OR SPILL, CONTACT					
	NAME JOE ONTIVEROS		PHONE NO. 575-887-4048		24-HOUR EMERGENCY NO.	
	15. GENERATOR'S CERTIFICATION: I hereby declare that the contents of this consignment are fully and accurately described above by proper shipping name and are classified, packed, marked, and labeled, and are in all respects in proper condition for transport by highway according to applicable international and national government regulations, including applicable state regulations, and are the same materials previously approved by LEA LAND, LLC					
	PRINTED/TYPED NAME			SIGNATURE		DATE
T R A N S P O R T E R	16. TRANSPORTER (1)			17. TRANSPORTER (2)		
	NAME: SDR ENTERPRISE LLC			NAME:		
	TEXAS I.D. NO.			TEXAS I.D. NO.		
	IN CASE OF EMERGENCY CONTACT: SHANNON RUSK			IN CASE OF EMERGENCY CONTACT:		
D I S P O S I T O R Y	EMERGENCY PHONE: (575) 441-7330			EMERGENCY PHONE:		
	18. TRANSPORTER (1): Acknowledgment of receipt of material			19. TRANSPORTER (2): Acknowledgment of receipt of material		
	PRINTED/TYPED NAME Manuela Carrillo			PRINTED/TYPED NAME		
	SIGNATURE Manuela Carrillo DATE 5/15/2018			SIGNATURE DATE		
D I S P O S I T O R Y	Lea Land, LLC		ADDRESS: Mile Marker 64, U.S. Hwy 62/180, 30 Miles East of Carlsbad, NM		PHONE: 575-887-4048	
	PERMIT NO. WM-01-035 - New Mexico		20. COMMENTS			
	21. DISPOSAL FACILITY'S CERTIFICATION: I hereby certify that the above described wastes were delivered to this facility, that the facility is authorized and permitted to receive such wastes.					
	AUTHORIZED SIGNATURE Santos Gonzalez		CELL NO.		DATE 5/15/2018	
				TIME 9:30		

GENERATOR: COPIES 1 & 6

DISPOSAL SITE: COPIES 2 & 3

TRANSPORTERS: COPIES 4 & 5

COPY 1

Released by Imaging: 9/19/2022 12:45:46 PM

LEA LAND DISPOSAL SITE NEW MEXICO

MILE MARKER #64 US HWY 62/180 • 30 MILES EAST OF CARLSBAD, NM • PHONE (575) 887-4048

LEA LAND, LLC

1300 WEST MAIN STREET • OKLAHOMA CITY, OK 73106 • PHONE (405) 236-4257

NON-HAZARDOUS WASTE MANIFEST

NO

124042

1. PAGE ___ OF ___

2. TRAILER NO.

SDR
006

G
E
N
E
R
A
T
O
R

3. COMPANY NAME
E.O.G Resources

PHONE NO.
(432) 686-3705

4. ADDRESS
5509 Champion Dr.

CITY
Midland

STATE
TX.

ZIP
79706

5. PICK-UP DATE
5/15/2018

6. TNRCC I.D. NO.

7. NAME OR DESCRIPTION OF WASTE SHIPPED:

Non-Regulated, Non Hazardous Waste

8. CONTAINERS
No. Type
1 CM

9. TOTAL
QUANTITY

10. UNIT
Wt/Vol.

11. TEXAS
WASTE ID #

12. COMMENTS OR SPECIAL INSTRUCTIONS:

CHECKERBOARD 23 FED BATTERY

13. WASTE PROFILE NO.

TP 152,280

14. IN CASE OF EMERGENCY OR SPILL, CONTACT

NAME

PHONE NO

24-HOUR EMERGENCY NO.

JOE ONTIVEROS

575-887-4048

15. **GENERATOR'S CERTIFICATION:** I Hereby declare that the contents of this consignment are fully and accurately described above by proper shipping name and are classified, packed, marked, and labeled, and are in all respects in proper condition for transport by highway according to applicable international and national government regulations, including applicable state regulations, and are the same materials previously approved by LEA LAND, LLC

PRINTED/TYPED NAME

SIGNATURE

DATE

T
R
A
N
S
P
O
R
T
E
R
S

16. TRANSPORTER (1)

NAME:

SDR ENTERPRISE LLC

TEXAS I.D. NO.

IN CASE OF EMERGENCY CONTACT: **SHANNON RUSK**

EMERGENCY PHONE: **(575) 441-7330**

18. TRANSPORTER (1): Acknowledgment of receipt of material

PRINTED/TYPED NAME

Alex Berdoza

SIGNATURE

DATE

5/15/2018

17. TRANSPORTER (2)

NAME:

TEXAS I.D. NO.

IN CASE OF EMERGENCY CONTACT:

EMERGENCY PHONE:

19. TRANSPORTER (2): Acknowledgment of receipt of material

PRINTED/TYPED NAME

SIGNATURE

DATE

D
I
S
P
O
S
I
T
O
R
Y

Lea Land, LLC

ADDRESS:

Mile Marker 64, U.S. Hwy 62/180,
30 Miles East of Carlsbad, NM

PHONE:

575-887-4048

PERMIT NO.

WM-01-035 - New Mexico

20. COMMENTS

21. **DISPOSAL FACILITY'S CERTIFICATION:** I Hereby certify that the above described wastes were delivered to this facility, that the facility is authorized and permitted to receive such wastes.

AUTHORIZED SIGNATURE

Santos Gonzalez

CELL NO.

DATE

5/15/2018

TIME

10:00

GENERATOR: COPIES 1 & 6

DISPOSAL SITE: COPIES 2 & 3

TRANSPORTERS: COPIES 4 & 5

COPY 1

LEA LAND DISPOSAL SITE NEW MEXICO

MILE MARKER #64 US HWY 62/180 • 30 MILES EAST OF CARLSBAD, NM • PHONE (575) 887-4048

LEA LAND, LLC

1300 WEST MAIN STREET • OKLAHOMA CITY, OK 73106 • PHONE (405) 236-4257

SDR

NON-HAZARDOUS WASTE MANIFEST

NO **124043**

1. PAGE ___ OF ___

2. TRAILER NO.

031

G E N E R A T O R	3. COMPANY NAME E.O.G Resources		4. ADDRESS 5509 Champion Dr.		5. PICK-UP DATE 5/15/2018	
	PHONE NO. (432) 686-3705		CITY Midland	STATE TX.	ZIP 79706	6. TNRCC I.D. NO.
	7. NAME OR DESCRIPTION OF WASTE SHIPPED:				8. CONTAINERS	9. TOTAL QUANTITY
	a. Non-Regulated, Non Hazardous Waste				No. 1	Type CM
T R A N S P O R T E R S	b.					
	c.					
	d. WT: 46,600 48,860					
	12. COMMENTS OR SPECIAL INSTRUCTIONS: CHECKERBOARD 23 FED BATTERY				13. WASTE PROFILE NO.	
D I S P O S I T A L Y	14. IN CASE OF EMERGENCY OR SPILL, CONTACT					
	NAME JOE ONTIVEROS		PHONE NO. 575-887-4048		24-HOUR EMERGENCY NO.	
	15. GENERATOR'S CERTIFICATION: I Hereby declare that the contents of this consignment are fully and accurately described above by proper shipping name and are classified, packed, marked, and labeled, and are in all respects in proper condition for transport by highway according to applicable international and national government regulations, including applicable state regulations, and are the same materials previously approved by LEA LAND, LLC					
	PRINTED/TYPED NAME			SIGNATURE		DATE
D I S P O S I T A L Y	16. TRANSPORTER (1)			17. TRANSPORTER (2)		
	NAME: SDR ENTERPRISE LLC			NAME:		
	TEXAS I.D. NO.			TEXAS I.D. NO.		
	IN CASE OF EMERGENCY CONTACT: SHANNON RUSK			IN CASE OF EMERGENCY CONTACT:		
D I S P O S I T A L Y	EMERGENCY PHONE: (575) 441-7330			EMERGENCY PHONE:		
	18. TRANSPORTER (1): Acknowledgment of receipt of material			19. TRANSPORTER (2): Acknowledgment of receipt of material		
	PRINTED/TYPED NAME Alejandro Marquez			PRINTED/TYPED NAME		
	SIGNATURE Alejandro Marquez DATE 5/15/2018			SIGNATURE DATE		
D I S P O S I T A L Y	Lea Land, LLC		ADDRESS: Mile Marker 64, U.S. Hwy 62/180, 30 Miles East of Carlsbad, NM		PHONE: 575-887-4048	
	PERMIT NO. WM-01-035 - New Mexico		20. COMMENTS			
	21. DISPOSAL FACILITY'S CERTIFICATION: I Hereby certify that the above described wastes were delivered to this facility, that the facility is authorized and permitted to receive such wastes.					
	AUTHORIZED SIGNATURE Santos Gonzalez		CELL NO.		DATE 5/15/2018	TIME 11:00

GENERATOR: COPIES 1 & 6

DISPOSAL SITE: COPIES 2 & 3

TRANSPORTERS: COPIES 4 & 5

COPY 1

Released by Imaging: 9/19/2022 12:45:46 PM

LEA LAND DISPOSAL SITE NEW MEXICO

MILE MARKER #64 US HWY 62/180 • 30 MILES EAST OF CARLSBAD, NM • PHONE (575) 887-4048

LEA LAND, LLC

1300 WEST MAIN STREET • OKLAHOMA CITY, OK 73106 • PHONE (405) 236-4257

NON-HAZARDOUS WASTE MANIFEST

NO **124048**

1. PAGE ___ OF ___

2. TRAILER NO. **021**

G
E
N
E
R
A
T
O
R

3. COMPANY NAME
E.O.G Resources

PHONE NO.
(432) 686-3705

4. ADDRESS
5509 Champion Dr.

CITY
Midland

STATE
TX.

ZIP
79706

5. PICK-UP DATE
5/15/2018

6. TNRCC I.D. NO.

7. NAME OR DESCRIPTION OF WASTE SHIPPED:

Non-Regulated, Non Hazardous Waste

8. CONTAINERS
No. Type

1

CM

9. TOTAL QUANTITY

10. UNIT Wt/Vol.

Y

11. TEXAS WASTE ID #

12. COMMENTS OR SPECIAL INSTRUCTIONS:

CHECKERBOARD 23 FED BATTERY

13. WASTE PROFILE NO.

14. IN CASE OF EMERGENCY OR SPILL, CONTACT

NAME

PHONE NO

24-HOUR EMERGENCY NO.

JOE ONTIVEROS

575-887-4048

15. GENERATOR'S CERTIFICATION: I Hereby declare that the contents of this consignment are fully and accurately described above by proper shipping name and are classified, packed, marked, and labeled, and are in all respects in proper condition for transport by highway according to applicable international and national government regulations, including applicable state regulations, and are the same materials previously approved by LEA LAND, LLC

PRINTED/TYPED NAME

SIGNATURE

DATE

T
R
A
N
S
P
O
R
T
E
R
S

16. TRANSPORTER (1)

NAME:

SDR ENTERPRISE LLC

TEXAS I.D. NO.

IN CASE OF EMERGENCY CONTACT: **SHANNON RUSK**

EMERGENCY PHONE: **(575) 441-7330**

18. TRANSPORTER (1): Acknowledgment of receipt of material

PRINTED/TYPED NAME

Noé Ponce

SIGNATURE

Noé Ponce

DATE

5/15/2018

17. TRANSPORTER (2)

NAME:

TEXAS I.D. NO.

IN CASE OF EMERGENCY CONTACT:

EMERGENCY PHONE:

19. TRANSPORTER (2): Acknowledgment of receipt of material

PRINTED/TYPED NAME

SIGNATURE

DATE

D
I
S
P
O
S
I
T
A
L
Y

Lea Land, LLC

ADDRESS:

Mile Marker 64, U.S. Hwy 62/180,
30 Miles East of Carlsbad, NM

PHONE:

575-887-4048

PERMIT NO.

WM-01-035 - New Mexico

20. COMMENTS

21. DISPOSAL FACILITY'S CERTIFICATION: I Hereby certify that the above described wastes were delivered to this facility, that the facility is authorized and permitted to receive such wastes.

AUTHORIZED SIGNATURE

CELL NO.

DATE

5/15/2018

TIME

11:10

GENERATOR: COPIES 1 & 6

DISPOSAL SITE: COPIES 2 & 3

TRANSPORTERS: COPIES 4 & 5

COPY 1

5-11-18

EOG. Checkerboard 23-fed Battery

[illegible]

TOPSOIL	
CALICHE	X

[illegible]

-4-

ED.G. Checkerboard 23 Fed Battery 5-15-1

[illegible]

10 245.82

EOG Resources Weights Statement - Total Received

<i>Receive Date</i>	<i>Manifest Number</i>	<i>Lease Name</i>	<i>Weight (lbs.)</i>	<i>Weight (Tons)</i>
5/25/2018	124241	Checkerboard 23 Fed Battery	71,420	35.71
5/25/2018	124242	Checkerboard 23 Fed Battery	78,600	39.30
5/29/2018	124298	Checkerboard 23 Fed Battery	21,220	10.61
5/29/2018	124299	Checkerboard 23 Fed Battery	23,140	11.57
5/29/2018	124300	Checkerboard 23 Fed Battery	27,760	13.88
5/30/2018	124312	Checkerboard 23 Fed Battery	25,500	12.75
5/30/2018	124313	Checkerboard 23 Fed Battery	25,880	12.94
<i>TOTALS:</i>			273,520 <i>lbs.</i>	136.76 <i>Tons</i>

Lea Land Landfill New Mexico

Mile Market # 64 US Highway 62/180

30 miles East of Carlsbad, NM * (505) 887-4048

LEA LAND DISPOSAL SITE NEW MEXICO

MILE MARKER #64 US HWY 62/180 • 30 MILES EAST OF CARLSBAD, NM • PHONE (575) 887-4048

LEA LAND, LLC

1300 WEST MAIN STREET • OKLAHOMA CITY, OK 73106 • PHONE (405) 236-4257

NON-HAZARDOUS WASTE MANIFEST

NO

124241

1. PAGE ___ OF ___

2. TRAILER NO.

14

G

3. COMPANY NAME
E.O.G Resources

4. ADDRESS
5508 Champion Dr.

5. PICK-UP DATE
5/25/2018

E

PHONE NO.
(432) 686-3705

CITY
Midland

STATE
TX.

ZIP
79706

6. TNRCC I.D. NO.

N

7. NAME OR DESCRIPTION OF WASTE SHIPPED:

8. CONTAINERS
No. Type

9. TOTAL
QUANTITY

10. UNIT
Wt/Vol.

11. TEXAS
WASTE ID #

Non-Regulated, Non Hazardous Waste

1

CM

Y

E

b.

c.

R

WT: 35,080 36,340

12. COMMENTS OR SPECIAL INSTRUCTIONS:

13. WASTE PROFILE NO.

CHECKERBOARD 23 FED BATTERY

Te 71,420

T

14. IN CASE OF EMERGENCY OR SPILL, CONTACT

NAME

PHONE NO

24-HOUR EMERGENCY NO.

JOE ONTIVEROS

575-887-4048

O

15. **GENERATOR'S CERTIFICATION:** I Hereby declare that the contents of this consignment are fully and accurately described above by proper shipping name and are classified, packed, marked, and labeled, and are in all respects in proper condition for transport by highway according to applicable international and national government regulations, including applicable state regulations, and are the same materials previously approved by LEA LAND, LLC

R

PRINTED/TYPED NAME

SIGNATURE

DATE

T

16. TRANSPORTER (1)

17. TRANSPORTER (2)

NAME:

SDR ENTERPRISE LLC

NAME:

TEXAS I.D. NO.

TEXAS I.D. NO.

IN CASE OF EMERGENCY CONTACT: **SHANNON RUSK**

IN CASE OF EMERGENCY CONTACT:

EMERGENCY PHONE: **(575) 441-7330**

EMERGENCY PHONE:

18. **TRANSPORTER (1):** Acknowledgment of receipt of material

19. **TRANSPORTER (2):** Acknowledgment of receipt of material

PRINTED/TYPED NAME **Manuel Rodriguez**

PRINTED/TYPED NAME

SIGNATURE **Manuel Rodriguez**

DATE

5/25/2018

SIGNATURE

DATE

D
I
S
P
O
S
I
T
Y

Lea Land, LLC

ADDRESS:

**Mile Marker 64, U.S. Hwy 62/180,
30 Miles East of Carlsbad, NM**

PHONE:

575-887-4048

PERMIT NO.

WM-01-035 - New Mexico

20. COMMENTS

21. **DISPOSAL FACILITY'S CERTIFICATION:** I Hereby certify that the above described wastes were delivered to this facility, that the facility is authorized and permitted to receive such wastes.

AUTHORIZED SIGNATURE

CELL NO.

DATE

5/25/2018

TIME

10:15

GENERATOR: COPIES 1 & 6

DISPOSAL SITE: COPIES 2 & 3

TRANSPORTERS: COPIES 4 & 5

COPY 1

LEA LAND DISPOSAL SITE NEW MEXICO

MILE MARKER #64 US HWY 62/180 • 30 MILES EAST OF CARLSBAD, NM • PHONE (575) 887-4048

LEA LAND, LLC

1300 WEST MAIN STREET • OKLAHOMA CITY, OK 73106 • PHONE (405) 236-4257

NON-HAZARDOUS WASTE MANIFEST

NO 124242

1. PAGE ___ OF ___

2. TRAILER NO. 13

G
E
N
E
R
A
T
O
R

3. COMPANY NAME
E.O.G Resources

PHONE NO.
(432) 886-3705

4. ADDRESS
5509 Champion Dr.

CITY
Midland

STATE
TX.

ZIP
79706

5. PICK-UP DATE
5/25/2018

6. TNRCC I.D. NO.

7. NAME OR DESCRIPTION OF WASTE SHIPPED:

Non-Regulated, Non Hazardous Waste

8. CONTAINERS
No. Type

1

CM

9. TOTAL
QUANTITY

10. UNIT
Wt/Vol.

11. TEXAS
WASTE ID #

Y

12. COMMENTS OR SPECIAL INSTRUCTIONS:

CHECKERBOARD 23 FED BATTERY

13. WASTE PROFILE NO.

14.

IN CASE OF EMERGENCY OR SPILL, CONTACT

NAME

PHONE NO

24-HOUR EMERGENCY NO.

JOE ONTIVEROS

575-887-4048

15. **GENERATOR'S CERTIFICATION:** I Hereby declare that the contents of this consignment are fully and accurately described above by proper shipping name and are classified, packed, marked, and labeled, and are in all respects in proper condition for transport by highway according to applicable international and national government regulations, including applicable state regulations, and are the same materials previously approved by LEA LAND, LLC

PRINTED/TYPED NAME

SIGNATURE

DATE

T
R
A
N
S
P
O
R
T
E
R
S

16. **TRANSPORTER (1)**

NAME:

SDR ENTERPRISE LLC

TEXAS I.D. NO.

IN CASE OF EMERGENCY CONTACT: **SHANNON RUSK**

EMERGENCY PHONE: **(575) 441-7330**

18. **TRANSPORTER (1):** Acknowledgment of receipt of material

PRINTED/TYPED NAME **Adolfo Montoya**

SIGNATURE **Adolfo Montoya** DATE **5/25/2018**

17. **TRANSPORTER (2)**

NAME:

TEXAS I.D. NO.

IN CASE OF EMERGENCY CONTACT:

EMERGENCY PHONE:

19. **TRANSPORTER (2):** Acknowledgment of receipt of material

PRINTED/TYPED NAME

SIGNATURE DATE

D
I
S
P
O
S
I
T
A
L
Y

Lea Land, LLC

ADDRESS:

**Mile Marker 64, U.S. Hwy 62/180,
30 Miles East of Carlsbad, NM**

PHONE:

575-887-4048

PERMIT NO.

WM-01-035 - New Mexico

20. COMMENTS

21. **DISPOSAL FACILITY'S CERTIFICATION:** I Hereby certify that the above described wastes were delivered to this facility, that the facility is authorized and permitted to receive such wastes.

AUTHORIZED SIGNATURE

CELL NO.

DATE **5/25/2018**

TIME **10:20**

GENERATOR: COPIES 1 & 6

DISPOSAL SITE: COPIES 2 & 3

TRANSPORTERS: COPIES 4 & 5

COPY 1

LEA LAND DISPOSAL SITE NEW MEXICO

MILE MARKER #64 US HWY 62/180 • 30 MILES EAST OF CARLSBAD, NM • PHONE (575) 887-4048

LEA LAND, LLC

1300 WEST MAIN STREET • OKLAHOMA CITY, OK 73106 • PHONE (405) 236-4257

Green No Name
No #

NON-HAZARDOUS WASTE MANIFEST

NO **124298**

1. PAGE ___ OF ___

2. TRAILER NO. **No #**

G E N E R A T O R	3. COMPANY NAME E.O.G Resources PHONE NO. (432) 686-3705		4. ADDRESS 5509 Champion Dr. CITY Midland STATE TX. ZIP 79706		5. PICK-UP DATE 5/29/2018	
	7. NAME OR DESCRIPTION OF WASTE SHIPPED:		8. CONTAINERS No. Type		9. TOTAL QUANTITY	
	Non-Regulated, Non Hazardous Waste		1 CM		Y	
	b.					
T R A N S P O R T E R S	c.					
	WT : 21,220					
	12. COMMENTS OR SPECIAL INSTRUCTIONS: CHECKERBOARD 23 FED BATTERY				13. WASTE PROFILE NO.	
	14. IN CASE OF EMERGENCY OR SPILL, CONTACT					
D I S P O S I T Y	NAME JOE ONTIVEROS		PHONE NO 575-887-4048		24-HOUR EMERGENCY NO.	
	15. GENERATOR'S CERTIFICATION: I Hereby declare that the contents of this consignment are fully and accurately described above by proper shipping name and are classified, packed, marked, and labeled, and are in all respects in proper condition for transport by highway according to applicable international and national government regulations, including applicable state regulations, and are the same materials previously approved by LEA LAND, LLC					
	PRINTED/TYPED NAME		SIGNATURE		DATE	
D I S P O S I T Y	16. TRANSPORTER (1) NAME: SDR ENTERPRISE LLC TEXAS I.D. NO. IN CASE OF EMERGENCY CONTACT: SHANNON RUSK EMERGENCY PHONE: (575) 441-7330		17. TRANSPORTER (2) NAME: TEXAS I.D. NO. IN CASE OF EMERGENCY CONTACT: EMERGENCY PHONE:			
	18. TRANSPORTER (1): Acknowledgment of receipt of material PRINTED/TYPED NAME Hugo Valdez SIGNATURE [Signature] DATE 5/29/2018		19. TRANSPORTER (2): Acknowledgment of receipt of material PRINTED/TYPED NAME _____ SIGNATURE _____ DATE _____			
	Lea Land, LLC		ADDRESS: Mile Marker 64, U.S. Hwy 62/180, 30 Miles East of Carlsbad, NM		PHONE: 575-887-4048	
	PERMIT NO. WM-01-035 - New Mexico		20. COMMENTS			
D I S P O S I T Y	21. DISPOSAL FACILITY'S CERTIFICATION: I Hereby certify that the above described wastes were delivered to this facility, that the facility is authorized and permitted to receive such wastes.					
	AUTHORIZED SIGNATURE [Signature]		CELL NO. [Signature]		DATE 5/29/2018 TIME 2:00	

GENERATOR: COPIES 1 & 6

DISPOSAL SITE: COPIES 2 & 3

TRANSPORTERS: COPIES 4 & 5

COPY 1

Released to Imaging: 9/19/2022 12:45:46 PM

LEA LAND DISPOSAL SITE NEW MEXICO

MILE MARKER #64 US HWY 62/180 • 30 MILES EAST OF CARLSBAD, NM • PHONE (575) 887-4048

LEA LAND, LLC

1300 WEST MAIN STREET • OKLAHOMA CITY, OK 73106 • PHONE (405) 236-4257

Redline

NON-HAZARDOUS WASTE MANIFEST

NO **124299**

1. PAGE ___ OF ___

2. TRAILER NO. **01**

G E N E R A T O R	3. COMPANY NAME E.O.G Resources		4. ADDRESS 5509 Champion Dr.		5. PICK-UP DATE 5/29/2018	
	PHONE NO. (432) 686-3705		CITY STATE ZIP Midland TX. 79706		6. TNRCC I.D. NO.	
	7. NAME OR DESCRIPTION OF WASTE SHIPPED:				8. CONTAINERS No. Type	9. TOTAL QUANTITY
	Non-Regulated, Non Hazardous Waste b. c. WT 23,140				1	CM
A T O R	12. COMMENTS OR SPECIAL INSTRUCTIONS: CHECKERBOARD 23 FED BATTERY				13. WASTE PROFILE NO.	
	14. IN CASE OF EMERGENCY OR SPILL, CONTACT					
	NAME JOE ONTIVEROS		PHONE NO 575-887-4048		24-HOUR EMERGENCY NO.	
	15. GENERATOR'S CERTIFICATION: I Hereby declare that the contents of this consignment are fully and accurately described above by proper shipping name and are classified, packed, marked, and labeled, and are in all respects in proper condition for transport by highway according to applicable international and national government regulations, including applicable state regulations, and are the same materials previously approved by LEA LAND, LLC					
T R A N S P O R T E R S	PRINTED/TYPED NAME		SIGNATURE		DATE	
	16. TRANSPORTER (1)		17. TRANSPORTER (2)			
	NAME: SDR ENTERPRISE LLC		NAME:			
	TEXAS I.D. NO.		TEXAS I.D. NO.			
D I S P O S I T O R Y	IN CASE OF EMERGENCY CONTACT: SHANNON RUSK		IN CASE OF EMERGENCY CONTACT:			
	EMERGENCY PHONE: (575) 441-7330		EMERGENCY PHONE:			
	18. TRANSPORTER (1): Acknowledgment of receipt of material		19. TRANSPORTER (2): Acknowledgment of receipt of material			
	PRINTED/TYPED NAME Santiago Gome		PRINTED/TYPED NAME			
SIGNATURE Santiago Gome DATE 5/29/2018		SIGNATURE DATE				
D I S P O S I T O R Y	Lea Land, LLC		ADDRESS: Mile Marker 64, U.S. Hwy 62/180, 30 Miles East of Carlsbad, NM		PHONE: 575-887-4048	
	PERMIT NO. WM-01-035 - New Mexico		20. COMMENTS			
	21. DISPOSAL FACILITY'S CERTIFICATION: I Hereby certify that the above described wastes were delivered to this facility, that the facility is authorized and permitted to receive such wastes.					
	AUTHORIZED SIGNATURE Santos Monzalez		CELL NO.		DATE 5/29/2018	TIME 2:05

GENERATOR: COPIES 1 & 6

DISPOSAL SITE: COPIES 2 & 3

TRANSPORTERS: COPIES 4 & 5

COPY 1

LEA LAND DISPOSAL SITE NEW MEXICO

MILE MARKER #64 US HWY 62/180 • 30 MILES EAST OF CARLSBAD, NM • PHONE (575) 887-4048

LEA LAND, LLC

1300 WEST MAIN STREET • OKLAHOMA CITY, OK 73106 • PHONE (405) 236-4257

SDR

NON-HAZARDOUS WASTE MANIFEST

NO **124300**

1. PAGE ___ OF ___

2. TRAILER NO. **022**

G
E
N
E
R
A
T
O
R

3. COMPANY NAME
E.O.G Resources

PHONE NO.
(432) 886-3705

4. ADDRESS
5509 Champion Dr.

CITY
Midland

STATE
TX.

ZIP
79706

5. PICK-UP DATE
5/29/2018

6. TNRCC I.D. NO.

7. NAME OR DESCRIPTION OF WASTE SHIPPED:

Non-Regulated, Non Hazardous Waste

8. CONTAINERS
No. Type

1

CM

9. TOTAL
QUANTITY

10. UNIT
Wt/Vol.

Y

11. TEXAS
WASTE ID #

12. COMMENTS OR SPECIAL INSTRUCTIONS:

CHECKERBOARD 23 FED BATTERY

13. WASTE PROFILE NO.

14. **IN CASE OF EMERGENCY OR SPILL, CONTACT**

NAME

PHONE NO

24-HOUR EMERGENCY NO.

JOE ONTIVEROS

575-887-4048

15. **GENERATOR'S CERTIFICATION:** I Hereby declare that the contents of this consignment are fully and accurately described above by proper shipping name and are classified, packed, marked, and labeled, and are in all respects in proper condition for transport by highway according to applicable international and national government regulations, including applicable state regulations, and are the same materials previously approved by LEA LAND, LLC

PRINTED/TYPED NAME

SIGNATURE

DATE

T
R
A
N
S
P
O
R
T
E
R
S

16. **TRANSPORTER (1)**

NAME:

SDR ENTERPRISE LLC

TEXAS I.D. NO.

IN CASE OF EMERGENCY CONTACT: **SHANNON RUSK**

EMERGENCY PHONE: **(575) 441-7330**

18. **TRANSPORTER (1):** Acknowledgment of receipt of material

PRINTED/TYPED NAME

SIGNATURE

DATE

5/29/2018

17. **TRANSPORTER (2)**

NAME:

TEXAS I.D. NO.

IN CASE OF EMERGENCY CONTACT:

EMERGENCY PHONE:

19. **TRANSPORTER (2):** Acknowledgment of receipt of material

PRINTED/TYPED NAME

SIGNATURE

DATE

D
I
S
P
O
S
I
T
A
L
Y

Lea Land, LLC

ADDRESS:

**Mile Marker 64, U.S. Hwy 62/180,
30 Miles East of Carlsbad, NM**

PHONE:

575-887-4048

PERMIT NO.

WM-01-035 - New Mexico

20. COMMENTS

21. **DISPOSAL FACILITY'S CERTIFICATION:** I Hereby certify that the above described wastes were delivered to this facility, that the facility is authorized and permitted to receive such wastes.

AUTHORIZED SIGNATURE

CELL NO.

DATE

5/29/2018

TIME

2:10

GENERATOR: COPIES 1 & 6

DISPOSAL SITE: COPIES 2 & 3

TRANSPORTERS: COPIES 4 & 5

COPY 1

LEA LAND DISPOSAL SITE NEW MEXICO

MILE MARKER #64 US HWY 62/180 • 30 MILES EAST OF CARLSBAD, NM • PHONE (575) 887-4048

LEA LAND, LLC

1300 WEST MAIN STREET • OKLAHOMA CITY, OK 73106 • PHONE (405) 236-4257

SDR

NON-HAZARDOUS WASTE MANIFEST

NO 124312

1. PAGE ____ OF ____

2. TRAILER NO.

031

G
E
N
E
R
A
T
O
R

3. COMPANY NAME
E.O.G Resources

PHONE NO.
(432) 686-3705

4. ADDRESS
5509 Champion Dr.

CITY
Midland

STATE
TX.

ZIP
79706

5. PICK-UP DATE
5/30/2018

6. TNRCC I.D. NO.

7. NAME OR DESCRIPTION OF WASTE SHIPPED:

Non-Regulated, Non Hazardous Waste

b.

c.

WT: **25,500**

8. CONTAINERS
No. Type

1

CM

9. TOTAL
QUANTITY

10. UNIT
Wt/Vol.

Y

11. TEXAS
WASTE ID #

12. COMMENTS OR SPECIAL INSTRUCTIONS:

CHECKERBOARD 23 FED BATTERY

13. WASTE PROFILE NO.

14. IN CASE OF EMERGENCY OR SPILL, CONTACT

NAME

PHONE NO

24-HOUR EMERGENCY NO.

JOE ONTIVEROS

575-887-4048

15. **GENERATOR'S CERTIFICATION:** I Hereby declare that the contents of this consignment are fully and accurately described above by proper shipping name and are classified, packed, marked, and labeled, and are in all respects in proper condition for transport by highway according to applicable international and national government regulations, including applicable state regulations, and are the same materials previously approved by LEA LAND, LLC

PRINTED/TYPED NAME

SIGNATURE

DATE

T
R
A
N
S
P
O
R
T
E
R
S

16. TRANSPORTER (1)

NAME:

SDR ENTERPRISE LLC

TEXAS I.D. NO.

IN CASE OF EMERGENCY CONTACT: **SHANNON RUSK**

EMERGENCY PHONE: **(575) 441-7330**

18. **TRANSPORTER (1):** Acknowledgment of receipt of material

PRINTED/TYPED NAME

Alejandro Marquez

SIGNATURE

Alejandro Marquez

DATE

5/30/2018

17. TRANSPORTER (2)

NAME:

TEXAS I.D. NO.

IN CASE OF EMERGENCY CONTACT:

EMERGENCY PHONE:

19. **TRANSPORTER (2):** Acknowledgment of receipt of material

PRINTED/TYPED NAME

SIGNATURE

DATE

D
I
S
P
O
S
I
T
Y

Lea Land, LLC

ADDRESS:

**Mile Marker 64, U.S. Hwy 62/180,
30 Miles East of Carlsbad, NM**

PHONE:

575-887-4048

PERMIT NO.

WM-01-035 - New Mexico

20. COMMENTS

21. **DISPOSAL FACILITY'S CERTIFICATION:** I Hereby certify that the above described wastes were delivered to this facility, that the facility is authorized and permitted to receive such wastes.

AUTHORIZED SIGNATURE

Santos

CELL NO.

DATE

5/30/2018

TIME

15:10

GENERATOR: COPIES 1 & 6

DISPOSAL SITE: COPIES 2 & 3

TRANSPORTERS: COPIES 4 & 5

COPY 1

LEA LAND DISPOSAL SITE NEW MEXICO

MILE MARKER #64 US HWY 62/180 • 30 MILES EAST OF CARLSBAD, NM • PHONE (575) 887-4048

LEA LAND, LLC

1300 WEST MAIN STREET • OKLAHOMA CITY, OK 73106 • PHONE (405) 236-4257

SDR

NON-HAZARDOUS WASTE MANIFEST

NO

124313

1. PAGE ____ OF ____

2. TRAILER NO.

030

G

3. COMPANY NAME

E.O.G Resources

PHONE NO.

(432) 686-3705

4. ADDRESS

5509 Champion Dr.

CITY

Midland

STATE

TX.

ZIP

79706

5. PICK-UP DATE

5/30/2018

6. TNRCC I.D. NO.

E

7. NAME OR DESCRIPTION OF WASTE SHIPPED:

Non-Regulated, Non Hazardous Waste

8. CONTAINERS
No.

Type

1

CM

9. TOTAL
QUANTITY

10. UNIT
Wt/Vol.

Y

11. TEXAS
WASTE ID #

N

E

b.

c.

R

WT: 25,880

12. COMMENTS OR SPECIAL INSTRUCTIONS:

CHECKERBOARD 23 FED BATTERY

13. WASTE PROFILE NO.

A

14.

IN CASE OF EMERGENCY OR SPILL, CONTACT

NAME

PHONE NO

24-HOUR EMERGENCY NO.

JOE ONTIVEROS

575-887-4048

O

15. **GENERATOR'S CERTIFICATION:** I Hereby declare that the contents of this consignment are fully and accurately described above by proper shipping name and are classified, packed, marked, and labeled, and are in all respects in proper condition for transport by highway according to applicable international and national government regulations, including applicable state regulations, and are the same materials previously approved by LEA LAND, LLC

R

PRINTED/TYPED NAME

SIGNATURE

DATE

T

16. TRANSPORTER (1)

NAME:

SDR ENTERPRISE LLC

TEXAS I.D. NO.

IN CASE OF EMERGENCY CONTACT: SHANNON RUSK

EMERGENCY PHONE: (575) 441-7330

18. **TRANSPORTER (1):** Acknowledgment of receipt of material

PRINTED/TYPED NAME

SIGNATURE

DATE

5/30/2018

17. TRANSPORTER (2)

NAME:

TEXAS I.D. NO.

IN CASE OF EMERGENCY CONTACT:

EMERGENCY PHONE:

19. **TRANSPORTER (2):** Acknowledgment of receipt of material

PRINTED/TYPED NAME

SIGNATURE

DATE

D

PERMIT NO.

WM-01-035 - New Mexico

ADDRESS:

Mile Marker 64, U.S. Hwy 62/180,
30 Miles East of Carlsbad, NM

PHONE:

575-887-4048

I

S

C

P

I

O

L

S

A

T

L

21. **DISPOSAL FACILITY'S CERTIFICATION:** I Hereby certify that the above described wastes were delivered to this facility, that the facility is authorized and permitted to receive such wastes.

AUTHORIZED SIGNATURE

CELL NO.

DATE

5/30/2018

TIME

20
10

GENERATOR: COPIES 1 & 6

DISPOSAL SITE: COPIES 2 & 3

TRANSPORTERS: COPIES 4 & 5

COPY 1

TOPSOIL
CALICHE

EOG. Checkerboard 23 # ^{file} 2 5-25-18

Ed Butters

5-25-18

[illegible]

10	125.30
----	--------

-1-

TOPSOIL	
CALICHE	X

E.O.G. Checkerboard 23 Fed Battery 5-29-18

[illegible]

-6-

EOG Resources Weights Statement - Total Received

<i>Receive Date</i>	<i>Manifest Number</i>	<i>Lease Name</i>	<i>Weight (lbs.)</i>	<i>Weight (Tons)</i>
7/10/2018	124852	Checkerboard 23 #2	65,740	32.87
7/10/2018	124853	Checkerboard 23 #2	68,420	34.21
7/11/2018	124895	Checkerboard 23 #2	74,760	37.38
7/11/2018	124896	Checkerboard 23 #2	70,420	35.21
7/11/2018	124897	Checkerboard 23 #2	86,600	43.30
7/12/2018	124929	Checkerboard 23 #2	40,940	20.47
7/12/2018	124930	Checkerboard 23 #2	38,080	19.04
7/12/2018	124931	Checkerboard 23 #2	33,240	16.62
7/12/2018	124932	Checkerboard 23 #2	42,020	21.01
<i>TOTALS:</i>			520,220 <i>lbs.</i>	260.11 <i>Tons</i>

Lea Land Landfill New Mexico

Mile Market # 64 US Highway 62/180

30 miles East of Carlsbad, NM * (505) 887-4048

LEA LAND DISPOSAL SITE NEW MEXICO

MILE MARKER #64 US HWY 62/180 • 30 MILES EAST OF CARLSBAD, NM • PHONE (575) 887-4048

LEA LAND, LLC

1300 WEST MAIN STREET • OKLAHOMA CITY, OK 73106 • PHONE (405) 236-4257

SDR

NON-HAZARDOUS WASTE MANIFEST

NO **124852**

1. PAGE ___ OF ___

2. TRAILER NO. **031**

G
E
N
E
R
A
T
O
R

3. COMPANY NAME
E.O.G Resources

PHONE NO.
(432) 886-3705

4. ADDRESS
5509 Champion Dr.

CITY
Midland

STATE
TX.

ZIP
79706

5. PICK-UP DATE
7/10/2018

6. TNRCC I.D. NO.

7. NAME OR DESCRIPTION OF WASTE SHIPPED:

a. **Non-Regulated, Non Hazardous Waste**

b.

c.

WT: **35720 30020**

12. COMMENTS OR SPECIAL INSTRUCTIONS:

CHECKBOARD 23 #2

TP 65740

13. WASTE PROFILE NO.

14. IN CASE OF EMERGENCY OR SPILL, CONTACT

NAME

JOE ONTIVEROS

PHONE NO

575-887-4048

24-HOUR EMERGENCY NO.

15. **GENERATOR'S CERTIFICATION:** I Hereby declare that the contents of this consignment are fully and accurately described above by proper shipping name and are classified, packed, marked, and labeled, and are in all respects in proper condition for transport by highway according to applicable international and national government regulations, including applicable state regulations, and are the same materials previously approved by LEA LAND, LLC

PRINTED/TYPED NAME

SIGNATURE

DATE

T
R
A
N
S
P
O
R
T
E
R
S

16. TRANSPORTER (1)

NAME:

SDR ENTERPRISE LLC

TEXAS I.D. NO.

IN CASE OF EMERGENCY CONTACT: **SHANNON RUSK**

EMERGENCY PHONE: **(575) 441-7330**

18. **TRANSPORTER (1):** Acknowledgment of receipt of material

PRINTED/TYPED NAME

SIGNATURE

DATE

7/10/2018

17. TRANSPORTER (2)

NAME:

TEXAS I.D. NO.

IN CASE OF EMERGENCY CONTACT:

EMERGENCY PHONE:

19. **TRANSPORTER (2):** Acknowledgment of receipt of material

PRINTED/TYPED NAME

SIGNATURE

DATE

D
I
S
P
O
S
I
T
A
L
Y

Lea Land, LLC

ADDRESS:

Mile Marker 64, U.S. Hwy 62/180,
30 Miles East of Carlsbad, NM

PHONE:

575-887-4048

PERMIT NO.

WM-01-035 - New Mexico

20. COMMENTS

21. **DISPOSAL FACILITY'S CERTIFICATION:** I Hereby certify that the above described wastes were delivered to this facility, that the facility is authorized and permitted to receive such wastes.

AUTHORIZED SIGNATURE

CELL NO.

DATE **7/10/2018**

TIME **10:50**

GENERATOR: COPIES 1 & 6

DISPOSAL SITE: COPIES 2 & 3

TRANSPORTERS: COPIES 4 & 5

COPY 1

LEA LAND DISPOSAL SITE NEW MEXICO

MILE MARKER #64 US HWY 62/180 • 30 MILES EAST OF CARLSBAD, NM • PHONE (575) 887-4048

LEA LAND, LLC

1300 WEST MAIN STREET • OKLAHOMA CITY, OK 73106 • PHONE (405) 236-4257

SDR

NON-HAZARDOUS WASTE MANIFEST

NO **124853**

1. PAGE ___ OF ___

2. TRAILER NO. **021**

G E N E R A T O R	3. COMPANY NAME E.O.G Resources		4. ADDRESS 5509 Champion Dr.		5. PICK UP DATE 7/10/2018	
	PHONE NO. (432) 686-3705		CITY Midland	STATE TX.	ZIP 79706	6. TNRCC I.D. NO.
	7. NAME OR DESCRIPTION OF WASTE SHIPPED:				8. CONTAINERS	9. TOTAL QUANTITY
	a. Non-Regulated, Non Hazardous Waste				No. 1	Type CM
T R A N S P O R T E R S	b.					
	c.					
	d. WT: 35,3LD 33,DL0					
	12. COMMENTS OR SPECIAL INSTRUCTIONS: CHECKBOARD 23 # 2				13. WASTE PROFILE NO.	
D I S P O S I T A R Y	14. IN CASE OF EMERGENCY OR SPILL, CONTACT					
	NAME JOE ONTIVEROS		PHONE NO 575-887-4048		24-HOUR EMERGENCY NO.	
	15. GENERATOR'S CERTIFICATION: I Hereby declare that the contents of this consignment are fully and accurately described above by proper shipping name and are classified, packed, marked, and labeled, and are in all respects in proper condition for transport by highway according to applicable international and national government regulations, including applicable state regulations, and are the same materials previously approved by LEA LAND, LLC					
	PRINTED/TYPED NAME			SIGNATURE		DATE
D I S P O S I T A R Y	16. TRANSPORTER (1)			17. TRANSPORTER (2)		
	NAME: SDR ENTERPRISE LLC			NAME:		
	TEXAS I.D. NO.			TEXAS I.D. NO.		
	IN CASE OF EMERGENCY CONTACT: SHANNON RUSK			IN CASE OF EMERGENCY CONTACT:		
D I S P O S I T A R Y	EMERGENCY PHONE: (575) 441-7330			EMERGENCY PHONE:		
	18. TRANSPORTER (1): Acknowledgment of receipt of material			19. TRANSPORTER (2): Acknowledgment of receipt of material		
	PRINTED/TYPED NAME TYLER 4099			PRINTED/TYPED NAME		
	SIGNATURE TYLER 4099 DATE 7/10/2018			SIGNATURE DATE		
D I S P O S I T A R Y	Lea Land, LLC		ADDRESS: Mile Marker 64, U.S. Hwy 62/180, 30 Miles East of Carlsbad, NM		PHONE: 575-887-4048	
	PERMIT NO. WM-01-035 - New Mexico		20. COMMENTS			
	21. DISPOSAL FACILITY'S CERTIFICATION: I Hereby certify that the above described wastes were delivered to this facility, that the facility is authorized and permitted to receive such wastes.					
	AUTHORIZED SIGNATURE Santos Gonzalez		CELL NO.		DATE 7/10/2018	TIME 11:00

GENERATOR: COPIES 1 & 6

DISPOSAL SITE: COPIES 2 & 3

TRANSPORTERS: COPIES 4 & 5

COPY 1

Released to Imaging: 9/19/2022 12:45:46 PM

LEA LAND DISPOSAL SITE NEW MEXICO

MILE MARKER #64 US HWY 62/180 • 30 MILES EAST OF CARLSBAD, NM • PHONE (575) 887-4048

LEA LAND, LLC

1300 WEST MAIN STREET • OKLAHOMA CITY, OK 73106 • PHONE (405) 236-4257

SDR
021

NON-HAZARDOUS WASTE MANIFEST

NO **124895**

1. PAGE ___ OF ___

2. TRAILER NO.

G
E
N
E
R
A
T
O
R

3. COMPANY NAME
E.O.G Resources

PHONE NO.
(432) 886-3705

4. ADDRESS
5509 Champion Dr.

CITY STATE ZIP
Midland TX. 79706

5. PICK-UP DATE
7/11/2018

6. TNRCC I.D. NO.

7. NAME OR DESCRIPTION OF WASTE SHIPPED:

a. **Non-Regulated, Non Hazardous Waste**

b.

c.

d. **WT 38,420 34,340**

12. COMMENTS OR SPECIAL INSTRUCTIONS:

CHECKBOARD 23 #2

TO 74,760

13. WASTE PROFILE NO.

14. **IN CASE OF EMERGENCY OR SPILL, CONTACT**

NAME

PHONE NO

24-HOUR EMERGENCY NO.

JOE ONTIVEROS

575-887-4048

15. **GENERATOR'S CERTIFICATION:** I Hereby declare that the contents of this consignment are fully and accurately described above by proper shipping name and are classified, packed, marked, and labeled, and are in all respects in proper condition for transport by highway according to applicable international and national government regulations, including applicable state regulations, and are the same materials previously approved by LEA LAND, LLC

PRINTED/TYPED NAME

SIGNATURE

DATE

T
R
A
N
S
P
O
R
T
E
R
S

16. **TRANSPORTER (1)**

NAME:

SDR ENTERPRISE LLC

TEXAS I.D. NO.

IN CASE OF EMERGENCY CONTACT: **SHANNON RUSK**

EMERGENCY PHONE: **(575) 441-7330**

18. **TRANSPORTER (1):** Acknowledgment of receipt of material

PRINTED/TYPED NAME **TV/rk Yeagan**

SIGNATURE **TV/rk Yeagan**

DATE

7/11/2018

17. **TRANSPORTER (2)**

NAME:

TEXAS I.D. NO.

IN CASE OF EMERGENCY CONTACT:

EMERGENCY PHONE:

19. **TRANSPORTER (2):** Acknowledgment of receipt of material

PRINTED/TYPED NAME

SIGNATURE

DATE

D
I
S
P
O
S
I
T
A
L
Y

Lea Land, LLC

ADDRESS:

**Mile Marker 64, U.S. Hwy 62/180,
30 Miles East of Carlsbad, NM**

PHONE:

575-887-4048

PERMIT NO.

WM-01-035 - New Mexico

20. COMMENTS

21. **DISPOSAL FACILITY'S CERTIFICATION:** I Hereby certify that the above described wastes were delivered to this facility, that the facility is authorized and permitted to receive such wastes.

AUTHORIZED SIGNATURE

Santa Gonzalez

CELL NO.

DATE **7/11/2018**

TIME

11:15

GENERATOR: COPIES 1 & 6

DISPOSAL SITE: COPIES 2 & 3

TRANSPORTERS: COPIES 4 & 5

COPY 1

LEA LAND DISPOSAL SITE NEW MEXICO

MILE MARKER #64 US HWY 62/180 • 30 MILES EAST OF CARLSBAD, NM • PHONE (575) 887-4048

LEA LAND, LLC

1300 WEST MAIN STREET • OKLAHOMA CITY, OK 73106 • PHONE (405) 236-4257

SDR

NON-HAZARDOUS WASTE MANIFEST

NO **124896**

1. PAGE ___ OF ___

2. TRAILER NO.

031

G
E
N
E
R
A
T
O
R

3. COMPANY NAME
E.O.G Resources

PHONE NO.
(432) 686-3705

4. ADDRESS
5509 Champion Dr.

CITY
Midland

STATE
TX.

ZIP
79706

5. PICK-UP DATE
7/11/2018

6. TNRCC I.D. NO.

7. NAME OR DESCRIPTION OF WASTE SHIPPED:

a. **Non-Regulated, Non Hazardous Waste**

b.

c.

WT: **38,280 32,140**

12. COMMENTS OR SPECIAL INSTRUCTIONS:

CHECKBOARD 23 # 2

TP 70,420

13. WASTE PROFILE NO.

14. IN CASE OF EMERGENCY OR SPILL, CONTACT

NAME

PHONE NO

24-HOUR EMERGENCY NO.

JOE ONTIVEROS

575-887-4048

15. **GENERATOR'S CERTIFICATION:** I Hereby declare that the contents of this consignment are fully and accurately described above by proper shipping name and are classified, packed, marked, and labeled, and are in all respects in proper condition for transport by highway according to applicable international and national government regulations, including applicable state regulations, and are the same materials previously approved by LEA LAND, LLC

PRINTED/TYPED NAME

SIGNATURE

DATE

T
R
A
N
S
P
O
R
T
E
R
S

16. TRANSPORTER (1)

NAME:

SDR ENTERPRISE LLC

TEXAS I.D. NO.

IN CASE OF EMERGENCY CONTACT: **SHANNON RUSK**

EMERGENCY PHONE: **(575) 441-7330**

18. **TRANSPORTER (1):** Acknowledgment of receipt of material

PRINTED/TYPED NAME

SIGNATURE

DATE

7/11/2018

17. TRANSPORTER (2)

NAME:

TEXAS I.D. NO.

IN CASE OF EMERGENCY CONTACT:

EMERGENCY PHONE:

19. **TRANSPORTER (2):** Acknowledgment of receipt of material

PRINTED/TYPED NAME

SIGNATURE

DATE

D
I
S
P
O
S
I
T
A
L
Y

Lea Land, LLC

ADDRESS:

**Mile Marker 64, U.S. Hwy 62/180,
30 Miles East of Carlsbad, NM**

PHONE:

575-887-4048

PERMIT NO.

WM-01-035 - New Mexico

20. COMMENTS

21. **DISPOSAL FACILITY'S CERTIFICATION:** I Hereby certify that the above described wastes were delivered to this facility, that the facility is authorized and permitted to receive such wastes.

AUTHORIZED SIGNATURE

CELL NO.

DATE

7/11/2018

TIME

11:20

GENERATOR: COPIES 1 & 6

DISPOSAL SITE: COPIES 2 & 3

TRANSPORTERS: COPIES 4 & 5

COPY 1

LEA LAND DISPOSAL SITE NEW MEXICO

MILE MARKER #64 US HWY 62/180 • 30 MILES EAST OF CARLSBAD, NM • PHONE (575) 887-4048

LEA LAND, LLC

1300 WEST MAIN STREET • OKLAHOMA CITY, OK 73106 • PHONE (405) 236-4257

SDR

NON-HAZARDOUS WASTE MANIFEST

NO

124897

1. PAGE ___ OF ___

2. TRAILER NO.

020

G
E
N
E
R
A
T
O
R

3. COMPANY NAME
E.O.G Resources

PHONE NO.
(432) 686-3705

4. ADDRESS
5509 Champion Dr.

CITY
Midland

STATE
TX.

ZIP
79706

5. PICK-UP DATE
7/11/2018

6. TNRCC I.D. NO.

7. NAME OR DESCRIPTION OF WASTE SHIPPED:

Non-Regulated, Non Hazardous Waste

b.

c.

WT: 44,880

41,720

8. CONTAINERS
No. Type

1

CM

9. TOTAL
QUANTITY

10. UNIT
Wt/Vol.

Y

11. TEXAS
WASTE ID #

12. COMMENTS OR SPECIAL INSTRUCTIONS:

CHECKBOARD 23 #2

TP 86,600

13. WASTE PROFILE NO.

14. IN CASE OF EMERGENCY OR SPILL, CONTACT

NAME

PHONE NO

24-HOUR EMERGENCY NO.

JOE ONTIVEROS

575-887-4048

15. GENERATOR'S CERTIFICATION: I Hereby declare that the contents of this consignment are fully and accurately described above by proper shipping name and are classified, packed, marked, and labeled, and are in all respects in proper condition for transport by highway according to applicable international and national government regulations, including applicable state regulations, and are the same materials previously approved by LEA LAND, LLC

PRINTED/TYPED NAME

SIGNATURE

DATE

T
R
A
N
S
P
O
R
T
E
R
S

16. TRANSPORTER (1)

NAME:

SDR ENTERPRISE LLC

TEXAS I.D. NO.

IN CASE OF EMERGENCY CONTACT: SHANNON RUSK

EMERGENCY PHONE: (575) 441-7330

18. TRANSPORTER (1): Acknowledgment of receipt of material

PRINTED/TYPED NAME

Shane Rusk

SIGNATURE

DATE

7/11/2018

17. TRANSPORTER (2)

NAME:

TEXAS I.D. NO.

IN CASE OF EMERGENCY CONTACT:

EMERGENCY PHONE:

19. TRANSPORTER (2): Acknowledgment of receipt of material

PRINTED/TYPED NAME

SIGNATURE

DATE

D
I
S
P
O
S
I
T
A
L
Y

Lea Land, LLC

ADDRESS:

Mile Marker 64, U.S. Hwy 62/180,
30 Miles East of Carlsbad, NM

PHONE:

575-887-4048

PERMIT NO.

WM-01-035 - New Mexico

20. COMMENTS

21. DISPOSAL FACILITY'S CERTIFICATION: I Hereby certify that the above described wastes were delivered to this facility, that the facility is authorized and permitted to receive such wastes.

AUTHORIZED SIGNATURE

CELL NO.

DATE 7/11/2018

TIME

11:35

GENERATOR: COPIES 1 & 6

DISPOSAL SITE: COPIES 2 & 3

TRANSPORTERS: COPIES 4 & 5

COPY 1

LEA LAND DISPOSAL SITE NEW MEXICO

MILE MARKER #64 US HWY 62/180 • 30 MILES EAST OF CARLSBAD, NM • PHONE (575) 887-4048

LEA LAND, LLC

1300 WEST MAIN STREET • OKLAHOMA CITY, OK 73106 • PHONE (405) 236-4257

SDR

NON-HAZARDOUS WASTE MANIFEST

NO **124929**

1. PAGE ____ OF ____

2. TRAILER NO.

030

G E N E R A T O R	3. COMPANY NAME E.O.G Resources		4. ADDRESS 5509 Champion Dr.		5. PICK-UP DATE 7/12/2018	
	PHONE NO. (432) 886-3705		CITY Midland	STATE TX.	ZIP 79706	6. TNRCC I.D. NO.
	7. NAME OR DESCRIPTION OF WASTE SHIPPED:				8. CONTAINERS No. Type	9. TOTAL QUANTITY
	a. Non-Regulated, Non Hazardous Waste				1	CM
T R A N S P O R T E R	b.					
	c.					
	d. WT: 40,940					
	12. COMMENTS OR SPECIAL INSTRUCTIONS: CHECKBOARD 23 # 2				13. WASTE PROFILE NO.	
D I S P O S I T Y	14. IN CASE OF EMERGENCY OR SPILL, CONTACT					
	NAME JOE ONTIVEROS		PHONE NO. 575-887-4048		24-HOUR EMERGENCY NO.	
	15. GENERATOR'S CERTIFICATION: I Hereby declare that the contents of this consignment are fully and accurately described above by proper shipping name and are classified, packed, marked, and labeled, and are in all respects in proper condition for transport by highway according to applicable international and national government regulations, including applicable state regulations, and are the same materials previously approved by LEA LAND, LLC					
	PRINTED/TYPED NAME			SIGNATURE		DATE
T R A N S P O R T E R	16. TRANSPORTER (1)			17. TRANSPORTER (2)		
	NAME: SDR ENTERPRISE LLC			NAME:		
	TEXAS I.D. NO.			TEXAS I.D. NO.		
	IN CASE OF EMERGENCY CONTACT: SHANNON RUSK			IN CASE OF EMERGENCY CONTACT:		
D I S P O S I T Y	EMERGENCY PHONE: (575) 441-7330			EMERGENCY PHONE:		
	18. TRANSPORTER (1): Acknowledgment of receipt of material			19. TRANSPORTER (2): Acknowledgment of receipt of material		
	PRINTED/TYPED NAME: Alex Bendoza			PRINTED/TYPED NAME		
	SIGNATURE: Alex Bendoza DATE: 7/12/2018			SIGNATURE DATE		
D I S P O S I T Y	Lea Land, LLC		ADDRESS: Mile Marker 64, U.S. Hwy 62/180, 30 Miles East of Carlsbad, NM		PHONE: 575-887-4048	
	PERMIT NO. WM-01-035 - New Mexico		20. COMMENTS			
	21. DISPOSAL FACILITY'S CERTIFICATION: I Hereby certify that the above described wastes were delivered to this facility, that the facility is authorized and permitted to receive such wastes.					
	AUTHORIZED SIGNATURE: [Signature]		CELL NO.		DATE: 7/12/2018	TIME: 2:15

GENERATOR: COPIES 1 & 6

DISPOSAL SITE: COPIES 2 & 3

TRANSPORTERS: COPIES 4 & 5

COPY 1

LEA LAND DISPOSAL SITE NEW MEXICO

MILE MARKER #64 US HWY 62/180 • 30 MILES EAST OF CARLSBAD, NM • PHONE (575) 887-4048

LEA LAND, LLC

1300 WEST MAIN STREET • OKLAHOMA CITY, OK 73106 • PHONE (405) 236-4257

NON-HAZARDOUS WASTE MANIFEST

NO **124930**

1. PAGE OF

2. TRAILER NO. **021**

G
E
N
E
R
A
T
O
R

3. COMPANY NAME
E.O.G Resources

PHONE NO.
(432) 686-3705

4. ADDRESS
5509 Champion Dr.

CITY STATE ZIP
Midland TX 79706

5. PICK-UP DATE
7/12/2018

6. TNRCC I.D. NO.

7. NAME OR DESCRIPTION OF WASTE SHIPPED:

Non-Regulated, Non Hazardous Waste

b.

c.

WT: **38,080**

12. COMMENTS OR SPECIAL INSTRUCTIONS:

CHECKBOARD 23 # 2

8. CONTAINERS
No. Type

1

CM

9. TOTAL QUANTITY

10. UNIT Wt/Vol.

Y

11. TEXAS WASTE ID #

13. WASTE PROFILE NO.

14. IN CASE OF EMERGENCY OR SPILL, CONTACT

NAME

PHONE NO

24-HOUR EMERGENCY NO.

JOE ONTIVEROS

575-887-4048

15. **GENERATOR'S CERTIFICATION:** I Hereby declare that the contents of this consignment are fully and accurately described above by proper shipping name and are classified, packed, marked, and labeled, and are in all respects in proper condition for transport by highway according to applicable international and national government regulations, including applicable state regulations, and are the same materials previously approved by LEA LAND, LLC

PRINTED/TYPED NAME

SIGNATURE

DATE

T
R
A
N
S
P
O
R
T
E
R
S

16. TRANSPORTER (1)

NAME:

SDR ENTERPRISE LLC

TEXAS I.D. NO.

IN CASE OF EMERGENCY CONTACT: **SHANNON RUSK**

EMERGENCY PHONE: **(575) 441-7330**

18. **TRANSPORTER (1):** Acknowledgment of receipt of material

PRINTED/TYPED NAME **TV/R Yeager**

SIGNATURE **TV/R Yeager**

DATE **7/12/2018**

17. TRANSPORTER (2)

NAME:

TEXAS I.D. NO.

IN CASE OF EMERGENCY CONTACT:

EMERGENCY PHONE:

19. **TRANSPORTER (2):** Acknowledgment of receipt of material

PRINTED/TYPED NAME

SIGNATURE

DATE

D
I
S
P
O
S
I
T
O
R
Y

Lea Land, LLC

ADDRESS:

**Mile Marker 64, U.S. Hwy 62/180,
30 Miles East of Carlsbad, NM**

PHONE:

575-887-4048

PERMIT NO.

WM-01-035 - New Mexico

20. COMMENTS

21. **DISPOSAL FACILITY'S CERTIFICATION:** I Hereby certify that the above described wastes were delivered to this facility, that the facility is authorized and permitted to receive such wastes.

AUTHORIZED SIGNATURE

CELL NO.

DATE

7/12/2018

TIME

2:20

GENERATOR: COPIES 1 & 6

DISPOSAL SITE: COPIES 2 & 3

TRANSPORTERS: COPIES 4 & 5

COPY 1

LEA LAND DISPOSAL SITE NEW MEXICO

MILE MARKER #64 US HWY 62/180 • 30 MILES EAST OF CARLSBAD, NM • PHONE (575) 887-4048

LEA LAND, LLC

1300 WEST MAIN STREET • OKLAHOMA CITY, OK 73106 • PHONE (405) 236-4257

SDR

NON-HAZARDOUS WASTE MANIFEST

NO **124931**

1. PAGE OF

2. TRAILER NO. **031**

G E N E R A T O R	3. COMPANY NAME E.O.G Resources		4. ADDRESS 5509 Champion Dr.		5. PICK-UP DATE 7/12/2018		
	PHONE NO. (432) 686-3705		CITY Midland	STATE TX.	ZIP 79706	6. TNRCC I.D. NO.	
	7. NAME OR DESCRIPTION OF WASTE SHIPPED:			8. CONTAINERS No. Type	9. TOTAL QUANTITY	10. UNIT Wt/Vol.	11. TEXAS WASTE ID #
	Non-Regulated, Non Hazardous Waste			1 CM		Y	
T R A N S P O R T E R S	b.						
	c.						
	WT: 33,240						
	12. COMMENTS OR SPECIAL INSTRUCTIONS: CHECKBOARD 23 # 2			13. WASTE PROFILE NO.			
D I S P O S I T A R Y	14. IN CASE OF EMERGENCY OR SPILL, CONTACT						
	NAME JOE ONTIVEROS		PHONE NO. 575-887-4048		24-HOUR EMERGENCY NO.		
	15. GENERATOR'S CERTIFICATION: I Hereby declare that the contents of this consignment are fully and accurately described above by proper shipping name and are classified, packed, marked, and labeled, and are in all respects in proper condition for transport by highway according to applicable international and national government regulations, including applicable state regulations, and are the same materials previously approved by LEA LAND, LLC						
	PRINTED/TYPED NAME			SIGNATURE		DATE	
D I S P O S I T A R Y	16. TRANSPORTER (1)			17. TRANSPORTER (2)			
	NAME: SDR ENTERPRISE LLC			NAME:			
	TEXAS I.D. NO.			TEXAS I.D. NO.			
	IN CASE OF EMERGENCY CONTACT: SHANNON RUSK			IN CASE OF EMERGENCY CONTACT:			
D I S P O S I T A R Y	EMERGENCY PHONE: (575) 441-7330			EMERGENCY PHONE:			
	18. TRANSPORTER (1): Acknowledgment of receipt of material			19. TRANSPORTER (2): Acknowledgment of receipt of material			
	PRINTED/TYPED NAME Mamela Carrillo			PRINTED/TYPED NAME			
	SIGNATURE Mamela Carrillo DATE 7/12/2018			SIGNATURE DATE			
D I S P O S I T A R Y	Lea Land, LLC		ADDRESS: Mile Marker 64, U.S. Hwy 62/180, 30 Miles East of Carlsbad, NM		PHONE: 575-887-4048		
	PERMIT NO. WM-01-035 - New Mexico		20. COMMENTS				
	21. DISPOSAL FACILITY'S CERTIFICATION: I Hereby certify that the above described wastes were delivered to this facility, that the facility is authorized and permitted to receive such wastes.						
	AUTHORIZED SIGNATURE Santos		CELL NO.		DATE 7/12/2018	TIME 2:25	

GENERATOR: COPIES 1 & 6

DISPOSAL SITE: COPIES 2 & 3

TRANSPORTERS: COPIES 4 & 5

COPY 1

LEA LAND DISPOSAL SITE NEW MEXICO

MILE MARKER #64 US HWY 62/180 • 30 MILES EAST OF CARLSBAD, NM • PHONE (575) 887-4048

LEA LAND, LLC

1300 WEST MAIN STREET • OKLAHOMA CITY, OK 73106 • PHONE (405) 236-4257

SDR

NON-HAZARDOUS WASTE MANIFEST

NO **124932**

1. PAGE ___ OF ___

2. TRAILER NO. **020**

G
E
N
E
R
A
T
O
R

3. COMPANY NAME
E.O.G Resources

PHONE NO.
(432) 686-3705

4. ADDRESS
5509 Champion Dr.

CITY
Midland

STATE
TX.

ZIP
79706

5. PICK-UP DATE
7/12/2018

6. TNRCC I.D. NO.

7. NAME OR DESCRIPTION OF WASTE SHIPPED:

a. **Non-Regulated, Non Hazardous Waste**

b.

c.

WT **42,020**

12. COMMENTS OR SPECIAL INSTRUCTIONS:

CHECKBOARD 23 # 2

8. CONTAINERS
No. Type

1

CM

9. TOTAL
QUANTITY

10. UNIT
Wt/Vol.

Y

11. TEXAS
WASTE ID #

13. WASTE PROFILE NO.

14. IN CASE OF EMERGENCY OR SPILL, CONTACT

NAME

PHONE NO

24-HOUR EMERGENCY NO.

JOE ONTIVEROS

575-887-4048

15. **GENERATOR'S CERTIFICATION:** I Hereby declare that the contents of this consignment are fully and accurately described above by proper shipping name and are classified, packed, marked, and labeled, and are in all respects in proper condition for transport by highway according to applicable international and national government regulations, including applicable state regulations, and are the same materials previously approved by LEA LAND, LLC

PRINTED/TYPED NAME

SIGNATURE

DATE

T
R
A
N
S
P
O
R
T
E
R
S

16. TRANSPORTER (1)

NAME:

SDR ENTERPRISE LLC

TEXAS I.D. NO.

IN CASE OF EMERGENCY CONTACT: **SHANNON RUSK**

EMERGENCY PHONE: **(575) 441-7330**

18. **TRANSPORTER (1):** Acknowledgment of receipt of material

PRINTED/TYPED NAME

Lupe Gonzalez

SIGNATURE

DATE

7/12/2018

17. TRANSPORTER (2)

NAME:

TEXAS I.D. NO.

IN CASE OF EMERGENCY CONTACT:

EMERGENCY PHONE:

19. **TRANSPORTER (2):** Acknowledgment of receipt of material

PRINTED/TYPED NAME

SIGNATURE

DATE

D
I
S
P
O
S
I
T
A
L
Y

Lea Land, LLC

ADDRESS:

**Mile Marker 64, U.S. Hwy 62/180,
30 Miles East of Carlsbad, NM**

PHONE:

575-887-4048

PERMIT NO.

WM-01-035 - New Mexico

20. COMMENTS

21. **DISPOSAL FACILITY'S CERTIFICATION:** I Hereby certify that the above described wastes were delivered to this facility, that the facility is authorized and permitted to receive such wastes.

AUTHORIZED SIGNATURE

CELL NO.

DATE **7/12/2018**

TIME **2:30**

GENERATOR: COPIES 1 & 6

DISPOSAL SITE: COPIES 2 & 3

TRANSPORTERS: COPIES 4 & 5

COPY 1

TOPSOIL	
CALICHE	X

CALICHE ☒ E.O.G. Checkerboard 23[#] 2 7-10-18

NAME	GROSS	TARE	NET	TONS
SDR # 031	71060	33,000	38060	19.03
SDR # 031	74180	32,000	42180	21.09
SDR # 031	69060	33,000	36060	18.03
SDR # 021	70,280	32,000	38280	19.14
			77.29	

ED.G. Checkerboard 23[#] 2 7-11-18

[illegible]

-6-

E.O.G. Checkerboard 23 #2 7-12-2018

[illegible]

EOG Resources Weights Statement - Total Received

<i>Receive Date</i>	<i>Manifest Number</i>	<i>Lease Name</i>	<i>Weight (lbs.)</i>	<i>Weight (Tons)</i>
7/13/2018	124944	Checkerboard 23 #2	42,280	21.14
7/13/2018	124959	Checkerboard 23 #2	63,900	31.95
7/13/2018	124960	Checkerboard 23 #2	83,760	41.88
7/13/2018	124961	Checkerboard 23 #2	93,160	46.58
			<i>TOTALS:</i>	
			283,100	141.55
			<i>lbs.</i>	<i>Tons</i>

Lea Land Landfill New Mexico

Mile Market # 64 US Highway 62/180

30 miles East of Carlsbad, NM * (505) 887-4048

LEA LAND DISPOSAL SITE NEW MEXICO

MILE MARKER #64 US HWY 62/180 • 30 MILES EAST OF CARLSBAD, NM • PHONE (575) 887-4048

LEA LAND, LLC

1300 WEST MAIN STREET • OKLAHOMA CITY, OK 73106 • PHONE (405) 236-4257

SDR

NON-HAZARDOUS WASTE MANIFEST

NO **124944**

1. PAGE ____ OF ____

2. TRAILER NO.

021

G

3. COMPANY NAME
E.O.G Resources

4. ADDRESS
5509 Champion Dr.

5. PICK-UP DATE
7/13/2018

PHONE NO.
(432) 686-3705

CITY
Midland

STATE
TX.

ZIP
79706

6. TNRC I.D. NO.

E

7. NAME OR DESCRIPTION OF WASTE SHIPPED:

8. CONTAINERS
No. Type

9. TOTAL
QUANTITY

10. UNIT
Wt/Vol.

11. TEXAS
WASTE ID #

N

a. Non-Regulated, Non Hazardous Waste

1

CM

Y

E

b.

c.

R

WT: 42,280

12. COMMENTS OR SPECIAL INSTRUCTIONS:

13. WASTE PROFILE NO.

A

CHECKBOARD 23 # 2

T

14. IN CASE OF EMERGENCY OR SPILL, CONTACT

NAME

PHONE NO

24-HOUR EMERGENCY NO.

JOE ONTIVEROS

575-887-4048

O

15. **GENERATOR'S CERTIFICATION:** I Hereby declare that the contents of this consignment are fully and accurately described above by proper shipping name and are classified, packed, marked, and labeled, and are in all respects in proper condition for transport by highway according to applicable international and national government regulations, including applicable state regulations, and are the same materials previously approved by LEA LAND, LLC

R

PRINTED/TYPED NAME

SIGNATURE

DATE

T

16. TRANSPORTER (1)

NAME:

SDR ENTERPRISE LLC

TEXAS I.D. NO.

IN CASE OF EMERGENCY CONTACT: SHANNON RUSK

EMERGENCY PHONE: (575) 441-7330

18. **TRANSPORTER (1):** Acknowledgment of receipt of material

PRINTED/TYPED NAME *Tyler 7/13/2018*

SIGNATURE *Tyler 7/13/2018* DATE 7/13/2018

17. TRANSPORTER (2)

NAME:

TEXAS I.D. NO.

IN CASE OF EMERGENCY CONTACT:

EMERGENCY PHONE:

19. **TRANSPORTER (2):** Acknowledgment of receipt of material

PRINTED/TYPED NAME _____

SIGNATURE _____ DATE _____

D
F
I
S
P
O
S
I
T
Y

Lea Land, LLC

ADDRESS:

Mile Marker 64, U.S. Hwy 62/180,
30 Miles East of Carlsbad, NM

PHONE:

575-887-4048

PERMIT NO.

WM-01-035 - New Mexico

20. COMMENTS

21. **DISPOSAL FACILITY'S CERTIFICATION:** I Hereby certify that the above described wastes were delivered to this facility, that the facility is authorized and permitted to receive such wastes.

AUTHORIZED SIGNATURE

CELL NO.

DATE 7/13/2018

TIME 8:50

GENERATOR: COPIES 1 & 6

DISPOSAL SITE: COPIES 2 & 3

TRANSPORTERS: COPIES 4 & 5

COPY 1

LEA LAND DISPOSAL SITE NEW MEXICO

MILE MARKER #64 US HWY 62/180 • 30 MILES EAST OF CARLSBAD, NM • PHONE (575) 887-4048

LEA LAND, LLC

1300 WEST MAIN STREET • OKLAHOMA CITY, OK 73106 • PHONE (405) 236-4257

SDR

NON-HAZARDOUS WASTE MANIFEST

NO **124959**

1. PAGE ___ OF ___

2. TRAILER NO.

031

G

3. COMPANY NAME
E.O.G Resources

4. ADDRESS
5509 Champion Dr.

5. PICK-UP DATE
7/13/2018

PHONE NO.
(432) 686-3705

CITY
Midland

STATE
TX.

ZIP
79706

6. TNRCC I.D. NO.

E

7. NAME OR DESCRIPTION OF WASTE SHIPPED:

8. CONTAINERS
No. Type

9. TOTAL
QUANTITY

10. UNIT
Wt/Vol.

11. TEXAS
WASTE ID #

N

a. Non-Regulated, Non Hazardous Waste

1

CM

Y

E

b.

c.

R

WT: 28,360 35,540

12. COMMENTS OR SPECIAL INSTRUCTIONS:

CHECKBOARD 23 #2

13. WASTE PROFILE NO.

A

14.

IN CASE OF EMERGENCY OR SPILL, CONTACT

NAME

PHONE NO

24-HOUR EMERGENCY NO.

JOE ONTIVEROS

575-887-4048

O

15. **GENERATOR'S CERTIFICATION:** I Hereby declare that the contents of this consignment are fully and accurately described above by proper shipping name and are classified, packed, marked, and labeled, and are in all respects in proper condition for transport by highway according to applicable international and national government regulations, including applicable state regulations, and are the same materials previously approved by LEA LAND, LLC

R

PRINTED/TYPED NAME

SIGNATURE

DATE

T

16. **TRANSPORTER (1)**

17. **TRANSPORTER (2)**

NAME:

SDR ENTERPRISE LLC

NAME:

TEXAS I.D. NO.

TEXAS I.D. NO.

IN CASE OF EMERGENCY CONTACT: SHANNON RUSK

IN CASE OF EMERGENCY CONTACT:

EMERGENCY PHONE: (575) 441-7330

EMERGENCY PHONE:

18. **TRANSPORTER (1):** Acknowledgment of receipt of material

19. **TRANSPORTER (2):** Acknowledgment of receipt of material

PRINTED/TYPED NAME

PRINTED/TYPED NAME

SIGNATURE

DATE

SIGNATURE

DATE

D
F
I
S
P
O
S
I
T
A
L
Y

Lea Land, LLC

ADDRESS:

Mile Marker 64, U.S. Hwy 62/180,
30 Miles East of Carlsbad, NM

PHONE:

575-887-4048

PERMIT NO.

WM-01-035 - New Mexico

20. COMMENTS

21. **DISPOSAL FACILITY'S CERTIFICATION:** I Hereby certify that the above described wastes were delivered to this facility, that the facility is authorized and permitted to receive such wastes.

AUTHORIZED SIGNATURE

CELL NO.

DATE 7/13/2018

TIME

11:40

GENERATOR: COPIES 1 & 6

DISPOSAL SITE: COPIES 2 & 3

TRANSPORTERS: COPIES 4 & 5

COPY 1

Released to Imaging: 9/19/2022 12:45:46 PM

LEA LAND DISPOSAL SITE NEW MEXICO

MILE MARKER #64 US HWY 62/180 • 30 MILES EAST OF CARLSBAD, NM • PHONE (575) 887-4048

LEA LAND, LLC

1300 WEST MAIN STREET • OKLAHOMA CITY, OK 73106 • PHONE (405) 236-4257

SDR

NON-HAZARDOUS WASTE MANIFEST

NO **124960**

1. PAGE ___ OF ___

2. TRAILER NO. **030**

G
E
N
E
R
A
T
O
R

3. COMPANY NAME
E.O.G Resources

PHONE NO.
(432) 686-3705

4. ADDRESS
5509 Champion Dr.

CITY
Midland

STATE
TX.

ZIP
79706

5. PICK-UP DATE
7/13/2018

6. TNRCC I.D. NO.

7. NAME OR DESCRIPTION OF WASTE SHIPPED:

a. **Non-Regulated, Non Hazardous Waste**

b.

c.

d. WT: **15,620 38,140**

12. COMMENTS OR SPECIAL INSTRUCTIONS:

CHECKBOARD 23 # 2

to 83,760

13. WASTE PROFILE NO.

14.

IN CASE OF EMERGENCY OR SPILL, CONTACT

NAME

PHONE NO

24-HOUR EMERGENCY NO.

JOE ONTIVEROS

575-887-4048

15. **GENERATOR'S CERTIFICATION:** I Hereby declare that the contents of this consignment are fully and accurately described above by proper shipping name and are classified, packed, marked, and labeled, and are in all respects in proper condition for transport by highway according to applicable international and national government regulations, including applicable state regulations, and are the same materials previously approved by LEA LAND, LLC

PRINTED/TYPED NAME

SIGNATURE

DATE

T
R
A
N
S
P
O
R
T
E
R
S

16. **TRANSPORTER (1)**

NAME:

SDR ENTERPRISE LLC

TEXAS I.D. NO.

IN CASE OF EMERGENCY CONTACT: **SHANNON RUSK**

EMERGENCY PHONE: **(575) 441-7330**

18. **TRANSPORTER (1):** Acknowledgment of receipt of material

PRINTED/TYPED NAME

Alex Berdozo

SIGNATURE

DATE

7/13/2018

17. **TRANSPORTER (2)**

NAME:

TEXAS I.D. NO.

IN CASE OF EMERGENCY CONTACT:

EMERGENCY PHONE:

19. **TRANSPORTER (2):** Acknowledgment of receipt of material

PRINTED/TYPED NAME

SIGNATURE

DATE

D
I
S
P
O
S
I
T
A
L
Y

Lea Land, LLC

ADDRESS:

**Mile Marker 64, U.S. Hwy 62/180,
30 Miles East of Carlsbad, NM**

PHONE:

575-887-4048

PERMIT NO.

WM-01-035 - New Mexico

20. COMMENTS

21. **DISPOSAL FACILITY'S CERTIFICATION:** I Hereby certify that the above described wastes were delivered to this facility, that the facility is authorized and permitted to receive such wastes.

AUTHORIZED SIGNATURE

CELL NO.

DATE

7/13/2018

TIME

11:40

GENERATOR: COPIES 1 & 6

DISPOSAL SITE: COPIES 2 & 3

TRANSPORTERS: COPIES 4 & 5

COPY 1

LEA LAND DISPOSAL SITE NEW MEXICO

MILE MARKER #64 US HWY 62/180 • 30 MILES EAST OF CARLSBAD, NM • PHONE (575) 887-4048

LEA LAND, LLC

1300 WEST MAIN STREET • OKLAHOMA CITY, OK 73106 • PHONE (405) 236-4257

SDR

NON-HAZARDOUS WASTE MANIFEST

NO **124961**

1. PAGE ___ OF ___

2. TRAILER NO. **020**

G

3. COMPANY NAME
E.O.G Resources

4. ADDRESS
5509 Champion Dr.

5. PICK-UP DATE
7/13/2018

E

PHONE NO.
(432) 686-3705

CITY
Midland

STATE
TX.

ZIP
79706

6. TNRCC I.D. NO.

N

7. NAME OR DESCRIPTION OF WASTE SHIPPED:

8. CONTAINERS
No. Type

9. TOTAL
QUANTITY

10. UNIT
Wt/Vol.

11. TEXAS
WASTE ID #

a. **Non-Regulated, Non Hazardous Waste**

1

CM

Y

E

c.

R

dwt **44,320 48,840**

A

12. COMMENTS OR SPECIAL INSTRUCTIONS:

CHECKBOARD 23 # 2

13. WASTE PROFILE NO.

T

14. **IN CASE OF EMERGENCY OR SPILL, CONTACT**

NAME

PHONE NO

24-HOUR EMERGENCY NO.

JOE ONTIVEROS

575-887-4048

O

15. **GENERATOR'S CERTIFICATION:** I Hereby declare that the contents of this consignment are fully and accurately described above by proper shipping name and are classified, packed, marked, and labeled, and are in all respects in proper condition for transport by highway according to applicable international and national government regulations, including applicable state regulations, and are the same materials previously approved by LEA LAND, LLC

R

PRINTED/TYPED NAME

SIGNATURE

DATE

T

16. **TRANSPORTER (1)**

17. **TRANSPORTER (2)**

NAME:

SDR ENTERPRISE LLC

NAME:

TEXAS I.D. NO.

TEXAS I.D. NO.

IN CASE OF EMERGENCY CONTACT: **SHANNON RUSK**

IN CASE OF EMERGENCY CONTACT:

EMERGENCY PHONE: **(575) 441-7330**

EMERGENCY PHONE:

18. **TRANSPORTER (1):** Acknowledgment of receipt of material

19. **TRANSPORTER (2):** Acknowledgment of receipt of material

PRINTED/TYPED NAME **Luke Swakala**

PRINTED/TYPED NAME

SIGNATURE

DATE

7/13/2018

SIGNATURE

DATE

D
F
I
S
P
O
S
I
T
O
R
Y

Lea Land, LLC

ADDRESS:

**Mile Marker 64, U.S. Hwy 62/180,
30 Miles East of Carlsbad, NM**

PHONE:

575-887-4048

PERMIT NO.

WM-01-035 - New Mexico

20. COMMENTS

21. **DISPOSAL FACILITY'S CERTIFICATION:** I Hereby certify that the above described wastes were delivered to this facility, that the facility is authorized and permitted to receive such wastes.

AUTHORIZED SIGNATURE

CELL NO.

DATE **7/13/2018**

TIME

11:45

GENERATOR: COPIES 1 & 6

DISPOSAL SITE: COPIES 2 & 3

TRANSPORTERS: COPIES 4 & 5

COPY 1

CALICHE

7-13-2018

[illegible]

LEA LAND DISPOSAL SITE NEW MEXICO

MILE MARKER #64 US HWY 62/180 • 30 MILES EAST OF CARLSBAD, NM • PHONE (575) 887-4048

LEA LAND, LLC

1300 WEST MAIN STREET • OKLAHOMA CITY, OK 73106 • PHONE (405) 236-4257

SDR

NON-HAZARDOUS WASTE MANIFEST

NO **125323**

1. PAGE ___ OF ___

2. TRAILER NO. **006**

G
E
N
E
R
A
T
O
R

T
R
A
N
S
P
O
R
T
E
R

D
I
S
P
O
S
I
T
Y

3. COMPANY NAME
E.O.G Resources

PHONE NO.
(432) 686-3705

4. ADDRESS
5509 Champion Dr.

CITY STATE ZIP
Midland TX. 79706

5. PICK-UP DATE
7/25/2018

6. TNRCC I.D. NO.

7. NAME OR DESCRIPTION OF WASTE SHIPPED:

Non-Regulated, Non Hazardous Waste

8. CONTAINERS
No. Type

1 CM

9. TOTAL
QUANTITY

10. UNIT
Wt/Vol.

Y

11. TEXAS
WASTE ID #

12. COMMENTS OR SPECIAL INSTRUCTIONS:

CHECKERBOARD 23 #2

13. WASTE PROFILE NO.

IN CASE OF EMERGENCY OR SPILL, CONTACT

NAME

PHONE NO

24-HOUR EMERGENCY NO.

JOE ONTIVEROS

575-887-4048

15. **GENERATOR'S CERTIFICATION:** I Hereby declare that the contents of this consignment are fully and accurately described above by proper shipping name and are classified, packed, marked, and labeled, and are in all respects in proper condition for transport by highway according to applicable international and national government regulations, including applicable state regulations, and are the same materials previously approved by LEA LAND, LLC

PRINTED/TYPED NAME

SIGNATURE

DATE

16. TRANSPORTER (1)

NAME:

SDR ENTERPRISE LLC

TEXAS I.D. NO.

IN CASE OF EMERGENCY CONTACT: **SHANNON RUSK**

EMERGENCY PHONE: **(575) 441-7330**

18. **TRANSPORTER (1):** Acknowledgment of receipt of material

PRINTED/TYPED NAME

Alejandro Marquez

SIGNATURE

Alejandro Marquez

DATE

7/25/2018

17. TRANSPORTER (2)

NAME:

TEXAS I.D. NO.

IN CASE OF EMERGENCY CONTACT:

EMERGENCY PHONE:

19. **TRANSPORTER (2):** Acknowledgment of receipt of material

PRINTED/TYPED NAME

SIGNATURE

DATE

Lea Land, LLC

ADDRESS:

**Mile Marker 64, U.S. Hwy 62/180,
30 Miles East of Carlsbad, NM**

PHONE:

575-887-4048

PERMIT NO.

WM-01-035 - New Mexico

20. COMMENTS

21. **DISPOSAL FACILITY'S CERTIFICATION:** I Hereby certify that the above described wastes were delivered to this facility, that the facility is authorized and permitted to receive such wastes.

AUTHORIZED SIGNATURE

Santa Gonzalez

CELL NO.

DATE

7/25/2018

TIME

10:30

GENERATOR: COPIES 1 & 6

DISPOSAL SITE: COPIES 2 & 3

TRANSPORTERS: COPIES 4 & 5

COPY 1

LEA LAND DISPOSAL SITE NEW MEXICO

MILE MARKER #64 US HWY 62/180 • 30 MILES EAST OF CARLSBAD, NM • PHONE (575) 887-4048

LEA LAND, LLC

1300 WEST MAIN STREET • OKLAHOMA CITY, OK 73106 • PHONE (405) 236-4257

Redline

NON-HAZARDOUS WASTE MANIFEST

NO 125324

1. PAGE ___ OF ___

2. TRAILER NO. 01

G
E
N
E
R
A
T
O
R

3. COMPANY NAME
E.O.G Resources

PHONE NO.
(432) 686-3705

4. ADDRESS
5509 Champion Dr.

CITY STATE ZIP
Midland TX. 79706

5. PICK-UP DATE
7/25/2018

6. TNRCC I.D. NO.

7. NAME OR DESCRIPTION OF WASTE SHIPPED:

Non-Regulated, Non Hazardous Waste

8. CONTAINERS
No. Type

1 CM

9. TOTAL
QUANTITY

10. UNIT
Wt/Vol.

Y

11. TEXAS
WASTE ID #

b.

c.

WT 18,520

12. COMMENTS OR SPECIAL INSTRUCTIONS:

CHECKERBOARD 23 #2

13. WASTE PROFILE NO.

14. IN CASE OF EMERGENCY OR SPILL, CONTACT

NAME

PHONE NO

24-HOUR EMERGENCY NO.

JOE ONTIVEROS

575-887-4048

15. **GENERATOR'S CERTIFICATION:** I Hereby declare that the contents of this consignment are fully and accurately described above by proper shipping name and are classified, packed, marked, and labeled, and are in all respects in proper condition for transport by highway according to applicable international and national government regulations, including applicable state regulations, and are the same materials previously approved by LEA LAND, LLC

PRINTED/TYPED NAME

SIGNATURE

DATE

T
R
A
N
S
P
O
R
T
E
R
S

16. TRANSPORTER (1)

NAME:

SDR ENTERPRISE LLC

TEXAS I.D. NO.

IN CASE OF EMERGENCY CONTACT: **SHANNON RUSK**

EMERGENCY PHONE:

(575) 441-7330

17. TRANSPORTER (2)

NAME:

TEXAS I.D. NO.

IN CASE OF EMERGENCY CONTACT:

EMERGENCY PHONE:

18. **TRANSPORTER (1):** Acknowledgment of receipt of material

19. **TRANSPORTER (2):** Acknowledgment of receipt of material

PRINTED/TYPED NAME

Rosalia Montano

PRINTED/TYPED NAME

SIGNATURE

DATE

7/25/2018

SIGNATURE

DATE

D
I
S
P
O
S
I
T
Y

Lea Land, LLC

ADDRESS:

**Mile Marker 64, U.S. Hwy 62/180,
30 Miles East of Carlsbad, NM**

PHONE:

575-887-4048

PERMIT NO.

WM-01-035 - New Mexico

20. COMMENTS

21. **DISPOSAL FACILITY'S CERTIFICATION:** I Hereby certify that the above described wastes were delivered to this facility, that the facility is authorized and permitted to receive such wastes.

AUTHORIZED SIGNATURE

Santos Gonzalez

CELL NO.

DATE

7/25/2018

TIME

10:35

GENERATOR: COPIES 1 & 6

DISPOSAL SITE: COPIES 2 & 3

TRANSPORTERS: COPIES 4 & 5

COPY 1

LEA LAND DISPOSAL SITE NEW MEXICO

MILE MARKER #64 US HWY 62/180 • 30 MILES EAST OF CARLSBAD, NM • PHONE (575) 887-4048

LEA LAND, LLC

1300 WEST MAIN STREET • OKLAHOMA CITY, OK 73106 • PHONE (405) 236-4257

SDR

NON-HAZARDOUS WASTE MANIFEST

NO

123251

1. PAGE ___ OF ___

2. TRAILER NO.

022

G

3. COMPANY NAME
E.O.G Resources

4. ADDRESS
5509 Champion Dr.

5. PICK-UP DATE
8/13/2018

E

PHONE NO.
(432) 686-3705

CITY
Midland

STATE
TX.

ZIP
79706

6. TNRCC I.D. NO.

N

7. NAME OR DESCRIPTION OF WASTE SHIPPED:

Non-Regulated, Non Hazardous Waste

8. CONTAINERS
No. Type

1

CM

9. TOTAL
QUANTITY

10. UNIT
Wt/Vol.

11. TEXAS
WASTE ID #

Y

E

b.

c.

R

WT 33,820

12. COMMENTS OR SPECIAL INSTRUCTIONS:

CHECKERBOARD 23 # 2

13. WASTE PROFILE NO.

A

14. IN CASE OF EMERGENCY OR SPILL, CONTACT

NAME

PHONE NO

24-HOUR EMERGENCY NO.

JOE ONTIVEROS

575-887-4048

O

15. GENERATOR'S CERTIFICATION: I Hereby declare that the contents of this consignment are fully and accurately described above by proper shipping name and are classified, packed, marked, and labeled, and are in all respects in proper condition for transport by highway according to applicable international and national government regulations, including applicable state regulations, and are the same materials previously approved by LEA LAND, LLC

R

PRINTED/TYPED NAME

SIGNATURE

DATE

T

16.

TRANSPORTER (1)

NAME:

SDR ENTERPRISE LLC

TEXAS I.D. NO.

IN CASE OF EMERGENCY CONTACT: SHANNON RUSK

EMERGENCY PHONE: (575) 441-7330

17.

TRANSPORTER (2)

NAME:

TEXAS I.D. NO.

IN CASE OF EMERGENCY CONTACT:

EMERGENCY PHONE:

R

18. TRANSPORTER (1): Acknowledgment of receipt of material

PRINTED/TYPED NAME

Leopoldo A

SIGNATURE

DATE

8/13/2018

19. TRANSPORTER (2): Acknowledgment of receipt of material

PRINTED/TYPED NAME

SIGNATURE

DATE

D
F
I
A
S
C
P
I
O
L
S
I
A
T
Y

Lea Land, LLC

ADDRESS:

Mile Marker 64, U.S. Hwy 62/180,
30 Miles East of Carlsbad, NM

PHONE:

575-887-4048

PERMIT NO.

WM-01-035 - New Mexico

20. COMMENTS

21. DISPOSAL FACILITY'S CERTIFICATION: I Hereby certify that the above described wastes were delivered to this facility, that the facility is authorized and permitted to receive such wastes.

AUTHORIZED SIGNATURE

Santos Gonzalez

CELL NO.

DATE 8/13/2018

TIME

2:30

GENERATOR: COPIES 1 & 6

DISPOSAL SITE: COPIES 2 & 3

TRANSPORTERS: COPIES 4 & 5

COPY 1

LEA LAND DISPOSAL SITE NEW MEXICO

MILE MARKER #64 US HWY 62/180 • 30 MILES EAST OF CARLSBAD, NM • PHONE (575) 887-4048

LEA LAND, LLC

1300 WEST MAIN STREET • OKLAHOMA CITY, OK 73106 • PHONE (405) 236-4257

E.O.G./SDR

NON-HAZARDOUS WASTE MANIFEST

NO

123275

1. PAGE ____ OF ____

2. TRAILER NO.

022

G
E
N
E
R
A
T
O
R

3. COMPANY NAME
E.O.G Resources

PHONE NO.
(432) 686-3705

4. ADDRESS
5509 Champion Dr.

CITY
Midland

STATE
TX.

ZIP
79706

5. PICK-UP DATE
8/14/2018

6. TNRCC I.D. NO.

7. NAME OR DESCRIPTION OF WASTE SHIPPED:

Non-Regulated, Non Hazardous Waste

8. CONTAINERS
No. Type

1

CM

9. TOTAL
QUANTITY

10. UNIT
Wt/Vol.

Y

11. TEXAS
WASTE ID #

b.

c.

WT: **34,380 25,420**

12. COMMENTS OR SPECIAL INSTRUCTIONS:

CHECKERBOARD 23 #2

13. WASTE PROFILE NO.

Te 59,800

14. IN CASE OF EMERGENCY OR SPILL, CONTACT

NAME

PHONE NO

24-HOUR EMERGENCY NO.

JOE ONTIVEROS

575-887-4048

15. **GENERATOR'S CERTIFICATION:** I Hereby declare that the contents of this consignment are fully and accurately described above by proper shipping name and are classified, packed, marked, and labeled, and are in all respects in proper condition for transport by highway according to applicable international and national government regulations, including applicable state regulations, and are the same materials previously approved by LEA LAND, LLC

PRINTED/TYPED NAME

SIGNATURE

DATE

T
R
A
N
S
P
O
R
T
E
R
S

16. TRANSPORTER (1)

NAME:

SDR ENTERPRISE LLC

TEXAS I.D. NO.

IN CASE OF EMERGENCY CONTACT: **SHANNON RUSK**

EMERGENCY PHONE:

(575) 441-7330

18. TRANSPORTER (1): Acknowledgment of receipt of material

PRINTED/TYPED NAME

SIGNATURE

DATE

8/14/2018

17. TRANSPORTER (2)

NAME:

TEXAS I.D. NO.

IN CASE OF EMERGENCY CONTACT:

EMERGENCY PHONE:

19. TRANSPORTER (2): Acknowledgment of receipt of material

PRINTED/TYPED NAME

SIGNATURE

DATE

D
I
S
P
O
S
I
T
A
L
Y

Lea Land, LLC

ADDRESS:

Mile Marker 64, U.S. Hwy 62/180,
30 Miles East of Carlsbad, NM

PHONE:

575-887-4048

PERMIT NO.

WM-01-035 - New Mexico

20. COMMENTS

21. **DISPOSAL FACILITY'S CERTIFICATION:** I Hereby certify that the above described wastes were delivered to this facility, that the facility is authorized and permitted to receive such wastes.

AUTHORIZED SIGNATURE

CELL NO.

DATE

8/14/2018

TIME

15:10

GENERATOR: COPIES 1 & 6

DISPOSAL SITE: COPIES 2 & 3

TRANSPORTERS: COPIES 4 & 5

COPY 1

District I
1625 N. French Dr., Hobbs, NM 88240
Phone:(575) 393-6161 Fax:(575) 393-0720

District II
811 S. First St., Artesia, NM 88210
Phone:(575) 748-1283 Fax:(575) 748-9720

District III
1000 Rio Brazos Rd., Aztec, NM 87410
Phone:(505) 334-6178 Fax:(505) 334-6170

District IV
1220 S. St Francis Dr., Santa Fe, NM 87505
Phone:(505) 476-3470 Fax:(505) 476-3462

State of New Mexico
Energy, Minerals and Natural Resources
Oil Conservation Division
1220 S. St Francis Dr.
Santa Fe, NM 87505

CONDITIONS

Action 86090

CONDITIONS

Operator: EOG RESOURCES INC P.O. Box 2267 Midland, TX 79702	OGRID: 7377
	Action Number: 86090
	Action Type: [C-141] Release Corrective Action (C-141)

CONDITIONS

Created By	Condition	Condition Date
amaxwell	None	9/19/2022