

talonlpe.com • 866.742.0742



Closure Report

Tenneco SWD #1
Lea County, New Mexico
API # 30-025-25762
nAPP2222440612

Prepared For:

EOG Resources Inc.
104 S. 4th Street
Artesia, NM 88210

Prepared By:

Talon/LPE
408 W. Texas Avenue
Artesia, New Mexico 88210

September 8, 2022



Mike Bratcher
NMOCD
506 W. Texas
Artesia, NM 88210

Subject: **Closure Report**
Tenneco SWD #1
Lea County, New Mexico
API # 30-025-25762
nAPP2222440612

Dear Mr. Bratcher,

EOG Resources contracted Talon/LPE (Talon) to perform soil assessment and remediation services at the above referenced location. The incident description, soil sampling results, remedial actions and closure request is presented herein.

Site Information

The Tenneco SWD #1 is located approximately sixty-one (61) miles east of Artesia, New Mexico. The legal location for this release is Unit Letter P, Section 02, Township 11 South and Range 34 East in Lea County, New Mexico. More specifically the latitude and longitude for the release are 33.38845 and -103.47599. A Site Location Map is presented in [Appendix I](#).

According to the soil survey provided by the United States Department of Agriculture National Resources Conservation Services, the soil in this area is comprised of Portales and Gomez loamy fine sand, with 0 to 3 percent slopes. The referenced soil data is presented in [Appendix II](#). Per the New Mexico Bureau of Geology and Mineral Resources, the local geology consists of the Ogallala Formation, lower Pliocene to Middle Miocene in age, and comprised of Calcareous loamy eolian deposits. Drainage courses in this area are typically well drained.

Ground Water and Site Characterization

The New Mexico Office of the State Engineer Database indicates the nearest reported depth to groundwater is 24 feet below ground surface (bgs). See [Appendix II](#) for the referenced groundwater depth. Further research of the Bureau of Land Management Karst data indicates that this site is not situated within a Karst area.

If a release occurs within the following areas, the responsible party must treat the release as if it occurred in an area where the groundwater is less than 50 feet bgs, Table I, New Mexico Oil Conservation Division (NMOCD) Rule 19.15.29 NMAC.

Approximate Depth to Groundwater	24 Feet/bgs
---	--------------------

- ☐ Yes ☒ No Within 300 feet of any continuously flowing watercourse or any other significant watercourse
- ☐ Yes ☒ No Within 200 feet of any lakebed, sinkhole or a playa lake
- ☐ Yes ☒ No Within 300 feet from an occupied permanent residence, school, hospital, institution or church
- ☐ Yes ☒ No Within 500 feet of a spring or a private, domestic fresh water well used by less than five households for domestic or stock watering purposes
- ☐ Yes ☒ No Within 1000 feet of any freshwater well or spring
- ☐ Yes ☒ No Within incorporated municipal boundaries or within a defined municipal freshwater well field covered under a municipal ordinance adopted pursuant to Section 3-2703 NMSA 1978
- ☐ Yes ☒ No Within 300 feet of a wetland
- ☐ Yes ☒ No Within the area overlying a subsurface mine
- ☐ Yes ☒ No Within an unstable area
- ☐ Yes ☒ No Within a 100-year floodplain

Because the release occurred on a location where the well is plugged, location is to be reclaimed and is situated in an area with referenced shallow depths to groundwater, the cleanup criteria for the upper 4 feet of this site per NMAC 19.15.29.13.D is as follows:

Table I Closure Criteria for Soils Impacted by a Release			
Depth below horizontal extents of release to ground water less than 10,000 mg/l TDS	Constituent	Method	Limit
≤ 50 feet	Total Chlorides	EPA 300.0 or SM4500 Cl B	600 mg/kg
	TPH (GRO+DRO+MRO)	EPA SW-846 Method 8015M	100 mg/kg
	BTEX	EPA SW-846 Method 8021B or 8260B	50 mg/kg
	Benzene	EPA SW-846 Method 8021B or 8260B	10 mg/kg

Incident Description

During routine site clean-up activities and decommissioning of the facility, EOG personnel noted historical staining in the containment area. EOG contracted Talon LPE to assess the area of impact. Due to the size of the impacted area and soil volume calculations, the NMOCD was notified of an incident. The NMOCD issued an incident number of **nAPP2222440612**. The site map is presented in [Appendix I](#).

Site Assessment

On August 05, 2022 Talon mobilized personnel to the site to conduct an initial site assessment. The impacted area was mapped utilizing a Trimble GEO XH 6000, photographed and soil sampled utilizing a hand auger. All soil samples were properly packaged, preserved, and transported to Cardinal laboratories via chain of custody for analysis of Total Chlorides (Method SM4500CI-B), TPH (EPA Method 8015M), and BTEX (EPA Method 8021B). Sample locations are shown on the attached Figure 2 ([Appendix I](#)) and the results of our sampling event are presented on the following data table.

Table I
08/10/2022 Soil Sample Laboratory Results

Sample ID	Sample Date	Depth (BGS)	BTEX mg/kg	Benzene mg/kg	GRO mg/kg	DRO mg/kg	MRO mg/kg	Total TPH mg/kg	Chlorides mg/kg
NMOCD Table 1 Closure Criteria 19.15.29 NMAC			50 mg/kg	10 mg/kg	DRO + GRO + MRO combined = 100 mg/kg			100 mg/kg	600 mg/kg
S-1	8/5/2022	0-1'	ND	ND	ND	ND	ND	0	352
	8/5/2022	2'	ND	ND	ND	ND	11.2	11.2	368
	8/5/2022	3'	ND	ND	ND	ND	ND	0	752
	8/5/2022	4'	ND	ND	ND	ND	ND	0	1070
S-2	8/5/2022	0-1'	ND	ND	ND	ND	ND	0	64
	8/5/2022	2' R	ND	ND	ND	ND	ND	0	48
S-3	8/5/2022	0-1'	ND	ND	ND	ND	ND	0	2480
	8/5/2022	2'	ND	ND	ND	ND	ND	0	448
	8/5/2022	3' R	ND	ND	ND	ND	ND	0	960
S-4	8/5/2022	0-1'	ND	ND	ND	301	266	567	64
	8/5/2022	2' R	ND	ND	ND	129	99.1	228.1	112
S-5	8/5/2022	0'	ND	ND	ND	ND	ND	0	32
S-6	8/5/2022	0'	ND	ND	ND	ND	ND	0	48
S-7	8/5/2022	0'	ND	ND	ND	71.2	124	195.2	32
S-8	8/5/2022	0'	ND	ND	ND	ND	ND	0	32
ND = Analyte Not Detected R =Rock refusal with hand auger									

See [Appendix IV](#) for the complete report of laboratory results.

On August 26th through August 30th, 2022 based on the laboratory results from the initial site assessment and upon client authorization, Talon personnel and equipment were mobilized to the site to advance a test trench in the area of S-3 and S-4 respectively to ascertain the vertical extent of impact and to verify that no impediment of the vadose zone occurred. Field titration data was used to guide the depths of test trench and vertical remediation of all remaining sample positions. Sidewall samples were retrieved in order to confirm horizontal extent of the impact. All soil samples were properly collected and preserved for transport to Cardinal Laboratories for analysis of Total Chloride, BTEX, and TPH analyte levels. The confirmation results from the laboratory are tabulated below. Confirmation sample locations are illustrated on Figure 3 (Appendix I).

Table II
08/29/22 Soil Sample Laboratory Results

Sample ID	Sample Date	Depth (BGS)	BTEX mg/kg	Benzene mg/kg	GRO mg/kg	DRO mg/kg	MRO mg/kg	Total TPH mg/kg	Chlorides mg/kg
NMOCD Table 1 Closure Criteria 19.15.29 NMAC			50 mg/kg	10 mg/kg	DRO + GRO + MRO combined = 100 mg/kg			100 mg/kg	600 mg/kg
S-1	8/29/2022	5'	ND	ND	ND	ND	ND	0	496
S-9	8/29/2022	5'	ND	ND	ND	ND	ND	0	480
S-7	8/29/2022	1'	ND	ND	ND	ND	ND	0	48
TT3-4	8/26/2022	4'	ND	ND	ND	ND	ND	0	1680
	8/26/2022	6'	ND	ND	ND	ND	ND	0	256
N.SW1	8/26/2022	5'	ND	ND	ND	ND	ND	0	608
N.SW-1A	8/30/2022	2' *	ND	ND	ND	ND	ND	0	192
E.SW1	8/26/2022	5'	ND	ND	ND	ND	ND	0	496
W.SW1	8/26/2022	5'	ND	ND	ND	ND	ND	0	480
SSW1	8/26/2022	5'	ND	ND	ND	ND	ND	0	400
ND=Not Detected TT= Test Trench SW=Side Wall * = Horizontal extension									

See Appendix IV for the complete report of laboratory results.

Remedial Actions

- The impacted area was excavated from depths of 4 feet to 5 feet bgs, and to the horizontal extent that all surface staining and hydrocarbon odors were removed. Laboratory analysis confirms that NMOCD closure criteria has been met.
- Background samples at S-5, S-6, and S-8 as well as sidewall samples were obtained in order to confirm horizontal remediation had been achieved.
- The top 4 feet bgs has been reclaimed in accordance with NMOCD 19.15.29.13(D)(1) NMAC.
- All contaminated soil was transported to Gandy Marley, LLC, a NMOCD approved solid waste disposal facility.
- The excavated area was backfilled with clean caliche to 2 feet bgs, followed with a 2 foot cap of clean topsoil-sand native to the area, and reseeded in accordance with NMSLO guidelines.

Closure

Based on this site characterization, remedial actions completed, and analytical results, we request that no further actions be required and that closure with regard to this incident be granted.

Should you have any questions or if further information is required, please do not hesitate to contact our office at 575-746-8768.

Respectfully submitted,

Talon/LPE

Rebecca S. Pons
Senior Environmental Project Manager

Attachments:

Appendix I Site Plans
Appendix II Groundwater Data, Soil Survey
Appendix III Photographic Documentation
Appendix IV Laboratory Data
Appendix V Seed Tag
Appendix VI C-141, NMOCD Correspondence



Appendix I

Site Maps

Tenneco SWD #001

EOG Resources INC
Lea County, NM
Location Map

Legend

 Tenneco SWD #001





Tenneco SWD #001

EOG Resources, Inc.
Lea County, NM
Site Confirmation Map

Legend

- 1 foot
- 5 foot
- 6 foot
- Sample Position
- Tenneco SWD #001

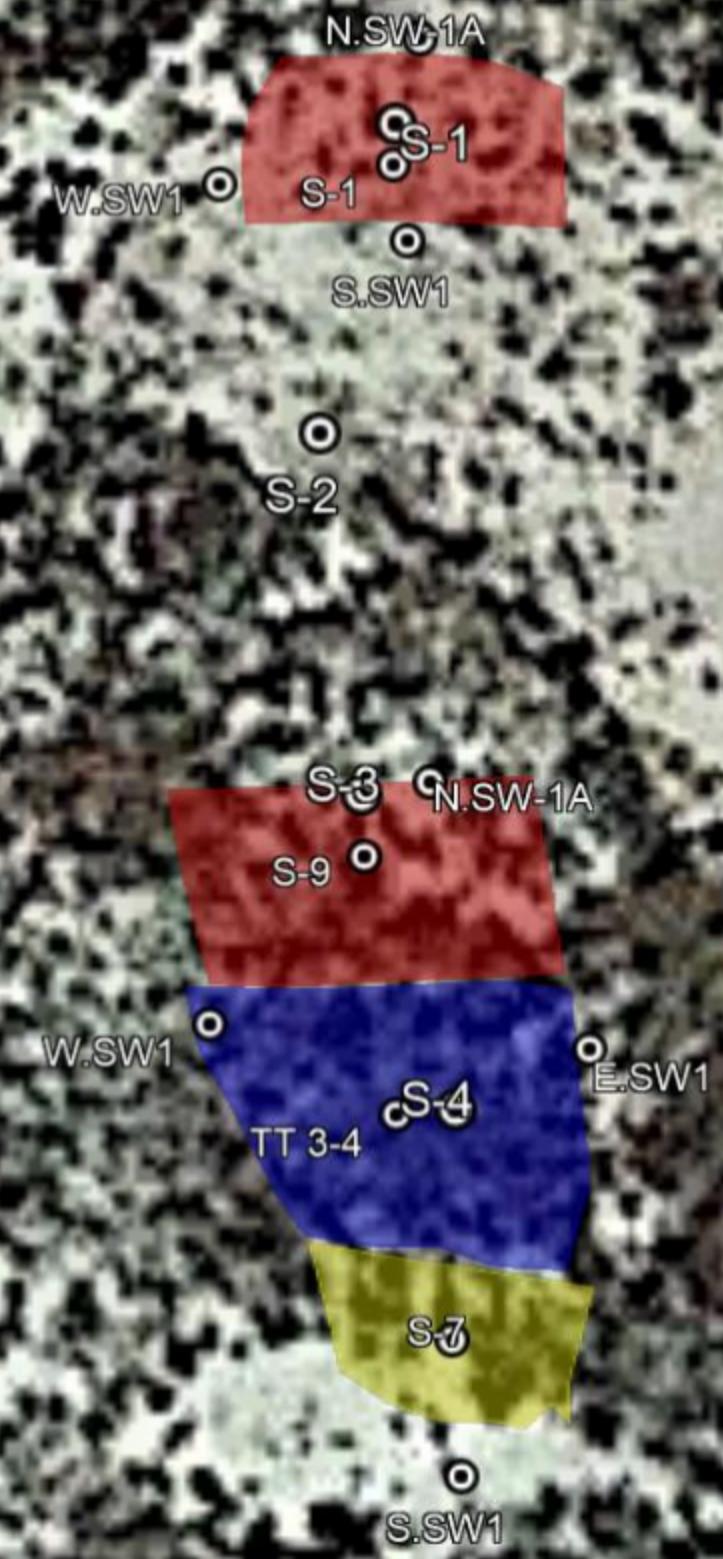



40 ft

N

Tenneco SWD #001

EOG Resources INC
Lea County, NM
Karst Map

Legend

-  Low
-  Tenneco SWD #001



1 mi



Tenneco SWD #001

EOG Resources INC
Lea County, NM
Topography Map

Legend

 Tenneco SWD #001





Appendix II

Groundwater Data, & Soil Survey



New Mexico Office of the State Engineer

Water Column/Average Depth to Water

(A CLW##### in the
POD suffix indicates the
POD has been replaced
& no longer serves a
water right file.)

(R=POD has
been replaced,
O=orphaned,
C=the file is
closed)

(quarters are 1=NW 2=NE 3=SW 4=SE)

(quarters are smallest to largest) (NAD83 UTM in meters)

(In feet)

POD Number	Code	POD Sub-basin	County	Q 64	Q 16	Q 4	Sec	Tws	Rng	X	Y	Distance	Depth	Well	Depth	Water Column
L_14746 POD1		L	LE	1	1	3	05	11S	35E	645411	3695945	3707	160		24	136
L_00372		L	CH			2	23	11S	34E	641710	3691658*	3732	76			
L_00392		L	CH			1	24	11S	34E	642513	3691670*	3798	110			
L_00371		L	LE		3	1	23	11S	34E	641408	3691556	3848	76			
L_00393		L	CH	2	2	4	23	11S	34E	642016	3691159*	4239	120			
L_00396		L	LE	1	4	4	23	11S	34E	641822	3690756*	4634	460			
L_00399		L	LE	1	3	3	24	11S	34E	642224	3690762*	4652	105			
L_00397		L	LE	2	4	3	23	11S	34E	641219	3690744*	4675	80			
L_10199		L	LE		2	2	21	11S	34E	638684	3691821*	4702	51			
L_00395		L	LE	3	4	3	24	11S	34E	642626	3690568*	4901	100			
L_06372		L	LE		3	1	16	11S	34E	637458	3693013*	4902	124		80	44

Average Depth to Water: **52 feet**

Minimum Depth: **24 feet**

Maximum Depth: **80 feet**

Record Count: 11

UTM NAD83 Radius Search (in meters):

Easting (X): 641745.44

Northing (Y): 3695389.94

Radius: 5000

*UTM location was derived from PLSS - see Help

The data is furnished by the NMOSE/ISC and is accepted by the recipient with the expressed understanding that the OSE/ISC make no warranties, expressed or implied, concerning the accuracy, completeness, reliability, usability, or suitability for any particular purpose of the data.



New Mexico Office of the State Engineer

Point of Diversion Summary

(quarters are 1=NW 2=NE 3=SW 4=SE)

(quarters are smallest to largest)

(NAD83 UTM in meters)

Well Tag	POD Number	Q64	Q16	Q4	Sec	Tws	Rng	X	Y
22450	L 14746 POD1	1	1	3	05	11S	35E	645411	3695945 

x

Driller License: 1737 **Driller Company:** SHADE TREE DRILLING

Driller Name: JUSTIN MULLINS

Drill Start Date: 10/13/2019	Drill Finish Date: 10/14/2019	Plug Date:
Log File Date: 02/10/2020	PCW Rcv Date:	Source: Shallow
Pump Type:	Pipe Discharge Size:	Estimated Yield: 20 GPM
Casing Size: 6.00	Depth Well: 160 feet	Depth Water: 24 feet

x

Water Bearing Stratifications:	Top	Bottom	Description
	24	26	Sandstone/Gravel/Conglomerate
	40	45	Sandstone/Gravel/Conglomerate

x

Casing Perforations:	Top	Bottom
	20	60
	120	160

x

The data is furnished by the NMOSE/ISC and is accepted by the recipient with the expressed understanding that the OSE/ISC make no warranties, expressed or implied, concerning the accuracy, completeness, reliability, usability, or suitability for any particular purpose of the data.

7/29/22 11:56 AM

POINT OF DIVERSION SUMMARY

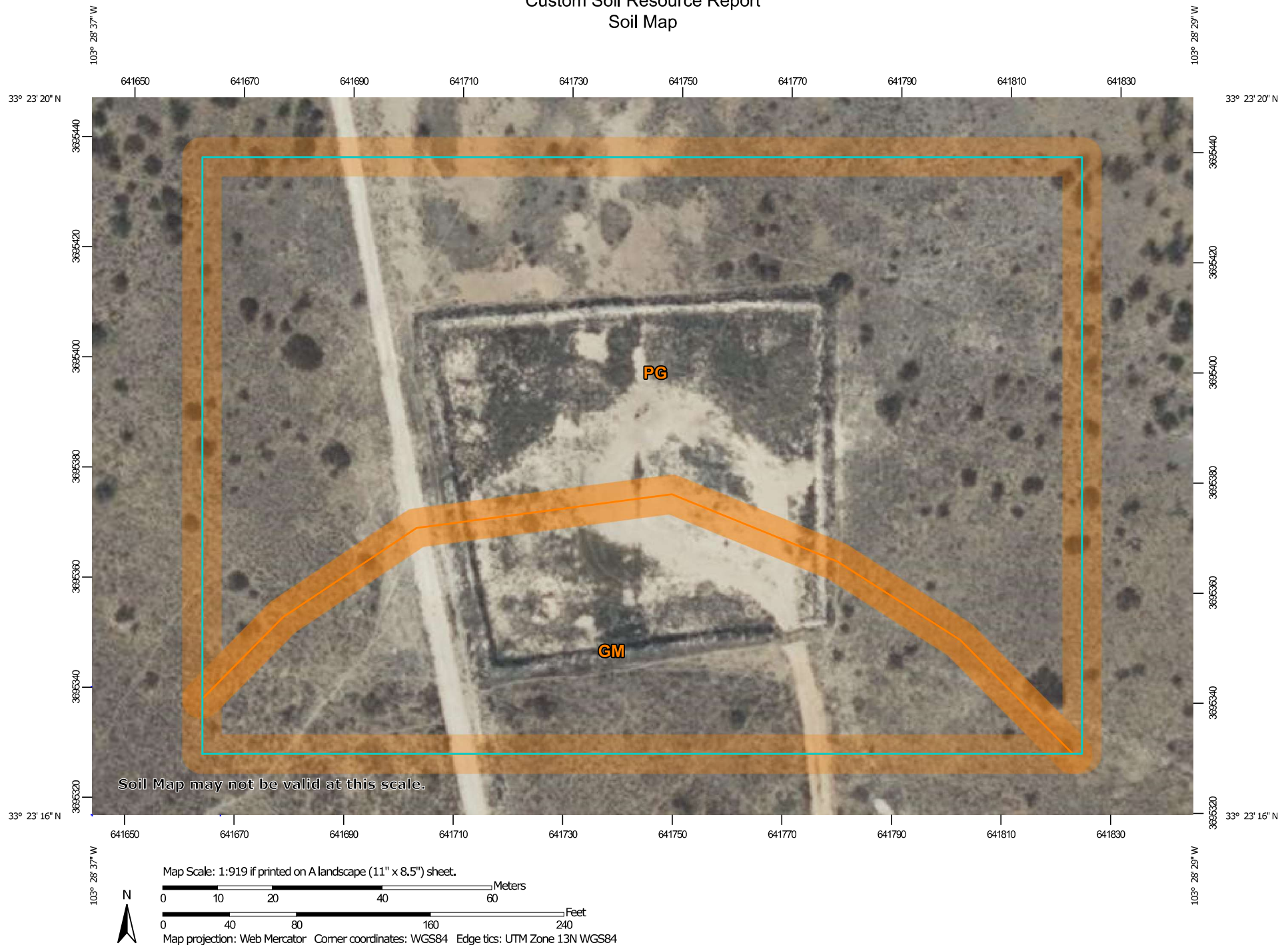
Custom Soil Resource Report
Soil Map

Lea County, New Mexico

GM—Gomez loamy fine sand, dry, 0 to 3 percent slopes

Map Unit Setting

National map unit symbol: 2tw2y
Elevation: 2,500 to 4,800 feet
Mean annual precipitation: 14 to 16 inches
Mean annual air temperature: 57 to 63 degrees F
Frost-free period: 180 to 220 days
Farmland classification: Farmland of statewide importance

Map Unit Composition

Gomez, dry, and similar soils: 85 percent
Minor components: 15 percent
Estimates are based on observations, descriptions, and transects of the mapunit.

Description of Gomez, Dry

Setting

Landform: Plains, draws
Landform position (two-dimensional): Footslope, backslope
Down-slope shape: Linear, concave
Across-slope shape: Linear
Parent material: Calcareous loamy eolian deposits

Typical profile

A - 0 to 12 inches: loamy fine sand
2Bk1 - 12 to 29 inches: sandy clay loam
2Bk2 - 29 to 61 inches: fine sandy loam
3Btk - 61 to 80 inches: fine sandy loam

Properties and qualities

Slope: 0 to 3 percent
Depth to restrictive feature: More than 80 inches
Drainage class: Well drained
Runoff class: Very low
Capacity of the most limiting layer to transmit water (Ksat): Moderately high to high
 (0.57 to 1.98 in/hr)
Depth to water table: More than 80 inches
Frequency of flooding: None
Frequency of ponding: None
Calcium carbonate, maximum content: 40 percent
Maximum salinity: Nonsaline to very slightly saline (0.0 to 2.0 mmhos/cm)
Sodium adsorption ratio, maximum: 2.0
Available water supply, 0 to 60 inches: Moderate (about 7.5 inches)

Interpretive groups

Land capability classification (irrigated): 4e
Land capability classification (nonirrigated): 6e
Hydrologic Soil Group: B
Ecological site: R077DY046TX - Sandy 12-17" PZ
Hydric soil rating: No

Minor Components

Ratliff

Percent of map unit: 6 percent
Landform: Playa steps, plains
Down-slope shape: Convex, linear
Across-slope shape: Linear
Ecological site: R077DY042TX - Limy Upland 12-17" PZ
Hydric soil rating: No

Triomas

Percent of map unit: 4 percent
Landform: Plains
Down-slope shape: Convex
Across-slope shape: Linear
Ecological site: R077DY046TX - Sandy 12-17" PZ
Hydric soil rating: No

Jalmar

Percent of map unit: 3 percent
Landform: Plains
Down-slope shape: Linear
Across-slope shape: Linear
Ecological site: R077DY046TX - Sandy 12-17" PZ
Hydric soil rating: No

Penwell

Percent of map unit: 2 percent
Landform: Dunes, interdunes
Landform position (two-dimensional): Shoulder, backslope, footslope, toeslope
Down-slope shape: Convex, linear, concave
Across-slope shape: Convex
Ecological site: R077DY045TX - Sand Hills 12-17" PZ
Hydric soil rating: No

PG—Portales and Gomez fine sandy loams

Map Unit Setting

National map unit symbol: dmqm
Elevation: 3,600 to 4,400 feet
Mean annual precipitation: 12 to 16 inches
Mean annual air temperature: 58 to 60 degrees F
Frost-free period: 190 to 205 days
Farmland classification: Farmland of statewide importance

Map Unit Composition

Portales and similar soils: 46 percent
Gomez and similar soils: 44 percent
Minor components: 10 percent
Estimates are based on observations, descriptions, and transects of the mapunit.

Description of Portales

Setting

Landform: Plains
Landform position (three-dimensional): Dip
Down-slope shape: Linear
Across-slope shape: Linear
Parent material: Calcareous alluvium and/or calcareous eolian deposits derived from sedimentary rock

Typical profile

A - 0 to 8 inches: fine sandy loam
Bk - 8 to 60 inches: clay loam

Properties and qualities

Slope: 0 to 3 percent
Depth to restrictive feature: More than 80 inches
Drainage class: Well drained
Runoff class: Low
Capacity of the most limiting layer to transmit water (Ksat): Moderately high to high (0.60 to 2.00 in/hr)
Depth to water table: More than 80 inches
Frequency of flooding: None
Frequency of ponding: None
Calcium carbonate, maximum content: 50 percent
Gypsum, maximum content: 1 percent
Maximum salinity: Nonsaline to very slightly saline (0.0 to 2.0 mmhos/cm)
Sodium adsorption ratio, maximum: 2.0
Available water supply, 0 to 60 inches: High (about 11.0 inches)

Interpretive groups

Land capability classification (irrigated): 3e
Land capability classification (nonirrigated): 4e
Hydrologic Soil Group: B
Ecological site: R077CY035TX - Sandy 16-21" PZ
Hydric soil rating: No

Description of Gomez

Setting

Landform: Plains
Landform position (three-dimensional): Dip
Down-slope shape: Linear
Across-slope shape: Linear
Parent material: Calcareous alluvium and/or calcareous lacustrine deposits derived from sedimentary rock

Typical profile

A - 0 to 6 inches: fine sandy loam
Bk1 - 6 to 22 inches: fine sandy loam
Bk2 - 22 to 60 inches: fine sandy loam

Properties and qualities

Slope: 0 to 3 percent
Depth to restrictive feature: More than 80 inches
Drainage class: Well drained
Runoff class: Very low

Custom Soil Resource Report

Capacity of the most limiting layer to transmit water (Ksat): High (2.00 to 6.00 in/hr)

Depth to water table: More than 80 inches

Frequency of flooding: None

Frequency of ponding: None

Calcium carbonate, maximum content: 50 percent

Gypsum, maximum content: 1 percent

Maximum salinity: Nonsaline to very slightly saline (0.0 to 2.0 mmhos/cm)

Sodium adsorption ratio, maximum: 2.0

Available water supply, 0 to 60 inches: Moderate (about 6.2 inches)

Interpretive groups

Land capability classification (irrigated): 3e

Land capability classification (nonirrigated): 4c

Hydrologic Soil Group: A

Ecological site: R077CY035TX - Sandy 16-21" PZ

Hydric soil rating: No

Minor Components

Lea

Percent of map unit: 5 percent

Ecological site: R077CY028TX - Limy Upland 16-21" PZ

Hydric soil rating: No

Arvana

Percent of map unit: 3 percent

Ecological site: R077CY035TX - Sandy 16-21" PZ

Hydric soil rating: No

Amarillo

Percent of map unit: 2 percent

Ecological site: R077CY056NM - Sandy Plains

Hydric soil rating: No



Appendix III

Photographic Documentation



Photograph No.1 Description:

Wellsite Marker



Photograph No.2 Description:

Impacted Area flagged for sample positions.

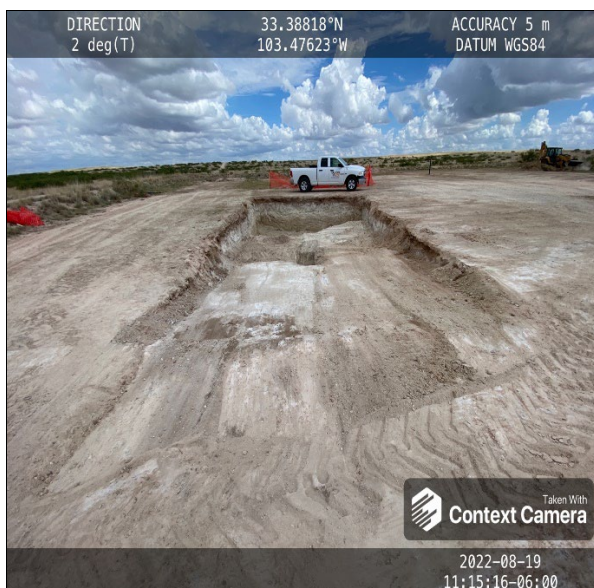

Photograph No.3 Description:

South end of excavation and test trench

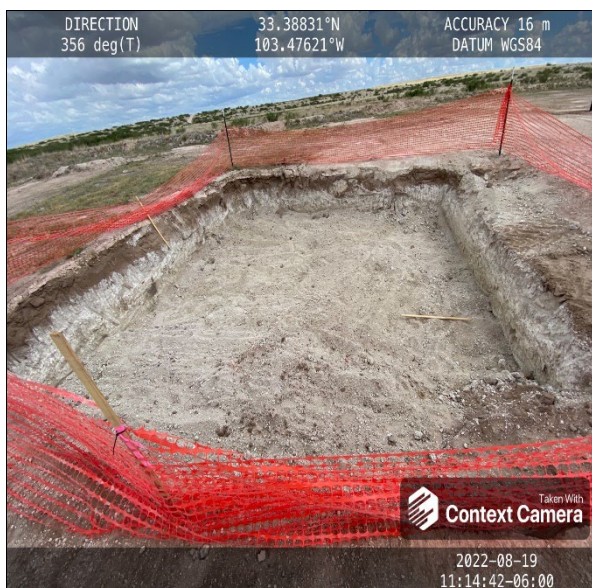

Photograph No.4 Description:

North end of excavation



Photograph No.5 Description:

Backfill of excavation.



Photograph No.6 Description:

Location terraced, and seeded.



Appendix IV

Laboratory Data



PHONE (575) 393-2326 ° 101 E. MARLAND ° HOBBS, NM 88240

August 10, 2022

REBECCA PONS

TALON LPE

408 W. TEXAS AVE.

ARTESIA, NM 88210

RE: TENNECO SWD #001

Enclosed are the results of analyses for samples received by the laboratory on 08/08/22 11:30.

Cardinal Laboratories is accredited through Texas NELAP under certificate number T104704398-22-15. Accreditation applies to drinking water, non-potable water and solid and chemical materials. All accredited analytes are denoted by an asterisk (*). For a complete list of accredited analytes and matrices visit the TCEQ website at www.tceq.texas.gov/field/qa/lab_accred_certif.html.

Cardinal Laboratories is accredited through the State of Colorado Department of Public Health and Environment for:

Method EPA 552.2	Haloacetic Acids (HAA-5)
Method EPA 524.2	Total Trihalomethanes (TTHM)
Method EPA 524.4	Regulated VOCs (V1, V2, V3)

Accreditation applies to public drinking water matrices.

This report meets NELAP requirements and is made up of a cover page, analytical results, and a copy of the original chain-of-custody. If you have any questions concerning this report, please feel free to contact me.

Sincerely,

A handwritten signature in black ink that reads "Celey D. Keene". The signature is written in a cursive, flowing style.

Celey D. Keene

Lab Director/Quality Manager



PHONE (575) 393-2326 • 101 E. MARLAND • HOBBS, NM 88240

Analytical Results For:

TALON LPE
 REBECCA PONS
 408 W. TEXAS AVE.
 ARTESIA NM, 88210
 Fax To: (575) 745-8905

Received: 08/08/2022
 Reported: 08/10/2022
 Project Name: TENNECO SWD #001
 Project Number: 700438.299.01
 Project Location: EOG - LEA CO NM

Sampling Date: 08/05/2022
 Sampling Type: Soil
 Sampling Condition: Cool & Intact
 Sample Received By: Shalyn Rodriguez

Sample ID: S - 1 0-1' (H223524-01)

BTEx 8021B		mg/kg		Analyzed By: JH					
Analyte	Result	Reporting Limit	Analyzed	Method Blank	BS	% Recovery	True Value QC	RPD	Qualifier
Benzene*	<0.050	0.050	08/10/2022	ND	1.84	92.2	2.00	8.29	
Toluene*	<0.050	0.050	08/10/2022	ND	2.03	101	2.00	9.75	
Ethylbenzene*	<0.050	0.050	08/10/2022	ND	1.97	98.7	2.00	11.1	
Total Xylenes*	<0.150	0.150	08/10/2022	ND	6.17	103	6.00	12.0	
Total BTEx	<0.300	0.300	08/10/2022	ND					

Surrogate: 4-Bromofluorobenzene (PID) 100 % 69.9-140

Chloride, SM4500Cl-B		mg/kg		Analyzed By: GM						
Analyte	Result	Reporting Limit	Analyzed	Method Blank	BS	% Recovery	True Value QC	RPD	Qualifier	
Chloride	352	16.0	08/10/2022	ND	432	108	400	3.77		

TPH 8015M		mg/kg		Analyzed By: MS					
Analyte	Result	Reporting Limit	Analyzed	Method Blank	BS	% Recovery	True Value QC	RPD	Qualifier
GRO C6-C10*	<10.0	10.0	08/09/2022	ND	191	95.7	200	1.17	
DRO >C10-C28*	<10.0	10.0	08/09/2022	ND	201	101	200	4.28	
EXT DRO >C28-C36	<10.0	10.0	08/09/2022	ND					

Surrogate: 1-Chlorooctane 92.5 % 43-149

Surrogate: 1-Chlorooctadecane 103 % 42.5-161

Cardinal Laboratories

*=Accredited Analyte

PLEASE NOTE: Liability and Damages. Cardinal's liability and client's exclusive remedy for any claim arising, whether based in contract or tort, shall be limited to the amount paid by client for analyses. All claims, including those for negligence and any other cause whatsoever shall be deemed waived unless made in writing and received by Cardinal within thirty (30) days after completion of the applicable service. In no event shall Cardinal be liable for incidental or consequential damages, including, without limitation, business interruptions, loss of use, or loss of profits incurred by client, its subsidiaries, affiliates or successors arising out of or related to the performance of the services hereunder by Cardinal, regardless of whether such claim is based upon any of the above stated reasons or otherwise. Results relate only to the samples identified above. This report shall not be reproduced except in full with written approval of Cardinal Laboratories.

Celey D. Keene, Lab Director/Quality Manager



PHONE (575) 393-2326 ° 101 E. MARLAND ° HOBBS, NM 88240

Analytical Results For:

TALON LPE
 REBECCA PONS
 408 W. TEXAS AVE.
 ARTESIA NM, 88210
 Fax To: (575) 745-8905

Received: 08/08/2022
 Reported: 08/10/2022
 Project Name: TENNECO SWD #001
 Project Number: 700438.299.01
 Project Location: EOG - LEA CO NM

Sampling Date: 08/05/2022
 Sampling Type: Soil
 Sampling Condition: Cool & Intact
 Sample Received By: Shalyn Rodriguez

Sample ID: S - 1 2' (H223524-02)

BTX 8021B		mg/kg		Analyzed By: JH						
Analyte	Result	Reporting Limit	Analyzed	Method Blank	BS	% Recovery	True Value QC	RPD	Qualifier	
Benzene*	<0.050	0.050	08/10/2022	ND	1.84	92.2	2.00	8.29		
Toluene*	<0.050	0.050	08/10/2022	ND	2.03	101	2.00	9.75		
Ethylbenzene*	<0.050	0.050	08/10/2022	ND	1.97	98.7	2.00	11.1		
Total Xylenes*	<0.150	0.150	08/10/2022	ND	6.17	103	6.00	12.0		
Total BTX	<0.300	0.300	08/10/2022	ND						

Surrogate: 4-Bromofluorobenzene (PID) 107 % 69.9-140

Chloride, SM4500Cl-B		mg/kg		Analyzed By: GM					
Analyte	Result	Reporting Limit	Analyzed	Method Blank	BS	% Recovery	True Value QC	RPD	Qualifier
Chloride	368	16.0	08/10/2022	ND	432	108	400	3.77	

TPH 8015M		mg/kg		Analyzed By: MS					
Analyte	Result	Reporting Limit	Analyzed	Method Blank	BS	% Recovery	True Value QC	RPD	Qualifier
GRO C6-C10*	<10.0	10.0	08/09/2022	ND	191	95.7	200	1.17	
DRO >C10-C28*	<10.0	10.0	08/09/2022	ND	201	101	200	4.28	
EXT DRO >C28-C36	11.2	10.0	08/09/2022	ND					

Surrogate: 1-Chlorooctane 105 % 43-149

Surrogate: 1-Chlorooctadecane 117 % 42.5-161

Cardinal Laboratories

*=Accredited Analyte

PLEASE NOTE: Liability and Damages. Cardinal's liability and client's exclusive remedy for any claim arising, whether based in contract or tort, shall be limited to the amount paid by client for analyses. All claims, including those for negligence and any other cause whatsoever shall be deemed waived unless made in writing and received by Cardinal within thirty (30) days after completion of the applicable service. In no event shall Cardinal be liable for incidental or consequential damages, including, without limitation, business interruptions, loss of use, or loss of profits incurred by client, its subsidiaries, affiliates or successors arising out of or related to the performance of the services hereunder by Cardinal, regardless of whether such claim is based upon any of the above stated reasons or otherwise. Results relate only to the samples identified above. This report shall not be reproduced except in full with written approval of Cardinal Laboratories.

Celey D. Keene, Lab Director/Quality Manager



PHONE (575) 393-2326 ° 101 E. MARLAND ° HOBBS, NM 88240

Analytical Results For:

TALON LPE
 REBECCA PONS
 408 W. TEXAS AVE.
 ARTESIA NM, 88210
 Fax To: (575) 745-8905

Received: 08/08/2022
 Reported: 08/10/2022
 Project Name: TENNECO SWD #001
 Project Number: 700438.299.01
 Project Location: EOG - LEA CO NM

Sampling Date: 08/05/2022
 Sampling Type: Soil
 Sampling Condition: Cool & Intact
 Sample Received By: Shalyn Rodriguez

Sample ID: S - 1 3' (H223524-03)

BTEx 8021B		mg/kg		Analyzed By: JH						
Analyte	Result	Reporting Limit	Analyzed	Method Blank	BS	% Recovery	True Value QC	RPD	Qualifier	
Benzene*	<0.050	0.050	08/10/2022	ND	1.84	92.2	2.00	8.29		
Toluene*	<0.050	0.050	08/10/2022	ND	2.03	101	2.00	9.75		
Ethylbenzene*	<0.050	0.050	08/10/2022	ND	1.97	98.7	2.00	11.1		
Total Xylenes*	<0.150	0.150	08/10/2022	ND	6.17	103	6.00	12.0		
Total BTEx	<0.300	0.300	08/10/2022	ND						

Surrogate: 4-Bromofluorobenzene (PID) 104 % 69.9-140

Chloride, SM4500CI-B		mg/kg		Analyzed By: GM						
Analyte	Result	Reporting Limit	Analyzed	Method Blank	BS	% Recovery	True Value QC	RPD	Qualifier	
Chloride	752	16.0	08/10/2022	ND	432	108	400	3.77		

TPH 8015M		mg/kg		Analyzed By: MS					
Analyte	Result	Reporting Limit	Analyzed	Method Blank	BS	% Recovery	True Value QC	RPD	Qualifier
GRO C6-C10*	<10.0	10.0	08/09/2022	ND	191	95.7	200	1.17	
DRO >C10-C28*	<10.0	10.0	08/09/2022	ND	201	101	200	4.28	
EXT DRO >C28-C36	<10.0	10.0	08/09/2022	ND					

Surrogate: 1-Chlorooctane 97.1 % 43-149

Surrogate: 1-Chlorooctadecane 107 % 42.5-161

Cardinal Laboratories

*=Accredited Analyte

PLEASE NOTE: Liability and Damages. Cardinal's liability and client's exclusive remedy for any claim arising, whether based in contract or tort, shall be limited to the amount paid by client for analyses. All claims, including those for negligence and any other cause whatsoever shall be deemed waived unless made in writing and received by Cardinal within thirty (30) days after completion of the applicable service. In no event shall Cardinal be liable for incidental or consequential damages, including, without limitation, business interruptions, loss of use, or loss of profits incurred by client, its subsidiaries, affiliates or successors arising out of or related to the performance of the services hereunder by Cardinal, regardless of whether such claim is based upon any of the above stated reasons or otherwise. Results relate only to the samples identified above. This report shall not be reproduced except in full with written approval of Cardinal Laboratories.

Celey D. Keene, Lab Director/Quality Manager



PHONE (575) 393-2326 ° 101 E. MARLAND ° HOBBS, NM 88240

Analytical Results For:

TALON LPE
 REBECCA PONS
 408 W. TEXAS AVE.
 ARTESIA NM, 88210
 Fax To: (575) 745-8905

Received: 08/08/2022
 Reported: 08/10/2022
 Project Name: TENNECO SWD #001
 Project Number: 700438.299.01
 Project Location: EOG - LEA CO NM

Sampling Date: 08/05/2022
 Sampling Type: Soil
 Sampling Condition: Cool & Intact
 Sample Received By: Shalyn Rodriguez

Sample ID: S - 1 4' (H223524-04)

BTEx 8021B		mg/kg		Analyzed By: JH						
Analyte	Result	Reporting Limit	Analyzed	Method Blank	BS	% Recovery	True Value QC	RPD	Qualifier	
Benzene*	<0.050	0.050	08/10/2022	ND	1.84	92.2	2.00	8.29		
Toluene*	<0.050	0.050	08/10/2022	ND	2.03	101	2.00	9.75		
Ethylbenzene*	<0.050	0.050	08/10/2022	ND	1.97	98.7	2.00	11.1		
Total Xylenes*	<0.150	0.150	08/10/2022	ND	6.17	103	6.00	12.0		
Total BTEx	<0.300	0.300	08/10/2022	ND						

Surrogate: 4-Bromofluorobenzene (PID) 105 % 69.9-140

Chloride, SM4500CI-B		mg/kg		Analyzed By: GM						
Analyte	Result	Reporting Limit	Analyzed	Method Blank	BS	% Recovery	True Value QC	RPD	Qualifier	
Chloride	1070	16.0	08/10/2022	ND	432	108	400	3.77		

TPH 8015M		mg/kg		Analyzed By: MS					
Analyte	Result	Reporting Limit	Analyzed	Method Blank	BS	% Recovery	True Value QC	RPD	Qualifier
GRO C6-C10*	<10.0	10.0	08/09/2022	ND	191	95.7	200	1.17	
DRO >C10-C28*	<10.0	10.0	08/09/2022	ND	201	101	200	4.28	
EXT DRO >C28-C36	<10.0	10.0	08/09/2022	ND					

Surrogate: 1-Chlorooctane 99.8 % 43-149

Surrogate: 1-Chlorooctadecane 112 % 42.5-161

Cardinal Laboratories

*=Accredited Analyte

PLEASE NOTE: Liability and Damages. Cardinal's liability and client's exclusive remedy for any claim arising, whether based in contract or tort, shall be limited to the amount paid by client for analyses. All claims, including those for negligence and any other cause whatsoever shall be deemed waived unless made in writing and received by Cardinal within thirty (30) days after completion of the applicable service. In no event shall Cardinal be liable for incidental or consequential damages, including, without limitation, business interruptions, loss of use, or loss of profits incurred by client, its subsidiaries, affiliates or successors arising out of or related to the performance of the services hereunder by Cardinal, regardless of whether such claim is based upon any of the above stated reasons or otherwise. Results relate only to the samples identified above. This report shall not be reproduced except in full with written approval of Cardinal Laboratories.

Celey D. Keene, Lab Director/Quality Manager



PHONE (575) 393-2326 ° 101 E. MARLAND ° HOBBS, NM 88240

Analytical Results For:

TALON LPE
 REBECCA PONS
 408 W. TEXAS AVE.
 ARTESIA NM, 88210
 Fax To: (575) 745-8905

Received: 08/08/2022
 Reported: 08/10/2022
 Project Name: TENNECO SWD #001
 Project Number: 700438.299.01
 Project Location: EOG - LEA CO NM

Sampling Date: 08/05/2022
 Sampling Type: Soil
 Sampling Condition: Cool & Intact
 Sample Received By: Shalyn Rodriguez

Sample ID: S - 2 0-1' (H223524-05)

BTX 8021B		mg/kg		Analyzed By: JH						
Analyte	Result	Reporting Limit	Analyzed	Method Blank	BS	% Recovery	True Value QC	RPD	Qualifier	
Benzene*	<0.050	0.050	08/10/2022	ND	1.84	92.2	2.00	8.29		
Toluene*	<0.050	0.050	08/10/2022	ND	2.03	101	2.00	9.75		
Ethylbenzene*	<0.050	0.050	08/10/2022	ND	1.97	98.7	2.00	11.1		
Total Xylenes*	<0.150	0.150	08/10/2022	ND	6.17	103	6.00	12.0		
Total BTX	<0.300	0.300	08/10/2022	ND						

Surrogate: 4-Bromofluorobenzene (PID) 105 % 69.9-140

Chloride, SM4500CI-B		mg/kg		Analyzed By: GM						
Analyte	Result	Reporting Limit	Analyzed	Method Blank	BS	% Recovery	True Value QC	RPD	Qualifier	
Chloride	64.0	16.0	08/10/2022	ND	432	108	400	3.77		

TPH 8015M		mg/kg		Analyzed By: MS					
Analyte	Result	Reporting Limit	Analyzed	Method Blank	BS	% Recovery	True Value QC	RPD	Qualifier
GRO C6-C10*	<10.0	10.0	08/09/2022	ND	191	95.7	200	1.17	
DRO >C10-C28*	<10.0	10.0	08/09/2022	ND	201	101	200	4.28	
EXT DRO >C28-C36	<10.0	10.0	08/09/2022	ND					

Surrogate: 1-Chlorooctane 85.9 % 43-149

Surrogate: 1-Chlorooctadecane 101 % 42.5-161

Cardinal Laboratories

*=Accredited Analyte

PLEASE NOTE: Liability and Damages. Cardinal's liability and client's exclusive remedy for any claim arising, whether based in contract or tort, shall be limited to the amount paid by client for analyses. All claims, including those for negligence and any other cause whatsoever shall be deemed waived unless made in writing and received by Cardinal within thirty (30) days after completion of the applicable service. In no event shall Cardinal be liable for incidental or consequential damages, including, without limitation, business interruptions, loss of use, or loss of profits incurred by client, its subsidiaries, affiliates or successors arising out of or related to the performance of the services hereunder by Cardinal, regardless of whether such claim is based upon any of the above stated reasons or otherwise. Results relate only to the samples identified above. This report shall not be reproduced except in full with written approval of Cardinal Laboratories.

Celey D. Keene, Lab Director/Quality Manager



PHONE (575) 393-2326 ° 101 E. MARLAND ° HOBBS, NM 88240

Analytical Results For:

TALON LPE
 REBECCA PONS
 408 W. TEXAS AVE.
 ARTESIA NM, 88210
 Fax To: (575) 745-8905

Received: 08/08/2022
 Reported: 08/10/2022
 Project Name: TENNECO SWD #001
 Project Number: 700438.299.01
 Project Location: EOG - LEA CO NM

Sampling Date: 08/05/2022
 Sampling Type: Soil
 Sampling Condition: Cool & Intact
 Sample Received By: Shalyn Rodriguez

Sample ID: S - 2 2' R (H223524-06)

BTX 8021B		mg/kg		Analyzed By: JH					
Analyte	Result	Reporting Limit	Analyzed	Method Blank	BS	% Recovery	True Value QC	RPD	Qualifier
Benzene*	<0.050	0.050	08/10/2022	ND	1.84	92.2	2.00	8.29	
Toluene*	<0.050	0.050	08/10/2022	ND	2.03	101	2.00	9.75	
Ethylbenzene*	<0.050	0.050	08/10/2022	ND	1.97	98.7	2.00	11.1	
Total Xylenes*	<0.150	0.150	08/10/2022	ND	6.17	103	6.00	12.0	
Total BTX	<0.300	0.300	08/10/2022	ND					

Surrogate: 4-Bromofluorobenzene (PID) 104 % 69.9-140

Chloride, SM4500CI-B		mg/kg		Analyzed By: GM					
Analyte	Result	Reporting Limit	Analyzed	Method Blank	BS	% Recovery	True Value QC	RPD	Qualifier
Chloride	48.0	16.0	08/10/2022	ND	432	108	400	3.77	

TPH 8015M		mg/kg		Analyzed By: MS					
Analyte	Result	Reporting Limit	Analyzed	Method Blank	BS	% Recovery	True Value QC	RPD	Qualifier
GRO C6-C10*	<10.0	10.0	08/10/2022	ND	191	95.7	200	1.17	
DRO >C10-C28*	<10.0	10.0	08/10/2022	ND	201	101	200	4.28	
EXT DRO >C28-C36	<10.0	10.0	08/10/2022	ND					

Surrogate: 1-Chlorooctane 118 % 43-149

Surrogate: 1-Chlorooctadecane 133 % 42.5-161

Cardinal Laboratories

*=Accredited Analyte

PLEASE NOTE: Liability and Damages. Cardinal's liability and client's exclusive remedy for any claim arising, whether based in contract or tort, shall be limited to the amount paid by client for analyses. All claims, including those for negligence and any other cause whatsoever shall be deemed waived unless made in writing and received by Cardinal within thirty (30) days after completion of the applicable service. In no event shall Cardinal be liable for incidental or consequential damages, including, without limitation, business interruptions, loss of use, or loss of profits incurred by client, its subsidiaries, affiliates or successors arising out of or related to the performance of the services hereunder by Cardinal, regardless of whether such claim is based upon any of the above stated reasons or otherwise. Results relate only to the samples identified above. This report shall not be reproduced except in full with written approval of Cardinal Laboratories.

Celey D. Keene, Lab Director/Quality Manager



PHONE (575) 393-2326 ° 101 E. MARLAND ° HOBBS, NM 88240

Analytical Results For:

TALON LPE
 REBECCA PONS
 408 W. TEXAS AVE.
 ARTESIA NM, 88210
 Fax To: (575) 745-8905

Received: 08/08/2022
 Reported: 08/10/2022
 Project Name: TENNECO SWD #001
 Project Number: 700438.299.01
 Project Location: EOG - LEA CO NM

Sampling Date: 08/05/2022
 Sampling Type: Soil
 Sampling Condition: Cool & Intact
 Sample Received By: Shalyn Rodriguez

Sample ID: S - 3 0-1' (H223524-07)

BTX 8021B		mg/kg		Analyzed By: JH						
Analyte	Result	Reporting Limit	Analyzed	Method Blank	BS	% Recovery	True Value QC	RPD	Qualifier	
Benzene*	<0.050	0.050	08/10/2022	ND	1.84	92.2	2.00	8.29		
Toluene*	<0.050	0.050	08/10/2022	ND	2.03	101	2.00	9.75		
Ethylbenzene*	<0.050	0.050	08/10/2022	ND	1.97	98.7	2.00	11.1		
Total Xylenes*	<0.150	0.150	08/10/2022	ND	6.17	103	6.00	12.0		
Total BTX	<0.300	0.300	08/10/2022	ND						

Surrogate: 4-Bromofluorobenzene (PID) 104 % 69.9-140

Chloride, SM4500CI-B		mg/kg		Analyzed By: GM					
Analyte	Result	Reporting Limit	Analyzed	Method Blank	BS	% Recovery	True Value QC	RPD	Qualifier
Chloride	2480	16.0	08/10/2022	ND	432	108	400	3.77	

TPH 8015M		mg/kg		Analyzed By: MS					
Analyte	Result	Reporting Limit	Analyzed	Method Blank	BS	% Recovery	True Value QC	RPD	Qualifier
GRO C6-C10*	<10.0	10.0	08/09/2022	ND	206	103	200	11.9	
DRO >C10-C28*	<10.0	10.0	08/09/2022	ND	229	114	200	7.06	
EXT DRO >C28-C36	<10.0	10.0	08/09/2022	ND					

Surrogate: 1-Chlorooctane 98.5 % 43-149

Surrogate: 1-Chlorooctadecane 102 % 42.5-161

Cardinal Laboratories

*=Accredited Analyte

PLEASE NOTE: Liability and Damages. Cardinal's liability and client's exclusive remedy for any claim arising, whether based in contract or tort, shall be limited to the amount paid by client for analyses. All claims, including those for negligence and any other cause whatsoever shall be deemed waived unless made in writing and received by Cardinal within thirty (30) days after completion of the applicable service. In no event shall Cardinal be liable for incidental or consequential damages, including, without limitation, business interruptions, loss of use, or loss of profits incurred by client, its subsidiaries, affiliates or successors arising out of or related to the performance of the services hereunder by Cardinal, regardless of whether such claim is based upon any of the above stated reasons or otherwise. Results relate only to the samples identified above. This report shall not be reproduced except in full with written approval of Cardinal Laboratories.

Celey D. Keene, Lab Director/Quality Manager



PHONE (575) 393-2326 ° 101 E. MARLAND ° HOBBS, NM 88240

Analytical Results For:

TALON LPE
 REBECCA PONS
 408 W. TEXAS AVE.
 ARTESIA NM, 88210
 Fax To: (575) 745-8905

Received: 08/08/2022
 Reported: 08/10/2022
 Project Name: TENNECO SWD #001
 Project Number: 700438.299.01
 Project Location: EOG - LEA CO NM

Sampling Date: 08/05/2022
 Sampling Type: Soil
 Sampling Condition: Cool & Intact
 Sample Received By: Shalyn Rodriguez

Sample ID: S - 3 2' (H223524-08)

BTX 8021B		mg/kg		Analyzed By: JH					
Analyte	Result	Reporting Limit	Analyzed	Method Blank	BS	% Recovery	True Value QC	RPD	Qualifier
Benzene*	<0.050	0.050	08/10/2022	ND	1.84	92.2	2.00	8.29	
Toluene*	<0.050	0.050	08/10/2022	ND	2.03	101	2.00	9.75	
Ethylbenzene*	<0.050	0.050	08/10/2022	ND	1.97	98.7	2.00	11.1	
Total Xylenes*	<0.150	0.150	08/10/2022	ND	6.17	103	6.00	12.0	
Total BTX	<0.300	0.300	08/10/2022	ND					

Surrogate: 4-Bromofluorobenzene (PID) 105 % 69.9-140

Chloride, SM4500CI-B		mg/kg		Analyzed By: GM					
Analyte	Result	Reporting Limit	Analyzed	Method Blank	BS	% Recovery	True Value QC	RPD	Qualifier
Chloride	448	16.0	08/10/2022	ND	432	108	400	3.77	

TPH 8015M		mg/kg		Analyzed By: MS					
Analyte	Result	Reporting Limit	Analyzed	Method Blank	BS	% Recovery	True Value QC	RPD	Qualifier
GRO C6-C10*	<10.0	10.0	08/10/2022	ND	206	103	200	11.9	
DRO >C10-C28*	<10.0	10.0	08/10/2022	ND	229	114	200	7.06	
EXT DRO >C28-C36	<10.0	10.0	08/10/2022	ND					

Surrogate: 1-Chlorooctane 98.3 % 43-149

Surrogate: 1-Chlorooctadecane 97.3 % 42.5-161

Cardinal Laboratories

*=Accredited Analyte

PLEASE NOTE: Liability and Damages. Cardinal's liability and client's exclusive remedy for any claim arising, whether based in contract or tort, shall be limited to the amount paid by client for analyses. All claims, including those for negligence and any other cause whatsoever shall be deemed waived unless made in writing and received by Cardinal within thirty (30) days after completion of the applicable service. In no event shall Cardinal be liable for incidental or consequential damages, including, without limitation, business interruptions, loss of use, or loss of profits incurred by client, its subsidiaries, affiliates or successors arising out of or related to the performance of the services hereunder by Cardinal, regardless of whether such claim is based upon any of the above stated reasons or otherwise. Results relate only to the samples identified above. This report shall not be reproduced except in full with written approval of Cardinal Laboratories.

Celey D. Keene, Lab Director/Quality Manager



PHONE (575) 393-2326 ° 101 E. MARLAND ° HOBBS, NM 88240

Analytical Results For:

TALON LPE
 REBECCA PONS
 408 W. TEXAS AVE.
 ARTESIA NM, 88210
 Fax To: (575) 745-8905

Received: 08/08/2022
 Reported: 08/10/2022
 Project Name: TENNECO SWD #001
 Project Number: 700438.299.01
 Project Location: EOG - LEA CO NM

Sampling Date: 08/05/2022
 Sampling Type: Soil
 Sampling Condition: Cool & Intact
 Sample Received By: Shalyn Rodriguez

Sample ID: S - 3 3' R (H223524-09)

BTX 8021B		mg/kg		Analyzed By: JH					
Analyte	Result	Reporting Limit	Analyzed	Method Blank	BS	% Recovery	True Value QC	RPD	Qualifier
Benzene*	<0.050	0.050	08/10/2022	ND	1.84	92.2	2.00	8.29	
Toluene*	<0.050	0.050	08/10/2022	ND	2.03	101	2.00	9.75	
Ethylbenzene*	<0.050	0.050	08/10/2022	ND	1.97	98.7	2.00	11.1	
Total Xylenes*	<0.150	0.150	08/10/2022	ND	6.17	103	6.00	12.0	
Total BTX	<0.300	0.300	08/10/2022	ND					

Surrogate: 4-Bromofluorobenzene (PID) 100 % 69.9-140

Chloride, SM4500CI-B		mg/kg		Analyzed By: GM					
Analyte	Result	Reporting Limit	Analyzed	Method Blank	BS	% Recovery	True Value QC	RPD	Qualifier
Chloride	960	16.0	08/10/2022	ND	432	108	400	3.77	

TPH 8015M		mg/kg		Analyzed By: MS					
Analyte	Result	Reporting Limit	Analyzed	Method Blank	BS	% Recovery	True Value QC	RPD	Qualifier
GRO C6-C10*	<10.0	10.0	08/10/2022	ND	206	103	200	11.9	
DRO >C10-C28*	<10.0	10.0	08/10/2022	ND	229	114	200	7.06	
EXT DRO >C28-C36	<10.0	10.0	08/10/2022	ND					

Surrogate: 1-Chlorooctane 91.0 % 43-149

Surrogate: 1-Chlorooctadecane 90.7 % 42.5-161

Cardinal Laboratories

*=Accredited Analyte

PLEASE NOTE: Liability and Damages. Cardinal's liability and client's exclusive remedy for any claim arising, whether based in contract or tort, shall be limited to the amount paid by client for analyses. All claims, including those for negligence and any other cause whatsoever shall be deemed waived unless made in writing and received by Cardinal within thirty (30) days after completion of the applicable service. In no event shall Cardinal be liable for incidental or consequential damages, including, without limitation, business interruptions, loss of use, or loss of profits incurred by client, its subsidiaries, affiliates or successors arising out of or related to the performance of the services hereunder by Cardinal, regardless of whether such claim is based upon any of the above stated reasons or otherwise. Results relate only to the samples identified above. This report shall not be reproduced except in full with written approval of Cardinal Laboratories.

Celey D. Keene, Lab Director/Quality Manager



PHONE (575) 393-2326 ° 101 E. MARLAND ° HOBBS, NM 88240

Analytical Results For:

TALON LPE
 REBECCA PONS
 408 W. TEXAS AVE.
 ARTESIA NM, 88210
 Fax To: (575) 745-8905

Received: 08/08/2022
 Reported: 08/10/2022
 Project Name: TENNECO SWD #001
 Project Number: 700438.299.01
 Project Location: EOG - LEA CO NM

Sampling Date: 08/05/2022
 Sampling Type: Soil
 Sampling Condition: Cool & Intact
 Sample Received By: Shalyn Rodriguez

Sample ID: S - 4 0-1' (H223524-10)

BTEx 8021B		mg/kg		Analyzed By: JH						
Analyte	Result	Reporting Limit	Analyzed	Method Blank	BS	% Recovery	True Value QC	RPD	Qualifier	
Benzene*	<0.050	0.050	08/10/2022	ND	1.84	92.2	2.00	8.29		
Toluene*	<0.050	0.050	08/10/2022	ND	2.03	101	2.00	9.75		
Ethylbenzene*	<0.050	0.050	08/10/2022	ND	1.97	98.7	2.00	11.1		
Total Xylenes*	<0.150	0.150	08/10/2022	ND	6.17	103	6.00	12.0		
Total BTEx	<0.300	0.300	08/10/2022	ND						

Surrogate: 4-Bromofluorobenzene (PID) 101 % 69.9-140

Chloride, SM4500CI-B		mg/kg		Analyzed By: GM						
Analyte	Result	Reporting Limit	Analyzed	Method Blank	BS	% Recovery	True Value QC	RPD	Qualifier	
Chloride	64.0	16.0	08/10/2022	ND	432	108	400	3.77		

TPH 8015M		mg/kg		Analyzed By: MS					
Analyte	Result	Reporting Limit	Analyzed	Method Blank	BS	% Recovery	True Value QC	RPD	Qualifier
GRO C6-C10*	<10.0	10.0	08/10/2022	ND	206	103	200	11.9	
DRO >C10-C28*	301	10.0	08/10/2022	ND	229	114	200	7.06	
EXT DRO >C28-C36	266	10.0	08/10/2022	ND					

Surrogate: 1-Chlorooctane 91.5 % 43-149

Surrogate: 1-Chlorooctadecane 94.0 % 42.5-161

Cardinal Laboratories

*=Accredited Analyte

PLEASE NOTE: Liability and Damages. Cardinal's liability and client's exclusive remedy for any claim arising, whether based in contract or tort, shall be limited to the amount paid by client for analyses. All claims, including those for negligence and any other cause whatsoever shall be deemed waived unless made in writing and received by Cardinal within thirty (30) days after completion of the applicable service. In no event shall Cardinal be liable for incidental or consequential damages, including, without limitation, business interruptions, loss of use, or loss of profits incurred by client, its subsidiaries, affiliates or successors arising out of or related to the performance of the services hereunder by Cardinal, regardless of whether such claim is based upon any of the above stated reasons or otherwise. Results relate only to the samples identified above. This report shall not be reproduced except in full with written approval of Cardinal Laboratories.

Celey D. Keene, Lab Director/Quality Manager



PHONE (575) 393-2326 ° 101 E. MARLAND ° HOBBS, NM 88240

Analytical Results For:

TALON LPE
REBECCA PONS
408 W. TEXAS AVE.
ARTESIA NM, 88210
Fax To: (575) 745-8905

Received: 08/08/2022
Reported: 08/10/2022
Project Name: TENNECO SWD #001
Project Number: 700438.299.01
Project Location: EOG - LEA CO NM

Sampling Date: 08/05/2022
Sampling Type: Soil
Sampling Condition: Cool & Intact
Sample Received By: Shalyn Rodriguez

Sample ID: S - 4 2' R (H223524-11)

BTEx 8021B		mg/kg		Analyzed By: JH					
Analyte	Result	Reporting Limit	Analyzed	Method Blank	BS	% Recovery	True Value QC	RPD	Qualifier
Benzene*	<0.050	0.050	08/10/2022	ND	1.84	92.2	2.00	8.29	
Toluene*	<0.050	0.050	08/10/2022	ND	2.03	101	2.00	9.75	
Ethylbenzene*	<0.050	0.050	08/10/2022	ND	1.97	98.7	2.00	11.1	
Total Xylenes*	<0.150	0.150	08/10/2022	ND	6.17	103	6.00	12.0	
Total BTEx	<0.300	0.300	08/10/2022	ND					

Surrogate: 4-Bromofluorobenzene (PID) 102 % 69.9-140

Chloride, SM4500Cl-B		mg/kg		Analyzed By: GM					
Analyte	Result	Reporting Limit	Analyzed	Method Blank	BS	% Recovery	True Value QC	RPD	Qualifier
Chloride	112	16.0	08/10/2022	ND	432	108	400	3.77	

TPH 8015M		mg/kg		Analyzed By: MS					
Analyte	Result	Reporting Limit	Analyzed	Method Blank	BS	% Recovery	True Value QC	RPD	Qualifier
GRO C6-C10*	<10.0	10.0	08/10/2022	ND	206	103	200	11.9	
DRO >C10-C28*	129	10.0	08/10/2022	ND	229	114	200	7.06	
EXT DRO >C28-C36	99.1	10.0	08/10/2022	ND					

Surrogate: 1-Chlorooctane 94.9 % 43-149

Surrogate: 1-Chlorooctadecane 94.3 % 42.5-161

Cardinal Laboratories

*=Accredited Analyte

PLEASE NOTE: Liability and Damages. Cardinal's liability and client's exclusive remedy for any claim arising, whether based in contract or tort, shall be limited to the amount paid by client for analyses. All claims, including those for negligence and any other cause whatsoever shall be deemed waived unless made in writing and received by Cardinal within thirty (30) days after completion of the applicable service. In no event shall Cardinal be liable for incidental or consequential damages, including, without limitation, business interruptions, loss of use, or loss of profits incurred by client, its subsidiaries, affiliates or successors arising out of or related to the performance of the services hereunder by Cardinal, regardless of whether such claim is based upon any of the above stated reasons or otherwise. Results relate only to the samples identified above. This report shall not be reproduced except in full with written approval of Cardinal Laboratories.

Celey D. Keene, Lab Director/Quality Manager



PHONE (575) 393-2326 ° 101 E. MARLAND ° HOBBS, NM 88240

Analytical Results For:

TALON LPE
 REBECCA PONS
 408 W. TEXAS AVE.
 ARTESIA NM, 88210
 Fax To: (575) 745-8905

Received: 08/08/2022
 Reported: 08/10/2022
 Project Name: TENNECO SWD #001
 Project Number: 700438.299.01
 Project Location: EOG - LEA CO NM

Sampling Date: 08/05/2022
 Sampling Type: Soil
 Sampling Condition: Cool & Intact
 Sample Received By: Shalyn Rodriguez

Sample ID: S - 5 0' (H223524-12)

BTEx 8021B		mg/kg		Analyzed By: JH						
Analyte	Result	Reporting Limit	Analyzed	Method Blank	BS	% Recovery	True Value QC	RPD	Qualifier	
Benzene*	<0.050	0.050	08/09/2022	ND	1.87	93.7	2.00	0.622		
Toluene*	<0.050	0.050	08/09/2022	ND	1.96	97.8	2.00	0.0556		
Ethylbenzene*	<0.050	0.050	08/09/2022	ND	2.00	99.8	2.00	0.0423		
Total Xylenes*	<0.150	0.150	08/09/2022	ND	6.14	102	6.00	0.230		
Total BTEx	<0.300	0.300	08/09/2022	ND						

Surrogate: 4-Bromofluorobenzene (PID) 116 % 69.9-140

Chloride, SM4500CI-B		mg/kg		Analyzed By: GM					
Analyte	Result	Reporting Limit	Analyzed	Method Blank	BS	% Recovery	True Value QC	RPD	Qualifier
Chloride	32.0	16.0	08/10/2022	ND	432	108	400	3.77	

TPH 8015M		mg/kg		Analyzed By: MS					
Analyte	Result	Reporting Limit	Analyzed	Method Blank	BS	% Recovery	True Value QC	RPD	Qualifier
GRO C6-C10*	<10.0	10.0	08/10/2022	ND	206	103	200	11.9	
DRO >C10-C28*	<10.0	10.0	08/10/2022	ND	229	114	200	7.06	
EXT DRO >C28-C36	<10.0	10.0	08/10/2022	ND					

Surrogate: 1-Chlorooctane 97.5 % 43-149

Surrogate: 1-Chlorooctadecane 93.6 % 42.5-161

Cardinal Laboratories

*=Accredited Analyte

PLEASE NOTE: Liability and Damages. Cardinal's liability and client's exclusive remedy for any claim arising, whether based in contract or tort, shall be limited to the amount paid by client for analyses. All claims, including those for negligence and any other cause whatsoever shall be deemed waived unless made in writing and received by Cardinal within thirty (30) days after completion of the applicable service. In no event shall Cardinal be liable for incidental or consequential damages, including, without limitation, business interruptions, loss of use, or loss of profits incurred by client, its subsidiaries, affiliates or successors arising out of or related to the performance of the services hereunder by Cardinal, regardless of whether such claim is based upon any of the above stated reasons or otherwise. Results relate only to the samples identified above. This report shall not be reproduced except in full with written approval of Cardinal Laboratories.

Celey D. Keene, Lab Director/Quality Manager



PHONE (575) 393-2326 ° 101 E. MARLAND ° HOBBS, NM 88240

Analytical Results For:

TALON LPE
 REBECCA PONS
 408 W. TEXAS AVE.
 ARTESIA NM, 88210
 Fax To: (575) 745-8905

Received: 08/08/2022
 Reported: 08/10/2022
 Project Name: TENNECO SWD #001
 Project Number: 700438.299.01
 Project Location: EOG - LEA CO NM

Sampling Date: 08/05/2022
 Sampling Type: Soil
 Sampling Condition: Cool & Intact
 Sample Received By: Shalyn Rodriguez

Sample ID: S - 6 0' (H223524-13)

BTEx 8021B		mg/kg		Analyzed By: JH						
Analyte	Result	Reporting Limit	Analyzed	Method Blank	BS	% Recovery	True Value QC	RPD	Qualifier	
Benzene*	<0.050	0.050	08/09/2022	ND	1.87	93.7	2.00	0.622		
Toluene*	<0.050	0.050	08/09/2022	ND	1.96	97.8	2.00	0.0556		
Ethylbenzene*	<0.050	0.050	08/09/2022	ND	2.00	99.8	2.00	0.0423		
Total Xylenes*	<0.150	0.150	08/09/2022	ND	6.14	102	6.00	0.230		
Total BTEx	<0.300	0.300	08/09/2022	ND						

Surrogate: 4-Bromofluorobenzene (PID) 112 % 69.9-140

Chloride, SM4500CI-B		mg/kg		Analyzed By: GM					
Analyte	Result	Reporting Limit	Analyzed	Method Blank	BS	% Recovery	True Value QC	RPD	Qualifier
Chloride	48.0	16.0	08/10/2022	ND	432	108	400	3.77	

TPH 8015M		mg/kg		Analyzed By: MS					
Analyte	Result	Reporting Limit	Analyzed	Method Blank	BS	% Recovery	True Value QC	RPD	Qualifier
GRO C6-C10*	<10.0	10.0	08/10/2022	ND	206	103	200	11.9	
DRO >C10-C28*	<10.0	10.0	08/10/2022	ND	229	114	200	7.06	
EXT DRO >C28-C36	<10.0	10.0	08/10/2022	ND					

Surrogate: 1-Chlorooctane 90.3 % 43-149

Surrogate: 1-Chlorooctadecane 89.6 % 42.5-161

Cardinal Laboratories

*=Accredited Analyte

PLEASE NOTE: Liability and Damages. Cardinal's liability and client's exclusive remedy for any claim arising, whether based in contract or tort, shall be limited to the amount paid by client for analyses. All claims, including those for negligence and any other cause whatsoever shall be deemed waived unless made in writing and received by Cardinal within thirty (30) days after completion of the applicable service. In no event shall Cardinal be liable for incidental or consequential damages, including, without limitation, business interruptions, loss of use, or loss of profits incurred by client, its subsidiaries, affiliates or successors arising out of or related to the performance of the services hereunder by Cardinal, regardless of whether such claim is based upon any of the above stated reasons or otherwise. Results relate only to the samples identified above. This report shall not be reproduced except in full with written approval of Cardinal Laboratories.

Celey D. Keene, Lab Director/Quality Manager



PHONE (575) 393-2326 ° 101 E. MARLAND ° HOBBS, NM 88240

Analytical Results For:

TALON LPE
 REBECCA PONS
 408 W. TEXAS AVE.
 ARTESIA NM, 88210
 Fax To: (575) 745-8905

Received: 08/08/2022
 Reported: 08/10/2022
 Project Name: TENNECO SWD #001
 Project Number: 700438.299.01
 Project Location: EOG - LEA CO NM

Sampling Date: 08/05/2022
 Sampling Type: Soil
 Sampling Condition: Cool & Intact
 Sample Received By: Shalyn Rodriguez

Sample ID: S - 7 0' (H223524-14)

BTEx 8021B		mg/kg		Analyzed By: JH						
Analyte	Result	Reporting Limit	Analyzed	Method Blank	BS	% Recovery	True Value QC	RPD	Qualifier	
Benzene*	<0.050	0.050	08/09/2022	ND	1.87	93.7	2.00	0.622		
Toluene*	<0.050	0.050	08/09/2022	ND	1.96	97.8	2.00	0.0556		
Ethylbenzene*	<0.050	0.050	08/09/2022	ND	2.00	99.8	2.00	0.0423		
Total Xylenes*	<0.150	0.150	08/09/2022	ND	6.14	102	6.00	0.230		
Total BTEx	<0.300	0.300	08/09/2022	ND						

Surrogate: 4-Bromofluorobenzene (PID) 112 % 69.9-140

Chloride, SM4500CI-B		mg/kg		Analyzed By: GM						
Analyte	Result	Reporting Limit	Analyzed	Method Blank	BS	% Recovery	True Value QC	RPD	Qualifier	
Chloride	32.0	16.0	08/10/2022	ND	432	108	400	3.77		

TPH 8015M		mg/kg		Analyzed By: MS					
Analyte	Result	Reporting Limit	Analyzed	Method Blank	BS	% Recovery	True Value QC	RPD	Qualifier
GRO C6-C10*	<10.0	10.0	08/10/2022	ND	206	103	200	11.9	
DRO >C10-C28*	71.2	10.0	08/10/2022	ND	229	114	200	7.06	
EXT DRO >C28-C36	124	10.0	08/10/2022	ND					

Surrogate: 1-Chlorooctane 103 % 43-149

Surrogate: 1-Chlorooctadecane 107 % 42.5-161

Cardinal Laboratories

*=Accredited Analyte

PLEASE NOTE: Liability and Damages. Cardinal's liability and client's exclusive remedy for any claim arising, whether based in contract or tort, shall be limited to the amount paid by client for analyses. All claims, including those for negligence and any other cause whatsoever shall be deemed waived unless made in writing and received by Cardinal within thirty (30) days after completion of the applicable service. In no event shall Cardinal be liable for incidental or consequential damages, including, without limitation, business interruptions, loss of use, or loss of profits incurred by client, its subsidiaries, affiliates or successors arising out of or related to the performance of the services hereunder by Cardinal, regardless of whether such claim is based upon any of the above stated reasons or otherwise. Results relate only to the samples identified above. This report shall not be reproduced except in full with written approval of Cardinal Laboratories.

Celey D. Keene, Lab Director/Quality Manager



PHONE (575) 393-2326 ° 101 E. MARLAND ° HOBBS, NM 88240

Analytical Results For:

TALON LPE
 REBECCA PONS
 408 W. TEXAS AVE.
 ARTESIA NM, 88210
 Fax To: (575) 745-8905

Received: 08/08/2022
 Reported: 08/10/2022
 Project Name: TENNECO SWD #001
 Project Number: 700438.299.01
 Project Location: EOG - LEA CO NM

Sampling Date: 08/05/2022
 Sampling Type: Soil
 Sampling Condition: Cool & Intact
 Sample Received By: Shalyn Rodriguez

Sample ID: S - 8 0' (H223524-15)

BTEx 8021B		mg/kg		Analyzed By: JH						
Analyte	Result	Reporting Limit	Analyzed	Method Blank	BS	% Recovery	True Value QC	RPD	Qualifier	
Benzene*	<0.050	0.050	08/09/2022	ND	1.87	93.7	2.00	0.622		
Toluene*	<0.050	0.050	08/09/2022	ND	1.96	97.8	2.00	0.0556		
Ethylbenzene*	<0.050	0.050	08/09/2022	ND	2.00	99.8	2.00	0.0423		
Total Xylenes*	<0.150	0.150	08/09/2022	ND	6.14	102	6.00	0.230		
Total BTEx	<0.300	0.300	08/09/2022	ND						

Surrogate: 4-Bromofluorobenzene (PID) 115 % 69.9-140

Chloride, SM4500CI-B		mg/kg		Analyzed By: GM						
Analyte	Result	Reporting Limit	Analyzed	Method Blank	BS	% Recovery	True Value QC	RPD	Qualifier	
Chloride	32.0	16.0	08/10/2022	ND	432	108	400	3.77		

TPH 8015M		mg/kg		Analyzed By: MS					
Analyte	Result	Reporting Limit	Analyzed	Method Blank	BS	% Recovery	True Value QC	RPD	Qualifier
GRO C6-C10*	<10.0	10.0	08/10/2022	ND	206	103	200	11.9	
DRO >C10-C28*	<10.0	10.0	08/10/2022	ND	229	114	200	7.06	
EXT DRO >C28-C36	<10.0	10.0	08/10/2022	ND					

Surrogate: 1-Chlorooctane 102 % 43-149

Surrogate: 1-Chlorooctadecane 102 % 42.5-161

Cardinal Laboratories

*=Accredited Analyte

PLEASE NOTE: Liability and Damages. Cardinal's liability and client's exclusive remedy for any claim arising, whether based in contract or tort, shall be limited to the amount paid by client for analyses. All claims, including those for negligence and any other cause whatsoever shall be deemed waived unless made in writing and received by Cardinal within thirty (30) days after completion of the applicable service. In no event shall Cardinal be liable for incidental or consequential damages, including, without limitation, business interruptions, loss of use, or loss of profits incurred by client, its subsidiaries, affiliates or successors arising out of or related to the performance of the services hereunder by Cardinal, regardless of whether such claim is based upon any of the above stated reasons or otherwise. Results relate only to the samples identified above. This report shall not be reproduced except in full with written approval of Cardinal Laboratories.

Celey D. Keene, Lab Director/Quality Manager

PHONE (575) 393-2326 ° 101 E. MARLAND ° HOBBS, NM 88240

Notes and Definitions

QM-07	The spike recovery was outside acceptance limits for the MS and/or MSD. The batch was accepted based on acceptable LCS recovery.
ND	Analyte NOT DETECTED at or above the reporting limit
RPD	Relative Percent Difference
**	Samples not received at proper temperature of 6°C or below.
***	Insufficient time to reach temperature.
-	Chloride by SM4500Cl-B does not require samples be received at or below 6°C Samples reported on an as received basis (wet) unless otherwise noted on report

Cardinal Laboratories

*=Accredited Analyte

PLEASE NOTE: Liability and Damages. Cardinal's liability and client's exclusive remedy for any claim arising, whether based in contract or tort, shall be limited to the amount paid by client for analyses. All claims, including those for negligence and any other cause whatsoever shall be deemed waived unless made in writing and received by Cardinal within thirty (30) days after completion of the applicable service. In no event shall Cardinal be liable for incidental or consequential damages, including, without limitation, business interruptions, loss of use, or loss of profits incurred by client, its subsidiaries, affiliates or successors arising out of or related to the performance of the services hereunder by Cardinal, regardless of whether such claim is based upon any of the above stated reasons or otherwise. Results relate only to the samples identified above. This report shall not be reproduced except in full with written approval of Cardinal Laboratories.

A handwritten signature in black ink, appearing to read "Celey D. Keene".

Celey D. Keene, Lab Director/Quality Manager



ANALYSIS REQUEST

Lab I.D.	Sample I.D.	(G)RAB OR (C)OM	# CONTAINERS	GROUNDWATER	WASTEWATER	SOIL	OIL	SLUDGE	OTHER :	ACID/BASE:	ICE / COOL	OTHER :	DATE	TIME	Chlor	TPH	BTEX
H023524	1 S-1 0-1'		6			X					X		8-5-21	11:35	X	X	X
	2 S-1 2'		1											11:40	X	X	X
	3 S-1 3'													11:45	X	X	X
	4 S-1 4'													11:50	X	X	X
	5 S-2 0-1'													11:55	X	X	X
	6 S-2 2'R													12:00	X	X	X
	7 S-3 0-1'													12:05	X	X	X
	8 S-3 2'													12:10	X	X	X
	9 S-3 3'R													12:15	X	X	X
	10 S-4 0-1'													12:40	X	X	X

Page 18 of 19



ANALYSIS REQUEST

[illegible]

Fax Result:	<input type="checkbox"/> Yes	<input type="checkbox"/> No	Add'l Fax #:
-------------	------------------------------	-----------------------------	--------------

1

(Initials)

60-

Page 19 of 19



PHONE (575) 393-2326 ° 101 E. MARLAND ° HOBBS, NM 88240

August 29, 2022

REBECCA PONS

TALON LPE

408 W. TEXAS AVE.

ARTESIA, NM 88210

RE: TENNECO SWD #001

Enclosed are the results of analyses for samples received by the laboratory on 08/26/22 16:25.

Cardinal Laboratories is accredited through Texas NELAP under certificate number T104704398-22-15. Accreditation applies to drinking water, non-potable water and solid and chemical materials. All accredited analytes are denoted by an asterisk (*). For a complete list of accredited analytes and matrices visit the TCEQ website at www.tceq.texas.gov/field/qa/lab_accred_certif.html.

Cardinal Laboratories is accredited through the State of Colorado Department of Public Health and Environment for:

Method EPA 552.2	Haloacetic Acids (HAA-5)
Method EPA 524.2	Total Trihalomethanes (TTHM)
Method EPA 524.4	Regulated VOCs (V1, V2, V3)

Accreditation applies to public drinking water matrices.

This report meets NELAP requirements and is made up of a cover page, analytical results, and a copy of the original chain-of-custody. If you have any questions concerning this report, please feel free to contact me.

Sincerely,

A handwritten signature in black ink that reads "Celey D. Keene".

Celey D. Keene

Lab Director/Quality Manager



PHONE (575) 393-2326 ° 101 E. MARLAND ° HOBBS, NM 88240

Analytical Results For:

TALON LPE
 REBECCA PONS
 408 W. TEXAS AVE.
 ARTESIA NM, 88210
 Fax To: (575) 745-8905

Received: 08/26/2022
 Reported: 08/29/2022
 Project Name: TENNECO SWD #001
 Project Number: 700438.299.01
 Project Location: EOG - LEA CO NM

Sampling Date: 08/26/2022
 Sampling Type: Soil
 Sampling Condition: Cool & Intact
 Sample Received By: Tamara Oldaker

Sample ID: S - 1 5' (H223946-01)

BTX 8021B		mg/kg		Analyzed By: JH					
Analyte	Result	Reporting Limit	Analyzed	Method Blank	BS	% Recovery	True Value QC	RPD	Qualifier
Benzene*	<0.050	0.050	08/29/2022	ND	2.18	109	2.00	2.19	
Toluene*	<0.050	0.050	08/29/2022	ND	2.12	106	2.00	2.27	
Ethylbenzene*	<0.050	0.050	08/29/2022	ND	2.08	104	2.00	2.16	
Total Xylenes*	<0.150	0.150	08/29/2022	ND	6.46	108	6.00	2.88	
Total BTX	<0.300	0.300	08/29/2022	ND					

Surrogate: 4-Bromofluorobenzene (PID) 105 % 69.9-140

Chloride, SM4500Cl-B		mg/kg		Analyzed By: AC					
Analyte	Result	Reporting Limit	Analyzed	Method Blank	BS	% Recovery	True Value QC	RPD	Qualifier
Chloride	496	16.0	08/29/2022	ND	416	104	400	3.77	

TPH 8015M		mg/kg		Analyzed By: MS					
Analyte	Result	Reporting Limit	Analyzed	Method Blank	BS	% Recovery	True Value QC	RPD	Qualifier
GRO C6-C10*	<10.0	10.0	08/29/2022	ND	189	94.6	200	2.40	
DRO >C10-C28*	<10.0	10.0	08/29/2022	ND	192	96.2	200	0.884	
EXT DRO >C28-C36	<10.0	10.0	08/29/2022	ND					

Surrogate: 1-Chlorooctane 79.8 % 45.3-161

Surrogate: 1-Chlorooctadecane 92.1 % 46.3-178

Cardinal Laboratories

*=Accredited Analyte

PLEASE NOTE: Liability and Damages. Cardinal's liability and client's exclusive remedy for any claim arising, whether based in contract or tort, shall be limited to the amount paid by client for analyses. All claims, including those for negligence and any other cause whatsoever shall be deemed waived unless made in writing and received by Cardinal within thirty (30) days after completion of the applicable service. In no event shall Cardinal be liable for incidental or consequential damages, including, without limitation, business interruptions, loss of use, or loss of profits incurred by client, its subsidiaries, affiliates or successors arising out of or related to the performance of the services hereunder by Cardinal, regardless of whether such claim is based upon any of the above stated reasons or otherwise. Results relate only to the samples identified above. This report shall not be reproduced except in full with written approval of Cardinal Laboratories.

Celey D. Keene, Lab Director/Quality Manager



PHONE (575) 393-2326 ° 101 E. MARLAND ° HOBBS, NM 88240

Analytical Results For:

TALON LPE
 REBECCA PONS
 408 W. TEXAS AVE.
 ARTESIA NM, 88210
 Fax To: (575) 745-8905

Received: 08/26/2022
 Reported: 08/29/2022
 Project Name: TENNECO SWD #001
 Project Number: 700438.299.01
 Project Location: EOG - LEA CO NM

Sampling Date: 08/26/2022
 Sampling Type: Soil
 Sampling Condition: Cool & Intact
 Sample Received By: Tamara Oldaker

Sample ID: S - 9 5' (H223946-02)

BTX 8021B		mg/kg		Analyzed By: JH						
Analyte	Result	Reporting Limit	Analyzed	Method Blank	BS	% Recovery	True Value QC	RPD	Qualifier	
Benzene*	<0.050	0.050	08/29/2022	ND	2.18	109	2.00	2.19		
Toluene*	<0.050	0.050	08/29/2022	ND	2.12	106	2.00	2.27		
Ethylbenzene*	<0.050	0.050	08/29/2022	ND	2.08	104	2.00	2.16		
Total Xylenes*	<0.150	0.150	08/29/2022	ND	6.46	108	6.00	2.88		
Total BTX	<0.300	0.300	08/29/2022	ND						

Surrogate: 4-Bromofluorobenzene (PID) 103 % 69.9-140

Chloride, SM4500CI-B		mg/kg		Analyzed By: AC					
Analyte	Result	Reporting Limit	Analyzed	Method Blank	BS	% Recovery	True Value QC	RPD	Qualifier
Chloride	480	16.0	08/29/2022	ND	416	104	400	3.77	

TPH 8015M		mg/kg		Analyzed By: MS					
Analyte	Result	Reporting Limit	Analyzed	Method Blank	BS	% Recovery	True Value QC	RPD	Qualifier
GRO C6-C10*	<10.0	10.0	08/29/2022	ND	189	94.6	200	2.40	
DRO >C10-C28*	<10.0	10.0	08/29/2022	ND	192	96.2	200	0.884	
EXT DRO >C28-C36	<10.0	10.0	08/29/2022	ND					

Surrogate: 1-Chlorooctane 89.2 % 45.3-161

Surrogate: 1-Chlorooctadecane 102 % 46.3-178

Cardinal Laboratories

*=Accredited Analyte

PLEASE NOTE: Liability and Damages. Cardinal's liability and client's exclusive remedy for any claim arising, whether based in contract or tort, shall be limited to the amount paid by client for analyses. All claims, including those for negligence and any other cause whatsoever shall be deemed waived unless made in writing and received by Cardinal within thirty (30) days after completion of the applicable service. In no event shall Cardinal be liable for incidental or consequential damages, including, without limitation, business interruptions, loss of use, or loss of profits incurred by client, its subsidiaries, affiliates or successors arising out of or related to the performance of the services hereunder by Cardinal, regardless of whether such claim is based upon any of the above stated reasons or otherwise. Results relate only to the samples identified above. This report shall not be reproduced except in full with written approval of Cardinal Laboratories.

Celey D. Keene, Lab Director/Quality Manager



PHONE (575) 393-2326 ° 101 E. MARLAND ° HOBBS, NM 88240

Analytical Results For:

TALON LPE
 REBECCA PONS
 408 W. TEXAS AVE.
 ARTESIA NM, 88210
 Fax To: (575) 745-8905

Received: 08/26/2022
 Reported: 08/29/2022
 Project Name: TENNECO SWD #001
 Project Number: 700438.299.01
 Project Location: EOG - LEA CO NM

Sampling Date: 08/26/2022
 Sampling Type: Soil
 Sampling Condition: Cool & Intact
 Sample Received By: Tamara Oldaker

Sample ID: S - 7 1' (H223946-03)

BTX 8021B		mg/kg		Analyzed By: JH						
Analyte	Result	Reporting Limit	Analyzed	Method Blank	BS	% Recovery	True Value QC	RPD	Qualifier	
Benzene*	<0.050	0.050	08/29/2022	ND	2.18	109	2.00	2.19		
Toluene*	<0.050	0.050	08/29/2022	ND	2.12	106	2.00	2.27		
Ethylbenzene*	<0.050	0.050	08/29/2022	ND	2.08	104	2.00	2.16		
Total Xylenes*	<0.150	0.150	08/29/2022	ND	6.46	108	6.00	2.88		
Total BTX	<0.300	0.300	08/29/2022	ND						

Surrogate: 4-Bromofluorobenzene (PID) 104 % 69.9-140

Chloride, SM4500CI-B		mg/kg		Analyzed By: AC						
Analyte	Result	Reporting Limit	Analyzed	Method Blank	BS	% Recovery	True Value QC	RPD	Qualifier	
Chloride	48.0	16.0	08/29/2022	ND	416	104	400	3.77		

TPH 8015M		mg/kg		Analyzed By: MS					
Analyte	Result	Reporting Limit	Analyzed	Method Blank	BS	% Recovery	True Value QC	RPD	Qualifier
GRO C6-C10*	<10.0	10.0	08/29/2022	ND	189	94.6	200	2.40	
DRO >C10-C28*	<10.0	10.0	08/29/2022	ND	192	96.2	200	0.884	
EXT DRO >C28-C36	<10.0	10.0	08/29/2022	ND					

Surrogate: 1-Chlorooctane 90.3 % 45.3-161

Surrogate: 1-Chlorooctadecane 104 % 46.3-178

Cardinal Laboratories

*=Accredited Analyte

PLEASE NOTE: Liability and Damages. Cardinal's liability and client's exclusive remedy for any claim arising, whether based in contract or tort, shall be limited to the amount paid by client for analyses. All claims, including those for negligence and any other cause whatsoever shall be deemed waived unless made in writing and received by Cardinal within thirty (30) days after completion of the applicable service. In no event shall Cardinal be liable for incidental or consequential damages, including, without limitation, business interruptions, loss of use, or loss of profits incurred by client, its subsidiaries, affiliates or successors arising out of or related to the performance of the services hereunder by Cardinal, regardless of whether such claim is based upon any of the above stated reasons or otherwise. Results relate only to the samples identified above. This report shall not be reproduced except in full with written approval of Cardinal Laboratories.

Celey D. Keene, Lab Director/Quality Manager



PHONE (575) 393-2326 ° 101 E. MARLAND ° HOBBS, NM 88240

Analytical Results For:

TALON LPE
 REBECCA PONS
 408 W. TEXAS AVE.
 ARTESIA NM, 88210
 Fax To: (575) 745-8905

Received: 08/26/2022
 Reported: 08/29/2022
 Project Name: TENNECO SWD #001
 Project Number: 700438.299.01
 Project Location: EOG - LEA CO NM

Sampling Date: 08/26/2022
 Sampling Type: Soil
 Sampling Condition: Cool & Intact
 Sample Received By: Tamara Oldaker

Sample ID: TT 3-4 4' (H223946-04)

BTX 8021B		mg/kg		Analyzed By: JH						
Analyte	Result	Reporting Limit	Analyzed	Method Blank	BS	% Recovery	True Value QC	RPD	Qualifier	
Benzene*	<0.050	0.050	08/29/2022	ND	2.18	109	2.00	2.19		
Toluene*	<0.050	0.050	08/29/2022	ND	2.12	106	2.00	2.27		
Ethylbenzene*	<0.050	0.050	08/29/2022	ND	2.08	104	2.00	2.16		
Total Xylenes*	<0.150	0.150	08/29/2022	ND	6.46	108	6.00	2.88		
Total BTX	<0.300	0.300	08/29/2022	ND						

Surrogate: 4-Bromofluorobenzene (PID) 104 % 69.9-140

Chloride, SM4500CI-B		mg/kg		Analyzed By: AC						
Analyte	Result	Reporting Limit	Analyzed	Method Blank	BS	% Recovery	True Value QC	RPD	Qualifier	
Chloride	1600	16.0	08/29/2022	ND	416	104	400	3.77		

TPH 8015M		mg/kg		Analyzed By: MS					
Analyte	Result	Reporting Limit	Analyzed	Method Blank	BS	% Recovery	True Value QC	RPD	Qualifier
GRO C6-C10*	<10.0	10.0	08/29/2022	ND	189	94.6	200	2.40	
DRO >C10-C28*	<10.0	10.0	08/29/2022	ND	192	96.2	200	0.884	
EXT DRO >C28-C36	<10.0	10.0	08/29/2022	ND					

Surrogate: 1-Chlorooctane 86.1 % 45.3-161

Surrogate: 1-Chlorooctadecane 96.8 % 46.3-178

Cardinal Laboratories

*=Accredited Analyte

PLEASE NOTE: Liability and Damages. Cardinal's liability and client's exclusive remedy for any claim arising, whether based in contract or tort, shall be limited to the amount paid by client for analyses. All claims, including those for negligence and any other cause whatsoever shall be deemed waived unless made in writing and received by Cardinal within thirty (30) days after completion of the applicable service. In no event shall Cardinal be liable for incidental or consequential damages, including, without limitation, business interruptions, loss of use, or loss of profits incurred by client, its subsidiaries, affiliates or successors arising out of or related to the performance of the services hereunder by Cardinal, regardless of whether such claim is based upon any of the above stated reasons or otherwise. Results relate only to the samples identified above. This report shall not be reproduced except in full with written approval of Cardinal Laboratories.

Celey D. Keene, Lab Director/Quality Manager



PHONE (575) 393-2326 ° 101 E. MARLAND ° HOBBS, NM 88240

Analytical Results For:

TALON LPE
 REBECCA PONS
 408 W. TEXAS AVE.
 ARTESIA NM, 88210
 Fax To: (575) 745-8905

Received: 08/26/2022
 Reported: 08/29/2022
 Project Name: TENNECO SWD #001
 Project Number: 700438.299.01
 Project Location: EOG - LEA CO NM

Sampling Date: 08/26/2022
 Sampling Type: Soil
 Sampling Condition: Cool & Intact
 Sample Received By: Tamara Oldaker

Sample ID: TT 3-4 6' (H223946-05)

BTX 8021B		mg/kg		Analyzed By: JH					
Analyte	Result	Reporting Limit	Analyzed	Method Blank	BS	% Recovery	True Value QC	RPD	Qualifier
Benzene*	<0.050	0.050	08/29/2022	ND	2.18	109	2.00	2.19	
Toluene*	<0.050	0.050	08/29/2022	ND	2.12	106	2.00	2.27	
Ethylbenzene*	<0.050	0.050	08/29/2022	ND	2.08	104	2.00	2.16	
Total Xylenes*	<0.150	0.150	08/29/2022	ND	6.46	108	6.00	2.88	
Total BTX	<0.300	0.300	08/29/2022	ND					

Surrogate: 4-Bromofluorobenzene (PID) 104 % 69.9-140

Chloride, SM4500CI-B		mg/kg		Analyzed By: AC					
Analyte	Result	Reporting Limit	Analyzed	Method Blank	BS	% Recovery	True Value QC	RPD	Qualifier
Chloride	256	16.0	08/29/2022	ND	416	104	400	3.77	

TPH 8015M		mg/kg		Analyzed By: MS					
Analyte	Result	Reporting Limit	Analyzed	Method Blank	BS	% Recovery	True Value QC	RPD	Qualifier
GRO C6-C10*	<10.0	10.0	08/29/2022	ND	189	94.6	200	2.40	
DRO >C10-C28*	<10.0	10.0	08/29/2022	ND	192	96.2	200	0.884	
EXT DRO >C28-C36	<10.0	10.0	08/29/2022	ND					

Surrogate: 1-Chlorooctane 83.3 % 45.3-161

Surrogate: 1-Chlorooctadecane 96.9 % 46.3-178

Cardinal Laboratories

*=Accredited Analyte

PLEASE NOTE: Liability and Damages. Cardinal's liability and client's exclusive remedy for any claim arising, whether based in contract or tort, shall be limited to the amount paid by client for analyses. All claims, including those for negligence and any other cause whatsoever shall be deemed waived unless made in writing and received by Cardinal within thirty (30) days after completion of the applicable service. In no event shall Cardinal be liable for incidental or consequential damages, including, without limitation, business interruptions, loss of use, or loss of profits incurred by client, its subsidiaries, affiliates or successors arising out of or related to the performance of the services hereunder by Cardinal, regardless of whether such claim is based upon any of the above stated reasons or otherwise. Results relate only to the samples identified above. This report shall not be reproduced except in full with written approval of Cardinal Laboratories.

Celey D. Keene, Lab Director/Quality Manager



PHONE (575) 393-2326 ° 101 E. MARLAND ° HOBBS, NM 88240

Analytical Results For:

TALON LPE
 REBECCA PONS
 408 W. TEXAS AVE.
 ARTESIA NM, 88210
 Fax To: (575) 745-8905

Received: 08/26/2022
 Reported: 08/29/2022
 Project Name: TENNECO SWD #001
 Project Number: 700438.299.01
 Project Location: EOG - LEA CO NM

Sampling Date: 08/26/2022
 Sampling Type: Soil
 Sampling Condition: Cool & Intact
 Sample Received By: Tamara Oldaker

Sample ID: N. SW1 5' (H223946-06)

BTX 8021B		mg/kg		Analyzed By: JH						
Analyte	Result	Reporting Limit	Analyzed	Method Blank	BS	% Recovery	True Value QC	RPD	Qualifier	
Benzene*	<0.050	0.050	08/29/2022	ND	2.18	109	2.00	2.19		
Toluene*	<0.050	0.050	08/29/2022	ND	2.12	106	2.00	2.27		
Ethylbenzene*	<0.050	0.050	08/29/2022	ND	2.08	104	2.00	2.16		
Total Xylenes*	<0.150	0.150	08/29/2022	ND	6.46	108	6.00	2.88		
Total BTX	<0.300	0.300	08/29/2022	ND						

Surrogate: 4-Bromofluorobenzene (PID) 103 % 69.9-140

Chloride, SM4500CI-B		mg/kg		Analyzed By: AC						
Analyte	Result	Reporting Limit	Analyzed	Method Blank	BS	% Recovery	True Value QC	RPD	Qualifier	
Chloride	608	16.0	08/29/2022	ND	416	104	400	3.77		

TPH 8015M		mg/kg		Analyzed By: MS					
Analyte	Result	Reporting Limit	Analyzed	Method Blank	BS	% Recovery	True Value QC	RPD	Qualifier
GRO C6-C10*	<10.0	10.0	08/29/2022	ND	189	94.6	200	2.40	
DRO >C10-C28*	<10.0	10.0	08/29/2022	ND	192	96.2	200	0.884	
EXT DRO >C28-C36	<10.0	10.0	08/29/2022	ND					

Surrogate: 1-Chlorooctane 86.1 % 45.3-161

Surrogate: 1-Chlorooctadecane 101 % 46.3-178

Cardinal Laboratories

*=Accredited Analyte

PLEASE NOTE: Liability and Damages. Cardinal's liability and client's exclusive remedy for any claim arising, whether based in contract or tort, shall be limited to the amount paid by client for analyses. All claims, including those for negligence and any other cause whatsoever shall be deemed waived unless made in writing and received by Cardinal within thirty (30) days after completion of the applicable service. In no event shall Cardinal be liable for incidental or consequential damages, including, without limitation, business interruptions, loss of use, or loss of profits incurred by client, its subsidiaries, affiliates or successors arising out of or related to the performance of the services hereunder by Cardinal, regardless of whether such claim is based upon any of the above stated reasons or otherwise. Results relate only to the samples identified above. This report shall not be reproduced except in full with written approval of Cardinal Laboratories.

Celey D. Keene, Lab Director/Quality Manager



PHONE (575) 393-2326 ° 101 E. MARLAND ° HOBBS, NM 88240

Analytical Results For:

TALON LPE
 REBECCA PONS
 408 W. TEXAS AVE.
 ARTESIA NM, 88210
 Fax To: (575) 745-8905

Received: 08/26/2022
 Reported: 08/29/2022
 Project Name: TENNECO SWD #001
 Project Number: 700438.299.01
 Project Location: EOG - LEA CO NM

Sampling Date: 08/26/2022
 Sampling Type: Soil
 Sampling Condition: Cool & Intact
 Sample Received By: Tamara Oldaker

Sample ID: E. SW1 5' (H223946-07)

BTEx 8021B		mg/kg		Analyzed By: JH						
Analyte	Result	Reporting Limit	Analyzed	Method Blank	BS	% Recovery	True Value QC	RPD	Qualifier	
Benzene*	<0.050	0.050	08/29/2022	ND	2.18	109	2.00	2.19		
Toluene*	<0.050	0.050	08/29/2022	ND	2.12	106	2.00	2.27		
Ethylbenzene*	<0.050	0.050	08/29/2022	ND	2.08	104	2.00	2.16		
Total Xylenes*	<0.150	0.150	08/29/2022	ND	6.46	108	6.00	2.88		
Total BTEx	<0.300	0.300	08/29/2022	ND						

Surrogate: 4-Bromofluorobenzene (PID) 103 % 69.9-140

Chloride, SM4500CI-B		mg/kg		Analyzed By: AC					
Analyte	Result	Reporting Limit	Analyzed	Method Blank	BS	% Recovery	True Value QC	RPD	Qualifier
Chloride	496	16.0	08/29/2022	ND	416	104	400	3.77	

TPH 8015M		mg/kg		Analyzed By: MS					
Analyte	Result	Reporting Limit	Analyzed	Method Blank	BS	% Recovery	True Value QC	RPD	Qualifier
GRO C6-C10*	<10.0	10.0	08/29/2022	ND	189	94.6	200	2.40	
DRO >C10-C28*	<10.0	10.0	08/29/2022	ND	192	96.2	200	0.884	
EXT DRO >C28-C36	<10.0	10.0	08/29/2022	ND					

Surrogate: 1-Chlorooctane 93.6 % 45.3-161

Surrogate: 1-Chlorooctadecane 110 % 46.3-178

Cardinal Laboratories

*=Accredited Analyte

PLEASE NOTE: Liability and Damages. Cardinal's liability and client's exclusive remedy for any claim arising, whether based in contract or tort, shall be limited to the amount paid by client for analyses. All claims, including those for negligence and any other cause whatsoever shall be deemed waived unless made in writing and received by Cardinal within thirty (30) days after completion of the applicable service. In no event shall Cardinal be liable for incidental or consequential damages, including, without limitation, business interruptions, loss of use, or loss of profits incurred by client, its subsidiaries, affiliates or successors arising out of or related to the performance of the services hereunder by Cardinal, regardless of whether such claim is based upon any of the above stated reasons or otherwise. Results relate only to the samples identified above. This report shall not be reproduced except in full with written approval of Cardinal Laboratories.

Celey D. Keene, Lab Director/Quality Manager



PHONE (575) 393-2326 ° 101 E. MARLAND ° HOBBS, NM 88240

Analytical Results For:

TALON LPE
 REBECCA PONS
 408 W. TEXAS AVE.
 ARTESIA NM, 88210
 Fax To: (575) 745-8905

Received: 08/26/2022
 Reported: 08/29/2022
 Project Name: TENNECO SWD #001
 Project Number: 700438.299.01
 Project Location: EOG - LEA CO NM

Sampling Date: 08/26/2022
 Sampling Type: Soil
 Sampling Condition: Cool & Intact
 Sample Received By: Tamara Oldaker

Sample ID: W. SW1 5' (H223946-08)

BTX 8021B		mg/kg		Analyzed By: JH					
Analyte	Result	Reporting Limit	Analyzed	Method Blank	BS	% Recovery	True Value QC	RPD	Qualifier
Benzene*	<0.050	0.050	08/29/2022	ND	2.18	109	2.00	2.19	
Toluene*	<0.050	0.050	08/29/2022	ND	2.12	106	2.00	2.27	
Ethylbenzene*	<0.050	0.050	08/29/2022	ND	2.08	104	2.00	2.16	
Total Xylenes*	<0.150	0.150	08/29/2022	ND	6.46	108	6.00	2.88	
Total BTX	<0.300	0.300	08/29/2022	ND					

Surrogate: 4-Bromofluorobenzene (PID) 103 % 69.9-140

Chloride, SM4500CI-B		mg/kg		Analyzed By: AC					
Analyte	Result	Reporting Limit	Analyzed	Method Blank	BS	% Recovery	True Value QC	RPD	Qualifier
Chloride	480	16.0	08/29/2022	ND	416	104	400	3.77	

TPH 8015M		mg/kg		Analyzed By: MS					
Analyte	Result	Reporting Limit	Analyzed	Method Blank	BS	% Recovery	True Value QC	RPD	Qualifier
GRO C6-C10*	<10.0	10.0	08/29/2022	ND	189	94.6	200	2.40	
DRO >C10-C28*	<10.0	10.0	08/29/2022	ND	192	96.2	200	0.884	
EXT DRO >C28-C36	<10.0	10.0	08/29/2022	ND					

Surrogate: 1-Chlorooctane 92.3 % 45.3-161

Surrogate: 1-Chlorooctadecane 106 % 46.3-178

Cardinal Laboratories

*=Accredited Analyte

PLEASE NOTE: Liability and Damages. Cardinal's liability and client's exclusive remedy for any claim arising, whether based in contract or tort, shall be limited to the amount paid by client for analyses. All claims, including those for negligence and any other cause whatsoever shall be deemed waived unless made in writing and received by Cardinal within thirty (30) days after completion of the applicable service. In no event shall Cardinal be liable for incidental or consequential damages, including, without limitation, business interruptions, loss of use, or loss of profits incurred by client, its subsidiaries, affiliates or successors arising out of or related to the performance of the services hereunder by Cardinal, regardless of whether such claim is based upon any of the above stated reasons or otherwise. Results relate only to the samples identified above. This report shall not be reproduced except in full with written approval of Cardinal Laboratories.

Celey D. Keene, Lab Director/Quality Manager



PHONE (575) 393-2326 ° 101 E. MARLAND ° HOBBS, NM 88240

Analytical Results For:

TALON LPE
 REBECCA PONS
 408 W. TEXAS AVE.
 ARTESIA NM, 88210
 Fax To: (575) 745-8905

Received: 08/26/2022
 Reported: 08/29/2022
 Project Name: TENNECO SWD #001
 Project Number: 700438.299.01
 Project Location: EOG - LEA CO NM

Sampling Date: 08/26/2022
 Sampling Type: Soil
 Sampling Condition: Cool & Intact
 Sample Received By: Tamara Oldaker

Sample ID: S. SW1 5' (H223946-09)

BTX 8021B		mg/kg		Analyzed By: JH						
Analyte	Result	Reporting Limit	Analyzed	Method Blank	BS	% Recovery	True Value QC	RPD	Qualifier	
Benzene*	<0.050	0.050	08/29/2022	ND	2.18	109	2.00	2.19		
Toluene*	<0.050	0.050	08/29/2022	ND	2.12	106	2.00	2.27		
Ethylbenzene*	<0.050	0.050	08/29/2022	ND	2.08	104	2.00	2.16		
Total Xylenes*	<0.150	0.150	08/29/2022	ND	6.46	108	6.00	2.88		
Total BTX	<0.300	0.300	08/29/2022	ND						

Surrogate: 4-Bromofluorobenzene (PID) 103 % 69.9-140

Chloride, SM4500CI-B		mg/kg		Analyzed By: AC						
Analyte	Result	Reporting Limit	Analyzed	Method Blank	BS	% Recovery	True Value QC	RPD	Qualifier	
Chloride	400	16.0	08/29/2022	ND	416	104	400	3.77		

TPH 8015M		mg/kg		Analyzed By: MS					
Analyte	Result	Reporting Limit	Analyzed	Method Blank	BS	% Recovery	True Value QC	RPD	Qualifier
GRO C6-C10*	<10.0	10.0	08/29/2022	ND	189	94.6	200	2.40	
DRO >C10-C28*	<10.0	10.0	08/29/2022	ND	192	96.2	200	0.884	
EXT DRO >C28-C36	<10.0	10.0	08/29/2022	ND					

Surrogate: 1-Chlorooctane 78.5 % 45.3-161

Surrogate: 1-Chlorooctadecane 91.4 % 46.3-178

Cardinal Laboratories

*=Accredited Analyte

PLEASE NOTE: Liability and Damages. Cardinal's liability and client's exclusive remedy for any claim arising, whether based in contract or tort, shall be limited to the amount paid by client for analyses. All claims, including those for negligence and any other cause whatsoever shall be deemed waived unless made in writing and received by Cardinal within thirty (30) days after completion of the applicable service. In no event shall Cardinal be liable for incidental or consequential damages, including, without limitation, business interruptions, loss of use, or loss of profits incurred by client, its subsidiaries, affiliates or successors arising out of or related to the performance of the services hereunder by Cardinal, regardless of whether such claim is based upon any of the above stated reasons or otherwise. Results relate only to the samples identified above. This report shall not be reproduced except in full with written approval of Cardinal Laboratories.

Celey D. Keene, Lab Director/Quality Manager



PHONE (575) 393-2326 ° 101 E. MARLAND ° HOBBS, NM 88240

Notes and Definitions

ND	Analyte NOT DETECTED at or above the reporting limit
RPD	Relative Percent Difference
**	Samples not received at proper temperature of 6°C or below.
***	Insufficient time to reach temperature.
-	Chloride by SM4500Cl-B does not require samples be received at or below 6°C Samples reported on an as received basis (wet) unless otherwise noted on report

Cardinal Laboratories

*=Accredited Analyte

PLEASE NOTE: Liability and Damages. Cardinal's liability and client's exclusive remedy for any claim arising, whether based in contract or tort, shall be limited to the amount paid by client for analyses. All claims, including those for negligence and any other cause whatsoever shall be deemed waived unless made in writing and received by Cardinal within thirty (30) days after completion of the applicable service. In no event shall Cardinal be liable for incidental or consequential damages, including, without limitation, business interruptions, loss of use, or loss of profits incurred by client, its subsidiaries, affiliates or successors arising out of or related to the performance of the services hereunder by Cardinal, regardless of whether such claim is based upon any of the above stated reasons or otherwise. Results relate only to the samples identified above. This report shall not be reproduced except in full with written approval of Cardinal Laboratories.

A handwritten signature in black ink, appearing to read "Celey D. Keene".

Celey D. Keene, Lab Director/Quality Manager



CHAIN-OF-CUSTODY AND ANALYSIS REQUEST

101 East Marland, Hobbs, NM 88240
(575) 393-2326 FAX (575) 393-2476

[illegible]



PHONE (575) 393-2326 ° 101 E. MARLAND ° HOBBS, NM 88240

September 01, 2022

REBECCA PONS

TALON LPE

408 W. TEXAS AVE.

ARTESIA, NM 88210

RE: TENNECO SWD #001

Enclosed are the results of analyses for samples received by the laboratory on 08/31/22 14:35.

Cardinal Laboratories is accredited through Texas NELAP under certificate number T104704398-22-15. Accreditation applies to drinking water, non-potable water and solid and chemical materials. All accredited analytes are denoted by an asterisk (*). For a complete list of accredited analytes and matrices visit the TCEQ website at www.tceq.texas.gov/field/qa/lab_accred_certif.html.

Cardinal Laboratories is accredited through the State of Colorado Department of Public Health and Environment for:

Method EPA 552.2	Haloacetic Acids (HAA-5)
Method EPA 524.2	Total Trihalomethanes (TTHM)
Method EPA 524.4	Regulated VOCs (V1, V2, V3)

Accreditation applies to public drinking water matrices.

This report meets NELAP requirements and is made up of a cover page, analytical results, and a copy of the original chain-of-custody. If you have any questions concerning this report, please feel free to contact me.

Sincerely,

A handwritten signature in black ink that reads "Celey D. Keene". The signature is written in a cursive, flowing style.

Celey D. Keene

Lab Director/Quality Manager



PHONE (575) 393-2326 • 101 E. MARLAND • HOBBS, NM 88240

Analytical Results For:

TALON LPE
 REBECCA PONS
 408 W. TEXAS AVE.
 ARTESIA NM, 88210
 Fax To: (575) 745-8905

Received: 08/31/2022
 Reported: 09/01/2022
 Project Name: TENNECO SWD #001
 Project Number: 700438.299.01
 Project Location: EOG - LEA CO NM

Sampling Date: 08/30/2022
 Sampling Type: Soil
 Sampling Condition: Cool & Intact
 Sample Received By: Shalyn Rodriguez

Sample ID: N. SW - 1A (H223994-01)

BTEX 8021B			mg/kg		Analyzed By: JH				
Analyte	Result	Reporting Limit	Analyzed	Method Blank	BS	% Recovery	True Value QC	RPD	Qualifier
Benzene*	<0.050	0.050	09/01/2022	ND	2.14	107	2.00	1.43	
Toluene*	<0.050	0.050	09/01/2022	ND	2.07	104	2.00	1.50	
Ethylbenzene*	<0.050	0.050	09/01/2022	ND	2.04	102	2.00	1.84	
Total Xylenes*	<0.150	0.150	09/01/2022	ND	6.32	105	6.00	1.48	
Total BTEX	<0.300	0.300	09/01/2022	ND					

Surrogate: 4-Bromofluorobenzene (PID) 101 % 69.9-140

Chloride, SM4500Cl-B			mg/kg		Analyzed By: AC				
Analyte	Result	Reporting Limit	Analyzed	Method Blank	BS	% Recovery	True Value QC	RPD	Qualifier
Chloride	192	16.0	09/01/2022	ND	416	104	400	3.77	

TPH 8015M			mg/kg		Analyzed By: MS				
Analyte	Result	Reporting Limit	Analyzed	Method Blank	BS	% Recovery	True Value QC	RPD	Qualifier
GRO C6-C10*	<10.0	10.0	09/01/2022	ND	211	106	200	2.06	
DRO >C10-C28*	<10.0	10.0	09/01/2022	ND	213	107	200	0.500	
EXT DRO >C28-C36	<10.0	10.0	09/01/2022	ND					

Surrogate: 1-Chlorooctane 88.0 % 45.3-161

Surrogate: 1-Chlorooctadecane 89.3 % 46.3-178

Cardinal Laboratories

*=Accredited Analyte

PLEASE NOTE: Liability and Damages. Cardinal's liability and client's exclusive remedy for any claim arising, whether based in contract or tort, shall be limited to the amount paid by client for analyses. All claims, including those for negligence and any other cause whatsoever shall be deemed waived unless made in writing and received by Cardinal within thirty (30) days after completion of the applicable service. In no event shall Cardinal be liable for incidental or consequential damages, including, without limitation, business interruptions, loss of use, or loss of profits incurred by client, its subsidiaries, affiliates or successors arising out of or related to the performance of the services hereunder by Cardinal, regardless of whether such claim is based upon any of the above stated reasons or otherwise. Results relate only to the samples identified above. This report shall not be reproduced except in full with written approval of Cardinal Laboratories.

Celey D. Keene, Lab Director/Quality Manager



PHONE (575) 393-2326 ° 101 E. MARLAND ° HOBBS, NM 88240

Notes and Definitions

ND	Analyte NOT DETECTED at or above the reporting limit
RPD	Relative Percent Difference
**	Samples not received at proper temperature of 6°C or below.
***	Insufficient time to reach temperature.
-	Chloride by SM4500Cl-B does not require samples be received at or below 6°C Samples reported on an as received basis (wet) unless otherwise noted on report

Cardinal Laboratories

*=Accredited Analyte

PLEASE NOTE: Liability and Damages. Cardinal's liability and client's exclusive remedy for any claim arising, whether based in contract or tort, shall be limited to the amount paid by client for analyses. All claims, including those for negligence and any other cause whatsoever shall be deemed waived unless made in writing and received by Cardinal within thirty (30) days after completion of the applicable service. In no event shall Cardinal be liable for incidental or consequential damages, including, without limitation, business interruptions, loss of use, or loss of profits incurred by client, its subsidiaries, affiliates or successors arising out of or related to the performance of the services hereunder by Cardinal, regardless of whether such claim is based upon any of the above stated reasons or otherwise. Results relate only to the samples identified above. This report shall not be reproduced except in full with written approval of Cardinal Laboratories.

A handwritten signature in cursive script, appearing to read "Celey D. Keene", written in black ink.

Celey D. Keene, Lab Director/Quality Manager



CARDINAL
Laboratories

CHAIN-OF-CUSTODY AND ANALYSIS REQUEST

101 East Marland, Hobbs, NM 88240
(575) 393-2326 FAX (575) 393-2476

[illegible]



Appendix V

Seed Tag



BLM 2 Mixture
Lot #: 2599
Bag Wt: 4.53

Item	% Mix	Origin	Purity	Germ	Dormant	Total Germ:	Test Date
Plains Bristlegrass, Variety Not Stated	50.95%	Oklahoma	99.47%	11.00%	75.00%	86.00%	8/2022
Sand Dropseed, Variety Not Stated	24.39%	Colorado	98.63%	21.00%	77.00%	98.00%	5/2022
Sand Lovegrass, Bend	24.01%	Texas	99.85%	77.00%	21.00%	98.00%	5/2022
BLM #2 Seed Mix	0.00%		99.35%	32.42%	44.58%	77.00%	7/2022
Seed Total	99.35%						
Inert Matter:	0.63%						
Weed Seed:	0.01%						
Other Crop:	0.01%						

Noxious Weed: None

Texas Permit: 2772

Job Name: Tenneco SWD. Bagged into 1)
acre bags @ 4.5260 bulk pounds.



Appendix VI

NMOCD

C-141

District I
1625 N. French Dr., Hobbs, NM 88240
District II
811 S. First St., Artesia, NM 88210
District III
1000 Rio Brazos Road, Aztec, NM 87410
District IV
1220 S. St. Francis Dr., Santa Fe, NM 87505

State of New Mexico
Energy Minerals and Natural
Resources Department

Oil Conservation Division
1220 South St. Francis Dr.
Santa Fe, NM 87505

Form C-141
Revised August 24, 2018
Submit to appropriate OCD District office

Incident ID	nAPP2222440612
District RP	
Facility ID	
Application ID	

Release Notification

Responsible Party

Responsible Party	EOG Resources, Inc.	OGRID	7377
Contact Name	Jeremy Haass	Contact Telephone	575-748-1471
Contact email	Jeremy_Haass@eogresources.com	Incident #	nAPP2222440612
Contact mailing address	104 S. 4th Street, Artesia, NM 88210		

Location of Release Source

Latitude 33.38845 Longitude -103.47599
(NAD 83 in decimal degrees to 5 decimal places)

Site Name	Tenneco SWD #1	Site Type	Well Pad
Date Release Discovered	8/11/2022	API#	30-025-25762

Unit Letter	Section	Township	Range	County
P	2	11S	34E	Lea

Surface Owner: ☒ State ☐ Federal ☐ Tribal ☐ Private (Name: _____)

Nature and Volume of Release

Material(s) Released (Select all that apply and attach calculations or specific justification for the volumes provided below)

<input checked="" type="checkbox"/> Crude Oil	Volume Released (bbls) Unknown	Volume Recovered (bbls)
<input checked="" type="checkbox"/> Produced Water	Volume Released (bbls) Unknown	Volume Recovered (bbls)
	Is the concentration of dissolved chloride in the produced water >10,000 mg/l?	<input checked="" type="checkbox"/> Yes <input type="checkbox"/> No
<input type="checkbox"/> Condensate	Volume Released (bbls)	Volume Recovered (bbls)
<input type="checkbox"/> Natural Gas	Volume Released (Mcf)	Volume Recovered (Mcf)
<input type="checkbox"/> Other (describe)	Volume/Weight Released (provide units)	Volume/Weight Recovered (provide units)

Cause of Release

Historical impacts were discovered during the decommissioning process of the location. The environmental consultant contracted to investigate the area determined on 8/11/2022, based on the impacted area footprint, that the release more than likely breached the reportable volume threshold.

Incident ID	NAPP2222440612
District RP	
Facility ID	
Application ID	

<p>Was this a major release as defined by 19.15.29.7(A) NMAC?</p> <p><input type="checkbox"/> Yes <input checked="" type="checkbox"/> No</p>	<p>If YES, for what reason(s) does the responsible party consider this a major release?</p>
<p>If YES, was immediate notice given to the OCD? By whom? To whom? When and by what means (phone, email, etc)?</p>	

Initial Response

The responsible party must undertake the following actions immediately unless they could create a safety hazard that would result in injury

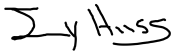
<input checked="" type="checkbox"/> The source of the release has been stopped.	
<input checked="" type="checkbox"/> The impacted area has been secured to protect human health and the environment.	
<input checked="" type="checkbox"/> Released materials have been contained via the use of berms or dikes, absorbent pads, or other containment devices.	
<input checked="" type="checkbox"/> All free liquids and recoverable materials have been removed and managed appropriately.	
If all the actions described above have <u>not</u> been undertaken, explain why:	
Per 19.15.29.8 B. (4) NMAC the responsible party may commence remediation immediately after discovery of a release. If remediation has begun, please attach a narrative of actions to date. If remedial efforts have been successfully completed or if the release occurred within a lined containment area (see 19.15.29.11(A)(5)(a) NMAC), please attach all information needed for closure evaluation.	
I hereby certify that the information given above is true and complete to the best of my knowledge and understand that pursuant to OCD rules and regulations all operators are required to report and/or file certain release notifications and perform corrective actions for releases which may endanger public health or the environment. The acceptance of a C-141 report by the OCD does not relieve the operator of liability should their operations have failed to adequately investigate and remediate contamination that pose a threat to groundwater, surface water, human health or the environment. In addition, OCD acceptance of a C-141 report does not relieve the operator of responsibility for compliance with any other federal, state, or local laws and/or regulations.	
Printed Name: <u>Jeremy Haass</u>	Title: <u>Sr. Safety & Environmental Specialist</u>
Signature: <u></u>	Date: <u>8/12/2022</u>
email: <u>jeremy_haass@eogresources.com</u>	Telephone: <u>575-748-1471</u>
<u>OCD Only</u>	
Received by: <u>Jocelyn Harimon</u>	Date: <u>08/12/2022</u>

District I

1625 N. French Dr., Hobbs, NM 88240
Phone:(575) 393-6161 Fax:(575) 393-0720

District II

811 S. First St., Artesia, NM 88210
Phone:(575) 748-1283 Fax:(575) 748-9720

District III

1000 Rio Brazos Rd., Aztec, NM 87410
Phone:(505) 334-6178 Fax:(505) 334-6170

District IV

1220 S. St Francis Dr., Santa Fe, NM 87505
Phone:(505) 476-3470 Fax:(505) 476-3462

State of New Mexico
Energy, Minerals and Natural Resources
Oil Conservation Division
1220 S. St Francis Dr.
Santa Fe, NM 87505

CONDITIONS

Action 133569

CONDITIONS

Operator: EOG RESOURCES INC P.O. Box 2267 Midland, TX 79702	OGRID: 7377
	Action Number: 133569
	Action Type: [C-141] Release Corrective Action (C-141)

CONDITIONS

Created By	Condition	Condition Date
jharimon	When submitting future reports regarding this release, please submit the calculations used or specific justification for the volumes reported on the initial C-141	8/15/2022

Incident ID	nAPP2222440612
District RP	
Facility ID	30-025-25762
Application ID	

Site Assessment/Characterization

This information must be provided to the appropriate district office no later than 90 days after the release discovery date.

What is the shallowest depth to groundwater beneath the area affected by the release?	<u>24</u> (ft bgs)
Did this release impact groundwater or surface water?	<input type="checkbox"/> Yes <input checked="" type="checkbox"/> No
Are the lateral extents of the release within 300 feet of a continuously flowing watercourse or any other significant watercourse?	<input type="checkbox"/> Yes <input checked="" type="checkbox"/> No
Are the lateral extents of the release within 200 feet of any lakebed, sinkhole, or playa lake (measured from the ordinary high-water mark)?	<input type="checkbox"/> Yes <input checked="" type="checkbox"/> No
Are the lateral extents of the release within 300 feet of an occupied permanent residence, school, hospital, institution, or church?	<input type="checkbox"/> Yes <input checked="" type="checkbox"/> No
Are the lateral extents of the release within 500 horizontal feet of a spring or a private domestic fresh water well used by less than five households for domestic or stock watering purposes?	<input type="checkbox"/> Yes <input checked="" type="checkbox"/> No
Are the lateral extents of the release within 1000 feet of any other fresh water well or spring?	<input type="checkbox"/> Yes <input checked="" type="checkbox"/> No
Are the lateral extents of the release within incorporated municipal boundaries or within a defined municipal fresh water well field?	<input type="checkbox"/> Yes <input checked="" type="checkbox"/> No
Are the lateral extents of the release within 300 feet of a wetland?	<input type="checkbox"/> Yes <input checked="" type="checkbox"/> No
Are the lateral extents of the release overlying a subsurface mine?	<input type="checkbox"/> Yes <input checked="" type="checkbox"/> No
Are the lateral extents of the release overlying an unstable area such as karst geology?	<input type="checkbox"/> Yes <input checked="" type="checkbox"/> No
Are the lateral extents of the release within a 100-year floodplain?	<input type="checkbox"/> Yes <input checked="" type="checkbox"/> No
Did the release impact areas not on an exploration, development, production, or storage site?	<input type="checkbox"/> Yes <input checked="" type="checkbox"/> No

Attach a comprehensive report (electronic submittals in .pdf format are preferred) demonstrating the lateral and vertical extents of soil contamination associated with the release have been determined. Refer to 19.15.29.11 NMAC for specifics.

Characterization Report Checklist: *Each of the following items must be included in the report.*

- ☒ Scaled site map showing impacted area, surface features, subsurface features, delineation points, and monitoring wells.
- ☒ Field data
- ☒ Data table of soil contaminant concentration data
- ☒ Depth to water determination
- ☒ Determination of water sources and significant watercourses within ½-mile of the lateral extents of the release
- ☐ Boring or excavation logs
- ☒ Photographs including date and GIS information
- ☒ Topographic/Aerial maps
- ☒ Laboratory data including chain of custody

If the site characterization report does not include completed efforts at remediation of the release, the report must include a proposed remediation plan. That plan must include the estimated volume of material to be remediated, the proposed remediation technique, proposed sampling plan and methods, anticipated timelines for beginning and completing the remediation. The closure criteria for a release are contained in Table 1 of 19.15.29.12 NMAC, however, use of the table is modified by site- and release-specific parameters.

State of New Mexico
Oil Conservation Division

Page 4

Incident ID	nAPP2222440612
District RP	
Facility ID	30-025-25762
Application ID	

I hereby certify that the information given above is true and complete to the best of my knowledge and understand that pursuant to OCD rules and regulations all operators are required to report and/or file certain release notifications and perform corrective actions for releases which may endanger public health or the environment. The acceptance of a C-141 report by the OCD does not relieve the operator of liability should their operations have failed to adequately investigate and remediate contamination that pose a threat to groundwater, surface water, human health or the environment. In addition, OCD acceptance of a C-141 report does not relieve the operator of responsibility for compliance with any other federal, state, or local laws and/or regulations.

Printed Name: Jeremy Haass Title: Sr. Safety & Environmental SpecialistSignature:  Date: 9/8/2022Email: Jeremy_Haass@eogresouces.com Telephone: 575-748-1471**OCD Only**Received by: Jocelyn Harimon Date: 09/30/2022

Incident ID	nAPP2222440612
District RP	
Facility ID	30-025-25762
Application ID	

Remediation Plan

Remediation Plan Checklist: *Each of the following items must be included in the plan.*

- ☒ Detailed description of proposed remediation technique
- ☒ Scaled sitemap with GPS coordinates showing delineation points
- ☒ Estimated volume of material to be remediated
- ☒ Closure criteria is to Table 1 specifications subject to 19.15.29.12(C)(4) NMAC
- ☒ Proposed schedule for remediation (note if remediation plan timeline is more than 90 days OCD approval is required)

Deferral Requests Only: *Each of the following items must be confirmed as part of any request for deferral of remediation.*

- ☐ Contamination must be in areas immediately under or around production equipment where remediation could cause a major facility deconstruction.
- ☐ Extents of contamination must be fully delineated.
- ☐ Contamination does not cause an imminent risk to human health, the environment, or groundwater.

I hereby certify that the information given above is true and complete to the best of my knowledge and understand that pursuant to OCD rules and regulations all operators are required to report and/or file certain release notifications and perform corrective actions for releases which may endanger public health or the environment. The acceptance of a C-141 report by the OCD does not relieve the operator of liability should their operations have failed to adequately investigate and remediate contamination that pose a threat to groundwater, surface water, human health or the environment. In addition, OCD acceptance of a C-141 report does not relieve the operator of responsibility for compliance with any other federal, state, or local laws and/or regulations.

Printed Name: Jeremy Haass Title: Sr. Safety & Environmental Specialist

Signature:  Date: 9/8/2022

Email: Jeremy_Haass@eogresouces.com Telephone: 575-748-1471

OCD Only

Received by: Jocelyn Harimon Date: 09/30/2022

☐ Approved ☐ Approved with Attached Conditions of Approval ☐ Denied ☐ Deferral Approved

Signature: _____ Date: _____

Incident ID	nAPP2222440612
District RP	
Facility ID	30-025-25762
Application ID	

Closure

The responsible party must attach information demonstrating they have complied with all applicable closure requirements and any conditions or directives of the OCD. This demonstration should be in the form of a comprehensive report (electronic submittals in .pdf format are preferred) including a scaled site map, sampling diagrams, relevant field notes, photographs of any excavation prior to backfilling, laboratory data including chain of custody documents of final sampling, and a narrative of the remedial activities. Refer to 19.15.29.12 NMAC.

Closure Report Attachment Checklist: *Each of the following items must be included in the closure report.*

- ☒ A scaled site and sampling diagram as described in 19.15.29.11 NMAC
- ☒ Photographs of the remediated site prior to backfill or photos of the liner integrity if applicable (Note: appropriate OCD District office must be notified 2 days prior to liner inspection)
- ☒ Laboratory analyses of final sampling (Note: appropriate ODC District office must be notified 2 days prior to final sampling)
- ☒ Description of remediation activities

I hereby certify that the information given above is true and complete to the best of my knowledge and understand that pursuant to OCD rules and regulations all operators are required to report and/or file certain release notifications and perform corrective actions for releases which may endanger public health or the environment. The acceptance of a C-141 report by the OCD does not relieve the operator of liability should their operations have failed to adequately investigate and remediate contamination that pose a threat to groundwater, surface water, human health or the environment. In addition, OCD acceptance of a C-141 report does not relieve the operator of responsibility for compliance with any other federal, state, or local laws and/or regulations. The responsible party acknowledges they must substantially restore, reclaim, and re-vegetate the impacted surface area to the conditions that existed prior to the release or their final land use in accordance with 19.15.29.13 NMAC including notification to the OCD when reclamation and re-vegetation are complete.

Printed Name: Jeremy Haass Title: Sr. Safety & Environmental Specialist

Signature:  Date: 9/8/2022

Email: Jeremy_Haass@eogresouces.com Telephone: 575-748-1471

OCD Only

Received by: Jocelyn Harimon Date: 09/30/2022

Closure approval by the OCD does not relieve the responsible party of liability should their operations have failed to adequately investigate and remediate contamination that poses a threat to groundwater, surface water, human health, or the environment nor does not relieve the responsible party of compliance with any other federal, state, or local laws and/or regulations.

Closure Approved by:  Date: 10/04/2022

Printed Name: Jennifer Nobui Title: Environmental Specialist A

From: [Rebecca Pons](#)
To: [Jeremy Haass](#)
Subject: Copy of Job Requests Week of 8-22-22.xlsx
Date: Friday, August 19, 2022 10:35:00 AM
Attachments: [Copy of Job Requests Week of 8-22-22.xlsx](#)
[image001.png](#)

Hi Jeremy,

I have attached the weekly work requests for work to take place next week.

Please note that I will need a confirmation sampling notification for the Tenneco SWD. I will also be needing C-138's for the Tenneco SWD as well as the Spurck F State 5.

I will certainly update you upon receipt of the lab data for the Tenneco CTB.

Thank you for the work and have a great weekend!

Rebecca Pons

Rebecca Pons

Senior Environmental Project Manager

Office: 575.746.8768 x708

Direct: 575.616.4023

Cell: 575.441.0980

Fax: 575.746.8905

Emergency: 866.742.0742

Web: www.talonlpe.com



District I
1625 N. French Dr., Hobbs, NM 88240
Phone:(575) 393-6161 Fax:(575) 393-0720
District II
811 S. First St., Artesia, NM 88210
Phone:(575) 748-1283 Fax:(575) 748-9720
District III
1000 Rio Brazos Rd., Aztec, NM 87410
Phone:(505) 334-6178 Fax:(505) 334-6170
District IV
1220 S. St Francis Dr., Santa Fe, NM 87505
Phone:(505) 476-3470 Fax:(505) 476-3462

State of New Mexico
Energy, Minerals and Natural Resources
Oil Conservation Division
1220 S. St Francis Dr.
Santa Fe, NM 87505

CONDITIONS

Action 147857

CONDITIONS

Operator: EOG RESOURCES INC P.O. Box 2267 Midland, TX 79702	OGRID: 7377
	Action Number: 147857
	Action Type: [C-141] Release Corrective Action (C-141)

CONDITIONS

Created By	Condition	Condition Date
jnobui	Closure Report Approved.	10/4/2022