

Form C-141

Page 3

State of New Mexico
Oil Conservation Division

Incident ID	NAPP2114127159
District RP	
Facility ID	
Application ID	

Site Assessment/Characterization*This information must be provided to the appropriate district office no later than 90 days after the release discovery date.*

What is the shallowest depth to groundwater beneath the area affected by the release?	<u> >55 </u> (ft bgs)
Did this release impact groundwater or surface water?	<input type="checkbox"/> Yes <input checked="" type="checkbox"/> No
Are the lateral extents of the release within 300 feet of a continuously flowing watercourse or any other significant watercourse?	<input type="checkbox"/> Yes <input checked="" type="checkbox"/> No
Are the lateral extents of the release within 200 feet of any lakebed, sinkhole, or playa lake (measured from the ordinary high-water mark)?	<input type="checkbox"/> Yes <input checked="" type="checkbox"/> No
Are the lateral extents of the release within 300 feet of an occupied permanent residence, school, hospital, institution, or church?	<input type="checkbox"/> Yes <input checked="" type="checkbox"/> No
Are the lateral extents of the release within 500 horizontal feet of a spring or a private domestic fresh water well used by less than five households for domestic or stock watering purposes?	<input type="checkbox"/> Yes <input checked="" type="checkbox"/> No
Are the lateral extents of the release within 1000 feet of any other fresh water well or spring?	<input type="checkbox"/> Yes <input checked="" type="checkbox"/> No
Are the lateral extents of the release within incorporated municipal boundaries or within a defined municipal fresh water well field?	<input type="checkbox"/> Yes <input checked="" type="checkbox"/> No
Are the lateral extents of the release within 300 feet of a wetland?	<input type="checkbox"/> Yes <input checked="" type="checkbox"/> No
Are the lateral extents of the release overlying a subsurface mine?	<input type="checkbox"/> Yes <input checked="" type="checkbox"/> No
Are the lateral extents of the release overlying an unstable area such as karst geology?	<input type="checkbox"/> Yes <input checked="" type="checkbox"/> No
Are the lateral extents of the release within a 100-year floodplain?	<input type="checkbox"/> Yes <input checked="" type="checkbox"/> No
Did the release impact areas not on an exploration, development, production, or storage site?	<input type="checkbox"/> Yes <input checked="" type="checkbox"/> No

Attach a comprehensive report (electronic submittals in .pdf format are preferred) demonstrating the lateral and vertical extents of soil contamination associated with the release have been determined. Refer to 19.15.29.11 NMAC for specifics.

Characterization Report Checklist: *Each of the following items must be included in the report.*

- ☒ Scaled site map showing impacted area, surface features, subsurface features, delineation points, and monitoring wells.
- ☐ Field data
- ☒ Data table of soil contaminant concentration data
- ☒ Depth to water determination
- ☒ Determination of water sources and significant watercourses within ½-mile of the lateral extents of the release
- ☐ Boring or excavation logs
- ☒ Photographs including date and GIS information
- ☒ Topographic/Aerial maps
- ☒ Laboratory data including chain of custody

If the site characterization report does not include completed efforts at remediation of the release, the report must include a proposed remediation plan. That plan must include the estimated volume of material to be remediated, the proposed remediation technique, proposed sampling plan and methods, anticipated timelines for beginning and completing the remediation. The closure criteria for a release are contained in Table 1 of 19.15.29.12 NMAC, however, use of the table is modified by site- and release-specific parameters.

Form C-141

Page 4

State of New Mexico
Oil Conservation Division

Incident ID	NAPP2114127159
District RP	
Facility ID	
Application ID	

I hereby certify that the information given above is true and complete to the best of my knowledge and understand that pursuant to OCD rules and regulations all operators are required to report and/or file certain release notifications and perform corrective actions for releases which may endanger public health or the environment. The acceptance of a C-141 report by the OCD does not relieve the operator of liability should their operations have failed to adequately investigate and remediate contamination that pose a threat to groundwater, surface water, human health or the environment. In addition, OCD acceptance of a C-141 report does not relieve the operator of responsibility for compliance with any other federal, state, or local laws and/or regulations.

Printed Name: DALE WOODALL Title: ENV. PROFESSIONALSignature: Dale Woodall Date: 8/11/2022email: DALE.WOODALL@DVN.COM Telephone: 575-748-1838**OCD Only**Received by: Jocelyn Harimon Date: 10/17/2022

Form C-141

Page 5

State of New Mexico
Oil Conservation Division

Incident ID	NAPP2114127159
District RP	
Facility ID	
Application ID	

Remediation Plan

Remediation Plan Checklist: Each of the following items must be included in the plan.

- ☒ Detailed description of proposed remediation technique
- ☒ Scaled sitemap with GPS coordinates showing delineation points
- ☒ Estimated volume of material to be remediated
- ☒ Closure criteria is to Table 1 specifications subject to 19.15.29.12(C)(4) NMAC
- ☐ Proposed schedule for remediation (note if remediation plan timeline is more than 90 days OCD approval is required)

Deferral Requests Only: Each of the following items must be confirmed as part of any request for deferral of remediation.

- ☐ Contamination must be in areas immediately under or around production equipment where remediation could cause a major facility deconstruction.
- ☐ Extents of contamination must be fully delineated.
- ☐ Contamination does not cause an imminent risk to human health, the environment, or groundwater.

I hereby certify that the information given above is true and complete to the best of my knowledge and understand that pursuant to OCD rules and regulations all operators are required to report and/or file certain release notifications and perform corrective actions for releases which may endanger public health or the environment. The acceptance of a C-141 report by the OCD does not relieve the operator of liability should their operations have failed to adequately investigate and remediate contamination that pose a threat to groundwater, surface water, human health or the environment. In addition, OCD acceptance of a C-141 report does not relieve the operator of responsibility for compliance with any other federal, state, or local laws and/or regulations.

Printed Name: DALE WOODALL Title: ENV. PROFESSIONALSignature: Dale Woodall Date: 8/11/2022email: DALE.WOODALL@DVN.COM Telephone: 575-748-1838**OCD Only**Received by: Jocelyn Harimon Date: 10/17/2022☐ Approved ☐ Approved with Attached Conditions of Approval ☐ Denied ☐ Deferral Approved

Signature: _____ Date: _____

Form C-141

Page 6

State of New Mexico
Oil Conservation Division

Incident ID	NAPP2114127159
District RP	
Facility ID	
Application ID	

Closure

The responsible party must attach information demonstrating they have complied with all applicable closure requirements and any conditions or directives of the OCD. This demonstration should be in the form of a comprehensive report (electronic submittals in .pdf format are preferred) including a scaled site map, sampling diagrams, relevant field notes, photographs of any excavation prior to backfilling, laboratory data including chain of custody documents of final sampling, and a narrative of the remedial activities. Refer to 19.15.29.12 NMAC.

Closure Report Attachment Checklist: *Each of the following items must be included in the closure report.*

- ☒ A scaled site and sampling diagram as described in 19.15.29.11 NMAC
- ☒ Photographs of the remediated site prior to backfill or photos of the liner integrity if applicable (Note: appropriate OCD District office must be notified 2 days prior to liner inspection)
- ☒ Laboratory analyses of final sampling (Note: appropriate ODC District office must be notified 2 days prior to final sampling)
- ☒ Description of remediation activities

I hereby certify that the information given above is true and complete to the best of my knowledge and understand that pursuant to OCD rules and regulations all operators are required to report and/or file certain release notifications and perform corrective actions for releases which may endanger public health or the environment. The acceptance of a C-141 report by the OCD does not relieve the operator of liability should their operations have failed to adequately investigate and remediate contamination that pose a threat to groundwater, surface water, human health or the environment. In addition, OCD acceptance of a C-141 report does not relieve the operator of responsibility for compliance with any other federal, state, or local laws and/or regulations. The responsible party acknowledges they must substantially restore, reclaim, and re-vegetate the impacted surface area to the conditions that existed prior to the release or their final land use in accordance with 19.15.29.13 NMAC including notification to the OCD when reclamation and re-vegetation are complete.

Printed Name: DALE WOODALL Title: ENV. PROFESSIONAL
Signature: Dale Woodall Date: 8/11/2022
email: DALE.WOODALL@DVN.COM Telephone: 575-748-1838

OCD Only

Received by: Jocelyn Harimon Date: 10/17/2022

Closure approval by the OCD does not relieve the responsible party of liability should their operations have failed to adequately investigate and remediate contamination that poses a threat to groundwater, surface water, human health, or the environment nor does not relieve the responsible party of compliance with any other federal, state, or local laws and/or regulations.

Closure Approved by: Jennifer Nobui Date: 11/14/2022
Printed Name: Jennifer Nobui Title: Environmental Specialist A



Caprock Services LLC,
P.O Box 457
Lovington, NM 88260
(575)408-3638

August 16, 2022

New Mexico Oil Conservation Division
District 1 (Hobbs)
1625 N. French Dr
Hobbs, NM 88240

**RE: Release Closure Report
 Mesquite Booster Trunk line
 Devon Energy Production Company
 Incident Report Number: NAPP2114127159
 Lea County New Mexico**

To Whom it may concern:

Caprock Services on behalf of Devon Energy, presents the following closure report. This report provides a summary of remediation activities completed at the mesquite booster trunk line. The site is located in Unit P, Section 33, Township 23 South, Range 33 East.
GPS: 32.255311, -103.5727709

NMOCD APPROVALS/STIPULATIONS

The Site Assessment Report and Proposed Remediation Plan was subsequently approved. Please reference the associated Site Assessment Report and Proposed Remediation Plan that was submitted for additional details.

REMEDIATION ACTIVITIES SUMMARY

On **June 13, 2022**, RDL Excavating, begin excavating and stockpiling impacted material on-site. Side walls and floors where advanced until field observations suggested chloride and hydrocarbon impacts had been mitigated. Impacted material was transported under manifest to Oilfield Water Logistics (OWL) a NMOCD-permitted disposal facility.

On **June 27, 2022**, Caprock collected seventy nine (79) soil samples and submitted them to the laboratory in an effort to determine if soil was affected above the NMOCD Closure Criteria. The collected soil samples were submitted to Cardinal Laboratories a NMOCD-approved laboratory for analysis of BTEX, TPH and Chloride. Laboratory analytical results indicated concentrations of Chloride exceeded the NMOCD Closure Criteria in soil samples SW#2, Floor 7, Floor 13, Floor 14, Floor 22, Floor 23, Floor 25, Floor 35, Floor 37, Floor 43, Floor 52 and Floor 53.

On **July 7, 2022**, Upon receiving laboratory analytical results from the collected soil samples, remediation activities resumed at the release site. Impacted soil in the areas characterized by sample points SW#2, Floor 7, Floor 13, Floor 14, Floor 22, Floor 23, Floor 25, Floor 35, Floor 37, Floor 43, Floor 52 and Floor 53 was excavated, stockpiled on-site then transported to Oilfield Water Logistics (OWL) a NMOCD-permitted disposal facility.

On **July 11, 2022**, Soil samples from SW#2, Floor 7, Floor 13, Floor 14, Floor 22, Floor 23, Floor 25, Floor 35, Floor 37, Floor 43, Floor 52, and Floor 53 were collected and submitted to Cardinal Laboratories a NMOCD approved laboratory for analysis of BTEX, TPH, and chloride.

Upon receiving laboratory analytical results from confirmation soil samples, the excavated area was backfilled with locally-sourced, non-impact material. Areas affected by remediation and closure activities were contoured and/or compacted to achieve erosion control, stability and preservation of surface water flow to the extent practicable. Affected areas not on production pads and/or lease roads will be reseeded with a landowner approved seed mixture during the first favorable growing season following closure of the Site.

A table summarizing laboratory analytical results from confirmation soil samples is provided on the following page:



Incident ID	nAPP2114127159
District RP	
Facility ID	
Application ID	

Concentrations of BTEX, TPH and/or Chloride in Soil - Confirmation Samples

Sample ID	Date	Depth	Soil Status	SW 846 8021B		SW 846 8015M Ext.					E300/4500CI
				Benzene (mg/kg)	BTEX (mg/kg)	GRO C ₆ -C ₁₀ (mg/kg)	DRO C ₁₀ -C ₂₈ (mg/kg)	GRO + DRO C ₆ -C ₂₈ (mg/kg)	ORO C ₂₈ -C ₃₆ (mg/kg)	TPH C ₆ -C ₃₆ (mg/kg)	Chloride (mg/kg)
NW 1	6/27/22	4'	In-Situ	<0.050	<0.300	<10.0	<10.0	<10.0	<10.0	<10.0	<16
NW 2	6/27/22	4'	In-Situ	<0.050	<0.300	<10.0	<10.0	<10.0	<10.0	<10.0	160
NW 2	6/27/22	4'	In-Situ	<0.050	<0.300	<10.0	<10.0	<10.0	<10.0	<10.0	16
NW 4	6/27/22	4'	In-Situ	<0.050	<0.300	<10.0	<10.0	<10.0	<10.0	<10.0	64
NW 5	6/27/22	4'	In-Situ	<0.050	<0.300	<10.0	<10.0	<10.0	<10.0	<10.0	16
NW 6	6/27/22	4'	In-Situ	<0.050	<0.300	<10.0	<10.0	<10.0	<10.0	<10.0	<16
NW 7	6/27/22	4'	In-Situ	<0.050	<0.300	<10.0	<10.0	<10.0	<10.0	<10.0	320.0
NW 8	6/27/22	4'	In-Situ	<0.050	<0.300	<10.0	<10.0	<10.0	<10.0	<10.0	272
NW 9	6/27/22	4'	In-Situ	<0.050	<0.300	<10.0	<10.0	<10.0	<10.0	<10.0	176
NW 10	6/27/22	4'	In-Situ	<0.050	<0.300	<10.0	<10.0	<10.0	<10.0	<10.0	464.0
WW 1	6/27/22	4'	In-Situ	<0.050	<0.300	<10.0	<10.0	<10.0	<10.0	<10.0	80.0
WW 2	6/27/22	4'	In-Situ	<0.050	<0.300	<10.0	<10.0	<10.0	<10.0	<10.0	80.0
SW 1	6/27/22	4'	In-Situ	<0.050	<0.300	<10.0	<10.0	<10.0	<10.0	<10.0	64
SW 2 B	7/11/22	4'	In-Situ	<0.050	<0.300	<10.0	<10.0	<10.0	<10.0	<10.0	128.0
SW 3	6/27/22	4'	In-Situ	<0.050	<0.300	<10.0	<10.0	<10.0	<10.0	<10.0	48
SW 4	6/27/22	4'	In-Situ	<0.050	<0.300	<10.0	<10.0	<10.0	<10.0	<10.0	48
SW 5	6/27/22	4'	In-Situ	<0.050	<0.300	<10.0	<10.0	<10.0	<10.0	<10.0	16
SW 6	6/27/22	4'	In-Situ	<0.050	<0.300	<10.0	<10.0	<10.0	<10.0	<10.0	336
SW 7	6/27/22	4'	In-Situ	<0.050	<0.300	<10.0	<10.0	<10.0	<10.0	<10.0	400
SW 8	6/27/22	4'	In-Situ	<0.050	<0.300	<10.0	<10.0	<10.0	<10.0	<10.0	64
SW 9	6/27/22	4'	In-Situ	<0.050	<0.300	<10.0	<10.0	<10.0	<10.0	<10.0	16
SW 10	6/27/22	4'	In-Situ	<0.050	<0.300	<10.0	<10.0	<10.0	<10.0	<10.0	<16
EW 1	6/27/22	4'	In-Situ	<0.050	<0.300	<10.0	<10.0	<10.0	<10.0	<10.0	<16
EW 2	6/27/22	4'	In-Situ	<0.050	<0.300	<10.0	<10.0	<10.0	<10.0	<10.0	32
EW 3	6/27/22	4'	In-Situ	<0.050	<0.300	<10.0	<10.0	<10.0	<10.0	<10.0	16
Floor 1	6/27/22	4'	In-Situ	<0.050	<0.300	<10.0	<10.0	< 10.0	<10.0	< 10.0	2,920
Floor 2	6/27/22	4'	In-Situ	<0.050	<0.300	<10.0	<10.0	< 10.0	< 10.0	< 10.0	2,240
Floor 3	6/27/22	4'	In-Situ	<0.050	<0.300	<10.0	<10.0	< 10.0	< 10.0	< 10.0	2,520
Floor 4	6/27/22	4'	In-Situ	<0.050	<0.300	<10.0	<10.0	< 10.0	< 10.0	< 10.0	6,880
Floor 5	6/27/22	4'	In-Situ	<0.050	<0.300	<10.0	<10.0	< 10.0	< 10.0	< 10.0	2,280
Floor 6	6/27/22	4'	In-Situ	<0.050	<0.300	<10.0	<10.0	<10.0	<10.0	<10.0	2,520
Floor 7	7/11/22	5'	In-Situ	<0.050	<0.300	<10.0	<10.0	<10.0	<10.0	<10.0	3,360
Floor 8	6/27/22	4'	In-Situ	<0.050	<0.300	<10.0	<10.0	<10.0	<10.0	<10.0	2,160
Closure Criteria				10	50	-	-	1,000	-	2,500	10,000



Incident ID	nAPP2114127159
District RP	
Facility ID	
Application ID	

Concentrations of BTEX, TPH and/or Chloride in Soil - Confirmation Samples											
Sample ID	Date	Depth	Soil Status	SW 846 8021B		SW 846 8015M Ext.					E300/4500CI
				Benzene (mg/kg)	BTEX (mg/kg)	GRO C ₆ -C ₁₀ (mg/kg)	DRO C ₁₀ -C ₂₈ (mg/kg)	GRO + DRO C ₆ -C ₂₈ (mg/kg)	ORO C ₂₈ -C ₃₆ (mg/kg)	TPH C ₆ -C ₃₆ (mg/kg)	Chloride (mg/kg)
Floor 9	6/27/22	4'	In-Situ	<0.050	<0.300	<10.0	<10.0	<10.0	<10.0	<10.0	2,480
Floor 10	6/27/22	4'	In-Situ	<0.050	<0.300	<10.0	<10.0	<10.0	<10.0	<10.0	3,200
Floor 11	6/27/22	4'	In-Situ	<0.050	<0.300	<10.0	<10.0	<10.0	<10.0	<10.0	8,720
Floor 12	6/27/22	4'	In-Situ	<0.050	<0.300	<10.0	<10.0	<10.0	<10.0	<10.0	1,580
Floor 13	7/11/22	5'	In-Situ	<0.050	<0.300	<10.0	<10.0	<10.0	<10.0	<10.0	3,680
Floor 14	7/11/22	5'	In-Situ	<0.050	<0.300	<10.0	<10.0	<10.0	<10.0	<10.0	6,560
Floor 15	6/27/22	4'	In-Situ	<0.050	<0.300	<10.0	<10.0	<10.0	<10.0	<10.0	3,320
Floor 16	6/27/22	4'	In-Situ	<0.050	<0.300	<10.0	<10.0	<10.0	<10.0	<10.0	4,000
Floor 17	6/27/22	4'	In-Situ	<0.050	<0.300	<10.0	<10.0	<10.0	<10.0	<10.0	1,620
Floor 18	6/27/22	4'	In-Situ	<0.050	<0.300	<10.0	<10.0	<10.0	<10.0	<10.0	7,920
Floor 19	6/27/22	4'	In-Situ	<0.050	<0.300	<10.0	<10.0	<10.0	<10.0	<10.0	8,880
Floor 20	6/27/22	4'	In-Situ	<0.050	<0.300	<10.0	<10.0	<10.0	<10.0	<10.0	8,130
Floor 21	6/27/22	4'	In-Situ	<0.050	<0.300	<10.0	<10.0	<10.0	<10.0	<10.0	7,330
Floor 22	7/11/22	5'	In-Situ	<0.050	<0.300	<10.0	<10.0	<10.0	<10.0	<10.0	6,640
Floor 23	7/11/22	5'	In-Situ	<0.050	<0.300	<10.0	<10.0	<10.0	<10.0	<10.0	8,320
Floor 24	6/27/22	4'	In-Situ	<0.050	<0.300	<10.0	<10.0	<10.0	<10.0	<10.0	5,730
Floor 25	7/11/22	5'	In-Situ	<0.050	<0.300	<10.0	<10.0	<10.0	<10.0	<10.0	5,760
Floor 26	6/27/22	4'	In-Situ	<0.050	<0.300	<10.0	<10.0	<10.0	<10.0	<10.0	4,240
Floor 27	6/27/22	4'	In-Situ	<0.050	<0.300	<10.0	<10.0	<10.0	<10.0	<10.0	4,000
Floor 28	6/27/22	4'	In-Situ	<0.050	<0.300	<10.0	<10.0	<10.0	<10.0	<10.0	6,000
Floor 29	6/27/22	4'	In-Situ	<0.050	<0.300	<10.0	<10.0	<10.0	<10.0	<10.0	3,680
Floor 30	6/27/22	4'	In-Situ	<0.050	<0.300	<10.0	<10.0	<10.0	<10.0	<10.0	3,280
Floor 31	6/27/22	4'	In-Situ	<0.050	<0.300	<10.0	<10.0	<10.0	<10.0	<10.0	5,440
Floor 32	6/27/22	4'	In-Situ	<0.050	<0.300	<10.0	<10.0	<10.0	<10.0	<10.0	2,800
Floor 33	6/27/22	4'	In-Situ	<0.050	<0.300	<10.0	<10.0	<10.0	<10.0	<10.0	7,200
Floor 34	6/27/22	4'	In-Situ	<0.050	<0.300	<10.0	<10.0	<10.0	<10.0	<10.0	7,060
Floor 35	7/11/22	5'	In-Situ	<0.050	<0.300	<10.0	<10.0	<10.0	<10.0	<10.0	5,280
Floor 36	6/27/22	4'	In-Situ	<0.050	<0.300	<10.0	<10.0	<10.0	<10.0	<10.0	6,560
Floor 37	7/11/22	5'	In-Situ	<0.050	<0.300	<10.0	<10.0	<10.0	<10.0	<10.0	9,280
Floor 38	6/27/22	4'	In-Situ	<0.050	<0.300	<10.0	<10.0	<10.0	<10.0	<10.0	2,080
Floor 39	6/27/22	4'	In-Situ	<0.050	<0.300	<10.0	<10.0	<10.0	<10.0	<10.0	7,120
Floor 40	6/27/22	4'	In-Situ	<0.050	<0.300	<10.0	<10.0	<10.0	<10.0	<10.0	1,340
Floor 41	6/27/22	4'	In-Situ	<0.050	<0.300	<10.0	<10.0	<10.0	<10.0	<10.0	4,160
Closure Criteria				10	50	-	-	1,000	-	2,500	10,000



Incident ID	nAPP2114127159
District RP	
Facility ID	
Application ID	

Concentrations of BTEX, TPH and/or Chloride in Soil - Confirmation Samples											
Sample ID	Date	Depth	Soil Status	SW 846 8021B		SW 846 8015M Ext.					E300/4500Cl
				Benzene (mg/kg)	BTEX (mg/kg)	GRO C ₆ -C ₁₀ (mg/kg)	DRO C ₁₀ -C ₂₈ (mg/kg)	GRO + DRO C ₆ -C ₂₈ (mg/kg)	ORO C ₂₈ -C ₃₆ (mg/kg)	TPH C ₆ -C ₃₆ (mg/kg)	Chloride (mg/kg)
Floor 42	6/27/33	4'	In-situ	<0.050	<0.300	<10.0	<10.0	<10.0	<10.0	<10.0	4,400
Floor 43	7/11/22	5'	In-situ	<0.050	<0.300	<10.0	<10.0	<10.0	<10.0	<10.0	4,320
Floor 44	6/27/22	4'	In-situ	<0.050	<0.300	<10.0	<10.0	<10.0	<10.0	<10.0	3,400
Floor 45	6/27/22	4'	In-situ	<0.050	<0.300	<10.0	<10.0	<10.0	<10.0	<10.0	2,920
Floor 46	6/27/22	4'	In-situ	<0.050	<0.300	<10.0	<10.0	<10.0	<10.0	<10.0	3,400
Floor 47	6/27/22	4'	In-situ	<0.050	<0.300	<10.0	<10.0	<10.0	<10.0	<10.0	1,600
Floor 48	6/27/22	4'	In-situ	<0.050	<0.300	<10.0	<10.0	<10.0	<10.0	<10.0	1,700
Floor 49	6/27/22	4'	In-situ	<0.050	<0.300	<10.0	<10.0	<10.0	<10.0	<10.0	272
Floor 50	6/27/22	4'	In-situ	<0.050	<0.300	<10.0	<10.0	<10.0	<10.0	<10.0	1,020
Floor 51	6/27/22	4'	In-situ	<0.050	<0.300	<10.0	<10.0	<10.0	<10.0	<10.0	2,640
Floor 52	7/11/22	5	In-situ	<0.050	<0.300	<10.0	<10.0	<10.0	<10.0	<10.0	8,640
Floor 53	7/11/22	5'	In-situ	<0.050	<0.300	<10.0	<10.0	<10.0	<10.0	<10.0	8,880
Floor 54	6/27/22	4	In-situ	<0.050	<0.300	<10.0	<10.0	<10.0	<10.0	<10.0	880
Closure Criteria				10	50	-	-	1,000	-	2,500	10,000

A "Site & Sample Location Map" is provided as Attachment #3. Soil profile observations are provided on Attachment #5. Laboratory analytical reports are provided as Attachment #6.



Incident ID	nAPP2114127159
District RP	
Facility ID	
Application ID	

CLOSURE REQUEST

Remediation activities were conducted in accordance with an approved Workplan. Impacted soil affected above the NMOCD Closure Criteria was excavated and transported to Oilfield Water Logistics (OWL) a NMOCD-permitted facility for disposal. Laboratory analytical results from confirmation soil sample indicate BTEX, TPH and chloride concentrations were below the NMOCD Closure Criteria in each of the submitted soil samples. Upon receiving laboratory analytical results from confirmation soil samples, the excavated area was backfilled with locally-sourced, non-impacted material.

During the course of remediation activities, approximately 1,753 cubic yards of impacted soil were excavated and transported to Oilfield Water Logistics (OWL) a NMOCD-permitted facility for disposal.

Based on laboratory analytical results, field activities conducted to date and conditions at the site, Caprock Services LLC, recommends Devon Energy provide a copy of this Remediation Summary and Closure Report to the NMOCD and request closure be granted to the Mesquite Booster Trunkline Site.

Respectfully,

Matt Taylor
Environmental Professional
Caprock Services, LLC

Attachments:

- Attachment #1- Figure 1 - Topographic Map
- Attachment #2- Figure 2 - Aerial Map
- Attachment #3- Figure 3 - Site & Sample Location Map
- Attachment #4- Depth to Groundwater Information
- Attachment #5- Soil Profile Map
- Attachment #6- Laboratory Analytical Reports
- Attachment #7- Photographic Log
- Attachment #8- Release Notification (FORM C-141)
- Attachment #9- Email Coorespondence

LIMITATIONS

This document has been prepared on behalf of Devon Energy. Use of information contained in this report, including exhibits and attachments, by any other party without the consent of Caprock Services LLC, and/or Devon Energy is prohibited.

This document has been prepared in a professional manner, using the degree of skill and care exercised by similar environmental professionals. Caprock Services LLC, notes that the facts and conditions referenced in this document may change over time and that the conclusions and recommendations are only applicable to the facts and conditions as described at the time this document was prepared.

Caprock Services LLC, has prepared this report to the best of its ability. No other warranty, expressed or implied, is made or intended.

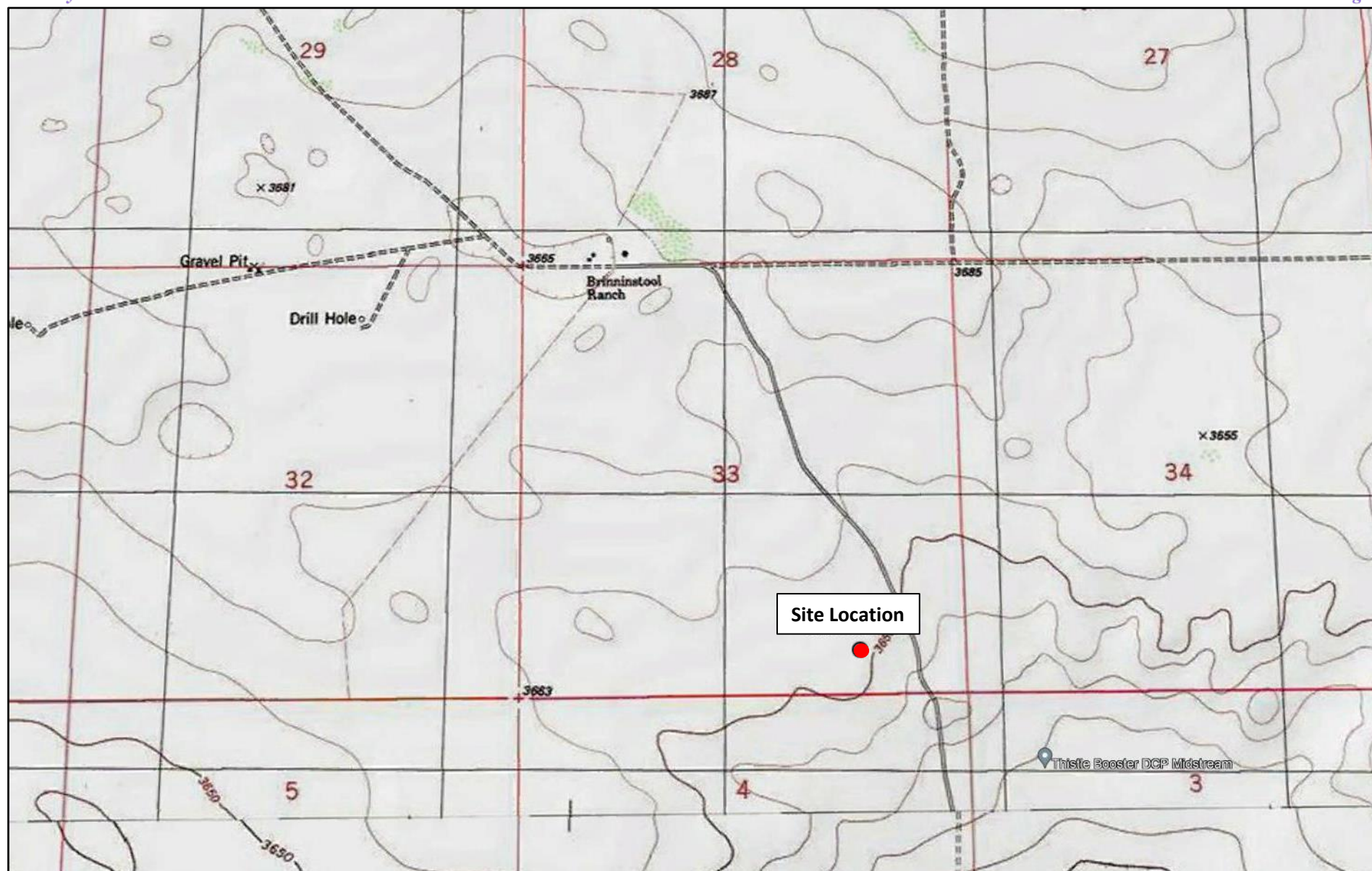

LEGEND:

● Site Location

Figure 1

Topographic Map

Devon Energy

Mesquite Booster Trunkline

GPS: (32.255735°), (-103.571636)

Lea County, New Mexico



Drafted by- MST

Checked by: client

Date: 7/18/2022

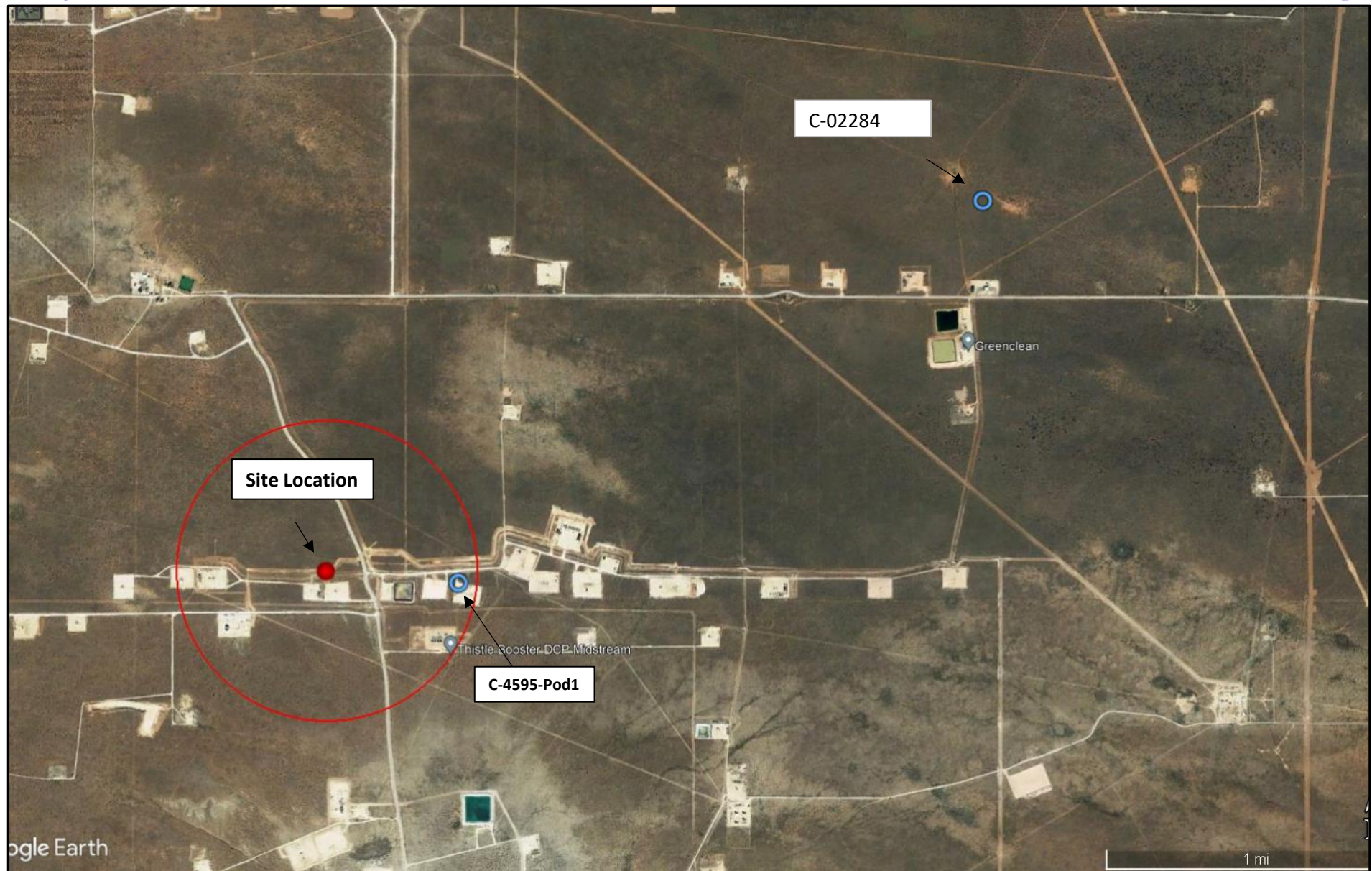

LEGEND:

- Site Location
- Fresh Water Well
- 100-Year Floodplain
- High/Critical Karst
- Non-Industrial Building
- Subsurface Mine
- 1/2 Mile Radius

Figure 2
 Aerial Map
 Devon Energy
 Mesquite Booster Trunkline
 GPS: (32.255735°), (-103.571636)
 Lea County, New Mexico

Caprock
 C
 S
Services

Drafted by: MST

Checked by: client

Date: 7/18/2022

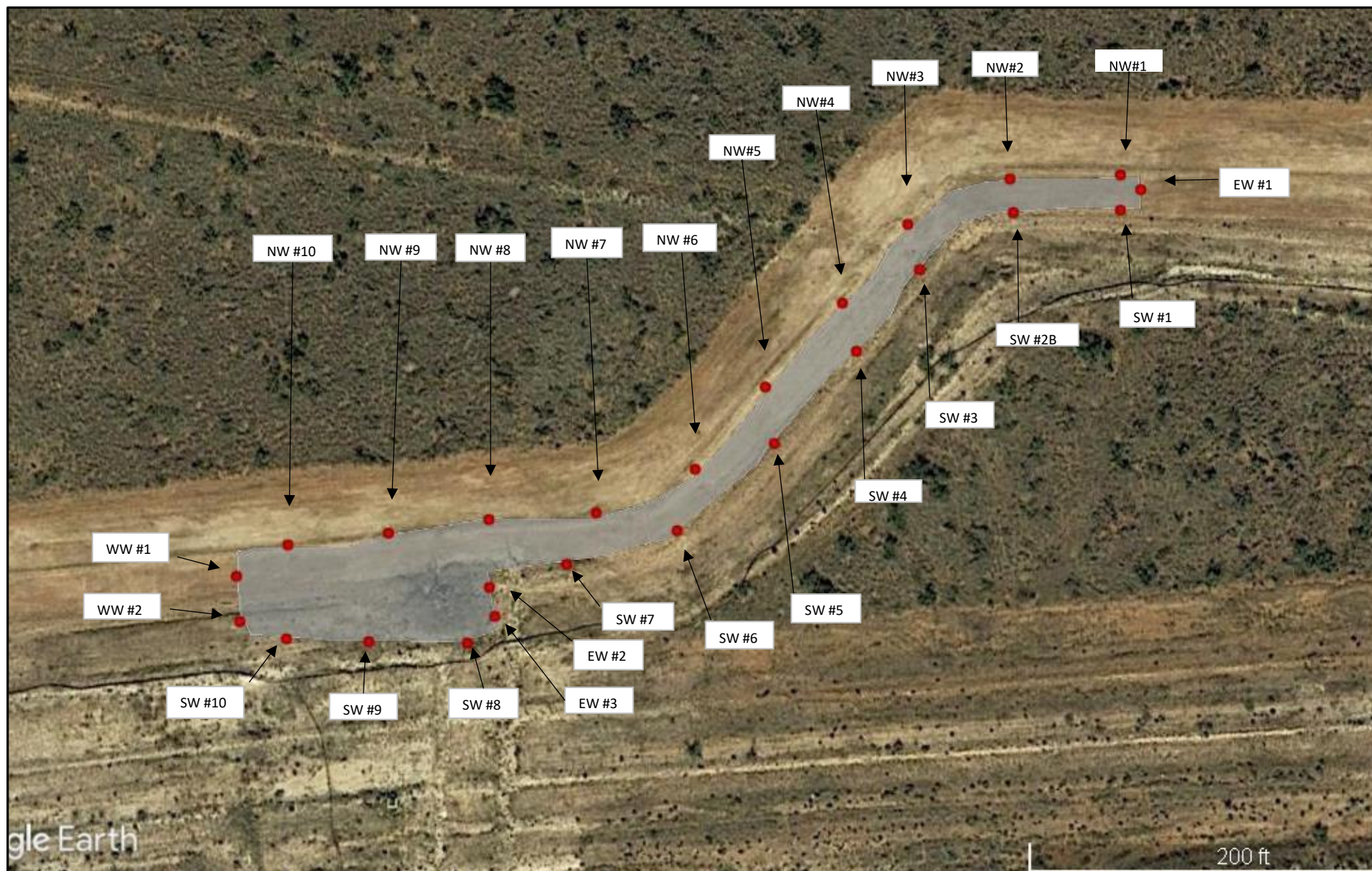
**LEGEND:**

- Sample Location
- ▭ Affected Area
- ▭ Excavated Area

Figure 3

Side Wall Conformation Sample Map
 Mesquite Booster Trunkline
 GPS: (32.255735, -103.571636)
 Lea County, NM
 Devon Energy



Drafted by: MST

Checked by: client

Date: 7/18/2022

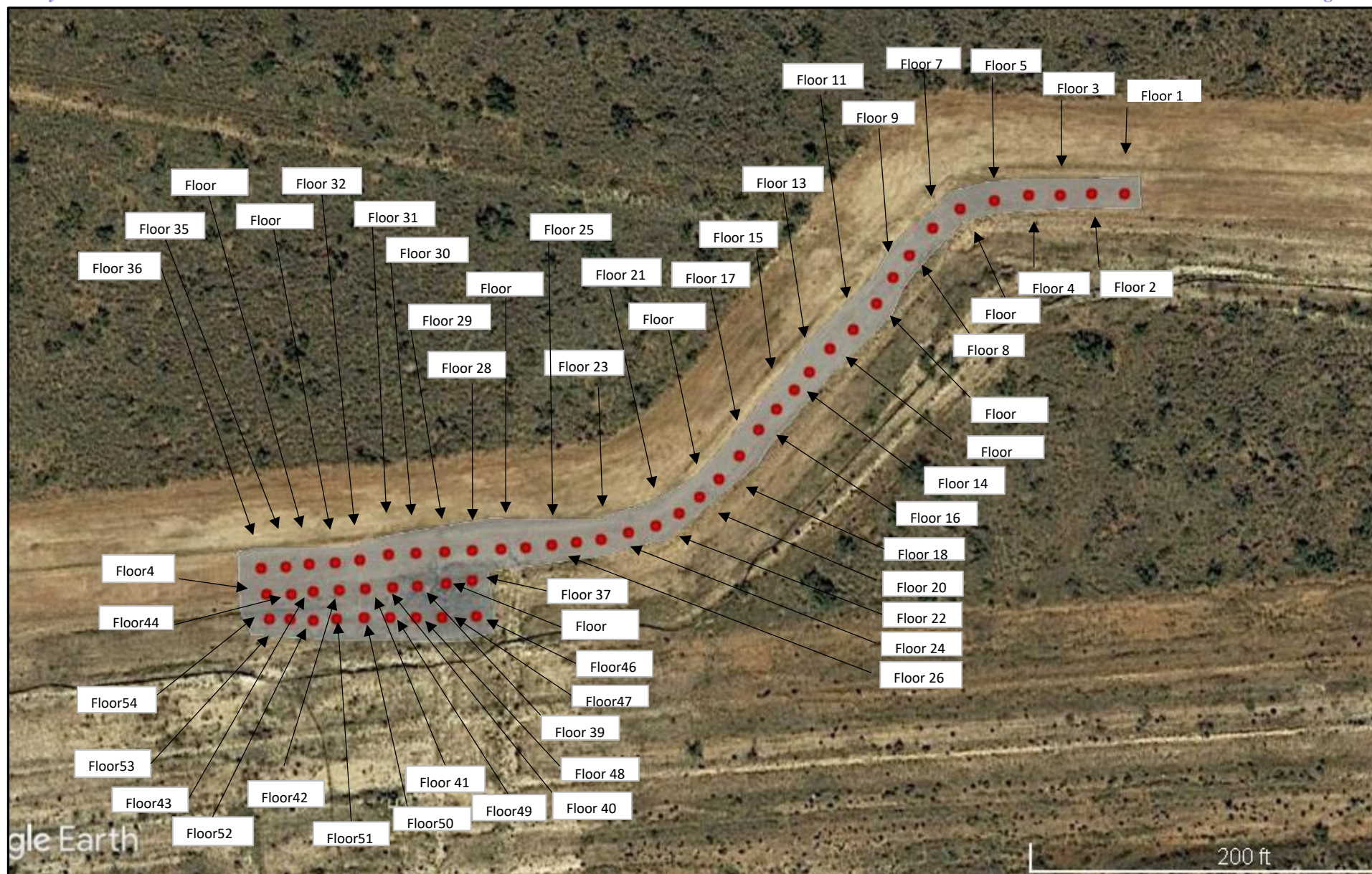
**LEGEND:**

- Sample Location
- Affected Area
- Excavated Area

Figure 3B

Floor Conformation Sample Map
 Mesquite Booster Trunkline
 GPS: (32.255735, -103.571636)
 Lea County, NM
 Devon Energy



Drafted by: MST

Checked by: client

Date: 7/18/2022

Groundwater Information



New Mexico Office of the State Engineer Water Column/Average Depth to Water

(A CLW##### in the
POD suffix indicates the
POD has been replaced
& no longer serves a
water right file.)

(R=POD has
been replaced,
O=orphaned,
C=the file is
closed)

(quarters are 1=NW 2=NE 3=SW 4=SE)

(quarters are smallest to largest) (NAD83 UTM in meters)

(In feet)

POD Number	POD Sub-Code	basin	County	Q 64	Q 16	Q 4	Sec	Tws	Rng	X	Y	Depth Well	Depth Water	Water Column
C 02275	CUB	LE		3	3	2	19	23S	33E	630843	3573557*	650	400	250
C 02276	CUB	LE		3	1	4	19	23S	33E	630848	3573154*	650	400	250
C 02277	CUB	LE		2	3	4	20	23S	33E	632863	3572970*	550	400	150
C 02278	CUB	LE		3	4	2	28	23S	33E	634484	3571989*	650	400	250
C 02279	CUB	LE		3	4	3	28	23S	33E	633891	3571173*	650	400	250
C 02280	CUB	LE		3	2	4	28	23S	33E	634489	3571586*	650	400	250
C 02281	CUB	LE		3	4	4	28	23S	33E	634495	3571183*	545	400	145
C 02282	CUB	LE		3	1	1	25	23S	33E	638098	3572436*	325	225	100
C 02283	CUB	LE		4	2	2	26	23S	33E	637896	3572431*	325	225	100
C 02284	CUB	LE		4	2	4	26	23S	33E	637907	3571626*	325	225	100
C 03582 POD1	C	LE		4	1	1	14	23S	33E	636583	3575666	590		
C 04551 POD1	CUB	LE		4	4	3	31	23S	33E	630671	3569556			
C 04595 POD1	CUB	LE		4	3	3	34	23S	33E	635150	3569564	55		

Average Depth to Water: 347 feet

Minimum Depth: 225 feet

Maximum Depth: 400 feet

Record Count: 13

Basin/County Search:

County: Lea

PLSS Search:

Township: 23S Range: 33E

*UTM location was derived from PLSS - see Help

The data is furnished by the NMOSE/ISC and is accepted by the recipient with the expressed understanding that the OSE/ISC make no warranties, expressed or implied, concerning the accuracy, completeness, reliability, usability, or suitability for any particular purpose of the data.

4/15/22 5:59 PM

Page 1 of 1

WATER COLUMN/ AVERAGE
DEPTH TO WATER

Groundwater Information



2904 W 2nd St.
Roswell, NM 88201
voice: 575.624.2420
fax: 575.624.2421
www.atkinseng.com

04/01/2022

DII-NMOSE
1900 W 2nd Street
Roswell, NM 88201

Hand Delivered to the DII Office of the State Engineer

Re: Well Record C-4595 Pod1

To whom it may concern:

Attached please find a well log & record and a plugging record, in duplicate, for a one (1) soil borings, C-4595 Pod1.

If you have any questions, please contact me at 575.499.9244 or lucas@atkinseng.com.

Sincerely,

A handwritten signature in black ink, appearing to read "Lucas Middleton". The signature is written in a cursive, flowing style.

Lucas Middleton

Enclosures: as noted above

CCE DII APR 4 2022 2:40:03

Groundwater Information



WELL RECORD & LOG

OFFICE OF THE STATE ENGINEER

www.ose.state.nm.us

1. GENERAL AND WELL LOCATION	OSE POD NO. (WELL NO.) POD 1 (TW-1)		WELL TAG ID NO.		OSE FILE NO(S). C-4595	
	WELL OWNER NAME(S) Devon Energy				PHONE (OPTIONAL) 575-748-1838	
	WELL OWNER MAILING ADDRESS 6488 7 Rivers Hwy				CITY Artesia	STATE NM
					ZIP 88210	
	WELL LOCATION (FROM GPS)	DEGREES 32	MINUTES 15	SECONDS 16.73	N	* ACCURACY REQUIRED: ONE TENTH OF A SECOND
		LONGITUDE 103	33	54.92	W	* DATUM REQUIRED: WGS 84
DESCRIPTION RELATING WELL LOCATION TO STREET ADDRESS AND COMMON LANDMARKS - PLSS (SECTION, TOWNSHIP, RANGE) WHERE AVAILABLE SE SW SW Sec. 34 T23S R33E						

2. DRILLING & CASING INFORMATION	LICENSE NO. 1249		NAME OF LICENSED DRILLER Jackie D. Atkins			NAME OF WELL DRILLING COMPANY Atkins Engineering Associates, Inc.		
	DRILLING STARTED 03/09/2022		DRILLING ENDED 03/09/2022		DEPTH OF COMPLETED WELL (FT) temporary well casing	BORE HOLE DEPTH (FT) ±55	DEPTH WATER FIRST ENCOUNTERED (FT) n/a	
	COMPLETED WELL IS: <input type="checkbox"/> ARTESIAN <input checked="" type="checkbox"/> DRY HOLE <input type="checkbox"/> SHALLOW (UNCONFINED)					STATIC WATER LEVEL IN COMPLETED WELL (FT) dry	DATE STATIC MEASURED 03/9/22, 3/15/22	
	DRILLING FLUID: <input type="checkbox"/> AIR <input type="checkbox"/> MUD ADDITIVES - SPECIFY:							
	DRILLING METHOD: <input type="checkbox"/> ROTARY <input type="checkbox"/> HAMMER <input type="checkbox"/> CABLE TOOL <input checked="" type="checkbox"/> OTHER - SPECIFY: Hollow Stem Auger					CHECK HERE IF PITLESS ADAPTER IS INSTALLED <input type="checkbox"/>		
	DEPTH (feet bgl) FROM TO		BORE HOLE DIAM. (inches)	CASING MATERIAL AND/OR GRADE (include each casing string, and note sections of screen)	CASING CONNECTION TYPE (add coupling diameter)	CASING INSIDE DIAM. (inches)	CASING WALL THICKNESS (inches)	SLOT SIZE (inches)
	0 55		±6.5	Boring	--	--	--	--

3. ANNULAR MATERIAL	DEPTH (feet bgl) FROM TO		BORE HOLE DIAM. (inches)	LIST ANNULAR SEAL MATERIAL AND GRAVEL PACK SIZE-RANGE BY INTERVAL	AMOUNT (cubic feet)	METHOD OF PLACEMENT

FOR OSE INTERNAL USE			WR-20 WELL RECORD & LOG (Version 01/28/2022)		
FILE NO.		POD NO.		TRN NO.	
LOCATION		WELL TAG ID NO.		PAGE 1 OF 2	

Groundwater Information

[illegible]

Groundwater Information



PLUGGING RECORD



NOTE: A Well Plugging Plan of Operations shall be approved by the State Engineer prior to plugging - 19.27.4 NMAC

I. GENERAL / WELL OWNERSHIP:

State Engineer Well Number: C-4595 POD-1
 Well owner: Devon Energy Phone No.: 575-748-1838
 Mailing address: 6488 7 Rivers Hwy
 City: Artesia State: New Mexico Zip code: 88210

II. WELL PLUGGING INFORMATION:

- 1) Name of well drilling company that plugged well: Jackie D. Atkins (Atkins Engineering Associates Inc.)
- 2) New Mexico Well Driller License No.: 1249 Expiration Date: 04/30/23
- 3) Well plugging activities were supervised by the following well driller(s)/rig supervisor(s):
Shane Eldridge
- 4) Date well plugging began: 03/31/2022 Date well plugging concluded: 03/31/2022
- 5) GPS Well Location: Latitude: 32 deg, 15 min, 16.73 sec
 Longitude: 103 deg, 33 min, 54.92 sec, WGS 84
- 6) Depth of well confirmed at initiation of plugging as: 55 ft below ground level (bgl),
 by the following manner: weighted tape
- 7) Static water level measured at initiation of plugging: n/a ft bgl
- 8) Date well plugging plan of operations was approved by the State Engineer: 1/28/2022
- 9) Were all plugging activities consistent with an approved plugging plan? Yes If not, please describe differences between the approved plugging plan and the well as it was plugged (attach additional pages as needed):

03/31/2022 12:03

Groundwater Information

- 10) Log of Plugging Activities - Label vertical scale with depths, and indicate separate plugging intervals with horizontal lines as necessary to illustrate material or methodology changes. Attach additional pages if necessary.

For each interval plugged, describe within the following columns:

Depth (ft bgl)	Plugging Material Used (include any additives used)	Volume of Material Placed (gallons)	Theoretical Volume of Borehole/ Casing (gallons)	Placement Method (tremie pipe, other)	Comments ("casing perforated first", "open annular space also plugged", etc.)
0-10'	Hydrated Bentonite	Approx. 15.7 gallons	15 gallons	Augers	
10'-51'	Drill Cuttings	Approx. 65 gallons	65 gallons	Boring	

MULTIPLY	BY	AND OBTAIN
cubic feet x	7.4805	= gallons
cubic yards x	201.97	= gallons

III. SIGNATURE:

I, Jackie D. Atkins, say that I am familiar with the rules of the Office of the State Engineer pertaining to the plugging of wells and that each and all of the statements in this Plugging Record and attachments are true to the best of my knowledge and belief.

Jackie D. Atkins

Signature of Well Driller

03/31/2022

Date

Groundwater Information





WR-20 Well Record and Log-forsign

Final Audit Report

2022-03-31

Created:	2022-03-31
By:	Lucas Middleton (lucas@atkinseng.com)
Status:	Signed
Transaction ID:	CBJCHBCAABAA5gS-BF8wqVLJUo4hjo9A2Gu8_pebpNFL

"WR-20 Well Record and Log-forsign" History

-  Document created by Lucas Middleton (lucas@atkinseng.com)
2022-03-31 - 8:03:47 PM GMT - IP address: 69.21.254.158
-  Document emailed to Jack Atkins (jack@atkinseng.com) for signature
2022-03-31 - 8:04:57 PM GMT
-  Email viewed by Jack Atkins (jack@atkinseng.com)
2022-03-31 - 9:28:09 PM GMT - IP address: 64.90.153.232
-  Document e-signed by Jack Atkins (jack@atkinseng.com)
Signature Date: 2022-03-31 - 9:28:49 PM GMT - Time Source: server - IP address: 64.90.153.232
-  Agreement completed.
2022-03-31 - 9:28:49 PM GMT

CSE DIT APR 4 2022 PM2:03



**LEGEND:**

- Site Location
- BE Berino-Cacique loamy fine sands association
- PU Pyote and Maljamar fine sands

Figure 1

Soil Profile Map
Devon Energy
Mesquite Booster Trunkline
GPS: (32.255735°), (-103.571636)
Lea County, New Mexico



Drafted by- MST

Checked by: client

Date: 7/18/2022



PHONE (575) 393-2326 • 101 E. MARLAND • HOBBS, NM 88240

June 30, 2022

STEVE TAYLOR
CAPROCK SERVICES
P.O. BOX 457
LOVINGTON, NM 88260

RE: MESQUITE BOOSTER TRUNK LINE

Enclosed are the results of analyses for samples received by the laboratory on 06/28/22 8:35.

Cardinal Laboratories is accredited through Texas NELAP under certificate number T104704398-21-14. Accreditation applies to drinking water, non-potable water and solid and chemical materials. All accredited analytes are denoted by an asterisk (*). For a complete list of accredited analytes and matrices visit the TCEQ website at www.tceq.texas.gov/field/qa/lab_accred_certif.html.

Cardinal Laboratories is accredited through the State of Colorado Department of Public Health and Environment for:

Method EPA 552.2	Haloacetic Acids (HAA-5)
Method EPA 524.2	Total Trihalomethanes (TTHM)
Method EPA 524.4	Regulated VOCs (V1, V2, V3)

Accreditation applies to public drinking water matrices.

This report meets NELAP requirements and is made up of a cover page, analytical results, and a copy of the original chain-of-custody. If you have any questions concerning this report, please feel free to contact me.

Sincerely,

A handwritten signature in black ink that reads "Coley D. Keene". The signature is written in a cursive style with a large, stylized "C" and "K".

Celey D. Keene
Lab Director/Quality Manager



PHONE (575) 393-2326 • 101 E. MARLAND • HOBBS, NM 88240

Analytical Results For:

CAPROCK SERVICES
STEVE TAYLOR
P.O. BOX 457
LOVINGTON NM, 88260
Fax To:

Received:	06/28/2022	Sampling Date:	06/27/2022
Reported:	06/30/2022	Sampling Type:	Soil
Project Name:	MESQUITE BOOSTER TRUNK LINE	Sampling Condition:	Cool & Intact
Project Number:	(MBT)	Sample Received By:	Tamara Oldaker
Project Location:	DEVON - DELAWARE BASIN		

Sample ID: NW 1 (H222748-01)

BTEX 80218		mg/kg	Analyzed By: JH/						
Analyte	Result	Reporting Limit	Analyzed	Method Blank	BS	% Recovery	True Value QC	RPD	Qualifier
Benzene*	<0.050	0.050	06/30/2022	ND	2.20	110	2.00	6.14	
Toluene*	<0.050	0.050	06/30/2022	ND	2.20	110	2.00	5.91	
Ethylbenzene*	<0.050	0.050	06/30/2022	ND	2.19	110	2.00	6.64	
Total Xylenes*	<0.150	0.150	06/30/2022	ND	6.70	112	6.00	7.08	
Total BTEX	<0.300	0.300	06/30/2022	ND					

Surrogate: 4-Bromofluorobenzene (PID) 102 % 69.9-140

Chloride, SM4500Cl-B		mg/kg	Analyzed By: AC						
Analyte	Result	Reporting Limit	Analyzed	Method Blank	BS	% Recovery	True Value QC	RPD	Qualifier
Chloride	<16	16.0	06/28/2022	ND	432	108	400	0.00	

TPH 8015M		mg/kg	Analyzed By: MS						
Analyte	Result	Reporting Limit	Analyzed	Method Blank	BS	% Recovery	True Value QC	RPD	Qualifier
GRO C6-C10*	<10.0	10.0	06/29/2022	ND	218	109	200	2.49	
DRO >C10-C28*	<10.0	10.0	06/29/2022	ND	231	115	200	0.675	
EXT DRO >C28-C36	<10.0	10.0	06/29/2022	ND					

Surrogate: 1-Chlorooctane 89.5 % 43-149

Surrogate: 1-Chlorooctadecane 90.0 % 42.5-161

Cardinal Laboratories

* = Accredited Analyte

PLEASE NOTE: Liability and Damages: Cardinal's liability and client's exclusive remedy for any claim arising, whether based in contract or tort, shall be limited to the amount paid by client for analyses. All claims, including those for negligence and any other cause whatsoever shall be deemed waived unless made in writing and received by Cardinal within thirty (30) days after completion of the applicable service. In no event shall Cardinal be liable for incidental or consequential damages, including, without limitation, business interruptions, loss of use or loss of profits incurred by client, its subsidiaries, affiliates or successors arising out of or related to the performance of the services hereunder by Cardinal, regardless of whether such claim is based upon any of the above stated reasons or otherwise. Results relate only to the samples identified above. This report shall not be reproduced except in full with written approval of Cardinal Laboratories.

Celey D. Keene, Lab Director/Quality Manager

Page 2 of 89



PHONE (575) 393-2326 • 101 E. MARLAND • HOBBS, NM 88240

Analytical Results For:

CAPROCK SERVICES
STEVE TAYLOR
P.O. BOX 457
LOVINGTON NM, 88260
Fax To:

Received: 06/28/2022
Reported: 06/30/2022
Project Name: MESQUITE BOOSTER TRUNK LINE
Project Number: (MBT)
Project Location: DEVON – DELAWARE BASIN

Sampling Date: 06/27/22
Sample Type: Soil
Sampling Condition: Cool & Intact
Sample Received By: Tamara Oldaker

Sample ID: NW 2 (H222748-02)

BTEX 8021B		mg/kg	Analyzed By: JH/						
Analyte	Result	Reporting Limit	Analyzed	Method Blank	BS	% Recovery	True Value QC	RPD	Qualifier
Benzene*	<0.050	0.050	06/30/2022	ND	2.20	110	2.00	6.14	
Toluene*	<0.050	0.050	06/30/2022	ND	2.20	110	2.00	5.91	
Ethylbenzene*	<0.050	0.050	06/30/2022	ND	2.19	110	2.00	6.64	
Total Xylenes*	<0.150	0.150	06/30/2022	ND	6.70	112	6.00	7.08	
Total BTEX	<0.300	0.300	06/30/2022	ND					

Surrogate: 4-Bromofluorobenzene (PID) 100 % 69.9-140

Chloride, SM4500Cl-B		mg/kg	Analyzed By: AC						
Analyte	Result	Reporting Limit	Analyzed	Method Blank	BS	% Recovery	True Value QC	RPD	Qualifier
Chloride	160	16.0	06/28/2022	ND	432	108	400	3.64	

TPH 8015M		mg/kg	Analyzed By: MS						
Analyte	Result	Reporting Limit	Analyzed	Method Blank	BS	% Recovery	True Value QC	RPD	Qualifier
GRO C6-C10*	<10.0	10.0	06/30/2022	ND	218	109	200	2.49	
DRO >C10-C28*	<10.0	10.0	06/30/2022	ND	231	115	200	0.675	
EXT DRO >C29-C36	<10.0	10.0	06/30/2022	ND					

Surrogate: 1-Chlorooctane 101 % 43-149

Surrogate: 1-Chlorooctadecane 103 % 42.5-161

Cardinal Laboratories

*=Accredited Analyte

PLEASE NOTE: Liability and Damages. Cardinal's liability and client's exclusive remedy for any claim arising, whether based in contract or tort, shall be limited to the amount paid by client for analyses. All claims, including those for negligence and any other cause whatsoever shall be deemed waived unless made in writing and received by Cardinal within thirty (30) days after completion of the applicable service. In no event shall Cardinal be liable for incidental or consequential damages, including, without limitation, business interruptions, loss of use or loss of profits incurred by client, its subsidiaries, affiliates or successors arising out of or related to the performance of the services hereunder by Cardinal, regardless of whether such claim is based upon any of the above stated reasons or otherwise. Results date only to the sample(s) identified above. This report shall not be reproduced except in full with written approval of Cardinal Laboratories.

Celey D. Keene, Lab Director/Quality Manager



PHONE (575) 393-2326 • 101 E. MARLAND • HOBBS, NM 88240

Analytical Results For:

CAPROCK SERVICES
STEVE TAYLOR
P.O. BOX 457
LOVINGTON NM, 88260
Fax To:

Received: 06/28/2022
Reported: 06/30/2022
Project Name: MESQUITE BOOSTER TRUNK LINE
Project Number: (MBT)
Project Location: DEVON – DELAWARE BASIN

Sampling Date: 06/27/22
Sample Type: Soil
Sampling Condition: Cool & Intact
Sample Received By: Tamara Oldaker

Sample ID: NW 3 (H222748-03)

BTEX 80218		mg/kg		Analyzed By: JH/					
Analyte	Result	Reporting Limit	Analyzed	Method Blank	BS	% Recovery	True Value QC	RPD	Qualifier
Benzene*	<0.050	0.050	06/30/2022	ND	2.20	110	2.00	6.14	
Toluene*	<0.050	0.050	06/30/2022	ND	2.20	110	2.00	5.91	
Ethylbenzene*	<0.050	0.050	06/30/2022	ND	2.19	110	2.00	6.64	
Total Xylenes*	<0.150	0.150	06/30/2022	ND	6.70	112	6.00	7.08	
Total BTEX	<0.300	0.300	06/30/2022	ND					

Surrogate: 4-Bromofluorobenzene (BD) 100 % 69.9-140

Chloride, SM4500Cl-B		mg/kg		Analyzed By: AC					
Analyte	Result	Reporting Limit	Analyzed	Method Blank	BS	% Recovery	True Value QC	RPD	Qualifier
Chloride	16	16.0	06/28/2022	ND	432	108	400	3.64	

TPH 8015M		mg/kg		Analyzed By: MS					
Analyte	Result	Reporting Limit	Analyzed	Method Blank	BS	% Recovery	True Value QC	RPD	Qualifier
GRO C6-C10*	<10.0	10.0	06/30/2022	ND	218	109	200	2.49	
DRO >C10-C28*	<10.0	10.0	06/30/2022	ND	231	115	200	0.675	
EXT DRO >C28-C36	<10.0	10.0	06/30/2022	ND					

Surrogate: 1-Chlorooctane 101 % 43-149

Surrogate: 1-Chlorooctadecane 103 % 42.5-161

Cardinal Laboratories

* = Accredited Analyte

PLEASE NOTE: Liability and Damages. Cardinal's liability and client's exclusive remedy for any claim arising, whether based in contract or tort, shall be limited to the amount paid by client for analysis. All claims, including those for negligence and any other cause whatsoever shall be deemed waived unless made in writing and received by Cardinal within thirty (30) days after completion of the applicable service. In no event shall Cardinal be liable for incidental or consequential damages including, without limitation, business interruptions, loss of use, or loss of profits incurred by client, its subsidiaries, affiliates or successors arising out of or related to the performance of the services hereunder by Cardinal, regardless of whether such claim is based upon any of the above stated reasons or otherwise. Results relate only to the samples identified above. This report shall not be reproduced except in full with written approval of Cardinal Laboratories.

Celey D. Keene, Lab Director/Quality Manager

Page 4 of 89



PHONE (575) 393-2326 • 101 E. MARLAND • HOBBS, NM 88240

Analytical Results For:

CAPROCK SERVICES
STEVE TAYLOR
P.O. BOX 457
LOVINGTON NM, 88260
Fax To:

Received: 06/28/2022
Reported: 06/30/2022
Project Name: MESQUITE BOOSTER TRUNK LINE
Project Number: (MBT)
Project Location: DEVON – DELAWARE BASIN

Sampling Date: 06/27/22
Sample Type: Soil
Sampling Condition: Cool & Intact
Sample Received By: Tamara Oldaker

Sample ID: NW 4 (H222748-04)

BTEX 8021B		mg/kg		Analyzed By: JH					
Analyte	Result	Reporting Limit	Analyzed	Method Blank	BS	% Recovery	True Value QC	RPD	Qualifier
Benzene*	<0.050	0.050	06/30/2022	ND	2.10	105	2.00	5.69	
Toluene*	<0.050	0.050	06/30/2022	ND	2.06	103	2.00	5.77	
Ethylbenzene*	<0.050	0.050	06/30/2022	ND	2.04	102	2.00	5.92	
Total Xylenes*	<0.150	0.150	06/30/2022	ND	6.19	103	6.00	6.09	
Total BTEX	<0.300	0.300	06/30/2022	ND					

Surrogate: 4-Bromofluorobenzene (FID) 85.2 % 69.9-140

Chloride, SM4500Cl-B		mg/kg		Analyzed By: AC					
Analyte	Result	Reporting Limit	Analyzed	Method Blank	BS	% Recovery	True Value QC	RPD	Qualifier
Chloride	64	16.0	06/28/2022	ND	432	108	400	3.64	

TPH 8015M		mg/kg		Analyzed By: MS					
Analyte	Result	Reporting Limit	Analyzed	Method Blank	BS	% Recovery	True Value QC	RPD	Qualifier
GRO C6-C10*	<10.0	10.0	06/30/2022	ND	226	113	200	3.61	
DRO >C10-C28*	<10.0	10.0	06/30/2022	ND	227	113	200	6.58	
EXT DRO >C28-C36	<10.0	10.0	06/30/2022	ND					

Surrogate: 1-Chlorooctane 94.4 % 43-149

Surrogate: 1-Chlorooctadecane 109 % 42.5-161

Cardinal Laboratories

*=Accredited Analyte

PLEASE NOTE: Liability and Damages. Cardinal's liability and client's exclusive remedy for any claim arising, whether based in contract or tort, shall be limited to the amount paid by client for analyses. All claims, including those for negligence and any other cause whatsoever shall be deemed waived unless made in writing and received by Cardinal within thirty (30) days after completion of the applicable service. In no event shall Cardinal be liable for incidental or consequential damages, including without limitation, business interruptions, loss of use, or loss of profits incurred by client, its subsidiaries, affiliates or successors arising out of or related to the performance of the services hereunder by Cardinal, regardless of whether such claim is based upon any of the above-stated rescission or otherwise. Results date only to the samples identified above. This report shall not be reproduced except in full with written approval of Cardinal Laboratories.

Celey D. Keene, Lab Director/Quality Manager

Page 5 of 89



PHONE (575) 393-2326 • 101 E. MARLAND • HOBBS, NM 88240

Analytical Results For:

CAPROCK SERVICES
STEVE TAYLOR
P.O. BOX 457
LOVINGTON NM, 88260
Fax To:

Received:	06/28/2022	Sampling Date:	06/27/2022
Reported:	06/30/2022	Sampling Type:	Soil
Project Name:	MESQUITE BOOSTER TRUNK LINE	Sampling Condition:	Cool & Intact
Project Number:	(MBT)	Sample Received By:	Tamara Oldaker
Project Location:	DEVON - DELAWARE BASIN		

Sample ID: NW 5 (H222748-05)

BTEX 8021B		mg/kg		Analyzed By: JH						
Analyte	Result	Reporting Limit	Analyzed	Method Blank	BS	% Recovery	True Value QC	RPD	Qualifier	
Benzene*	<0.050	0.050	06/30/2022	ND	2.10	105	2.00	5.69		
Toluene*	<0.050	0.050	06/30/2022	ND	2.06	103	2.00	5.77		
Ethylbenzene*	<0.050	0.050	06/30/2022	ND	2.04	102	2.00	5.92		
Total Xylenes*	<0.150	0.150	06/30/2022	ND	6.19	103	6.00	6.09		
Total BTEX	<0.300	0.300	06/30/2022	ND						

Surrogate: 4-Bromofluorobenzene (BFD) 85.2 % 69.9-140

Chloride, SM4500Cl-B		mg/kg		Analyzed By: AC						
Analyte	Result	Reporting Limit	Analyzed	Method Blank	BS	% Recovery	True Value QC	RPD	Qualifier	
Chloride	16	16.0	06/28/2022	ND	432	108	400	3.64		

TPH 8015M		mg/kg		Analyzed By: MS						
Analyte	Result	Reporting Limit	Analyzed	Method Blank	BS	% Recovery	True Value QC	RPD	Qualifier	
GRO C6-C10*	<10.0	10.0	06/30/2022	ND	226	113	200	3.61		
DRO >C10-C28*	<10.0	10.0	06/30/2022	ND	227	113	200	6.58		
EXT DRO >C28-C36	<10.0	10.0	06/30/2022	ND						

Surrogate: 1-Chlorooctane 94.4 % 43-149

Surrogate: 1-Chlorooctadecane 109 % 42.5-161

Cardinal Laboratories

*=Accredited Analyte

PLEASE NOTE: Liability and Damages. Cardinal's liability and client's exclusive remedy for any claim arising, whether based in contract or tort, shall be limited to the amount paid by client for analysis. All claims, including those for negligence and any other cause whatsoever, shall be deemed waived unless made in writing and received by Cardinal within thirty (30) days after completion of the applicable service. In no event shall Cardinal be liable for incidental or consequential damages, including, without limitation, business interruptions, loss of use, or loss of profits incurred by client, its subsidiaries, affiliates or successors arising out of or related to the performance of the services hereunder by Cardinal, regardless of whether such claim is based upon any of the above stated reasons or otherwise. Results relate only to the samples identified above. This report shall not be reproduced except in full with written approval of Cardinal Laboratories.

Celey D. Keene, Lab Director/Quality Manager

Page 6 of 89



PHONE (575) 393-2326 • 101 E. MARLAND • HOBBS, NM 88240

Analytical Results For:

CAPROCK SERVICES
STEVE TAYLOR
P.O. BOX 457
LOVINGTON NM, 88260
Fax To:

Received: 06/28/2022
Reported: 06/30/2022
Project Name: MESQUITE BOOSTER TRUNK LINE
Project Number: (MBT)
Project Location: DEVON – DELAWARE BASIN

Sampling Date: 06/27/22
Sample Type: Soil
Sampling Condition: Cool & Intact
Sample Received By: Tamara Oldaker

Sample ID: NW 6 (H222748-06)

BTEX 8021B		mg/kg		Analyzed By: JH					
Analyte	Result	Reporting Limit	Analyzed	Method Blank	BS	% Recovery	True Value QC	RPD	Qualifier
Benzene*	<0.050	0.050	06/30/2022	ND	2.10	105	2.00	5.69	
Toluene*	<0.050	0.050	06/30/2022	ND	2.06	103	2.00	5.77	
Ethylbenzene*	<0.050	0.050	06/30/2022	ND	2.04	102	2.00	5.92	
Total Xylenes*	<0.150	0.150	06/30/2022	ND	6.19	103	6.00	6.09	
Total BTEX	<0.300	0.300	06/30/2022	ND					

Surrogate: 4-Bromofluorobenzene (PID) 85.2 % 69.9-140

Chloride, SM4500Cl-B		mg/kg		Analyzed By: AC					
Analyte	Result	Reporting Limit	Analyzed	Method Blank	BS	% Recovery	True Value QC	RPD	Qualifier
Chloride	<16	16.0	06/28/2022	ND	432	108	400	3.64	

TPH 8015M		mg/kg		Analyzed By: MS					
Analyte	Result	Reporting Limit	Analyzed	Method Blank	BS	% Recovery	True Value QC	RPD	Qualifier
GRO C6-C10*	<10.0	10.0	06/30/2022	ND	226	113	200	3.61	
DRO >C10-C28*	<10.0	10.0	06/30/2022	ND	227	113	200	6.58	
EXT DRO >C28-C36	<10.0	10.0	06/30/2022	ND					

Surrogate: 1-Chlorooctane 94.4 % 43-149

Surrogate: 1-Chlorooctadecane 109 % 42.5-161

Cardinal Laboratories

*=Accredited Analyte

PLEASE NOTE: Liability and Damages. Cardinal's liability and client's exclusive remedy for any claim arising, whether based in contract or tort, shall be limited to the amount paid by client for analysis. All claims, including those for negligence and any other cause whatsoever, shall be deemed waived unless made in writing and received by Cardinal within thirty (30) days after completion of the applicable service. In no event shall Cardinal be liable for incidental or consequential damages, including, without limitation, business interruptions, loss of use, or loss of profits incurred by client, its subsidiaries, affiliates or successors arising out of or related to the performance of the services hereunder by Cardinal regardless of whether such claim is based upon any of the above stated reasons or otherwise. Results date only to the sample identified above. This report shall not be reproduced except in full with written approval of Cardinal Laboratories.

Celey D. Keene, Lab Director/Quality Manager

Page 7 of 89



PHONE (575) 393-2326 • 101 E. MARLAND • HOBBS, NM 88240

Analytical Results For:

CAPROCK SERVICES
STEVE TAYLOR
P.O. BOX 457
LOVINGTON NM, 88260
Fax To:

Received: 06/28/2022
Reported: 06/30/2022
Project Name: MESQUITE BOOSTER TRUNK LINE
Project Number: (MBT)
Project Location: DEVON - DELAWARE BASIN

Sampling Date: 06/27/22
Sample Type: Soil
Sampling Condition: Cool & Intact
Sample Received By: Tamara Oldaker

Sample ID: NW 7 (H222748-07)

BTEX 80218		mg/kg	Analyzed By: JH						
Analyte	Result	Reporting Limit	Analyzed	Method Blank	BS	% Recovery	True Value QC	RPD	Qualifier
Benzene*	<0.050	0.050	06/30/2022	ND	2.10	105	2.00	5.69	
Toluene*	<0.050	0.050	06/30/2022	ND	2.06	103	2.00	5.77	
Ethylbenzene*	<0.050	0.050	06/30/2022	ND	2.04	102	2.00	5.92	
Total Xylenes*	<0.150	0.150	06/30/2022	ND	6.19	103	6.00	6.09	
Total BTEX	<0.300	0.300	06/30/2022	ND					

Surrogate: 4-Bromofluorobenzene (BID) 85.2 % 69.9-140

Chloride, SM4500Cl-B		mg/kg	Analyzed By: AC						
Analyte	Result	Reporting Limit	Analyzed	Method Blank	BS	% Recovery	True Value QC	RPD	Qualifier
Chloride	320	16.0	06/28/2022	ND	432	108	400	3.64	

TPH 8015M		mg/kg	Analyzed By: MS						
Analyte	Result	Reporting Limit	Analyzed	Method Blank	BS	% Recovery	True Value QC	RPD	Qualifier
GRO C6-C10*	<10.0	10.0	06/30/2022	ND	226	113	200	3.61	
DRO >C10-C26*	<10.0	10.0	06/30/2022	ND	227	113	200	6.58	
EXTDRO >C26-C36	<10.0	10.0	06/30/2022	ND					

Surrogate: 1-Chlorooctane 94.4 % 43-149

Surrogate: 1-Chlorooctadecane 109 % 42.5-161

Cardinal Laboratories

* = Accredited Analyte

PLEASE NOTE: Liability and Damages: Cardinal's liability and client's exclusive remedy for any claim arising, whether based in contract or tort, shall be limited to the amount paid by client for analysis. All claims, including those for negligence and any other cause whatsoever, shall be deemed waived unless made in writing and received by Cardinal within thirty (30) days after completion of the applicable service. In no event shall Cardinal be liable for incidental or consequential damages, including, without limitation, business interruptions, loss of use, or loss of profits incurred by client, its subsidiaries, affiliates or successors arising out of or related to the performance of the services hereunder by Cardinal, regardless of whether such claim is based upon any of the above stated reasons or otherwise. Results relate only to the samples identified above. This report shall not be reproduced except in full with written approval of Cardinal Laboratories.

Celey D. Keene, Lab Director/Quality Manager



PHONE (575) 393-2326 • 101 E. MARLAND • HOBBS, NM 88240

Analytical Results For:

CAPROCK SERVICES
STEVE TAYLOR
P.O. BOX 457
LOVINGTON NM, 88260
Fax To:

Received: 06/28/2022
Reported: 06/30/2022
Project Name: MESQUITE BOOSTER TRUNK LINE
Project Number: (MBT)
Project Location: DEVON – DELAWARE BASIN

Sampling Date: 06/27/22
Sample Type: Soil
Sampling Condition: Cool & Intact
Sample Received By: Tamara Oldaker

Sample ID: NW 8 (H222748-08)

Sample ID: NW-5 (1122748-05)

BTEX 8021B		mg/kg		Analyzed By: JH						
Analyte	Result	Reporting Limit	Analyzed	Method Blank:	BS	% Recovery	True Value QC	RPD	Qualifier	
Benzene*	<0.050	0.050	06/30/2022	ND	2.10	105	2.00	5.69		
Toluene*	<0.050	0.050	06/30/2022	ND	2.06	103	2.00	5.77		
Ethylbenzene*	<0.050	0.050	06/30/2022	ND	2.04	102	2.00	5.92		
Total Xylenes*	<0.150	0.150	06/30/2022	ND	6.19	103	6.00	6.09		
Total BTEX	<0.300	0.300	06/30/2022	ND						

Surrogate: 4-Bromofluorobenzene (P1D) 85.2 % 69.9-140

Chloride, SM4500Cl-B		mg/kg		Analyzed By: AC					
Analyte	Result	Reporting Limit	Analyzed	Method Blank	BS	% Recovery	True Value QC	RPD	Qualifier
Chloride	272	16.0	06/28/2022	ND	432	108	400	3.64	
TPH 8015M		mg/kg		Analyzed By: MS					

TPH 8015M		mg/kg		Analyzed By: MS					
Analyte	Result	Reporting Limit	Analyzed	Method Blank	BS	% Recovery	True Value QC	RPD	Qualifier
GRO C6-C10*	<10.0	10.0	06/30/2022	ND	226	113	200	3.61	
DRO >C10-C26*	<10.0	10.0	06/30/2022	ND	227	113	200	6.58	
EXT DRO >C28-C36	<10.0	10.0	06/30/2022	ND					

Surrogate: 1-Chlorooctane 94.4 % 43-149

Surrogate: 1-Chlorooctadecane 109 % 42.5-161

Cardinal Laboratories

*=Accredited Analyte

PLEASE NOTE: Liability and Damages: Cardinal's liability and client's exclusive remedy for any claim arising, whether based in contract or tort, shall be limited to the amount paid by client for analyses. All claims, including those for negligence and any other cause whatsoever shall be deemed waived unless made in writing and received by Cardinal within thirty (30) days after completion of the applicable service. In no event shall Cardinal be liable for incidental or consequential damages, including without limitation, business interruption, loss of use, or loss of profits incurred by client, its subsidiaries, affiliates or successors arising out of or related to the performance of the services hereunder by Cardinal regardless of whether such claim is based upon any of the above stated or otherwise. Results relate only to the sample identified above. This report shall not be reproduced except in full with written approval of Cardinal Laboratories.

Celey D. Keene, Lab Director/Quality Manager

Page 9 of 89



PHONE (575) 393-2326 • 101 E. MARLAND • HOBBS, NM 88240

Analytical Results For:

CAPROCK SERVICES
STEVE TAYLOR
P.O. BOX 457
LOVINGTON NM, 88260
Fax To:

Received: 06/28/2022
Reported: 06/30/2022
Project Name: MESQUITE BOOSTER TRUNK LINE
Project Number: (MBT)
Project Location: DEVON – DELAWARE BASIN

Sampling Date: 06/27/22
Sample Type: Soil
Sampling Condition: Cool & Intact
Sample Received By: Tamara Oldaker

Sample ID: NW 9 (H222748-09)

BTEX 8021B		mg/kg		Analyzed By: JH					
Analyte	Result	Reporting Limit	Analyzed	Method Blank	BS	% Recovery	True Value QC	RPD	Qualifier
Benzene*	<0.050	0.050	06/30/2022	ND	2.10	105	2.00	5.69	
Toluene*	<0.050	0.050	06/30/2022	ND	2.06	103	2.00	5.77	
Ethylbenzene*	<0.050	0.050	06/30/2022	ND	2.04	102	2.00	5.92	
Total Xylenes*	<0.150	0.150	06/30/2022	ND	6.19	103	6.00	6.09	
Total BTEX	<0.300	0.300	06/30/2022	ND					

Surrogate: 4-Bromofluorobenzene (BID) 85.2 % 69.9-140

Chloride, SM4500Cl-B		mg/kg		Analyzed By: AC					
Analyte	Result	Reporting Limit	Analyzed	Method Blank	BS	% Recovery	True Value QC	RPD	Qualifier
Chloride	176	16.0	06/28/2022	ND	432	108	400	3.64	

TPH 8015M		mg/kg		Analyzed By: MS					
Analyte	Result	Reporting Limit	Analyzed	Method Blank	BS	% Recovery	True Value QC	RPD	Qualifier
GRO C6-C10*	<10.0	10.0	06/30/2022	ND	226	113	200	3.61	
DRO >C10-C26*	<10.0	10.0	06/30/2022	ND	227	113	200	6.58	
EXTDRO >C28-C36	<10.0	10.0	06/30/2022	ND					

Surrogate: 1-Chlorooctane 94.4 % 43-149

Surrogate: 1-Chlorooctadecane 109 % 42.5-161

Cardinal Laboratories

* = Accredited Analyte

PLEASE NOTE: Liability and Damages. Cardinal's liability and client's exclusive remedy for any claim arising, whether based in contract or tort, shall be limited to the amount paid by client for analysis. All claims, including those for negligence and any other cause whatsoever shall be deemed waived unless made in writing and received by Cardinal within thirty (30) days after completion of the applicable service. In no event shall Cardinal be liable for incidental or consequential damages including, without limitation, business interruptions, loss of use or loss of profits incurred by client, its subsidiaries, affiliates or successors arising out of or related to the performance of the services hereunder by Cardinal, regardless of whether such claim is based upon any of the above stated reasons or otherwise. Results date only to the sample identified above. This report shall not be reproduced except in full with written approval of Cardinal Laboratories.

Celey D. Keene, Lab Director/Quality Manager

Page 10 of 89



PHONE (575) 393-2326 • 101 E. MARLAND • HOBBS, NM 88240

Analytical Results For:

CAPROCK SERVICES
STEVE TAYLOR
P.O. BOX 457
LOVINGTON NM, 88260
Fax To:

Received:	06/28/2022	Sampling Date:	06/27/2022
Reported:	06/30/2022	Sampling Type:	Soil
Project Name:	MESQUITE BOOSTER TRUNK LINE	Sampling Condition:	Cool & Intact
Project Number:	(MBT)	Sample Received By:	Tamara Oldaker
Project Location:	DEVON - DELAWARE BASIN		

Sample ID: NW 10 (H222748-10)

BTEX 8021B		mg/kg	Analyzed By: JH						
Analyte	Result	Reporting Limit	Analyzed	Method Blank	BS	% Recovery	True Value QC	RPD	Qualifier
Benzene*	<0.050	0.050	06/30/2022	ND	2.10	105	2.00	5.69	
Toluene*	<0.050	0.050	06/30/2022	ND	2.06	103	2.00	5.77	
Ethylbenzene*	<0.050	0.050	06/30/2022	ND	2.04	102	2.00	5.92	
Total Xylenes*	<0.150	0.150	06/30/2022	ND	6.19	103	6.00	6.09	
Total BTEX	<0.300	0.300	06/30/2022	ND					

Surrogate: 4-Bromofluorobenzene (PBD) 85.2 % 69.9-140

Chloride, SM4500Cl-B		mg/kg	Analyzed By: AC						
Analyte	Result	Reporting Limit	Analyzed	Method Blank	BS	% Recovery	True Value QC	RPD	Qualifier
Chloride	464	16.0	06/28/2022	ND	432	108	400	3.64	

TPH 8015M		mg/kg	Analyzed By: MS						
Analyte	Result	Reporting Limit	Analyzed	Method Blank	BS	% Recovery	True Value QC	RPD	Qualifier
GRO C6-C10*	<10.0	10.0	06/30/2022	ND	226	113	200	3.61	
DRO >C10-C28*	<10.0	10.0	06/30/2022	ND	227	113	200	6.58	
EXT DRO >C28-C36	<10.0	10.0	06/30/2022	ND					

Surrogate: 1-Chlorooctane 94.4 % 43-149

Surrogate: 1-Chlorooctadecane 109 % 42.5-161

Cardinal Laboratories

* = Accredited Analyte

PLEASE NOTE: Liability and Damages: Cardinal's liability and client's exclusive remedy for any claim arising, whether based in contract or tort, shall be limited to the amount paid by client for analyses. All claims, including those for negligence and any other cause whatsoever shall be deemed waived unless made in writing and received by Cardinal within thirty (30) days after completion of the applicable service. In no event shall Cardinal be liable for incidental or consequential damages, including, without limitation, business interruptions, loss of use, or loss of profits incurred by client, its subsidiaries, affiliates or successors arising out of or related to the performance of the services hereunder by Cardinal, regardless of whether such claim is based upon any of the above stated reasons or otherwise. Results date only to the sample identified above. This report shall not be reproduced except in full with written approval of Cardinal Laboratories.

Celey D. Keene, Lab Director/Quality Manager

Page 11 of 89



PHONE (575) 393-2326 • 101 E. MARLAND • HOBBS, NM 88240

Analytical Results For:

CAPROCK SERVICES
STEVE TAYLOR
P.O. BOX 457
LOVINGTON NM, 88260
Fax To:

Received: 06/28/2022
Reported: 06/30/2022
Project Name: MESQUITE BOOSTER TRUNK LINE
Project Number: (MBT)
Project Location: DEVON – DELAWARE BASIN

Sampling Date: 06/27/22
Sample Type: Soil
Sampling Condition: Cool & Intact
Sample Received By: Tamara Oldaker

Sample ID: WW 1 (H222748-11)

BTEX 8021B		mg/kg	Analyzed By: JH						
Analyte	Result	Reporting Limit	Analyzed	Method Blank	BS	% Recovery	True Value QC	RPD	Qualifier
Benzene*	<0.050	0.050	06/30/2022	ND	2.10	105	2.00	5.69	
Toluene*	<0.050	0.050	06/30/2022	ND	2.06	103	2.00	5.77	
Ethylbenzene*	<0.050	0.050	06/30/2022	ND	2.04	102	2.00	5.92	
Total Xylenes*	<0.150	0.150	06/30/2022	ND	6.19	103	6.00	6.09	
Total BTEX	<0.300	0.300	06/30/2022	ND					

Surrogate: 4-Bromofluorobenzene (PID) 85.2 % 69.9-140

Chloride, SM4500Cl-B		mg/kg	Analyzed By: AC						
Analyte	Result	Reporting Limit	Analyzed	Method Blank	BS	% Recovery	True Value QC	RPD	Qualifier
Chloride	80.0	16.0	06/28/2022	ND	432	108	400	3.64	

TPH 8015M		mg/kg	Analyzed By: MS						
Analyte	Result	Reporting Limit	Analyzed	Method Blank	BS	% Recovery	True Value QC	RPD	Qualifier
GRO C6-C10*	<10.0	10.0	06/30/2022	ND	226	113	200	3.61	
DRO >C10-C25*	<10.0	10.0	06/30/2022	ND	227	113	200	6.58	
EXTDRO >C28-C35	<10.0	10.0	06/30/2022	ND					

Surrogate: 1-Chlorooctane 94.4 % 43-149

Surrogate: 1-Chlorooctadecane 109 % 42.5-161

Cardinal Laboratories

*=Accredited Analyte

PLEASE NOTE: Liability and Damages: Cardinal's liability and client's exclusive remedy for any claim arising, whether based in contract or tort, shall be limited to the amount paid by client for analyses. All claims, including those for negligence and any other cause whatsoever shall be deemed waived unless made in writing and received by Cardinal within thirty (30) days after completion of the applicable service. In no event shall Cardinal be liable for incidental or consequential damages, including without limitation, business interruption, loss of use, or loss of profits incurred by client, its subsidiaries, affiliates or successors arising out of or related to the performance of the services hereunder by Cardinal, regardless of whether such claim is based upon any of the above stated remedies or otherwise. Results relate only to the sample identified above. This report shall not be reproduced except in full with written approval of Cardinal Laboratories.

Celey D. Keene, Lab Director/Quality Manager



PHONE (575) 393-2326 • 101 E. MARLAND • HOBBS, NM 88240

Analytical Results For:

CAPROCK SERVICES
STEVE TAYLOR
P.O. BOX 457
LOVINGTON NM, 88260
Fax To:

Received: 06/28/2022
Reported: 06/30/2022
Project Name: MESQUITE BOOSTER TRUNK LINE
Project Number: (MBT)
Project Location: DEVON – DELAWARE BASIN

Sampling Date: 06/27/22
Sample Type: Soil
Sampling Condition: Cool & Intact
Sample Received By: Tamara Oldaker

Sample ID: WW 2 (H222748-12)

BTEX 8021B		mg/kg		Analyzed By: JH						
Analyte	Result	Reporting Limit	Analyzed	Method Blank	BS	% Recovery	True Value QC	RPD	Qualifier	
Benzene*	<0.050	0.050	06/30/2022	ND	2.10	105	2.00	5.69		
Toluene*	<0.050	0.050	06/30/2022	ND	2.06	103	2.00	5.77		
Ethylbenzene*	<0.050	0.050	06/30/2022	ND	2.04	102	2.00	5.92		
Total Xylenes*	<0.150	0.150	06/30/2022	ND	6.19	103	6.00	6.09		
Total BTEX	<0.300	0.300	06/30/2022	ND						

Surrogate: 4-Bromofluorobenzene (BFD) 85.2 % 69.9-140

Chloride, SM4500Cl-B		mg/kg		Analyzed By: AC					
Analyte	Result	Reporting Limit	Analyzed	Method Blank	BS	% Recovery	True Value QC	RPD	Qualifier
Chloride	80.0	16.0	06/28/2022	ND	432	108	400	3.64	

TPH 8015M		mg/kg		Analyzed By: MS					
Analyte	Result	Reporting Limit	Analyzed	Method Blank	BS	% Recovery	True Value QC	RPD	Qualifier
GRO C6-C10*	<10.0	10.0	06/30/2022	ND	226	113	200	3.61	
DRO >C10-C28*	<10.0	10.0	06/30/2022	ND	227	113	200	6.58	
EXT DRO >C28-C36	<10.0	10.0	06/30/2022	ND					

Surrogate: 1-Chlorooctane 94.4 % 43-149

Surrogate: 1-Chlorooctadecane 109 % 42.5-161

Cardinal Laboratories

*=Accredited Analyte

PLEASE NOTE: Liability and Damages: Cardinal's liability and client's exclusive remedy for any claim arising, whether based in contract or tort, shall be limited to the amount paid by client for analysis. All claims, including those for negligence and any other cause whatsoever, shall be deemed waived unless made in writing and received by Cardinal within thirty (30) days after completion of the applicable service. In no event shall Cardinal be liable for incidental or consequential damages, including, without limitation, business interruptions, loss of use, or loss of profits incurred by client, its subsidiaries, affiliates or successors arising out of or related to the performance of the services hereunder by Cardinal, regardless of whether such claim is based upon any of the above stated reasons or otherwise. Cardinal date only to the sample identified above. This report shall not be reproduced except in full with written approval of Cardinal Laboratories.

Celey D. Keene, Lab Director/Quality Manager

Page 13 of 89



PHONE (575) 393-2326 • 101 E. MARLAND • HOBBS, NM 88240

Analytical Results For:

CAPROCK SERVICES
STEVE TAYLOR
P.O. BOX 457
LOVINGTON NM, 88260
Fax To:

Received: 06/28/2022
Reported: 06/30/2022
Project Name: MESQUITE BOOSTER TRUNK LINE
Project Number: (MBT)
Project Location: DEVON – DELAWARE BASIN

Sampling Date: 06/27/22
Sample Type: Soil
Sampling Condition: Cool & Intact
Sample Received By: Tamara Oldaker

Sample ID: EW 1 (H222748-13)

BTEX 8021B		mg/kg		Analyzed By: JH					
Analyte	Result	Reporting Limit	Analyzed	Method Blank	BS	% Recovery	True Value QC	RPD	Qualifier
Benzene*	<0.050	0.050	06/30/2022	ND	2.10	105	2.00	5.69	
Toluene*	<0.050	0.050	06/30/2022	ND	2.06	103	2.00	5.77	
Ethylbenzene*	<0.050	0.050	06/30/2022	ND	2.04	102	2.00	5.92	
Total Xylenes*	<0.150	0.150	06/30/2022	ND	6.19	103	6.00	6.09	
Total BTEX	<0.300	0.300	06/30/2022	ND					

Surrogate: 4-Bromofluorobenzene (PID) 85.2 % 69.9-140

Chloride, SM4500Cl-B		mg/kg		Analyzed By: AC					
Analyte	Result	Reporting Limit	Analyzed	Method Blank	BS	% Recovery	True Value QC	RPD	Qualifier
Chloride	<16	16.0	06/28/2022	ND	432	108	400	3.64	

TPH 8015M		mg/kg		Analyzed By: MS					
Analyte	Result	Reporting Limit	Analyzed	Method Blank	BS	% Recovery	True Value QC	RPD	Qualifier
GRO C6-C10*	<10.0	10.0	06/30/2022	ND	226	113	200	3.61	
DRO >C10-C28*	<10.0	10.0	06/30/2022	ND	227	113	200	6.58	
EXT DRO >C28-C36	<10.0	10.0	06/30/2022	ND					

Surrogate: 1-Chlorooctane 94.4 % 43-149

Surrogate: 1-Chlorooctadecane 109 % 42.5-161

Cardinal Laboratories

* = Accredited Analyte

PLEASE NOTE: Liability and Damages. Cardinal's liability and client's exclusive remedy for any claim arising, whether based in contract or tort, shall be limited to the amount paid by client for analyses. All claims, including those for negligence and any other cause whatsoever shall be deemed waived unless made in writing and received by Cardinal within thirty (30) days after completion of the applicable service. In no event shall Cardinal be liable for incidental or consequential damages, including, without limitation, business interruptions, loss of use, or loss of profits incurred by client, its subsidiaries, affiliates or successors arising out of or related to the performance of the services hereunder by Cardinal, regardless of whether such claim is based upon any of the above stated reasons or otherwise. Results date only to the samples identified above. This report shall not be reproduced except in full with written approval of Cardinal Laboratories.

Celey D. Keene, Lab Director/Quality Manager

Page 14 of 89



PHONE (575) 393-2326 • 101 E. MARLAND • HOBBS, NM 88240

Analytical Results For:

CAPROCK SERVICES
STEVE TAYLOR
P.O. BOX 457
LOVINGTON NM, 88260
Fax To:

Received: 06/28/2022
Reported: 06/30/2022
Project Name: MESQUITE BOOSTER TRUNK LINE
Project Number: (MBT)
Project Location: DEVON - DELAWARE BASIN

Sampling Date: 06/27/22
Sample Type: Soil
Sampling Condition: Cool & Intact
Sample Received By: Tamara Oldaker

Sample ID: SW 1 (H222748-14)

BTEX 8021B		mg/kg		Analyzed By: JH					
Analyte	Result	Reporting Limit	Analyzed	Method Blank	BS	% Recovery	True Value QC	RPD	Qualifier
Benzene*	<0.050	0.050	06/30/2022	ND	2.10	105	2.00	5.69	
Toluene*	<0.050	0.050	06/30/2022	ND	2.06	103	2.00	5.77	
Ethylbenzene*	<0.050	0.050	06/30/2022	ND	2.04	102	2.00	5.92	
Total Xylenes*	<0.150	0.150	06/30/2022	ND	6.19	103	6.00	6.09	
Total BTEX	<0.300	0.300	06/30/2022	ND					

Surrogate: 4-Bromofluorobenzene (PDB) 85.2 % 69.9-140

Chloride, SM4500Cl-B		mg/kg		Analyzed By: AC					
Analyte	Result	Reporting Limit	Analyzed	Method Blank	BS	% Recovery	True Value QC	RPD	Qualifier
Chloride	64.0	16.0	06/28/2022	ND	432	108	400	3.64	

TPH 8015M		mg/kg		Analyzed By: MS					
Analyte	Result	Reporting Limit	Analyzed	Method Blank	BS	% Recovery	True Value QC	RPD	Qualifier
GRO C6-C10*	<10.0	10.0	06/30/2022	ND	226	113	200	3.61	
DRO >C10-C28*	<10.0	10.0	06/30/2022	ND	227	113	200	6.58	
EXT DRO >C28-C36	<10.0	10.0	06/30/2022	ND					

Surrogate: 1-Chlorooctane 94.4 % 43-149

Surrogate: 1-Chlorooctadecane 109 % 42.5-161

Cardinal Laboratories

* = Accredited Analyte

PLEASE NOTE: Liability and Damages. Cardinal's liability and client's exclusive remedy for any claim arising, whether based in contract or tort, shall be limited to the amount paid by client for analyses. All claims, including those for negligence and any other cause whatsoever shall be deemed waived unless made in writing and received by Cardinal within thirty (30) days after completion of the applicable service. In no event shall Cardinal be liable for incidental or consequential damages including, without limitation, business interruptions, loss of use or loss of profits incurred by client, its subsidiaries, affiliates or successors arising out of or related to the performance of the services hereunder by Cardinal, regardless of whether such claim is based upon any of the above stated reasons or otherwise. Results date only to the sample identifier above. This report shall not be reproduced except in full with written approval of Cardinal Laboratories.

Celey D. Keene, Lab Director/Quality Manager

Page 15 of 89



PHONE (575) 393-2326 • 101 E. MARLAND • HOBBS, NM 88240

Analytical Results For:

CAPROCK SERVICES
STEVE TAYLOR
P.O. BOX 457
LOVINGTON NM, 88260
Fax To:

Received:	06/28/2022	Sampling Date:	06/27/2022
Reported:	06/30/2022	Sampling Type:	Soil
Project Name:	MESQUITE BOOSTER TRUNK LINE	Sampling Condition:	Cool & Intact
Project Number:	(MBT)	Sample Received By:	Tamara Oldaker
Project Location:	DEVON - DELAWARE BASIN		

Sample ID: SW 2 (H222748-15)

BTEX 8021B		mg/kg		Analyzed By: JH					
Analyte	Result	Reporting Limit	Analyzed	Method Blank	BS	% Recovery	True Value QC	RPD	Qualifier
Benzene*	<0.050	0.050	06/30/2022	ND	2.10	105	2.00	5.69	
Toluene*	<0.050	0.050	06/30/2022	ND	2.06	103	2.00	5.77	
Ethylbenzene*	<0.050	0.050	06/30/2022	ND	2.04	102	2.00	5.92	
Total Xylenes*	<0.150	0.150	06/30/2022	ND	6.19	103	6.00	6.09	
Total BTEX	<0.300	0.300	06/30/2022	ND					

Surrogate: 4-Bromofluorobenzene (BFB) 85.2 % 69.9-140

Chloride, SM4500Cl-B		mg/kg		Analyzed By: AC					
Analyte	Result	Reporting Limit	Analyzed	Method Blank	BS	% Recovery	True Value QC	RPD	Qualifier
Chloride	608	16.0	06/28/2022	ND	432	108	400	3.64	

TPH 8015M		mg/kg		Analyzed By: MS					
Analyte	Result	Reporting Limit	Analyzed	Method Blank	BS	% Recovery	True Value QC	RPD	Qualifier
GRO C6-C10*	<10.0	10.0	06/30/2022	ND	226	113	200	3.61	
DRO >C10-C28*	<10.0	10.0	06/30/2022	ND	227	113	200	6.58	
EXT DRO >C28-C36	<10.0	10.0	06/30/2022	ND					

Surrogate: 1-Chlorooctane 94.4 % 43-149

Surrogate: 1-Chlorooctadecane 109 % 42.5-161

Cardinal Laboratories

*=Accredited Analyte

PLEASE NOTE: Liability and Damages. Cardinal's liability and client's exclusive remedy for any claim arising, whether based in contract or tort, shall be limited to the amount paid by client for analyses. All claims, including those for negligence and any other cause whatsoever shall be deemed waived unless made in writing and received by Cardinal within thirty (30) days after completion of the applicable service. In no event shall Cardinal be liable for incidental or consequential damages, including, without limitation, business interruptions, loss of use, or loss of profits incurred by client, its subsidiaries, affiliates or successors arising out of or related to the performance of the services hereunder by Cardinal, regardless of whether such claim is based upon any of the above stated reasons or otherwise. Results date only to the sample identified above. This report shall not be reproduced except in full with written approval of Cardinal Laboratories.

Celey D. Keene, Lab Director/Quality Manager

Page 16 of 89



PHONE (575) 393-2326 • 101 E. MARLAND • HOBBS, NM 88240

Analytical Results For:

CAPROCK SERVICES
STEVE TAYLOR
P.O. BOX 457
LOVINGTON NM, 88260
Fax To:

Received: 06/28/2022
Reported: 06/30/2022
Project Name: MESQUITE BOOSTER TRUNK LINE
Project Number: (MBT)
Project Location: DEVON - DELAWARE BASIN

Sampling Date: 06/27/22
Sample Type: Soil
Sampling Condition: Cool & Intact
Sample Received By: Tamara Oldaker

Sample ID: SW 3 (H222748-16)

BTEX 80218		mg/kg	Analyzed By: JH						
Analyte	Result	Reporting Limit	Analyzed	Method Blank	BS	% Recovery	True Value QC	RPD	Qualifier
Benzene*	<0.050	0.050	06/30/2022	ND	2.10	105	2.00	5.69	
Toluene*	<0.050	0.050	06/30/2022	ND	2.06	103	2.00	5.77	
Ethylbenzene*	<0.050	0.050	06/30/2022	ND	2.04	102	2.00	5.92	
Total Xylenes*	<0.150	0.150	06/30/2022	ND	6.19	103	6.00	6.09	
Total BTEX	<0.300	0.300	06/30/2022	ND					

Surrogate: 4-Bromofluorobenzene (FD) 85.2 % 69.9-140

Chloride, SM4500Cl-B		mg/kg	Analyzed By: AC						
Analyte	Result	Reporting Limit	Analyzed	Method Blank	BS	% Recovery	True Value QC	RPD	Qualifier
Chloride	48.0	16.0	06/28/2022	ND	432	108	400	3.64	

TPH 8015M		mg/kg	Analyzed By: MS						
Analyte	Result	Reporting Limit	Analyzed	Method Blank	BS	% Recovery	True Value QC	RPD	Qualifier
GRO C6-C10*	<10.0	10.0	06/30/2022	ND	226	113	200	3.61	
DRO >C10-C28*	<10.0	10.0	06/30/2022	ND	227	113	200	6.58	
EXT DRO >C28-C36	<10.0	10.0	06/30/2022	ND					

Surrogate: 1-Chlorooctane 94.4 % 43-149

Surrogate: 1-Chlorooctadecane 109 % 42.5-161

Cardinal Laboratories

*=Accredited Analyte

PLEASE NOTE: Liability and Damages. Cardinal's liability and client's exclusive remedy for any claim arising, whether based in contract or tort, shall be limited to the amount paid by client for analyses. All claims, including those for negligence and any other cause whatsoever, shall be deemed waived unless made in writing and received by Cardinal within thirty (30) days after completion of the applicable service. In no event shall Cardinal be liable for incidental or consequential damages, including without limitation, business interruption, loss of use, or loss of profits incurred by client, its subsidiaries, affiliates or successors arising out of or related to the performance of the services hereunder by Cardinal, regardless of whether such claim is based upon any of the above stated reasons or otherwise. Results date only to the sample identified above. This report shall not be reproduced except in full with written approval of Cardinal Laboratories.

Celey D. Keene, Lab Director/Quality Manager

Page 17 of 89



PHONE (575) 393-2326 • 101 E. MARLAND • HOBBS, NM 88240

Analytical Results For:

CAPROCK SERVICES
STEVE TAYLOR
P.O. BOX 457
LOVINGTON NM, 88260
Fax To:

Received: 06/28/2022
Reported: 06/30/2022
Project Name: MESQUITE BOOSTER TRUNK LINE
Project Number: (MBT)
Project Location: DEVON - DELAWARE BASIN

Sampling Date: 06/27/22
Sample Type: Soil
Sampling Condition: Cool & Intact
Sample Received By: Tamara Oldaker

Sample ID: SW 4 (H222748-17)**BTEX 8021B****mg/kg****Analyzed By: JH/**

Analyte	Result	Reporting Limit	Analyzed	Method Blank	BS	% Recovery	True Value QC	RPD	Qualifier
Benzene*	<0.050	0.050	06/30/2022	ND	2.20	110	2.00	6.14	
Toluene*	<0.050	0.050	06/30/2022	ND	2.20	110	2.00	5.91	
Ethylbenzene*	<0.050	0.050	06/30/2022	ND	2.19	110	2.00	6.64	
Total Xylenes*	<0.150	0.150	06/30/2022	ND	6.70	112	6.00	7.08	
Total BTEX	<0.300	0.300	06/30/2022	ND					

Surrogate: 4-Bromofluorobenzene (RID) 102 % 69.9-140

Chloride, SM4500Cl-B**mg/kg****Analyzed By: AC**

Analyte	Result	Reporting Limit	Analyzed	Method Blank	BS	% Recovery	True Value QC	RPD	Qualifier
Chloride	48	16.0	06/28/2022	ND	432	108	400	0.00	

TPH 8015M**mg/kg****Analyzed By: MS**

Analyte	Result	Reporting Limit	Analyzed	Method Blank	BS	% Recovery	True Value QC	RPD	Qualifier
GRO C6-C10*	<10.0	10.0	06/29/2022	ND	218	109	200	2.49	
DRO >C10-C28*	<10.0	10.0	06/29/2022	ND	231	115	200	0.675	
EXT DRO >C28-C36	<10.0	10.0	06/29/2022	ND					

Surrogate: 1-Chlorooctane 89.5 % 43-149

Surrogate: 1-Chlorooctadecane 90.0 % 42.5-161

Cardinal Laboratories

* = Accredited Analyte

PLEASE NOTE: Liability and Damages. Cardinal's liability and client's exclusive remedy for any claim arising, whether based in contract or tort, shall be limited to the amount paid by client for analyses. All claims, including those for negligence and any other cause whatsoever shall be deemed waived unless made in writing and received by Cardinal within thirty (30) days after completion of the applicable service. In no event shall Cardinal be liable for incidental or consequential damages including, without limitation, business interruptions, loss of use or loss of profits incurred by client, its subsidiaries, affiliates or successors arising out of or related to the performance of the services hereunder by Cardinal, regardless of whether such claim is based upon any of the above stated reasons or otherwise. Results date only to the sample identified above. This report shall not be reproduced except in full with written approval of Cardinal Laboratories.

Celey D. Keene, Lab Director/Quality Manager

Page 18 of 89



PHONE (575) 393-2326 • 101 E. MARLAND • HOBBS, NM 88240

Analytical Results For:

CAPROCK SERVICES
STEVE TAYLOR
P.O. BOX 457
LOVINGTON NM, 88260
Fax To:

Received: 06/28/2022
Reported: 06/30/2022
Project Name: MESQUITE BOOSTER TRUNK LINE
Project Number: (MBT)
Project Location: DEVON – DELAWARE BASIN

Sampling Date: 06/27/22
Sample Type: Soil
Sampling Condition: Cool & Intact
Sample Received By: Tamara Oldaker

Sample ID: SW 5 (H222748-18)**BTEX 80218****mg/kg****Analyzed By: JH/**

Analyte	Result	Reporting Limit	Analyzed	Method Blank	BS	% Recovery	True Value QC	RPD	Qualifier
Benzene*	<0.050	0.050	06/30/2022	ND	2.20	110	2.00	6.14	
Toluene*	<0.050	0.050	06/30/2022	ND	2.20	110	2.00	5.91	
Ethylbenzene*	<0.050	0.050	06/30/2022	ND	2.19	110	2.00	6.64	
Total Xylenes*	<0.150	0.150	06/30/2022	ND	6.70	112	6.00	7.08	
Total BTEX	<0.300	0.300	06/30/2022	ND					

Surrogate: 4-Bromofluorobenzene (PBD) 102 % 69.9-140

Chloride, SM4500Cl-B**mg/kg****Analyzed By: AC**

Analyte	Result	Reporting Limit	Analyzed	Method Blank	BS	% Recovery	True Value QC	RPD	Qualifier
Chloride	16	16.0	06/28/2022	ND	432	108	400	0.00	

TPH 8015M**mg/kg****Analyzed By: MS**

Analyte	Result	Reporting Limit	Analyzed	Method Blank	BS	% Recovery	True Value QC	RPD	Qualifier
GRO C6-C10*	<10.0	10.0	06/29/2022	ND	218	109	200	2.49	
DRO >C10-C28*	<10.0	10.0	06/29/2022	ND	231	115	200	0.675	
EXT DRO >C28-C36	<10.0	10.0	06/29/2022	ND					

Surrogate: 1-Chlorooctane 89.5 % 43-149

Surrogate: 1-Chlorooctadecane 90.0 % 42.5-161

Cardinal Laboratories

* = Accredited Analyte

PLEASE NOTE: Liability and Damages: Cardinal's liability and client's exclusive remedy for any data arising, whether based in contract or tort, shall be limited to the amount paid by client for analysis. All claims, including those for negligence and any other cause whatsoever, shall be deemed waived unless made in writing and received by Cardinal within thirty (30) days after completion of the applicable service. In no event shall Cardinal be liable for incidental or consequential damages, including, without limitation, business interruptions, loss of use, or loss of profits incurred by client, its subsidiaries, affiliates or successors arising out of or related to the performance of the services hereunder by Cardinal, regardless of whether such claim is based upon any of the above-stated reasons or otherwise. Results relate only to the samples identified above. This report shall not be reproduced except in full with written approval of Cardinal Laboratories.

Celey D. Keene, Lab Director/Quality Manager

Page 19 of 69



PHONE (575) 393-2326 • 101 E. MARLAND • HOBBS, NM 88240

Analytical Results For:

CAPROCK SERVICES
STEVE TAYLOR
P.O. BOX 457
LOVINGTON NM, 88260
Fax To:

Received: 06/28/2022
Reported: 06/30/2022
Project Name: MESQUITE BOOSTER TRUNK LINE
Project Number: (MBT)
Project Location: DEVON - DELAWARE BASIN

Sampling Date: 06/27/22
Sample Type: Soil
Sampling Condition: Cool & Intact
Sample Received By: Tamara Oldaker

Sample ID: SW 6 (H222748-19)**BTEX 8021B****mg/kg****Analyzed By: JH/**

Analyte	Result	Reporting Limit	Analyzed	Method Blank	BS	% Recovery	True Value QC	RPD	Qualifier
Benzene*	<0.050	0.050	06/30/2022	ND	2.20	110	2.00	6.14	
Toluene*	<0.050	0.050	06/30/2022	ND	2.20	110	2.00	5.91	
Ethylbenzene*	<0.050	0.050	06/30/2022	ND	2.19	110	2.00	6.64	
Total Xylenes*	<0.150	0.150	06/30/2022	ND	6.70	112	6.00	7.08	
Total BTEX	<0.300	0.300	06/30/2022	ND					

Surrogate: 4-Bromofluorobenzene (P.D) 102 % 69.9-140

Chloride, SM4500Cl-B**mg/kg****Analyzed By: AC**

Analyte	Result	Reporting Limit	Analyzed	Method Blank	BS	% Recovery	True Value QC	RPD	Qualifier
Chloride	336	16.0	06/28/2022	ND	432	108	400	0.00	

TPH 8015M**mg/kg****Analyzed By: MS**

Analyte	Result	Reporting Limit	Analyzed	Method Blank	BS	% Recovery	True Value QC	RPD	Qualifier
GRO C6-C10*	<10.0	10.0	06/29/2022	ND	218	109	200	2.49	
DRO >C10-C28*	<10.0	10.0	06/29/2022	ND	231	115	200	0.675	
EXT DRO >C28-C36	<10.0	10.0	06/29/2022	ND					

Surrogate: 1-Chlorooctane 89.5 % 43-149

Surrogate: 1-Chlorooctadecane 90.0 % 42.5-161

Cardinal Laboratories

* = Accredited Analyte

PLEASE NOTE: Liability and Damages. Cardinal's liability and client's exclusive remedy for any claim arising, whether based in contract or tort, shall be limited to the amount paid by client for analyses. All claims, including those for negligence and any other cause whatsoever, shall be deemed waived unless made in writing and received by Cardinal within thirty (30) days after completion of the applicable service. In no event shall Cardinal be liable for incidental or consequential damages, including, without limitation, business interruptions, loss of use, or loss of profits incurred by client, its subsidiaries, affiliates or successors arising out of or related to the performance of the services hereunder by Cardinal, regardless of whether such claim is based upon any of the above stated remedies or otherwise. Results relate only to the sample identified above. This report shall not be reproduced except in full with written approval of Cardinal Laboratories.

Celey D. Keene, Lab Director/Quality Manager



PHONE (575) 393-2326 • 101 E. MARLAND • HOBBS, NM 88240

Analytical Results For:

CAPROCK SERVICES
STEVE TAYLOR
P.O. BOX 457
LOVINGTON NM, 88260
Fax To:

Received:	06/28/2022	Sampling Date:	06/27/2022
Reported:	06/30/2022	Sampling Type:	Soil
Project Name:	MESQUITE BOOSTER TRUNK LINE	Sampling Condition:	Cool & Intact
Project Number:	(MBT)	Sample Received By:	Tamara Oldaker
Project Location:	DEVON - DELAWARE BASIN		

Sample ID: SW 7 (H222748-20)

BTEX 8021B		mg/kg		Analyzed By: JH/					
Analyte	Result	Reporting Limit	Analyzed	Method Blank	BS	% Recovery	True Value QC	RPD	Qualifier
Benzene*	<0.050	0.050	06/30/2022	ND	2.20	110	2.00	6.14	
Toluene*	<0.050	0.050	06/30/2022	ND	2.20	110	2.00	5.91	
Ethylbenzene*	<0.050	0.050	06/30/2022	ND	2.19	110	2.00	6.64	
Total Xylenes*	<0.150	0.150	06/30/2022	ND	6.70	112	6.00	7.08	
Total BTEX	<0.300	0.300	06/30/2022	ND					

Surrogate: 4-Bromofluorobenzene (PXD) 102 % 69.9-140

Chloride, SM4500Cl-B		mg/kg		Analyzed By: AC					
Analyte	Result	Reporting Limit	Analyzed	Method Blank	BS	% Recovery	True Value QC	RPD	Qualifier
Chloride	400	16.0	06/28/2022	ND	432	108	400	0.00	

TPH 8015M		mg/kg		Analyzed By: MS					
Analyte	Result	Reporting Limit	Analyzed	Method Blank	BS	% Recovery	True Value QC	RPD	Qualifier
GRO C6-C10*	<10.0	10.0	06/29/2022	ND	218	109	200	2.49	
DRO >C10-C26*	<10.0	10.0	06/29/2022	ND	231	115	200	0.675	
EXT DRO >C26-C36	<10.0	10.0	06/29/2022	ND					

Surrogate: 1-Chlorooctane 89.5 % 43-149

Surrogate: 1-Chlorooctadecane 90.0 % 42.5-161

Cardinal Laboratories

* = Accredited Analyte

PLEASE NOTE: Liability and Damages. Cardinal's liability and client's exclusive remedy for any claim arising, whether based in contract or tort, shall be limited to the amount paid by client for analyses. All claims, including those for negligence and any other cause whatsoever shall be deemed waived unless made in writing and received by Cardinal within thirty (30) days after completion of the applicable service. In no event shall Cardinal be liable for incidental or consequential damages including, without limitation, business interruptions, loss of use, or loss of profits incurred by client, its subsidiaries, affiliates or successors arising out of or related to the performance of the services hereunder by Cardinal, regardless of whether such claim is based upon any of the above stated reasons or otherwise. Results date only to the samples identified above. This report shall not be reproduced except in full with written approval of Cardinal Laboratories.

Celey D. Keene, Lab Director/Quality Manager

Page 21 of 89



PHONE (575) 393-2326 • 101 E. MARLAND • HOBBS, NM 88240

Analytical Results For:

CAPROCK SERVICES
STEVE TAYLOR
P.O. BOX 457
LOVINGTON NM, 88260
Fax To:

Received: 06/28/2022
Reported: 06/30/2022
Project Name: MESQUITE BOOSTER TRUNK LINE
Project Number: (MBT)
Project Location: DEVON – DELAWARE BASIN

Sampling Date: 06/27/22
Sample Type: Soil
Sampling Condition: Cool & Intact
Sample Received By: Tamara Oldaker

Sample ID: SW 8 (H222748-21)

BTEX 80218		mg/kg		Analyzed By: JH/					
Analyte	Result	Reporting Limit	Analyzed	Method Blank	BS	% Recovery	True Value QC	RPD	Qualifier
Benzene*	<0.050	0.050	06/30/2022	ND	2.20	110	2.00	6.14	
Toluene*	<0.050	0.050	06/30/2022	ND	2.20	110	2.00	5.91	
Ethylbenzene*	<0.050	0.050	06/30/2022	ND	2.19	110	2.00	6.64	
Total Xylenes*	<0.150	0.150	06/30/2022	ND	6.70	112	6.00	7.08	
Total BTEX	<0.300	0.300	06/30/2022	ND					

Surrogate: 4-Bromofluorobenzene (P4) 1.02 % 69.9-140

Chloride, SM4500Cl-B		mg/kg		Analyzed By: AC					
Analyte	Result	Reporting Limit	Analyzed	Method Blank	BS	% Recovery	True Value QC	RPD	Qualifier
Chloride	64	16.0	06/28/2022	ND	432	108	400	0.00	

TPH 8015M		mg/kg		Analyzed By: MS					
Analyte	Result	Reporting Limit	Analyzed	Method Blank	BS	% Recovery	True Value QC	RPD	Qualifier
GRO C6-C10*	<10.0	10.0	06/29/2022	ND	218	109	200	2.49	
DRO >C10-C28*	<10.0	10.0	06/29/2022	ND	231	115	200	0.675	
EXT DRO >C28-C36	<10.0	10.0	06/29/2022	ND					

Surrogate: 1-Chlorooctane 89.5 % 43-149

Surrogate: 1-Chlorooctadecane 90.0 % 42.5-161

Cardinal Laboratories

* = Accredited Analyte

PLEASE NOTE: Liability and Damages. Cardinal's liability and client's exclusive remedy for any claim arising, whether based in contract or tort, shall be limited to the amount paid by client for analysis. All claims, including those for negligence and any other cause whatsoever shall be deemed waived unless made in writing and received by Cardinal within thirty (30) days after completion of the applicable service. In no event shall Cardinal be liable for incidental or consequential damages including, without limitation, business interruptions, loss of use or loss of profits incurred by client, its subsidiaries, affiliates or successors arising out of or related to the performance of the services hereunder by Cardinal, regardless of whether such claim is based upon any of the above stated reasons or otherwise. Results date only to the sample identified above. This report shall not be reproduced except in full with written approval of Cardinal Laboratories.

Celey D. Keene, Lab Director/Quality Manager

Page 22 of 89



PHONE (575) 393-2326 • 101 E. MARLAND • HOBBS, NM 88240

Analytical Results For:

CAPROCK SERVICES
STEVE TAYLOR
P.O. BOX 457
LOVINGTON NM, 88260
Fax To:

Received: 06/28/2022
Reported: 06/30/2022
Project Name: MESQUITE BOOSTER TRUNK LINE
Project Number: (MBT)
Project Location: DEVON – DELAWARE BASIN

Sampling Date: 06/27/22
Sample Type: Soil
Sampling Condition: Cool & Intact
Sample Received By: Tamara Oldaker

Sample ID: SW 9 (H222748-22)

mg/kg

Analyzed By: JH/

BTEX 8021B

Analyte	Result	Reporting Limit	Analyzed	Method Blank	BS	% Recovery	True Value QC	RPD	Qualifier
Benzene*	<0.050	0.050	06/30/2022	ND	2.20	110	2.00	6.14	
Toluene*	<0.050	0.050	06/30/2022	ND	2.20	110	2.00	5.91	
Ethylbenzene*	<0.050	0.050	06/30/2022	ND	2.19	110	2.00	6.64	
Total Xylenes*	<0.150	0.150	06/30/2022	ND	6.70	112	6.00	7.08	
Total BTEX	<0.300	0.300	06/30/2022	ND					

Surrogate: 4-Bromofluorobenzene (P1D) 102 % 69.9-140

Chloride, SM4500Cl-B

mg/kg

Analyzed By: AC

Analyte	Result	Reporting Limit	Analyzed	Method Blank	BS	% Recovery	True Value QC	RPD	Qualifier
Chloride	16	16.0	06/28/2022	ND	432	108	400	0.00	

TPH 8015M

mg/kg

Analyzed By: MS

Analyte	Result	Reporting Limit	Analyzed	Method Blank	BS	% Recovery	True Value QC	RPD	Qualifier
GRO C6-C10*	<10.0	10.0	06/29/2022	ND	218	109	200	2.49	
DRO >C10-C26*	<10.0	10.0	06/29/2022	ND	231	115	200	0.675	
EXT DRO >C26-C36	<10.0	10.0	06/29/2022	ND					

Surrogate: 1-Chlorooctane 89.5 % 43-149

Surrogate: 1-Chlorooctadecane 90.0 % 42.5-161

Cardinal Laboratories

*=Accredited Analyte

PLEASE NOTE: Liability and Damages. Cardinal's liability and client's exclusive remedy for any claim arising, whether based in contract or tort, shall be limited to the amount paid by client for analyses. All claims, including those for negligence and any other cause whatsoever, shall be deemed waived unless made in writing and received by Cardinal within thirty (30) days after completion of the applicable service. In no event shall Cardinal be liable for incidental or consequential damages including, without limitation, business interruptions, loss of use, or loss of profits incurred by client, its subsidiaries, affiliates or successors arising out of or related to the performance of the services hereunder by Cardinal, regardless of whether such claim is based upon any of the above stated reasons or otherwise. Results date only to the sample identified above. This report shall not be reproduced except in full with written approval of Cardinal Laboratories.

Celey D. Keene, Lab Director/Quality Manager

Page 23 of 89



PHONE (575) 393-2326 • 101 E. MARLAND • HOBBS, NM 88240

Analytical Results For:

CAPROCK SERVICES
STEVE TAYLOR
P.O. BOX 457
LOVINGTON NM, 88260
Fax To:

Received: 06/28/2022
Reported: 06/30/2022
Project Name: MESQUITE BOOSTER TRUNK LINE
Project Number: (MBT)
Project Location: DEVON - DELAWARE BASIN

Sampling Date: 06/27/22
Sample Type: Soil
Sampling Condition: Cool & Intact
Sample Received By: Tamara Oldaker

Sample ID: SW 10 (H222748-23) mg/kg Analyzed By: JH/
BTEX 80218

Analyte	Result	Reporting Limit	Analyzed	Method Blank	BS	% Recovery	True Value QC	RPD	Qualifier
Benzene*	<0.050	0.050	06/30/2022	ND	2.20	110	2.00	6.14	
Toluene*	<0.050	0.050	06/30/2022	ND	2.20	110	2.00	5.91	
Ethylbenzene*	<0.050	0.050	06/30/2022	ND	2.19	110	2.00	6.64	
Total Xylenes*	<0.150	0.150	06/30/2022	ND	6.70	112	6.00	7.08	
Total BTEX	<0.300	0.300	06/30/2022	ND					

Surrogate: 4-Bromofluorobenzene (RID) 102 % 69.9-140

Chloride, SM4500Cl-B mg/kg Analyzed By: AC

Analyte	Result	Reporting Limit	Analyzed	Method Blank	BS	% Recovery	True Value QC	RPD	Qualifier
Chloride	<16	16.0	06/28/2022	ND	432	108	400	0.00	

TPH 8015M mg/kg Analyzed By: MS

Analyte	Result	Reporting Limit	Analyzed	Method Blank	BS	% Recovery	True Value QC	RPD	Qualifier
GRO C6-C10*	<10.0	10.0	06/29/2022	ND	218	109	200	2.49	
DRO >C10-C28*	<10.0	10.0	06/29/2022	ND	231	115	200	0.675	
EXT DRO >C28-C36	<10.0	10.0	06/29/2022	ND					

Surrogate: 1-Chlorooctane 89.5 % 43-149

Surrogate: 1-Chlorooctadecane 90.0 % 42.5-161

Cardinal Laboratories

* = Accredited Analyte

PLEASE NOTE: Liability and Damages. Cardinal's liability and client's exclusive remedy for any claim arising, whether based in contract or tort, shall be limited to the amount paid by client for analyses. All claims, including those for negligence and any other cause whatsoever shall be deemed waived unless made in writing and received by Cardinal within thirty (30) days after completion of the applicable service. In no event shall Cardinal be liable for incidental or consequential damages, including, without limitation, business interruptions, loss of use or loss of profits incurred by client, its subsidiaries, affiliates or successors arising out of or related to the performance of the services hereunder by Cardinal, regardless of whether such claim is based upon any of the above stated reasons or otherwise. Results date only to the samples identified above. This report shall not be reproduced except in full with written approval of Cardinal Laboratories.

Celey D. Keene, Lab Director/Quality Manager



PHONE (575) 393-2326 • 101 E. MARLAND • HOBBS, NM 88240

Analytical Results For:

CAPROCK SERVICES
STEVE TAYLOR
P.O. BOX 457
LOVINGTON NM, 88260
Fax To:

Received: 06/28/2022
Reported: 06/30/2022
Project Name: MESQUITE BOOSTER TRUNK LINE
Project Number: (MBT)
Project Location: DEVON – DELAWARE BASIN

Sampling Date: 06/27/22
Sample Type: Soil
Sampling Condition: Cool & Intact
Sample Received By: Tamara Oldaker

Sample ID: EW 2 (H222748-24)
BTEX 80218

mg/kg

Analyzed By: JH/

Analyte	Result	Reporting Limit	Analyzed	Method Blank	BS	% Recovery	True Value QC	RPD	Qualifier
Benzene*	<0.050	0.050	06/30/2022	ND	2.20	110	2.00	6.14	
Toluene*	<0.050	0.050	06/30/2022	ND	2.20	110	2.00	5.91	
Ethylbenzene*	<0.050	0.050	06/30/2022	ND	2.19	110	2.00	6.64	
Total Xylenes*	<0.150	0.150	06/30/2022	ND	6.70	112	6.00	7.08	
Total BTEX	<0.300	0.300	06/30/2022	ND					

Surrogate: 4-Bromofluorobenzene (PDB) 1.02 % 69.9-1.40

Chloride, SM4500Cl-B

mg/kg

Analyzed By: AC

Analyte	Result	Reporting Limit	Analyzed	Method Blank	BS	% Recovery	True Value QC	RPD	Qualifier
Chloride	32	16.0	06/28/2022	ND	432	108	400	0.00	

TPH 8015M

mg/kg

Analyzed By: MS

Analyte	Result	Reporting Limit	Analyzed	Method Blank	BS	% Recovery	True Value QC	RPD	Qualifier
GRO C6-C10*	<10.0	10.0	06/29/2022	ND	218	109	200	2.49	
DRO >C10-C28*	<10.0	10.0	06/29/2022	ND	231	115	200	0.675	
EXTDRO >C28-C36	<10.0	10.0	06/29/2022	ND					

Surrogate: 1-Chlorooctane 89.5 % 43-1.49

Surrogate: 1-Chlorooctadecane 90.0 % 42.5-1.61

Cardinal Laboratories

* = Accredited Analyte

PLEASE NOTE: Liability and Damages. Cardinal's liability and client's exclusive remedy for any claim arising, whether based in contract or tort, shall be limited to the amount paid by client for analyses. All claims, including those for negligence and any other cause whatsoever shall be deemed waived unless made in writing and received by Cardinal within thirty (30) days after completion of the applicable service. In no event shall Cardinal be liable for incidental or consequential damages including, without limitation, business interruptions, loss of use or loss of profits incurred by client, its subsidiaries, affiliates or successors arising out of or related to the performance of the services hereunder by Cardinal, regardless of whether such claim is based upon any of the above stated reasons or otherwise. Results date only to the sample identification above. This report shall not be reproduced except in full with written approval of Cardinal Laboratories.

Celey D. Keene, Lab Director/Quality Manager

Page 25 of 89



PHONE (575) 393-2326 • 101 E. MARLAND • HOBBS, NM 88240

Analytical Results For:

CAPROCK SERVICES
STEVE TAYLOR
P.O. BOX 457
LOVINGTON NM, 88260
Fax To:

Received:	06/28/2022	Sampling Date:	06/27/2022
Reported:	06/30/2022	Sampling Type:	Soil
Project Name:	MESQUITE BOOSTER TRUNK LINE	Sampling Condition:	Cool & Intact
Project Number:	(MBT)	Sample Received By:	Tamara Oldaker
Project Location:	DEVON - DELAWARE BASIN		

Sample ID: EW 3 (H222748-25)

BTEX 80218		mg/kg		Analyzed By: JH/					
Analyte	Result	Reporting Limit	Analyzed	Method Blank:	BS	% Recovery	True Value QC	RPD	Qualifier
Benzene*	<0.050	0.050	06/30/2022	ND	2.20	110	2.00	6.14	
Toluene*	<0.050	0.050	06/30/2022	ND	2.20	110	2.00	5.91	
Ethylbenzene*	<0.050	0.050	06/30/2022	ND	2.19	110	2.00	6.64	
Total Xylenes*	<0.150	0.150	06/30/2022	ND	6.70	112	6.00	7.08	
Total BTEX	<0.300	0.300	06/30/2022	ND					

Surrogate: 4-Bromofluorobenzene (BID) 102 % 69.9-140

Chloride, SM4500Cl-B		mg/kg		Analyzed By: AC					
Analyte	Result	Reporting Limit	Analyzed	Method Blank	BS	% Recovery	True Value QC	RPD	Qualifier
Chloride	16	16.0	06/28/2022	ND	432	108	400	0.00	

TPH 8015M		mg/kg		Analyzed By: MS					
Analyte	Result	Reporting Limit	Analyzed	Method Blank	BS	% Recovery	True Value QC	RPD	Qualifier
GRO C6-C10*	<10.0	10.0	06/29/2022	ND	218	109	200	2.49	
DRO >C10-C28*	<10.0	10.0	06/29/2022	ND	231	115	200	0.675	
EXT DRO >C28-C36	<10.0	10.0	06/29/2022	ND					

Surrogate: 1-Chlorooctane 89.5 % 43-149

Surrogate: 1-Chlorooctadecane 90.0 % 42.5-161

Cardinal Laboratories

*=Accredited Analyte

PLEASE NOTE: Liability and Damages. Cardinal's liability and client's exclusive remedy for any claim arising, whether based in contract or tort, shall be limited to the amount paid by client for analyses. All claims, including those for negligence and any other cause whatsoever, shall be deemed waived unless made in writing and received by Cardinal within thirty (30) days after completion of the applicable service. In no event shall Cardinal be liable for incidental or consequential damages, including, without limitation, business interruptions, loss of use or loss of profits, incurred by client, its subsidiaries, affiliates or successors arising out of or related to the performance of the services hereunder by Cardinal, regardless of whether such claim is based upon any of the above stated reasons or otherwise. Results relate only to the sample identified above. This report shall not be reproduced except in full with written approval of Cardinal Laboratories.

Celey D. Keene, Lab Director/Quality Manager

Page 26 of 89



PHONE (575) 393-2326 • 101 E. MARLAND • HOBBS, NM 88240

Analytical Results For:

CAPROCK SERVICES
STEVE TAYLOR
P.O. BOX 457
LOVINGTON NM, 88260
Fax To:

Received:	06/28/2022	Sampling Date:	06/27/2022
Reported:	06/30/2022	Sampling Type:	Soil
Project Name:	MESQUITE BOOSTER TRUNK LINE	Sampling Condition:	Cool & Intact
Project Number:	(MBT)	Sample Received By:	Tamara Oldaker
Project Location:	DEVON - DELAWARE BASIN		

Sample ID: FLOOR 1 (H222748-26)

BTEX 80218		mg/kg	Analyzed By: JH/						
Analyte	Result	Reporting Limit	Analyzed	Method Blank	BS	% Recovery	True Value QC	RPD	Qualifier
Benzene*	<0.050	0.050	06/30/2022	ND	2.20	110	2.00	6.14	
Toluene*	<0.050	0.050	06/30/2022	ND	2.20	110	2.00	5.91	
Ethylbenzene*	<0.050	0.050	06/30/2022	ND	2.19	110	2.00	6.64	
Total Xylenes*	<0.150	0.150	06/30/2022	ND	6.70	112	6.00	7.08	
Total BTEX	<0.300	0.300	06/30/2022	ND					

Surrogate: 4-Bromofluorobenzene (P.D) 102 % 69.9-140

Chloride, SM4500Cl-B		mg/kg	Analyzed By: AC						
Analyte	Result	Reporting Limit	Analyzed	Method Blank	BS	% Recovery	True Value QC	RPD	Qualifier
Chloride	2920	16.0	06/28/2022	ND	432	108	400	0.00	

TPH 8015M		mg/kg	Analyzed By: MS						
Analyte	Result	Reporting Limit	Analyzed	Method Blank	BS	% Recovery	True Value QC	RPD	Qualifier
GRO C6-C10*	<10.0	10.0	06/29/2022	ND	218	109	200	2.49	
DRO >C10-C28*	<10.0	10.0	06/29/2022	ND	231	115	200	0.675	
EXT DRO >C28-C36	<10.0	10.0	06/29/2022	ND					

Surrogate: 1-Chlorooctane 89.5 % 43-149

Surrogate: 1-Chlorooctadecane 90.0 % 42.5-161

Cardinal Laboratories

*=Accredited Analyte

PLEASE NOTE: Liability and Damages. Cardinal's liability and client's exclusive remedy for any claim arising, whether based in contract or tort, shall be limited to the amount paid by client for analysis. All claims, including those for negligence and any other cause whatsoever shall be deemed waived unless made in writing and received by Cardinal within thirty (30) days after completion of the applicable service. In no event shall Cardinal be liable for incidental or consequential damages including, without limitation, business interruptions, loss of use or loss of profits incurred by client, its subsidiaries, affiliates or successors arising out of or related to the performance of the services hereunder by Cardinal, regardless of whether such claim is based upon any of the above stated reasons or otherwise. Results date only to the sample identified above. This report shall not be reproduced except in full with written approval of Cardinal Laboratories.

Celey D. Keene, Lab Director/Quality Manager

Page 27 of 89



PHONE (575) 393-2326 • 101 E. MARLAND • HOBBS, NM 88240

Analytical Results For:

CAPROCK SERVICES
STEVE TAYLOR
P.O. BOX 457
LOVINGTON NM, 88260
Fax To:

Received:	06/28/2022	Sampling Date:	06/27/2022
Reported:	06/30/2022	Sampling Type:	Soil
Project Name:	MESQUITE BOOSTER TRUNK LINE	Sampling Condition:	Cool & Intact
Project Number:	(MBT)	Sample Received By:	Tamara Oldaker
Project Location:	DEVON - DELAWARE BASIN		

Sample ID: FLOOR 2 (H222748-27)

BTEX 80218		mg/kg		Analyzed By: JH/					
Analyte	Result	Reporting Limit	Analyzed	Method Blank	BS	% Recovery	True Value QC	RPD	Qualifier
Benzene*	<0.050	0.050	06/30/2022	ND	2.20	110	2.00	6.14	
Toluene*	<0.050	0.050	06/30/2022	ND	2.20	110	2.00	5.91	
Ethylbenzene*	<0.050	0.050	06/30/2022	ND	2.19	110	2.00	6.64	
Total Xylenes*	<0.150	0.150	06/30/2022	ND	6.70	112	6.00	7.08	
Total BTEX	<0.300	0.300	06/30/2022	ND					

Surrogate: 4-Bromofluorobenzene (RD) 102 % 69.9-140

Chloride, SM4500Cl-B		mg/kg		Analyzed By: AC					
Analyte	Result	Reporting Limit	Analyzed	Method Blank	BS	% Recovery	True Value QC	RPD	Qualifier
Chloride	2240	16.0	06/28/2022	ND	432	108	400	0.00	

TPH 8015M		mg/kg		Analyzed By: MS					
Analyte	Result	Reporting Limit	Analyzed	Method Blank	BS	% Recovery	True Value QC	RPD	Qualifier
GRO C6-C10*	<10.0	10.0	06/29/2022	ND	218	109	200	2.49	
DRO >C10-C28*	<10.0	10.0	06/29/2022	ND	231	115	200	0.675	
EXT DRO >C28-C36	<10.0	10.0	06/29/2022	ND					

Surrogate: 1-Chlorooctane 86.2 % 43-149

Surrogate: 1-Chlorooctadecane 87.8 % 42.5-161

Cardinal Laboratories

* = Accredited Analyte

PLEASE NOTE: Liability and Damages. Cardinal's liability and client's exclusive remedy for any claim arising, whether based in contract or tort, shall be limited to the amount paid by client for analyses. All claims, including those for negligence and any other cause whatsoever shall be deemed waived unless made in writing and received by Cardinal within thirty (30) days after completion of the applicable service. In no event shall Cardinal be liable for incidental or consequential damages, including, without limitation, business interruptions, loss of use, or loss of profits incurred by client, its subsidiaries, affiliates or successors arising out of or related to the performance of the services hereunder by Cardinal, regardless of whether such claim is based upon any of the above stated reasons or otherwise. Results date only to the sample identified above. This report shall not be reproduced except in full with written approval of Cardinal Laboratories.

Celey D. Keene, Lab Director/Quality Manager

Page 28 of 89



PHONE (575) 393-2326 • 101 E. MARLAND • HOBBS, NM 88240

Analytical Results For:

CAPROCK SERVICES
STEVE TAYLOR
P.O. BOX 457
LOVINGTON NM, 88260
Fax To:

Received:	06/28/2022	Sampling Date:	06/27/2022
Reported:	06/30/2022	Sampling Type:	Soil
Project Name:	MESQUITE BOOSTER TRUNK LINE	Sampling Condition:	Cool & Intact
Project Number:	(MBT)	Sample Received By:	Tamara Oldaker
Project Location:	DEVON - DELAWARE BASIN		

Sample ID: FLOOR 3 (H222748-28)

BTEX 80218		mg/kg		Analyzed By: JH/					
Analyte	Result	Reporting Limit	Analyzed	Method Blank	BS	% Recovery	True Value QC	RPD	Qualifier
Benzene*	<0.050	0.050	06/30/2022	ND	2.20	110	2.00	6.14	
Toluene*	<0.050	0.050	06/30/2022	ND	2.20	110	2.00	5.91	
Ethylbenzene*	<0.050	0.050	06/30/2022	ND	2.19	110	2.00	6.64	
Total Xylenes*	<0.150	0.150	06/30/2022	ND	6.70	112	6.00	7.08	
Total BTEX	<0.300	0.300	06/30/2022	ND					

Surrogate: 4-Bromofluorobenzene (PBD) 99.6 % 69.9-140

Chloride, SM4500Cl-B		mg/kg		Analyzed By: AC					
Analyte	Result	Reporting Limit	Analyzed	Method Blank	BS	% Recovery	True Value QC	RPD	Qualifier
Chloride	2520	16.0	06/28/2022	ND	432	108	400	0.00	

TPH 8015M		mg/kg		Analyzed By: MS					
Analyte	Result	Reporting Limit	Analyzed	Method Blank	BS	% Recovery	True Value QC	RPD	Qualifier
GRO C6-C10*	<10.0	10.0	06/30/2022	ND	218	109	200	2.49	
DRO >C10-C28*	<10.0	10.0	06/30/2022	ND	231	115	200	0.675	
EXT DRO >C28-C36	<10.0	10.0	06/30/2022	ND					

Surrogate: 1-Chlorooctane 96.1 % 43-149

Surrogate: 1-Chlorooctadecane 96.9 % 42.5-161

Cardinal Laboratories

*=Accredited Analyte

PLEASE NOTE: Liability and Damages. Cardinal's liability and client's exclusive remedy for any claim arising, whether based in contract or tort, shall be limited to the amount paid by client for analysis. All claims, including those for negligence and any other cause whatsoever shall be deemed waived unless made in writing and received by Cardinal within thirty (30) days after completion of the applicable service. In no event shall Cardinal be liable for incidental or consequential damages including, without limitation, business interruptions, loss of use, or loss of profits incurred by client, its subsidiaries, affiliates or successors arising out of or related to the performance of the services hereunder by Cardinal regardless of whether such claim is based upon any of the above stated reasons or otherwise. Results relate only to the samples identified above. This report shall not be reproduced except in full with written approval of Cardinal Laboratories.

Celey D. Keene, Lab Director/Quality Manager



PHONE (575) 393-2326 • 101 E. MARLAND • HOBBS, NM 88240

Analytical Results For:

CAPROCK SERVICES
STEVE TAYLOR
P.O. BOX 457
LOVINGTON NM, 88260
Fax To:

Received:	06/28/2022	Sampling Date:	06/27/2022
Reported:	06/30/2022	Sampling Type:	Soil
Project Name:	MESQUITE BOOSTER TRUNK LINE	Sampling Condition:	Cool & Intact
Project Number:	(MBT)	Sample Received By:	Tamara Oldaker
Project Location:	DEVON - DELAWARE BASIN		

Sample ID: FLOOR 4 (H222748-29)

BTEX 8021B		mg/kg		Analyzed By: JH/						
Analyte	Result	Reporting Limit	Analyzed	Method Blank	BS	% Recovery	True Value QC	RPD	Qualifier	
Benzene*	<0.050	0.050	06/30/2022	ND	2.20	110	2.00	6.14		
Toluene*	<0.050	0.050	06/30/2022	ND	2.20	110	2.00	5.91		
Ethylbenzene*	<0.050	0.050	06/30/2022	ND	2.19	110	2.00	6.64		
Total Xylenes*	<0.150	0.150	06/30/2022	ND	6.70	112	6.00	7.08		
Total BTEX	<0.300	0.300	06/30/2022	ND						

Surrogate: 4-Bromofluorobenzene (P1D) 100 % 69.9-140

Chloride, SM4500Cl-B		mg/kg		Analyzed By: AC						
Analyte	Result	Reporting Limit	Analyzed	Method Blank	BS	% Recovery	True Value QC	RPD	Qualifier	
Chloride	6880	16.0	06/28/2022	ND	432	108	400	0.00		

TPH 8015M		mg/kg		Analyzed By: MS						
Analyte	Result	Reporting Limit	Analyzed	Method Blank	BS	% Recovery	True Value QC	RPD	Qualifier	
GRO C6-C10*	<10.0	10.0	06/30/2022	ND	218	109	200	2.49		
DRO >C10-C28*	<10.0	10.0	06/30/2022	ND	231	115	200	0.675		
EXT DRO >C28-C36	<10.0	10.0	06/30/2022	ND						

Surrogate: 1-Chlorooctane 101 % 43-149

Surrogate: 1-Chlorooctadecane 101 % 42.5-161

Cardinal Laboratories

*=Accredited Analyte

PLEASE NOTE: Liability and Damages. Cardinal's liability and client's exclusive remedy for any claim arising, whether based in contract or tort, shall be limited to the amount paid by client for analysis. All claims, including those for negligence and any other cause whatsoever shall be deemed waived unless made in writing and received by Cardinal within thirty (30) days after completion of the applicable service. In no event shall Cardinal be liable for incidental or consequential damages, including without limitation, business interruptions, loss of use, or loss of profits incurred by client, its subsidiaries, affiliates or successors arising out of or related to the performance of the services hereunder by Cardinal, regardless of whether such claim is based upon any of the above stated reasons or otherwise. Results date only to the sample identified above. This report shall not be reproduced except in full with written approval of Cardinal Laboratories.

Celey D. Keene, Lab Director/Quality Manager

Page 30 of 89



PHONE (575) 393-2326 • 101 E. MARLAND • HOBBS, NM 88240

Analytical Results For:

CAPROCK SERVICES
STEVE TAYLOR
P.O. BOX 457
LOVINGTON NM, 88260
Fax To:

Received:	06/28/2022	Sampling Date:	06/27/2022
Reported:	06/30/2022	Sampling Type:	Soil
Project Name:	MESQUITE BOOSTER TRUNK LINE	Sampling Condition:	Cool & Intact
Project Number:	(MBT)	Sample Received By:	Tamara Oldaker
Project Location:	DEVON - DELAWARE BASIN		

Sample ID: FLOOR 5 (H222748-30)

BTEX 8021B		mg/kg		Analyzed By: JH/						
Analyte	Result	Reporting Limit	Analyzed	Method Blank	BS	% Recovery	True Value QC	RPD	Qualifier	
Benzene*	<0.050	0.050	06/30/2022	ND	2.20	110	2.00	6.14		
Toluene*	<0.050	0.050	06/30/2022	ND	2.20	110	2.00	5.91		
Ethylbenzene*	<0.050	0.050	06/30/2022	ND	2.19	110	2.00	6.64		
Total Xylenes*	<0.150	0.150	06/30/2022	ND	6.70	112	6.00	7.08		
Total BTEX	<0.300	0.300	06/30/2022	ND						

Surrogate: 4-Bromofluorobenzene (FID) 99.9 % 69.9-140

Chloride, SM4500Cl-B		mg/kg		Analyzed By: AC						
Analyte	Result	Reporting Limit	Analyzed	Method Blank	BS	% Recovery	True Value QC	RPD	Qualifier	
Chloride	2280	16.0	06/28/2022	ND	432	108	400	0.00		

TPH 8015M		mg/kg		Analyzed By: MS						
Analyte	Result	Reporting Limit	Analyzed	Method Blank	BS	% Recovery	True Value QC	RPD	Qualifier	
GRO C6-C10*	<10.0	10.0	06/30/2022	ND	218	109	200	2.49		
DRO >C10-C26*	<10.0	10.0	06/30/2022	ND	231	115	200	0.675		
EXT DRO >C26-C36	<10.0	10.0	06/30/2022	ND						

Surrogate: 1-Chlorooctane 87.7 % 43-149

Surrogate: 1-Chlorooctadecane 87.9 % 42.5-161

Cardinal Laboratories

* = Accredited Analyte

PLEASE NOTE: Liability and Damages: Cardinal's liability and client's exclusive remedy for any claim arising, whether based in contract or tort, shall be limited to the amount paid by client for analyses. All claims, including those for negligence and any other cause whatsoever shall be deemed waived unless made in writing and received by Cardinal within thirty (30) days after completion of the applicable service. In no event shall Cardinal be liable for incidental or consequential damages, including, without limitation, business interruptions, loss of use, or loss of profits incurred by client, its subsidiaries, affiliates or successors arising out of or related to the performance of the services hereunder by Cardinal, regardless of whether such claim is based upon any of the above stated reasons or otherwise. Results date only to the samples identified above. This report shall not be reproduced except in full with written approval of Cardinal Laboratories.

Celey D. Keene, Lab Director/Quality Manager



PHONE (575) 393-2326 • 101 E. MARLAND • HOBBS, NM 88240

Analytical Results For:

CAPROCK SERVICES
STEVE TAYLOR
P.O. BOX 457
LOVINGTON NM, 88260
Fax To:

Received:	06/28/2022	Sampling Date:	06/27/2022
Reported:	06/30/2022	Sampling Type:	Soil
Project Name:	MESQUITE BOOSTER TRUNK LINE	Sampling Condition:	Cool & Intact
Project Number:	(MBT)	Sample Received By:	Tamara Oldaker
Project Location:	DEVON - DELAWARE BASIN		

Sample ID: FLOOR 6 (H222748-31)

BTEX 8021B		mg/kg		Analyzed By: JH/					
Analyte	Result	Reporting Limit	Analyzed	Method Blank	BS	% Recovery	True Value QC	RPD	Qualifier
Benzene*	<0.050	0.050	06/30/2022	ND	2.20	110	2.00	6.14	
Toluene*	<0.050	0.050	06/30/2022	ND	2.20	110	2.00	5.91	
Ethylbenzene*	<0.050	0.050	06/30/2022	ND	2.19	110	2.00	6.64	
Total Xylenes*	<0.150	0.150	06/30/2022	ND	6.70	112	6.00	7.08	
Total BTEX	<0.300	0.300	06/30/2022	ND					

Surrogate: 4-Bromofluorobenzene (P.D) 100 % 69.9-140

Chloride, SM4500Cl-B		mg/kg		Analyzed By: AC					
Analyte	Result	Reporting Limit	Analyzed	Method Blank	BS	% Recovery	True Value QC	RPD	Qualifier
Chloride	2520	16.0	06/28/2022	ND	432	108	400	0.00	

TPH 8015M		mg/kg		Analyzed By: MS					
Analyte	Result	Reporting Limit	Analyzed	Method Blank	BS	% Recovery	True Value QC	RPD	Qualifier
GRO C6-C10*	<10.0	10.0	06/30/2022	ND	218	109	200	2.49	
DRO >C10-C28*	<10.0	10.0	06/30/2022	ND	231	115	200	0.675	
EXT DRO >C28-C36	<10.0	10.0	06/30/2022	ND					

Surrogate: 1-Chlorooctane 83.4 % 43-149

Surrogate: 1-Chlorooctadecane 83.4 % 42.5-161

Cardinal Laboratories

*=Accredited Analyte

PLEASE NOTE: Liability and Damages. Cardinal's liability and client's exclusive remedy for any claim arising, whether based in contract or tort, shall be limited to the amount paid by client for analyses. All claims, including those for negligence and any other cause whatsoever shall be deemed waived unless made in writing and received by Cardinal within thirty (30) days after completion of the applicable service. In no event shall Cardinal be liable for incidental or consequential damages, including, without limitation, business interruptions, loss of use or loss of profits incurred by client, its subsidiaries, affiliates or successors arising out of or related to the performance of the services hereunder by Cardinal, regardless of whether such claim is based upon any of the above state of reasons or otherwise. Results date only to the samples identified above. This report shall not be reproduced except in full with written approval of Cardinal Laboratories.

Celey D. Keene, Lab Director/Quality Manager



PHONE (575) 393-2326 • 101 E. MARLAND • HOBBS, NM 88240

Analytical Results For:

CAPROCK SERVICES
STEVE TAYLOR
P.O. BOX 457
LOVINGTON NM, 88260
Fax To:

Received:	06/28/2022	Sampling Date:	06/27/2022
Reported:	06/30/2022	Sampling Type:	Soil
Project Name:	MESQUITE BOOSTER TRUNK LINE	Sampling Condition:	Cool & Intact
Project Number:	(MBT)	Sample Received By:	Tamara Oldaker
Project Location:	DEVON - DELAWARE BASIN		

Sample ID: FLOOR 7 (H222748-32)

BTEX 80218		mg/kg		Analyzed By: JH/						
Analyte	Result	Reporting Limit	Analyzed	Method Blank	BS	% Recovery	True Value QC	RPD	Qualifier	
Benzene*	<0.050	0.050	06/30/2022	ND	2.20	110	2.00	6.14		
Toluene*	<0.050	0.050	06/30/2022	ND	2.20	110	2.00	5.91		
Ethylbenzene*	<0.050	0.050	06/30/2022	ND	2.19	110	2.00	6.64		
Total Xylenes*	<0.150	0.150	06/30/2022	ND	6.70	112	6.00	7.08		
Total BTEX	<0.300	0.300	06/30/2022	ND						

Surrogate: 4-Bromofluorobenzene (RD) 100 % 69.9-140

Chloride, SM4500Cl-B		mg/kg		Analyzed By: AC					
Analyte	Result	Reporting Limit	Analyzed	Method Blank	BS	% Recovery	True Value QC	RPD	Qualifier
Chloride	19600	16.0	06/28/2022	ND	432	108	400	0.00	

TPH 8015M		mg/kg		Analyzed By: MS					
Analyte	Result	Reporting Limit	Analyzed	Method Blank	BS	% Recovery	True Value QC	RPD	Qualifier
GRO C6-C10*	<10.0	10.0	06/30/2022	ND	218	109	200	2.49	
DRO >C10-C28*	<10.0	10.0	06/30/2022	ND	231	115	200	0.675	
EXT DRO >C28-C36	<10.0	10.0	06/30/2022	ND					

Surrogate: 1-Chlorooctane 96.1 % 43-149

Surrogate: 1-Chlorooctadecane 97.6 % 42.5-161

Cardinal Laboratories

* = Accredited Analyte

PLEASE NOTE: Liability and Damages. Cardinal's liability and client's exclusive remedy for any claim arising, whether based in contract or tort, shall be limited to the amount paid by client for analyses. All claims, including those for negligence and any other cause whatsoever shall be deemed waived unless made in writing and received by Cardinal within thirty (30) days after completion of the applicable service. In no event shall Cardinal be liable for incidental or consequential damages including, without limitation, business interruptions, loss of use or loss of profits incurred by client, its subsidiaries, affiliates or successors arising out of or related to the performance of the services hereunder by Cardinal, regardless of whether such claim is based upon any of the above stated reasons or otherwise. Results date only to the sample identified above. This report shall not be reproduced except in full with written approval of Cardinal Laboratories.

Celey D. Keene, Lab Director/Quality Manager

Page 33 of 89



PHONE (575) 393-2326 • 101 E. MARLAND • HOBBS, NM 88240

Analytical Results For:

CAPROCK SERVICES
STEVE TAYLOR
P.O. BOX 457
LOVINGTON NM, 88260
Fax To:

Received:	06/28/2022	Sampling Date:	06/27/2022
Reported:	06/30/2022	Sampling Type:	Soil
Project Name:	MESQUITE BOOSTER TRUNK LINE	Sampling Condition:	Cool & Intact
Project Number:	(MBT)	Sample Received By:	Tamara Oldaker
Project Location:	DEVON - DELAWARE BASIN		

Sample ID: FLOOR 8 (H222748-33)

BTEX 80218		mg/kg		Analyzed By: JH/						
Analyte	Result	Reporting Limit	Analyzed	Method Blank	BS	% Recovery	True Value QC	RPD	Qualifier	
Benzene*	<0.050	0.050	06/30/2022	ND	2.20	110	2.00	6.14		
Toluene*	<0.050	0.050	06/30/2022	ND	2.20	110	2.00	5.91		
Ethylbenzene*	<0.050	0.050	06/30/2022	ND	2.19	110	2.00	6.64		
Total Xylenes*	<0.150	0.150	06/30/2022	ND	6.70	112	6.00	7.08		
Total BTEX	<0.300	0.300	06/30/2022	ND						

Surrogate: 4-Bromofluorobenzene (PID) 99.9 % 69.9-140

Chloride, SM4500Cl-B		mg/kg		Analyzed By: AC					
Analyte	Result	Reporting Limit	Analyzed	Method Blank	BS	% Recovery	True Value QC	RPD	Qualifier
Chloride	2160	16.0	06/28/2022	ND	432	108	400	3.64	
TPH 8015M		mg/kg		Analyzed By: MS					

TPH 8015M		mg/kg		Analyzed By: MS						
Analyte	Result	Reporting Limit	Analyzed	Method Blank	BS	% Recovery	True Value QC	RPD	Qualifier	
GRO C6-C10*	<10.0	10.0	06/30/2022	ND	218	109	200	2.49		
DRO >C10-C26*	<10.0	10.0	06/30/2022	ND	231	115	200	0.675		
EXT DRO >C26-C36	<10.0	10.0	06/30/2022	ND						

Surrogate: 1-Chlorooctane 97.1 % 43-149

Surrogate: 1-Chlorooctadecane 97.9 % 42.5-161

Cardinal Laboratories

* = Accredited Analyte

PLEASE NOTE: Liability and Damages. Cardinal's liability and client's exclusive remedy for any claim arising, whether based in contract or tort, shall be limited to the amount paid by client for analysis. All claims, including those for negligence and any other cause whatsoever shall be deemed waived unless made in writing and received by Cardinal within thirty (30) days after completion of the applicable service. In no event shall Cardinal be liable for incidental or consequential damages, including, without limitation, business interruptions, loss of use, or loss of profits incurred by client, its subsidiaries, affiliates or successors arising out of or related to the performance of the services hereunder by Cardinal, regardless of whether such claim is based upon any of the above stated reasons or otherwise. Results date only to the sample identified above. This report shall not be reproduced except in full with written approval of Cardinal Laboratories.

Celey D. Keene, Lab Director/Quality Manager



PHONE (575) 393-2326 • 101 E. MARLAND • HOBBS, NM 88240

Analytical Results For:

CAPROCK SERVICES
STEVE TAYLOR
P.O. BOX 457
LOVINGTON NM, 88260
Fax To:

Received:	06/28/2022	Sampling Date:	06/27/2022
Reported:	06/30/2022	Sampling Type:	Soil
Project Name:	MESQUITE BOOSTER TRUNK LINE	Sampling Condition:	Cool & Intact
Project Number:	(MBT)	Sample Received By:	Tamara Oldaker
Project Location:	DEVON - DELAWARE BASIN		

Sample ID: FLOOR 9 (H222748-34)

BTEX 8021B		mg/kg		Analyzed By: JH/					
Analyte	Result	Reporting Limit	Analyzed	Method Blank	BS	% Recovery	True Value QC	RPD	Qualifier
Benzene*	<0.050	0.050	06/30/2022	ND	2.20	110	2.00	6.14	
Toluene*	<0.050	0.050	06/30/2022	ND	2.20	110	2.00	5.91	
Ethylbenzene*	<0.050	0.050	06/30/2022	ND	2.19	110	2.00	6.64	
Total Xylenes*	<0.150	0.150	06/30/2022	ND	6.70	112	6.00	7.08	
Total BTEX	<0.300	0.300	06/30/2022	ND					

Surrogate: 4-Bromofluorobenzene (RD) 101 % 69.9-140

Chloride, SM4500Cl-B		mg/kg		Analyzed By: AC					
Analyte	Result	Reporting Limit	Analyzed	Method Blank	BS	% Recovery	True Value QC	RPD	Qualifier
Chloride	2480	16.0	06/28/2022	ND	432	108	400	3.64	

TPH 8015M		mg/kg		Analyzed By: MS					
Analyte	Result	Reporting Limit	Analyzed	Method Blank	BS	% Recovery	True Value QC	RPD	Qualifier
GRO C6-C10*	<10.0	10.0	06/30/2022	ND	218	109	200	2.49	
DRO >C10-C28*	<10.0	10.0	06/30/2022	ND	231	115	200	0.675	
EXT DRO >C28-C36	<10.0	10.0	06/30/2022	ND					

Surrogate: 1-Chlorooctane 93.2 % 43-149

Surrogate: 1-Chlorooctadecane 94.0 % 42.5-161

Cardinal Laboratories

* = Accredited Analyte

PLEASE NOTE: Liability and Damages. Cardinal's liability and client's exclusive remedy for any claim arising, whether based in contract or tort, shall be limited to the amount paid by client for analyses. All claims, including those for negligence and any other cause whatsoever, shall be deemed waived unless made in writing and received by Cardinal within thirty (30) days after completion of the applicable service. In no event shall Cardinal be liable for incidental or consequential damages, including, without limitation, business interruptions, loss of use or loss of profits incurred by client, its subsidiaries, affiliates or successors arising out of or related to the performance of the services hereunder by Cardinal, regardless of whether such claim is based upon any of the above stated reasons or otherwise. Results date only to the sample identified above. This report shall not be reproduced except in full with written approval of Cardinal Laboratories.

Celey D. Keene, Lab Director/Quality Manager

Page 35 of 89



PHONE (575) 393-2326 • 101 E. MARLAND • HOBBS, NM 88240

Analytical Results For:

CAPROCK SERVICES
STEVE TAYLOR
P.O. BOX 457
LOVINGTON NM, 88260
Fax To:

Received:	06/28/2022	Sampling Date:	06/27/2022
Reported:	06/30/2022	Sampling Type:	Soil
Project Name:	MESQUITE BOOSTER TRUNK LINE	Sampling Condition:	Cool & Intact
Project Number:	(MBT)	Sample Received By:	Tamara Oldaker
Project Location:	DEVON - DELAWARE BASIN		

Sample ID: FLOOR 10 (H222748-35)

BTEX 80218		mg/kg		Analyzed By: JH/						
Analyte	Result	Reporting Limit	Analyzed	Method Blank	BS	% Recovery	True Value QC	RPD	Qualifier	
Benzene*	<0.050	0.050	06/30/2022	ND	2.20	110	2.00	6.14		
Toluene*	<0.050	0.050	06/30/2022	ND	2.20	110	2.00	5.91		
Ethylbenzene*	<0.050	0.050	06/30/2022	ND	2.19	110	2.00	6.64		
Total Xylenes*	<0.150	0.150	06/30/2022	ND	6.70	112	6.00	7.08		
Total BTEX	<0.300	0.300	06/30/2022	ND						

Surrogate: 4-Bromofluorobenzene (P.D) 100 % 69.9-140

Chloride, SM4500Cl-B		mg/kg		Analyzed By: AC						
Analyte	Result	Reporting Limit	Analyzed	Method Blank	BS	% Recovery	True Value QC	RPD	Qualifier	
Chloride	3200	16.0	06/28/2022	ND	432	108	400	3.64		

TPH 8015M		mg/kg		Analyzed By: MS					
Analyte	Result	Reporting Limit	Analyzed	Method Blank	BS	% Recovery	True Value QC	RPD	Qualifier
GRO C6-C10*	<10.0	10.0	06/30/2022	ND	218	109	200	2.49	
DRO >C10-C26*	<10.0	10.0	06/30/2022	ND	231	115	200	0.675	
EXT DRO >C28-C36	<10.0	10.0	06/30/2022	ND					

Surrogate: 1-Chlorooctane 95.3 % 43-149

Surrogate: 1-Chlorooctadecane 96.5 % 42.5-161

Cardinal Laboratories

* = Accredited Analyte

PLEASE NOTE: Liability and Damages: Cardinal's liability and client's exclusive remedy for any claim arising, whether based in contract or tort, shall be limited to the amount paid by client for analyses. All claims, including those for negligence and any other cause whatsoever, shall be deemed waived unless made in writing and received by Cardinal within thirty (30) days after completion of the applicable service. In no event shall Cardinal be liable for incidental or consequential damages, including, without limitation, business interruptions, loss of use, or loss of profits incurred by client, its subsidiaries, affiliates or successors arising out of or related to the performance of the services hereunder by Cardinal regardless of whether such claim is based upon any of the above stated reasons or otherwise. Results date only to the samples identified above. This report shall not be reproduced except in full with written approval of Cardinal Laboratories.

Celey D. Keene, Lab Director/Quality Manager

Page 36 of 89



PHONE (575) 393-2326 • 101 E. MARLAND • HOBBS, NM 88240

Analytical Results For:

CAPROCK SERVICES
STEVE TAYLOR
P.O. BOX 457
LOVINGTON NM, 88260
Fax To:

Received:	06/28/2022	Sampling Date:	06/27/2022
Reported:	06/30/2022	Sampling Type:	Soil
Project Name:	MESQUITE BOOSTER TRUNK LINE	Sampling Condition:	Cool & Intact
Project Number:	(MBT)	Sample Received By:	Tamara Oldaker
Project Location:	DEVON - DELAWARE BASIN		

Sample ID: FLOOR 11 (H222748-36)

BTEX 80218		mg/kg	Analyzed By: JH/						
Analyte	Result	Reporting Limit	Analyzed	Method Blank	BS	% Recovery	True Value QC	RPD	Qualifier
Benzene*	<0.050	0.050	06/30/2022	ND	2.20	110	2.00	6.14	
Toluene*	<0.050	0.050	06/30/2022	ND	2.20	110	2.00	5.91	
Ethylbenzene*	<0.050	0.050	06/30/2022	ND	2.19	110	2.00	6.64	
Total Xylenes*	<0.150	0.150	06/30/2022	ND	6.70	112	6.00	7.08	
Total BTEX	<0.300	0.300	06/30/2022	ND					

Surrogate: 4-Bromofluorobenzene (PID) 99.4 % 69.9-140

Chloride, SM4500Cl-B		mg/kg	Analyzed By: AC						
Analyte	Result	Reporting Limit	Analyzed	Method Blank	BS	% Recovery	True Value QC	RPD	Qualifier
Chloride	8720	16.0	06/28/2022	ND	432	108	400	3.64	

TPH 8015M		mg/kg	Analyzed By: MS						
Analyte	Result	Reporting Limit	Analyzed	Method Blank	BS	% Recovery	True Value QC	RPD	Qualifier
GRO C6-C10*	<10.0	10.0	06/30/2022	ND	218	109	200	2.49	
DRO >C10-C28*	<10.0	10.0	06/30/2022	ND	231	115	200	0.675	
EXT DRO >C28-C36	<10.0	10.0	06/30/2022	ND					

Surrogate: 1-Chlorooctane 99.5 % 43-149

Surrogate: 1-Chlorooctadecane 101 % 42.5-161

Cardinal Laboratories

*Accredited Analyte

PLEASE NOTE: Liability and Damages. Cardinal's liability and client's exclusive remedy for any claim arising, whether based in contract or tort, shall be limited to the amount paid by client for analyses. All claims, including those for negligence and any other cause whatsoever shall be deemed waived unless made in writing and received by Cardinal within thirty (30) days after completion of the applicable service. In no event shall Cardinal be liable for incidental or consequential damages including, without limitation, business interruptions, loss of use, or loss of profits incurred by client, its subsidiaries, affiliates or successors arising out of or related to the performance of the services hereunder by Cardinal, regardless of whether such claim is based upon any of the above stated reasons or otherwise. Results date only to the samples identified above. This report shall not be reproduced except in full with written approval of Cardinal Laboratories.

Celey D. Keene, Lab Director/Quality Manager

Page 37 of 89



PHONE (575) 393-2326 • 101 E. MARLAND • HOBBS, NM 88240

Analytical Results For:

CAPROCK SERVICES
STEVE TAYLOR
P.O. BOX 457
LOVINGTON NM, 88260
Fax To:

Received:	06/28/2022	Sampling Date:	06/27/2022
Reported:	06/30/2022	Sampling Type:	Soil
Project Name:	MESQUITE BOOSTER TRUNK LINE	Sampling Condition:	Cool & Intact
Project Number:	(MBT)	Sample Received By:	Tamara Oldaker
Project Location:	DEVON - DELAWARE BASIN		

Sample ID: FLOOR 12 (H222748-37)

BTEX 80218		mg/kg	Analyzed By: JH/						
Analyte	Result	Reporting Limit	Analyzed	Method Blank	BS	% Recovery	True Value QC	RPD	Qualifier
Benzene*	<0.050	0.050	06/30/2022	ND	2.20	110	2.00	6.14	
Toluene*	<0.050	0.050	06/30/2022	ND	2.20	110	2.00	5.91	
Ethylbenzene*	<0.050	0.050	06/30/2022	ND	2.19	110	2.00	6.64	
Total Xylenes*	<0.150	0.150	06/30/2022	ND	6.70	112	6.00	7.08	
Total BTEX	<0.300	0.300	06/30/2022	ND					

Surrogate: 4-Bromofluorobenzene (FD) 100 % 69.9-140

Chloride, SM4500Cl-B		mg/kg	Analyzed By: AC						
Analyte	Result	Reporting Limit	Analyzed	Method Blank	BS	% Recovery	True Value QC	RPD	Qualifier
Chloride	1580	16.0	06/28/2022	ND	432	108	400	3.64	

TPH 8015M		mg/kg	Analyzed By: MS						
Analyte	Result	Reporting Limit	Analyzed	Method Blank	BS	% Recovery	True Value QC	RPD	Qualifier
GRO C6-C10*	<10.0	10.0	06/30/2022	ND	218	109	200	2.49	
DRO >C10-C28*	<10.0	10.0	06/30/2022	ND	231	115	200	0.675	
EXT DRO >C28-C36	<10.0	10.0	06/30/2022	ND					

Surrogate: 1-Chlorooctane 101 % 43-149

Surrogate: 1-Chlorooctadecane 103 % 42.5-161

Cardinal Laboratories

*=Accredited Analyte

PLEASE NOTE: Liability and Damages: Cardinal's liability and client's exclusive remedy for any claim arising, whether based in contract or tort, shall be limited to the amount paid by client for analyses. All claims, including those for negligence and any other cause whatsoever shall be deemed waived unless made in writing and received by Cardinal within thirty (30) days after completion of the applicable service. In no event shall Cardinal be liable for incidental or consequential damages, including, without limitation, business interruptions, loss of use or loss of profits incurred by client, its subsidiaries, affiliates or successors arising out of or related to the performance of the services hereunder by Cardinal, regardless of whether such claim is based upon any of the above stated reasons or otherwise. Results date only to the sample identified above. This report shall not be reproduced except in full with written approval of Cardinal Laboratories.

Celey D. Keene, Lab Director/Quality Manager

Page 38 of 89



PHONE (575) 393-2326 • 101 E. MARLAND • HOBBS, NM 88240

Analytical Results For:

CAPROCK SERVICES
STEVE TAYLOR
P.O. BOX 457
LOVINGTON NM, 88260
Fax To:

Received:	06/28/2022	Sampling Date:	06/27/2022
Reported:	06/30/2022	Sampling Type:	Soil
Project Name:	MESQUITE BOOSTER TRUNK LINE	Sampling Condition:	Cool & Intact
Project Number:	(MBT)	Sample Received By:	Tamara Oldaker
Project Location:	DEVON - DELAWARE BASIN		

Sample ID: FLOOR 13 (H222748-38)

BTEX 80218		mg/kg		Analyzed By: JH/					
Analyte	Result	Reporting Limit	Analyzed	Method Blank	BS	% Recovery	True Value QC	RPD	Qualifier
Benzene*	<0.050	0.050	06/30/2022	ND	2.20	110	2.00	6.14	
Toluene*	<0.050	0.050	06/30/2022	ND	2.20	110	2.00	5.91	
Ethylbenzene*	<0.050	0.050	06/30/2022	ND	2.19	110	2.00	6.64	
Total Xylenes*	<0.150	0.150	06/30/2022	ND	6.70	112	6.00	7.08	
Total BTEX	<0.300	0.300	06/30/2022	ND					

Surrogate: 4-Bromofluorobenzene (PID) 100 % 69.9-140

Chloride, SM4500Cl-B		mg/kg		Analyzed By: AC					
Analyte	Result	Reporting Limit	Analyzed	Method Blank	BS	% Recovery	True Value QC	RPD	Qualifier
Chloride	23600	16.0	06/28/2022	ND	432	108	400	3.64	

TPH 8015M		mg/kg		Analyzed By: MS					
Analyte	Result	Reporting Limit	Analyzed	Method Blank	BS	% Recovery	True Value QC	RPD	Qualifier
GRO C6-C10*	<10.0	10.0	06/30/2022	ND	218	109	200	2.49	
DRO >C10-C28*	<10.0	10.0	06/30/2022	ND	231	115	200	0.675	
EXT DRO >C28-C36	<10.0	10.0	06/30/2022	ND					

Surrogate: 1-Chlorooctane 97.6 % 43-149

Surrogate: 1-Chlorooctadecane 101 % 42.5-161

Cardinal Laboratories

* = Accredited Analyte

PLEASE NOTE: Liability and Damages: Cardinal's liability and client's exclusive remedy for any claim arising, whether based in contract or tort, shall be limited to the amount paid by client for analyses. All claims, including those for negligence and any other cause whatsoever, shall be deemed waived unless made in writing and received by Cardinal within thirty (30) days after completion of the applicable service. In no event shall Cardinal be liable for incidental or consequential damages, including, without limitation, business interruptions, loss of use, or loss of profits incurred by client, its subsidiaries, affiliates or successors arising out of or related to the performance of the services hereunder by Cardinal, regardless of whether such claim is based upon any of the above stated reasons or otherwise. Results date only to the samples identified above. This report shall not be reproduced except in full with written approval of Cardinal Laboratories.

Celey D. Keene, Lab Director/Quality Manager

Page 39 of 89



PHONE (575) 393-2326 • 101 E. MARLAND • HOBBS, NM 88240

Analytical Results For:

CAPROCK SERVICES
STEVE TAYLOR
P.O. BOX 457
LOVINGTON NM, 88260
Fax To:

Received:	06/28/2022	Sampling Date:	06/27/2022
Reported:	06/30/2022	Sampling Type:	Soil
Project Name:	MESQUITE BOOSTER TRUNK LINE	Sampling Condition:	Cool & Intact
Project Number:	(MBT)	Sample Received By:	Tamara Oldaker
Project Location:	DEVON - DELAWARE BASIN		

Sample ID: FLOOR 14 (H222748-39)

BTEX 80218		mg/kg		Analyzed By: JH/					
Analyte	Result	Reporting Limit	Analyzed	Method Blank	BS	% Recovery	True Value QC	RPD	Qualifier
Benzene*	<0.050	0.050	06/30/2022	ND	2.20	110	2.00	6.14	
Toluene*	<0.050	0.050	06/30/2022	ND	2.20	110	2.00	5.91	
Ethylbenzene*	<0.050	0.050	06/30/2022	ND	2.19	110	2.00	6.64	
Total Xylenes*	<0.150	0.150	06/30/2022	ND	6.70	112	6.00	7.08	
Total BTEX	<0.300	0.300	06/30/2022	ND					

Surrogate: 4-Bromofluorobenzene (PBD) 100 % 69.9-140

Chloride, SM4500Cl-B		mg/kg		Analyzed By: AC					
Analyte	Result	Reporting Limit	Analyzed	Method Blank	BS	% Recovery	True Value QC	RPD	Qualifier
Chloride	13400	16.0	06/28/2022	ND	432	108	400	3.64	

TPH 8015M		mg/kg		Analyzed By: MS					
Analyte	Result	Reporting Limit	Analyzed	Method Blank	BS	% Recovery	True Value QC	RPD	Qualifier
GRO C6-C10*	<10.0	10.0	06/30/2022	ND	218	109	200	2.49	
DRO >C10-C28*	<10.0	10.0	06/30/2022	ND	231	115	200	0.675	
EXT DRO >C28-C36	<10.0	10.0	06/30/2022	ND					

Surrogate: 1-Chlorooctane 101 % 43-149

Surrogate: 1-Chlorooctadecane 103 % 42.5-161

Cardinal Laboratories

*=Accredited Analyte

PLEASE NOTE: Liability and Damages. Cardinal's liability and client's exclusive remedy for any claim arising, whether based in contract or tort, shall be limited to the amount paid by client for analyses. All claims, including those for negligence and any other cause whatsoever shall be deemed waived unless made in writing and received by Cardinal within thirty (30) days after completion of the applicable service. In no event shall Cardinal be liable for incidental or consequential damages, including, without limitation, business interruptions, loss of use, or loss of profits incurred by client, its subsidiaries, affiliates or successors arising out of or related to the performance of the services hereunder by Cardinal, regardless of whether such claim is based upon any of the above stated reasons or otherwise. Results relate only to the samples identified above. This report shall not be reproduced except in full with written approval of Cardinal Laboratories.

Celey D. Keene, Lab Director/Quality Manager

Page 40 of 89



PHONE (575) 393-2326 • 101 E. MARLAND • HOBBS, NM 88240

Analytical Results For:

CAPROCK SERVICES
STEVE TAYLOR
P.O. BOX 457
LOVINGTON NM, 88260
Fax To:

Received:	06/28/2022	Sampling Date:	06/27/2022
Reported:	06/30/2022	Sampling Type:	Soil
Project Name:	MESQUITE BOOSTER TRUNK LINE	Sampling Condition:	Cool & Intact
Project Number:	(MBT)	Sample Received By:	Tamara Oldaker
Project Location:	DEVON - DELAWARE BASIN		

Sample ID: FLOOR 15 (H222748-40)

BTEX 80218		mg/kg	Analyzed By: JH						
Analyte	Result	Reporting Limit	Analyzed	Method Blank	BS	% Recovery	True Value QC	RPD	Qualifier
Benzene*	<0.050	0.050	06/30/2022	ND	2.10	105	2.00	5.69	
Toluene*	<0.050	0.050	06/30/2022	ND	2.06	103	2.00	5.77	
Ethylbenzene*	<0.050	0.050	06/30/2022	ND	2.04	102	2.00	5.92	
Total Xylenes*	<0.150	0.150	06/30/2022	ND	6.19	103	6.00	6.09	
Total BTEX	<0.300	0.300	06/30/2022	ND					

Surrogate: 4-Bromofluorobenzene (BFD) 87.7 % 69.9-140

Chloride, SM4500Cl-B		mg/kg	Analyzed By: AC						
Analyte	Result	Reporting Limit	Analyzed	Method Blank	BS	% Recovery	True Value QC	RPD	Qualifier
Chloride	3320	16.0	06/28/2022	ND	432	108	400	3.64	

TPH 8015M		mg/kg	Analyzed By: MS						
Analyte	Result	Reporting Limit	Analyzed	Method Blank	BS	% Recovery	True Value QC	RPD	Qualifier
GRO C6-C10*	<10.0	10.0	06/30/2022	ND	218	109	200	2.49	
DRO >C10-C26*	<10.0	10.0	06/30/2022	ND	231	115	200	0.675	
EXT DRO >C28-C36	<10.0	10.0	06/30/2022	ND					

Surrogate: 1-Chlorooctane 99.6 % 43-149

Surrogate: 1-Chlorooctadecane 102 % 42.5-161

Cardinal Laboratories

*=Accredited Analyte

PLEASE NOTE: Liability and Damages. Cardinal's liability and client's exclusive remedy for any claim arising, whether based in contract or tort, shall be limited to the amount paid by client for analysis. All claims, including those for negligence and any other cause whatsoever shall be deemed waived unless made in writing and received by Cardinal within thirty (30) days after completion of the applicable service. In no event shall Cardinal be liable for incidental or consequential damages, including, without limitation, business interruptions, loss of use, or loss of profits incurred by client, its subsidiaries, affiliates or successors arising out of or related to the performance of the services hereunder by Cardinal regardless of whether such claim is based upon any of the above stated causes or otherwise. Results date only to the sample identified above. This report shall not be reproduced except in full with written approval of Cardinal Laboratories.

Celey D. Keene, Lab Director/Quality Manager



PHONE (575) 393-2326 • 101 E. MARLAND • HOBBS, NM 88240

Analytical Results For:

CAPROCK SERVICES
STEVE TAYLOR
P.O. BOX 457
LOVINGTON NM, 88260
Fax To:

Received:	06/28/2022	Sampling Date:	06/27/2022
Reported:	06/30/2022	Sampling Type:	Soil
Project Name:	MESQUITE BOOSTER TRUNK LINE	Sampling Condition:	Cool & Intact
Project Number:	(MBT)	Sample Received By:	Tamara Oldaker
Project Location:	DEVON - DELAWARE BASIN		

Sample ID: FLOOR 16 (H222748-41)

BTEX 0021B		mg/kg		Analyzed By: JH					
Analyte	Result	Reporting Limit	Analyzed	Method Blank	BS	% Recovery	True Value QC	RPD	Qualifier
Benzene*	<0.050	0.050	06/30/2022	ND	2.10	105	2.00	5.69	
Toluene*	<0.050	0.050	06/30/2022	ND	2.06	103	2.00	5.77	
Ethylbenzene*	<0.050	0.050	06/30/2022	ND	2.04	102	2.00	5.92	
Total Xylenes*	<0.150	0.150	06/30/2022	ND	6.19	103	6.00	6.09	
Total BTEX	<0.300	0.300	06/30/2022	ND					

Surrogate: 4-Bromofluorobenzene (P1D) 88.0 % 69.9-140

Chloride, SM4500Cl-B		mg/kg		Analyzed By: AC					
Analyte	Result	Reporting Limit	Analyzed	Method Blank	BS	% Recovery	True Value QC	RPD	Qualifier
Chloride	4000	16.0	06/28/2022	ND	432	108	400	3.64	

TPH 8015M		mg/kg		Analyzed By: MS					
Analyte	Result	Reporting Limit	Analyzed	Method Blank	BS	% Recovery	True Value QC	RPD	Qualifier
GRO C6-C10*	<10.0	10.0	06/30/2022	ND	218	109	200	2.49	
DRO >C10-C25*	<10.0	10.0	06/30/2022	ND	231	115	200	0.675	
EXT DRO >C28-C36	<10.0	10.0	06/30/2022	ND					

Surrogate: 1-Chlorooctane 106 % 43-149

Surrogate: 1-Chlorooctadecane 106 % 42.5-161

Cardinal Laboratories

* = Accredited Analyte

PLEASE NOTE: Liability and Damages. Cardinal's liability and client's exclusive remedy for any claim arising, whether based in contract or tort, shall be limited to the amount paid by client for analyses. All claims, including those for negligence and any other cause whatsoever shall be deemed waived unless made in writing and received by Cardinal within thirty (30) days after completion of the applicable service. In no event shall Cardinal be liable for incidental or consequential damages, including, without limitation, business interruptions, loss of use, or loss of profits incurred by client, its subsidiaries, affiliates or successors arising out of or related to the performance of the services hereunder by Cardinal, regardless of whether such claim is based upon any of the above stated reasons or otherwise. Results date only to the samples identified above. This report shall not be reproduced except in full with written approval of Cardinal Laboratories.

Celey D. Keene, Lab Director/Quality Manager

Page 42 of 89



PHONE (575) 393-2326 • 101 E. MARLAND • HOBBS, NM 88240

Analytical Results For:

CAPROCK SERVICES
STEVE TAYLOR
P.O. BOX 457
LOVINGTON NM, 88260
Fax To:

Received:	06/28/2022	Sampling Date:	06/27/2022
Reported:	06/30/2022	Sampling Type:	Soil
Project Name:	MESQUITE BOOSTER TRUNK LINE	Sampling Condition:	Cool & Intact
Project Number:	(MBT)	Sample Received By:	Tamara Oldaker
Project Location:	DEVON - DELAWARE BASIN		

Sample ID: FLOOR 17 (H222748-42)

BTEX 80218		mg/kg	Analyzed By: JH						
Analyte	Result	Reporting Limit	Analyzed	Method Blank	BS	% Recovery	True Value QC	RPD	Qualifier
Benzene*	<0.050	0.050	06/30/2022	ND	2.10	105	2.00	5.69	
Toluene*	<0.050	0.050	06/30/2022	ND	2.06	103	2.00	5.77	
Ethylbenzene*	<0.050	0.050	06/30/2022	ND	2.04	102	2.00	5.92	
Total Xylenes*	<0.150	0.150	06/30/2022	ND	6.19	103	6.00	6.09	
Total BTEX	<0.300	0.300	06/30/2022	ND					

Surrogate: 4-Bromofluorobenzene (BD) 95.5 % 69.9-140

Chloride, SM4500Cl-B		mg/kg	Analyzed By: AC						
Analyte	Result	Reporting Limit	Analyzed	Method Blank	BS	% Recovery	True Value QC	RPD	Qualifier
Chloride	1620	16.0	06/28/2022	ND	432	108	400	3.64	

TPH 8015M		mg/kg	Analyzed By: MS						
Analyte	Result	Reporting Limit	Analyzed	Method Blank	BS	% Recovery	True Value QC	RPD	Qualifier
GRO C6-C10*	<10.0	10.0	06/30/2022	ND	218	109	200	2.49	
DRO >C10-C28*	<10.0	10.0	06/30/2022	ND	231	115	200	0.675	
EXT DRO >C28-C36	<10.0	10.0	06/30/2022	ND					

Surrogate: 1-Chlorooctane 104 % 43-149

Surrogate: 1-Chlorooctadecane 105 % 42.5-161

Cardinal Laboratories

* = Accredited Analyte

PLEASE NOTE: Liability and Damages: Cardinal's liability and client's exclusive remedy for any claim arising, whether based in contract or tort, shall be limited to the amount paid by client for analysis. All claims, including those for negligence and any other cause whatsoever shall be deemed waived unless made in writing and received by Cardinal within thirty (30) days after completion of the applicable service. In no event shall Cardinal be liable for incidental or consequential damages, including, without limitation, business interruptions, loss of use or loss of profits incurred by client, its subsidiaries, affiliates or successors arising out of or related to the performance of the services hereunder by Cardinal, regardless of whether such claim is based upon any of the above stated reasons or otherwise. Results date only to the sample identified above. This report shall not be reproduced except in full with written approval of Cardinal Laboratories.

Celey D. Keene, Lab Director/Quality Manager



PHONE (575) 393-2326 • 101 E. MARLAND • HOBBS, NM 88240

Analytical Results For:

CAPROCK SERVICES
STEVE TAYLOR
P.O. BOX 457
LOVINGTON NM, 88260
Fax To:

Received:	06/28/2022	Sampling Date:	06/27/2022
Reported:	06/30/2022	Sampling Type:	Soil
Project Name:	MESQUITE BOOSTER TRUNK LINE	Sampling Condition:	Cool & Intact
Project Number:	(MBT)	Sample Received By:	Tamara Oldaker
Project Location:	DEVON - DELAWARE BASIN		

Sample ID: FLOOR 18 (H222748-43)

BTEX 8021B		mg/kg		Analyzed By: JH					
Analyte	Result	Reporting Limit	Analyzed	Method Blank	BS	% Recovery	True Value QC	RPD	Qualifier
Benzene*	<0.050	0.050	06/30/2022	ND	2.10	105	2.00	5.69	
Toluene*	<0.050	0.050	06/30/2022	ND	2.06	103	2.00	5.77	
Ethylbenzene*	<0.050	0.050	06/30/2022	ND	2.04	102	2.00	5.92	
Total Xylenes*	<0.150	0.150	06/30/2022	ND	6.19	103	6.00	6.09	
Total BTEX	<0.300	0.300	06/30/2022	ND					

Surrogate: 4-Bromofluorobenzene (PID) 93.9 % 69.9-140

Chloride, SM4500Cl-B		mg/kg		Analyzed By: AC					
Analyte	Result	Reporting Limit	Analyzed	Method Blank	BS	% Recovery	True Value QC	RPD	Qualifier
Chloride	7920	16.0	06/28/2022	ND	432	108	400	3.64	

TPH 8015M		mg/kg		Analyzed By: MS					
Analyte	Result	Reporting Limit	Analyzed	Method Blank	BS	% Recovery	True Value QC	RPD	Qualifier
GRO C6-C10*	<10.0	10.0	06/30/2022	ND	218	109	200	2.49	
DRO >C10-C25*	<10.0	10.0	06/30/2022	ND	231	115	200	0.675	
EXT DRO >C25-C35	<10.0	10.0	06/30/2022	ND					

Surrogate: 1-Chlorooctane 101 % 43-149

Surrogate: 1-Chlorooctadecane 102 % 42.5-161

Cardinal Laboratories

*Accredited Analyte

PLEASE NOTE: Liability and Damages: Cardinal's liability and client's exclusive remedy for any claim arising, whether based in contract or tort, shall be limited to the amount paid by client for analysis. All claims, including those for negligence and any other cause whatsoever shall be deemed waived unless made in writing and received by Cardinal within thirty (30) days after completion of the applicable service. In no event shall Cardinal be liable for incidental or consequential damages, including without limitation, business interruptions, loss of use, or loss of profits incurred by client, its subsidiaries, affiliates or successors arising out of or related to the performance of the services hereunder by Cardinal, regardless of whether such claim is based upon any of the above stated reasons or otherwise. Results state only to the sample identified above. This report shall not be reproduced except in full with written approval of Cardinal Laboratories.

Celey D. Keene, Lab Director/Quality Manager

Page 44 of 89



PHONE (575) 393-2326 • 101 E. MARLAND • HOBBS, NM 88240

Analytical Results For:

CAPROCK SERVICES
STEVE TAYLOR
P.O. BOX 457
LOVINGTON NM, 88260
Fax To:

Received:	06/28/2022	Sampling Date:	06/27/2022
Reported:	06/30/2022	Sampling Type:	Soil
Project Name:	MESQUITE BOOSTER TRUNK LINE	Sampling Condition:	Cool & Intact
Project Number:	(MBT)	Sample Received By:	Tamara Oldaker
Project Location:	DEVON - DELAWARE BASIN		

Sample ID: FLOOR 19 (H222748-44)

BTEX 8021B		mg/kg		Analyzed By: JH					
Analyte	Result	Reporting Limit	Analyzed	Method Blank	BS	% Recovery	True Value QC	RPD	Qualifier
Benzene*	<0.050	0.050	06/30/2022	ND	2.10	105	2.00	5.69	
Toluene*	<0.050	0.050	06/30/2022	ND	2.06	103	2.00	5.77	
Ethylbenzene*	<0.050	0.050	06/30/2022	ND	2.04	102	2.00	5.92	
Total Xylenes*	<0.150	0.150	06/30/2022	ND	6.19	103	6.00	6.09	
Total BTEX	<0.300	0.300	06/30/2022	ND					

Surrogate: 4-Bromofluorobenzene (FD) 93.7 % 69.9-140

Chloride, SM4500Cl-B		mg/kg		Analyzed By: AC					
Analyte	Result	Reporting Limit	Analyzed	Method Blank	BS	% Recovery	True Value QC	RPD	Qualifier
Chloride	8880	16.0	06/28/2022	ND	432	108	400	3.64	

TPH 8015M		mg/kg		Analyzed By: MS					
Analyte	Result	Reporting Limit	Analyzed	Method Blank	BS	% Recovery	True Value QC	RPD	Qualifier
GRO C6-C10*	<10.0	10.0	06/30/2022	ND	218	109	200	2.49	
DRO >C10-C26*	<10.0	10.0	06/30/2022	ND	231	115	200	0.675	
EXT DRO >C28-C36	<10.0	10.0	06/30/2022	ND					

Surrogate: 1-Chlorooctane 106 % 43-149

Surrogate: 1-Chlorooctadecane 107 % 42.5-161

Cardinal Laboratories

*=Accredited Analyte

PLEASE NOTE: Liability and Damages. Cardinal's liability and client's exclusive remedy for any claim arising, whether based in contract or tort, shall be limited to the amount paid by client for analysis. All claims, including those for negligence and any other cause whatsoever shall be deemed waived unless made in writing and received by Cardinal within thirty (30) days after completion of the applicable service. In no event shall Cardinal be liable for incidental or consequential damages including, without limitation, business interruptions, loss of use or loss of profits incurred by client, its subsidiaries, affiliates or successors arising out of or related to the performance of the services hereunder by Cardinal, regardless of whether such claim is based upon any of the above stated reasons or otherwise. Results date only to the sample identified above. This report shall not be reproduced except in full with written approval of Cardinal Laboratories.

Celey D. Keene, Lab Director/Quality Manager

Page 46 of 89



PHONE (575) 393-2326 • 101 E. MARLAND • HOBBS, NM 88240

Analytical Results For:

CAPROCK SERVICES
STEVE TAYLOR
P.O. BOX 457
LOVINGTON NM, 88260
Fax To:

Received:	06/28/2022	Sampling Date:	06/27/2022
Reported:	06/30/2022	Sampling Type:	Soil
Project Name:	MESQUITE BOOSTER TRUNK LINE	Sampling Condition:	Cool & Intact
Project Number:	(MBT)	Sample Received By:	Tamara Oldaker
Project Location:	DEVON - DELAWARE BASIN		

Sample ID: FLOOR 20 (H222748-45)

BTEX 8021B		mg/kg		Analyzed By: JH					
Analyte	Result	Reporting Limit	Analyzed	Method Blank	BS	% Recovery	True Value QC	RPD	Qualifier
Benzene*	<0.050	0.050	06/30/2022	ND	2.10	105	2.00	5.69	
Toluene*	<0.050	0.050	06/30/2022	ND	2.06	103	2.00	5.77	
Ethylbenzene*	<0.050	0.050	06/30/2022	ND	2.04	102	2.00	5.92	
Total Xylenes*	<0.150	0.150	06/30/2022	ND	6.19	103	6.00	6.09	
Total BTEX	<0.300	0.300	06/30/2022	ND					

Surrogate: 4-Bromofluorobenzene (PDB) 91.4 % 69.9-140

Chloride, SM4500Cl-B		mg/kg		Analyzed By: AC					
Analyte	Result	Reporting Limit	Analyzed	Method Blank	BS	% Recovery	True Value QC	RPD	Qualifier
Chloride	8130	16.0	06/28/2022	ND	432	108	400	3.64	

TPH 8015M		mg/kg		Analyzed By: MS					
Analyte	Result	Reporting Limit	Analyzed	Method Blank	BS	% Recovery	True Value QC	RPD	Qualifier
GRO C6-C10*	<10.0	10.0	06/30/2022	ND	218	109	200	2.49	
DRO >C10-C28*	<10.0	10.0	06/30/2022	ND	231	115	200	0.675	
EXT DRO >C28-C36	<10.0	10.0	06/30/2022	ND					

Surrogate: 1-Chlorooctane 98.1 % 43-149

Surrogate: 1-Chlorooctadecane 102 % 42.5-161

Cardinal Laboratories

* = Accredited Analyte

PLEASE NOTE: Liability and Damages: Cardinal's liability and client's exclusive remedy for any claim arising, whether based in contract or tort, shall be limited to the amount paid by client for analyses. All claims, including those for negligence and any other cause whatsoever shall be deemed waived unless made in writing and received by Cardinal within thirty (30) days after completion of the applicable service. In no event shall Cardinal be liable for incidental or consequential damages including, without limitation, business interruptions, loss of use or loss of profits incurred by client, its subsidiaries, affiliates or successors arising out of or related to the performance of the services hereunder by Cardinal, regardless of whether such claim is based upon any of the above stated reasons or otherwise. Results date only to the sample identified above. This report shall not be reproduced except in full with written approval of Cardinal Laboratories.

Celey D. Keene, Lab Director/Quality Manager

Page 46 of 89



PHONE (575) 393-2326 • 101 E. MARLAND • HOBBS, NM 88240

Analytical Results For:

CAPROCK SERVICES
STEVE TAYLOR
P.O. BOX 457
LOVINGTON NM, 88260
Fax To:

Received:	06/28/2022	Sampling Date:	06/27/2022
Reported:	06/30/2022	Sampling Type:	Soil
Project Name:	MESQUITE BOOSTER TRUNK LINE	Sampling Condition:	Cool & Intact
Project Number:	(MBT)	Sample Received By:	Tamara Oldaker
Project Location:	DEVON - DELAWARE BASIN		

Sample ID: FLOOR 21 (H222748-46)

BTEX 80218		mg/kg		Analyzed By: JH					
Analyte	Result	Reporting Limit	Analyzed	Method Blank	BS	% Recovery	True Value QC	RPD	Qualifier
Benzene*	<0.050	0.050	06/30/2022	ND	2.10	105	2.00	5.69	
Toluene*	<0.050	0.050	06/30/2022	ND	2.06	103	2.00	5.77	
Ethylbenzene*	<0.050	0.050	06/30/2022	ND	2.04	102	2.00	5.92	
Total Xylenes*	<0.150	0.150	06/30/2022	ND	6.19	103	6.00	6.09	
Total BTEX	<0.300	0.300	06/30/2022	ND					

Surrogate: 4-Bromofluorobenzene (PFD) 91.0 % 69.9-140

Chloride, SM4500Cl-B		mg/kg		Analyzed By: AC					
Analyte	Result	Reporting Limit	Analyzed	Method Blank	BS	% Recovery	True Value QC	RPD	Qualifier
Chloride	7330	16.0	06/28/2022	ND	432	108	400	3.64	

TPH 8015M		mg/kg		Analyzed By: MS					
Analyte	Result	Reporting Limit	Analyzed	Method Blank	BS	% Recovery	True Value QC	RPD	Qualifier
GRO C6-C10*	<10.0	10.0	06/29/2022	ND	226	113	200	3.61	
DRO >C10-C28*	<10.0	10.0	06/29/2022	ND	227	113	200	6.58	
EXT DRO >C28-C36	<10.0	10.0	06/29/2022	ND					

Surrogate: 1-Chlorooctane 98.2 % 43-149

Surrogate: 1-Chlorooctadecane 116 % 42.5-161

Cardinal Laboratories

* = Accredited Analyte

PLEASE NOTE: Liability and Damages. Cardinal's liability and client's exclusive remedy for any claim arising, whether based in contract or tort, shall be limited to the amount paid by client for analyses. All claims, including those for negligence and any other cause whatsoever shall be deemed waived unless made in writing and received by Cardinal within thirty (30) days after completion of the applicable service. In no event shall Cardinal be liable for incidental or consequential damages, including, without limitation, business interruptions, loss of use, or loss of profits incurred by client, its subsidiaries, affiliates or successors arising out of or related to the performance of the services hereunder by Cardinal, regardless of whether such claim is based upon any of the above stated reasons or otherwise. Results are only to the samples identified above. This report shall not be reproduced except in full with written approval of Cardinal Laboratories.

Celey D. Keene, Lab Director/Quality Manager

Page 47 of 89



PHONE (575) 393-2326 • 101 E. MARLAND • HOBBS, NM 88240

Analytical Results For:

CAPROCK SERVICES
STEVE TAYLOR
P.O. BOX 457
LOVINGTON NM, 88260
Fax To:

Received:	06/28/2022	Sampling Date:	06/27/2022
Reported:	06/30/2022	Sampling Type:	Soil
Project Name:	MESQUITE BOOSTER TRUNK LINE	Sampling Condition:	Cool & Intact
Project Number:	(MBT)	Sample Received By:	Tamara Oldaker
Project Location:	DEVON - DELAWARE BASIN		

Sample ID: FLOOR 22 (H222748-47)

BTEX 80218		mg/kg		Analyzed By: JH						
Analyte	Result	Reporting Limit	Analyzed	Method Blank	BS	% Recovery	True Value QC	RPD	Qualifier	
Benzene*	<0.050	0.050	06/30/2022	ND	2.10	105	2.00	5.69		
Toluene*	<0.050	0.050	06/30/2022	ND	2.06	103	2.00	5.77		
Ethylbenzene*	<0.050	0.050	06/30/2022	ND	2.04	102	2.00	5.92		
Total Xylenes*	<0.150	0.150	06/30/2022	ND	6.19	103	6.00	6.09		
Total BTEX	<0.300	0.300	06/30/2022	ND						

Surrogate: 4-Bromofluorobenzene (R1D) 89.8 % 69.9-140

Chloride, SM4500Cl-B		mg/kg		Analyzed By: AC						
Analyte	Result	Reporting Limit	Analyzed	Method Blank	BS	% Recovery	True Value QC	RPD	Qualifier	
Chloride	34400	16.0	06/28/2022	ND	432	108	400	3.64		

TPH 8015M		mg/kg		Analyzed By: MS					
Analyte	Result	Reporting Limit	Analyzed	Method Blank	BS	% Recovery	True Value QC	RPD	Qualifier
GRO C6-C10*	<10.0	10.0	06/30/2022	ND	226	113	200	3.61	
DRO >C10-C28*	<10.0	10.0	06/30/2022	ND	227	113	200	6.58	
EXT DRO >C28-C36	<10.0	10.0	06/30/2022	ND					

Surrogate: 1-Chlorooctane 92.8 % 43-149

Surrogate: 1-Chlorooctadecane 108 % 42.5-161

Cardinal Laboratories

*Accredited Analyte

PLEASE NOTE: Liability and Damages. Cardinal's liability and client's exclusive remedy for any claim arising, whether based in contract or tort, shall be limited to the amount paid by client for analyses. All claims, including those for negligence and any other cause whatsoever shall be deemed waived unless made in writing and received by Cardinal within thirty (30) days after completion of the applicable service. In no event shall Cardinal be liable for incidental or consequential damages, including, without limitation, business interruptions, loss of use, or loss of profits incurred by client, its subsidiaries, affiliates or successors arising out of or related to the performance of the services hereunder by Cardinal, regardless of whether such claim is based upon any of the above stated reasons or otherwise. Results relate only to the samples identified above. This report shall not be reproduced except in full with written approval of Cardinal Laboratories.

Celey D. Keene, Lab Director/Quality Manager

Page 48 of 89



PHONE (575) 393-2326 • 101 E. MARLAND • HOBBS, NM 88240

Analytical Results For:

CAPROCK SERVICES
STEVE TAYLOR
P.O. BOX 457
LOVINGTON NM, 88260
Fax To:

Received:	06/28/2022	Sampling Date:	06/27/2022
Reported:	06/30/2022	Sampling Type:	Soil
Project Name:	MESQUITE BOOSTER TRUNK LINE	Sampling Condition:	Cool & Intact
Project Number:	(MBT)	Sample Received By:	Tamara Oldaker
Project Location:	DEVON - DELAWARE BASIN		

Sample ID: FLOOR 23 (H222748-48)

BTEX 0021B		mg/kg		Analyzed By: JH					
Analyte	Result	Reporting Limit	Analyzed	Method Blank	BS	% Recovery	True Value QC	RPD	Qualifier
Benzene*	<0.050	0.050	06/30/2022	ND	2.10	105	2.00	5.69	
Toluene*	<0.050	0.050	06/30/2022	ND	2.06	103	2.00	5.77	
Ethylbenzene*	<0.050	0.050	06/30/2022	ND	2.04	102	2.00	5.92	
Total Xylenes*	<0.150	0.150	06/30/2022	ND	6.19	103	6.00	6.09	
Total BTEX	<0.300	0.300	06/30/2022	ND					

Surrogate: 4-Bromofluorobenzene (P.D) 88.0 % 69.9-140

Chloride, SM4500Cl-B		mg/kg		Analyzed By: AC					
Analyte	Result	Reporting Limit	Analyzed	Method Blank	BS	% Recovery	True Value QC	RPD	Qualifier
Chloride	12000	16.0	06/28/2022	ND	432	108	400	3.64	

TPH 8015M		mg/kg		Analyzed By: MS					
Analyte	Result	Reporting Limit	Analyzed	Method Blank	BS	% Recovery	True Value QC	RPD	Qualifier
GRO C6-C10*	<10.0	10.0	06/30/2022	ND	226	113	200	3.61	
DRO >C10-C28*	<10.0	10.0	06/30/2022	ND	227	113	200	6.58	
EXT DRO >C28-C36	<10.0	10.0	06/30/2022	ND					

Surrogate: 1-Chlorooctane 94.8 % 43-149

Surrogate: 1-Chlorooctadecane 110 % 42.5-161

Cardinal Laboratories

*=Accredited Analyte

PLEASE NOTE: Liability and Damages. Cardinal's liability and client's exclusive remedy for any claim arising, whether based in contract or tort, shall be limited to the amount paid by client for analyses. All claims, including those for negligence and any other cause whatsoever, shall be deemed waived unless made in writing and received by Cardinal within thirty (30) days after completion of the applicable service. In no event shall Cardinal be liable for incidental or consequential damages, including, without limitation, business interruptions, loss of use or loss of profits, incurred by client, its subsidiaries, affiliates or successors arising out of or related to the performance of the services hereunder by Cardinal, regardless of whether such claim is based upon any of the above stated reasons or otherwise. Results date only to the sample identified above. This report shall not be reproduced except in full with written approval of Cardinal Laboratories.

Celey D. Keene, Lab Director/Quality Manager

Page 49 of 89



PHONE (575) 393-2326 • 101 E. MARLAND • HOBBS, NM 88240

Analytical Results For:

CAPROCK SERVICES
STEVE TAYLOR
P.O. BOX 457
LOVINGTON NM, 88260
Fax To:

Received:	06/28/2022	Sampling Date:	06/27/2022
Reported:	06/30/2022	Sampling Type:	Soil
Project Name:	MESQUITE BOOSTER TRUNK LINE	Sampling Condition:	Cool & Intact
Project Number:	(MBT)	Sample Received By:	Tamara Oldaker
Project Location:	DEVON - DELAWARE BASIN		

Sample ID: FLOOR 24 (H222748-49)

BTEX 8021B		mg/kg		Analyzed By: JH					
Analyte	Result	Reporting Limit	Analyzed	Method Blank	BS	% Recovery	True Value QC	RPD	Qualifier
Benzene*	<0.050	0.050	06/30/2022	ND	2.10	105	2.00	5.69	
Toluene*	<0.050	0.050	06/30/2022	ND	2.06	103	2.00	5.77	
Ethylbenzene*	<0.050	0.050	06/30/2022	ND	2.04	102	2.00	5.92	
Total Xylenes*	<0.150	0.150	06/30/2022	ND	6.19	103	6.00	6.09	
Total BTEX	<0.300	0.300	06/30/2022	ND					

Surrogate: 4-Bromofluorobenzene (PDB) 85.2 % 69.9-140

Chloride, SM4500Cl-B		mg/kg		Analyzed By: AC					
Analyte	Result	Reporting Limit	Analyzed	Method Blank	BS	% Recovery	True Value QC	RPD	Qualifier
Chloride	5730	16.0	06/28/2022	ND	432	108	400	3.64	

TPH 8015M		mg/kg		Analyzed By: MS					
Analyte	Result	Reporting Limit	Analyzed	Method Blank	BS	% Recovery	True Value QC	RPD	Qualifier
GRO C6-C10*	<10.0	10.0	06/30/2022	ND	226	113	200	3.61	
DRO >C10-C28*	<10.0	10.0	06/30/2022	ND	227	113	200	6.58	
EXT DRO >C28-C36	<10.0	10.0	06/30/2022	ND					

Surrogate: 1-Chlorooctane 94.4 % 43-149

Surrogate: 1-Chlorooctadecane 109 % 42.5-161

Cardinal Laboratories

* = Accredited Analyte

PLEASE NOTE: Liability and Damages: Cardinal's liability and client's exclusive remedy for any claim arising, whether based in contract or tort, shall be limited to the amount paid by client for analysis. All claims, including those for negligence and any other cause whatsoever, shall be deemed waived unless made in writing and received by Cardinal within thirty (30) days after completion of the applicable service. In no event shall Cardinal be liable for incidental or consequential damages including, without limitation, business interruptions, loss of use, or loss of profits incurred by client, its subsidiaries, affiliates or successors arising out of or related to the performance of the services hereunder by Cardinal, regardless of whether such claim is based upon any of the above stated reasons or otherwise. Results relate only to the sample identified above. This report shall not be reproduced except in full with written approval of Cardinal Laboratories.

Celey D. Keene, Lab Director/Quality Manager

Page 50 of 89



PHONE (575) 393-2326 • 101 E. MARLAND • HOBBS, NM 88240

Analytical Results For:

CAPROCK SERVICES
STEVE TAYLOR
P.O. BOX 457
LOVINGTON NM, 88260
Fax To:

Received:	06/28/2022	Sampling Date:	06/27/2022
Reported:	06/30/2022	Sampling Type:	Soil
Project Name:	MESQUITE BOOSTER TRUNK LINE	Sampling Condition:	Cool & Intact
Project Number:	(MBT)	Sample Received By:	Tamara Oldaker
Project Location:	DEVON - DELAWARE BASIN		

Sample ID: FLOOR 25 (H222748-50)

BTEX 8021B		mg/kg		Analyzed By: JH					
Analyte	Result	Reporting Limit	Analyzed	Method Blank	BS	% Recovery	True Value QC	RPD	Qualifier
Benzene*	<0.050	0.050	06/30/2022	ND	2.10	105	2.00	5.69	
Toluene*	<0.050	0.050	06/30/2022	ND	2.06	103	2.00	5.77	
Ethylbenzene*	<0.050	0.050	06/30/2022	ND	2.04	102	2.00	5.92	
Total Xylenes*	<0.150	0.150	06/30/2022	ND	6.19	103	6.00	6.09	
Total BTEX	<0.300	0.300	06/30/2022	ND					

Surrogate: 4-Bromofluorobenzene (PBD) 85.3 % 69.9-140

Chloride, SM4500Cl-B		mg/kg		Analyzed By: AC					
Analyte	Result	Reporting Limit	Analyzed	Method Blank	BS	% Recovery	True Value QC	RPD	Qualifier
Chloride	22000	16.0	06/28/2022	ND	432	108	400	3.64	

TPH 8015M		mg/kg		Analyzed By: MS					
Analyte	Result	Reporting Limit	Analyzed	Method Blank	BS	% Recovery	True Value QC	RPD	Qualifier
GRO C6-C10*	<10.0	10.0	06/30/2022	ND	226	113	200	3.61	
DRO >C10-C28*	<10.0	10.0	06/30/2022	ND	227	113	200	6.58	
EXT DRO >C28-C36	<10.0	10.0	06/30/2022	ND					

Surrogate: 1-Chlorooctane 89.2 % 43-149

Surrogate: 1-Chlorooctadecane 104 % 42.5-161

Cardinal Laboratories

*=Accredited Analyte

PLEASE NOTE: Liability and Damages. Cardinal's liability and client's exclusive remedy for any claim arising, whether based in contract or tort, shall be limited to the amount paid by client for analyses. All claims, including those for negligence and any other cause whatsoever shall be deemed waived unless made in writing and received by Cardinal within thirty (30) days after completion of the applicable service. In no event shall Cardinal be liable for incidental or consequential damages, including, without limitation, business interruptions, loss of use, or loss of profits incurred by client, its subsidiaries, affiliates or successors arising out of or related to the performance of the services hereunder by Cardinal, regardless of whether such claim is based upon any of the above stated reasons or otherwise. Results date only to the samples identified above. This report shall not be reproduced except in full with written approval of Cardinal Laboratories.

Celey D. Keene, Lab Director/Quality Manager

Page 51 of 89



PHONE (575) 393-2326 • 101 E. MARLAND • HOBBS, NM 88240

Analytical Results For:

CAPROCK SERVICES
STEVE TAYLOR
P.O. BOX 457
LOVINGTON NM, 88260
Fax To:

Received:	06/28/2022	Sampling Date:	06/27/2022
Reported:	06/30/2022	Sampling Type:	Soil
Project Name:	MESQUITE BOOSTER TRUNK LINE	Sampling Condition:	Cool & Intact
Project Number:	(MBT)	Sample Received By:	Tamara Oldaker
Project Location:	DEVON - DELAWARE BASIN		

Sample ID: FLOOR 26 (H222748-51)

BTEX 80218		mg/kg		Analyzed By: JH						
Analyte	Result	Reporting Limit	Analyzed	Method Blank	BS	% Recovery	True Value QC	RPD	Qualifier	
Benzene*	<0.050	0.050	06/30/2022	ND	2.10	105	2.00	5.69		
Toluene*	<0.050	0.050	06/30/2022	ND	2.06	103	2.00	5.77		
Ethylbenzene*	<0.050	0.050	06/30/2022	ND	2.04	102	2.00	5.92		
Total Xylenes*	<0.150	0.150	06/30/2022	ND	6.19	103	6.00	6.09		
Total BTEX	<0.300	0.300	06/30/2022	ND						

Surrogate: 4-Bromofluorobenzene (P.D) 111 % 69.9-140

Chloride, SM4500Cl-B		mg/kg		Analyzed By: AC						
Analyte	Result	Reporting Limit	Analyzed	Method Blank	BS	% Recovery	True Value QC	RPD	Qualifier	
Chloride	4240	16.0	06/28/2022	ND	432	108	400	3.64		

TPH 8015M		mg/kg		Analyzed By: MS					
Analyte	Result	Reporting Limit	Analyzed	Method Blank	BS	% Recovery	True Value QC	RPD	Qualifier
GRO C6-C10*	<10.0	10.0	06/30/2022	ND	226	113	200	3.61	
DRO >C10-C28*	<10.0	10.0	06/30/2022	ND	227	113	200	6.58	
EXT DRO >C28-C36	<10.0	10.0	06/30/2022	ND					

Surrogate: 1-Chlorooctane 88.0 % 43-149

Surrogate: 1-Chlorooctadecane 102 % 42.5-161

Cardinal Laboratories

*=Accredited Analyte

PLEASE NOTE: Liability and Damages. Cardinal's liability and client's exclusive remedy for any claim arising, whether based in contract or tort, shall be limited to the amount paid by client for analysis. All claims, including those for negligence and any other cause whatsoever shall be deemed waived unless made in writing and received by Cardinal within thirty (30) days after completion of the applicable service. In no event shall Cardinal be liable for incidental or consequential damages including, without limitation, business interruptions, loss of use or loss of profits incurred by client, its subsidiaries, affiliates or successors arising out of or related to the performance of the service hereunder by Cardinal regardless of whether such claim is based upon any of the above stated reasons or otherwise. Results relate only to the sample identified above. This report shall not be reproduced except in full with written approval of Cardinal Laboratories.

Celey D. Keene, Lab Director/Quality Manager

Page 52 of 89



PHONE (575) 393-2326 • 101 E. MARLAND • HOBBS, NM 88240

Analytical Results For:

CAPROCK SERVICES
STEVE TAYLOR
P.O. BOX 457
LOVINGTON NM, 88260
Fax To:

Received:	06/28/2022	Sampling Date:	06/27/2022
Reported:	06/30/2022	Sampling Type:	Soil
Project Name:	MESQUITE BOOSTER TRUNK LINE	Sampling Condition:	Cool & Intact
Project Number:	(MBT)	Sample Received By:	Tamara Oldaker
Project Location:	DEVON - DELAWARE BASIN		

Sample ID: FLOOR 27 (H222748-52)

BTEX 8021B		mg/kg		Analyzed By: JH					
Analyte	Result	Reporting Limit	Analyzed	Method Blank	BS	% Recovery	True Value QC	RPD	Qualifier
Benzene*	<0.050	0.050	06/30/2022	ND	2.10	105	2.00	5.69	
Toluene*	<0.050	0.050	06/30/2022	ND	2.06	103	2.00	5.77	
Ethylbenzene*	<0.050	0.050	06/30/2022	ND	2.04	102	2.00	5.92	
Total Xylenes*	<0.150	0.150	06/30/2022	ND	6.19	103	6.00	6.09	
Total BTEX	<0.300	0.300	06/30/2022	ND					

Surrogate: 4-Bromofluorobenzene (P.D) 111 % 69.9-140

Chloride, SM4500Cl-B		mg/kg		Analyzed By: AC					
Analyte	Result	Reporting Limit	Analyzed	Method Blank	BS	% Recovery	True Value QC	RPD	Qualifier
Chloride	4000	16.0	06/28/2022	ND	432	108	400	3.64	

TPH 8015M		mg/kg		Analyzed By: MS					
Analyte	Result	Reporting Limit	Analyzed	Method Blank	BS	% Recovery	True Value QC	RPD	Qualifier
GRO C6-C10*	<10.0	10.0	06/30/2022	ND	226	113	200	3.61	
DRO >C10-C28*	<10.0	10.0	06/30/2022	ND	227	113	200	6.58	
EXT DRO >C28-C36	<10.0	10.0	06/30/2022	ND					

Surrogate: 1-Chlorooctane 80.2 % 43-149

Surrogate: 1-Chlorooctadecane 93.4 % 42.5-161

Cardinal Laboratories

* = Accredited Analyte

PLEASE NOTE: Liability and Damages. Cardinal's liability and client's exclusive remedy for any claim arising, whether based in contract or tort, shall be limited to the amount paid by client for analysis. All claims, including those for negligence and any other cause whatsoever, shall be deemed waived unless made in writing and received by Cardinal within thirty (30) days after completion of the applicable service. In no event shall Cardinal be liable for incidental or consequential damages including, without limitation, business interruptions, loss of use, or loss of profits incurred by client, its subsidiaries, affiliates or successors arising out of or related to the performance of the services hereunder by Cardinal, regardless of whether such claim is based upon any of the above stated reasons or otherwise. Results date only to the sample identifier(s) above. This report shall not be reproduced except in full with written approval of Cardinal Laboratories.

Celey D. Keene, Lab Director/Quality Manager

Page 53 of 89



PHONE (575) 393-2326 • 101 E. MARLAND • HOBBS, NM 88240

Analytical Results For:

CAPROCK SERVICES
STEVE TAYLOR
P.O. BOX 457
LOVINGTON NM, 88260
Fax To:

Received:	06/28/2022	Sampling Date:	06/27/2022
Reported:	06/30/2022	Sampling Type:	Soil
Project Name:	MESQUITE BOOSTER TRUNK LINE	Sampling Condition:	Cool & Intact
Project Number:	(MBT)	Sample Received By:	Tamara Oldaker
Project Location:	DEVON - DELAWARE BASIN		

Sample ID: FLOOR 28 (H222748-53)

BTEX 80218		mg/kg		Analyzed By: JH					
Analyte	Result	Reporting Limit	Analyzed	Method Blank	BS	% Recovery	True Value QC	RPD	Qualifier
Benzene*	<0.050	0.050	06/30/2022	ND	2.10	105	2.00	5.69	
Toluene*	<0.050	0.050	06/30/2022	ND	2.06	103	2.00	5.77	
Ethylbenzene*	<0.050	0.050	06/30/2022	ND	2.04	102	2.00	5.92	
Total Xylenes*	<0.150	0.150	06/30/2022	ND	6.19	103	6.00	6.09	
Total BTEX	<0.300	0.300	06/30/2022	ND					

Surrogate: 4-Bromofluorobenzene (PBD) 112 % 69.9-140

Chloride, SM4500Cl-B		mg/kg		Analyzed By: AC					
Analyte	Result	Reporting Limit	Analyzed	Method Blank	BS	% Recovery	True Value QC	RPD	Qualifier
Chloride	6000	16.0	06/28/2022	ND	432	108	400	0.00	QM-07
TPH 8015M		mg/kg		Analyzed By: MS					

TPH 8015M		mg/kg		Analyzed By: MS					
Analyte	Result	Reporting Limit	Analyzed	Method Blank	BS	% Recovery	True Value QC	RPD	Qualifier
GRO C6-C10*	<10.0	10.0	06/30/2022	ND	226	113	200	3.61	
DRO >C10-C28*	<10.0	10.0	06/30/2022	ND	227	113	200	6.58	
EXT DRO >C28-C36	<10.0	10.0	06/30/2022	ND					

Surrogate: 1-Chlorooctane 89.2 % 43-149

Surrogate: 1-Chlorooctadecane 104 % 42.5-161

Cardinal Laboratories

* = Accredited Analyte

PLEASE NOTE: Liability and Damages: Cardinal's liability and client's exclusive remedy for any claim arising, whether based in contract or tort, shall be limited to the amount paid by client for analysis. All claims, including those for negligence and any other cause whatsoever shall be deemed waived unless made in writing and received by Cardinal within thirty (30) days after completion of the applicable service. In no event shall Cardinal be liable for incidental or consequential damages, including, without limitation, business interruptions, loss of use, or loss of profits incurred by client, its subsidiaries, affiliates or successors arising out of or related to the performance of the services hereunder by Cardinal, regardless of whether such claims are based upon any of the above stated reasons or otherwise. Results are only for the samples identified above. This report shall not be reproduced except in full with written approval of Cardinal Laboratories.

Celey D. Keene, Lab Director/Quality Manager

Page 54 of 89



PHONE (575) 393-2326 • 101 E. MARLAND • HOBBS, NM 88240

Analytical Results For:

CAPROCK SERVICES
STEVE TAYLOR
P.O. BOX 457
LOVINGTON NM, 88260
Fax To:

Received:	06/28/2022	Sampling Date:	06/27/2022
Reported:	06/30/2022	Sampling Type:	Soil
Project Name:	MESQUITE BOOSTER TRUNK LINE	Sampling Condition:	Cool & Intact
Project Number:	(MBT)	Sample Received By:	Tamara Oldaker
Project Location:	DEVON - DELAWARE BASIN		

Sample ID: FLOOR 29 (H222748-54)

BTEX 8021B		mg/kg		Analyzed By: JH						
Analyte	Result	Reporting Limit	Analyzed	Method Blank	BS	% Recovery	True Value QC	RPD	Qualifier	
Benzene*	<0.050	0.050	06/30/2022	ND	1.92	95.8	2.00	1.89		
Toluene*	<0.050	0.050	06/30/2022	ND	2.05	103	2.00	0.271		
Ethylbenzene*	<0.050	0.050	06/30/2022	ND	1.96	98.0	2.00	1.36		
Total Xylenes*	<0.150	0.150	06/30/2022	ND	5.77	96.2	6.00	2.04		
Total BTEX	<0.300	0.300	06/30/2022	ND						

Surrogate: 4-Bromofluorobenzene (P.D) 1.02 % 69.9-1.40

Chloride, SM4500Cl-B		mg/kg		Analyzed By: AC						
Analyte	Result	Reporting Limit	Analyzed	Method Blank	BS	% Recovery	True Value QC	RPD	Qualifier	
Chloride	3680	16.0	06/28/2022	ND	432	108	400	0.00		

TPH 8015M		mg/kg		Analyzed By: MS						
Analyte	Result	Reporting Limit	Analyzed	Method Blank	BS	% Recovery	True Value QC	RPD	Qualifier	
GRO C6-C10*	<10.0	10.0	06/30/2022	ND	226	113	200	3.61		
DRO >C10-C28*	<10.0	10.0	06/30/2022	ND	227	113	200	6.58		
EXT DRO >C28-C36	<10.0	10.0	06/30/2022	ND						

Surrogate: 1-Chlorooctane 9.5.4 % 43-1.49

Surrogate: 1-Chlorooctadecane 11.4 % 42.5-161

Cardinal Laboratories

*=Accredited Analyte

PLEASE NOTE: Liability and Damages. Cardinal's liability and client's exclusive remedy for any claim arising, whether based in contract or tort, shall be limited to the amount paid by client for analysis. All claims, including those for negligence and any other cause whatsoever shall be deemed waived unless made in writing and received by Cardinal within thirty (30) days after completion of the applicable service. In no event shall Cardinal be liable for incidental or consequential damages including, without limitation, business interruptions, loss of use or loss of profits incurred by client, its subsidiaries, affiliates or successors arising out of or related to the performance of the service hereunder by Cardinal regardless of whether such claim is based upon any of the above stated reasons or otherwise. Results relate only to the sample identified above. This report shall not be reproduced except in full with written approval of Cardinal Laboratories.

Celey D. Keene, Lab Director/Quality Manager

Page 55 of 89



PHONE (575) 393-2326 • 101 E. MARLAND • HOBBS, NM 88240

Analytical Results For:

CAPROCK SERVICES
STEVE TAYLOR
P.O. BOX 457
LOVINGTON NM, 88260
Fax To:

Received: 06/28/2022
Reported: 06/30/2022
Project Name: MESQUITE BOOSTER TRUNK LINE
Project Number: (MBT)
Project Location: DEVON - DELAWARE BASIN

Sampling Date: 06/27/2022
Sampling Type: Soil
Sampling Condition: Cool & Intact
Sample Received By: Tamara Oldaker

Sample ID: FLOOR 30 (H222748-55)

BTEX 8021B		mg/kg		Analyzed By: JH						
Analyte	Result	Reporting Limit	Analyzed	Method Blank	BS	% Recovery	True Value QC	RPD	Qualifier	
Benzene*	<0.050	0.050	06/30/2022	ND	1.92	95.8	2.00	1.89		
Toluene*	<0.050	0.050	06/30/2022	ND	2.05	103	2.00	0.271		
Ethylbenzene*	<0.050	0.050	06/30/2022	ND	1.96	98.0	2.00	1.36		
Total Xylenes*	<0.150	0.150	06/30/2022	ND	5.77	96.2	6.00	2.04		
Total BTEX	<0.300	0.300	06/30/2022	ND						

Surrogate: 4-Bromofluorobenzene (PID) 103 % 69.9-140

Chloride, SM4500Cl-B		mg/kg		Analyzed By: AC					
Analyte	Result	Reporting Limit	Analyzed	Method Blank	BS	% Recovery	True Value QC	RPD	Qualifier
Chloride	3280	16.0	06/28/2022	ND	432	108	400	0.00	

TPH 8015M		mg/kg		Analyzed By: MS					
Analyte	Result	Reporting Limit	Analyzed	Method Blank	BS	% Recovery	True Value QC	RPD	Qualifier
GRO C6-C10*	<10.0	10.0	06/30/2022	ND	226	113	200	3.61	
DRO >C10-C28*	<10.0	10.0	06/30/2022	ND	227	113	200	6.58	
EXT DRO >C28-C36	<10.0	10.0	06/30/2022	ND					

Surrogate: 1-Chlorooctane 110 % 43-149

Surrogate: 1-Chlorooctadecane 126 % 42.5-161

Cardinal Laboratories

* = Accredited Analyte

PLEASE NOTE: Liability and Damages. Cardinal's liability and client's exclusive remedy for any claim arising, whether based in contract or tort, shall be limited to the amount paid by client for analysis. All claims, including those for negligence and any other cause whatsoever shall be deemed waived unless made in writing and received by Cardinal within thirty (30) days after completion of the applicable service. In no event shall Cardinal be liable for incidental or consequential damages, including, without limitation, business interruptions, loss of use, or loss of profits incurred by client, its subsidiaries, affiliates or successors arising out of or related to the performance of the services hereunder by Cardinal, regardless of whether such claim is based upon any of the above stated reasons or otherwise. Results date only to the sample identified above. This report shall not be reproduced except in full with written approval of Cardinal Laboratories.

Celey D. Keene, Lab Director/Quality Manager

Page 56 of 89



PHONE (575) 393-2326 • 101 E. MARLAND • HOBBS, NM 88240

Analytical Results For:

CAPROCK SERVICES
STEVE TAYLOR
P.O. BOX 457
LOVINGTON NM, 88260
Fax To:

Received:	06/28/2022	Sampling Date:	06/27/2022
Reported:	06/30/2022	Sampling Type:	Soil
Project Name:	MESQUITE BOOSTER TRUNK LINE	Sampling Condition:	Cool & Intact
Project Number:	(MBT)	Sample Received By:	Tamara Oldaker
Project Location:	DEVON - DELAWARE BASIN		

Sample ID: FLOOR 31 (H222748-56)

BTEX 80218		mg/kg		Analyzed By: JH					
Analyte	Result	Reporting Limit	Analyzed	Method Blank	BS	% Recovery	True Value QC	RPD	Qualifier
Benzene*	<0.050	0.050	06/30/2022	ND	1.92	95.8	2.00	1.89	
Toluene*	<0.050	0.050	06/30/2022	ND	2.05	103	2.00	0.271	
Ethylbenzene*	<0.050	0.050	06/30/2022	ND	1.96	98.0	2.00	1.36	
Total Xylenes*	<0.150	0.150	06/30/2022	ND	5.77	96.2	6.00	2.04	
Total BTEX	<0.300	0.300	06/30/2022	ND					

Surrogate: 4-Bromofluorobenzene (PID) 103 % 69.9-140

Chloride, SM4500Cl-B		mg/kg		Analyzed By: AC					
Analyte	Result	Reporting Limit	Analyzed	Method Blank	BS	% Recovery	True Value QC	RPD	Qualifier
Chloride	5440	16.0	06/28/2022	ND	432	108	400	0.00	

TPH 8015M		mg/kg		Analyzed By: MS					
Analyte	Result	Reporting Limit	Analyzed	Method Blank	BS	% Recovery	True Value QC	RPD	Qualifier
GRO C6-C10*	<10.0	10.0	06/30/2022	ND	226	113	200	3.61	
DRO >C10-C28*	<10.0	10.0	06/30/2022	ND	227	113	200	6.58	
EXT DRO >C28-C36	<10.0	10.0	06/30/2022	ND					

Surrogate: 1-Chlorooctane 80.2 % 43-149

Surrogate: 1-Chlorooctadecane 93.7 % 42.5-161

Cardinal Laboratories

*=Accredited Analyte

PLEASE NOTE: Liability and Damages: Cardinal's liability and client's exclusive remedy for any claim arising, whether based in contract or tort, shall be limited to the amount paid by client for analyses. All claims, including those for negligence and any other cause whatsoever, shall be deemed waived unless made in writing and received by Cardinal within thirty (30) days after completion of the applicable service. In no event shall Cardinal be liable for incidental or consequential damages, including without limitation, business interruptions, loss of use or loss of profits incurred by client, its subsidiaries, affiliates or successors arising out of or related to the performance of the services hereunder by Cardinal, regardless of whether such claim is based upon any of the above stated reasons or otherwise. Results date only to the samples identified above. This report shall not be reproduced except in full with written approval of Cardinal Laboratories.

Celey D. Keene, Lab Director/Quality Manager

Page 57 of 89



PHONE (575) 393-2326 • 101 E. MARLAND • HOBBS, NM 88240

Analytical Results For:

CAPROCK SERVICES
STEVE TAYLOR
P.O. BOX 457
LOVINGTON NM, 88260
Fax To:

Received:	06/28/2022	Sampling Date:	06/27/2022
Reported:	06/30/2022	Sampling Type:	Soil
Project Name:	MESQUITE BOOSTER TRUNK LINE	Sampling Condition:	Cool & Intact
Project Number:	(MBT)	Sample Received By:	Tamara Oldaker
Project Location:	DEVON - DELAWARE BASIN		

Sample ID: FLOOR 32 (H222748-57)

BTEX 80218		mg/kg		Analyzed By: JH					
Analyte	Result	Reporting Limit	Analyzed	Method Blank	BS	% Recovery	True Value QC	RPD	Qualifier
Benzene*	<0.050	0.050	06/30/2022	ND	1.92	95.8	2.00	1.89	
Toluene*	<0.050	0.050	06/30/2022	ND	2.05	103	2.00	0.271	
Ethylbenzene*	<0.050	0.050	06/30/2022	ND	1.96	98.0	2.00	1.36	
Total Xylenes*	<0.150	0.150	06/30/2022	ND	5.77	96.2	6.00	2.04	
Total BTEX	<0.300	0.300	06/30/2022	ND					

Surrogate: 4-Bromofluorobenzene (PFD) 99.6 % 69.9-140

Chloride, SM4500Cl-B		mg/kg		Analyzed By: AC					
Analyte	Result	Reporting Limit	Analyzed	Method Blank	BS	% Recovery	True Value QC	RPD	Qualifier
Chloride	2800	16.0	06/28/2022	ND	432	108	400	0.00	

TPH 8015M		mg/kg		Analyzed By: MS					
Analyte	Result	Reporting Limit	Analyzed	Method Blank	BS	% Recovery	True Value QC	RPD	Qualifier
GRO C6-C10*	<10.0	10.0	06/30/2022	ND	226	113	200	3.61	
DRO >C10-C28*	<10.0	10.0	06/30/2022	ND	227	113	200	6.58	
EXT DRO >C28-C36	<10.0	10.0	06/30/2022	ND					

Surrogate: 1-Chlorooctane 90.7 % 43-149

Surrogate: 1-Chlorooctadecane 107 % 42.5-161

Cardinal Laboratories

*=Accredited Analyte

PLEASE NOTE: Liability and Damages: Cardinal's liability and client's exclusive remedy for any claim arising, whether based in contract or tort, shall be limited to the amount paid by client for analyses. All claims, including those for negligence and any other cause whatsoever, shall be deemed waived unless made in writing and received by Cardinal within thirty (30) days after completion of the applicable service. In no event shall Cardinal be liable for incidental or consequential damages including, without limitation, business interruptions, loss of use, or loss of profits incurred by client, its subsidiaries, affiliates or successors arising out of or related to the performance of the services hereunder by Cardinal regardless of whether such claim is based upon any of the above stated reasons or otherwise. Results date only to the samples identified above. This report shall not be reproduced except in full with written approval of Cardinal Laboratories.

Celey D. Keene, Lab Director/Quality Manager

Page 58 of 89



PHONE (575) 393-2326 • 101 E. MARLAND • HOBBS, NM 88240

Analytical Results For:

CAPROCK SERVICES
STEVE TAYLOR
P.O. BOX 457
LOVINGTON NM, 88260
Fax To:

Received:	06/28/2022	Sampling Date:	06/27/2022
Reported:	06/30/2022	Sampling Type:	Soil
Project Name:	MESQUITE BOOSTER TRUNK LINE	Sampling Condition:	Cool & Intact
Project Number:	(MBT)	Sample Received By:	Tamara Oldaker
Project Location:	DEVON - DELAWARE BASIN		

Sample ID: FLOOR 33 (H222748-58)

BTEX 8021B		mg/kg		Analyzed By: JH					
Analyte	Result	Reporting Limit	Analyzed	Method Blank	BS	% Recovery	True Value QC	RPD	Qualifier
Benzene*	<0.050	0.050	06/30/2022	ND	1.92	95.8	2.00	1.89	
Toluene*	<0.050	0.050	06/30/2022	ND	2.05	103	2.00	0.271	
Ethylbenzene*	<0.050	0.050	06/30/2022	ND	1.96	98.0	2.00	1.36	
Total Xylenes*	<0.150	0.150	06/30/2022	ND	5.77	96.2	6.00	2.04	
Total BTEX	<0.300	0.300	06/30/2022	ND					

Surrogate: 4-Bromofluorobenzene (PID) 1.04 % 69.9-1.40

Chloride, SM4500Cl-B		mg/kg		Analyzed By: AC					
Analyte	Result	Reporting Limit	Analyzed	Method Blank	BS	% Recovery	True Value QC	RPD	Qualifier
Chloride	7200	16.0	06/28/2022	ND	432	108	400	0.00	

TPH 8015M		mg/kg		Analyzed By: MS					
Analyte	Result	Reporting Limit	Analyzed	Method Blank	BS	% Recovery	True Value QC	RPD	Qualifier
GRO C6-C10*	<10.0	10.0	06/30/2022	ND	226	113	200	3.61	
DRO >C10-C28*	<10.0	10.0	06/30/2022	ND	227	113	200	6.58	
EXT DRO >C28-C36	<10.0	10.0	06/30/2022	ND					

Surrogate: 1-Chlorooctane 81.3 % 43-149

Surrogate: 1-Chlorooctadecane 94.2 % 42.5-161

Cardinal Laboratories

* = Accredited Analyte

PLEASE NOTE: Liability and Damages. Cardinal's liability and client's exclusive remedy for any claim arising, whether based in contract or tort, shall be limited to the amount paid by client for analysis. All claims, including those for negligence and any other cause whatsoever, shall be deemed waived unless made in writing and received by Cardinal within thirty (30) days after completion of the applicable service. In no event shall Cardinal be liable for incidental or consequential damages including, without limitation, business interruptions, loss of use, or loss of profits incurred by client, its subsidiaries, affiliates or successors arising out of or related to the performance of the services hereunder by Cardinal, regardless of whether such claim is based upon any of the above stated reasons or otherwise. Results relate only to the sample identified above. This report shall not be reproduced except in full with written approval of Cardinal Laboratories.

Celey D. Keene, Lab Director/Quality Manager

Page 59 of 89



PHONE (575) 393-2326 • 101 E. MARLAND • HOBBS, NM 88240

Analytical Results For:

CAPROCK SERVICES
STEVE TAYLOR
P.O. BOX 457
LOVINGTON NM, 88260
Fax To:

Received:	06/28/2022	Sampling Date:	06/27/2022
Reported:	06/30/2022	Sampling Type:	Soil
Project Name:	MESQUITE BOOSTER TRUNK LINE	Sampling Condition:	Cool & Intact
Project Number:	(MBT)	Sample Received By:	Tamara Oldaker
Project Location:	DEVON - DELAWARE BASIN		

Sample ID: FLOOR 34 (H222748-59)

BTEX 00218		mg/kg		Analyzed By: JH					
Analyte	Result	Reporting Limit	Analyzed	Method Blank	BS	% Recovery	True Value QC	RPD	Qualifier
Benzene*	<0.050	0.050	06/30/2022	ND	1.92	95.8	2.00	1.89	
Toluene*	<0.050	0.050	06/30/2022	ND	2.05	103	2.00	0.271	
Ethylbenzene*	<0.050	0.050	06/30/2022	ND	1.96	98.0	2.00	1.36	
Total Xylenes*	<0.150	0.150	06/30/2022	ND	5.77	96.2	6.00	2.04	
Total BTEX	<0.300	0.300	06/30/2022	ND					

Surrogate: 4-Bromofluorobenzene (PID) 99.5 % 69.9-140

Chloride, SM4500Cl-B		mg/kg		Analyzed By: AC					
Analyte	Result	Reporting Limit	Analyzed	Method Blank	BS	% Recovery	True Value QC	RPD	Qualifier
Chloride	7060	16.0	06/28/2022	ND	432	108	400	0.00	
TPH 8015M		mg/kg		Analyzed By: MS					

TPH 8015M		mg/kg		Analyzed By: MS					
Analyte	Result	Reporting Limit	Analyzed	Method Blank	BS	% Recovery	True Value QC	RPD	Qualifier
GRO C6-C10*	<10.0	10.0	06/30/2022	ND	226	113	200	3.61	
DRO >C10-C28*	<10.0	10.0	06/30/2022	ND	227	113	200	6.58	
EXT DRO >C28-C36	<10.0	10.0	06/30/2022	ND					

Surrogate: 1-Chlorooctane 82.2 % 43-149

Surrogate: 1-Chlorooctadecane 96.9 % 42.5-161

Cardinal Laboratories

*=Accredited Analyte

PLEASE NOTE: Liability and Damages: Cardinal's liability and client's exclusive remedy for any claim arising, whether based in contract or tort, shall be limited to the amount paid by client for analyses. All claims, including those for negligence and any other cause whatsoever shall be deemed waived unless made in writing and received by Cardinal within thirty (30) days after completion of the applicable service. In no event shall Cardinal be liable for incidental or consequential damages including, without limitation, business interruptions, loss of use, or loss of profits incurred by client, its subsidiaries, affiliates or successors arising out of or related to the performance of the services hereunder by Cardinal, regardless of whether such claim is based upon any of the above stated reasons or otherwise. This report shall not be reproduced except in full with written approval of Cardinal Laboratories.

Celey D. Keene, Lab Director/Quality Manager

Page 60 of 89



PHONE (575) 393-2326 • 101 E. MARLAND • HOBBS, NM 88240

Analytical Results For:

CAPROCK SERVICES
STEVE TAYLOR
P.O. BOX 457
LOVINGTON NM, 88260
Fax To:

Received:	06/28/2022	Sampling Date:	06/27/2022
Reported:	06/30/2022	Sampling Type:	Soil
Project Name:	MESQUITE BOOSTER TRUNK LINE	Sampling Condition:	Cool & Intact
Project Number:	(MBT)	Sample Received By:	Tamara Oldaker
Project Location:	DEVON - DELAWARE BASIN		

Sample ID: FLOOR 35 (H222748-60)

BTEX 8021B		mg/kg		Analyzed By: JH						
Analyte	Result	Reporting Limit	Analyzed	Method Blank	BS	% Recovery	True Value QC	RPD	Qualifier	
Benzene*	<0.050	0.050	06/30/2022	ND	2.08	104	2.00	5.79		
Toluene*	<0.050	0.050	06/30/2022	ND	2.06	103	2.00	4.68		
Ethylbenzene*	<0.050	0.050	06/30/2022	ND	2.06	103	2.00	5.92		
Total Xylenes*	<0.150	0.150	06/30/2022	ND	6.28	105	6.00	5.63		
Total BTEX	<0.300	0.300	06/30/2022	ND						
Surrogate: 4-Bromofluorobenzene (PID)										
	108 %	69.9-140								
Chloride, SM4500Cl-B		mg/kg		Analyzed By: AC						
Analyte	Result	Reporting Limit	Analyzed	Method Blank	BS	% Recovery	True Value QC	RPD	Qualifier	
Chloride	26800	15.0	06/28/2022	ND	432	108	400	0.00		
TPH 8015M		mg/kg		Analyzed By: MS						
Analyte	Result	Reporting Limit	Analyzed	Method Blank	BS	% Recovery	True Value QC	RPD	Qualifier	
GRO C6-C10*	<10.0	10.0	06/30/2022	ND	226	113	200	3.61		
DRO >C10-C28*	<10.0	10.0	06/30/2022	ND	227	113	200	6.58		
EXT DRO >C28-C36	<10.0	10.0	06/30/2022	ND						
Surrogate: 1-Chlorooctane										
	85.9 %	43-149								
Surrogate: 1-Chlorooctadecane										
	101 %	42.5-161								

Cardinal Laboratories

* = Accredited Analyte

PLEASE NOTE: Liability and Damages. Cardinal's liability and client's exclusive remedy for any claim arising, whether based in contract or tort, shall be limited to the amount paid by client for analyses. All claims, including those for negligence and any other cause whatsoever, shall be deemed waived unless made in writing and received by Cardinal within thirty (30) days after completion of the applicable service. In no event shall Cardinal be liable for incidental or consequential damages, including without limitation, business interruptions, loss of use, or loss of profits incurred by client, its subsidiaries, affiliates or successors arising out of or related to the performance of the services hereunder by Cardinal, regardless of whether such claim is based upon any of the above stated reasons or otherwise. Results date only to the samples identified above. This report shall not be reproduced except in full with written approval of Cardinal Laboratories.

Celey D. Keene, Lab Director/Quality Manager

Page 61 of 89



PHONE (575) 393-2326 • 101 E. MARLAND • HOBBS, NM 88240

Analytical Results For:

CAPROCK SERVICES
STEVE TAYLOR
P.O. BOX 457
LOVINGTON NM, 88260
Fax To:

Received:	06/28/2022	Sampling Date:	06/27/2022
Reported:	06/30/2022	Sampling Type:	Soil
Project Name:	MESQUITE BOOSTER TRUNK LINE	Sampling Condition:	Cool & Intact
Project Number:	(MBT)	Sample Received By:	Tamara Oldaker
Project Location:	DEVON - DELAWARE BASIN		

Sample ID: FLOOR 36 (H222748-61)

BTEX 8021B		mg/kg		Analyzed By: JH					
Analyte	Result	Reporting Limit	Analyzed	Method Blank	BS	% Recovery	True Value QC	RPD	Qualifier
Benzene*	<0.050	0.050	06/30/2022	ND	2.08	104	2.00	5.79	
Toluene*	<0.050	0.050	06/30/2022	ND	2.06	103	2.00	4.68	
Ethylbenzene*	<0.050	0.050	06/30/2022	ND	2.06	103	2.00	5.92	
Total Xylenes*	<0.150	0.150	06/30/2022	ND	6.28	105	6.00	5.63	
Total BTEX	<0.300	0.300	06/30/2022	ND					

Surrogate: 4-Bromofluorobenzene (PMD) 101 % 69.9-140

Chloride, SM4500Cl-B		mg/kg		Analyzed By: AC					
Analyte	Result	Reporting Limit	Analyzed	Method Blank	BS	% Recovery	True Value QC	RPD	Qualifier
Chloride	6560	16.0	06/28/2022	ND	432	108	400	0.00	

TPH 8015M		mg/kg		Analyzed By: MS					
Analyte	Result	Reporting Limit	Analyzed	Method Blank	BS	% Recovery	True Value QC	RPD	Qualifier
GRO C6-C10*	<10.0	10.0	06/30/2022	ND	226	113	200	3.61	
DRO >C10-C28*	<10.0	10.0	06/30/2022	ND	227	113	200	6.58	
EXT DRO >C28-C36	<10.0	10.0	06/30/2022	ND					

Surrogate: 1-Chlorooctane 89.4 % 43-149

Surrogate: 1-Chlorooctadecane 104 % 42.5-161

Cardinal Laboratories

*=Accredited Analyte

PLEASE NOTE: Liability and Damages. Cardinal's liability and client's exclusive remedy for any claim arising, whether based in contract or tort, shall be limited to the amount paid by client for analyses. All claims, including those for negligence and any other cause whatsoever, shall be deemed waived unless made in writing and received by Cardinal within thirty (30) days after completion of the applicable service. In no event shall Cardinal be liable for incidental or consequential damages, including, without limitation, business interruptions, loss of use, or loss of profits, incurred by client, its subsidiaries, affiliates or successors arising out of or related to the performance of the services hereunder by Cardinal regardless of whether such claim is based upon any of the above-stated reasons or otherwise. Results relate only to the samples identified above. This report shall not be reproduced except in full with written approval of Cardinal Laboratories.

Celey D. Keene, Lab Director/Quality Manager

Page 62 of 89



PHONE (575) 393-2326 • 101 E. MARLAND • HOBBS, NM 88240

Analytical Results For:

CAPROCK SERVICES
STEVE TAYLOR
P.O. BOX 457
LOVINGTON NM, 88260
Fax To:

Received: 06/28/2022
Reported: 06/30/2022
Project Name: MESQUITE BOOSTER TRUNK LINE
Project Number: (MBT)
Project Location: DEVON - DELAWARE BASIN

Sampling Date: 06/27/2022
Sampling Type: Soil
Sampling Condition: Cool & Intact
Sample Received By: Tamara Oldaker

Sample ID: FLOOR 37 (H222748-62)

BTEX 8021B		mg/kg		Analyzed By: JH						
Analyte	Result	Reporting Limit	Analyzed	Method Blank	BS	% Recovery	True Value QC	RPD	Qualifier	
Benzene*	<0.050	0.050	06/30/2022	ND	2.08	104	2.00	5.79		
Toluene*	<0.050	0.050	06/30/2022	ND	2.06	103	2.00	4.68		
Ethylbenzene*	<0.050	0.050	06/30/2022	ND	2.06	103	2.00	5.92		
Total Xylenes*	<0.150	0.150	06/30/2022	ND	6.28	105	6.00	5.63		
Total BTEX	<0.300	0.300	06/30/2022	ND						

Surrogate: 4-Bromofluorobenzene (BID) 100 % 69.9-140

Chloride, SM4500Cl-B		mg/kg		Analyzed By: AC						
Analyte	Result	Reporting Limit	Analyzed	Method Blank	BS	% Recovery	True Value QC	RPD	Qualifier	
Chloride	29600	16.0	06/28/2022	ND	432	108	400	0.00		

TPH 8015M		mg/kg		Analyzed By: MS						
Analyte	Result	Reporting Limit	Analyzed	Method Blank	BS	% Recovery	True Value QC	RPD	Qualifier	
GRO C6-C10*	<10.0	10.0	06/30/2022	ND	226	113	200	3.61		
DRO >C10-C28*	<10.0	10.0	06/30/2022	ND	227	113	200	6.58		
EXT DRO >C28-C36	<10.0	10.0	06/30/2022	ND						

Surrogate: 1-Chlorooctane 92.2 % 43-149

Surrogate: 1-Chlorooctadecane 108 % 42.5-161

Cardinal Laboratories

*=Accredited Analyte

PLEASE NOTE: Liability and Damages. Cardinal's liability and client's exclusive remedy for any claim arising, whether based in contract or tort, shall be limited to the amount paid by client for analyses. All claims, including those for negligence and any other cause whatsoever, shall be deemed waived unless made in writing and received by Cardinal within thirty (30) days after completion of the applicable service. In no event shall Cardinal be liable for incidental or consequential damages, including, without limitation, business interruptions, loss of use, or loss of profits incurred by client, its subsidiaries, affiliates or successors arising out of or related to the performance of the services hereunder by Cardinal, regardless of whether such claim is based upon any of the above stated reasons or otherwise. Results date only to the sample identified above. This report shall not be reproduced except in full with written approval of Cardinal Laboratories.

Celey D. Keene, Lab Director/Quality Manager

Page 63 of 89



PHONE (575) 393-2326 • 101 E. MARLAND • HOBBS, NM 88240

Analytical Results For:

CAPROCK SERVICES
STEVE TAYLOR
P.O. BOX 457
LOVINGTON NM, 88260
Fax To:

Received:	06/28/2022	Sampling Date:	06/27/2022
Reported:	06/30/2022	Sampling Type:	Soil
Project Name:	MESQUITE BOOSTER TRUNK LINE	Sampling Condition:	Cool & Intact
Project Number:	(MBT)	Sample Received By:	Tamara Oldaker
Project Location:	DEVON - DELAWARE BASIN		

Sample ID: FLOOR 38 (H222748-63)

BTEX 8021B		mg/kg	Analyzed By: JH						
Analyte	Result	Reporting Limit	Analyzed	Method Blank	BS	% Recovery	True Value QC	RPD	Qualifier
Benzene*	<0.050	0.050	06/30/2022	ND	2.06	104	2.00	5.79	
Toluene*	<0.050	0.050	06/30/2022	ND	2.06	103	2.00	4.68	
Ethylbenzene*	<0.050	0.050	06/30/2022	ND	2.06	103	2.00	5.92	
Total Xylenes*	<0.150	0.150	06/30/2022	ND	6.28	105	6.00	5.63	
Total BTEX	<0.300	0.300	06/30/2022	ND					

Surrogate: 4-Bromofluorobenzene (FD) 98.3 % 69.9-140

Chloride, SM4500Cl-B		mg/kg	Analyzed By: AC						
Analyte	Result	Reporting Limit	Analyzed	Method Blank	BS	% Recovery	True Value QC	RPD	Qualifier
Chloride	2080	15.0	06/28/2022	ND	432	108	400	0.00	

TPH 8015M		mg/kg	Analyzed By: MS						
Analyte	Result	Reporting Limit	Analyzed	Method Blank	BS	% Recovery	True Value QC	RPD	Qualifier
GRO C6-C10*	<10.0	10.0	06/30/2022	ND	226	113	200	3.61	
DRO >C10-C28*	<10.0	10.0	06/30/2022	ND	227	113	200	6.58	
EXT DRO >C28-C36	<10.0	10.0	06/30/2022	ND					

Surrogate: 1-Chlorooctane 87.3 % 43-149

Surrogate: 1-Chlorooctadecane 104 % 42.5-161

Cardinal Laboratories

* = Accredited Analyte

PLEASE NOTE: Liability and Damages: Cardinal's liability and client's exclusive remedy for any claim arising, whether based in contract or tort, shall be limited to the amount paid by client for analyses. All claims, including those for negligence and any other cause whatsoever, shall be deemed waived unless made in writing and received by Cardinal within thirty (30) days after completion of the applicable service. In no event shall Cardinal be liable for incidental or consequential damages, including without limitation, business interruption, loss of use or loss of profits, incurred by client, its subsidiaries, affiliates or successors arising out of or related to the performance of the services hereunder by Cardinal, regardless of whether such claim is based upon any of the above stated or otherwise. Results relate only to the sample identified above. This report shall not be reproduced except in full with written approval of Cardinal Laboratories.

Celey D. Keene, Lab Director/Quality Manager

Page 64 of 89



PHONE (575) 393-2326 • 101 E. MARLAND • HOBBS, NM 88240

Analytical Results For:

CAPROCK SERVICES
STEVE TAYLOR
P.O. BOX 457
LOVINGTON NM, 88260
Fax To:

Received:	06/28/2022	Sampling Date:	06/27/2022
Reported:	06/30/2022	Sampling Type:	Soil
Project Name:	MESQUITE BOOSTER TRUNK LINE	Sampling Condition:	Cool & Intact
Project Number:	(MBT)	Sample Received By:	Tamara Oldaker
Project Location:	DEVON - DELAWARE BASIN		

Sample ID: FLOOR 39 (H222748-64)

BTEX 8021B		mg/kg		Analyzed By: JH					
Analyte	Result	Reporting Limit	Analyzed	Method Blank	BS	% Recovery	True Value QC	RPD	Qualifier
Benzene*	<0.050	0.050	06/30/2022	ND	2.08	104	2.00	5.79	
Toluene*	<0.050	0.050	06/30/2022	ND	2.06	103	2.00	4.68	
Ethylbenzene*	<0.050	0.050	06/30/2022	ND	2.06	103	2.00	5.92	
Total Xylenes*	<0.150	0.150	06/30/2022	ND	6.28	105	6.00	5.63	
Total BTEX	<0.300	0.300	06/30/2022	ND					

Surrogate: 4-Bromofluorobenzene (PID) 98.3 % 69.9-140

Chloride, SM4500Cl-B		mg/kg		Analyzed By: AC					
Analyte	Result	Reporting Limit	Analyzed	Method Blank	BS	% Recovery	True Value QC	RPD	Qualifier
Chloride	7120	16.0	06/28/2022	ND	432	108	400	0.00	

TPH 8015M		mg/kg		Analyzed By: MS					
Analyte	Result	Reporting Limit	Analyzed	Method Blank	BS	% Recovery	True Value QC	RPD	Qualifier
GRO C6-C10*	<10.0	10.0	06/30/2022	ND	226	113	200	3.61	
DRO >C10-C28*	<10.0	10.0	06/30/2022	ND	227	113	200	6.58	
EXT DRO >C28-C36	<10.0	10.0	06/30/2022	ND					

Surrogate: 1-Chlorooctane 86.5 % 43-149

Surrogate: 1-Chlorooctadecane 101 % 42.5-161

Cardinal Laboratories

* = Accredited Analyte

PLEASE NOTE: Liability and Damages: Cardinal's liability and client's exclusive remedy for any claim arising, whether based in contract or tort, shall be limited to the amount paid by client for analyses. All claims, including those for negligence and any other cause whatsoever shall be deemed waived unless made in writing and received by Cardinal within thirty (30) days after completion of the applicable service. In no event shall Cardinal be liable for incidental or consequential damages, including, without limitation, business interruptions, loss of use or loss of profits incurred by client, its subsidiaries, affiliates or successors arising out of or related to the performance of the services hereunder by Cardinal, regardless of whether such claim is based upon any of the above stated reasons or otherwise. Results date only to the sample identified above. This report shall not be reproduced except in full with written approval of Cardinal Laboratories.

Celey D. Keene, Lab Director/Quality Manager

Page 65 of 89



PHONE (575) 393-2326 • 101 E. MARLAND • HOBBS, NM 88240

Analytical Results For:

CAPROCK SERVICES
STEVE TAYLOR
P.O. BOX 457
LOVINGTON NM, 88260
Fax To:

Received:	06/28/2022	Sampling Date:	06/27/2022
Reported:	06/30/2022	Sampling Type:	Soil
Project Name:	MESQUITE BOOSTER TRUNK LINE	Sampling Condition:	Cool & Intact
Project Number:	(MBT)	Sample Received By:	Tamara Oldaker
Project Location:	DEVON - DELAWARE BASIN		

Sample ID: FLOOR 40 (H222748-65)

BTEX 8021B		mg/kg	Analyzed By: JH						
Analyte	Result	Reporting Limit	Analyzed	Method Blank	BS	% Recovery	True Value QC	RPD	Qualifier
Benzene*	<0.050	0.050	06/30/2022	ND	2.08	104	2.00	5.79	
Toluene*	<0.050	0.050	06/30/2022	ND	2.06	103	2.00	4.68	
Ethylbenzene*	<0.050	0.050	06/30/2022	ND	2.06	103	2.00	5.92	
Total Xylenes*	<0.150	0.150	06/30/2022	ND	6.28	105	6.00	5.63	
Total BTEX	<0.300	0.300	06/30/2022	ND					

Surrogate: 4-Bromofluorobenzene (PID

96.2 %

69.9-140

Chloride, SM4500Cl-B		mg/kg	Analyzed By: AC						
Analyte	Result	Reporting Limit	Analyzed	Method Blank	BS	% Recovery	True Value QC	RPD	Qualifier
Chloride	1340	16.0	06/28/2022	ND	432	108	400	0.00	

TPH 8015M		mg/kg	Analyzed By: MS						
Analyte	Result	Reporting Limit	Analyzed	Method Blank	BS	% Recovery	True Value QC	RPD	Qualifier
GRO C6-C10*	<10.0	10.0	06/30/2022	ND	226	113	200	3.61	
DRO >C10-C28*	53.9	10.0	06/30/2022	ND	227	113	200	6.58	
EXT DRO >C28-C36	21.9	10.0	06/30/2022	ND					

Surrogate: 1-Chlorooctane

89.2 %

43-149

Surrogate: 1-Chlorooctadecane

104 %

42.5-161

Cardinal Laboratories

*=Accredited Analyte

PLEASE NOTE: Liability and Damages: Cardinal's liability and client's exclusive remedy for any claim arising, whether based in contract or tort, shall be limited to the amount paid by client for analysis. All claims, including those for negligence and any other cause whatsoever shall be deemed waived unless made in writing and received by Cardinal within thirty (30) days after completion of the applicable service. In no event shall Cardinal be liable for incidental or consequential damages, including, without limitation, business interruptions, loss of use, or loss of profits incurred by client, its subsidiaries, affiliates or successors arising out of or related to the performance of the services hereunder by Cardinal, regardless of whether such claim is based upon any of the above stated reasons or otherwise. Results date only to the sample identified above. This report shall not be reproduced except in full with written approval of Cardinal Laboratories.

Celey D. Keene, Lab Director/Quality Manager

Page 66 of 89



PHONE (575) 393-2326 • 101 E. MARLAND • HOBBS, NM 88240

Analytical Results For:

CAPROCK SERVICES
STEVE TAYLOR
P.O. BOX 457
LOVINGTON NM, 88260
Fax To:

Received:	06/28/2022	Sampling Date:	06/27/2022
Reported:	06/30/2022	Sampling Type:	Soil
Project Name:	MESQUITE BOOSTER TRUNK LINE	Sampling Condition:	Cool & Intact
Project Number:	(MBT)	Sample Received By:	Tamara Oldaker
Project Location:	DEVON - DELAWARE BASIN		

Sample ID: FLOOR 41 (H222748-66)

BTEX 80218		mg/kg		Analyzed By: JH					
Analyte	Result	Reporting Limit	Analyzed	Method Blank	BS	% Recovery	True Value QC	RPD	Qualifier
Benzene*	<0.050	0.050	06/30/2022	ND	2.08	104	2.00	5.79	
Toluene*	<0.050	0.050	06/30/2022	ND	2.06	103	2.00	4.68	
Ethylbenzene*	<0.050	0.050	06/30/2022	ND	2.06	103	2.00	5.92	
Total Xylenes*	<0.150	0.150	06/30/2022	ND	6.28	105	6.00	5.63	
Total BTEX	<0.300	0.300	06/30/2022	ND					

Surrogate: 4-Bromofluorobenzene (P1D) 95.7 % 69.9-140

Chloride, SM4500Cl-B		mg/kg		Analyzed By: AC					
Analyte	Result	Reporting Limit	Analyzed	Method Blank	BS	% Recovery	True Value QC	RPD	Qualifier
Chloride	4160	16.0	06/28/2022	ND	432	108	400	0.00	

TPH 8015M		mg/kg		Analyzed By: MS					
Analyte	Result	Reporting Limit	Analyzed	Method Blank	BS	% Recovery	True Value QC	RPD	Qualifier
GRO C6-C10*	<10.0	10.0	06/30/2022	ND	190	94.8	200	6.35	
DRO >C10-C28*	<10.0	10.0	06/30/2022	ND	208	104	200	5.75	
EXT DRO >C28-C36	<10.0	10.0	06/30/2022	ND					

Surrogate: 1-Chlorooctane 68.2 % 43-149

Surrogate: 1-Chlorooctadecane 74.5 % 42.5-161

Cardinal Laboratories

* = Accredited Analyte

PLEASE NOTE: Liability and Damages: Cardinal's liability and client's exclusive remedy for any claim arising, whether based in contract or tort, shall be limited to the amount paid by client for analyses. All claims, including those for negligence and any other cause whatsoever, shall be deemed waived unless made in writing and received by Cardinal within thirty (30) days after completion of the applicable service. In no event shall Cardinal be liable for incidental or consequential damages, including, without limitation, business interruption, loss of use, or loss of profits incurred by client, its subsidiaries, affiliates or successors arising out of or related to the performance of the service hereunder by Cardinal, regardless of whether such claim is based upon any of the above stated or otherwise. Results date only to the samples identified above. This report shall not be reproduced except in full with written approval of Cardinal Laboratories.

Celey D. Keene, Lab Director/Quality Manager

Page 67 of 89



PHONE (575) 393-2326 • 101 E. MARLAND • HOBBS, NM 88240

Analytical Results For:

CAPROCK SERVICES
STEVE TAYLOR
P.O. BOX 457
LOVINGTON NM, 88260
Fax To:

Received:	06/28/2022	Sampling Date:	06/27/2022
Reported:	06/30/2022	Sampling Type:	Soil
Project Name:	MESQUITE BOOSTER TRUNK LINE	Sampling Condition:	Cool & Intact
Project Number:	(MBT)	Sample Received By:	Tamara Oldaker
Project Location:	DEVON - DELAWARE BASIN		

Sample ID: FLOOR 42 (H222748-67)

BTEX 8021B		mg/kg		Analyzed By: JH					
Analyte	Result	Reporting Limit	Analyzed	Method Blank	BS	% Recovery	True Value QC	RPD	Qualifier
Benzene*	<0.050	0.050	06/30/2022	ND	2.08	104	2.00	5.79	
Toluene*	<0.050	0.050	06/30/2022	ND	2.06	103	2.00	4.68	
Ethylbenzene*	<0.050	0.050	06/30/2022	ND	2.06	103	2.00	5.92	
Total Xylenes*	<0.150	0.150	06/30/2022	ND	6.28	105	6.00	5.63	
Total BTEX	<0.300	0.300	06/30/2022	ND					

Surrogate: 4-Bromofluorobenzene (BID) 94.7 % 69.9-140

Chloride, SM4500Cl-B		mg/kg		Analyzed By: AC					
Analyte	Result	Reporting Limit	Analyzed	Method Blank	BS	% Recovery	True Value QC	RPD	Qualifier
Chloride	4400	16.0	06/28/2022	ND	432	108	400	0.00	
TPH 8015M		mg/kg		Analyzed By: MS					

TPH 8015M		mg/kg		Analyzed By: MS					
Analyte	Result	Reporting Limit	Analyzed	Method Blank	BS	% Recovery	True Value QC	RPD	Qualifier
GRO C6-C10*	<10.0	10.0	06/30/2022	ND	190	94.8	200	6.35	
DRO >C10-C28*	<10.0	10.0	06/30/2022	ND	208	104	200	5.75	
EXT DRO >C28-C36	<10.0	10.0	06/30/2022	ND					

Surrogate: 1-Chlorooctane 70.4 % 43-149

Surrogate: 1-Chlorooctadecane 78.6 % 42.5-161

Cardinal Laboratories

*=Accredited Analyte

PLEASE NOTE: Liability and Damages: Cardinal's liability and client's exclusive remedy for any claim arising, whether based in contract or tort, shall be limited to the amount paid by client for analyses. All claims, including those for negligence and any other cause whatsoever, shall be deemed waived unless made in writing and received by Cardinal within thirty (30) days after completion of the applicable service. In no event shall Cardinal be liable for incidental or consequential damages, including, without limitation, business interruptions, loss of use or loss of profits, incurred by client, its subsidiaries, affiliates or successors arising out of or related to the performance of the services hereunder by Cardinal, regardless of whether such claim is based upon any of the above stated reasons or otherwise. Results date only to the sample identified above. This report shall not be reproduced except in full with written approval of Cardinal Laboratories.

Celey D. Keene, Lab Director/Quality Manager

Page 68 of 89



PHONE (575) 393-2326 • 101 E. MARLAND • HOBBS, NM 88240

Analytical Results For:

CAPROCK SERVICES
STEVE TAYLOR
P.O. BOX 457
LOVINGTON NM, 88260
Fax To:

Received:	06/28/2022	Sampling Date:	06/27/2022
Reported:	06/30/2022	Sampling Type:	Soil
Project Name:	MESQUITE BOOSTER TRUNK LINE	Sampling Condition:	Cool & Intact
Project Number:	(MBT)	Sample Received By:	Tamara Oldaker
Project Location:	DEVON - DELAWARE BASIN		

Sample ID: FLOOR 43 (H222748-68)

BTEX 8021B		mg/kg		Analyzed By: JH					
Analyte	Result	Reporting Limit	Analyzed	Method Blank	BS	% Recovery	True Value QC	RPD	Qualifier
Benzene*	<0.050	0.050	06/30/2022	ND	2.08	104	2.00	5.79	
Toluene*	<0.050	0.050	06/30/2022	ND	2.06	103	2.00	4.68	
Ethylbenzene*	<0.050	0.050	06/30/2022	ND	2.06	103	2.00	5.92	
Total Xylenes*	<0.150	0.150	06/30/2022	ND	6.28	105	6.00	5.63	
Total BTEX	<0.300	0.300	06/30/2022	ND					

Surrogate: 4-Bromofluorobenzene (PID) 93.1 % 69.9-140

Chloride, SM4500Cl-B		mg/kg		Analyzed By: AC					
Analyte	Result	Reporting Limit	Analyzed	Method Blank	BS	% Recovery	True Value QC	RPD	Qualifier
Chloride	14200	16.0	06/28/2022	ND	432	108	400	0.00	

TPH 8015M		mg/kg		Analyzed By: MS					
Analyte	Result	Reporting Limit	Analyzed	Method Blank	BS	% Recovery	True Value QC	RPD	Qualifier
GRO C6-C10*	<10.0	10.0	06/30/2022	ND	190	94.8	200	6.35	
DRO >C10-C28*	<10.0	10.0	06/30/2022	ND	208	104	200	5.75	
EXT DRO >C28-C36	<10.0	10.0	06/30/2022	ND					

Surrogate: 1-Chlorooctane 69.6 % 43-149

Surrogate: 1-Chlorooctadecane 77.4 % 42.5-161

Cardinal Laboratories

* = Accredited Analyte

PLEASE NOTE: Liability and Damages. Cardinal's liability and client's exclusive remedy for any claim arising, whether based in contract or tort, shall be limited to the amount paid by client for analyses. All claims, including those for negligence and any other cause whatsoever shall be deemed waived unless made in writing and received by Cardinal within thirty (30) days after completion of the applicable service. In no event shall Cardinal be liable for incidental or consequential damages including, without limitation, business interruptions, loss of use, or loss of profits incurred by client, its subsidiaries, affiliates or successors arising out of or related to the performance of the services hereunder by Cardinal, regardless of whether such claim is based upon any of the above stated reasons or otherwise. Results relate only to the samples identified above. This report shall not be reproduced except in full with written approval of Cardinal Laboratories.

Celey D. Keene, Lab Director/Quality Manager

Page 69 of 89



PHONE (575) 393-2326 • 101 E. MARLAND • HOBBS, NM 88240

Analytical Results For:

CAPROCK SERVICES
STEVE TAYLOR
P.O. BOX 457
LOVINGTON NM, 88260
Fax To:

Received:	06/28/2022	Sampling Date:	06/27/2022
Reported:	06/30/2022	Sampling Type:	Soil
Project Name:	MESQUITE BOOSTER TRUNK LINE	Sampling Condition:	Cool & Intact
Project Number:	(MBT)	Sample Received By:	Tamara Oldaker
Project Location:	DEVON - DELAWARE BASIN		

Sample ID: FLOOR 44 (H222748-69)

BTEX 8021B		mg/kg		Analyzed By: JH						
Analyte	Result	Reporting Limit	Analyzed	Method Blank	BS	% Recovery	True Value QC	RPD	Qualifier	
Benzene*	<0.050	0.050	06/30/2022	ND	2.08	104	2.00	5.79		
Toluene*	<0.050	0.050	06/30/2022	ND	2.06	103	2.00	4.68		
Ethylbenzene*	<0.050	0.050	06/30/2022	ND	2.06	103	2.00	5.92		
Total Xylenes*	<0.150	0.150	06/30/2022	ND	6.28	105	6.00	5.63		
Total BTEX	<0.300	0.300	06/30/2022	ND						

Surrogate: 4-Bromofluorobenzene (PID 92.3 % 69.9-140

Chloride, SM4500Cl-B		mg/kg		Analyzed By: AC						
Analyte	Result	Reporting Limit	Analyzed	Method Blank	BS	% Recovery	True Value QC	RPD	Qualifier	
Chloride	3400	16.0	06/28/2022	ND	432	108	400	0.00		

TPH 8015M		mg/kg		Analyzed By: MS						
Analyte	Result	Reporting Limit	Analyzed	Method Blank	BS	% Recovery	True Value QC	RPD	Qualifier	
GRO C6-C10*	<10.0	10.0	06/30/2022	ND	190	94.8	200	6.35		
DRO >C10-C28*	<10.0	10.0	06/30/2022	ND	208	104	200	5.75		
EXT DRO >C28-C36	<10.0	10.0	06/30/2022	ND						

Surrogate: 1-Chlorooctane 63.4 % 43-149

Surrogate: 1-Chlorooctadecane 70.3 % 42.5-161

Cardinal Laboratories

*=Accredited Analyte

PLEASE NOTE: Liability and Damages: Cardinal's liability and client's exclusive remedy for any claim arising, whether based in contract or tort, shall be limited to the amount paid by client for analysis. All claims, including those for negligence and any other cause whatsoever shall be deemed waived unless made in writing and received by Cardinal within thirty (30) days after completion of the applicable service. In no event shall Cardinal be liable for incidental or consequential damages including, without limitation, business interruptions, loss of use or loss of profits incurred by client, its subsidiaries, affiliates or successors arising out of or related to the performance of the services hereunder by Cardinal regardless of whether such claim is based upon any of the above stated reasons or otherwise. Results relate only to the samples identified above. This report shall not be reproduced except in full with written approval of Cardinal Laboratories.

Celey D. Keene, Lab Director/Quality Manager

Page 70 of 89



PHONE (575) 393-2326 • 101 E. MARLAND • HOBBS, NM 88240

Analytical Results For:

CAPROCK SERVICES
STEVE TAYLOR
P.O. BOX 457
LOVINGTON NM, 88260
Fax To:

Received:	06/28/2022	Sampling Date:	06/27/2022
Reported:	06/30/2022	Sampling Type:	Soil
Project Name:	MESQUITE BOOSTER TRUNK LINE	Sampling Condition:	Cool & Intact
Project Number:	(MBT)	Sample Received By:	Tamara Oldaker
Project Location:	DEVON - DELAWARE BASIN		

Sample ID: FLOOR 45 (H222748-70)

BTEX 80218		mg/kg		Analyzed By: JH						
Analyte	Result	Reporting Limit	Analyzed	Method Blank	BS	% Recovery	True Value QC	RPD	Qualifier	
Benzene*	<0.050	0.050	06/30/2022	ND	2.08	104	2.00	5.79		
Toluene*	<0.050	0.050	06/30/2022	ND	2.06	103	2.00	4.68		
Ethylbenzene*	<0.050	0.050	06/30/2022	ND	2.06	103	2.00	5.92		
Total Xylenes*	<0.150	0.150	06/30/2022	ND	6.28	105	6.00	5.63		
Total BTEX	<0.300	0.300	06/30/2022	ND						

Surrogate: 4-Bromofluorobenzene (RD) 91.6 % 69.9-140

Chloride, SM4500Cl-B		mg/kg		Analyzed By: AC						
Analyte	Result	Reporting Limit	Analyzed	Method Blank	BS	% Recovery	True Value QC	RPD	Qualifier	
Chloride	2920	15.0	06/28/2022	ND	432	108	400	0.00		

TPH 8015M		mg/kg		Analyzed By: MS					
Analyte	Result	Reporting Limit	Analyzed	Method Blank	BS	% Recovery	True Value QC	RPD	Qualifier
GRO C6-C10*	<10.0	10.0	06/30/2022	ND	190	94.8	200	6.35	
DRO >C10-C28*	<10.0	10.0	06/30/2022	ND	208	104	200	5.75	
EXT DRO >C28-C36	<10.0	10.0	06/30/2022	ND					

Surrogate: 1-Chlorooctane 84.0 % 43-149

Surrogate: 1-Chlorooctadecane 92.2 % 42.5-161

Cardinal Laboratories

* = Accredited Analyte

PLEASE NOTE: Liability and Damages. Cardinal's liability and client's exclusive remedy for any claim arising, whether based in contract or tort, shall be limited to the amount paid by client for analyses. All claims, including those for negligence and any other cause whatsoever, shall be deemed waived unless made in writing and received by Cardinal within thirty (30) days after completion of the applicable service. In no event shall Cardinal be liable for incidental or consequential damages, including, without limitation, business interruptions, loss of use, or loss of profits incurred by client, its subsidiaries, affiliates or successors arising out of or related to the performance of the services hereunder by Cardinal, regardless of whether such claim is based upon any of the above stated reasons or otherwise. Results date only to the sample(s) identified above. This report shall not be reproduced except in full with written approval of Cardinal Laboratories.

Celey D. Keene, Lab Director/Quality Manager

Page 71 of 89



PHONE (575) 393-2326 • 101 E. MARLAND • HOBBS, NM 88240

Analytical Results For:

CAPROCK SERVICES
STEVE TAYLOR
P.O. BOX 457
LOVINGTON NM, 88260
Fax To:

Received:	06/28/2022	Sampling Date:	06/27/2022
Reported:	06/30/2022	Sampling Type:	Soil
Project Name:	MESQUITE BOOSTER TRUNK LINE	Sampling Condition:	Cool & Intact
Project Number:	(MBT)	Sample Received By:	Tamara Oldaker
Project Location:	DEVON - DELAWARE BASIN		

Sample ID: FLOOR 46 (H222748-71)

BTEX 8021B		mg/kg		Analyzed By: JH						
Analyte	Result	Reporting Limit	Analyzed	Method Blank	BS	% Recovery	True Value QC	RPD	Qualifier	
Benzene*	<0.050	0.050	06/30/2022	ND	2.08	104	2.00	5.79		
Toluene*	<0.050	0.050	06/30/2022	ND	2.06	103	2.00	4.68		
Ethylbenzene*	<0.050	0.050	06/30/2022	ND	2.06	103	2.00	5.92		
Total Xylenes*	<0.150	0.150	06/30/2022	ND	6.28	105	6.00	5.63		
Total BTEX	<0.300	0.300	06/30/2022	ND						

Surrogate: 4-Bromofluorobenzene (PID) 92.6 % 69.9-140

Chloride, SM4500Cl-B		mg/kg		Analyzed By: AC						
Analyte	Result	Reporting Limit	Analyzed	Method Blank	BS	% Recovery	True Value QC	RPD	Qualifier	
Chloride	3400	16.0	06/28/2022	ND	432	108	400	0.00		

TPH 8015M		mg/kg		Analyzed By: MS						
Analyte	Result	Reporting Limit	Analyzed	Method Blank	BS	% Recovery	True Value QC	RPD	Qualifier	
GRO C6-C10*	<10.0	10.0	06/30/2022	ND	190	94.8	200	6.35		
DRO >C10-C25*	<10.0	10.0	06/30/2022	ND	208	104	200	5.75		
EXT DRO >C25-C35	<10.0	10.0	06/30/2022	ND						

Surrogate: 1-Chlorooctane 76.6 % 43-149

Surrogate: 1-Chlorooctadecane 84.8 % 42.5-161

Cardinal Laboratories

* = Accredited Analyte

PLEASE NOTE: Liability and Damages. Cardinal's liability and client's exclusive remedy for any claim arising, whether based in contract or tort, shall be limited to the amount paid by client for analysis. All claims, including those for negligence and any other cause whatsoever shall be deemed waived unless made in writing and received by Cardinal within thirty (30) days after completion of the applicable service. In no event shall Cardinal be liable for incidental or consequential damages including, without limitation, business interruptions, loss of use, or loss of profits incurred by client, its subsidiaries, affiliates or successors arising out of or related to the performance of the services hereunder by Cardinal regardless of whether such claim is based upon any of the above stated reasons or otherwise. Results date only to the samples identified above. This report shall not be reproduced except in full with written approval of Cardinal Laboratories.

Celey D. Keene, Lab Director/Quality Manager

Page 72 of 89



PHONE (575) 393-2326 • 101 E. MARLAND • HOBBS, NM 88240

Analytical Results For:

CAPROCK SERVICES
STEVE TAYLOR
P.O. BOX 457
LOVINGTON NM, 88260
Fax To:

Received:	06/28/2022	Sampling Date:	06/27/2022
Reported:	06/30/2022	Sampling Type:	Soil
Project Name:	MESQUITE BOOSTER TRUNK LINE	Sampling Condition:	Cool & Intact
Project Number:	(MBT)	Sample Received By:	Tamara Oldaker
Project Location:	DEVON - DELAWARE BASIN		

Sample ID: FLOOR 47 (H222748-72)

BTEX 80218		mg/kg		Analyzed By: JH						
Analyte	Result	Reporting Limit	Analyzed	Method Blank	BS	% Recovery	True Value QC	RPD	Qualifier	
Benzene*	0.112	0.050	06/30/2022	ND	2.08	104	2.00	5.79		
Toluene*	0.192	0.050	06/30/2022	ND	2.06	103	2.00	4.68		
Ethylbenzene*	0.064	0.050	06/30/2022	ND	2.06	103	2.00	5.92		
Total Xylenes*	<0.150	0.150	06/30/2022	ND	6.28	105	6.00	5.63		
Total BTEX	0.368	0.300	06/30/2022	ND						

Surrogate: 4-Bromofluorobenzene (PD) 89.9 % 69.9-140

Chloride, SM4500Cl-B		mg/kg		Analyzed By: AC						
Analyte	Result	Reporting Limit	Analyzed	Method Blank	BS	% Recovery	True Value QC	RPD	Qualifier	
Chloride	1600	16.0	06/28/2022	ND	432	108	400	0.00		

TPH 8015M		mg/kg		Analyzed By: MS						
Analyte	Result	Reporting Limit	Analyzed	Method Blank	BS	% Recovery	True Value QC	RPD	Qualifier	
GRO C6-C10*	<10.0	10.0	06/30/2022	ND	190	94.8	200	6.35		
DRO >C10-C26*	<10.0	10.0	06/30/2022	ND	208	104	200	5.75		
EXT DRO >C28-C36	<10.0	10.0	06/30/2022	ND						

Surrogate: 1-Chlorooctane 79.7 % 43-149

Surrogate: 1-Chlorooctadecane 89.3 % 42.5-161

Cardinal Laboratories

*=Accredited Analyte

PLEASE NOTE: Liability and Damages: Cardinal's liability and client's exclusive remedy for any claim arising, whether based in contract or tort, shall be limited to the amount paid by client for analyses. All claims, including those for negligence and any other cause whatsoever shall be deemed waived unless made in writing and received by Cardinal within thirty (30) days after completion of the applicable service. In no event shall Cardinal be liable for incidental or consequential damages, including, without limitation, business interruptions, loss of use or loss of profits incurred by client, its subsidiaries, affiliates or successors arising out of or related to the performance of the services hereunder by Cardinal, regardless of whether such claim is based upon any of the above stated reasons or otherwise. Results date only to the samples identified above. This report shall not be reproduced except in full with written approval of Cardinal Laboratories.

Celey D. Keene, Lab Director/Quality Manager

Page 73 of 89



PHONE (575) 393-2326 • 101 E. MARLAND • HOBBS, NM 88240

Analytical Results For:

CAPROCK SERVICES
STEVE TAYLOR
P.O. BOX 457
LOVINGTON NM, 88260
Fax To:

Received:	06/28/2022	Sampling Date:	06/27/2022
Reported:	06/30/2022	Sampling Type:	Soil
Project Name:	MESQUITE BOOSTER TRUNK LINE	Sampling Condition:	Cool & Intact
Project Number:	(MBT)	Sample Received By:	Tamara Oldaker
Project Location:	DEVON - DELAWARE BASIN		

Sample ID: FLOOR 48 (H222748-73)

BTEX 80218		mg/kg		Analyzed By: JH					
Analyte	Result	Reporting Limit	Analyzed	Method Blank	BS	% Recovery	True Value QC	RPD	Qualifier
Benzene*	<0.050	0.050	06/30/2022	ND	2.08	104	2.00	5.79	
Toluene*	<0.050	0.050	06/30/2022	ND	2.06	103	2.00	4.68	
Ethylbenzene*	<0.050	0.050	06/30/2022	ND	2.06	103	2.00	5.92	
Total Xylenes*	<0.150	0.150	06/30/2022	ND	6.28	105	6.00	5.63	
Total BTEX	<0.300	0.300	06/30/2022	ND					

Surrogate: 4-Bromofluorobenzene (FD) 92.3 % 69.9-140

Chloride, SM4500Cl-B		mg/kg		Analyzed By: AC					
Analyte	Result	Reporting Limit	Analyzed	Method Blank	BS	% Recovery	True Value QC	RPD	Qualifier
Chloride	1700	16.0	06/29/2022	ND	432	108	400	0.00	

TPH 8015M		mg/kg		Analyzed By: MS					
Analyte	Result	Reporting Limit	Analyzed	Method Blank	BS	% Recovery	True Value QC	RPD	Qualifier
GRO C6-C10*	<10.0	10.0	06/30/2022	ND	190	94.8	200	6.35	
DRO >C10-C28*	<10.0	10.0	06/30/2022	ND	208	104	200	5.75	
EXT DRO >C28-C36	<10.0	10.0	06/30/2022	ND					

Surrogate: 1-Chlorooctane 86.2 % 43-149

Surrogate: 1-Chlorooctadecane 9.51 % 42.5-161

Cardinal Laboratories

* = Accredited Analyte

PLEASE NOTE: Liability and Damages: Cardinal's liability and client's exclusive remedy for any claim arising, whether based in contract or tort, shall be limited to the amount paid by client for analysis. All claims, including those for negligence and any other cause whatsoever, shall be deemed waived unless made in writing and received by Cardinal within thirty (30) days after completion of the applicable service. In no event shall Cardinal be liable for incidental or consequential damages, including, without limitation, business interruptions, loss of use, or loss of profits incurred by client, its subsidiaries, affiliates or customers arising out of or related to the performance of the service hereunder by Cardinal, regardless of whether such claim is based upon any of the above stated reasons or otherwise. Results relate only to the sample identified above. This report shall not be reproduced except in full with written approval of Cardinal Laboratories.

Celey D. Keene, Lab Director/Quality Manager



PHONE (575) 393-2326 • 101 E. MARLAND • HOBBS, NM 88240

Analytical Results For:

CAPROCK SERVICES
STEVE TAYLOR
P.O. BOX 457
LOVINGTON NM, 88260
Fax To:

Received:	06/28/2022	Sampling Date:	06/27/2022
Reported:	06/30/2022	Sampling Type:	Soil
Project Name:	MESQUITE BOOSTER TRUNK LINE	Sampling Condition:	Cool & Intact
Project Number:	(MBT)	Sample Received By:	Tamara Oldaker
Project Location:	DEVON - DELAWARE BASIN		

Sample ID: FLOOR 49 (H222748-74)

BTEX 80218		mg/kg		Analyzed By: JH						
Analyte	Result	Reporting Limit	Analyzed	Method Blank:	BS	% Recovery	True Value QC	RPD	Qualifier	
Benzene*	<0.050	0.050	06/30/2022	ND	2.08	104	2.00	5.79		
Toluene*	<0.050	0.050	06/30/2022	ND	2.06	103	2.00	4.68		
Ethylbenzene*	<0.050	0.050	06/30/2022	ND	2.06	103	2.00	5.92		
Total Xylenes*	<0.150	0.150	06/30/2022	ND	6.28	105	6.00	5.63		
Total BTEX	<0.300	0.300	06/30/2022	ND						

Surrogate: 4-Bromofluorobenzene (BID) 91.8 % 69.9-140

Chloride, SM4500Cl-B		mg/kg		Analyzed By: AC						
Analyte	Result	Reporting Limit	Analyzed	Method Blank:	BS	% Recovery	True Value QC	RPD	Qualifier	
Chloride	272	16.0	06/29/2022	ND	432	108	400	0.00		

TPH 8015M		mg/kg		Analyzed By: MS						
Analyte	Result	Reporting Limit	Analyzed	Method Blank:	BS	% Recovery	True Value QC	RPD	Qualifier	
GRO C6-C10*	<10.0	10.0	06/30/2022	ND	190	94.8	200	6.35		
DRO >C10-C28*	<10.0	10.0	06/30/2022	ND	208	104	200	5.75		
EXT DRO >C28-C36	<10.0	10.0	06/30/2022	ND						

Surrogate: 1-Chlorooctane 86.8 % 43-149

Surrogate: 1-Chlorooctadecane 92.0 % 42.5-161

Cardinal Laboratories

* = Accredited Analyte

PLEASE NOTE: Liability and Damages. Cardinal's liability and client's exclusive remedy for any claim arising, whether based in contract or tort, shall be limited to the amount paid by client for analyses. All claims, including those for negligence and any other cause whatsoever, shall be deemed waived unless made in writing and received by Cardinal within thirty (30) days after completion of the applicable service. In no event shall Cardinal be liable for incidental or consequential damages, including without limitation, business interruptions, loss of use or loss of profits incurred by client, its subsidiaries, affiliates or successors arising out of or related to the performance of the services hereunder by Cardinal regardless of whether such claim is based upon any of the above stated rescission or otherwise. Results date only to the sample identified above. This report shall not be reproduced except in full with written approval of Cardinal Laboratories.

Celey D. Keene, Lab Director/Quality Manager

Page 75 of 89



PHONE (575) 393-2326 • 101 E. MARLAND • HOBBS, NM 88240

Analytical Results For:

CAPROCK SERVICES
STEVE TAYLOR
P.O. BOX 457
LOVINGTON NM, 88260
Fax To:

Received:	06/28/2022	Sampling Date:	06/27/2022
Reported:	06/30/2022	Sampling Type:	Soil
Project Name:	MESQUITE BOOSTER TRUNK LINE	Sampling Condition:	Cool & Intact
Project Number:	(MBT)	Sample Received By:	Tamara Oldaker
Project Location:	DEVON - DELAWARE BASIN		

Sample ID: FLOOR 50 (H222748-75)

BTEX 80218		mg/kg	Analyzed By: JH						
Analyte	Result	Reporting Limit	Analyzed	Method Blank	BS	% Recovery	True Value QC	RPD	Qualifier
Benzene*	<0.050	0.050	06/30/2022	ND	2.08	104	2.00	5.79	
Toluene*	<0.050	0.050	06/30/2022	ND	2.06	103	2.00	4.68	
Ethylbenzene*	<0.050	0.050	06/30/2022	ND	2.06	103	2.00	5.92	
Total Xylenes*	<0.150	0.150	06/30/2022	ND	6.28	105	6.00	5.63	
Total BTEX	<0.300	0.300	06/30/2022	ND					

Surrogate: 4-Bromofluorobenzene (PDB) 89.7 % 69.9-140

Chloride, SM4500Cl-B		mg/kg	Analyzed By: AC						
Analyte	Result	Reporting Limit	Analyzed	Method Blank	BS	% Recovery	True Value QC	RPD	Qualifier
Chloride	1020	15.0	06/29/2022	ND	432	108	400	0.00	

TPH 8015M		mg/kg	Analyzed By: MS						
Analyte	Result	Reporting Limit	Analyzed	Method Blank	BS	% Recovery	True Value QC	RPD	Qualifier
GRO C6-C10*	<10.0	10.0	06/30/2022	ND	190	94.8	200	6.35	
DRO >C10-C28*	<10.0	10.0	06/30/2022	ND	208	104	200	5.75	
EXT DRO >C28-C36	<10.0	10.0	06/30/2022	ND					

Surrogate: 1-Chlorooctane 77.4 % 43-149

Surrogate: 1-Chlorooctadecane 85.2 % 42.5-161

Cardinal Laboratories

* = Accredited Analyte

PLEASE NOTE: Liability and Damages. Cardinal's liability and client's exclusive remedy for any claim arising, whether based in contract or tort, shall be limited to the amount paid by client for analyses. All claims, including those for negligence and any other cause whatsoever shall be deemed waived unless made in writing and received by Cardinal within thirty (30) days after completion of the applicable service. In no event shall Cardinal be liable for incidental or consequential damages including, without limitation, business interruptions, loss of use, or loss of profits incurred by client, its subsidiaries, affiliates or successors arising out of or related to the performance of the services hereunder by Cardinal, regardless of whether such claim is based upon any of the above stated reasons or otherwise. Results are valid only to the sample identified above. This report shall not be reproduced except in full with written approval of Cardinal Laboratories.

Celey D. Keene, Lab Director/Quality Manager

Page 76 of 89



PHONE (575) 393-2326 • 101 E. MARLAND • HOBBS, NM 88240

Analytical Results For:

CAPROCK SERVICES
STEVE TAYLOR
P.O. BOX 457
LOVINGTON NM, 88260
Fax To:

Received:	06/28/2022	Sampling Date:	06/27/2022
Reported:	06/30/2022	Sampling Type:	Soil
Project Name:	MESQUITE BOOSTER TRUNK LINE	Sampling Condition:	Cool & Intact
Project Number:	(MBT)	Sample Received By:	Tamara Oldaker
Project Location:	DEVON - DELAWARE BASIN		

Sample ID: FLOOR 51 (H222748-76)

BTEX 80218		mg/kg		Analyzed By: JH						
Analyte	Result	Reporting Limit	Analyzed	Method Blank	BS	% Recovery	True Value QC	RPD	Qualifier	
Benzene*	<0.050	0.050	06/30/2022	ND	2.08	104	2.00	5.79		
Toluene*	<0.050	0.050	06/30/2022	ND	2.06	103	2.00	4.68		
Ethylbenzene*	<0.050	0.050	06/30/2022	ND	2.06	103	2.00	5.92		
Total Xylenes*	<0.150	0.150	06/30/2022	ND	6.28	105	6.00	5.63		
Total BTEX	<0.300	0.300	06/30/2022	ND						

Surrogate: 4-Bromofluorobenzene (PID) 90.0 % 69.9-140

Chloride, SM4500Cl-B		mg/kg		Analyzed By: AC					
Analyte	Result	Reporting Limit	Analyzed	Method Blank	BS	% Recovery	True Value QC	RPD	Qualifier
Chloride	2640	16.0	06/29/2022	ND	432	108	400	0.00	
TPH 8015M		mg/kg		Analyzed By: MS					

TPH 0015M		mg/kg		Analyzed By: MS						
Analyte	Result	Reporting Limit	Analyzed	Method Blank	BS	% Recovery	True Value QC	RPD	Qualifier	
GRO C6-C10*	<10.0	10.0	06/30/2022	ND	190	94.8	200	6.35		
DRO >C10-C25*	<10.0	10.0	06/30/2022	ND	208	104	200	5.75		
EXT DRO >C25-C35	<10.0	10.0	06/30/2022	ND						

Surrogate: 1-Chlorooctane 70.0 % 43-149

Surrogate: 1-Chlorooctadecane 77.7 % 42.5-161

Cardinal Laboratories

* = Accredited Analyte

PLEASE NOTE: Liability and Damages. Cardinal's liability and client's exclusive remedy for any claim arising, whether based in contract or tort, shall be limited to the amount paid by client for analyses. All claims, including those for negligence and any other cause whatsoever shall be deemed waived unless made in writing and received by Cardinal within thirty (30) days after completion of the applicable service. In no event shall Cardinal be liable for incidental or consequential damages, including without limitation, business interruption, loss of use or loss of profits incurred by client, its subsidiaries, affiliates or successors arising out of or related to the performance of the services hereunder by Cardinal, regardless of whether such claim is based upon any of the above stated exceptions or otherwise. Results date only to the sample identified above. This report shall not be reproduced except in full with written approval of Cardinal Laboratories.

Celey D. Keene, Lab Director/Quality Manager



PHONE (575) 393-2326 • 101 E. MARLAND • HOBBS, NM 88240

Analytical Results For:

CAPROCK SERVICES
STEVE TAYLOR
P.O. BOX 457
LOVINGTON NM, 88260
Fax To:

Received:	06/28/2022	Sampling Date:	06/27/2022
Reported:	06/30/2022	Sampling Type:	Soil
Project Name:	MESQUITE BOOSTER TRUNK LINE	Sampling Condition:	Cool & Intact
Project Number:	(MBT)	Sample Received By:	Tamara Oldaker
Project Location:	DEVON - DELAWARE BASIN		

Sample ID: FLOOR 52 (H222748-77)

BTEX 8021B		mg/kg		Analyzed By: JH					
Analyte	Result	Reporting Limit	Analyzed	Method Blank	BS	% Recovery	True Value QC	RPD	Qualifier
Benzene*	<0.050	0.050	06/30/2022	ND	2.08	104	2.00	5.79	
Toluene*	<0.050	0.050	06/30/2022	ND	2.06	103	2.00	4.68	
Ethylbenzene*	<0.050	0.050	06/30/2022	ND	2.06	103	2.00	5.92	
Total Xylenes*	<0.150	0.150	06/30/2022	ND	6.28	105	6.00	5.63	
Total BTEX	<0.300	0.300	06/30/2022	ND					

Surrogate: 4-Bromofluorobenzene (P.D) 88.2 % 69.9-140

Chloride, SM4500Cl-B		mg/kg		Analyzed By: AC					
Analyte	Result	Reporting Limit	Analyzed	Method Blank	BS	% Recovery	True Value QC	RPD	Qualifier
Chloride	35600	16.0	06/29/2022	ND	432	108	400	0.00	

TPH 8015M		mg/kg		Analyzed By: MS					
Analyte	Result	Reporting Limit	Analyzed	Method Blank	BS	% Recovery	True Value QC	RPD	Qualifier
GRO C6-C10*	<10.0	10.0	06/30/2022	ND	190	94.8	200	6.35	
DRO >C10-C28*	<10.0	10.0	06/30/2022	ND	208	104	200	5.75	
EXT DRO >C28-C36	<10.0	10.0	06/30/2022	ND					

Surrogate: 1-Chlorooctane 70.0 % 43-149

Surrogate: 1-Chlorooctadecane 75.3 % 42.5-161

Cardinal Laboratories

* = Accredited Analyte

PLEASE NOTE: Liability and Damages: Cardinal's liability and client's exclusive remedy for any claim arising, whether based in contract or tort, shall be limited to the amount paid by client for analyses. All claims, including those for negligence and any other cause whatsoever shall be deemed waived unless made in writing and received by Cardinal within thirty (30) days after completion of the applicable service. In no event shall Cardinal be liable for incidental or consequential damages, including, without limitation, business interruptions, loss of use or loss of profits incurred by client, its subsidiaries, affiliates or successors arising out of or related to the performance of the services hereunder by Cardinal, regardless of whether such claim is based upon any of the above stated reasons or otherwise. Results date only to the sample identified above. This report shall not be reproduced except in full with written approval of Cardinal Laboratories.

Celey D. Keene, Lab Director/Quality Manager



PHONE (575) 393-2326 • 101 E. MARLAND • HOBBS, NM 88240

Analytical Results For:

CAPROCK SERVICES
STEVE TAYLOR
P.O. BOX 457
LOWINGTON NM, 88260
Fax To:

Received:	06/28/2022	Sampling Date:	06/27/2022
Reported:	06/30/2022	Sampling Type:	Soil
Project Name:	MESQUITE BOOSTER TRUNK LINE	Sampling Condition:	Cool & Intact
Project Number:	(MBT)	Sample Received By:	Tamara Oldaker
Project Location:	DEVON - DELAWARE BASIN		

Sample ID: FLOOR 53 (H222748-78)

BTEX 80218		mg/kg		Analyzed By: JH					
Analyte	Result	Reporting Limit	Analyzed	Method Blank	BS	% Recovery	True Value QC	RPD	Qualifier
Benzene*	<0.050	0.050	06/30/2022	ND	2.08	104	2.00	5.79	
Toluene*	<0.050	0.050	06/30/2022	ND	2.06	103	2.00	4.68	
Ethylbenzene*	<0.050	0.050	06/30/2022	ND	2.06	103	2.00	5.92	
Total Xylenes*	<0.150	0.150	06/30/2022	ND	6.28	105	6.00	5.63	
Total BTEX	<0.300	0.300	06/30/2022	ND					

Surrogate: 4-Bromofluorobenzene (P.D) 88.4 % 69.9-140

Chloride, SM4500Cl-B		mg/kg		Analyzed By: AC					
Analyte	Result	Reporting Limit	Analyzed	Method Blank	BS	% Recovery	True Value QC	RPD	Qualifier
Chloride	39600	16.0	06/29/2022	ND	432	108	400	0.00	

TPH 8015M		mg/kg		Analyzed By: MS					
Analyte	Result	Reporting Limit	Analyzed	Method Blank	BS	% Recovery	True Value QC	RPD	Qualifier
GRO C6-C10*	<10.0	10.0	06/30/2022	ND	190	94.8	200	6.35	
DRO >C10-C28*	<10.0	10.0	06/30/2022	ND	208	104	200	5.75	
EXT DRO >C28-C36	<10.0	10.0	06/30/2022	ND					

Surrogate: 1-Chlorooctane 82.6 % 43-149

Surrogate: 1-Chlorooctadecane 87.5 % 42.5-161

Cardinal Laboratories

* = Accredited Analyte

PLEASE NOTE: Liability and Damages. Cardinal's liability and client's exclusive remedy for any claim arising, whether based in contract or tort, shall be limited to the amount paid by client for analysis. All claims, including those for negligence and any other cause whatsoever, shall be deemed waived unless made in writing and received by Cardinal within thirty (30) days after completion of the applicable service. In no event shall Cardinal be liable for incidental or consequential damages, including, without limitation, business interruptions, loss of use, or loss of profits incurred by client, its subsidiaries, affiliates or successors arising out of or related to the performance of the services hereunder by Cardinal, regardless of whether such claim is based upon any of the above stated reasons or otherwise. Results date only to the samples identified above. This report shall not be reproduced except in full with written approval of Cardinal Laboratories.

Celey D. Keene, Lab Director/Quality Manager



PHONE (575) 393-2326 • 101 E. MARLAND • HOBBS, NM 88240

Analytical Results For:

CAPROCK SERVICES
STEVE TAYLOR
P.O. BOX 457
LOVINGTON NM, 88260
Fax To:

Received:	06/28/2022	Sampling Date:	06/27/2022
Reported:	06/30/2022	Sampling Type:	Soil
Project Name:	MESQUITE BOOSTER TRUNK LINE	Sampling Condition:	Cool & Intact
Project Number:	(MBT)	Sample Received By:	Tamara Oldaker
Project Location:	DEVON - DELAWARE BASIN		

Sample ID: FLOOR 54 (H222748-79)

BTEX 80218		mg/kg		Analyzed By: JH					
Analyte	Result	Reporting Limit	Analyzed	Method Blank	BS	% Recovery	True Value QC	RPD	Qualifier
Benzene*	<0.050	0.050	06/30/2022	ND	2.08	104	2.00	5.79	
Toluene*	<0.050	0.050	06/30/2022	ND	2.06	103	2.00	4.68	
Ethylbenzene*	<0.050	0.050	06/30/2022	ND	2.06	103	2.00	5.92	
Total Xylenes*	<0.150	0.150	06/30/2022	ND	6.28	105	6.00	5.63	
Total BTEX	<0.300	0.300	06/30/2022	ND					

Surrogate: 4-Bromofluorobenzene (PMD) 88.5 % 69.9-140

Chloride, SM4500Cl-B		mg/kg		Analyzed By: AC					
Analyte	Result	Reporting Limit	Analyzed	Method Blank	BS	% Recovery	True Value QC	RPD	Qualifier
Chloride	880	16.0	06/29/2022	ND	432	108	400	0.00	
TPH 8015M		mg/kg		Analyzed By: MS					

TPH 8015M		mg/kg		Analyzed By: MS					
Analyte	Result	Reporting Limit	Analyzed	Method Blank	BS	% Recovery	True Value QC	RPD	Qualifier
GRO C6-C10*	<10.0	10.0	06/30/2022	ND	190	94.8	200	6.35	
DRO >C10-C28*	<10.0	10.0	06/30/2022	ND	208	104	200	5.75	
EXT DRO >C28-C36	<10.0	10.0	06/30/2022	ND					

Surrogate: 1-Chlorooctane 86.4 % 43-149

Surrogate: 1-Chlorooctadecane 92.4 % 42.5-161

Cardinal Laboratories

* = Accredited Analyte

PLEASE NOTE: Liability and Damages: Cardinal's liability and client's exclusive remedy for any claim arising, whether based in contract or tort, shall be limited to the amount paid by client for analysis. All claims, including those for negligence and any other cause whatsoever shall be deemed waived unless made in writing and received by Cardinal within thirty (30) days after completion of the applicable service. In no event shall Cardinal be liable for incidental or consequential damages, including without limitation, business interruption, loss of use, or loss of profits, incurred by client, its subsidiaries, affiliates or successors arising out of or related to the performance of the services hereunder by Cardinal, regardless of whether such claim is based upon any of the above stated or otherwise. Results date only to the samples identified above. This report shall not be reproduced except in full with written approval of Cardinal Laboratories.

Celey D. Keene, Lab Director/Quality Manager



PHONE (575) 393-2326 • 101 E. MARLAND • HOBBS, NM 88240

Notes and Definitions

- QM-07 The spike recovery was outside acceptance limits for the MS and/or MSD. The batch was accepted based on acceptable LCS recovery.
- ND Analyte NOT DETECTED at or above the reporting limit
- RPD Relative Percent Difference
- ** Samples not received at proper temperature of 6°C or below.
- *** Insufficient time to reach temperature.
- Chloride by SM4500C-B does not require samples be received at or below 6°C.
- Samples reported on an as received basis (wet) unless otherwise noted on report

Cardinal Laboratories

*=Accredited Analyte

PLEASE NOTE: Liability and Damages: Cardinal's liability and client's exclusive remedy for any claim arising, whether based in contract or tort, shall be limited to the amount paid by client for analyses. All claims, including those for negligence and any other cause whatsoever shall be deemed waived unless made in writing and received by Cardinal within thirty (30) days after completion of the applicable service. In no event shall Cardinal be liable for incidental or consequential damages including, without limitation, business interruptions, loss of use or loss of profits incurred by client, its subsidiaries, affiliates or successors arising out of or related to the performance of the services hereunder by Cardinal, regardless of whether such claim is based upon any of the above stated reasons or otherwise. Results date only to the samples identified above. This report shall not be reproduced except in full with written approval of Cardinal Laboratories.

C. D. Keene

Celey D. Keene, Lab Director/Quality Manager

**BILL TO**Page 82 of 89

**BILL TO**Page 84 of 89



101 East Marland, Hobbs, NM 88240
(575) 393-2326 FAX (575) 393-2476

CHAIN-OF-CUSTODY AND ANALYSIS REQUEST

Company Name: Caprock Services Project Manager: Matt Taylor Address: P.O. Box 457 Lovington NM 88260 Phone #: 575-408-3638 Fax #: Project Owner: Devon Energy Project Name: Mesquite Booster Trunkline (MBT) Project Location: Lea Co. NM Sample Name: Matt Taylor		BILL TO P.O. #: 20951927 Company: Devon Energy Seven Rivers Hwy, Artesia NM, 88210 Athn:	
TPH 8015 M. Ext (New Mexico) Chloride 4600 Cl-B BTEX 8021 TPH TX 1005		ANALYSIS REQUEST	

FLOOR	DATE	TIME	MATRIX										PRESERV	SAMPLING		
			(G)RAB OR (C)OMP.	# CONTAINERS	GROUNDWATER	WASTEWATER	SOIL	OIL	SLUDGE	OTHER :	ACID/BASE:	ICE / COOL			OTHER :	
31 FLOOR 6	6/27/22	10:30	X													
32 FLOOR 7	6/27/22	10:35	X													
33 FLOOR 8	6/27/22	10:40	X													
34 FLOOR 9	6/27/22	10:45	X													
35 FLOOR 10	6/27/22	10:50	X													
36 FLOOR 11	6/27/22	10:55	X													
37 FLOOR 12	6/27/22	11:00	X													
38 FLOOR 13	6/27/22	11:05	X													
39 FLOOR 14	6/27/22	11:10	X													
40 FLOOR 15	6/27/22	11:15	X													

TPH 8015 M. Ext (New Mexico) Chloride 4600 Cl-B BTEX 8021 TPH TX 1005		ANALYSIS REQUEST	
--	--	-------------------------	--

TPH 8015 M. Ext (New Mexico) Chloride 4600 Cl-B BTEX 8021 TPH TX 1005		ANALYSIS REQUEST	
--	--	-------------------------	--

TPH 8015 M. Ext (New Mexico) Chloride 4600 Cl-B BTEX 8021 TPH TX 1005		ANALYSIS REQUEST	
--	--	-------------------------	--

TPH 8015 M. Ext (New Mexico) Chloride 4600 Cl-B BTEX 8021 TPH TX 1005		ANALYSIS REQUEST	
--	--	-------------------------	--

TPH 8015 M. Ext (New Mexico) Chloride 4600 Cl-B BTEX 8021 TPH TX 1005		ANALYSIS REQUEST	
--	--	-------------------------	--

TPH 8015 M. Ext (New Mexico) Chloride 4600 Cl-B BTEX 8021 TPH TX 1005		ANALYSIS REQUEST	
--	--	-------------------------	--

TPH 8015 M. Ext (New Mexico) Chloride 4600 Cl-B BTEX 8021 TPH TX 1005		ANALYSIS REQUEST	
--	--	-------------------------	--

TPH 8015 M. Ext (New Mexico) Chloride 4600 Cl-B BTEX 8021 TPH TX 1005		ANALYSIS REQUEST	
--	--	-------------------------	--

TPH 8015 M. Ext (New Mexico) Chloride 4600 Cl-B BTEX 8021 TPH TX 1005		ANALYSIS REQUEST	
--	--	-------------------------	--

TPH 8015 M. Ext (New Mexico) Chloride 4600 Cl-B BTEX 8021 TPH TX 1005		ANALYSIS REQUEST	
--	--	-------------------------	--

TPH 8015 M. Ext (New Mexico) Chloride 4600 Cl-B BTEX 8021 TPH TX 1005		ANALYSIS REQUEST	
--	--	-------------------------	--

TPH 8015 M. Ext (New Mexico) Chloride 4600 Cl-B BTEX 8021 TPH TX 1005		ANALYSIS REQUEST	
--	--	-------------------------	--

TPH 8015 M. Ext (New Mexico) Chloride 4600 Cl-B BTEX 8021 TPH TX 1005		ANALYSIS REQUEST	
--	--	-------------------------	--

TPH 8015 M. Ext (New Mexico) Chloride 4600 Cl-B BTEX 8021 TPH TX 1005		ANALYSIS REQUEST	
--	--	-------------------------	--

TPH 8015 M. Ext (New Mexico) Chloride 4600 Cl-B BTEX 8021 TPH TX 1005		ANALYSIS REQUEST	
--	--	-------------------------	--

TPH 8015 M. Ext (New Mexico) Chloride 4600 Cl-B BTEX 8021 TPH TX 1005		ANALYSIS REQUEST	
--	--	-------------------------	--

TPH 8015 M. Ext (New Mexico) Chloride 4600 Cl-B BTEX 8021 TPH TX 1005		ANALYSIS REQUEST	
--	--	-------------------------	--

TPH 8015 M. Ext (New Mexico) Chloride 4600 Cl-B BTEX 8021 TPH TX 1005	
--	--

Page 86 of 89



101 East Marland, Hobbs, NM 88240
(575) 393-2326 FAX (575) 393-2476

CHAIN-OF-CUSTODY AND ANALYSIS REQUEST

Company Name: Caprock Services		BILL TO P.O. #: 20851927	
Project Manager: Matt T Taylor			
Address: P.O. Box 457 Lovington NM 88260		Company:	
Phone #: 575-408-3638	Fax #:	Devon Energy Seven Rivers Hwy, Artesia NM, 88210	
Project Owner: Devon Energy		Attn:	
Project Name: Mesquite Booster Trunkline (MBT)			
Project Location: Lea Co, NM			
Sampler Name: Matt Taylor			
FOR LAB USE ONLY			

Lab I.D.	Sample I.D.	(G)RAB OR (C)OMP.	# CONTAINERS	MATRIX					PRESERV.	SAMPLING	DATE	TIME	ANALYSIS REQUEST							
				GROUNDWATER	WASTEWATER	SOIL	OIL	SLUDGE					OTHER :	ACID/BASE:	ICE / COOL	OTHER :	TPH 8015 M. Ext (New Mexico)	Chloride 4500 Cl-B	BTEX 8021	TPH TX 1005
H332748	51	FLOOR 26	C	1		X					12-10	12-10	X	X						
	52	FLOOR 27	C	1		X					12-15	12-15	X	X						
	53	FLOOR 28	C	1		X					12-20	12-20	X	X						
	54	FLOOR 29	C	1		X					12-25	12-25	X	X						
	55	FLOOR 30	C	1		X					12-30	12-30	X	X						
	56	FLOOR 31	C	1		X					12-35	12-35	X	X						
	57	FLOOR 32	C	1		X					12-40	12-40	X	X						
	58	FLOOR 33	C	1		X					12-45	12-45	X	X						
	59	FLOOR 34	C	1		X					12-50	12-50	X	X						
	60	FLOOR 35	C	1		X					12-55	12-55	X	X						

Delivered By: (Circle One) <u>6.42</u> <u>6.05c</u> Sampler - UPS - Bus - Other: <u>6.9c</u> #113		Sample Condition Cool <input type="checkbox"/> Intact <input type="checkbox"/> Yes <input type="checkbox"/> No <input type="checkbox"/>		CHECKED BY: (Initials) <u>TP</u>	
Relinquished By: <u>Matt Taylor</u> Date: <u>6-27-12</u> Time: <u>8:35</u>		Received By: <u>Devon Energy</u> Date: <u>6-27-12</u> Time: <u>12:55</u>		REMARKS: Phone Result: <input type="checkbox"/> Yes <input type="checkbox"/> No <input type="checkbox"/> Add'l Phone #: Fax Result: <input type="checkbox"/> Yes <input type="checkbox"/> No <input type="checkbox"/> Add'l Fax #: C:\prock\services\56@am.silcom Data\woodall@devn.com Beyer, Blaylock @devn.com	

RUSH - Hold
 To: Wespa & Dan

Page 88 of 89



101 East Marland, Hobbs, NM 88240
(575) 393-2326 FAX (575) 393-2476

CHAIN-OF-CUSTODY AND ANALYSIS REQUEST

[illegible]



PHONE (575) 393-2326 • 101 E. MARLAND • HOBBS, NM 88240

July 13, 2022

STEVE TAYLOR
CAPROCK SERVICES
P.O. BOX 457
LOVINGTON, NM 88260

RE: MESQUITE BOOSTER TRUNK LINE

Enclosed are the results of analyses for samples received by the laboratory on 07/12/22 9:29.

Cardinal Laboratories is accredited through Texas NELAP under certificate number T104704398-22-15. Accreditation applies to drinking water, non-potable water and solid and chemical materials. All accredited analytes are denoted by an asterisk (*). For a complete list of accredited analytes and matrices visit the TCEQ website at www.tceq.texas.gov/field/qa/lab_accred_certif.html.

Cardinal Laboratories is accredited through the State of Colorado Department of Public Health and Environment for:

Method EPA 552.2	Haloacetic Acids (HAA-5)
Method EPA 524.2	Total Trihalomethanes (TTHM)
Method EPA 524.4	Regulated VOCs (V1, V2, V3)

Accreditation applies to public drinking water matrices.

This report meets NELAP requirements and is made up of a cover page, analytical results, and a copy of the original chain-of-custody. If you have any questions concerning this report, please feel free to contact me.

Sincerely,

A handwritten signature in black ink that reads "Coley D. Keene". The signature is written in a cursive style with a large, stylized "C" at the beginning.

Celey D. Keene
Lab Director/Quality Manager



PHONE (575) 393-2326 • 101 E. MARLAND • HOBBS, NM 88240

Analytical Results For:

CAPROCK SERVICES
STEVE TAYLOR
P.O. BOX 457
LOVINGTON NM, 88260
Fax To:

Received:	07/12/2022	Sampling Date:	07/11/2022
Reported:	07/13/2022	Sampling Type:	Soil
Project Name:	MESQUITE BOOSTER TRUNK LINE	Sampling Condition:	Cool & Intact
Project Number:	(MBT)	Sample Received By:	Tamara Oldaker
Project Location:	DEVON - DELAWARE BASIN		

Sample ID: SW 2 B (H222981-01)

BTEX 80218			mg/kg		Analyzed By: JH				
Analyte	Result	Reporting Limit	Analyzed	Method Blank	BS	% Recovery	True Value QC	RPD	Qualifier
Benzene*	<0.050	0.050	07/12/2022	ND	2.10	105	2.00	5.69	
Toluene*	<0.050	0.050	07/12/2022	ND	2.06	103	2.00	5.77	
Ethylbenzene*	<0.050	0.050	07/12/2022	ND	2.04	102	2.00	5.92	
Total Xylenes*	<0.150	0.150	07/12/2022	ND	6.19	103	6.00	6.09	
Total BTEX	<0.300	0.300	07/12/2022	ND					

Surrogate: 4-Bromofluorobenzene (PID) 85.2 % 69.9-140

Chloride, SM4500Cl-B			mg/kg		Analyzed By: AC				
Analyte	Result	Reporting Limit	Analyzed	Method Blank	BS	% Recovery	True Value QC	RPD	Qualifier
Chloride	128	16.0	07/12/2022	ND	432	108	400	3.64	

TPH 8015M			mg/kg		Analyzed By: MS				
Analyte	Result	Reporting Limit	Analyzed	Method Blank	BS	% Recovery	True Value QC	RPD	Qualifier
GRO C6-C10*	<10.0	10.0	07/12/2022	ND	226	113	200	3.61	
DRO >C10-C28*	<10.0	10.0	07/12/2022	ND	227	113	200	6.58	
EXT DRO >C28-C36	<10.0	10.0	07/12/2022	ND					

Surrogate: 1-Chlorooctane 94.4 % 43-149

Surrogate: 1-Chlorooctadecane 109 % 42.5-161

Cardinal Laboratories

* = Accredited Analyte

PLEASE NOTE: Liability and Damages. Cardinal's liability and client's exclusive remedy for any claim arising, whether based in contract or tort, shall be limited to the amount paid by client for analyses. All claims, including those for negligence and any other cause whatsoever shall be deemed waived unless made in writing and received by Cardinal within thirty (30) days after completion of the applicable service. In no event shall Cardinal be liable for incidental or consequential damages including, without limitation, business interruptions, loss of use, or loss of profits incurred by client, its subsidiaries, affiliates or successors arising out of or related to the performance of the services hereunder by Cardinal, regardless of whether such claim is based upon any of the above stated reasons or otherwise. Results date only to the sample identified above. This report shall not be reproduced except in full with written approval of Cardinal Laboratories.

Celey D. Keene, Lab Director/Quality Manager



PHONE (575) 393-2326 • 101 E. MARLAND • HOBBS, NM 88240

Analytical Results For:

CAPROCK SERVICES
STEVE TAYLOR
P.O. BOX 457
LOVINGTON NM, 88260
Fax To:

Received: 07/12/2022
Reported: 07/13/2022
Project Name: MESQUITE BOOSTER TRUNK LINE
Project Number: (MBT)
Project Location: DEVON - DELAWARE BASIN

Sampling Date: 07/11/22
Sample Type: Soil
Sampling Condition: Cool & Intact
Sample Received By: Tamara Oldaker

Sample ID: FLOOR 7 @ 5' (H222981-02)

BTX 8021B		mg/kg		Analyzed By: JH					
Analyte	Result	Reporting Limit	Analyzed	Method Blank	BS	% Recovery	True Value QC	RPD	Qualifier
Benzene*	<0.050	0.050	07/12/2022	ND	2.10	105	2.00	5.69	
Toluene*	<0.050	0.050	07/12/2022	ND	2.06	103	2.00	5.77	
Ethylbenzene*	<0.050	0.050	07/12/2022	ND	2.04	102	2.00	5.92	
Total Xylenes*	<0.150	0.150	07/12/2022	ND	6.19	103	6.00	6.09	
Total BTX	<0.300	0.300	07/12/2022	ND					

Surrogate: 4-Bromofluorobenzene (PID) 85.2 % 69.9-140

Chloride, SM4500Cl-B		mg/kg		Analyzed By: AC					
Analyte	Result	Reporting Limit	Analyzed	Method Blank	BS	% Recovery	True Value QC	RPD	Qualifier
Chloride	3360	16.0	07/12/2022	ND	432	108	400	3.64	

TPH 8015M		mg/kg		Analyzed By: MS					
Analyte	Result	Reporting Limit	Analyzed	Method Blank	BS	% Recovery	True Value QC	RPD	Qualifier
GRO C6-C10*	<10.0	10.0	07/12/2022	ND	226	113	200	3.61	
DRO >C10-C28*	<10.0	10.0	07/12/2022	ND	227	113	200	6.58	
EXT DRO >C28-C36	<10.0	10.0	07/12/2022	ND					

Surrogate: 1-Chlorooctane 94.4 % 43-149

Surrogate: 1-Chlorooctadecane 109 % 42.5-161

Cardinal Laboratories

*=Accredited Analyte

PLEASE NOTE: Liability and Damages: Cardinal's liability and client's exclusive remedy for any claim arising, whether based in contract or tort, shall be limited to the amount paid by client for analysis. All claims, including those for negligence and any other cause whatsoever shall be deemed waived unless made in writing and received by Cardinal within thirty (30) days after completion of the applicable service. In no event shall Cardinal be liable for incidental or consequential damages including, without limitation, business interruptions, loss of use, or loss of profits incurred by client, its subsidiaries, affiliates or successors arising out of or related to the performance of the services hereunder by Cardinal regardless of whether such claim is based upon any of the above stated reasons or otherwise. Results relate only to the sample identified above. This report shall not be reproduced except in full with written approval of Cardinal Laboratories.

Celey D. Keene, Lab Director/Quality Manager



PHONE (575) 393-2326 • 101 E. MARLAND • HOBBS, NM 88240

Analytical Results For:

CAPROCK SERVICES
STEVE TAYLOR
P.O. BOX 457
LOVINGTON NM, 88260
Fax To:

Received: 07/12/2022
Reported: 07/13/2022
Project Name: MESQUITE BOOSTER TRUNK LINE
Project Number: (MBT)
Project Location: DEVON - DELAWARE BASIN

Sampling Date: 07/11/22
Sample Type: Soil
Sampling Condition: Cool & Intact
Sample Received By: Tamara Oldaker

Sample ID: FLOOR 13 @ 5' (H222981-03)

BTEX 8021B		mg/kg		Analyzed By: JH					
Analyte	Result	Reporting Limit	Analyzed	Method Blank	BS	% Recovery	True Value QC	RPD	Qualifier
Benzene*	<0.050	0.050	07/12/2022	ND	2.10	105	2.00	5.69	
Toluene*	<0.050	0.050	07/12/2022	ND	2.06	103	2.00	5.77	
Ethylbenzene*	<0.050	0.050	07/12/2022	ND	2.04	102	2.00	5.92	
Total Xylenes*	<0.150	0.150	07/12/2022	ND	6.19	103	6.00	6.09	
Total BTEX	<0.300	0.300	07/12/2022	ND					

Surrogate: 4-Bromofluorobenzene (PID) 85.2 % 69.9-140

Chloride, 5M4500Cl-B		mg/kg		Analyzed By: AC					
Analyte	Result	Reporting Limit	Analyzed	Method Blank	BS	% Recovery	True Value QC	RPD	Qualifier
Chloride	3680	16.0	07/12/2022	ND	432	108	400	3.64	

TPH 8015M		mg/kg		Analyzed By: MS					
Analyte	Result	Reporting Limit	Analyzed	Method Blank	BS	% Recovery	True Value QC	RPD	Qualifier
GRO C6-C10*	<10.0	10.0	07/12/2022	ND	226	113	200	3.61	
DRO >C10-C28*	<10.0	10.0	07/12/2022	ND	227	113	200	6.58	
EXT DRO >C28-C36	<10.0	10.0	07/12/2022	ND					

Surrogate: 1-Chlorooctane 94.4 % 43-149

Surrogate: 1-Chlorooctadecane 109 % 42.5-161

Cardinal Laboratories

* = Accredited Analyte

PLEASE NOTE: Liability and Damages. Cardinal's liability and client's exclusive remedy for any claim arising, whether based in contract or tort, shall be limited to the amount paid by client for analyses. All claims, including those for negligence and any other cause whatsoever shall be deemed waived unless made in writing and received by Cardinal within thirty (30) days after completion of the applicable service. In no event shall Cardinal be liable for incidental or consequential damages, including, without limitation, business interruptions, loss of use or loss of profits incurred by client, its subsidiaries, affiliates or successors arising out of or related to the performance of the services hereunder by Cardinal, regardless of whether such claim is based upon any of the above stated reasons or otherwise. Results date only to the sample identified above. This report shall not be reproduced except in full with written approval of Cardinal Laboratories.

Celey D. Keene, Lab Director/Quality Manager



PHONE (575) 393-2326 • 101 E. MARLAND • HOBBS, NM 88240

Analytical Results For:

CAPROCK SERVICES
STEVE TAYLOR
P.O. BOX 457
LOVINGTON NM, 88260
Fax To:

Received: 07/12/2022
Reported: 07/13/2022
Project Name: MESQUITE BOOSTER TRUNK LINE
Project Number: (MBT)
Project Location: DEVON – DELAWARE BASIN

Sampling Date: 07/11/22
Sample Type: Soil
Sampling Condition: Cool & Intact
Sample Received By: Tamara Oldaker

Sample ID: FLOOR 14 @ 5' (H222981-04)

BTEX 80218		mg/kg		Analyzed By: JH					
Analyte	Result	Reporting Limit	Analyzed	Method Blank	BS	% Recovery	True Value QC	RPD	Qualifier
Benzene*	<0.050	0.050	07/12/2022	ND	2.10	105	2.00	5.69	
Toluene*	<0.050	0.050	07/12/2022	ND	2.06	103	2.00	5.77	
Ethylbenzene*	<0.050	0.050	07/12/2022	ND	2.04	102	2.00	5.92	
Total Xylenes*	<0.150	0.150	07/12/2022	ND	6.19	103	6.00	6.09	
Total BTEX	<0.300	0.300	07/12/2022	ND					

Surrogate: 4-Bromofluorobenzene (PID) 85.2 % 69.9-140

Chloride, SM4500Cl-B		mg/kg		Analyzed By: AC					
Analyte	Result	Reporting Limit	Analyzed	Method Blank	BS	% Recovery	True Value QC	RPD	Qualifier
Chloride	6560	16.0	07/12/2022	ND	432	108	400	3.64	

TPH 8015M		mg/kg		Analyzed By: MS					
Analyte	Result	Reporting Limit	Analyzed	Method Blank	BS	% Recovery	True Value QC	RPD	Qualifier
GRO C6-C10*	<10.0	10.0	07/12/2022	ND	226	113	200	3.61	
DRO >C10-C28*	<10.0	10.0	07/12/2022	ND	227	113	200	6.58	
EXT DRO >C28-C36	<10.0	10.0	07/12/2022	ND					

Surrogate: 1-Chlorooctane 94.4 % 43-149

Surrogate: 1-Chlorooctadecane 109 % 42.5-161

Cardinal Laboratories

* = Accredited Analyte

PLEASE NOTE: Liability and Damages. Cardinal's liability and client's exclusive remedy for any claim arising, whether based in contract or tort, shall be limited to the amount paid by client for analyses. All claims, including those for negligence and any other cause whatsoever shall be deemed waived unless made in writing and received by Cardinal within thirty (30) days after completion of the applicable service. In no event shall Cardinal be liable for incidental or consequential damages including, without limitation, business interruptions, loss of use or loss of profits incurred by client, its subsidiaries, affiliates or successors arising out of or related to the performance of the services hereunder by Cardinal, regardless of whether such claim is based upon any of the above stated reasons or otherwise. Results date only to the samples identified above. This report shall not be reproduced except in full with written approval of Cardinal Laboratories.

Celey D. Keene, Lab Director/Quality Manager



PHONE (575) 393-2326 • 101 E. MARLAND • HOBBS, NM 88240

Analytical Results For:

CAPROCK SERVICES
STEVE TAYLOR
P.O. BOX 457
LOVINGTON NM, 88260
Fax To:

Received:	07/12/2022	Sampling Date:	07/11/2022
Reported:	07/13/2022	Sampling Type:	Soil
Project Name:	MESQUITE BOOSTER TRUNK LINE	Sampling Condition:	Cool & Intact
Project Number:	(MBT)	Sample Received By:	Tamara Oldaker
Project Location:	DEVON - DELAWARE BASIN		

Sample ID: FLOOR 22 @ 5' (H222981-05)

BTEX 80218			mg/kg		Analyzed By: JH				
Analyte	Result	Reporting Limit	Analyzed	Method Blank	BS	% Recovery	True Value QC	RPD	Qualifier
Benzene*	<0.050	0.050	07/12/2022	ND	2.10	105	2.00	5.69	
Toluene*	<0.050	0.050	07/12/2022	ND	2.06	103	2.00	5.77	
Ethylbenzene*	<0.050	0.050	07/12/2022	ND	2.04	102	2.00	5.92	
Total Xylenes*	<0.150	0.150	07/12/2022	ND	6.19	103	6.00	6.09	
Total BTEX	<0.300	0.300	07/12/2022	ND					

Surrogate: 4-Bromofluorobenzene (PD) 85.2 % 69.9-140

Chloride, SM4500Cl-B		mg/kg		Analyzed By: AC					
Analyte	Result	Reporting Limit	Analyzed	Method Blank	BS	% Recovery	True Value QC	RPD	Qualifier
Chloride	6640	16.0	07/12/2022	ND	432	108	400	3.64	

TPH 8015M		mg/kg		Analyzed By: MS					
Analyte	Result	Reporting Limit	Analyzed	Method Blank	BS	% Recovery	True Value QC	RPD	Qualifier
GRO C6-C10*	<10.0	10.0	07/12/2022	ND	226	113	200	3.61	
DRO >C10-C28*	<10.0	10.0	07/12/2022	ND	227	113	200	6.58	
EXT DRO >C28-C36	<10.0	10.0	07/12/2022	ND					

Surrogate: 1-Chlorooctane 94.4 % 43-149

Surrogate: 1-Chlorooctadecane 109 % 42.5-161

Cardinal Laboratories

*=Accredited Analyte

PLEASE NOTE: Liability and Damages. Cardinal's liability and client's exclusive remedy for any claim arising, whether based in contract or tort, shall be limited to the amount paid by client for analyses. All claims, including those for negligence and any other cause whatsoever shall be deemed waived unless made in writing and received by Cardinal within thirty (30) days after completion of the applicable service. In no event shall Cardinal be liable for incidental or consequential damages including, without limitation, business interruptions, loss of use, or loss of profits incurred by client, its subsidiaries, affiliates or successors arising out of or related to the performance of the services hereunder by Cardinal, regardless of whether such claim is based upon any of the above stated reasons or otherwise. Results relate only to the samples identified above. This report shall not be reproduced except in full with written approval of Cardinal Laboratories.

Celey D. Keene, Lab Director/Quality Manager



PHONE (575) 393-2326 • 101 E. MARLAND • HOBBS, NM 88240

Analytical Results For:

CAPROCK SERVICES
STEVE TAYLOR
P.O. BOX 457
LOVINGTON NM, 88260
Fax To:

Received: 07/12/2022
Reported: 07/13/2022
Project Name: MESQUITE BOOSTER TRUNK LINE
Project Number: (MBT)
Project Location: DEVON – DELAWARE BASIN

Sampling Date: 07/11/22
Sample Type: Soil
Sampling Condition: Cool & Intact
Sample Received By: Tamara Oldaker

Sample ID: FLOOR 23 @ 5' (H222981-06)

BTEX 8021B		mg/kg		Analyzed By: JH					
Analyte	Result	Reporting Limit	Analyzed	Method Blank	BS	% Recovery	True Value QC	RPD	Qualifier
Benzene*	<0.050	0.050	07/12/2022	ND	2.10	105	2.00	5.69	
Toluene*	<0.050	0.050	07/12/2022	ND	2.06	103	2.00	5.77	
Ethylbenzene*	<0.050	0.050	07/12/2022	ND	2.04	102	2.00	5.92	
Total Xylenes*	<0.150	0.150	07/12/2022	ND	6.19	103	6.00	6.09	
Total BTEX	<0.300	0.300	07/12/2022	ND					

Surrogate: 4-Bromofluorobenzene (PID) 85.2 % 69.9-140

Chloride, 5M4500Cl-B		mg/kg		Analyzed By: AC					
Analyte	Result	Reporting Limit	Analyzed	Method Blank	BS	% Recovery	True Value QC	RPD	Qualifier
Chloride	8320	16.0	07/12/2022	ND	432	108	400	3.64	

TPH 8015M	mg/kg		Analyzed By: MS						
Analyte	Result	Reporting Limit	Analyzed	Method Blank	BS	% Recovery	True Value QC	RPD	Qualifier
GRO C6-C10*	<10.0	10.0	07/12/2022	ND	226	113	200	3.61	
DRO >C10-C28*	<10.0	10.0	07/12/2022	ND	227	113	200	6.58	
EXT DRO >C28-C36	<10.0	10.0	07/12/2022	ND					

Surrogate: 1-Chlorooctane 94.4 % 43-149

Surrogate: 1-Chlorooctadecane 109 % 42.5-161

Cardinal Laboratories

*=Accredited Analyte

PLEASE NOTE: Liability and Damages. Cardinal's liability and client's exclusive remedy for any claim arising, whether based in contract or tort, shall be limited to the amount paid by client for analysis. All claims, including those for negligence and any other cause whatsoever shall be deemed waived unless made in writing and received by Cardinal within thirty (30) days after completion of the applicable service. In no event shall Cardinal be liable for incidental or consequential damages, including, without limitation, business interruptions, loss of use, or loss of profits incurred by client, its subsidiaries, affiliates or successors arising out of or related to the performance of the services hereunder by Cardinal, regardless of whether such claim is based upon any of the above stated reasons or otherwise. Results date only to the sample identified above. This report shall not be reproduced except in full with written approval of Cardinal Laboratories.

Celey D. Keene, Lab Director/Quality Manager



PHONE (575) 393-2326 • 101 E. MARLAND • HOBBS, NM 88240

Analytical Results For:

CAPROCK SERVICES
STEVE TAYLOR
P.O. BOX 457
LOVINGTON NM, 88260
Fax To:

Received: 07/12/2022
Reported: 07/13/2022
Project Name: MESQUITE BOOSTER TRUNK LINE
Project Number: (MBT)
Project Location: DEVON - DELAWARE BASIN

Sampling Date: 07/11/22
Sample Type: Soil
Sampling Condition: Cool & Intact
Sample Received By: Tamara Oldaker

Sample ID: FLOOR 25 @ 5' (H222981-07)

BTEX 8021B		mg/kg		Analyzed By: JH					
Analyte	Result	Reporting Limit	Analyzed	Method Blank	BS	% Recovery	True Value QC	RPD	Qualifier
Benzene*	<0.050	0.050	07/12/2022	ND	2.10	105	2.00	5.69	
Toluene*	<0.050	0.050	07/12/2022	ND	2.06	103	2.00	5.77	
Ethylbenzene*	<0.050	0.050	07/12/2022	ND	2.04	102	2.00	5.92	
Total Xylenes*	<0.150	0.150	07/12/2022	ND	6.19	103	6.00	6.09	
Total BTEX	<0.300	0.300	07/12/2022	ND					

Surrogate: 4-Bromofluorobenzene (PID) 85.2 % 69.9-140

Chloride, SM4500Cl-B		mg/kg		Analyzed By: AC					
Analyte	Result	Reporting Limit	Analyzed	Method Blank	BS	% Recovery	True Value QC	RPD	Qualifier
Chloride	5760	16.0	07/12/2022	ND	432	108	400	3.64	

TPH 8015M		mg/kg		Analyzed By: MS					
Analyte	Result	Reporting Limit	Analyzed	Method Blank	BS	% Recovery	True Value QC	RPD	Qualifier
GRO C6-C10*	<10.0	10.0	07/12/2022	ND	226	113	200	3.61	
DRO >C10-C28*	<10.0	10.0	07/12/2022	ND	227	113	200	6.58	
EXT DRO >C28-C36	<10.0	10.0	07/12/2022	ND					

Surrogate: 1-Chlorooctane 94.4 % 43-149

Surrogate: 1-Chlorooctadecane 109 % 42.5-161

Cardinal Laboratories

*=Accredited Analyte

PLEASE NOTE: Liability and Damages. Cardinal's liability and client's exclusive remedy for any claim arising, whether based in contract or tort, shall be limited to the amount paid by client for analysis. All claims, including those for negligence and any other cause whatsoever shall be deemed waived unless made in writing and received by Cardinal within thirty (30) days after completion of the applicable service. In no event shall Cardinal be liable for incidental or consequential damages including, without limitation, business interruptions, loss of use, or loss of profits incurred by client, its subsidiaries, affiliates or successors arising out of or related to the performance of the services hereunder by Cardinal regardless of whether such claim is based upon any of the above stated reasons or otherwise. Results relate only to the samples identified above. This report shall not be reproduced except in full with written approval of Cardinal Laboratories.

Celey D. Keene, Lab Director/Quality Manager



PHONE (575) 393-2326 • 101 E. MARLAND • HOBBS, NM 88240

Analytical Results For:

CAPROCK SERVICES
STEVE TAYLOR
P.O. BOX 457
LOVINGTON NM, 88260
Fax To:

Received: 07/12/2022
Reported: 07/13/2022
Project Name: MESQUITE BOOSTER TRUNK LINE
Project Number: (MBT)
Project Location: DEVON – DELAWARE BASIN

Sampling Date: 07/11/22
Sample Type: Soil
Sampling Condition: Cool & Intact
Sample Received By: Tamara Oldaker

Sample ID: FLOOR 35 @ 5' (H222981-08)

BTEX 8021B		mg/kg		Analyzed By: JH					
Analyte	Result	Reporting Limit	Analyzed	Method Blank	BS	% Recovery	True Value QC	RPD	Qualifier
Benzene*	<0.050	0.050	07/12/2022	ND	2.10	105	2.00	5.69	
Toluene*	<0.050	0.050	07/12/2022	ND	2.06	103	2.00	5.77	
Ethylbenzene*	<0.050	0.050	07/12/2022	ND	2.04	102	2.00	5.92	
Total Xylenes*	<0.150	0.150	07/12/2022	ND	6.19	103	6.00	6.09	
Total BTEX	<0.300	0.300	07/12/2022	ND					

Surrogate: 4-Bromofluorobenzene (FD) 85.2 % 69.9-140

Chloride, SM4500Cl-B		mg/kg		Analyzed By: AC						
Analyte	Result	Reporting Limit	Analyzed	Method Blank	BS	% Recovery	True Value QC	RPD	Qualifier	
Chloride	5280	16.0	07/12/2022	ND	432	108	400	3.64		
TPH 8015M		mg/kg		Analyzed By: MS						

Surrogate: 1-Chlorooctane 94.4 % 43-149

Surrogate: 1-Chlorooctadecane 109 % 42.5-161

Cardinal Laboratories

* = Accredited Analyte

PLEASE NOTE: Liability and Damages. Cardinal's liability and client's exclusive remedy for any claim arising, whether based in contract or tort, shall be limited to the amount paid by client for analyses. All claims, including those for negligence and any other cause whatsoever shall be deemed waived unless made in writing and received by Cardinal within thirty (30) days after completion of the applicable service. In no event shall Cardinal be liable for incidental or consequential damages, including, without limitation, business interruptions, loss of use, or loss of profits incurred by client, its subsidiaries, affiliates or successors arising out of or related to the performance of the services hereunder by Cardinal, regardless of whether such claim is based upon any of the above stated reasons or otherwise. Results date only to the samples identified above. This report shall not be reproduced except in full with written approval of Cardinal Laboratories.

Celey D. Keene, Lab Director/Quality Manager



PHONE (575) 393-2326 • 101 E. MARLAND • HOBBS, NM 88240

Analytical Results For:

CAPROCK SERVICES
STEVE TAYLOR
P.O. BOX 457
LOVINGTON NM, 88260
Fax To:

Received: 07/12/2022
Reported: 07/13/2022
Project Name: MESQUITE BOOSTER TRUNK LINE
Project Number: (MBT)
Project Location: DEVON - DELAWARE BASIN

Sampling Date: 07/11/22
Sample Type: Soil
Sampling Condition: Cool & Intact
Sample Received By: Tamara Oldaker

Sample ID: FLOOR 37 @ 5' (H222981-09)

BTEX 8021B		mg/kg		Analyzed By: JH					
Analyte	Result	Reporting Limit	Analyzed	Method Blank	BS	% Recovery	True Value QC	RPD	Qualifier
Benzene*	<0.050	0.050	07/12/2022	ND	2.10	105	2.00	5.69	
Toluene*	<0.050	0.050	07/12/2022	ND	2.06	103	2.00	5.77	
Ethylbenzene*	<0.050	0.050	07/12/2022	ND	2.04	102	2.00	5.92	
Total Xylenes*	<0.150	0.150	07/12/2022	ND	6.19	103	6.00	6.09	
Total BTEX	<0.300	0.300	07/12/2022	ND					

Surrogate: 4-Bromofluorobenzene (PID) 85.2 % 69.9-140

Chloride, 5M4500Cl-B		mg/kg		Analyzed By: AC					
Analyte	Result	Reporting Limit	Analyzed	Method Blank	BS	% Recovery	True Value QC	RPD	Qualifier
Chloride	9280	16.0	07/12/2022	ND	432	108	400	3.64	

TPH 8015M		mg/kg		Analyzed By: MS					
Analyte	Result	Reporting Limit	Analyzed	Method Blank	BS	% Recovery	True Value QC	RPD	Qualifier
GRO C6-C10*	<10.0	10.0	07/12/2022	ND	226	113	200	3.61	
DRO >C10-C28*	<10.0	10.0	07/12/2022	ND	227	113	200	6.58	
EXT DRO >C28-C36	<10.0	10.0	07/12/2022	ND					

Surrogate: 1-Chlorooctane 94.4 % 43-149

Surrogate: 1-Chlorooctadecane 109 % 42.5-161

Cardinal Laboratories

* = Accredited Analyte

PLEASE NOTE: Liability and Damages. Cardinal's liability and client's exclusive remedy for any claim arising, whether based in contract or tort, shall be limited to the amount paid by client for analyses. All claims, including those for negligence and any other cause whatsoever shall be deemed waived unless made in writing and received by Cardinal within thirty (30) days after completion of the applicable service. In no event shall Cardinal be liable for incidental or consequential damages, including, without limitation, business interruptions, loss of use, or loss of profits incurred by client, its subsidiaries, affiliates or successors arising out of or related to the performance of the services hereunder by Cardinal, regardless of whether such claim is based upon any of the above stated reasons or otherwise. Results date only to the samples identified above. This report shall not be reproduced except in full with written approval of Cardinal Laboratories.

Celey D. Keene, Lab Director/Quality Manager



PHONE (575) 393-2326 • 101 E. MARLAND • HOBBS, NM 88240

Analytical Results For:

CAPROCK SERVICES
STEVE TAYLOR
P.O. BOX 457
LOVINGTON NM, 88260
Fax To:

Received:	07/12/2022	Sampling Date:	07/11/2022
Reported:	07/13/2022	Sampling Type:	Soil
Project Name:	MESQUITE BOOSTER TRUNK LINE	Sampling Condition:	Cool & Intact
Project Number:	(MBT)	Sample Received By:	Tamara Oldaker
Project Location:	DEVON - DELAWARE BASIN		

Sample ID: FLOOR 43 @ 5' (H222981-10)

BTEX 80218		mg/kg		Analyzed By: JH					
Analyte	Result	Reporting Limit	Analyzed	Method Blank	BS	% Recovery	True Value QC	RPD	Qualifier
Benzene*	<0.050	0.050	07/12/2022	ND	2.10	105	2.00	5.69	
Toluene*	<0.050	0.050	07/12/2022	ND	2.06	103	2.00	5.77	
Ethylbenzene*	<0.050	0.050	07/12/2022	ND	2.04	102	2.00	5.92	
Total Xylenes*	<0.150	0.150	07/12/2022	ND	6.19	103	6.00	6.09	
Total BTEX	<0.300	0.300	07/12/2022	ND					

Surrogate: 4-Bromofluorobenzene (PID) 85.2 % 69.9-140

Chloride, SM4500Cl-B		mg/kg		Analyzed By: AC						
Analyte	Result	Reporting Limit	Analyzed	Method Blank	BS	% Recovery	True Value QC	RPD	Qualifier	
Chloride	4320	16.0	07/12/2022	ND	432	108	400	3.64		

TPH 8015M		mg/kg		Analyzed By: MS					
Analyte	Result	Reporting Limit	Analyzed	Method Blank	BS	% Recovery	True Value QC	RPD	Qualifier
GRO C6-C10*	<10.0	10.0	07/12/2022	ND	226	113	200	3.61	
DRO >C10-C28*	<10.0	10.0	07/12/2022	ND	227	113	200	6.58	
EXT DRO >C28-C36	<10.0	10.0	07/12/2022	ND					

Surrogate: 1-Chlorooctane 94.4 % 43-149

Surrogate: 1-Chlorooctadecane 109 % 42.5-161

Cardinal Laboratories

*=Accredited Analyte

PLEASE NOTE: Liability and Damages: Cardinal's liability and client's exclusive remedy for any claim arising, whether based in contract or tort, shall be limited to the amount paid by client for analyses. All claims, including those for negligence and any other cause whatsoever shall be deemed waived unless made in writing and received by Cardinal within thirty (30) days after completion of the applicable service. In no event shall Cardinal be liable for incidental or consequential damages including, without limitation, business interruptions, loss of use or loss of profits incurred by client, its subsidiaries, affiliates or successors arising out of or related to the performance of the services hereunder by Cardinal, regardless of whether such claim is based upon any of the above stated reasons or otherwise. Results date only to the sample identified above. This report shall not be reproduced except in full with written approval of Cardinal Laboratories.

Celey D. Keene, Lab Director/Quality Manager



PHONE (575) 393-2326 • 101 E. MARLAND • HOBBS, NM 88240

Analytical Results For:

CAPROCK SERVICES
STEVE TAYLOR
P.O. BOX 457
LOVINGTON NM, 88260
Fax To:

Received: 07/12/2022
Reported: 07/13/2022
Project Name: MESQUITE BOOSTER TRUNK LINE
Project Number: (MBT)
Project Location: DEVON - DELAWARE BASIN

Sampling Date: 07/11/22
Sample Type: Soil
Sampling Condition: Cool & Intact
Sample Received By: Tamara Oldaker

Sample ID: FLOOR 52 @ 5' (H222981-11)

BTEX 8021B		mg/kg		Analyzed By: JH					
Analyte	Result	Reporting Limit	Analyzed	Method Blank	BS	% Recovery	True Value QC	RPD	Qualifier
Benzene*	<0.050	0.050	07/12/2022	ND	2.10	105	2.00	5.69	
Toluene*	<0.050	0.050	07/12/2022	ND	2.06	103	2.00	5.77	
Ethylbenzene*	<0.050	0.050	07/12/2022	ND	2.04	102	2.00	5.92	
Total Xylenes*	<0.150	0.150	07/12/2022	ND	6.19	103	6.00	6.09	
Total BTEX	<0.300	0.300	07/12/2022	ND					

Surrogate: 4-Bromofluorobenzene (RID) 85.2 % 69.9-140

Chloride, SM4500Cl-B		mg/kg		Analyzed By: AC					
Analyte	Result	Reporting Limit	Analyzed	Method Blank	BS	% Recovery	True Value QC	RPD	Qualifier
Chloride	8640	15.0	07/12/2022	ND	432	108	400	3.64	

TPH 8015M		mg/kg		Analyzed By: MS					
Analyte	Result	Reporting Limit	Analyzed	Method Blank	BS	% Recovery	True Value QC	RPD	Qualifier
GRO C6-C10*	<10.0	10.0	07/12/2022	ND	226	113	200	3.61	
DRO >C10-C28*	<10.0	10.0	07/12/2022	ND	227	113	200	6.58	
EXT DRO >C28-C36	<10.0	10.0	07/12/2022	ND					

Surrogate: 1-Chlorooctane 94.4 % 43-149

Surrogate: 1-Chlorooctadecane 109 % 42.5-161

Cardinal Laboratories

*=Accredited Analyte

PLEASE NOTE: Liability and Damages. Cardinal's liability and client's exclusive remedy for any claim arising, whether based in contract or tort, shall be limited to the amount paid by client for analysis. All claims, including those for negligence and any other cause whatsoever shall be deemed waived unless made in writing and received by Cardinal within thirty (30) days after completion of the applicable service. In no event shall Cardinal be liable for incidental or consequential damages including, without limitation, business interruptions, loss of use or loss of profits incurred by client, its subsidiaries, affiliates or successors arising out of or related to the performance of the services hereunder by Cardinal, regardless of whether such claim is based upon any of the above stated reasons or otherwise. Results date only to the sample identified above. This report shall not be reproduced except in full with written approval of Cardinal Laboratories.

Celey D. Keene, Lab Director/Quality Manager



PHONE (575) 393-2326 • 101 E. MARLAND • HOBBS, NM 88240

Analytical Results For:

CAPROCK SERVICES
STEVE TAYLOR
P.O. BOX 457
LOVINGTON NM, 88260
Fax To:

Received: 07/12/2022
Reported: 07/13/2022
Project Name: MESQUITE BOOSTER TRUNK LINE
Project Number: (MBT)
Project Location: DEVON - DELAWARE BASIN

Sampling Date: 07/11/22
Sample Type: Soil
Sampling Condition: Cool & Intact
Sample Received By: Tamara Oldaker

Sample ID: FLOOR 53 @ 5' (H222981-12)

BTEX 0021B		mg/kg		Analyzed By: JH					
Analyte	Result	Reporting Limit	Analyzed	Method Blank	BS	% Recovery	True Value QC	RPD	Qualifier
Benzene*	<0.050	0.050	07/12/2022	ND	2.10	105	2.00	5.69	
Toluene*	<0.050	0.050	07/12/2022	ND	2.06	103	2.00	5.77	
Ethylbenzene*	<0.050	0.050	07/12/2022	ND	2.04	102	2.00	5.92	
Total Xylenes*	<0.150	0.150	07/12/2022	ND	6.19	103	6.00	6.09	
Total BTEX	<0.300	0.300	07/12/2022	ND					

Surrogate: 4-Bromofluorobenzene (PMD) 85.2 % 69.9-140

Chloride, 5M4500C1-B		mg/kg		Analyzed By: AC					
Analyte	Result	Reporting Limit	Analyzed	Method Blank	BS	% Recovery	True Value QC	RPD	Qualifier
Chloride	8880	16.0	07/12/2022	ND	432	108	400	3.64	

TPH 8015M		mg/kg		Analyzed By: MS					
Analyte	Result	Reporting Limit	Analyzed	Method Blank	BS	% Recovery	True Value QC	RPD	Qualifier
GRO C6-C10*	<10.0	10.0	07/12/2022	ND	226	113	200	3.61	
DRO >C10-C26*	<10.0	10.0	07/12/2022	ND	227	113	200	6.58	
EXT DRO >C28-C36	<10.0	10.0	07/12/2022	ND					

Surrogate: 1-Chlorooctane 94.4 % 43-149

Surrogate: 1-Chlorooctadecane 109 % 42.5-161

Cardinal Laboratories

*=Accredited Analyte

PLEASE NOTE: Liability and Damages: Cardinal's liability and client's exclusive remedy for any claim arising, whether based in contract or tort, shall be limited to the amount paid by client for analyses. All claims, including those for negligence and any other cause whatsoever shall be deemed waived unless made in writing and received by Cardinal within thirty (30) days after completion of the applicable service. In no event shall Cardinal be liable for incidental or consequential damages including, without limitation, business interruptions, loss of use, or loss of profits incurred by client, its subsidiaries, affiliates, or successors arising out of or related to the performance of the services hereunder by Cardinal regardless of whether such claim is based upon any of the above state of rescission or otherwise. Results date only to the sample identified above. This report shall not be reproduced except in full with written approval of Cardinal Laboratories.

Celey D. Keene, Lab Director/Quality Manager



PHONE (575) 393-2326 • 101 E. MARLAND • HOBBS, NM 88240

Notes and Definitions

QM-07	The spike recovery was outside acceptance limits for the MS and/or MSD. The batch was accepted based on acceptable LCS recovery.
ND	Analyte NOT DETECTED at or above the reporting limit
RPD	Relative Percent Difference
**	Samples not received at proper temperature of 6°C or below.
***	Insufficient time to reach temperature.
-	Chloride by SM4500C-B does not require samples be received at or below 6°C
	Samples reported on an as received basis (wet) unless otherwise noted on report

Cardinal Laboratories

*=Accredited Analyte

PLEASE NOTE: Liability and Damages. Cardinal's liability and client's exclusive remedy for any claim arising, whether based in contract or tort, shall be limited to the amount paid by client for analyses. All claims, including those for negligence and any other cause whatsoever, shall be deemed waived unless made in writing and received by Cardinal within thirty (30) days after completion of the applicable service. In no event shall Cardinal be liable for incidental or consequential damages including, without limitation, business interruptions, loss of use, or loss of profits incurred by client, its subsidiaries, affiliates or successors arising out of or related to the performance of the services hereunder by Cardinal regardless of whether such claim is based upon any of the above stated reasons or otherwise. Results relate only to the sample identified above. This report shall not be reproduced except in full with written approval of Cardinal Laboratories.

A handwritten signature in black ink, appearing to read "Celey D. Keene".

Celey D. Keene, Lab Director/Quality Manager



CHAIN-OF-CUSTODY AND ANALYSIS REQUEST

Company Name: Cardinal Laboratories		P.O. #: 20951927	
Project Manager: Matt Taylor		Company:	
Address: P.O. Box 457 Lovington NM 88260			
Phone #: 575-408-3638 Fax #:		Devon Energy/ Seven Rivers Hwy, Artesia NM, 88210	
Project Owner: Mesquite Booster Trunkline (MBT)		Attn:	
Project Location: Lea Co, NM			
Sampler Name: Matt Taylor			
FOR LAB USE ONLY			
Lab I.D.	Sample I.D.	(G)RAB OR (C)OMP.	# CONTAINERS
H22981			
1 SW2 B			
2 Floor 7 @ 5'			
3 Floor 13 @ 5'			
4 Floor 14 @ 5'			
5 Floor 22 @ 5'			
6 Floor 23 @ 5'			
7 Floor 25 @ 5'			
8 Floor 28 @ 5'			
9 Floor 37 @ 5'			
10 Floor 43 @ 5'			
PLEASE NOTE: Liability and Damages: Cardinal's liability and damages are limited to the amount of the fee charged for the analysis. No other damages, including those for negligence and any other cause whatsoever shall be deemed waived unless made in writing and received by Cardinal within 30 days after completion of the applicable service. In no event shall Cardinal be liable for incidental or consequential damages, including without limitation, business interruption, loss of use, or loss of profits incurred by client, its subsidiaries, affiliates or successors arising out of or related to the performance of services rendered by Cardinal, regardless of whether such claim is based upon any of the above stated reasons or otherwise.			
Relinquished By:	Date: 7-12-22	Received By:	Date: 7-12-22
Relinquished By:	Date: 7-12-22	Received By:	Date: 7-12-22
Delivered By: (Circle One)	Time: 4:29	Sample Condition	CHECKED BY:
Sampler - UPS - Bus - Other:		Comp. Intact: Yes No	(Initials)
REMARKS:		ANALYSIS REQUEST	
		TPH 8015 M. Ext (New Mexico)	
		Chloride 4500 Cl-B	
		BTEX 8021	
		TPH TX 1005	
		RUSH	



101 East Marland, Hobbs, NM 88240
(575) 393-2326 FAX (575) 393-2476

CHAIN-OF-CUSTODY AND ANALYSIS REQUEST

Company Name: Caprock Services Project Manager: Matt Taylor Address: P.O. Box 457 Lovington NM 88260 Phone #: 575-408-3638 Fax #: Project Owner: Devon Energy Project Name: Mesquite Booster Trunkline (MBT) Project Location: Lea Co. NM Sample Name: Matt Taylor <small>FOR LAB USE ONLY</small>		BILL TO P.O. #: 20951127 Company: Devon Energy Seven Rivers Hwy, Artesia NM, 88210 Attn:		ANALYSIS REQUEST	
Lab I.D. H222981 Sample I.D.		TPH 8015 M. Ext (New Mexico) Chloride 4500 Cl-B BTEX 8021 TPH TX 1005			
Matrix (G)RAB OR (C)OMP. # CONTAINERS GROUNDWATER WASTEWATER SOIL OIL SLUDGE OTHER : ACID/BASE: ICE / COOL OTHER :		DATE 7/11/22 10:40 10:45		X X X	
Time 11 Floor 52 @ 5' 12 Floor 53 @ 5'		C 1 X		X X	
Relinquished By: [Signature] Date: 7-11-22 Received By: [Signature] Date: 7-11-22		Sample Condition Cool <input checked="" type="checkbox"/> Intact <input checked="" type="checkbox"/> Yes <input checked="" type="checkbox"/> No <input type="checkbox"/> Yes <input checked="" type="checkbox"/> No <input type="checkbox"/>		CHECKED BY: [Signature] (Initials)	
Relinquished By: [Signature] Date: 7-11-22 Received By: [Signature] Date: 7-11-22		TPH 8015 M. Ext (New Mexico) Chloride 4500 Cl-B BTEX 8021 TPH TX 1005		ANALYSIS REQUEST	
Relinquished By: [Signature] Date: 7-11-22 Received By: [Signature] Date: 7-11-22		Sample Condition Cool <input checked="" type="checkbox"/> Intact <input checked="" type="checkbox"/> Yes <input checked="" type="checkbox"/> No <input type="checkbox"/> Yes <input checked="" type="checkbox"/> No <input type="checkbox"/>		CHECKED BY: [Signature] (Initials)	
Relinquished By: [Signature] Date: 7-11-22 Received By: [Signature] Date: 7-11-22		TPH 8015 M. Ext (New Mexico) Chloride 4500 Cl-B BTEX 8021 TPH TX 1005		ANALYSIS REQUEST	
Relinquished By: [Signature] Date: 7-11-22 Received By: [Signature] Date: 7-11-22		Sample Condition Cool <input checked="" type="checkbox"/> Intact <input checked="" type="checkbox"/> Yes <input checked="" type="checkbox"/> No <input type="checkbox"/> Yes <input checked="" type="checkbox"/> No <input type="checkbox"/>		CHECKED BY: [Signature] (Initials)	
Relinquished By: [Signature] Date: 7-11-22 Received By: [Signature] Date: 7-11-22		TPH 8015 M. Ext (New Mexico) Chloride 4500 Cl-B BTEX 8021 TPH TX 1005		ANALYSIS REQUEST	
Relinquished By: [Signature] Date: 7-11-22 Received By: [Signature] Date: 7-11-22		Sample Condition Cool <input checked="" type="checkbox"/> Intact <input checked="" type="checkbox"/> Yes <input checked="" type="checkbox"/> No <input type="checkbox"/> Yes <input checked="" type="checkbox"/> No <input type="checkbox"/>		CHECKED BY: [Signature] (Initials)	
Relinquished By: [Signature] Date: 7-11-22 Received By: [Signature] Date: 7-11-22		TPH 8015 M. Ext (New Mexico) Chloride 4500 Cl-B BTEX 8021 TPH TX 1005		ANALYSIS REQUEST	
Relinquished By: [Signature] Date: 7-11-22 Received By: [Signature] Date: 7-11-22		Sample Condition Cool <input checked="" type="checkbox"/> Intact <input checked="" type="checkbox"/> Yes <input checked="" type="checkbox"/> No <input type="checkbox"/> Yes <input checked="" type="checkbox"/> No <input type="checkbox"/>		CHECKED BY: [Signature] (Initials)	
Relinquished By: [Signature] Date: 7-11-22 Received By: [Signature] Date: 7-11-22		TPH 8015 M. Ext (New Mexico) Chloride 4500 Cl-B BTEX 8021 TPH TX 1005		ANALYSIS REQUEST	
Relinquished By: [Signature] Date: 7-11-22 Received By: [Signature] Date: 7-11-22		Sample Condition Cool <input checked="" type="checkbox"/> Intact <input checked="" type="checkbox"/> Yes <input checked="" type="checkbox"/> No <input type="checkbox"/> Yes <input checked="" type="checkbox"/> No <input type="checkbox"/>		CHECKED BY: [Signature] (Initials)	
Relinquished By: [Signature] Date: 7-11-22 Received By: [Signature] Date: 7-11-22		TPH 8015 M. Ext (New Mexico) Chloride 4500 Cl-B BTEX 8021 TPH TX 1005		ANALYSIS REQUEST	
Relinquished By: [Signature] Date: 7-11-22 Received By: [Signature] Date: 7-11-22		Sample Condition Cool <input checked="" type="checkbox"/> Intact <input checked="" type="checkbox"/> Yes <input checked="" type="checkbox"/> No <input type="checkbox"/> Yes <input checked="" type="checkbox"/> No <input type="checkbox"/>		CHECKED BY: [Signature] (Initials)	
Relinquished By: [Signature] Date: 7-11-22 Received By: [Signature] Date: 7-11-22		TPH 8015 M. Ext (New Mexico) Chloride 4500 Cl-B BTEX 8021 TPH TX 1005		ANALYSIS REQUEST	
Relinquished By: [Signature] Date: 7-11-22 Received By: [Signature] Date: 7-11-22		Sample Condition Cool <input checked="" type="checkbox"/> Intact <input checked="" type="checkbox"/> Yes <input checked="" type="checkbox"/> No <input type="checkbox"/> Yes <input checked="" type="checkbox"/> No <input type="checkbox"/>		CHECKED BY: [Signature] (Initials)	
Relinquished By: [Signature] Date: 7-11-22 Received By: [Signature] Date: 7-11-22		TPH 8015 M. Ext (New Mexico) Chloride 4500 Cl-B BTEX 8021 TPH TX 1005		ANALYSIS REQUEST	
Relinquished By: [Signature] Date: 7-11-22 Received By: [Signature] Date: 7-11-22		Sample Condition Cool <input checked="" type="checkbox"/> Intact <input checked="" type="checkbox"/> Yes <input checked="" type="checkbox"/> No <input type="checkbox"/> Yes <input checked="" type="checkbox"/> No <input type="checkbox"/>		CHECKED BY: [Signature] (Initials)	
Relinquished By: [Signature] Date: 7-11-22 Received By: [Signature] Date: 7-11-22		TPH 8015 M. Ext (New Mexico) Chloride 4500 Cl-B BTEX 8021 TPH TX 1005		ANALYSIS REQUEST	
Relinquished By: [Signature] Date: 7-11-22 Received By: [Signature] Date: 7-11-22		Sample Condition Cool <input checked="" type="checkbox"/> Intact <input checked="" type="checkbox"/> Yes			

PHOTOGRAPHIC LOG



Figure 1 View of release point looking west.



Figure 2 View of release on right away looking west.

PHOTOGRAPHIC LOG



Figure 3 View of release looking west.



Figure 4 View of release looking south west towards release point.

PHOTOGRAPHIC LOG



Figure 5 View of release looking south to release point.



Figure 6 View looking south east towards release point.

PHOTOGRAPHIC LOG



Figure 7 View looking to the south west towards release point.



Figure 8 View looking to the east.

PHOTOGRAPHIC LOG



Figure 9 View looking east to end of excavation.



Figure 10 View looking west towards release point.

PHOTOGRAPHIC LOG



Figure 11 Backfill photograph looking east.



Figure 12 view looking at release point after backfill.

PHOTOGRAPHIC LOG



Figure 13 View looking north east.



Figure 14 View looking south west.

PHOTOGRAPHIC LOG



Figure 15 View looking west.

District I
1625 N. French Dr., Hobbs, NM 88240
District II
811 S. First St., Artesia, NM 88210
District III
1000 Rio Brazos Road, Aztec, NM 87410
District IV
1220 S. St. Francis Dr., Santa Fe, NM 87505

State of New Mexico
Energy Minerals and Natural
Resources Department

Oil Conservation Division
1220 South St. Francis Dr.
Santa Fe, NM 87505

Form C-141
Revised August 24, 2018
Submit to appropriate OCD District office

Incident ID	NAPP2114127159
District RP	
Facility ID	
Application ID	

Release Notification

Responsible Party

Responsible Party	Devon Energy Production Company	OGRID	6137
Contact Name	Dale Woodall	Contact Telephone	575-748-1838
Contact email	dale.woodall@dev.com	Incident #	(assigned by OCD)
Contact mailing address	6488 Seven Rivers HWY Artesia NM, 88210		

Location of Release Source

Latitude 32.255311 Longitude -103.572709
(NAD 83 in decimal degrees to 5 decimal places)

Site Name	Thistle Trunk Line	Site Type	
Date Release Discovered	05/20/2021	API#	(if applicable)

Unit Letter	Section	Township	Range	County
P	33	23S	33E	LEA

Surface Owner: ☐ State ☒ Federal ☐ Tribal ☐ Private (Name: _____)

Nature and Volume of Release

Material(s) Released (Select all that apply and attach calculations or specific justification for the volumes provided below)

<input type="checkbox"/> Crude Oil	Volume Released (bbls)	Volume Recovered (bbls)
<input checked="" type="checkbox"/> Produced Water	Volume Released (bbls) 256.61 bbls	Volume Recovered (bbls) 195 bbls
	Is the concentration of dissolved chloride in the produced water >10,000 mg/l?	<input type="checkbox"/> Yes <input type="checkbox"/> No
<input type="checkbox"/> Condensate	Volume Released (bbls)	Volume Recovered (bbls)
<input type="checkbox"/> Natural Gas	Volume Released (Mcf)	Volume Recovered (Mcf)
<input type="checkbox"/> Other (describe)	Volume/Weight Released (provide units)	Volume/Weight Recovered (provide units)

Cause of Release

Ball valve on main water line riser failed causing fluid release.

Form C-141

Page 2

State of New Mexico
Oil Conservation Division

Incident ID	NAPP2114127159
District RP	
Facility ID	
Application ID	

Was this a major release as defined by 19.15.29.7(A) NMAC? <input checked="" type="checkbox"/> Yes <input type="checkbox"/> No	If YES, for what reason(s) does the responsible party consider this a major release? More than 25 bbls.
If YES, was immediate notice given to the OCD? By whom? To whom? When and by what means (phone, email, etc)? NOR was completed on OCD website.	

Initial Response

The responsible party must undertake the following actions immediately unless they could create a safety hazard that would result in injury

<input checked="" type="checkbox"/> The source of the release has been stopped. <input checked="" type="checkbox"/> The impacted area has been secured to protect human health and the environment. <input type="checkbox"/> Released materials have been contained via the use of berms or dikes, absorbent pads, or other containment devices. <input checked="" type="checkbox"/> All free liquids and recoverable materials have been removed and managed appropriately.	
If all the actions described above have <u>not</u> been undertaken, explain why: Spill was not in containment.	
Per 19.15.29.8 B. (4) NMAC the responsible party may commence remediation immediately after discovery of a release. If remediation has begun, please attach a narrative of actions to date. If remedial efforts have been successfully completed or if the release occurred within a lined containment area (see 19.15.29.11(A)(5)(a) NMAC), please attach all information needed for closure evaluation.	
I hereby certify that the information given above is true and complete to the best of my knowledge and understand that pursuant to OCD rules and regulations all operators are required to report and/or file certain release notifications and perform corrective actions for releases which may endanger public health or the environment. The acceptance of a C-141 report by the OCD does not relieve the operator of liability should their operations have failed to adequately investigate and remediate contamination that pose a threat to groundwater, surface water, human health or the environment. In addition, OCD acceptance of a C-141 report does not relieve the operator of responsibility for compliance with any other federal, state, or local laws and/or regulations.	
Printed Name: _____	Title: _____
Signature: _____	Date: _____
email: _____	Telephone: _____
<u>OCD Only</u> Received by: _____ Date: _____	

Form C-141

Page 3

State of New Mexico
Oil Conservation Division

Incident ID	NAPP2114127159
District RP	
Facility ID	
Application ID	

Site Assessment/Characterization*This information must be provided to the appropriate district office no later than 90 days after the release discovery date.*

What is the shallowest depth to groundwater beneath the area affected by the release?	<u>>55</u> (ft bgs)
Did this release impact groundwater or surface water?	<input type="checkbox"/> Yes <input checked="" type="checkbox"/> No
Are the lateral extents of the release within 300 feet of a continuously flowing watercourse or any other significant watercourse?	<input type="checkbox"/> Yes <input checked="" type="checkbox"/> No
Are the lateral extents of the release within 200 feet of any lakebed, sinkhole, or playa lake (measured from the ordinary high-water mark)?	<input type="checkbox"/> Yes <input checked="" type="checkbox"/> No
Are the lateral extents of the release within 300 feet of an occupied permanent residence, school, hospital, institution, or church?	<input type="checkbox"/> Yes <input checked="" type="checkbox"/> No
Are the lateral extents of the release within 500 horizontal feet of a spring or a private domestic fresh water well used by less than five households for domestic or stock watering purposes?	<input type="checkbox"/> Yes <input checked="" type="checkbox"/> No
Are the lateral extents of the release within 1000 feet of any other fresh water well or spring?	<input type="checkbox"/> Yes <input checked="" type="checkbox"/> No
Are the lateral extents of the release within incorporated municipal boundaries or within a defined municipal fresh water well field?	<input type="checkbox"/> Yes <input checked="" type="checkbox"/> No
Are the lateral extents of the release within 300 feet of a wetland?	<input type="checkbox"/> Yes <input checked="" type="checkbox"/> No
Are the lateral extents of the release overlying a subsurface mine?	<input type="checkbox"/> Yes <input checked="" type="checkbox"/> No
Are the lateral extents of the release overlying an unstable area such as karst geology?	<input type="checkbox"/> Yes <input checked="" type="checkbox"/> No
Are the lateral extents of the release within a 100-year floodplain?	<input type="checkbox"/> Yes <input checked="" type="checkbox"/> No
Did the release impact areas not on an exploration, development, production, or storage site?	<input type="checkbox"/> Yes <input checked="" type="checkbox"/> No

Attach a comprehensive report (electronic submittals in .pdf format are preferred) demonstrating the lateral and vertical extents of soil contamination associated with the release have been determined. Refer to 19.15.29.11 NMAC for specifics.

Characterization Report Checklist: *Each of the following items must be included in the report.*

- ☒ Scaled site map showing impacted area, surface features, subsurface features, delineation points, and monitoring wells.
- ☐ Field data
- ☒ Data table of soil contaminant concentration data
- ☒ Depth to water determination
- ☒ Determination of water sources and significant watercourses within ½-mile of the lateral extents of the release
- ☐ Boring or excavation logs
- ☒ Photographs including date and GIS information
- ☒ Topographic/Aerial maps
- ☒ Laboratory data including chain of custody

If the site characterization report does not include completed efforts at remediation of the release, the report must include a proposed remediation plan. That plan must include the estimated volume of material to be remediated, the proposed remediation technique, proposed sampling plan and methods, anticipated timelines for beginning and completing the remediation. The closure criteria for a release are contained in Table 1 of 19.15.29.12 NMAC, however, use of the table is modified by site- and release-specific parameters.

Form C-141

Page 4

State of New Mexico
Oil Conservation Division

Incident ID	NAPP2114127159
District RP	
Facility ID	
Application ID	

I hereby certify that the information given above is true and complete to the best of my knowledge and understand that pursuant to OCD rules and regulations all operators are required to report and/or file certain release notifications and perform corrective actions for releases which may endanger public health or the environment. The acceptance of a C-141 report by the OCD does not relieve the operator of liability should their operations have failed to adequately investigate and remediate contamination that pose a threat to groundwater, surface water, human health or the environment. In addition, OCD acceptance of a C-141 report does not relieve the operator of responsibility for compliance with any other federal, state, or local laws and/or regulations.

Printed Name: DALE WOODALL Title: ENV. PROFESSIONALSignature: Dale Woodall Date: 8/11/2022email: DALE.WOODALL@DVN.COM Telephone: 575-748-1838**OCD Only**

Received by: _____ Date: _____

Form C-141

Page 5

State of New Mexico
Oil Conservation Division

Incident ID	NAPP2114127159
District RP	
Facility ID	
Application ID	

Remediation Plan

Remediation Plan Checklist: Each of the following items must be included in the plan.

- ☒ Detailed description of proposed remediation technique
- ☒ Scaled sitemap with GPS coordinates showing delineation points
- ☒ Estimated volume of material to be remediated
- ☒ Closure criteria is to Table 1 specifications subject to 19.15.29.12(C)(4) NMAC
- ☐ Proposed schedule for remediation (note if remediation plan timeline is more than 90 days OCD approval is required)

Deferral Requests Only: Each of the following items must be confirmed as part of any request for deferral of remediation.

- ☐ Contamination must be in areas immediately under or around production equipment where remediation could cause a major facility deconstruction.
- ☐ Extents of contamination must be fully delineated.
- ☐ Contamination does not cause an imminent risk to human health, the environment, or groundwater.

I hereby certify that the information given above is true and complete to the best of my knowledge and understand that pursuant to OCD rules and regulations all operators are required to report and/or file certain release notifications and perform corrective actions for releases which may endanger public health or the environment. The acceptance of a C-141 report by the OCD does not relieve the operator of liability should their operations have failed to adequately investigate and remediate contamination that pose a threat to groundwater, surface water, human health or the environment. In addition, OCD acceptance of a C-141 report does not relieve the operator of responsibility for compliance with any other federal, state, or local laws and/or regulations.

Printed Name: DALE WOODALL Title: ENV. PROFESSIONALSignature: Dale Woodall Date: 8/11/2022email: DALE.WOODALL@DVN.COM Telephone: 575-748-1838**OCD Only**

Received by: _____ Date: _____

- ☐ Approved ☐ Approved with Attached Conditions of Approval ☐ Denied ☐ Deferral Approved

Signature: _____ Date: _____

Form C-141

Page 6

State of New Mexico
Oil Conservation Division

Incident ID	NAPP2114127159
District RP	
Facility ID	
Application ID	

Closure

The responsible party must attach information demonstrating they have complied with all applicable closure requirements and any conditions or directives of the OCD. This demonstration should be in the form of a comprehensive report (electronic submittals in .pdf format are preferred) including a scaled site map, sampling diagrams, relevant field notes, photographs of any excavation prior to backfilling, laboratory data including chain of custody documents of final sampling, and a narrative of the remedial activities. Refer to 19.15.29.12 NMAC.

Closure Report Attachment Checklist: *Each of the following items must be included in the closure report.*

- ☒ A scaled site and sampling diagram as described in 19.15.29.11 NMAC
- ☒ Photographs of the remediated site prior to backfill or photos of the liner integrity if applicable (Note: appropriate OCD District office must be notified 2 days prior to liner inspection)
- ☒ Laboratory analyses of final sampling (Note: appropriate ODC District office must be notified 2 days prior to final sampling)
- ☒ Description of remediation activities

I hereby certify that the information given above is true and complete to the best of my knowledge and understand that pursuant to OCD rules and regulations all operators are required to report and/or file certain release notifications and perform corrective actions for releases which may endanger public health or the environment. The acceptance of a C-141 report by the OCD does not relieve the operator of liability should their operations have failed to adequately investigate and remediate contamination that pose a threat to groundwater, surface water, human health or the environment. In addition, OCD acceptance of a C-141 report does not relieve the operator of responsibility for compliance with any other federal, state, or local laws and/or regulations. The responsible party acknowledges they must substantially restore, reclaim, and re-vegetate the impacted surface area to the conditions that existed prior to the release or their final land use in accordance with 19.15.29.13 NMAC including notification to the OCD when reclamation and re-vegetation are complete.

Printed Name: DALE WOODALL Title: ENV. PROFESSIONAL

Signature: Dale Woodall Date: 8/11/2022

email: DALE.WOODALL@DVN.COM Telephone: 575-748-1838

OCD Only

Received by: _____ Date: _____

Closure approval by the OCD does not relieve the responsible party of liability should their operations have failed to adequately investigate and remediate contamination that poses a threat to groundwater, surface water, human health, or the environment nor does not relieve the responsible party of compliance with any other federal, state, or local laws and/or regulations.

Closure Approved by: _____ Date: _____

Printed Name: _____ Title: _____

C-141

District I
1625 N. French Dr., Hobbs, NM 88240
District II
811 S. First St., Artesia, NM 88210
District III
1000 Rio Brazos Road, Aztec, NM 87410
District IV
1220 S. St. Francis Dr., Santa Fe, NM 87505

State of New Mexico
Energy Minerals and Natural
Resources Department

Oil Conservation Division
1220 South St. Francis Dr.
Santa Fe, NM 87505

Form C-141
Revised August 24, 2018
Submit to appropriate OCD District office

Incident ID	nAPP2114127159
District RP	
Facility ID	
Application ID	

Release Notification

Responsible Party

Responsible Party	Devon Energy Production Company	OGRID	6137
Contact Name	Wesley Mathews	Contact Telephone	575-578-6195
Contact email	Wesley.Mathews@dvn.com	Incident # (assigned by OCD)	
Contact mailing address	6488 Seven Rivers Hwy Artesia, NM 88210		

Location of Release Source

Latitude 32.2552311 Longitude -103.5727709
(NAD 83 in decimal degrees to 5 decimal places)

Site Name	Thistle Trunkline	Site Type	
Date Release Discovered	5/20/2021	API# (if applicable)	

Unit Letter	Section	Township	Range	County
P	33	23S	33E	Lea

Surface Owner: ☐ State ☒ Federal ☐ Tribal ☐ Private (Name: _____)

Nature and Volume of Release

Material(s) Released (Select all that apply and attach calculations or specific justification for the volumes provided below)

<input type="checkbox"/> Crude Oil	Volume Released (bbls)	Volume Recovered (bbls)
<input checked="" type="checkbox"/> Produced Water	Volume Released (bbls) 256.61 BBLS	Volume Recovered (bbls) 195 BBLS
	Is the concentration of total dissolved solids (TDS) in the produced water >10,000 mg/l?	<input type="checkbox"/> Yes <input type="checkbox"/> No
<input type="checkbox"/> Condensate	Volume Released (bbls)	Volume Recovered (bbls)
<input type="checkbox"/> Natural Gas	Volume Released (Mcf)	Volume Recovered (Mcf)
<input type="checkbox"/> Other (describe)	Volume/Weight Released (provide units)	Volume/Weight Recovered (provide units)

Cause of Release Ball valve on main water line riser failed causing fluid release.

C-141

Form C-141

Page 2

State of New Mexico
Oil Conservation Division

Incident ID	nAPP2114127159
District RP	
Facility ID	
Application ID	

Was this a major release as defined by 19.15.29.7(A) NMAC? <input checked="" type="checkbox"/> Yes <input type="checkbox"/> No	If YES, for what reason(s) does the responsible party consider this a major release? Spill is over 25 BBLS.
If YES, was immediate notice given to the OCD? By whom? To whom? When and by what means (phone, email, etc)? NOR was completed on the OCD website.	

Initial Response

The responsible party must undertake the following actions immediately unless they could create a safety hazard that would result in injury

<input checked="" type="checkbox"/> The source of the release has been stopped. <input checked="" type="checkbox"/> The impacted area has been secured to protect human health and the environment. <input type="checkbox"/> Released materials have been contained via the use of berms or dikes, absorbent pads, or other containment devices. <input checked="" type="checkbox"/> All free liquids and recoverable materials have been removed and managed appropriately.
If all the actions described above have <u>not</u> been undertaken, explain why: Spill was not in containment.
Per 19.15.29.8 B. (4) NMAC the responsible party may commence remediation immediately after discovery of a release. If remediation has begun, please attach a narrative of actions to date. If remedial efforts have been successfully completed or if the release occurred within a lined containment area (see 19.15.29.11(A)(5)(a) NMAC), please attach all information needed for closure evaluation.
I hereby certify that the information given above is true and complete to the best of my knowledge and understand that pursuant to OCD rules and regulations all operators are required to report and/or file certain release notifications and perform corrective actions for releases which may endanger public health or the environment. The acceptance of a C-141 report by the OCD does not relieve the operator of liability should their operations have failed to adequately investigate and remediate contamination that pose a threat to groundwater, surface water, human health or the environment. In addition, OCD acceptance of a C-141 report does not relieve the operator of responsibility for compliance with any other federal, state, or local laws and/or regulations.
Printed Name: Kendra DeHoyos Title: EHS Associate Signature: Kendra DeHoyos Date: 6/8/2021 email: Kendra.DeHoyos@dmv.com Telephone: 575-748-0167
OCD Only Received by: Ramona Marcus Date: 6/8/2021

C-141

NAPP2114127159

Spill Volume(Bbls) Calculator	
<i>Inputs in blue, Outputs in red</i>	
Contaminated Soil measurement	
Area (square feet)	Depth(inches)
6826.795	4.000
Cubic Feet of Soil Impacted	2275.598
Barrels of Soil Impacted	405.63
Soil Type	Clay/Sand
Barrels of Water Assuming 100% Saturation	60.84
Saturation	Fluid present with shovel/backhoe
Estimated Barrels of Water Released	60.84
Free Standing Fluid Only	
Area (square feet)	Depth(inches)
3294.72	4.000
Standing fluid	195.765
Total fluids spilled	256.610



12 of 234 < > ☰ ▼

48hr notice Inbox x**Matt Taylor** <matt.caprockservices@gmail.com>

Wed, Jun 22, 11:13 AM



to Mike, ▼

Good morning Mr. Bratcher, On behalf of Devon Energy, Caprock Services LLC, is giving the required 48 hour notice before performing the final sampling of the mesquite booster trunk line. --

Matt Taylor
Operations Manager
(575)408-3638
Caprock Services, LLC.
PO Box 457
Lovington, NM 88260

**Bratcher, Mike, EMNRD** <mike.bratcher@state.nm.us>

Wed, Jun 22, 12:57 PM

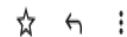

to me ▼

Matt,

Thanks for the notification. This will count as your notice, but when you get a chance, please resend with the incident number included, then include all correspondence in the closure report so it get documented in the project file.

Thanks,

Mike Bratcher • Incident Supervisor

48 Hr notice

**Matt Taylor** <matt.caprockservices@gmail.com>

Mon, Jul 11, 9:01 AM

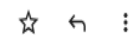

to Mike, ▼

Good morning Mr. Bratcher, On behalf of Devon Energy, Caprock Services LLC, is giving the required 48 hour notice before performing the final sampling of the mesquite booster trunk line.

Incident number nAPP2114127159

--

Matt Taylor
Operations Manager
(575)408-3638
Caprock Services, LLC.
PO Box 457
Lovington, NM 88260

District I
1625 N. French Dr., Hobbs, NM 88240
Phone:(575) 393-6161 Fax:(575) 393-0720
District II
811 S. First St., Artesia, NM 88210
Phone:(575) 748-1283 Fax:(575) 748-9720
District III
1000 Rio Brazos Rd., Aztec, NM 87410
Phone:(505) 334-6178 Fax:(505) 334-6170
District IV
1220 S. St Francis Dr., Santa Fe, NM 87505
Phone:(505) 476-3470 Fax:(505) 476-3462

State of New Mexico
Energy, Minerals and Natural Resources
Oil Conservation Division
1220 S. St Francis Dr.
Santa Fe, NM 87505

CONDITIONS

Action 151379

CONDITIONS

Operator: DEVON ENERGY PRODUCTION COMPANY, LP 333 West Sheridan Ave. Oklahoma City, OK 73102	OGRID: 6137
	Action Number: 151379
	Action Type: [C-141] Release Corrective Action (C-141)

CONDITIONS

Created By	Condition	Condition Date
jnobui	Closure Report Approved.	11/14/2022