

January 19, 2023

1220 S. St. Francis Drive

Santa Fe, NM 87505

Re: Closure Request
Marshall Winston Loco Dinero 5H
NMOCD Reference #: nAPP2200630825

To Whom It May Concern

RXSoil, Inc. is pleased to submit the closure request summarizing work done for the remediation of impacted soil for the above release.

Sincerely,

Maverick Mickle
Technical and Engineering Analyst
RXSoil, Inc.
(682) 351-5435

Jace Caraway
Chief Operating Officer
RXSoil, Inc.
(940) 210-2051

Table of Contents

I.	Introduction.....	3
II.	Site Assessment/Characterization.....	3
III.	Remediation	3
IV.	Restoration, Reclamation and Re-vegetation	4

Figures

1.	Vicinity Map.....	5
2.	Spill Map.....	6
3.	OES POD Map.....	9

Appendix

A.	C-141	10
B.	Summary Table.....	15
C.	Site Photographs	24
D.	Laboratory Reports.....	28

I. Introduction

On behalf of, Marshall Winston, LLC, RXSoil, Inc. ("RXSoil") has prepared this closure request that describes remediation of the release at the Loco Dinero 5H (Coordinates 32.441309° -103.533647°) in Lea County reference number: nAPP2200630825.

The C-141 is given in *Appendix A*.

II. Site Assessment/Characterization

1. **Spill Map** – See *Figure 2*
2. **Depth to ground water** – The depth to groundwater was assumed to be <50' due to lack of wells nearby.
3. **Wellhead protection area** – There are no known water sources within a half mile of the release.
4. **Distance to nearest significant watercourse** – There are no significant watercourses within a half mile of the release.
5. **Soil/waste characteristics** – The release was delineated, and sample results are shown in the sample table. Delineation samples were all taken from surface to 1' BGS. Soil samples were submitted to Cardinal Laboratories and tested for chlorides, TPH and BTEX. All final samples tested below Table 1 thresholds for projects with depth to groundwater <50'. Results from these tests are summarized in *Appendix B* with the laboratory report shown in *Appendix E*.

III. Closure Reporting

1. **Scaled site and sampling diagram** – See *Figure 2* for excavation samples.
2. **Photographs of remediated site prior to backfill** – See *Appendix D* for photographs of the site prior to backfill.
3. **Laboratory analyses of final sampling** - See *Appendix E* for laboratory reports summarized in *Appendix C*.
4. **Description of all remedial activities** – Prior to treatment the most contaminated material (266 Cu Yds) was removed and disposed of at an NMOCD approved facility. RXSoil treated the rest of the area impacted by the over spray release with RXBiotics, RXSoil's microbial solution. Samples were collected throughout the impacted area. Samples were collected on a 14' by 14' grid with each sample representing no more than 200 square feet, per regulatory requirements. If the sample tested above thresholds listed Table 1, treatment would continue in the area. All samples tested below thresholds for TPH, BTEX, and chlorides. Sample locations are shown in *Figure 2* while results are summarized in a table in *Appendix C*.

Sidewall and bottom samples were taken using a stainless-steel hand shovel. All tools were decontaminated before each sample, as specified in *Field Equipment Cleaning and Decontamination* (EPA, 2015). This includes wiping the equipment clean, water-rinsing the equipment, washing the equipment in detergent and water, and rinsing the equipment in water.

Samples were temporarily transferred to a new plastic bag in the field. Once in a location safer for handling glass, the samples were transferred to glass jars, supplied by an approved laboratory. The threads on all jars were wiped clean to allow an air-tight seal. Samples were transferred on ice to a third-party laboratory to ensure tests were completed within 14 days (as recommended in the EPA handbook).

All lab reports of sampling can be found in *Appendix E*.

IV. Restoration, Reclamation and Re-Vegetation

Reseeding will occur prior to the next growing season and the location will be monitored for growth.

On behalf of all parties, RXSoil is requesting no further action for this remediation project



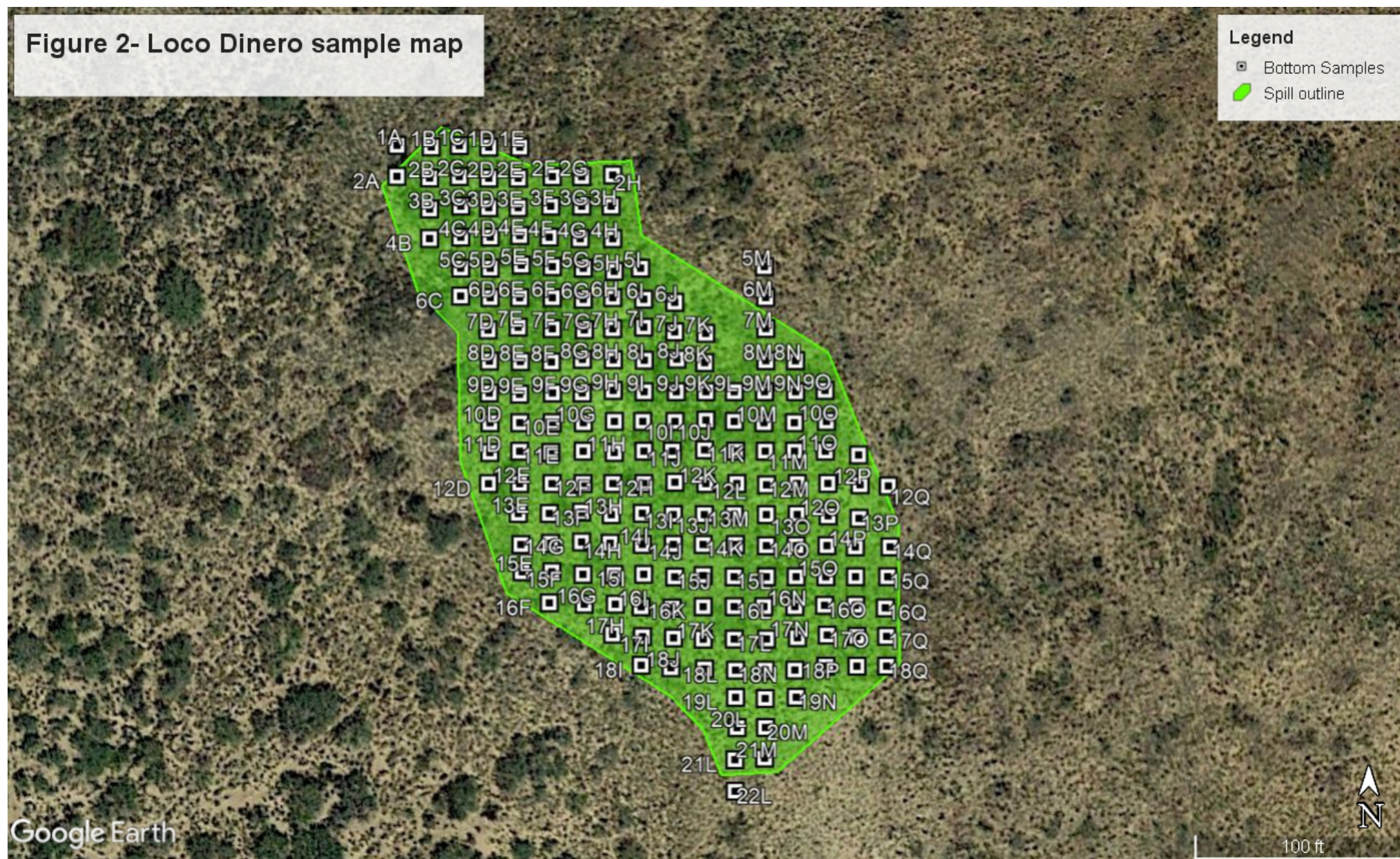



Loco Dinero - Delineation Results							
Sample ID	Sample Date	Received	Lab ID Sample	Benzene	BTEX	TPH	Depth
				8021B			S-1'
1S	1/6/2022	1/6/2022	H220053-01	<0.050	<0.300	197	Surface
2S	1/6/2022	1/6/2022	H220053-02	<0.050	<0.300	13.0	Surface
3	1/6/2022	1/6/2022	H220053-03	<0.050	<0.300	93.9	1Ft
4	1/6/2022	1/6/2022	H220053-04	<0.050	<0.300	5,912	1Ft
5	1/6/2022	1/6/2022	H220053-05	<0.050	<0.300	320	1Ft
NMOCD Thresholds - Reclamation Rule Top 4'				10	50	100	
Bold results indicate samples above threshold							
All samples reported in mg/kg unless otherwise noted							

Figure 3 - OSE POD Locations Map

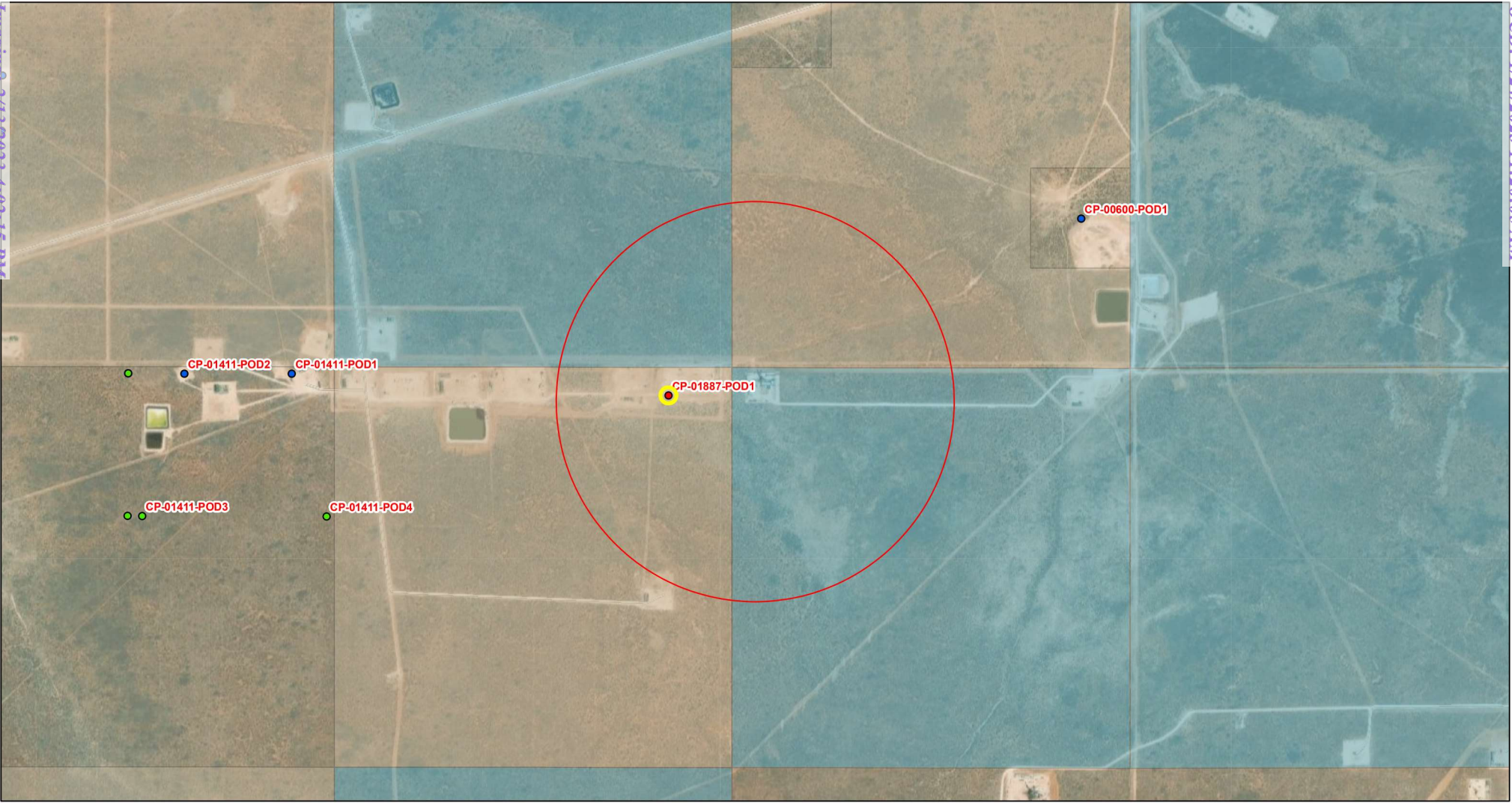

7/5/2022, 10:50:04 AM

GIS WATERS PODs

● Active

● Pending

● Plugged

OSE District Boundary

Closure Area

New Mexico State Trust Lands

Subsurface Estate

Both Estates

SiteBoundaries

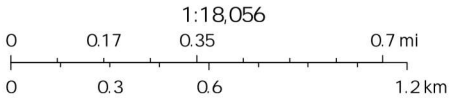

Esri, HERE, GeoTechnologies, Inc., Esri, HERE, Garmin, GeoTechnologies, Inc., U.S. Department of Energy Office of Legacy Management, Maxar

Unofficial Online Map
These maps are distributed "as is" without warranty of any kind.

APPENDIX A

C-141

District I
1625 N. French Dr., Hobbs, NM 88240
District II
811 S. First St., Artesia, NM 88210
District III
1000 Rio Brazos Road, Aztec, NM 87410
District IV
1220 S. St. Francis Dr., Santa Fe, NM 87505

State of New Mexico
Energy Minerals and Natural
Resources Department

Oil Conservation Division
1220 South St. Francis Dr.
Santa Fe, NM 87505

Form C-141
Revised August 24, 2018
Submit to appropriate OCD District office

Incident ID	NAPP2200630825
District RP	
Facility ID	
Application ID	

Release Notification

Responsible Party

Responsible Party Marshall & Winston, Inc.	OGRID 14187
Contact Name Todd Passmore	Contact Telephone 432-894-0165
Contact email tpassmore@mar-win.com	Incident # (assigned by OCD) nAPP2200630825
Contact mailing address P. O. Box 50880, Midland, TX 79710	

Location of Release Source

Latitude 32.44143° Longitude 103.53320°
(NAD 83 in decimal degrees to 5 decimal places)

Site Name Loco Dinero 36 State Com 4H & 5H	Site Type Battery
Date Release Discovered 01/04/2022	API# (if applicable)

Unit Letter	Section	Township	Range	County
D	36	21S	33E	Lea

Surface Owner: X State ☐ Federal ☐ Tribal ☐ Private (Name: _____)

Nature and Volume of Release

Material(s) Released (Select all that apply and attach calculations or specific justification for the volumes provided below)

X Crude Oil	Volume Released (bbls) 15	Volume Recovered (bbls) 0
<input type="checkbox"/> Produced Water	Volume Released (bbls)	Volume Recovered (bbls)
	Is the concentration of dissolved chloride in the produced water >10,000 mg/l?	<input type="checkbox"/> Yes <input type="checkbox"/> No
<input type="checkbox"/> Condensate	Volume Released (bbls)	Volume Recovered (bbls)
<input type="checkbox"/> Natural Gas	Volume Released (Mcf)	Volume Recovered (Mcf)
<input type="checkbox"/> Other (describe)	Volume/Weight Released (provide units)	Volume/Weight Recovered (provide units)

Cause of Release

Frozen dump valve – misting oil in the pasture.

Incident ID	NAPP2200630825
District RP	
Facility ID	
Application ID	

<p>Was this a major release as defined by 19.15.29.7(A) NMAC?</p> <p><input type="checkbox"/> Yes <input checked="" type="checkbox"/> No</p>	<p>If YES, for what reason(s) does the responsible party consider this a major release?</p>
<p>If YES, was immediate notice given to the OCD? By whom? To whom? When and by what means (phone, email, etc)?</p>	

Initial Response

The responsible party must undertake the following actions immediately unless they could create a safety hazard that would result in injury

X The source of the release has been stopped.

X The impacted area has been secured to protect human health and the environment.

X Released materials have been contained via the use of berms or dikes, absorbent pads, or other containment devices.

X All free liquids and recoverable materials have been removed and managed appropriately.

If all the actions described above have not been undertaken, explain why:

Per 19.15.29.8 B. (4) NMAC the responsible party may commence remediation immediately after discovery of a release. If remediation has begun, please attach a narrative of actions to date. If remedial efforts have been successfully completed or if the release occurred within a lined containment area (see 19.15.29.11(A)(5)(a) NMAC), please attach all information needed for closure evaluation.

I hereby certify that the information given above is true and complete to the best of my knowledge and understand that pursuant to OCD rules and regulations all operators are required to report and/or file certain release notifications and perform corrective actions for releases which may endanger public health or the environment. The acceptance of a C-141 report by the OCD does not relieve the operator of liability should their operations have failed to adequately investigate and remediate contamination that pose a threat to groundwater, surface water, human health or the environment. In addition, OCD acceptance of a C-141 report does not relieve the operator of responsibility for compliance with any other federal, state, or local laws and/or regulations.

Printed Name: Todd Passmore Title: Operations Manager

Signature: Todd Passmore by SR Date: 01/06/2022

email: tpassmore@mar-win.com Telephone: 432-684-6373(o) 432-894-0165(c)

OCD Only

Received by: Jocelyn Harimon Date: 12/19/2022

District I
1625 N. French Dr., Hobbs, NM 88240
Phone:(575) 393-6161 Fax:(575) 393-0720
District II
811 S. First St., Artesia, NM 88210
Phone:(575) 748-1283 Fax:(575) 748-9720
District III
1000 Rio Brazos Rd., Aztec, NM 87410
Phone:(505) 334-6178 Fax:(505) 334-6170
District IV
1220 S. St Francis Dr., Santa Fe, NM 87505
Phone:(505) 476-3470 Fax:(505) 476-3462

State of New Mexico
Energy, Minerals and Natural Resources
Oil Conservation Division
1220 S. St Francis Dr.
Santa Fe, NM 87505

CONDITIONS

Action 168428

CONDITIONS

Operator: MARSHALL & WINSTON INC P.O. Box 50880 Midland, TX 79710	OGRID: 14187
	Action Number: 168428
	Action Type: [C-141] Release Corrective Action (C-141)

CONDITIONS

Created By	Condition	Condition Date
jharimon	None	12/19/2022

Incident ID	nAPP2200630825
District RP	
Facility ID	
Application ID	

Closure

The responsible party must attach information demonstrating they have complied with all applicable closure requirements and any conditions or directives of the OCD. This demonstration should be in the form of a comprehensive report (electronic submittals in .pdf format are preferred) including a scaled site map, sampling diagrams, relevant field notes, photographs of any excavation prior to backfilling, laboratory data including chain of custody documents of final sampling, and a narrative of the remedial activities. Refer to 19.15.29.12 NMAC.

Closure Report Attachment Checklist: *Each of the following items must be included in the closure report.*

- ☒ A scaled site and sampling diagram as described in 19.15.29.11 NMAC
- ☒ Photographs of the remediated site prior to backfill or photos of the liner integrity if applicable (Note: appropriate OCD District office must be notified 2 days prior to liner inspection)
- ☒ Laboratory analyses of final sampling (Note: appropriate ODC District office must be notified 2 days prior to final sampling)
- ☒ Description of remediation activities

I hereby certify that the information given above is true and complete to the best of my knowledge and understand that pursuant to OCD rules and regulations all operators are required to report and/or file certain release notifications and perform corrective actions for releases which may endanger public health or the environment. The acceptance of a C-141 report by the OCD does not relieve the operator of liability should their operations have failed to adequately investigate and remediate contamination that pose a threat to groundwater, surface water, human health or the environment. In addition, OCD acceptance of a C-141 report does not relieve the operator of responsibility for compliance with any other federal, state, or local laws and/or regulations. The responsible party acknowledges they must substantially restore, reclaim, and re-vegetate the impacted surface area to the conditions that existed prior to the release or their final land use in accordance with 19.15.29.13 NMAC including notification to the OCD when reclamation and re-vegetation are complete.

Printed Name: Maverick Mickle Title: Technical & Engineering Analyst

Signature: Maverick Mickle Date: 1.24.2023

email: Maverick.Mickle@rxpower.net Telephone: (682) 351-5435

OCD Only

Received by: _____ Date: _____

Closure approval by the OCD does not relieve the responsible party of liability should their operations have failed to adequately investigate and remediate contamination that poses a threat to groundwater, surface water, human health, or the environment nor does not relieve the responsible party of compliance with any other federal, state, or local laws and/or regulations.

Closure Approved by: Jennifer Nobui Date: 02/13/2023

Printed Name: Jennifer Nobui Title: Environmental Specialist A

APPENDIX B

DATA SUMMARY TABLE

Marshall & Winston - Loco Dinero - 7/12/2022								
Sample Name	Sample Date	Analyzed	Lab ID Sample	Chloride	Benzene	BTEX	TPH	Sample Depth
				Method 4500	8021B		8015M	FT
NMOCD Thresholds				600	10	50	100	Composite
BOLD results indicate results above threshold, treatment continued								
- Indicates data not tested								
1A	3/24/2022	3/28/2022	H221190-01	240	<0.050	<0.300	149	S - 1Ft
1A	5/18/2022	5/20/2022	H222129-01	-	-	-	24	S - 1Ft
1B	3/24/2022	3/28/2022	H221190-02	400	<0.050	<0.300	1197	S - 1Ft
1B	5/18/2022	5/20/2022	H222129-03	-	-	-	40	S - 1Ft
1C	3/24/2022	3/28/2022	H221190-03	480	<0.050	<0.300	1242	S - 1Ft
1C	5/18/2022	5/23/2022	H222129-06	-	-	-	28	S - 1Ft
1D	3/24/2022	3/28/2022	H221190-04	32	<0.050	<0.300	18	S - 1Ft
1E	3/24/2022	3/29/2022	H221190-05	48	<0.050	<0.300	<30.0	S - 1Ft
1H	5/18/2022	5/23/2022	H222129-66	64	<0.050	<0.300	55	S - 1Ft
2A	3/24/2022	3/29/2022	H221190-06	512	<0.050	<0.300	149	S - 1Ft
2A	5/18/2022	5/20/2022	H222129-02	-	-	-	<10.0	S - 1Ft
2B	3/24/2022	3/29/2022	H221190-07	528	<0.050	<0.300	120	S - 1Ft
2B	5/18/2022	5/20/2022	H222129-04	-	-	-	<10.0	S - 1Ft
2C	3/24/2022	3/29/2022	H221190-08	32	<0.050	<0.300	<30.0	S - 1Ft
2D	3/24/2022	3/29/2022	H221190-09	64	<0.050	<0.300	<30.0	S - 1Ft
2E	3/24/2022	3/29/2022	H221190-10	32	<0.050	<0.300	<30.0	S - 1Ft
2F	3/24/2022	3/29/2022	H221190-11	80	<0.050	<0.300	61	S - 1Ft
2G	3/24/2022	3/29/2022	H221190-12	80	<0.050	<0.300	19	S - 1Ft
2H	3/24/2022	3/29/2022	H221190-13	64	<0.050	<0.300	<30.0	S - 1Ft
2I	5/18/2022	5/23/2022	H222129-69	48	<0.050	<0.300	62	S - 1Ft
3B	3/24/2022	3/29/2022	H221190-14	192	0.052	11.4	3822	S - 1Ft
3B	5/18/2022	5/20/2022	H222129-05	-	-	-	31	S - 1Ft
3C	3/24/2022	3/29/2022	H221190-15	48	<0.050	<0.300	49	S - 1Ft
3D	3/24/2022	3/29/2022	H221190-16	16	<0.050	<0.300	<30.0	S - 1Ft
3E	3/24/2022	3/29/2022	H221190-17	48	<0.050	<0.300	<30.0	S - 1Ft
3F	3/24/2022	3/28/2022	H221190-18	96	<0.050	<0.300	454	S - 1Ft
3F	5/18/2022	5/20/2022	H222129-15	-	-	-	<10.0	S - 1Ft
3G	3/24/2022	3/28/2022	H221190-19	32	<0.050	<0.300	32	S - 1Ft
3H	3/24/2022	3/29/2022	H221190-20	48	<0.050	<0.300	<30.0	S - 1Ft
3I	5/18/2022	5/23/2022	H222129-70	32	<0.050	<0.300	19	S - 1Ft
3J	5/18/2022	5/24/2022	H222129-74	32	<0.050	<0.300	<10.0	S - 1Ft
3K	5/18/2022	5/23/2022	H222129-79	112	<0.050	<0.300	101	S - 1Ft
3K	6/14/2022	6/16/2022	H222555-28	-	-	-	25	S - 1Ft
4B	3/24/2022	3/29/2022	H221190-21	32	<0.050	<0.300	37	S - 1Ft
4C	3/24/2022	3/28/2022	H221190-22	48	<0.050	<0.300	<30.0	S - 1Ft
4D	3/24/2022	3/29/2022	H221190-23	464	<0.050	<0.300	2025	S - 1Ft
4D	5/18/2022	5/20/2022	H222129-07	-	-	-	92	S - 1Ft
4E	3/24/2022	3/29/2022	H221190-24	48	<0.050	<0.300	77	S - 1Ft
4F	3/24/2022	3/29/2022	H221190-25	64	<0.050	<0.300	329	S - 1Ft
4F	5/18/2022	5/20/2022	H222129-16	-	-	-	<10.0	S - 1Ft
4G	3/24/2022	3/29/2022	H221190-26	48	<0.050	<0.300	37	S - 1Ft

4H	3/24/2022	3/29/2022	H221190-27	64	<0.050	<0.300	<30.0	S - 1Ft
4I	5/18/2022	5/24/2022	H222129-71	96	<0.050	<0.300	223	S - 1Ft
4I	6/14/2022	6/15/2022	H222555-18	-	-	-	<10.0	S - 1Ft
4J	5/18/2022	5/23/2022	H222129-75	32	<0.050	<0.300	17	S - 1Ft
4K	5/18/2022	5/23/2022	H222129-80	64	<0.050	<0.300	18	S - 1Ft
5C	3/24/2022	3/28/2022	H221190-28	32	<0.050	<0.300	<30.0	S - 1Ft
5D	3/24/2022	3/28/2022	H221190-29	32	<0.050	<0.300	<30.0	S - 1Ft
5E	3/24/2022	3/28/2022	H221190-30	48	<0.050	<0.300	34	S - 1Ft
5F	3/24/2022	3/28/2022	H221190-31	48	<0.050	<0.300	50	S - 1Ft
5G	3/24/2022	3/28/2022	H221190-32	48	<0.050	<0.300	42	S - 1Ft
5H	3/24/2022	3/28/2022	H221190-33	32	<0.050	<0.300	229	S - 1Ft
5H	5/18/2022	5/20/2022	H222129-30	-	-	-	86	S - 1Ft
5I	3/24/2022	3/29/2022	H221190-34	64	<0.050	<0.300	<30.0	S - 1Ft
5J	5/18/2022	5/23/2022	H222129-76	96	<0.050	<0.300	488	S - 1Ft
5J	6/14/2022	6/15/2022	H222555-22	-	-	-	<10.0	S - 1Ft
5K	5/18/2022	5/23/2022	H222129-81	64	<0.050	<0.300	393	S - 1Ft
5K	6/14/2022	6/16/2022	H222555-29	-	-	-	19	S - 1Ft
5L	5/18/2022	5/23/2022	H222129-87	112	<0.050	<0.300	711	S - 1Ft
5L	6/14/2022	6/16/2022	H222555-36	-	-	-	<10.0	S - 1Ft
5M	5/18/2022	5/23/2022	H222131-05	16	<0.050	<0.300	15	S - 1Ft
6C	3/24/2022	3/29/2022	H221190-35	32	<0.050	<0.300	52	S - 1Ft
6D	3/24/2022	3/29/2022	H221190-36	48	<0.050	<0.300	52	S - 1Ft
6E	3/24/2022	3/29/2022	H221190-37	48	<0.050	<0.300	118	S - 1Ft
6E	5/18/2022	5/20/2022	H222129-11	-	-	-	32	S - 1Ft
6F	3/24/2022	3/29/2022	H221190-38	112	<0.050	<0.300	590	S - 1Ft
6F	6/14/2022	6/15/2022	H222555-06	-	-	-	<10.0	S - 1Ft
6G	3/24/2022	3/29/2022	H221190-39	32	<0.050	<0.300	<30.0	S - 1Ft
6H	3/24/2022	3/29/2022	H221190-40	32	<0.050	<0.300	<30.0	S - 1Ft
6I	3/24/2022	3/29/2022	H221190-41	32	<0.050	<0.300	37	S - 1Ft
6J	3/24/2022	3/29/2022	H221190-42	<16.0	<0.050	<0.300	28	S - 1Ft
6K	5/18/2022	5/23/2022	H222129-82	96	<0.050	<0.300	417	S - 1Ft
6K	6/14/2022	6/16/2022	H222555-30	-	-	-	<10.0	S - 1Ft
6L	5/18/2022	5/23/2022	H222129-88	128	<0.050	<0.300	139	S - 1Ft
6L	6/14/2022	6/15/2022	H222555-37	-	-	-	<10.0	S - 1Ft
6M	5/18/2022	5/23/2022	H222131-06	32	<0.050	<0.300	<10.0	S - 1Ft
7D	3/24/2022	3/29/2022	H221190-43	32	<0.050	<0.300	205	S - 1Ft
7D	6/14/2022	6/15/2022	H222555-01	-	-	-	<10.0	S - 1Ft
7E	3/24/2022	3/29/2022	H221190-44	32	<0.050	<0.300	96	S - 1Ft
7F	3/24/2022	3/29/2022	H221190-45	48	<0.050	<0.300	42	S - 1Ft
7G	3/24/2022	3/29/2022	H221190-46	48	<0.050	<0.300	316	S - 1Ft
7G	5/18/2022	5/20/2022	H222129-24	-	-	-	<10.0	S - 1Ft
7H	3/24/2022	3/29/2022	H221190-47	48	<0.050	<0.300	10	S - 1Ft
7I	3/24/2022	3/29/2022	H221190-48	48	<0.050	<0.300	25	S - 1Ft
7J	3/24/2022	3/29/2022	H221190-49	16	<0.050	<0.300	<30.0	S - 1Ft
7K	3/24/2022	3/29/2022	H221190-50	48	<0.050	<0.300	59	S - 1Ft
7L	5/18/2022	5/23/2022	H222129-89	112	<0.050	<0.300	543	S - 1Ft
7L	6/14/2022	6/15/2022	H222555-38	-	-	-	<10.0	S - 1Ft
7M	5/18/2022	5/23/2022	H222131-07	48	<0.050	<0.300	96	S - 1Ft

8D	3/24/2022	3/29/2022	H221190-51	48	<0.050	<0.300	17	S - 1Ft
8E	3/24/2022	3/29/2022	H221190-52	64	<0.050	<0.300	<30.0	S - 1Ft
8F	3/24/2022	3/29/2022	H221190-53	32	<0.050	<0.300	94	S - 1Ft
8G	3/24/2022	3/29/2022	H221190-54	48	<0.050	<0.300	49	S - 1Ft
8H	3/24/2022	3/29/2022	H221190-55	32	<0.050	<0.300	<30.0	S - 1Ft
8I	3/24/2022	3/29/2022	H221190-56	48	<0.050	<0.300	15	S - 1Ft
8J	3/24/2022	3/29/2022	H221190-57	32	<0.050	<0.300	36	S - 1Ft
8K	3/24/2022	3/29/2022	H221190-58	32	<0.050	<0.300	29	S - 1Ft
8L	5/18/2022	5/23/2022	H222129-90	48	<0.050	<0.300	521	S - 1Ft
8L	6/14/2022	6/16/2022	H222555-39	-	-	-	<10.0	S - 1Ft
8M	5/18/2022	5/23/2022	H222131-08	144	<0.050	<0.300	369	S - 1Ft
8M	6/14/2022	6/16/2022	H222555-42	-	-	-	<10.0	S - 1Ft
8N	5/18/2022	5/23/2022	H222131-14	176	<0.050	<0.300	1058	S - 1Ft
8N	6/14/2022	6/16/2022	H222555-48	-	-	-	<10.0	S - 1Ft
9D	3/24/2022	3/29/2022	H221190-59	48	<0.050	<0.300	279	S - 1Ft
9D	6/14/2022	6/15/2022	H222555-02	-	-	-	13.3	S - 1Ft
9E	3/24/2022	3/29/2022	H221190-60	32	<0.050	<0.300	27	S - 1Ft
9F	3/24/2022	3/29/2022	H221190-61	64	<0.050	<0.300	594	S - 1Ft
9F	6/14/2022	6/15/2022	H222555-07	-	-	-	<10.0	S - 1Ft
9G	3/24/2022	3/29/2022	H221190-62	96	<0.050	<0.300	132	S - 1Ft
9G	5/18/2022	5/20/2022	H222129-25	-	-	-	<10.0	S - 1Ft
9H	3/24/2022	3/29/2022	H221190-63	16	<0.050	<0.300	45	S - 1Ft
9I	3/24/2022	3/29/2022	H221190-64	16	<0.050	<0.300	12	S - 1Ft
9J	3/24/2022	3/29/2022	H221190-65	32	<0.050	<0.300	11	S - 1Ft
9K	3/24/2022	3/29/2022	H221190-66	48	<0.050	<0.300	<30.0	S - 1Ft
9L	3/24/2022	3/29/2022	H221190-67	32	<0.050	<0.300	<30.0	S - 1Ft
9M	5/18/2022	5/23/2022	H222131-09	80	<0.050	<0.300	88	S - 1Ft
9N	5/18/2022	5/23/2022	H222131-15	64	<0.050	<0.300	189	S - 1Ft
9N	6/14/2022	6/16/2022	H222555-49	-	-	-	<10.0	S - 1Ft
9O	5/18/2022	5/23/2022	H222131-24	128	<0.050	<0.300	215	S - 1Ft
9O	6/14/2022	6/16/2022	H222555-57	-	-	-	<10.0	S - 1Ft
10D	3/24/2022	3/28/2022	H221190-68	32	<0.050	<0.300	27	S - 1Ft
10E	3/24/2022	3/28/2022	H221190-69	16	<0.050	<0.300	14	S - 1Ft
10F	3/24/2022	3/28/2022	H221190-70	48	<0.050	<0.300	24	S - 1Ft
10G	3/24/2022	3/29/2022	H221190-71	32	<0.050	<0.300	251	S - 1Ft
10G	5/18/2022	5/20/2022	H222129-26	-	-	-	12	S - 1Ft
10H	3/24/2022	3/29/2022	H221190-72	128	<0.050	<0.300	907	S - 1Ft
10H	5/18/2022	5/20/2022	H222129-31	-	-	-	21	S - 1Ft
10I	3/24/2022	3/29/2022	H221190-73	16	<0.050	<0.300	<30.0	S - 1Ft
10J	3/24/2022	3/29/2022	H221190-74	32	<0.050	<0.300	18	S - 1Ft
10K	3/24/2022	3/29/2022	H221190-75	48	<0.050	<0.300	320	S - 1Ft
10K	6/14/2022	6/16/2022	H222555-31	-	-	-	<10.0	S - 1Ft
10L	3/24/2022	3/29/2022	H221190-76	48	<0.050	<0.300	106	S - 1Ft
10L	5/18/2022	5/21/2022	H222129-53	-	-	-	91	S - 1Ft
10M	3/24/2022	3/29/2022	H221190-77	32	<0.050	<0.300	59	S - 1Ft
10N	5/18/2022	5/23/2022	H222131-16	48	<0.050	<0.300	54	S - 1Ft
10O	5/18/2022	5/23/2022	H222131-25	128	<0.050	<0.300	1621	S - 1Ft
10O	6/14/2022	6/16/2022	H222555-58	-	-	-	<10.0	S - 1Ft
11D	3/24/2022	3/29/2022	H221190-78	32	<0.050	<0.300	26	S - 1Ft
11E	3/24/2022	3/29/2022	H221190-79	80	<0.050	<0.300	941	S - 1Ft

11E	6/14/2022	6/15/2022	H222555-04	-	-	-	<10.0	S - 1Ft
11F	3/24/2022	3/29/2022	H221190-80	48	<0.050	<0.300	104	S - 1Ft
11F	6/14/2022	6/15/2022	H222555-08	-	-	-	<10.0	S - 1Ft
11G	3/24/2022	3/29/2022	H221190-81	32	<0.050	<0.300	11	S - 1Ft
11H	3/24/2022	3/29/2022	H221190-82	240	<0.050	<0.300	2570	S - 1Ft
11H	6/14/2022	6/15/2022	H222555-15	-	-	-	<10.0	S - 1Ft
11I	3/24/2022	3/29/2022	H221190-83	96	<0.050	<0.300	629	S - 1Ft
11I	5/18/2022	5/21/2022	H222129-37	-	-	-	15	S - 1Ft
11J	3/24/2022	3/29/2022	H221190-84	32	<0.050	<0.300	148	S - 1Ft
11J	6/14/2022	6/15/2022	H222555-23	-	-	-	<10.0	S - 1Ft
11K	3/24/2022	3/29/2022	H221190-85	160	<0.050	<0.300	1143	S - 1Ft
11K	6/14/2022	6/16/2022	H222555-32	-	-	-	<10.0	S - 1Ft
11L	3/24/2022	3/28/2022	H221190-86	32	<0.050	<0.300	21	S - 1Ft
11M	3/24/2022	3/29/2022	H221190-87	48	<0.050	<0.300	55	S - 1Ft
11N	5/18/2022	5/23/2022	H222131-17	144	<0.050	<0.300	214	S - 1Ft
11N	6/14/2022	6/16/2022	H222555-50	-	-	-	<10.0	S - 1Ft
11O	5/18/2022	5/23/2022	H222131-26	32	<0.050	<0.300	104	S - 1Ft
11O	6/14/2022	6/16/2022	H222555-59	-	-	-	<10.0	S - 1Ft
11P	5/18/2022	5/24/2022	H222131-34	128	<0.050	<0.300	1102	S - 1Ft
11P	6/14/2022	6/16/2022	H222555-66	-	-	-	<10.0	S - 1Ft
12D	3/24/2022	3/28/2022	H221190-88	80	<0.050	<0.300	136	S - 1Ft
12D	6/14/2022	6/15/2022	H222555-03	-	-	-	<10.0	S - 1Ft
12E	3/24/2022	3/28/2022	H221190-89	64	<0.050	<0.300	195	S - 1Ft
12E	6/14/2022	6/15/2022	H222555-05	-	-	-	<10.0	S - 1Ft
12F	3/24/2022	3/28/2022	H221190-90	32	<0.050	<0.300	41	S - 1Ft
12G	3/24/2022	3/28/2022	H221191-01	32	<0.050	<0.300	10	S - 1Ft
12H	3/24/2022	3/28/2022	H221191-02	80	<0.050	<0.300	203	S - 1Ft
12H	5/18/2022	5/20/2022	H222129-33	-	-	-	10	S - 1Ft
12I	3/24/2022	3/28/2022	H221191-03	64	<0.050	<0.300	153	S - 1Ft
12I	5/18/2022	5/21/2022	H222129-38	-	-	-	48	S - 1Ft
12J	3/24/2022	3/28/2022	H221191-04	80	<0.050	<0.300	154	S - 1Ft
12J	6/14/2022	6/15/2022	H222555-24	-	-	-	<10.0	S - 1Ft
12K	3/24/2022	3/28/2022	H221191-05	48	<0.050	<0.300	27	S - 1Ft
12L	3/24/2022	3/28/2022	H221191-06	80	<0.050	<0.300	638	S - 1Ft
12L	5/18/2022	5/21/2022	H222129-54	-	-	-	18	S - 1Ft
12M	3/24/2022	3/28/2022	H221191-07	32	<0.050	<0.300	64	S - 1Ft
12N	5/18/2022	5/23/2022	H222131-18	144	<0.050	<0.300	417	S - 1Ft
12N	6/14/2022	6/16/2022	H222555-51	-	-	-	<10.0	S - 1Ft
12O	5/18/2022	5/23/2022	H222131-27	64	<0.050	<0.300	340	S - 1Ft
12O	6/14/2022	6/16/2022	H222555-60	-	-	-	<10.0	S - 1Ft
12P	5/18/2022	5/23/2022	H222131-35	64	<0.050	<0.300	280	S - 1Ft
12P	6/14/2022	6/16/2022	H222555-67	-	-	-	<10.0	S - 1Ft
12Q	5/18/2022	5/24/2022	H222131-42	112	<0.050	<0.300	388	S - 1Ft
12Q	6/14/2022	6/16/2022	H222555-74	-	-	-	<10.0	S - 1Ft
13E	3/24/2022	3/29/2022	H221191-08	48	<0.050	<0.300	<30.0	S - 1Ft
13F	3/24/2022	3/30/2022	H221191-09	96	<0.050	<0.300	1329	S - 1Ft
13F	5/18/2022	5/20/2022	H222129-20	-	-	-	98	S - 1Ft

13G	3/24/2022	3/30/2022	H221191-10	48	<0.050	<0.300	256	S - 1Ft
13G	6/14/2022	6/15/2022	H222555-13	-	-	-	<10.0	S - 1Ft
13H	3/24/2022	3/30/2022	H221191-11	64	<0.050	<0.300	130	S - 1Ft
13H	5/18/2022	5/20/2022	H222129-34	-	-	-	<10.0	S - 1Ft
13I	3/24/2022	3/30/2022	H221191-12	32	<0.050	<0.300	<30.0	S - 1Ft
13J	3/24/2022	3/30/2022	H221191-13	64	<0.050	<0.300	228	S - 1Ft
13J	5/18/2022	5/23/2022	H222129-43	-	-	-	23	S - 1Ft
13K	3/24/2022	3/30/2022	H221191-14	16	<0.050	<0.300	25	S - 1Ft
13L	3/24/2022	3/30/2022	H221191-15	48	<0.050	<0.300	46	S - 1Ft
13M	3/24/2022	3/30/2022	H221191-16	48	<0.050	<0.300	21	S - 1Ft
13N	5/18/2022	5/23/2022	H222131-19	128	<0.050	<0.300	242	S - 1Ft
13N	6/14/2022	6/16/2022	H222555-52	-	-	-	<10.0	S - 1Ft
13O	5/18/2022	5/24/2022	H222131-28	96	<0.050	<0.300	576	S - 1Ft
13O	6/14/2022	6/16/2022	H222555-61	-	-	-	<10.0	S - 1Ft
13P	5/18/2022	5/24/2022	H222131-36	128	<0.050	<0.300	322	S - 1Ft
13P	6/14/2022	6/16/2022	H222555-68	-	-	-	<10.0	S - 1Ft
13Q	6/14/2022	6/16/2022	H222555-75	-	-	-	<10.0	S - 1Ft
14E	3/24/2022	3/30/2022	H221191-17	48	<0.050	<0.300	13	S - 1Ft
14F	3/24/2022	3/29/2022	H221191-18	48	<0.050	<0.300	155	S - 1Ft
14F	6/14/2022	6/15/2022	H222555-09	-	-	-	<10.0	S - 1Ft
14G	3/24/2022	3/29/2022	H221191-19	48	<0.050	<0.300	380	S - 1Ft
14G	5/18/2022	5/20/2022	H222129-28	-	-	-	<10.0	S - 1Ft
14H	3/24/2022	3/29/2022	H221191-20	32	<0.050	<0.300	77	S - 1Ft
14I	3/24/2022	3/29/2022	H221191-21	16	<0.050	<0.300	<30.0	S - 1Ft
14J	3/24/2022	3/29/2022	H221191-22	80	<0.050	<0.300	192	S - 1Ft
14J	6/14/2022	6/15/2022	H222555-25	-	-	-	38	S - 1Ft
14K	3/24/2022	3/29/2022	H221191-23	304	<0.050	<0.300	2511	S - 1Ft
14K	6/14/2022	6/16/2022	H222555-33	-	-	-	<10.0	S - 1Ft
14L	3/24/2022	3/29/2022	H221191-24	16	<0.050	<0.300	<30.0	S - 1Ft
14M	3/24/2022	3/29/2022	H221191-25	272	<0.050	<0.300	1183	S - 1Ft
14M	6/14/2022	6/16/2022	H222555-43	-	-	-	<10.0	S - 1Ft
14N	3/24/2022	3/29/2022	H221191-26	128	<0.050	<0.300	381	S - 1Ft
14N	5/18/2022	5/23/2022	H222129-62	-	-	-	97	S - 1Ft
14O	5/18/2022	5/24/2022	H222131-29	80	<0.050	<0.300	105	S - 1Ft
14O	6/14/2022	6/16/2022	H222555-62	-	-	-	<10.0	S - 1Ft
14P	5/18/2022	5/24/2022	H222131-37	224	<0.050	<0.300	320	S - 1Ft
14P	6/14/2022	6/16/2022	H222555-69	-	-	-	<10.0	S - 1Ft
14Q	5/18/2022	5/24/2022	H222131-43	128	<0.050	<0.300	444	S - 1Ft
14Q	6/14/2022	6/16/2022	H222555-76	-	-	-	<10.0	S - 1Ft
15E	3/24/2022	3/29/2022	H221191-27	64	<0.050	<0.300	253	S - 1Ft
15E	5/18/2022	5/20/2022	H222129-14	-	-	-	31	S - 1Ft
15F	3/24/2022	3/29/2022	H221191-28	48	<0.050	<0.300	420	S - 1Ft
15F	6/14/2022	6/15/2022	H222555-10	-	-	-	<10.0	S - 1Ft
15G	3/24/2022	3/29/2022	H221191-29	48	<0.050	<0.300	558	S - 1Ft
15G	5/18/2022	5/20/2022	H222129-29	-	-	-	11	S - 1Ft
15H	3/24/2022	3/29/2022	H221191-30	32	<0.050	<0.300	117	S - 1Ft
15H	5/18/2022	5/21/2022	H222129-35	-	-	-	<10.0	S - 1Ft

15I	3/24/2022	3/29/2022	H221191-31	48	<0.050	<0.300	<30.0	S - 1Ft
15J	3/24/2022	3/29/2022	H221191-32	48	<0.050	<0.300	295	S - 1Ft
15J	5/18/2022	5/23/2022	H222129-45	-	-	-	23	S - 1Ft
15K	3/24/2022	3/29/2022	H221191-33	32	<0.050	<0.300	24	S - 1Ft
15L	3/24/2022	3/29/2022	H221191-34	16	<0.050	<0.300	<30.0	S - 1Ft
15M	3/24/2022	3/29/2022	H221191-35	48	<0.050	<0.300	98	S - 1Ft
15M	6/14/2022	6/16/2022	H222555-44	-	-	-	18	S - 1Ft
15N	3/24/2022	3/29/2022	H221191-36	64	<0.050	<0.300	227	S - 1Ft
15N	5/18/2022	5/23/2022	H222129-63	-	-	-	41	S - 1Ft
15O	5/18/2022	5/22/2022	H222131-30	48	<0.050	<0.300	73	S - 1Ft
15P	5/18/2022	5/21/2022	H222131-38	176	<0.050	<0.300	851	S - 1Ft
15P	6/14/2022	6/16/2022	H222555-70	-	-	-	<10.0	S - 1Ft
15Q	5/18/2022	5/24/2022	H222131-44	128	<0.050	<0.300	373	S - 1Ft
15Q	6/14/2022	6/16/2022	H222555-77	-	-	-	<10.0	S - 1Ft
16F	3/24/2022	3/29/2022	H221191-37	112	<0.050	<0.300	427	S - 1Ft
16F	6/14/2022	6/15/2022	H222555-11	-	-	-	<10.0	S - 1Ft
16G	3/24/2022	3/29/2022	H221191-38	48	<0.050	<0.300	32	S - 1Ft
16H	3/24/2022	3/29/2022	H221191-39	48	<0.050	<0.300	13	S - 1Ft
16I	3/24/2022	3/29/2022	H221191-40	80	<0.050	<0.300	161	S - 1Ft
16I	6/14/2022	6/15/2022	H222555-19	-	-	-	<10.0	S - 1Ft
16J	3/24/2022	3/29/2022	H221191-41	128	<0.050	<0.300	1011	S - 1Ft
16J	6/14/2022	6/16/2022	H222555-26	-	-	-	<10.0	S - 1Ft
16K	3/24/2022	3/29/2022	H221191-42	64	<0.050	<0.300	299	S - 1Ft
16K	6/14/2022	6/16/2022	H222555-34	-	-	-	23	S - 1Ft
16L	3/24/2022	3/29/2022	H221191-43	96	<0.050	<0.300	215	S - 1Ft
16L	5/18/2022	5/21/2022	H222129-55	-	-	-	54	S - 1Ft
16M	3/24/2022	3/29/2022	H221191-44	272	<0.050	<0.300	2201	S - 1Ft
16M	5/18/2022	5/21/2022	H222129-60	-	-	-	17	S - 1Ft
16N	5/18/2022	5/23/2022	H222131-20	128	<0.050	<0.300	290	S - 1Ft
16N	6/14/2022	6/16/2022	H222555-53	-	-	-	<10.0	S - 1Ft
16O	5/18/2022	5/24/2022	H222131-31	80	<0.050	<0.300	237	S - 1Ft
16O	6/14/2022	6/16/2022	H222555-63	-	-	-	<10.0	S - 1Ft
16P	5/18/2022	5/24/2022	H222131-39	144	<0.050	<0.300	361	S - 1Ft
16P	6/14/2022	6/16/2022	H222555-71	-	-	-	<10.0	S - 1Ft
16Q	5/18/2022	5/24/2022	H222131-45	96	<0.050	<0.300	62	S - 1Ft
17F	5/18/2022	5/21/2022	H222129-64	96	<0.050	<0.300	487	S - 1Ft
17F	6/14/2022	6/15/2022	H222555-12	-	-	-	<10.0	S - 1Ft
17G	6/14/2022	6/15/2022	H222555-14	-	-	-	<10.0	S - 1Ft
17H	3/24/2022	3/29/2022	H221191-45	96	<0.050	<0.300	550	S - 1Ft
17H	5/18/2022	5/21/2022	H222129-36	-	-	-	18	S - 1Ft
17I	3/24/2022	3/29/2022	H221191-46	48	<0.050	<0.300	32	S - 1Ft
17J	3/24/2022	3/29/2022	H221191-47	96	<0.050	<0.300	283	S - 1Ft
17J	6/14/2022	6/16/2022	H222555-27	-	-	-	<10.0	S - 1Ft
17K	3/24/2022	3/29/2022	H221191-48	48	<0.050	<0.300	<30.0	S - 1Ft
17L	3/24/2022	3/29/2022	H221191-49	176	<0.050	<0.300	1426	S - 1Ft
17L	6/14/2022	6/16/2022	H222555-40	-	-	-	<10.0	S - 1Ft
17M	3/24/2022	3/29/2022	H221191-50	256	<0.050	<0.300	1762	S - 1Ft

17M	5/18/2022	5/21/2022	H222129-61	-	-	-	22	S - 1Ft
17N	5/18/2022	5/23/2022	H222131-21	128	<0.050	<0.300	443	S - 1Ft
17N	6/14/2022	6/16/2022	H222555-54	-	-	-	<10.0	S - 1Ft
17O	5/18/2022	5/24/2022	H222131-32	64	<0.050	<0.300	201	S - 1Ft
17O	6/14/2022	6/16/2022	H222555-64	-	-	-	<10.0	S - 1Ft
17P	5/18/2022	5/24/2022	H222131-40	96	<0.050	<0.300	286	S - 1Ft
17P	6/14/2022	6/16/2022	H222555-72	-	-	-	<10.0	S - 1Ft
17Q	5/18/2022	5/24/2022	H222131-46	64	<0.050	<0.300	34	S - 1Ft
18G	5/18/2022	5/23/2022	H222129-65	80	<0.050	<0.300	190	S - 1Ft
18G	7/7/2022	7/8/2022	H222931-01	-	-	-	16.9	S - 1Ft
18H	5/18/2022	5/23/2022	H222129-67	64	<0.050	<0.300	301	S - 1Ft
18H	6/14/2022	6/16/2022	H222555-16	-	-	-	21.1	S - 1Ft
18I	3/24/2022	3/29/2022	H221191-51	96	<0.050	<0.300	295	S - 1Ft
18I	5/18/2022	5/21/2022	H222129-40	-	-	-	91	S - 1Ft
18J	3/24/2022	3/29/2022	H221191-52	160	<0.050	<0.300	1285	S - 1Ft
18J	5/18/2022	5/21/2022	H222129-48	-	-	-	68	S - 1Ft
18K	3/24/2022	3/29/2022	H221191-53	48	<0.050	<0.300	95	S - 1Ft
18L	3/24/2022	3/29/2022	H221191-54	176	<0.050	<0.300	1045	S - 1Ft
18L	6/14/2022	6/16/2022	H222555-41	-	-	-	<10.0	S - 1Ft
18M	5/18/2022	5/23/2022	H222131-10	80	<0.050	<0.300	220	S - 1Ft
18M	6/14/2022	6/16/2022	H222555-45	-	-	-	<10.0	S - 1Ft
18N	5/18/2022	5/23/2022	H222131-22	112	<0.050	<0.300	466	S - 1Ft
18N	6/14/2022	6/16/2022	H222555-55	-	-	-	<10.0	S - 1Ft
18O	5/18/2022	5/24/2022	H222131-33	80	<0.050	<0.300	161	S - 1Ft
18O	6/14/2022	6/16/2022	H222555-65	-	-	-	<10.0	S - 1Ft
18P	5/18/2022	5/24/2022	H222131-41	80	<0.050	<0.300	181	S - 1Ft
18P	6/14/2022	6/16/2022	H222555-73	-	-	-	<10.0	S - 1Ft
18Q	5/18/2022	5/24/2022	H222131-47	192	<0.050	<0.300	198	S - 1Ft
18Q	6/14/2022	6/16/2022	H222555-78	-	-	-	<10.0	S - 1Ft
19H	5/18/2022	5/23/2022	H222129-68	112	<0.050	<0.300	245	S - 1Ft
19H	6/22/2022	6/27/2022	H222680-01	-	-	-	<10.0	S - 1Ft
19I	5/18/2022	5/23/2022	H222129-72	80	<0.050	<0.300	154	S - 1Ft
19I	6/14/2022	6/15/2022	H222555-20	-	-	-	<10.0	S - 1Ft
19J	5/18/2022	5/23/2022	H222129-77	32	<0.050	<0.300	50	S - 1Ft
19K	5/18/2022	5/23/2022	H222129-83	48	<0.050	<0.300	34	S - 1Ft
19L	5/18/2022	5/23/2022	H222131-01	64	<0.050	<0.300	<10.0	S - 1Ft
19M	5/18/2022	5/23/2022	H222131-11	112	<0.050	<0.300	305	S - 1Ft
19M	6/14/2022	6/16/2022	H222555-46	-	-	-	<10.0	S - 1Ft
19N	5/18/2022	5/23/2022	H222131-23	256	<0.050	<0.300	485	S - 1Ft
19N	6/14/2022	6/16/2022	H222555-56	-	-	-	<10.0	S - 1Ft
20I	5/18/2022	5/23/2022	H222129-73	80	<0.050	<0.300	142	S - 1Ft
20I	6/14/2022	6/15/2022	H222555-21	-	-	-	<10.0	S - 1Ft
20J	5/18/2022	5/23/2022	H222129-78	32	<0.050	<0.300	53	S - 1Ft
20K	5/18/2022	5/23/2022	H222129-84	32	<0.050	<0.300	69	S - 1Ft
20L	5/18/2022	5/23/2022	H222131-02	16	<0.050	<0.300	27	S - 1Ft
20M	5/18/2022	5/23/2022	H222131-12	144	<0.050	<0.300	305	S - 1Ft
20M	6/14/2022	6/16/2022	H222555-47	-	-	-	<10.0	S - 1Ft

21K	5/18/2022	5/23/2022	H222129-85	32	<0.050	<0.300	<10.0	S - 1Ft
21L	5/18/2022	5/23/2022	H222131-03	16	<0.050	<0.300	<10.0	S - 1Ft
21M	5/18/2022	5/23/2022	H222131-13	48	<0.050	<0.300	59	S - 1Ft
22K	5/18/2022	5/23/2022	H222129-86	192	<0.050	<0.300	351	S - 1Ft
22K	6/14/2022	6/16/2022	H222555-35	-	-	-	<10.0	S - 1Ft
22L	5/18/2022	5/23/2022	H222131-04	64	<0.050	<0.300	<10.0	S - 1Ft

APPENDIX C

SITE PHOTOGRAPHS







APPENDIX D

LABORATORY REPORT



PHONE (575) 393-2326 ° 101 E. MARLAND ° HOBBS, NM 88240

March 30, 2022

ZACH ROBBINS

RX-SOIL INC.

201 MAIN STREET, SUITE 1360

FORT WORTH, TX 76102

RE: MARSHALL & WINSTON

Enclosed are the results of analyses for samples received by the laboratory on 03/25/22 12:05.

Cardinal Laboratories is accredited through Texas NELAP under certificate number T104704398-21-14. Accreditation applies to drinking water, non-potable water and solid and chemical materials. All accredited analytes are denoted by an asterisk (*). For a complete list of accredited analytes and matrices visit the TCEQ website at www.tceq.texas.gov/field/qa/lab_accred_certif.html.

Cardinal Laboratories is accredited through the State of Colorado Department of Public Health and Environment for:

Method EPA 552.2	Haloacetic Acids (HAA-5)
Method EPA 524.2	Total Trihalomethanes (TTHM)
Method EPA 524.4	Regulated VOCs (V1, V2, V3)

Accreditation applies to public drinking water matrices.

This report meets NELAP requirements and is made up of a cover page, analytical results, and a copy of the original chain-of-custody. If you have any questions concerning this report, please feel free to contact me.

Sincerely,

A handwritten signature in black ink that reads "Celey D. Keene". The signature is written in a cursive, flowing style.

Celey D. Keene

Lab Director/Quality Manager



PHONE (575) 393-2326 • 101 E. MARLAND • HOBBS, NM 88240

Analytical Results For:

RX-SOIL INC.
 ZACH ROBBINS
 201 MAIN STREET, SUITE 1360
 FORT WORTH TX, 76102
 Fax To: NA

Received:	03/25/2022	Sampling Date:	03/24/2022
Reported:	03/30/2022	Sampling Type:	Soil
Project Name:	MARSHALL & WINSTON	Sampling Condition:	Cool & Intact
Project Number:	LOCO DINERO - FINAL SAMPLES	Sample Received By:	Tamara Oldaker
Project Location:	LEA COUNTY, NM		

Sample ID: 1 A (H221190-01)

BTX 8021B		mg/kg		Analyzed By: MS					
Analyte	Result	Reporting Limit	Analyzed	Method Blank	BS	% Recovery	True Value QC	RPD	Qualifier
Benzene*	<0.050	0.050	03/28/2022	ND	1.75	87.6	2.00	3.27	
Toluene*	<0.050	0.050	03/28/2022	ND	1.97	98.7	2.00	3.23	
Ethylbenzene*	<0.050	0.050	03/28/2022	ND	2.00	99.9	2.00	2.80	
Total Xylenes*	<0.150	0.150	03/28/2022	ND	6.23	104	6.00	2.51	
Total BTX	<0.300	0.300	03/28/2022	ND					

Surrogate: 4-Bromofluorobenzene (PID) 104 % 69.9-140

Chloride, SM4500Cl-B		mg/kg		Analyzed By: AC					
Analyte	Result	Reporting Limit	Analyzed	Method Blank	BS	% Recovery	True Value QC	RPD	Qualifier
Chloride	240	16.0	03/28/2022	ND	448	112	400	0.00	

TPH 8015M		mg/kg		Analyzed By: MS					
Analyte	Result	Reporting Limit	Analyzed	Method Blank	BS	% Recovery	True Value QC	RPD	Qualifier
GRO C6-C10*	<10.0	10.0	03/28/2022	ND	213	107	200	0.851	
DRO >C10-C28*	123	10.0	03/28/2022	ND	222	111	200	2.36	
EXT DRO >C28-C36	25.5	10.0	03/28/2022	ND					

Surrogate: 1-Chlorooctane 73.4 % 66.9-136

Surrogate: 1-Chlorooctadecane 83.0 % 59.5-142

Cardinal Laboratories

*=Accredited Analyte

PLEASE NOTE: Liability and Damages. Cardinal's liability and client's exclusive remedy for any claim arising, whether based in contract or tort, shall be limited to the amount paid by client for analyses. All claims, including those for negligence and any other cause whatsoever shall be deemed waived unless made in writing and received by Cardinal within thirty (30) days after completion of the applicable service. In no event shall Cardinal be liable for incidental or consequential damages, including, without limitation, business interruptions, loss of use, or loss of profits incurred by client, its subsidiaries, affiliates or successors arising out of or related to the performance of the services hereunder by Cardinal, regardless of whether such claim is based upon any of the above stated reasons or otherwise. Results relate only to the samples identified above. This report shall not be reproduced except in full with written approval of Cardinal Laboratories.

Celey D. Keene, Lab Director/Quality Manager



PHONE (575) 393-2326 ° 101 E. MARLAND ° HOBBS, NM 88240

Analytical Results For:

RX-SOIL INC.
 ZACH ROBBINS
 201 MAIN STREET, SUITE 1360
 FORT WORTH TX, 76102
 Fax To: NA

Received:	03/25/2022	Sampling Date:	03/24/2022
Reported:	03/30/2022	Sampling Type:	Soil
Project Name:	MARSHALL & WINSTON	Sampling Condition:	Cool & Intact
Project Number:	LOCO DINERO - FINAL SAMPLES	Sample Received By:	Tamara Oldaker
Project Location:	LEA COUNTY, NM		

Sample ID: 1 B (H221190-02)

BTEx 8021B		mg/kg		Analyzed By: MS						
Analyte	Result	Reporting Limit	Analyzed	Method Blank	BS	% Recovery	True Value QC	RPD	Qualifier	
Benzene*	<0.050	0.050	03/28/2022	ND	1.75	87.6	2.00	3.27		
Toluene*	<0.050	0.050	03/28/2022	ND	1.97	98.7	2.00	3.23		
Ethylbenzene*	<0.050	0.050	03/28/2022	ND	2.00	99.9	2.00	2.80		
Total Xylenes*	<0.150	0.150	03/28/2022	ND	6.23	104	6.00	2.51		
Total BTEx	<0.300	0.300	03/28/2022	ND						

Surrogate: 4-Bromofluorobenzene (PID) 104 % 69.9-140

Chloride, SM4500CI-B		mg/kg		Analyzed By: AC						
Analyte	Result	Reporting Limit	Analyzed	Method Blank	BS	% Recovery	True Value QC	RPD	Qualifier	
Chloride	400	16.0	03/28/2022	ND	448	112	400	0.00		

TPH 8015M		mg/kg		Analyzed By: MS					
Analyte	Result	Reporting Limit	Analyzed	Method Blank	BS	% Recovery	True Value QC	RPD	Qualifier
GRO C6-C10*	<10.0	10.0	03/28/2022	ND	213	107	200	0.851	
DRO >C10-C28*	985	10.0	03/28/2022	ND	222	111	200	2.36	
EXT DRO >C28-C36	212	10.0	03/28/2022	ND					

Surrogate: 1-Chlorooctane 92.1 % 66.9-136

Surrogate: 1-Chlorooctadecane 101 % 59.5-142

Cardinal Laboratories

*=Accredited Analyte

PLEASE NOTE: Liability and Damages. Cardinal's liability and client's exclusive remedy for any claim arising, whether based in contract or tort, shall be limited to the amount paid by client for analyses. All claims, including those for negligence and any other cause whatsoever shall be deemed waived unless made in writing and received by Cardinal within thirty (30) days after completion of the applicable service. In no event shall Cardinal be liable for incidental or consequential damages, including, without limitation, business interruptions, loss of use, or loss of profits incurred by client, its subsidiaries, affiliates or successors arising out of or related to the performance of the services hereunder by Cardinal, regardless of whether such claim is based upon any of the above stated reasons or otherwise. Results relate only to the samples identified above. This report shall not be reproduced except in full with written approval of Cardinal Laboratories.

Celey D. Keene, Lab Director/Quality Manager



PHONE (575) 393-2326 ° 101 E. MARLAND ° HOBBS, NM 88240

Analytical Results For:

RX-SOIL INC.
 ZACH ROBBINS
 201 MAIN STREET, SUITE 1360
 FORT WORTH TX, 76102
 Fax To: NA

Received:	03/25/2022	Sampling Date:	03/24/2022
Reported:	03/30/2022	Sampling Type:	Soil
Project Name:	MARSHALL & WINSTON	Sampling Condition:	Cool & Intact
Project Number:	LOCO DINERO - FINAL SAMPLES	Sample Received By:	Tamara Oldaker
Project Location:	LEA COUNTY, NM		

Sample ID: 1 C (H221190-03)

BTEx 8021B		mg/kg		Analyzed By: MS					
Analyte	Result	Reporting Limit	Analyzed	Method Blank	BS	% Recovery	True Value QC	RPD	Qualifier
Benzene*	<0.050	0.050	03/28/2022	ND	1.75	87.6	2.00	3.27	
Toluene*	<0.050	0.050	03/28/2022	ND	1.97	98.7	2.00	3.23	
Ethylbenzene*	<0.050	0.050	03/28/2022	ND	2.00	99.9	2.00	2.80	
Total Xylenes*	<0.150	0.150	03/28/2022	ND	6.23	104	6.00	2.51	
Total BTEx	<0.300	0.300	03/28/2022	ND					

Surrogate: 4-Bromofluorobenzene (PID) 104 % 69.9-140

Chloride, SM4500Cl-B		mg/kg		Analyzed By: AC					
Analyte	Result	Reporting Limit	Analyzed	Method Blank	BS	% Recovery	True Value QC	RPD	Qualifier
Chloride	480	16.0	03/28/2022	ND	448	112	400	0.00	

TPH 8015M		mg/kg		Analyzed By: MS					
Analyte	Result	Reporting Limit	Analyzed	Method Blank	BS	% Recovery	True Value QC	RPD	Qualifier
GRO C6-C10*	<10.0	10.0	03/28/2022	ND	213	107	200	0.851	
DRO >C10-C28*	977	10.0	03/28/2022	ND	222	111	200	2.36	
EXT DRO >C28-C36	265	10.0	03/28/2022	ND					

Surrogate: 1-Chlorooctane 90.8 % 66.9-136

Surrogate: 1-Chlorooctadecane 105 % 59.5-142

Cardinal Laboratories

*=Accredited Analyte

PLEASE NOTE: Liability and Damages. Cardinal's liability and client's exclusive remedy for any claim arising, whether based in contract or tort, shall be limited to the amount paid by client for analyses. All claims, including those for negligence and any other cause whatsoever shall be deemed waived unless made in writing and received by Cardinal within thirty (30) days after completion of the applicable service. In no event shall Cardinal be liable for incidental or consequential damages, including, without limitation, business interruptions, loss of use, or loss of profits incurred by client, its subsidiaries, affiliates or successors arising out of or related to the performance of the services hereunder by Cardinal, regardless of whether such claim is based upon any of the above stated reasons or otherwise. Results relate only to the samples identified above. This report shall not be reproduced except in full with written approval of Cardinal Laboratories.

Celey D. Keene, Lab Director/Quality Manager



PHONE (575) 393-2326 ° 101 E. MARLAND ° HOBBS, NM 88240

Analytical Results For:

RX-SOIL INC.
 ZACH ROBBINS
 201 MAIN STREET, SUITE 1360
 FORT WORTH TX, 76102
 Fax To: NA

Received:	03/25/2022	Sampling Date:	03/24/2022
Reported:	03/30/2022	Sampling Type:	Soil
Project Name:	MARSHALL & WINSTON	Sampling Condition:	Cool & Intact
Project Number:	LOCO DINERO - FINAL SAMPLES	Sample Received By:	Tamara Oldaker
Project Location:	LEA COUNTY, NM		

Sample ID: 1 D (H221190-04)

BTEx 8021B		mg/kg		Analyzed By: MS						
Analyte	Result	Reporting Limit	Analyzed	Method Blank	BS	% Recovery	True Value QC	RPD	Qualifier	
Benzene*	<0.050	0.050	03/28/2022	ND	1.75	87.6	2.00	3.27		
Toluene*	<0.050	0.050	03/28/2022	ND	1.97	98.7	2.00	3.23		
Ethylbenzene*	<0.050	0.050	03/28/2022	ND	2.00	99.9	2.00	2.80		
Total Xylenes*	<0.150	0.150	03/28/2022	ND	6.23	104	6.00	2.51		
Total BTEx	<0.300	0.300	03/28/2022	ND						

Surrogate: 4-Bromofluorobenzene (PID) 103 % 69.9-140

Chloride, SM4500CI-B		mg/kg		Analyzed By: AC						
Analyte	Result	Reporting Limit	Analyzed	Method Blank	BS	% Recovery	True Value QC	RPD	Qualifier	
Chloride	32.0	16.0	03/28/2022	ND	432	108	400	3.64		

TPH 8015M		mg/kg		Analyzed By: MS					
Analyte	Result	Reporting Limit	Analyzed	Method Blank	BS	% Recovery	True Value QC	RPD	Qualifier
GRO C6-C10*	<10.0	10.0	03/28/2022	ND	213	107	200	0.851	
DRO >C10-C28*	<10.0	10.0	03/28/2022	ND	222	111	200	2.36	
EXT DRO >C28-C36	17.6	10.0	03/28/2022	ND					

Surrogate: 1-Chlorooctane 84.2 % 66.9-136

Surrogate: 1-Chlorooctadecane 89.4 % 59.5-142

Cardinal Laboratories

*=Accredited Analyte

PLEASE NOTE: Liability and Damages. Cardinal's liability and client's exclusive remedy for any claim arising, whether based in contract or tort, shall be limited to the amount paid by client for analyses. All claims, including those for negligence and any other cause whatsoever shall be deemed waived unless made in writing and received by Cardinal within thirty (30) days after completion of the applicable service. In no event shall Cardinal be liable for incidental or consequential damages, including, without limitation, business interruptions, loss of use, or loss of profits incurred by client, its subsidiaries, affiliates or successors arising out of or related to the performance of the services hereunder by Cardinal, regardless of whether such claim is based upon any of the above stated reasons or otherwise. Results relate only to the samples identified above. This report shall not be reproduced except in full with written approval of Cardinal Laboratories.

Celey D. Keene, Lab Director/Quality Manager



PHONE (575) 393-2326 ° 101 E. MARLAND ° HOBBS, NM 88240

Analytical Results For:

RX-SOIL INC.
 ZACH ROBBINS
 201 MAIN STREET, SUITE 1360
 FORT WORTH TX, 76102
 Fax To: NA

Received:	03/25/2022	Sampling Date:	03/24/2022
Reported:	03/30/2022	Sampling Type:	Soil
Project Name:	MARSHALL & WINSTON	Sampling Condition:	Cool & Intact
Project Number:	LOCO DINERO - FINAL SAMPLES	Sample Received By:	Tamara Oldaker
Project Location:	LEA COUNTY, NM		

Sample ID: 1 E (H221190-05)

BTEx 8021B		mg/kg		Analyzed By: JH					
Analyte	Result	Reporting Limit	Analyzed	Method Blank	BS	% Recovery	True Value QC	RPD	Qualifier
Benzene*	<0.050	0.050	03/28/2022	ND	1.78	89.2	2.00	11.2	QM-07
Toluene*	<0.050	0.050	03/28/2022	ND	2.23	111	2.00	11.3	
Ethylbenzene*	<0.050	0.050	03/28/2022	ND	2.30	115	2.00	10.8	
Total Xylenes*	<0.150	0.150	03/28/2022	ND	7.50	125	6.00	10.6	
Total BTEx	<0.300	0.300	03/28/2022	ND					

Surrogate: 4-Bromofluorobenzene (PID) 107 % 69.9-140

Chloride, SM4500CI-B		mg/kg		Analyzed By: AC						
Analyte	Result	Reporting Limit	Analyzed	Method Blank	BS	% Recovery	True Value QC	RPD	Qualifier	
Chloride	48.0	16.0	03/28/2022	ND	432	108	400	3.64		

TPH 8015M		mg/kg		Analyzed By: MS					
Analyte	Result	Reporting Limit	Analyzed	Method Blank	BS	% Recovery	True Value QC	RPD	Qualifier
GRO C6-C10*	<10.0	10.0	03/29/2022	ND	213	107	200	0.851	
DRO >C10-C28*	<10.0	10.0	03/29/2022	ND	222	111	200	2.36	
EXT DRO >C28-C36	<10.0	10.0	03/29/2022	ND					

Surrogate: 1-Chlorooctane 93.0 % 66.9-136

Surrogate: 1-Chlorooctadecane 98.9 % 59.5-142

Cardinal Laboratories

*=Accredited Analyte

PLEASE NOTE: Liability and Damages. Cardinal's liability and client's exclusive remedy for any claim arising, whether based in contract or tort, shall be limited to the amount paid by client for analyses. All claims, including those for negligence and any other cause whatsoever shall be deemed waived unless made in writing and received by Cardinal within thirty (30) days after completion of the applicable service. In no event shall Cardinal be liable for incidental or consequential damages, including, without limitation, business interruptions, loss of use, or loss of profits incurred by client, its subsidiaries, affiliates or successors arising out of or related to the performance of the services hereunder by Cardinal, regardless of whether such claim is based upon any of the above stated reasons or otherwise. Results relate only to the samples identified above. This report shall not be reproduced except in full with written approval of Cardinal Laboratories.

Celey D. Keene, Lab Director/Quality Manager



PHONE (575) 393-2326 ° 101 E. MARLAND ° HOBBS, NM 88240

Analytical Results For:

RX-SOIL INC.
 ZACH ROBBINS
 201 MAIN STREET, SUITE 1360
 FORT WORTH TX, 76102
 Fax To: NA

Received:	03/25/2022	Sampling Date:	03/24/2022
Reported:	03/30/2022	Sampling Type:	Soil
Project Name:	MARSHALL & WINSTON	Sampling Condition:	Cool & Intact
Project Number:	LOCO DINERO - FINAL SAMPLES	Sample Received By:	Tamara Oldaker
Project Location:	LEA COUNTY, NM		

Sample ID: 2 A (H221190-06)

BTEx 8021B		mg/kg		Analyzed By: JH						
Analyte	Result	Reporting Limit	Analyzed	Method Blank	BS	% Recovery	True Value QC	RPD	Qualifier	
Benzene*	<0.050	0.050	03/28/2022	ND	1.78	89.2	2.00	11.2		
Toluene*	<0.050	0.050	03/28/2022	ND	2.23	111	2.00	11.3		
Ethylbenzene*	<0.050	0.050	03/28/2022	ND	2.30	115	2.00	10.8		
Total Xylenes*	<0.150	0.150	03/28/2022	ND	7.50	125	6.00	10.6		
Total BTEx	<0.300	0.300	03/28/2022	ND						

Surrogate: 4-Bromofluorobenzene (PID) 108 % 69.9-140

Chloride, SM4500CI-B		mg/kg		Analyzed By: AC						
Analyte	Result	Reporting Limit	Analyzed	Method Blank	BS	% Recovery	True Value QC	RPD	Qualifier	
Chloride	512	16.0	03/28/2022	ND	432	108	400	3.64		

TPH 8015M		mg/kg		Analyzed By: MS					
Analyte	Result	Reporting Limit	Analyzed	Method Blank	BS	% Recovery	True Value QC	RPD	Qualifier
GRO C6-C10*	<10.0	10.0	03/29/2022	ND	213	107	200	0.851	
DRO >C10-C28*	117	10.0	03/29/2022	ND	222	111	200	2.36	
EXT DRO >C28-C36	31.6	10.0	03/29/2022	ND					

Surrogate: 1-Chlorooctane 77.3 % 66.9-136

Surrogate: 1-Chlorooctadecane 86.9 % 59.5-142

Cardinal Laboratories

*=Accredited Analyte

PLEASE NOTE: Liability and Damages. Cardinal's liability and client's exclusive remedy for any claim arising, whether based in contract or tort, shall be limited to the amount paid by client for analyses. All claims, including those for negligence and any other cause whatsoever shall be deemed waived unless made in writing and received by Cardinal within thirty (30) days after completion of the applicable service. In no event shall Cardinal be liable for incidental or consequential damages, including, without limitation, business interruptions, loss of use, or loss of profits incurred by client, its subsidiaries, affiliates or successors arising out of or related to the performance of the services hereunder by Cardinal, regardless of whether such claim is based upon any of the above stated reasons or otherwise. Results relate only to the samples identified above. This report shall not be reproduced except in full with written approval of Cardinal Laboratories.

Celey D. Keene, Lab Director/Quality Manager



PHONE (575) 393-2326 ° 101 E. MARLAND ° HOBBS, NM 88240

Analytical Results For:

RX-SOIL INC.
ZACH ROBBINS
201 MAIN STREET, SUITE 1360
FORT WORTH TX, 76102
Fax To: NA

Received:	03/25/2022	Sampling Date:	03/24/2022
Reported:	03/30/2022	Sampling Type:	Soil
Project Name:	MARSHALL & WINSTON	Sampling Condition:	Cool & Intact
Project Number:	LOCO DINERO - FINAL SAMPLES	Sample Received By:	Tamara Oldaker
Project Location:	LEA COUNTY, NM		

Sample ID: 2 B (H221190-07)

BTEx 8021B		mg/kg		Analyzed By: JH					
Analyte	Result	Reporting Limit	Analyzed	Method Blank	BS	% Recovery	True Value QC	RPD	Qualifier
Benzene*	<0.050	0.050	03/28/2022	ND	1.78	89.2	2.00	11.2	
Toluene*	<0.050	0.050	03/28/2022	ND	2.23	111	2.00	11.3	
Ethylbenzene*	<0.050	0.050	03/28/2022	ND	2.30	115	2.00	10.8	
Total Xylenes*	<0.150	0.150	03/28/2022	ND	7.50	125	6.00	10.6	
Total BTEx	<0.300	0.300	03/28/2022	ND					

Surrogate: 4-Bromofluorobenzene (PID) 108 % 69.9-140

Chloride, SM4500CI-B		mg/kg		Analyzed By: AC					
Analyte	Result	Reporting Limit	Analyzed	Method Blank	BS	% Recovery	True Value QC	RPD	Qualifier
Chloride	528	16.0	03/28/2022	ND	432	108	400	3.64	

TPH 8015M		mg/kg		Analyzed By: MS					
Analyte	Result	Reporting Limit	Analyzed	Method Blank	BS	% Recovery	True Value QC	RPD	Qualifier
GRO C6-C10*	<10.0	10.0	03/29/2022	ND	213	107	200	0.851	
DRO >C10-C28*	87.7	10.0	03/29/2022	ND	222	111	200	2.36	
EXT DRO >C28-C36	32.2	10.0	03/29/2022	ND					

Surrogate: 1-Chlorooctane 91.9 % 66.9-136

Surrogate: 1-Chlorooctadecane 103 % 59.5-142

Cardinal Laboratories

*=Accredited Analyte

PLEASE NOTE: Liability and Damages. Cardinal's liability and client's exclusive remedy for any claim arising, whether based in contract or tort, shall be limited to the amount paid by client for analyses. All claims, including those for negligence and any other cause whatsoever shall be deemed waived unless made in writing and received by Cardinal within thirty (30) days after completion of the applicable service. In no event shall Cardinal be liable for incidental or consequential damages, including, without limitation, business interruptions, loss of use, or loss of profits incurred by client, its subsidiaries, affiliates or successors arising out of or related to the performance of the services hereunder by Cardinal, regardless of whether such claim is based upon any of the above stated reasons or otherwise. Results relate only to the samples identified above. This report shall not be reproduced except in full with written approval of Cardinal Laboratories.

Celey D. Keene, Lab Director/Quality Manager



PHONE (575) 393-2326 ° 101 E. MARLAND ° HOBBS, NM 88240

Analytical Results For:

RX-SOIL INC.
 ZACH ROBBINS
 201 MAIN STREET, SUITE 1360
 FORT WORTH TX, 76102
 Fax To: NA

Received:	03/25/2022	Sampling Date:	03/24/2022
Reported:	03/30/2022	Sampling Type:	Soil
Project Name:	MARSHALL & WINSTON	Sampling Condition:	Cool & Intact
Project Number:	LOCO DINERO - FINAL SAMPLES	Sample Received By:	Tamara Oldaker
Project Location:	LEA COUNTY, NM		

Sample ID: 2 C (H221190-08)

BTEx 8021B		mg/kg		Analyzed By: JH						
Analyte	Result	Reporting Limit	Analyzed	Method Blank	BS	% Recovery	True Value QC	RPD	Qualifier	
Benzene*	<0.050	0.050	03/28/2022	ND	1.78	89.2	2.00	11.2		
Toluene*	<0.050	0.050	03/28/2022	ND	2.23	111	2.00	11.3		
Ethylbenzene*	<0.050	0.050	03/28/2022	ND	2.30	115	2.00	10.8		
Total Xylenes*	<0.150	0.150	03/28/2022	ND	7.50	125	6.00	10.6		
Total BTEx	<0.300	0.300	03/28/2022	ND						

Surrogate: 4-Bromofluorobenzene (PID) 107 % 69.9-140

Chloride, SM4500CI-B		mg/kg		Analyzed By: AC						
Analyte	Result	Reporting Limit	Analyzed	Method Blank	BS	% Recovery	True Value QC	RPD	Qualifier	
Chloride	32.0	16.0	03/28/2022	ND	432	108	400	3.64		

TPH 8015M		mg/kg		Analyzed By: MS					
Analyte	Result	Reporting Limit	Analyzed	Method Blank	BS	% Recovery	True Value QC	RPD	Qualifier
GRO C6-C10*	<10.0	10.0	03/29/2022	ND	213	107	200	0.851	
DRO >C10-C28*	<10.0	10.0	03/29/2022	ND	222	111	200	2.36	
EXT DRO >C28-C36	<10.0	10.0	03/29/2022	ND					

Surrogate: 1-Chlorooctane 80.1 % 66.9-136

Surrogate: 1-Chlorooctadecane 84.8 % 59.5-142

Cardinal Laboratories

*=Accredited Analyte

PLEASE NOTE: Liability and Damages. Cardinal's liability and client's exclusive remedy for any claim arising, whether based in contract or tort, shall be limited to the amount paid by client for analyses. All claims, including those for negligence and any other cause whatsoever shall be deemed waived unless made in writing and received by Cardinal within thirty (30) days after completion of the applicable service. In no event shall Cardinal be liable for incidental or consequential damages, including, without limitation, business interruptions, loss of use, or loss of profits incurred by client, its subsidiaries, affiliates or successors arising out of or related to the performance of the services hereunder by Cardinal, regardless of whether such claim is based upon any of the above stated reasons or otherwise. Results relate only to the samples identified above. This report shall not be reproduced except in full with written approval of Cardinal Laboratories.

Celey D. Keene, Lab Director/Quality Manager



PHONE (575) 393-2326 ° 101 E. MARLAND ° HOBBS, NM 88240

Analytical Results For:

RX-SOIL INC.
 ZACH ROBBINS
 201 MAIN STREET, SUITE 1360
 FORT WORTH TX, 76102
 Fax To: NA

Received:	03/25/2022	Sampling Date:	03/24/2022
Reported:	03/30/2022	Sampling Type:	Soil
Project Name:	MARSHALL & WINSTON	Sampling Condition:	Cool & Intact
Project Number:	LOCO DINERO - FINAL SAMPLES	Sample Received By:	Tamara Oldaker
Project Location:	LEA COUNTY, NM		

Sample ID: 2 D (H221190-09)

BTX 8021B		mg/kg		Analyzed By: JH						
Analyte	Result	Reporting Limit	Analyzed	Method Blank	BS	% Recovery	True Value QC	RPD	Qualifier	
Benzene*	<0.050	0.050	03/28/2022	ND	1.78	89.2	2.00	11.2		
Toluene*	<0.050	0.050	03/28/2022	ND	2.23	111	2.00	11.3		
Ethylbenzene*	<0.050	0.050	03/28/2022	ND	2.30	115	2.00	10.8		
Total Xylenes*	<0.150	0.150	03/28/2022	ND	7.50	125	6.00	10.6		
Total BTX	<0.300	0.300	03/28/2022	ND						

Surrogate: 4-Bromofluorobenzene (PID) 105 % 69.9-140

Chloride, SM4500CI-B		mg/kg		Analyzed By: AC						
Analyte	Result	Reporting Limit	Analyzed	Method Blank	BS	% Recovery	True Value QC	RPD	Qualifier	
Chloride	64.0	16.0	03/28/2022	ND	432	108	400	3.64		

TPH 8015M		mg/kg		Analyzed By: MS					
Analyte	Result	Reporting Limit	Analyzed	Method Blank	BS	% Recovery	True Value QC	RPD	Qualifier
GRO C6-C10*	<10.0	10.0	03/29/2022	ND	213	107	200	0.851	
DRO >C10-C28*	<10.0	10.0	03/29/2022	ND	222	111	200	2.36	
EXT DRO >C28-C36	<10.0	10.0	03/29/2022	ND					

Surrogate: 1-Chlorooctane 70.3 % 66.9-136

Surrogate: 1-Chlorooctadecane 74.5 % 59.5-142

Cardinal Laboratories

*=Accredited Analyte

PLEASE NOTE: Liability and Damages. Cardinal's liability and client's exclusive remedy for any claim arising, whether based in contract or tort, shall be limited to the amount paid by client for analyses. All claims, including those for negligence and any other cause whatsoever shall be deemed waived unless made in writing and received by Cardinal within thirty (30) days after completion of the applicable service. In no event shall Cardinal be liable for incidental or consequential damages, including, without limitation, business interruptions, loss of use, or loss of profits incurred by client, its subsidiaries, affiliates or successors arising out of or related to the performance of the services hereunder by Cardinal, regardless of whether such claim is based upon any of the above stated reasons or otherwise. Results relate only to the samples identified above. This report shall not be reproduced except in full with written approval of Cardinal Laboratories.

Celey D. Keene, Lab Director/Quality Manager



PHONE (575) 393-2326 ° 101 E. MARLAND ° HOBBS, NM 88240

Analytical Results For:

RX-SOIL INC.
 ZACH ROBBINS
 201 MAIN STREET, SUITE 1360
 FORT WORTH TX, 76102
 Fax To: NA

Received:	03/25/2022	Sampling Date:	03/24/2022
Reported:	03/30/2022	Sampling Type:	Soil
Project Name:	MARSHALL & WINSTON	Sampling Condition:	Cool & Intact
Project Number:	LOCO DINERO - FINAL SAMPLES	Sample Received By:	Tamara Oldaker
Project Location:	LEA COUNTY, NM		

Sample ID: 2 E (H221190-10)

BTEx 8021B		mg/kg		Analyzed By: JH						
Analyte	Result	Reporting Limit	Analyzed	Method Blank	BS	% Recovery	True Value QC	RPD	Qualifier	
Benzene*	<0.050	0.050	03/28/2022	ND	1.78	89.2	2.00	11.2		
Toluene*	<0.050	0.050	03/28/2022	ND	2.23	111	2.00	11.3		
Ethylbenzene*	<0.050	0.050	03/28/2022	ND	2.30	115	2.00	10.8		
Total Xylenes*	<0.150	0.150	03/28/2022	ND	7.50	125	6.00	10.6		
Total BTEx	<0.300	0.300	03/28/2022	ND						

Surrogate: 4-Bromofluorobenzene (PID) 107 % 69.9-140

Chloride, SM4500CI-B		mg/kg		Analyzed By: AC					
Analyte	Result	Reporting Limit	Analyzed	Method Blank	BS	% Recovery	True Value QC	RPD	Qualifier
Chloride	32.0	16.0	03/28/2022	ND	432	108	400	3.64	

TPH 8015M		mg/kg		Analyzed By: MS					
Analyte	Result	Reporting Limit	Analyzed	Method Blank	BS	% Recovery	True Value QC	RPD	Qualifier
GRO C6-C10*	<10.0	10.0	03/29/2022	ND	213	107	200	0.851	
DRO >C10-C28*	<10.0	10.0	03/29/2022	ND	222	111	200	2.36	
EXT DRO >C28-C36	<10.0	10.0	03/29/2022	ND					

Surrogate: 1-Chlorooctane 85.0 % 66.9-136

Surrogate: 1-Chlorooctadecane 90.6 % 59.5-142

Cardinal Laboratories

*=Accredited Analyte

PLEASE NOTE: Liability and Damages. Cardinal's liability and client's exclusive remedy for any claim arising, whether based in contract or tort, shall be limited to the amount paid by client for analyses. All claims, including those for negligence and any other cause whatsoever shall be deemed waived unless made in writing and received by Cardinal within thirty (30) days after completion of the applicable service. In no event shall Cardinal be liable for incidental or consequential damages, including, without limitation, business interruptions, loss of use, or loss of profits incurred by client, its subsidiaries, affiliates or successors arising out of or related to the performance of the services hereunder by Cardinal, regardless of whether such claim is based upon any of the above stated reasons or otherwise. Results relate only to the samples identified above. This report shall not be reproduced except in full with written approval of Cardinal Laboratories.

Celey D. Keene, Lab Director/Quality Manager



PHONE (575) 393-2326 ° 101 E. MARLAND ° HOBBS, NM 88240

Analytical Results For:

RX-SOIL INC.
 ZACH ROBBINS
 201 MAIN STREET, SUITE 1360
 FORT WORTH TX, 76102
 Fax To: NA

Received:	03/25/2022	Sampling Date:	03/24/2022
Reported:	03/30/2022	Sampling Type:	Soil
Project Name:	MARSHALL & WINSTON	Sampling Condition:	Cool & Intact
Project Number:	LOCO DINERO - FINAL SAMPLES	Sample Received By:	Tamara Oldaker
Project Location:	LEA COUNTY, NM		

Sample ID: 2 F (H221190-11)

BTEx 8021B		mg/kg		Analyzed By: JH					
Analyte	Result	Reporting Limit	Analyzed	Method Blank	BS	% Recovery	True Value QC	RPD	Qualifier
Benzene*	<0.050	0.050	03/28/2022	ND	1.78	89.2	2.00	11.2	
Toluene*	<0.050	0.050	03/28/2022	ND	2.23	111	2.00	11.3	
Ethylbenzene*	<0.050	0.050	03/28/2022	ND	2.30	115	2.00	10.8	
Total Xylenes*	<0.150	0.150	03/28/2022	ND	7.50	125	6.00	10.6	
Total BTEx	<0.300	0.300	03/28/2022	ND					

Surrogate: 4-Bromofluorobenzene (PID) 110 % 69.9-140

Chloride, SM4500CI-B		mg/kg		Analyzed By: AC					
Analyte	Result	Reporting Limit	Analyzed	Method Blank	BS	% Recovery	True Value QC	RPD	Qualifier
Chloride	80.0	16.0	03/28/2022	ND	432	108	400	3.64	

TPH 8015M		mg/kg		Analyzed By: MS					
Analyte	Result	Reporting Limit	Analyzed	Method Blank	BS	% Recovery	True Value QC	RPD	Qualifier
GRO C6-C10*	<10.0	10.0	03/29/2022	ND	213	107	200	0.851	
DRO >C10-C28*	48.1	10.0	03/29/2022	ND	222	111	200	2.36	
EXT DRO >C28-C36	12.5	10.0	03/29/2022	ND					

Surrogate: 1-Chlorooctane 106 % 66.9-136

Surrogate: 1-Chlorooctadecane 117 % 59.5-142

Cardinal Laboratories

*=Accredited Analyte

PLEASE NOTE: Liability and Damages. Cardinal's liability and client's exclusive remedy for any claim arising, whether based in contract or tort, shall be limited to the amount paid by client for analyses. All claims, including those for negligence and any other cause whatsoever shall be deemed waived unless made in writing and received by Cardinal within thirty (30) days after completion of the applicable service. In no event shall Cardinal be liable for incidental or consequential damages, including, without limitation, business interruptions, loss of use, or loss of profits incurred by client, its subsidiaries, affiliates or successors arising out of or related to the performance of the services hereunder by Cardinal, regardless of whether such claim is based upon any of the above stated reasons or otherwise. Results relate only to the samples identified above. This report shall not be reproduced except in full with written approval of Cardinal Laboratories.

Celey D. Keene, Lab Director/Quality Manager



PHONE (575) 393-2326 ° 101 E. MARLAND ° HOBBS, NM 88240

Analytical Results For:

RX-SOIL INC.
 ZACH ROBBINS
 201 MAIN STREET, SUITE 1360
 FORT WORTH TX, 76102
 Fax To: NA

Received:	03/25/2022	Sampling Date:	03/24/2022
Reported:	03/30/2022	Sampling Type:	Soil
Project Name:	MARSHALL & WINSTON	Sampling Condition:	Cool & Intact
Project Number:	LOCO DINERO - FINAL SAMPLES	Sample Received By:	Tamara Oldaker
Project Location:	LEA COUNTY, NM		

Sample ID: 2 G (H221190-12)

BTEx 8021B		mg/kg		Analyzed By: JH						
Analyte	Result	Reporting Limit	Analyzed	Method Blank	BS	% Recovery	True Value QC	RPD	Qualifier	
Benzene*	<0.050	0.050	03/28/2022	ND	1.78	89.2	2.00	11.2		
Toluene*	<0.050	0.050	03/28/2022	ND	2.23	111	2.00	11.3		
Ethylbenzene*	<0.050	0.050	03/28/2022	ND	2.30	115	2.00	10.8		
Total Xylenes*	<0.150	0.150	03/28/2022	ND	7.50	125	6.00	10.6		
Total BTEx	<0.300	0.300	03/28/2022	ND						

Surrogate: 4-Bromofluorobenzene (PID) 107 % 69.9-140

Chloride, SM4500CI-B		mg/kg		Analyzed By: AC						
Analyte	Result	Reporting Limit	Analyzed	Method Blank	BS	% Recovery	True Value QC	RPD	Qualifier	
Chloride	80.0	16.0	03/28/2022	ND	432	108	400	3.64		

TPH 8015M		mg/kg		Analyzed By: MS					
Analyte	Result	Reporting Limit	Analyzed	Method Blank	BS	% Recovery	True Value QC	RPD	Qualifier
GRO C6-C10*	<10.0	10.0	03/29/2022	ND	213	107	200	0.851	
DRO >C10-C28*	19.1	10.0	03/29/2022	ND	222	111	200	2.36	
EXT DRO >C28-C36	<10.0	10.0	03/29/2022	ND					

Surrogate: 1-Chlorooctane 93.6 % 66.9-136

Surrogate: 1-Chlorooctadecane 99.9 % 59.5-142

Cardinal Laboratories

*=Accredited Analyte

PLEASE NOTE: Liability and Damages. Cardinal's liability and client's exclusive remedy for any claim arising, whether based in contract or tort, shall be limited to the amount paid by client for analyses. All claims, including those for negligence and any other cause whatsoever shall be deemed waived unless made in writing and received by Cardinal within thirty (30) days after completion of the applicable service. In no event shall Cardinal be liable for incidental or consequential damages, including, without limitation, business interruptions, loss of use, or loss of profits incurred by client, its subsidiaries, affiliates or successors arising out of or related to the performance of the services hereunder by Cardinal, regardless of whether such claim is based upon any of the above stated reasons or otherwise. Results relate only to the samples identified above. This report shall not be reproduced except in full with written approval of Cardinal Laboratories.

Celey D. Keene, Lab Director/Quality Manager



PHONE (575) 393-2326 ° 101 E. MARLAND ° HOBBS, NM 88240

Analytical Results For:

RX-SOIL INC.
 ZACH ROBBINS
 201 MAIN STREET, SUITE 1360
 FORT WORTH TX, 76102
 Fax To: NA

Received:	03/25/2022	Sampling Date:	03/24/2022
Reported:	03/30/2022	Sampling Type:	Soil
Project Name:	MARSHALL & WINSTON	Sampling Condition:	Cool & Intact
Project Number:	LOCO DINERO - FINAL SAMPLES	Sample Received By:	Tamara Oldaker
Project Location:	LEA COUNTY, NM		

Sample ID: 2 H (H221190-13)

BTEx 8021B		mg/kg		Analyzed By: JH						
Analyte	Result	Reporting Limit	Analyzed	Method Blank	BS	% Recovery	True Value QC	RPD	Qualifier	
Benzene*	<0.050	0.050	03/28/2022	ND	1.78	89.2	2.00	11.2		
Toluene*	<0.050	0.050	03/28/2022	ND	2.23	111	2.00	11.3		
Ethylbenzene*	<0.050	0.050	03/28/2022	ND	2.30	115	2.00	10.8		
Total Xylenes*	<0.150	0.150	03/28/2022	ND	7.50	125	6.00	10.6		
Total BTEx	<0.300	0.300	03/28/2022	ND						

Surrogate: 4-Bromofluorobenzene (PID) 106 % 69.9-140

Chloride, SM4500CI-B		mg/kg		Analyzed By: AC						
Analyte	Result	Reporting Limit	Analyzed	Method Blank	BS	% Recovery	True Value QC	RPD	Qualifier	
Chloride	64.0	16.0	03/28/2022	ND	432	108	400	3.64		

TPH 8015M		mg/kg		Analyzed By: MS					
Analyte	Result	Reporting Limit	Analyzed	Method Blank	BS	% Recovery	True Value QC	RPD	Qualifier
GRO C6-C10*	<10.0	10.0	03/29/2022	ND	213	107	200	0.851	
DRO >C10-C28*	<10.0	10.0	03/29/2022	ND	222	111	200	2.36	
EXT DRO >C28-C36	<10.0	10.0	03/29/2022	ND					

Surrogate: 1-Chlorooctane 91.0 % 66.9-136

Surrogate: 1-Chlorooctadecane 95.1 % 59.5-142

Cardinal Laboratories

*=Accredited Analyte

PLEASE NOTE: Liability and Damages. Cardinal's liability and client's exclusive remedy for any claim arising, whether based in contract or tort, shall be limited to the amount paid by client for analyses. All claims, including those for negligence and any other cause whatsoever shall be deemed waived unless made in writing and received by Cardinal within thirty (30) days after completion of the applicable service. In no event shall Cardinal be liable for incidental or consequential damages, including, without limitation, business interruptions, loss of use, or loss of profits incurred by client, its subsidiaries, affiliates or successors arising out of or related to the performance of the services hereunder by Cardinal, regardless of whether such claim is based upon any of the above stated reasons or otherwise. Results relate only to the samples identified above. This report shall not be reproduced except in full with written approval of Cardinal Laboratories.

Celey D. Keene, Lab Director/Quality Manager



PHONE (575) 393-2326 ° 101 E. MARLAND ° HOBBS, NM 88240

Analytical Results For:

RX-SOIL INC.
 ZACH ROBBINS
 201 MAIN STREET, SUITE 1360
 FORT WORTH TX, 76102
 Fax To: NA

Received:	03/25/2022	Sampling Date:	03/24/2022
Reported:	03/30/2022	Sampling Type:	Soil
Project Name:	MARSHALL & WINSTON	Sampling Condition:	Cool & Intact
Project Number:	LOCO DINERO - FINAL SAMPLES	Sample Received By:	Tamara Oldaker
Project Location:	LEA COUNTY, NM		

Sample ID: 3 B (H221190-14)

BTEx 8021B		mg/kg		Analyzed By: JH				S-04	
Analyte	Result	Reporting Limit	Analyzed	Method Blank	BS	% Recovery	True Value QC	RPD	Qualifier
Benzene*	0.052	0.050	03/28/2022	ND	1.78	89.2	2.00	11.2	
Toluene*	2.37	0.050	03/28/2022	ND	2.23	111	2.00	11.3	
Ethylbenzene*	1.99	0.050	03/28/2022	ND	2.30	115	2.00	10.8	
Total Xylenes*	6.94	0.150	03/28/2022	ND	7.50	125	6.00	10.6	
Total BTEx	11.4	0.300	03/28/2022	ND					

Surrogate: 4-Bromofluorobenzene (PID) 179 % 69.9-140

Chloride, SM4500Cl-B		mg/kg		Analyzed By: AC					
Analyte	Result	Reporting Limit	Analyzed	Method Blank	BS	% Recovery	True Value QC	RPD	Qualifier
Chloride	192	16.0	03/28/2022	ND	432	108	400	3.64	

TPH 8015M		mg/kg		Analyzed By: MS					
Analyte	Result	Reporting Limit	Analyzed	Method Blank	BS	% Recovery	True Value QC	RPD	Qualifier
GRO C6-C10*	115	10.0	03/29/2022	ND	213	107	200	0.851	
DRO >C10-C28*	3200	10.0	03/29/2022	ND	222	111	200	2.36	
EXT DRO >C28-C36	507	10.0	03/29/2022	ND					

Surrogate: 1-Chlorooctane 101 % 66.9-136

Surrogate: 1-Chlorooctadecane 122 % 59.5-142

Cardinal Laboratories

*=Accredited Analyte

PLEASE NOTE: Liability and Damages. Cardinal's liability and client's exclusive remedy for any claim arising, whether based in contract or tort, shall be limited to the amount paid by client for analyses. All claims, including those for negligence and any other cause whatsoever shall be deemed waived unless made in writing and received by Cardinal within thirty (30) days after completion of the applicable service. In no event shall Cardinal be liable for incidental or consequential damages, including, without limitation, business interruptions, loss of use, or loss of profits incurred by client, its subsidiaries, affiliates or successors arising out of or related to the performance of the services hereunder by Cardinal, regardless of whether such claim is based upon any of the above stated reasons or otherwise. Results relate only to the samples identified above. This report shall not be reproduced except in full with written approval of Cardinal Laboratories.

Celey D. Keene, Lab Director/Quality Manager



PHONE (575) 393-2326 ° 101 E. MARLAND ° HOBBS, NM 88240

Analytical Results For:

RX-SOIL INC.
 ZACH ROBBINS
 201 MAIN STREET, SUITE 1360
 FORT WORTH TX, 76102
 Fax To: NA

Received:	03/25/2022	Sampling Date:	03/24/2022
Reported:	03/30/2022	Sampling Type:	Soil
Project Name:	MARSHALL & WINSTON	Sampling Condition:	Cool & Intact
Project Number:	LOCO DINERO - FINAL SAMPLES	Sample Received By:	Tamara Oldaker
Project Location:	LEA COUNTY, NM		

Sample ID: 3 C (H221190-15)

BTEx 8021B		mg/kg		Analyzed By: JH						
Analyte	Result	Reporting Limit	Analyzed	Method Blank	BS	% Recovery	True Value QC	RPD	Qualifier	
Benzene*	<0.050	0.050	03/28/2022	ND	1.78	89.2	2.00	11.2		
Toluene*	<0.050	0.050	03/28/2022	ND	2.23	111	2.00	11.3		
Ethylbenzene*	<0.050	0.050	03/28/2022	ND	2.30	115	2.00	10.8		
Total Xylenes*	<0.150	0.150	03/28/2022	ND	7.50	125	6.00	10.6		
Total BTEx	<0.300	0.300	03/28/2022	ND						

Surrogate: 4-Bromofluorobenzene (PID) 108 % 69.9-140

Chloride, SM4500CI-B		mg/kg		Analyzed By: AC					
Analyte	Result	Reporting Limit	Analyzed	Method Blank	BS	% Recovery	True Value QC	RPD	Qualifier
Chloride	48.0	16.0	03/28/2022	ND	432	108	400	3.64	

TPH 8015M		mg/kg		Analyzed By: MS					
Analyte	Result	Reporting Limit	Analyzed	Method Blank	BS	% Recovery	True Value QC	RPD	Qualifier
GRO C6-C10*	<10.0	10.0	03/29/2022	ND	213	107	200	0.851	
DRO >C10-C28*	23.0	10.0	03/29/2022	ND	222	111	200	2.36	
EXT DRO >C28-C36	25.5	10.0	03/29/2022	ND					

Surrogate: 1-Chlorooctane 85.1 % 66.9-136

Surrogate: 1-Chlorooctadecane 90.7 % 59.5-142

Cardinal Laboratories

*=Accredited Analyte

PLEASE NOTE: Liability and Damages. Cardinal's liability and client's exclusive remedy for any claim arising, whether based in contract or tort, shall be limited to the amount paid by client for analyses. All claims, including those for negligence and any other cause whatsoever shall be deemed waived unless made in writing and received by Cardinal within thirty (30) days after completion of the applicable service. In no event shall Cardinal be liable for incidental or consequential damages, including, without limitation, business interruptions, loss of use, or loss of profits incurred by client, its subsidiaries, affiliates or successors arising out of or related to the performance of the services hereunder by Cardinal, regardless of whether such claim is based upon any of the above stated reasons or otherwise. Results relate only to the samples identified above. This report shall not be reproduced except in full with written approval of Cardinal Laboratories.

Celey D. Keene, Lab Director/Quality Manager



PHONE (575) 393-2326 ° 101 E. MARLAND ° HOBBS, NM 88240

Analytical Results For:

RX-SOIL INC.
 ZACH ROBBINS
 201 MAIN STREET, SUITE 1360
 FORT WORTH TX, 76102
 Fax To: NA

Received:	03/25/2022	Sampling Date:	03/24/2022
Reported:	03/30/2022	Sampling Type:	Soil
Project Name:	MARSHALL & WINSTON	Sampling Condition:	Cool & Intact
Project Number:	LOCO DINERO - FINAL SAMPLES	Sample Received By:	Tamara Oldaker
Project Location:	LEA COUNTY, NM		

Sample ID: 3 D (H221190-16)

BTX 8021B		mg/kg		Analyzed By: JH						
Analyte	Result	Reporting Limit	Analyzed	Method Blank	BS	% Recovery	True Value QC	RPD	Qualifier	
Benzene*	<0.050	0.050	03/28/2022	ND	1.78	89.2	2.00	11.2		
Toluene*	<0.050	0.050	03/28/2022	ND	2.23	111	2.00	11.3		
Ethylbenzene*	<0.050	0.050	03/28/2022	ND	2.30	115	2.00	10.8		
Total Xylenes*	<0.150	0.150	03/28/2022	ND	7.50	125	6.00	10.6		
Total BTX	<0.300	0.300	03/28/2022	ND						

Surrogate: 4-Bromofluorobenzene (PID) 105 % 69.9-140

Chloride, SM4500CI-B		mg/kg		Analyzed By: AC						
Analyte	Result	Reporting Limit	Analyzed	Method Blank	BS	% Recovery	True Value QC	RPD	Qualifier	
Chloride	16.0	16.0	03/28/2022	ND	432	108	400	3.64		

TPH 8015M		mg/kg		Analyzed By: MS					
Analyte	Result	Reporting Limit	Analyzed	Method Blank	BS	% Recovery	True Value QC	RPD	Qualifier
GRO C6-C10*	<10.0	10.0	03/29/2022	ND	213	107	200	0.851	
DRO >C10-C28*	<10.0	10.0	03/29/2022	ND	222	111	200	2.36	
EXT DRO >C28-C36	<10.0	10.0	03/29/2022	ND					

Surrogate: 1-Chlorooctane 79.8 % 66.9-136

Surrogate: 1-Chlorooctadecane 83.6 % 59.5-142

Cardinal Laboratories

*=Accredited Analyte

PLEASE NOTE: Liability and Damages. Cardinal's liability and client's exclusive remedy for any claim arising, whether based in contract or tort, shall be limited to the amount paid by client for analyses. All claims, including those for negligence and any other cause whatsoever shall be deemed waived unless made in writing and received by Cardinal within thirty (30) days after completion of the applicable service. In no event shall Cardinal be liable for incidental or consequential damages, including, without limitation, business interruptions, loss of use, or loss of profits incurred by client, its subsidiaries, affiliates or successors arising out of or related to the performance of the services hereunder by Cardinal, regardless of whether such claim is based upon any of the above stated reasons or otherwise. Results relate only to the samples identified above. This report shall not be reproduced except in full with written approval of Cardinal Laboratories.

Celey D. Keene, Lab Director/Quality Manager



PHONE (575) 393-2326 ° 101 E. MARLAND ° HOBBS, NM 88240

Analytical Results For:

RX-SOIL INC.
 ZACH ROBBINS
 201 MAIN STREET, SUITE 1360
 FORT WORTH TX, 76102
 Fax To: NA

Received:	03/25/2022	Sampling Date:	03/24/2022
Reported:	03/30/2022	Sampling Type:	Soil
Project Name:	MARSHALL & WINSTON	Sampling Condition:	Cool & Intact
Project Number:	LOCO DINERO - FINAL SAMPLES	Sample Received By:	Tamara Oldaker
Project Location:	LEA COUNTY, NM		

Sample ID: 3 E (H221190-17)

BTEx 8021B		mg/kg		Analyzed By: JH						
Analyte	Result	Reporting Limit	Analyzed	Method Blank	BS	% Recovery	True Value QC	RPD	Qualifier	
Benzene*	<0.050	0.050	03/28/2022	ND	1.78	89.2	2.00	11.2		
Toluene*	<0.050	0.050	03/28/2022	ND	2.23	111	2.00	11.3		
Ethylbenzene*	<0.050	0.050	03/28/2022	ND	2.30	115	2.00	10.8		
Total Xylenes*	<0.150	0.150	03/28/2022	ND	7.50	125	6.00	10.6		
Total BTEx	<0.300	0.300	03/28/2022	ND						

Surrogate: 4-Bromofluorobenzene (PID) 104 % 69.9-140

Chloride, SM4500CI-B		mg/kg		Analyzed By: AC						
Analyte	Result	Reporting Limit	Analyzed	Method Blank	BS	% Recovery	True Value QC	RPD	Qualifier	
Chloride	48.0	16.0	03/28/2022	ND	432	108	400	3.64		

TPH 8015M		mg/kg		Analyzed By: MS					
Analyte	Result	Reporting Limit	Analyzed	Method Blank	BS	% Recovery	True Value QC	RPD	Qualifier
GRO C6-C10*	<10.0	10.0	03/29/2022	ND	213	107	200	0.851	
DRO >C10-C28*	<10.0	10.0	03/29/2022	ND	222	111	200	2.36	
EXT DRO >C28-C36	<10.0	10.0	03/29/2022	ND					

Surrogate: 1-Chlorooctane 83.9 % 66.9-136

Surrogate: 1-Chlorooctadecane 88.3 % 59.5-142

Cardinal Laboratories

*=Accredited Analyte

PLEASE NOTE: Liability and Damages. Cardinal's liability and client's exclusive remedy for any claim arising, whether based in contract or tort, shall be limited to the amount paid by client for analyses. All claims, including those for negligence and any other cause whatsoever shall be deemed waived unless made in writing and received by Cardinal within thirty (30) days after completion of the applicable service. In no event shall Cardinal be liable for incidental or consequential damages, including, without limitation, business interruptions, loss of use, or loss of profits incurred by client, its subsidiaries, affiliates or successors arising out of or related to the performance of the services hereunder by Cardinal, regardless of whether such claim is based upon any of the above stated reasons or otherwise. Results relate only to the samples identified above. This report shall not be reproduced except in full with written approval of Cardinal Laboratories.

Celey D. Keene, Lab Director/Quality Manager



PHONE (575) 393-2326 ° 101 E. MARLAND ° HOBBS, NM 88240

Analytical Results For:

RX-SOIL INC.
 ZACH ROBBINS
 201 MAIN STREET, SUITE 1360
 FORT WORTH TX, 76102
 Fax To: NA

Received:	03/25/2022	Sampling Date:	03/24/2022
Reported:	03/30/2022	Sampling Type:	Soil
Project Name:	MARSHALL & WINSTON	Sampling Condition:	Cool & Intact
Project Number:	LOCO DINERO - FINAL SAMPLES	Sample Received By:	Tamara Oldaker
Project Location:	LEA COUNTY, NM		

Sample ID: 3 F (H221190-18)

BTX 8021B		mg/kg		Analyzed By: JH						
Analyte	Result	Reporting Limit	Analyzed	Method Blank	BS	% Recovery	True Value QC	RPD	Qualifier	
Benzene*	<0.050	0.050	03/28/2022	ND	1.78	89.2	2.00	11.2		
Toluene*	<0.050	0.050	03/28/2022	ND	2.23	111	2.00	11.3		
Ethylbenzene*	<0.050	0.050	03/28/2022	ND	2.30	115	2.00	10.8		
Total Xylenes*	<0.150	0.150	03/28/2022	ND	7.50	125	6.00	10.6		
Total BTX	<0.300	0.300	03/28/2022	ND						

Surrogate: 4-Bromofluorobenzene (PID) 107 % 69.9-140

Chloride, SM4500Cl-B		mg/kg		Analyzed By: AC						
Analyte	Result	Reporting Limit	Analyzed	Method Blank	BS	% Recovery	True Value QC	RPD	Qualifier	
Chloride	96.0	16.0	03/28/2022	ND	432	108	400	3.64		

TPH 8015M		mg/kg		Analyzed By: MS					S-04	
Analyte	Result	Reporting Limit	Analyzed	Method Blank	BS	% Recovery	True Value QC	RPD	Qualifier	
GRO C6-C10*	<10.0	10.0	03/28/2022	ND	158	79.0	200	23.1		
DRO >C10-C28*	370	10.0	03/28/2022	ND	182	90.9	200	5.15		
EXT DRO >C28-C36	83.8	10.0	03/28/2022	ND						

Surrogate: 1-Chlorooctane 107 % 66.9-136

Surrogate: 1-Chlorooctadecane 149 % 59.5-142

Cardinal Laboratories

*=Accredited Analyte

PLEASE NOTE: Liability and Damages. Cardinal's liability and client's exclusive remedy for any claim arising, whether based in contract or tort, shall be limited to the amount paid by client for analyses. All claims, including those for negligence and any other cause whatsoever shall be deemed waived unless made in writing and received by Cardinal within thirty (30) days after completion of the applicable service. In no event shall Cardinal be liable for incidental or consequential damages, including, without limitation, business interruptions, loss of use, or loss of profits incurred by client, its subsidiaries, affiliates or successors arising out of or related to the performance of the services hereunder by Cardinal, regardless of whether such claim is based upon any of the above stated reasons or otherwise. Results relate only to the samples identified above. This report shall not be reproduced except in full with written approval of Cardinal Laboratories.

Celey D. Keene, Lab Director/Quality Manager



PHONE (575) 393-2326 ° 101 E. MARLAND ° HOBBS, NM 88240

Analytical Results For:

RX-SOIL INC.
 ZACH ROBBINS
 201 MAIN STREET, SUITE 1360
 FORT WORTH TX, 76102
 Fax To: NA

Received:	03/25/2022	Sampling Date:	03/24/2022
Reported:	03/30/2022	Sampling Type:	Soil
Project Name:	MARSHALL & WINSTON	Sampling Condition:	Cool & Intact
Project Number:	LOCO DINERO - FINAL SAMPLES	Sample Received By:	Tamara Oldaker
Project Location:	LEA COUNTY, NM		

Sample ID: 3 G (H221190-19)

BTEx 8021B		mg/kg		Analyzed By: JH						
Analyte	Result	Reporting Limit	Analyzed	Method Blank	BS	% Recovery	True Value QC	RPD	Qualifier	
Benzene*	<0.050	0.050	03/28/2022	ND	1.78	89.2	2.00	11.2		
Toluene*	<0.050	0.050	03/28/2022	ND	2.23	111	2.00	11.3		
Ethylbenzene*	<0.050	0.050	03/28/2022	ND	2.30	115	2.00	10.8		
Total Xylenes*	<0.150	0.150	03/28/2022	ND	7.50	125	6.00	10.6		
Total BTEx	<0.300	0.300	03/28/2022	ND						

Surrogate: 4-Bromofluorobenzene (PID) 106 % 69.9-140

Chloride, SM4500CI-B		mg/kg		Analyzed By: AC					
Analyte	Result	Reporting Limit	Analyzed	Method Blank	BS	% Recovery	True Value QC	RPD	Qualifier
Chloride	32.0	16.0	03/28/2022	ND	432	108	400	3.64	

TPH 8015M		mg/kg		Analyzed By: MS					
Analyte	Result	Reporting Limit	Analyzed	Method Blank	BS	% Recovery	True Value QC	RPD	Qualifier
GRO C6-C10*	<10.0	10.0	03/28/2022	ND	158	79.0	200	23.1	
DRO >C10-C28*	17.2	10.0	03/28/2022	ND	182	90.9	200	5.15	
EXT DRO >C28-C36	15.2	10.0	03/28/2022	ND					

Surrogate: 1-Chlorooctane 102 % 66.9-136

Surrogate: 1-Chlorooctadecane 109 % 59.5-142

Cardinal Laboratories

*=Accredited Analyte

PLEASE NOTE: Liability and Damages. Cardinal's liability and client's exclusive remedy for any claim arising, whether based in contract or tort, shall be limited to the amount paid by client for analyses. All claims, including those for negligence and any other cause whatsoever shall be deemed waived unless made in writing and received by Cardinal within thirty (30) days after completion of the applicable service. In no event shall Cardinal be liable for incidental or consequential damages, including, without limitation, business interruptions, loss of use, or loss of profits incurred by client, its subsidiaries, affiliates or successors arising out of or related to the performance of the services hereunder by Cardinal, regardless of whether such claim is based upon any of the above stated reasons or otherwise. Results relate only to the samples identified above. This report shall not be reproduced except in full with written approval of Cardinal Laboratories.

Celey D. Keene, Lab Director/Quality Manager



PHONE (575) 393-2326 ° 101 E. MARLAND ° HOBBS, NM 88240

Analytical Results For:

RX-SOIL INC.
 ZACH ROBBINS
 201 MAIN STREET, SUITE 1360
 FORT WORTH TX, 76102
 Fax To: NA

Received:	03/25/2022	Sampling Date:	03/24/2022
Reported:	03/30/2022	Sampling Type:	Soil
Project Name:	MARSHALL & WINSTON	Sampling Condition:	Cool & Intact
Project Number:	LOCO DINERO - FINAL SAMPLES	Sample Received By:	Tamara Oldaker
Project Location:	LEA COUNTY, NM		

Sample ID: 3 H (H221190-20)

BTEx 8021B		mg/kg		Analyzed By: JH						
Analyte	Result	Reporting Limit	Analyzed	Method Blank	BS	% Recovery	True Value QC	RPD	Qualifier	
Benzene*	<0.050	0.050	03/28/2022	ND	1.78	89.2	2.00	11.2		
Toluene*	<0.050	0.050	03/28/2022	ND	2.23	111	2.00	11.3		
Ethylbenzene*	<0.050	0.050	03/28/2022	ND	2.30	115	2.00	10.8		
Total Xylenes*	<0.150	0.150	03/28/2022	ND	7.50	125	6.00	10.6		
Total BTEx	<0.300	0.300	03/28/2022	ND						

Surrogate: 4-Bromofluorobenzene (PID) 105 % 69.9-140

Chloride, SM4500CI-B		mg/kg		Analyzed By: AC						
Analyte	Result	Reporting Limit	Analyzed	Method Blank	BS	% Recovery	True Value QC	RPD	Qualifier	
Chloride	48.0	16.0	03/28/2022	ND	432	108	400	3.64		

TPH 8015M		mg/kg		Analyzed By: MS					
Analyte	Result	Reporting Limit	Analyzed	Method Blank	BS	% Recovery	True Value QC	RPD	Qualifier
GRO C6-C10*	<10.0	10.0	03/29/2022	ND	198	99.2	200	2.47	
DRO >C10-C28*	<10.0	10.0	03/29/2022	ND	235	118	200	2.57	
EXT DRO >C28-C36	<10.0	10.0	03/29/2022	ND					

Surrogate: 1-Chlorooctane 74.9 % 66.9-136

Surrogate: 1-Chlorooctadecane 72.2 % 59.5-142

Cardinal Laboratories

*=Accredited Analyte

PLEASE NOTE: Liability and Damages. Cardinal's liability and client's exclusive remedy for any claim arising, whether based in contract or tort, shall be limited to the amount paid by client for analyses. All claims, including those for negligence and any other cause whatsoever shall be deemed waived unless made in writing and received by Cardinal within thirty (30) days after completion of the applicable service. In no event shall Cardinal be liable for incidental or consequential damages, including, without limitation, business interruptions, loss of use, or loss of profits incurred by client, its subsidiaries, affiliates or successors arising out of or related to the performance of the services hereunder by Cardinal, regardless of whether such claim is based upon any of the above stated reasons or otherwise. Results relate only to the samples identified above. This report shall not be reproduced except in full with written approval of Cardinal Laboratories.

Celey D. Keene, Lab Director/Quality Manager



PHONE (575) 393-2326 ° 101 E. MARLAND ° HOBBS, NM 88240

Analytical Results For:

RX-SOIL INC.
 ZACH ROBBINS
 201 MAIN STREET, SUITE 1360
 FORT WORTH TX, 76102
 Fax To: NA

Received:	03/25/2022	Sampling Date:	03/24/2022
Reported:	03/30/2022	Sampling Type:	Soil
Project Name:	MARSHALL & WINSTON	Sampling Condition:	Cool & Intact
Project Number:	LOCO DINERO - FINAL SAMPLES	Sample Received By:	Tamara Oldaker
Project Location:	LEA COUNTY, NM		

Sample ID: 4 B (H221190-21)

BTX 8021B		mg/kg		Analyzed By: JH					
Analyte	Result	Reporting Limit	Analyzed	Method Blank	BS	% Recovery	True Value QC	RPD	Qualifier
Benzene*	<0.050	0.050	03/28/2022	ND	1.78	89.2	2.00	11.2	
Toluene*	<0.050	0.050	03/28/2022	ND	2.23	111	2.00	11.3	
Ethylbenzene*	<0.050	0.050	03/28/2022	ND	2.30	115	2.00	10.8	
Total Xylenes*	<0.150	0.150	03/28/2022	ND	7.50	125	6.00	10.6	
Total BTX	<0.300	0.300	03/28/2022	ND					

Surrogate: 4-Bromofluorobenzene (PID) 106 % 69.9-140

Chloride, SM4500CI-B		mg/kg		Analyzed By: AC						
Analyte	Result	Reporting Limit	Analyzed	Method Blank	BS	% Recovery	True Value QC	RPD	Qualifier	
Chloride	32.0	16.0	03/28/2022	ND	432	108	400	3.64		

TPH 8015M		mg/kg		Analyzed By: MS					
Analyte	Result	Reporting Limit	Analyzed	Method Blank	BS	% Recovery	True Value QC	RPD	Qualifier
GRO C6-C10*	<10.0	10.0	03/29/2022	ND	198	99.2	200	2.47	
DRO >C10-C28*	37.4	10.0	03/29/2022	ND	235	118	200	2.57	
EXT DRO >C28-C36	<10.0	10.0	03/29/2022	ND					

Surrogate: 1-Chlorooctane 84.1 % 66.9-136

Surrogate: 1-Chlorooctadecane 83.9 % 59.5-142

Cardinal Laboratories

*=Accredited Analyte

PLEASE NOTE: Liability and Damages. Cardinal's liability and client's exclusive remedy for any claim arising, whether based in contract or tort, shall be limited to the amount paid by client for analyses. All claims, including those for negligence and any other cause whatsoever shall be deemed waived unless made in writing and received by Cardinal within thirty (30) days after completion of the applicable service. In no event shall Cardinal be liable for incidental or consequential damages, including, without limitation, business interruptions, loss of use, or loss of profits incurred by client, its subsidiaries, affiliates or successors arising out of or related to the performance of the services hereunder by Cardinal, regardless of whether such claim is based upon any of the above stated reasons or otherwise. Results relate only to the samples identified above. This report shall not be reproduced except in full with written approval of Cardinal Laboratories.

Celey D. Keene, Lab Director/Quality Manager



PHONE (575) 393-2326 ° 101 E. MARLAND ° HOBBS, NM 88240

Analytical Results For:

RX-SOIL INC.
 ZACH ROBBINS
 201 MAIN STREET, SUITE 1360
 FORT WORTH TX, 76102
 Fax To: NA

Received:	03/25/2022	Sampling Date:	03/24/2022
Reported:	03/30/2022	Sampling Type:	Soil
Project Name:	MARSHALL & WINSTON	Sampling Condition:	Cool & Intact
Project Number:	LOCO DINERO - FINAL SAMPLES	Sample Received By:	Tamara Oldaker
Project Location:	LEA COUNTY, NM		

Sample ID: 4 C (H221190-22)

BTEx 8021B		mg/kg		Analyzed By: JH						
Analyte	Result	Reporting Limit	Analyzed	Method Blank	BS	% Recovery	True Value QC	RPD	Qualifier	
Benzene*	<0.050	0.050	03/28/2022	ND	1.78	89.2	2.00	11.2		
Toluene*	<0.050	0.050	03/28/2022	ND	2.23	111	2.00	11.3		
Ethylbenzene*	<0.050	0.050	03/28/2022	ND	2.30	115	2.00	10.8		
Total Xylenes*	<0.150	0.150	03/28/2022	ND	7.50	125	6.00	10.6		
Total BTEX	<0.300	0.300	03/28/2022	ND						

Surrogate: 4-Bromofluorobenzene (PID) 103 % 69.9-140

Chloride, SM4500Cl-B		mg/kg		Analyzed By: AC						
Analyte	Result	Reporting Limit	Analyzed	Method Blank	BS	% Recovery	True Value QC	RPD	Qualifier	
Chloride	48.0	16.0	03/28/2022	ND	432	108	400	3.64		

TPH 8015M		mg/kg		Analyzed By: MS					
Analyte	Result	Reporting Limit	Analyzed	Method Blank	BS	% Recovery	True Value QC	RPD	Qualifier
GRO C6-C10*	<10.0	10.0	03/29/2022	ND	198	99.2	200	2.47	
DRO >C10-C28*	<10.0	10.0	03/29/2022	ND	235	118	200	2.57	
EXT DRO >C28-C36	<10.0	10.0	03/29/2022	ND					

Surrogate: 1-Chlorooctane 89.8 % 66.9-136

Surrogate: 1-Chlorooctadecane 87.3 % 59.5-142

Cardinal Laboratories

*=Accredited Analyte

PLEASE NOTE: Liability and Damages. Cardinal's liability and client's exclusive remedy for any claim arising, whether based in contract or tort, shall be limited to the amount paid by client for analyses. All claims, including those for negligence and any other cause whatsoever shall be deemed waived unless made in writing and received by Cardinal within thirty (30) days after completion of the applicable service. In no event shall Cardinal be liable for incidental or consequential damages, including, without limitation, business interruptions, loss of use, or loss of profits incurred by client, its subsidiaries, affiliates or successors arising out of or related to the performance of the services hereunder by Cardinal, regardless of whether such claim is based upon any of the above stated reasons or otherwise. Results relate only to the samples identified above. This report shall not be reproduced except in full with written approval of Cardinal Laboratories.

Celey D. Keene, Lab Director/Quality Manager



PHONE (575) 393-2326 ° 101 E. MARLAND ° HOBBS, NM 88240

Analytical Results For:

RX-SOIL INC.
 ZACH ROBBINS
 201 MAIN STREET, SUITE 1360
 FORT WORTH TX, 76102
 Fax To: NA

Received:	03/25/2022	Sampling Date:	03/24/2022
Reported:	03/30/2022	Sampling Type:	Soil
Project Name:	MARSHALL & WINSTON	Sampling Condition:	Cool & Intact
Project Number:	LOCO DINERO - FINAL SAMPLES	Sample Received By:	Tamara Oldaker
Project Location:	LEA COUNTY, NM		

Sample ID: 4 D (H221190-23)

BTEx 8021B		mg/kg		Analyzed By: JH					
Analyte	Result	Reporting Limit	Analyzed	Method Blank	BS	% Recovery	True Value QC	RPD	Qualifier
Benzene*	<0.050	0.050	03/28/2022	ND	1.78	89.2	2.00	11.2	
Toluene*	<0.050	0.050	03/28/2022	ND	2.23	111	2.00	11.3	
Ethylbenzene*	<0.050	0.050	03/28/2022	ND	2.30	115	2.00	10.8	
Total Xylenes*	0.203	0.150	03/28/2022	ND	7.50	125	6.00	10.6	
Total BTEx	<0.300	0.300	03/28/2022	ND					

Surrogate: 4-Bromofluorobenzene (PID) 111 % 69.9-140

Chloride, SM4500Cl-B		mg/kg		Analyzed By: AC					
Analyte	Result	Reporting Limit	Analyzed	Method Blank	BS	% Recovery	True Value QC	RPD	Qualifier
Chloride	464	16.0	03/28/2022	ND	432	108	400	3.64	

TPH 8015M		mg/kg		Analyzed By: MS					
Analyte	Result	Reporting Limit	Analyzed	Method Blank	BS	% Recovery	True Value QC	RPD	Qualifier
GRO C6-C10*	19.0	10.0	03/29/2022	ND	198	99.2	200	2.47	
DRO >C10-C28*	1750	10.0	03/29/2022	ND	235	118	200	2.57	
EXT DRO >C28-C36	256	10.0	03/29/2022	ND					

Surrogate: 1-Chlorooctane 91.0 % 66.9-136

Surrogate: 1-Chlorooctadecane 138 % 59.5-142

Cardinal Laboratories

*=Accredited Analyte

PLEASE NOTE: Liability and Damages. Cardinal's liability and client's exclusive remedy for any claim arising, whether based in contract or tort, shall be limited to the amount paid by client for analyses. All claims, including those for negligence and any other cause whatsoever shall be deemed waived unless made in writing and received by Cardinal within thirty (30) days after completion of the applicable service. In no event shall Cardinal be liable for incidental or consequential damages, including, without limitation, business interruptions, loss of use, or loss of profits incurred by client, its subsidiaries, affiliates or successors arising out of or related to the performance of the services hereunder by Cardinal, regardless of whether such claim is based upon any of the above stated reasons or otherwise. Results relate only to the samples identified above. This report shall not be reproduced except in full with written approval of Cardinal Laboratories.

Celey D. Keene, Lab Director/Quality Manager



PHONE (575) 393-2326 ° 101 E. MARLAND ° HOBBS, NM 88240

Analytical Results For:

RX-SOIL INC.
 ZACH ROBBINS
 201 MAIN STREET, SUITE 1360
 FORT WORTH TX, 76102
 Fax To: NA

Received:	03/25/2022	Sampling Date:	03/24/2022
Reported:	03/30/2022	Sampling Type:	Soil
Project Name:	MARSHALL & WINSTON	Sampling Condition:	Cool & Intact
Project Number:	LOCO DINERO - FINAL SAMPLES	Sample Received By:	Tamara Oldaker
Project Location:	LEA COUNTY, NM		

Sample ID: 4 E (H221190-24)

BTEx 8021B		mg/kg		Analyzed By: JH						
Analyte	Result	Reporting Limit	Analyzed	Method Blank	BS	% Recovery	True Value QC	RPD	Qualifier	
Benzene*	<0.050	0.050	03/28/2022	ND	1.78	89.2	2.00	11.2		
Toluene*	<0.050	0.050	03/28/2022	ND	2.23	111	2.00	11.3		
Ethylbenzene*	<0.050	0.050	03/28/2022	ND	2.30	115	2.00	10.8		
Total Xylenes*	<0.150	0.150	03/28/2022	ND	7.50	125	6.00	10.6		
Total BTEX	<0.300	0.300	03/28/2022	ND						

Surrogate: 4-Bromofluorobenzene (PID) 105 % 69.9-140

Chloride, SM4500Cl-B		mg/kg		Analyzed By: AC						
Analyte	Result	Reporting Limit	Analyzed	Method Blank	BS	% Recovery	True Value QC	RPD	Qualifier	
Chloride	48.0	16.0	03/28/2022	ND	432	108	400	0.00		

TPH 8015M		mg/kg		Analyzed By: MS					
Analyte	Result	Reporting Limit	Analyzed	Method Blank	BS	% Recovery	True Value QC	RPD	Qualifier
GRO C6-C10*	<10.0	10.0	03/29/2022	ND	198	99.2	200	2.47	
DRO >C10-C28*	56.6	10.0	03/29/2022	ND	235	118	200	2.57	
EXT DRO >C28-C36	20.4	10.0	03/29/2022	ND					

Surrogate: 1-Chlorooctane 81.2 % 66.9-136

Surrogate: 1-Chlorooctadecane 81.9 % 59.5-142

Cardinal Laboratories

*=Accredited Analyte

PLEASE NOTE: Liability and Damages. Cardinal's liability and client's exclusive remedy for any claim arising, whether based in contract or tort, shall be limited to the amount paid by client for analyses. All claims, including those for negligence and any other cause whatsoever shall be deemed waived unless made in writing and received by Cardinal within thirty (30) days after completion of the applicable service. In no event shall Cardinal be liable for incidental or consequential damages, including, without limitation, business interruptions, loss of use, or loss of profits incurred by client, its subsidiaries, affiliates or successors arising out of or related to the performance of the services hereunder by Cardinal, regardless of whether such claim is based upon any of the above stated reasons or otherwise. Results relate only to the samples identified above. This report shall not be reproduced except in full with written approval of Cardinal Laboratories.

Celey D. Keene, Lab Director/Quality Manager



PHONE (575) 393-2326 ° 101 E. MARLAND ° HOBBS, NM 88240

Analytical Results For:

RX-SOIL INC.
 ZACH ROBBINS
 201 MAIN STREET, SUITE 1360
 FORT WORTH TX, 76102
 Fax To: NA

Received:	03/25/2022	Sampling Date:	03/24/2022
Reported:	03/30/2022	Sampling Type:	Soil
Project Name:	MARSHALL & WINSTON	Sampling Condition:	Cool & Intact
Project Number:	LOCO DINERO - FINAL SAMPLES	Sample Received By:	Tamara Oldaker
Project Location:	LEA COUNTY, NM		

Sample ID: 4 F (H221190-25)

BTEx 8021B		mg/kg		Analyzed By: JH						
Analyte	Result	Reporting Limit	Analyzed	Method Blank	BS	% Recovery	True Value QC	RPD	Qualifier	
Benzene*	<0.050	0.050	03/28/2022	ND	1.72	85.9	2.00	2.06	QM-07	
Toluene*	<0.050	0.050	03/28/2022	ND	2.17	108	2.00	3.49		
Ethylbenzene*	<0.050	0.050	03/28/2022	ND	2.22	111	2.00	4.17		
Total Xylenes*	<0.150	0.150	03/28/2022	ND	7.23	121	6.00	4.48		
Total BTEx	<0.300	0.300	03/28/2022	ND						

Surrogate: 4-Bromofluorobenzene (PID) 104 % 69.9-140

Chloride, SM4500CI-B		mg/kg		Analyzed By: AC						
Analyte	Result	Reporting Limit	Analyzed	Method Blank	BS	% Recovery	True Value QC	RPD	Qualifier	
Chloride	64.0	16.0	03/28/2022	ND	432	108	400	0.00		

TPH 8015M		mg/kg		Analyzed By: MS					
Analyte	Result	Reporting Limit	Analyzed	Method Blank	BS	% Recovery	True Value QC	RPD	Qualifier
GRO C6-C10*	<10.0	10.0	03/29/2022	ND	198	99.2	200	2.47	
DRO >C10-C28*	286	10.0	03/29/2022	ND	235	118	200	2.57	
EXT DRO >C28-C36	42.9	10.0	03/29/2022	ND					

Surrogate: 1-Chlorooctane 83.4 % 66.9-136

Surrogate: 1-Chlorooctadecane 94.2 % 59.5-142

Cardinal Laboratories

*=Accredited Analyte

PLEASE NOTE: Liability and Damages. Cardinal's liability and client's exclusive remedy for any claim arising, whether based in contract or tort, shall be limited to the amount paid by client for analyses. All claims, including those for negligence and any other cause whatsoever shall be deemed waived unless made in writing and received by Cardinal within thirty (30) days after completion of the applicable service. In no event shall Cardinal be liable for incidental or consequential damages, including, without limitation, business interruptions, loss of use, or loss of profits incurred by client, its subsidiaries, affiliates or successors arising out of or related to the performance of the services hereunder by Cardinal, regardless of whether such claim is based upon any of the above stated reasons or otherwise. Results relate only to the samples identified above. This report shall not be reproduced except in full with written approval of Cardinal Laboratories.

Celey D. Keene, Lab Director/Quality Manager



PHONE (575) 393-2326 ° 101 E. MARLAND ° HOBBS, NM 88240

Analytical Results For:

RX-SOIL INC.
 ZACH ROBBINS
 201 MAIN STREET, SUITE 1360
 FORT WORTH TX, 76102
 Fax To: NA

Received:	03/25/2022	Sampling Date:	03/24/2022
Reported:	03/30/2022	Sampling Type:	Soil
Project Name:	MARSHALL & WINSTON	Sampling Condition:	Cool & Intact
Project Number:	LOCO DINERO - FINAL SAMPLES	Sample Received By:	Tamara Oldaker
Project Location:	LEA COUNTY, NM		

Sample ID: 4 G (H221190-26)

BTX 8021B		mg/kg		Analyzed By: JH						
Analyte	Result	Reporting Limit	Analyzed	Method Blank	BS	% Recovery	True Value QC	RPD	Qualifier	
Benzene*	<0.050	0.050	03/28/2022	ND	1.72	85.9	2.00	2.06		
Toluene*	<0.050	0.050	03/28/2022	ND	2.17	108	2.00	3.49		
Ethylbenzene*	<0.050	0.050	03/28/2022	ND	2.22	111	2.00	4.17		
Total Xylenes*	<0.150	0.150	03/28/2022	ND	7.23	121	6.00	4.48		
Total BTX	<0.300	0.300	03/28/2022	ND						

Surrogate: 4-Bromofluorobenzene (PID) 107 % 69.9-140

Chloride, SM4500CI-B		mg/kg		Analyzed By: AC					
Analyte	Result	Reporting Limit	Analyzed	Method Blank	BS	% Recovery	True Value QC	RPD	Qualifier
Chloride	48.0	16.0	03/28/2022	ND	432	108	400	0.00	

TPH 8015M		mg/kg		Analyzed By: MS					
Analyte	Result	Reporting Limit	Analyzed	Method Blank	BS	% Recovery	True Value QC	RPD	Qualifier
GRO C6-C10*	<10.0	10.0	03/29/2022	ND	198	99.2	200	2.47	
DRO >C10-C28*	36.8	10.0	03/29/2022	ND	235	118	200	2.57	
EXT DRO >C28-C36	<10.0	10.0	03/29/2022	ND					

Surrogate: 1-Chlorooctane 90.9 % 66.9-136

Surrogate: 1-Chlorooctadecane 90.5 % 59.5-142

Cardinal Laboratories

*=Accredited Analyte

PLEASE NOTE: Liability and Damages. Cardinal's liability and client's exclusive remedy for any claim arising, whether based in contract or tort, shall be limited to the amount paid by client for analyses. All claims, including those for negligence and any other cause whatsoever shall be deemed waived unless made in writing and received by Cardinal within thirty (30) days after completion of the applicable service. In no event shall Cardinal be liable for incidental or consequential damages, including, without limitation, business interruptions, loss of use, or loss of profits incurred by client, its subsidiaries, affiliates or successors arising out of or related to the performance of the services hereunder by Cardinal, regardless of whether such claim is based upon any of the above stated reasons or otherwise. Results relate only to the samples identified above. This report shall not be reproduced except in full with written approval of Cardinal Laboratories.

Celey D. Keene, Lab Director/Quality Manager



PHONE (575) 393-2326 ° 101 E. MARLAND ° HOBBS, NM 88240

Analytical Results For:

RX-SOIL INC.
 ZACH ROBBINS
 201 MAIN STREET, SUITE 1360
 FORT WORTH TX, 76102
 Fax To: NA

Received:	03/25/2022	Sampling Date:	03/24/2022
Reported:	03/30/2022	Sampling Type:	Soil
Project Name:	MARSHALL & WINSTON	Sampling Condition:	Cool & Intact
Project Number:	LOCO DINERO - FINAL SAMPLES	Sample Received By:	Tamara Oldaker
Project Location:	LEA COUNTY, NM		

Sample ID: 4 H (H221190-27)

BTX 8021B		mg/kg		Analyzed By: JH						
Analyte	Result	Reporting Limit	Analyzed	Method Blank	BS	% Recovery	True Value QC	RPD	Qualifier	
Benzene*	<0.050	0.050	03/28/2022	ND	1.72	85.9	2.00	2.06		
Toluene*	<0.050	0.050	03/28/2022	ND	2.17	108	2.00	3.49		
Ethylbenzene*	<0.050	0.050	03/28/2022	ND	2.22	111	2.00	4.17		
Total Xylenes*	<0.150	0.150	03/28/2022	ND	7.23	121	6.00	4.48		
Total BTX	<0.300	0.300	03/28/2022	ND						

Surrogate: 4-Bromofluorobenzene (PID) 106 % 69.9-140

Chloride, SM4500CI-B		mg/kg		Analyzed By: AC						
Analyte	Result	Reporting Limit	Analyzed	Method Blank	BS	% Recovery	True Value QC	RPD	Qualifier	
Chloride	64.0	16.0	03/28/2022	ND	432	108	400	0.00		

TPH 8015M		mg/kg		Analyzed By: MS					
Analyte	Result	Reporting Limit	Analyzed	Method Blank	BS	% Recovery	True Value QC	RPD	Qualifier
GRO C6-C10*	<10.0	10.0	03/29/2022	ND	198	99.2	200	2.47	
DRO >C10-C28*	<10.0	10.0	03/29/2022	ND	235	118	200	2.57	
EXT DRO >C28-C36	<10.0	10.0	03/29/2022	ND					

Surrogate: 1-Chlorooctane 77.3 % 66.9-136

Surrogate: 1-Chlorooctadecane 75.7 % 59.5-142

Cardinal Laboratories

*=Accredited Analyte

PLEASE NOTE: Liability and Damages. Cardinal's liability and client's exclusive remedy for any claim arising, whether based in contract or tort, shall be limited to the amount paid by client for analyses. All claims, including those for negligence and any other cause whatsoever shall be deemed waived unless made in writing and received by Cardinal within thirty (30) days after completion of the applicable service. In no event shall Cardinal be liable for incidental or consequential damages, including, without limitation, business interruptions, loss of use, or loss of profits incurred by client, its subsidiaries, affiliates or successors arising out of or related to the performance of the services hereunder by Cardinal, regardless of whether such claim is based upon any of the above stated reasons or otherwise. Results relate only to the samples identified above. This report shall not be reproduced except in full with written approval of Cardinal Laboratories.

Celey D. Keene, Lab Director/Quality Manager



PHONE (575) 393-2326 ° 101 E. MARLAND ° HOBBS, NM 88240

Analytical Results For:

RX-SOIL INC.
 ZACH ROBBINS
 201 MAIN STREET, SUITE 1360
 FORT WORTH TX, 76102
 Fax To: NA

Received:	03/25/2022	Sampling Date:	03/24/2022
Reported:	03/30/2022	Sampling Type:	Soil
Project Name:	MARSHALL & WINSTON	Sampling Condition:	Cool & Intact
Project Number:	LOCO DINERO - FINAL SAMPLES	Sample Received By:	Tamara Oldaker
Project Location:	LEA COUNTY, NM		

Sample ID: 5 C (H221190-28)

BTEx 8021B		mg/kg		Analyzed By: JH						
Analyte	Result	Reporting Limit	Analyzed	Method Blank	BS	% Recovery	True Value QC	RPD	Qualifier	
Benzene*	<0.050	0.050	03/28/2022	ND	1.72	85.9	2.00	2.06		
Toluene*	<0.050	0.050	03/28/2022	ND	2.17	108	2.00	3.49		
Ethylbenzene*	<0.050	0.050	03/28/2022	ND	2.22	111	2.00	4.17		
Total Xylenes*	<0.150	0.150	03/28/2022	ND	7.23	121	6.00	4.48		
Total BTEX	<0.300	0.300	03/28/2022	ND						

Surrogate: 4-Bromofluorobenzene (PID) 101 % 69.9-140

Chloride, SM4500Cl-B		mg/kg		Analyzed By: AC					
Analyte	Result	Reporting Limit	Analyzed	Method Blank	BS	% Recovery	True Value QC	RPD	Qualifier
Chloride	32.0	16.0	03/28/2022	ND	432	108	400	0.00	

TPH 8015M		mg/kg		Analyzed By: MS					
Analyte	Result	Reporting Limit	Analyzed	Method Blank	BS	% Recovery	True Value QC	RPD	Qualifier
GRO C6-C10*	<10.0	10.0	03/28/2022	ND	193	96.4	200	2.25	
DRO >C10-C28*	<10.0	10.0	03/28/2022	ND	185	92.5	200	0.311	
EXT DRO >C28-C36	<10.0	10.0	03/28/2022	ND					

Surrogate: 1-Chlorooctane 94.2 % 66.9-136

Surrogate: 1-Chlorooctadecane 106 % 59.5-142

Cardinal Laboratories

*=Accredited Analyte

PLEASE NOTE: Liability and Damages. Cardinal's liability and client's exclusive remedy for any claim arising, whether based in contract or tort, shall be limited to the amount paid by client for analyses. All claims, including those for negligence and any other cause whatsoever shall be deemed waived unless made in writing and received by Cardinal within thirty (30) days after completion of the applicable service. In no event shall Cardinal be liable for incidental or consequential damages, including, without limitation, business interruptions, loss of use, or loss of profits incurred by client, its subsidiaries, affiliates or successors arising out of or related to the performance of the services hereunder by Cardinal, regardless of whether such claim is based upon any of the above stated reasons or otherwise. Results relate only to the samples identified above. This report shall not be reproduced except in full with written approval of Cardinal Laboratories.

Celey D. Keene, Lab Director/Quality Manager



PHONE (575) 393-2326 ° 101 E. MARLAND ° HOBBS, NM 88240

Analytical Results For:

RX-SOIL INC.
 ZACH ROBBINS
 201 MAIN STREET, SUITE 1360
 FORT WORTH TX, 76102
 Fax To: NA

Received:	03/25/2022	Sampling Date:	03/24/2022
Reported:	03/30/2022	Sampling Type:	Soil
Project Name:	MARSHALL & WINSTON	Sampling Condition:	Cool & Intact
Project Number:	LOCO DINERO - FINAL SAMPLES	Sample Received By:	Tamara Oldaker
Project Location:	LEA COUNTY, NM		

Sample ID: 5 D (H221190-29)

BTEx 8021B		mg/kg		Analyzed By: JH						
Analyte	Result	Reporting Limit	Analyzed	Method Blank	BS	% Recovery	True Value QC	RPD	Qualifier	
Benzene*	<0.050	0.050	03/28/2022	ND	1.72	85.9	2.00	2.06		
Toluene*	<0.050	0.050	03/28/2022	ND	2.17	108	2.00	3.49		
Ethylbenzene*	<0.050	0.050	03/28/2022	ND	2.22	111	2.00	4.17		
Total Xylenes*	<0.150	0.150	03/28/2022	ND	7.23	121	6.00	4.48		
Total BTEx	<0.300	0.300	03/28/2022	ND						

Surrogate: 4-Bromofluorobenzene (PID) 103 % 69.9-140

Chloride, SM4500CI-B		mg/kg		Analyzed By: AC						
Analyte	Result	Reporting Limit	Analyzed	Method Blank	BS	% Recovery	True Value QC	RPD	Qualifier	
Chloride	32.0	16.0	03/28/2022	ND	432	108	400	0.00		

TPH 8015M		mg/kg		Analyzed By: MS					
Analyte	Result	Reporting Limit	Analyzed	Method Blank	BS	% Recovery	True Value QC	RPD	Qualifier
GRO C6-C10*	<10.0	10.0	03/28/2022	ND	193	96.4	200	2.25	
DRO >C10-C28*	<10.0	10.0	03/28/2022	ND	185	92.5	200	0.311	
EXT DRO >C28-C36	<10.0	10.0	03/28/2022	ND					

Surrogate: 1-Chlorooctane 87.0 % 66.9-136

Surrogate: 1-Chlorooctadecane 91.9 % 59.5-142

Cardinal Laboratories

*=Accredited Analyte

PLEASE NOTE: Liability and Damages. Cardinal's liability and client's exclusive remedy for any claim arising, whether based in contract or tort, shall be limited to the amount paid by client for analyses. All claims, including those for negligence and any other cause whatsoever shall be deemed waived unless made in writing and received by Cardinal within thirty (30) days after completion of the applicable service. In no event shall Cardinal be liable for incidental or consequential damages, including, without limitation, business interruptions, loss of use, or loss of profits incurred by client, its subsidiaries, affiliates or successors arising out of or related to the performance of the services hereunder by Cardinal, regardless of whether such claim is based upon any of the above stated reasons or otherwise. Results relate only to the samples identified above. This report shall not be reproduced except in full with written approval of Cardinal Laboratories.

Celey D. Keene, Lab Director/Quality Manager



PHONE (575) 393-2326 ° 101 E. MARLAND ° HOBBS, NM 88240

Analytical Results For:

RX-SOIL INC.
 ZACH ROBBINS
 201 MAIN STREET, SUITE 1360
 FORT WORTH TX, 76102
 Fax To: NA

Received:	03/25/2022	Sampling Date:	03/24/2022
Reported:	03/30/2022	Sampling Type:	Soil
Project Name:	MARSHALL & WINSTON	Sampling Condition:	Cool & Intact
Project Number:	LOCO DINERO - FINAL SAMPLES	Sample Received By:	Tamara Oldaker
Project Location:	LEA COUNTY, NM		

Sample ID: 5 E (H221190-30)

BTX 8021B		mg/kg		Analyzed By: JH						
Analyte	Result	Reporting Limit	Analyzed	Method Blank	BS	% Recovery	True Value QC	RPD	Qualifier	
Benzene*	<0.050	0.050	03/28/2022	ND	1.72	85.9	2.00	2.06		
Toluene*	<0.050	0.050	03/28/2022	ND	2.17	108	2.00	3.49		
Ethylbenzene*	<0.050	0.050	03/28/2022	ND	2.22	111	2.00	4.17		
Total Xylenes*	<0.150	0.150	03/28/2022	ND	7.23	121	6.00	4.48		
Total BTX	<0.300	0.300	03/28/2022	ND						

Surrogate: 4-Bromofluorobenzene (PID) 103 % 69.9-140

Chloride, SM4500CI-B		mg/kg		Analyzed By: AC						
Analyte	Result	Reporting Limit	Analyzed	Method Blank	BS	% Recovery	True Value QC	RPD	Qualifier	
Chloride	48.0	16.0	03/28/2022	ND	432	108	400	0.00		

TPH 8015M		mg/kg		Analyzed By: MS					
Analyte	Result	Reporting Limit	Analyzed	Method Blank	BS	% Recovery	True Value QC	RPD	Qualifier
GRO C6-C10*	<10.0	10.0	03/28/2022	ND	193	96.4	200	2.25	
DRO >C10-C28*	34.3	10.0	03/28/2022	ND	185	92.5	200	0.311	
EXT DRO >C28-C36	<10.0	10.0	03/28/2022	ND					

Surrogate: 1-Chlorooctane 93.9 % 66.9-136

Surrogate: 1-Chlorooctadecane 102 % 59.5-142

Cardinal Laboratories

*=Accredited Analyte

PLEASE NOTE: Liability and Damages. Cardinal's liability and client's exclusive remedy for any claim arising, whether based in contract or tort, shall be limited to the amount paid by client for analyses. All claims, including those for negligence and any other cause whatsoever shall be deemed waived unless made in writing and received by Cardinal within thirty (30) days after completion of the applicable service. In no event shall Cardinal be liable for incidental or consequential damages, including, without limitation, business interruptions, loss of use, or loss of profits incurred by client, its subsidiaries, affiliates or successors arising out of or related to the performance of the services hereunder by Cardinal, regardless of whether such claim is based upon any of the above stated reasons or otherwise. Results relate only to the samples identified above. This report shall not be reproduced except in full with written approval of Cardinal Laboratories.

Celey D. Keene, Lab Director/Quality Manager



PHONE (575) 393-2326 ° 101 E. MARLAND ° HOBBS, NM 88240

Analytical Results For:

RX-SOIL INC.
 ZACH ROBBINS
 201 MAIN STREET, SUITE 1360
 FORT WORTH TX, 76102
 Fax To: NA

Received:	03/25/2022	Sampling Date:	03/24/2022
Reported:	03/30/2022	Sampling Type:	Soil
Project Name:	MARSHALL & WINSTON	Sampling Condition:	Cool & Intact
Project Number:	LOCO DINERO - FINAL SAMPLES	Sample Received By:	Tamara Oldaker
Project Location:	LEA COUNTY, NM		

Sample ID: 5 F (H221190-31)

BTEx 8021B		mg/kg		Analyzed By: JH						
Analyte	Result	Reporting Limit	Analyzed	Method Blank	BS	% Recovery	True Value QC	RPD	Qualifier	
Benzene*	<0.050	0.050	03/28/2022	ND	1.72	85.9	2.00	2.06		
Toluene*	<0.050	0.050	03/28/2022	ND	2.17	108	2.00	3.49		
Ethylbenzene*	<0.050	0.050	03/28/2022	ND	2.22	111	2.00	4.17		
Total Xylenes*	<0.150	0.150	03/28/2022	ND	7.23	121	6.00	4.48		
Total BTEx	<0.300	0.300	03/28/2022	ND						

Surrogate: 4-Bromofluorobenzene (PID) 103 % 69.9-140

Chloride, SM4500CI-B		mg/kg		Analyzed By: AC						
Analyte	Result	Reporting Limit	Analyzed	Method Blank	BS	% Recovery	True Value QC	RPD	Qualifier	
Chloride	48.0	16.0	03/28/2022	ND	432	108	400	0.00		

TPH 8015M		mg/kg		Analyzed By: MS					
Analyte	Result	Reporting Limit	Analyzed	Method Blank	BS	% Recovery	True Value QC	RPD	Qualifier
GRO C6-C10*	<10.0	10.0	03/28/2022	ND	193	96.4	200	2.25	
DRO >C10-C28*	50.2	10.0	03/28/2022	ND	185	92.5	200	0.311	
EXT DRO >C28-C36	<10.0	10.0	03/28/2022	ND					

Surrogate: 1-Chlorooctane 105 % 66.9-136

Surrogate: 1-Chlorooctadecane 113 % 59.5-142

Cardinal Laboratories

*=Accredited Analyte

PLEASE NOTE: Liability and Damages. Cardinal's liability and client's exclusive remedy for any claim arising, whether based in contract or tort, shall be limited to the amount paid by client for analyses. All claims, including those for negligence and any other cause whatsoever shall be deemed waived unless made in writing and received by Cardinal within thirty (30) days after completion of the applicable service. In no event shall Cardinal be liable for incidental or consequential damages, including, without limitation, business interruptions, loss of use, or loss of profits incurred by client, its subsidiaries, affiliates or successors arising out of or related to the performance of the services hereunder by Cardinal, regardless of whether such claim is based upon any of the above stated reasons or otherwise. Results relate only to the samples identified above. This report shall not be reproduced except in full with written approval of Cardinal Laboratories.

Celey D. Keene, Lab Director/Quality Manager



PHONE (575) 393-2326 ° 101 E. MARLAND ° HOBBS, NM 88240

Analytical Results For:

RX-SOIL INC.
 ZACH ROBBINS
 201 MAIN STREET, SUITE 1360
 FORT WORTH TX, 76102
 Fax To: NA

Received:	03/25/2022	Sampling Date:	03/24/2022
Reported:	03/30/2022	Sampling Type:	Soil
Project Name:	MARSHALL & WINSTON	Sampling Condition:	Cool & Intact
Project Number:	LOCO DINERO - FINAL SAMPLES	Sample Received By:	Tamara Oldaker
Project Location:	LEA COUNTY, NM		

Sample ID: 5 G (H221190-32)

BTEx 8021B		mg/kg		Analyzed By: JH						
Analyte	Result	Reporting Limit	Analyzed	Method Blank	BS	% Recovery	True Value QC	RPD	Qualifier	
Benzene*	<0.050	0.050	03/28/2022	ND	1.72	85.9	2.00	2.06		
Toluene*	<0.050	0.050	03/28/2022	ND	2.17	108	2.00	3.49		
Ethylbenzene*	<0.050	0.050	03/28/2022	ND	2.22	111	2.00	4.17		
Total Xylenes*	<0.150	0.150	03/28/2022	ND	7.23	121	6.00	4.48		
Total BTEx	<0.300	0.300	03/28/2022	ND						

Surrogate: 4-Bromofluorobenzene (PID) 105 % 69.9-140

Chloride, SM4500CI-B		mg/kg		Analyzed By: AC						
Analyte	Result	Reporting Limit	Analyzed	Method Blank	BS	% Recovery	True Value QC	RPD	Qualifier	
Chloride	48.0	16.0	03/28/2022	ND	432	108	400	0.00		

TPH 8015M		mg/kg		Analyzed By: MS					
Analyte	Result	Reporting Limit	Analyzed	Method Blank	BS	% Recovery	True Value QC	RPD	Qualifier
GRO C6-C10*	<10.0	10.0	03/28/2022	ND	193	96.4	200	2.25	
DRO >C10-C28*	41.9	10.0	03/28/2022	ND	185	92.5	200	0.311	
EXT DRO >C28-C36	<10.0	10.0	03/28/2022	ND					

Surrogate: 1-Chlorooctane 101 % 66.9-136

Surrogate: 1-Chlorooctadecane 108 % 59.5-142

Cardinal Laboratories

*=Accredited Analyte

PLEASE NOTE: Liability and Damages. Cardinal's liability and client's exclusive remedy for any claim arising, whether based in contract or tort, shall be limited to the amount paid by client for analyses. All claims, including those for negligence and any other cause whatsoever shall be deemed waived unless made in writing and received by Cardinal within thirty (30) days after completion of the applicable service. In no event shall Cardinal be liable for incidental or consequential damages, including, without limitation, business interruptions, loss of use, or loss of profits incurred by client, its subsidiaries, affiliates or successors arising out of or related to the performance of the services hereunder by Cardinal, regardless of whether such claim is based upon any of the above stated reasons or otherwise. Results relate only to the samples identified above. This report shall not be reproduced except in full with written approval of Cardinal Laboratories.

Celey D. Keene, Lab Director/Quality Manager



PHONE (575) 393-2326 ° 101 E. MARLAND ° HOBBS, NM 88240

Analytical Results For:

RX-SOIL INC.
 ZACH ROBBINS
 201 MAIN STREET, SUITE 1360
 FORT WORTH TX, 76102
 Fax To: NA

Received:	03/25/2022	Sampling Date:	03/24/2022
Reported:	03/30/2022	Sampling Type:	Soil
Project Name:	MARSHALL & WINSTON	Sampling Condition:	Cool & Intact
Project Number:	LOCO DINERO - FINAL SAMPLES	Sample Received By:	Tamara Oldaker
Project Location:	LEA COUNTY, NM		

Sample ID: 5 H (H221190-33)

BTEx 8021B		mg/kg		Analyzed By: JH						
Analyte	Result	Reporting Limit	Analyzed	Method Blank	BS	% Recovery	True Value QC	RPD	Qualifier	
Benzene*	<0.050	0.050	03/29/2022	ND	1.72	85.9	2.00	2.06		
Toluene*	<0.050	0.050	03/29/2022	ND	2.17	108	2.00	3.49		
Ethylbenzene*	<0.050	0.050	03/29/2022	ND	2.22	111	2.00	4.17		
Total Xylenes*	<0.150	0.150	03/29/2022	ND	7.23	121	6.00	4.48		
Total BTEx	<0.300	0.300	03/29/2022	ND						

Surrogate: 4-Bromofluorobenzene (PID) 103 % 69.9-140

Chloride, SM4500CI-B		mg/kg		Analyzed By: AC					
Analyte	Result	Reporting Limit	Analyzed	Method Blank	BS	% Recovery	True Value QC	RPD	Qualifier
Chloride	32.0	16.0	03/28/2022	ND	432	108	400	0.00	

TPH 8015M		mg/kg		Analyzed By: MS					
Analyte	Result	Reporting Limit	Analyzed	Method Blank	BS	% Recovery	True Value QC	RPD	Qualifier
GRO C6-C10*	<10.0	10.0	03/28/2022	ND	193	96.4	200	2.25	
DRO >C10-C28*	189	10.0	03/28/2022	ND	185	92.5	200	0.311	
EXT DRO >C28-C36	40.1	10.0	03/28/2022	ND					

Surrogate: 1-Chlorooctane 99.4 % 66.9-136

Surrogate: 1-Chlorooctadecane 110 % 59.5-142

Cardinal Laboratories

*=Accredited Analyte

PLEASE NOTE: Liability and Damages. Cardinal's liability and client's exclusive remedy for any claim arising, whether based in contract or tort, shall be limited to the amount paid by client for analyses. All claims, including those for negligence and any other cause whatsoever shall be deemed waived unless made in writing and received by Cardinal within thirty (30) days after completion of the applicable service. In no event shall Cardinal be liable for incidental or consequential damages, including, without limitation, business interruptions, loss of use, or loss of profits incurred by client, its subsidiaries, affiliates or successors arising out of or related to the performance of the services hereunder by Cardinal, regardless of whether such claim is based upon any of the above stated reasons or otherwise. Results relate only to the samples identified above. This report shall not be reproduced except in full with written approval of Cardinal Laboratories.

Celey D. Keene, Lab Director/Quality Manager



PHONE (575) 393-2326 ° 101 E. MARLAND ° HOBBS, NM 88240

Analytical Results For:

RX-SOIL INC.
 ZACH ROBBINS
 201 MAIN STREET, SUITE 1360
 FORT WORTH TX, 76102
 Fax To: NA

Received:	03/25/2022	Sampling Date:	03/24/2022
Reported:	03/30/2022	Sampling Type:	Soil
Project Name:	MARSHALL & WINSTON	Sampling Condition:	Cool & Intact
Project Number:	LOCO DINERO - FINAL SAMPLES	Sample Received By:	Tamara Oldaker
Project Location:	LEA COUNTY, NM		

Sample ID: 5 I (H221190-34)

BTX 8021B		mg/kg		Analyzed By: JH						
Analyte	Result	Reporting Limit	Analyzed	Method Blank	BS	% Recovery	True Value QC	RPD	Qualifier	
Benzene*	<0.050	0.050	03/29/2022	ND	1.72	85.9	2.00	2.06		
Toluene*	<0.050	0.050	03/29/2022	ND	2.17	108	2.00	3.49		
Ethylbenzene*	<0.050	0.050	03/29/2022	ND	2.22	111	2.00	4.17		
Total Xylenes*	<0.150	0.150	03/29/2022	ND	7.23	121	6.00	4.48		
Total BTX	<0.300	0.300	03/29/2022	ND						

Surrogate: 4-Bromofluorobenzene (PID) 103 % 69.9-140

Chloride, SM4500CI-B		mg/kg		Analyzed By: AC						
Analyte	Result	Reporting Limit	Analyzed	Method Blank	BS	% Recovery	True Value QC	RPD	Qualifier	
Chloride	64.0	16.0	03/28/2022	ND	432	108	400	0.00		

TPH 8015M		mg/kg		Analyzed By: MS					
Analyte	Result	Reporting Limit	Analyzed	Method Blank	BS	% Recovery	True Value QC	RPD	Qualifier
GRO C6-C10*	<10.0	10.0	03/29/2022	ND	193	96.4	200	2.25	
DRO >C10-C28*	<10.0	10.0	03/29/2022	ND	185	92.5	200	0.311	
EXT DRO >C28-C36	<10.0	10.0	03/29/2022	ND					

Surrogate: 1-Chlorooctane 104 % 66.9-136

Surrogate: 1-Chlorooctadecane 109 % 59.5-142

Cardinal Laboratories

*=Accredited Analyte

PLEASE NOTE: Liability and Damages. Cardinal's liability and client's exclusive remedy for any claim arising, whether based in contract or tort, shall be limited to the amount paid by client for analyses. All claims, including those for negligence and any other cause whatsoever shall be deemed waived unless made in writing and received by Cardinal within thirty (30) days after completion of the applicable service. In no event shall Cardinal be liable for incidental or consequential damages, including, without limitation, business interruptions, loss of use, or loss of profits incurred by client, its subsidiaries, affiliates or successors arising out of or related to the performance of the services hereunder by Cardinal, regardless of whether such claim is based upon any of the above stated reasons or otherwise. Results relate only to the samples identified above. This report shall not be reproduced except in full with written approval of Cardinal Laboratories.

Celey D. Keene, Lab Director/Quality Manager



PHONE (575) 393-2326 ° 101 E. MARLAND ° HOBBS, NM 88240

Analytical Results For:

RX-SOIL INC.
 ZACH ROBBINS
 201 MAIN STREET, SUITE 1360
 FORT WORTH TX, 76102
 Fax To: NA

Received:	03/25/2022	Sampling Date:	03/24/2022
Reported:	03/30/2022	Sampling Type:	Soil
Project Name:	MARSHALL & WINSTON	Sampling Condition:	Cool & Intact
Project Number:	LOCO DINERO - FINAL SAMPLES	Sample Received By:	Tamara Oldaker
Project Location:	LEA COUNTY, NM		

Sample ID: 6 C (H221190-35)

BTEx 8021B		mg/kg		Analyzed By: JH						
Analyte	Result	Reporting Limit	Analyzed	Method Blank	BS	% Recovery	True Value QC	RPD	Qualifier	
Benzene*	<0.050	0.050	03/29/2022	ND	1.72	85.9	2.00	2.06		
Toluene*	<0.050	0.050	03/29/2022	ND	2.17	108	2.00	3.49		
Ethylbenzene*	<0.050	0.050	03/29/2022	ND	2.22	111	2.00	4.17		
Total Xylenes*	<0.150	0.150	03/29/2022	ND	7.23	121	6.00	4.48		
Total BTEx	<0.300	0.300	03/29/2022	ND						

Surrogate: 4-Bromofluorobenzene (PID) 103 % 69.9-140

Chloride, SM4500CI-B		mg/kg		Analyzed By: AC						
Analyte	Result	Reporting Limit	Analyzed	Method Blank	BS	% Recovery	True Value QC	RPD	Qualifier	
Chloride	32.0	16.0	03/28/2022	ND	432	108	400	0.00		

TPH 8015M		mg/kg		Analyzed By: MS					
Analyte	Result	Reporting Limit	Analyzed	Method Blank	BS	% Recovery	True Value QC	RPD	Qualifier
GRO C6-C10*	<10.0	10.0	03/29/2022	ND	193	96.4	200	2.25	
DRO >C10-C28*	51.6	10.0	03/29/2022	ND	185	92.5	200	0.311	
EXT DRO >C28-C36	<10.0	10.0	03/29/2022	ND					

Surrogate: 1-Chlorooctane 102 % 66.9-136

Surrogate: 1-Chlorooctadecane 110 % 59.5-142

Cardinal Laboratories

*=Accredited Analyte

PLEASE NOTE: Liability and Damages. Cardinal's liability and client's exclusive remedy for any claim arising, whether based in contract or tort, shall be limited to the amount paid by client for analyses. All claims, including those for negligence and any other cause whatsoever shall be deemed waived unless made in writing and received by Cardinal within thirty (30) days after completion of the applicable service. In no event shall Cardinal be liable for incidental or consequential damages, including, without limitation, business interruptions, loss of use, or loss of profits incurred by client, its subsidiaries, affiliates or successors arising out of or related to the performance of the services hereunder by Cardinal, regardless of whether such claim is based upon any of the above stated reasons or otherwise. Results relate only to the samples identified above. This report shall not be reproduced except in full with written approval of Cardinal Laboratories.

Celey D. Keene, Lab Director/Quality Manager



PHONE (575) 393-2326 ° 101 E. MARLAND ° HOBBS, NM 88240

Analytical Results For:

RX-SOIL INC.
 ZACH ROBBINS
 201 MAIN STREET, SUITE 1360
 FORT WORTH TX, 76102
 Fax To: NA

Received:	03/25/2022	Sampling Date:	03/24/2022
Reported:	03/30/2022	Sampling Type:	Soil
Project Name:	MARSHALL & WINSTON	Sampling Condition:	Cool & Intact
Project Number:	LOCO DINERO - FINAL SAMPLES	Sample Received By:	Tamara Oldaker
Project Location:	LEA COUNTY, NM		

Sample ID: 6 D (H221190-36)

BTEx 8021B		mg/kg		Analyzed By: JH						
Analyte	Result	Reporting Limit	Analyzed	Method Blank	BS	% Recovery	True Value QC	RPD	Qualifier	
Benzene*	<0.050	0.050	03/29/2022	ND	1.72	85.9	2.00	2.06		
Toluene*	<0.050	0.050	03/29/2022	ND	2.17	108	2.00	3.49		
Ethylbenzene*	<0.050	0.050	03/29/2022	ND	2.22	111	2.00	4.17		
Total Xylenes*	<0.150	0.150	03/29/2022	ND	7.23	121	6.00	4.48		
Total BTEx	<0.300	0.300	03/29/2022	ND						

Surrogate: 4-Bromofluorobenzene (PID) 104 % 69.9-140

Chloride, SM4500CI-B		mg/kg		Analyzed By: AC						
Analyte	Result	Reporting Limit	Analyzed	Method Blank	BS	% Recovery	True Value QC	RPD	Qualifier	
Chloride	48.0	16.0	03/28/2022	ND	432	108	400	0.00		

TPH 8015M		mg/kg		Analyzed By: MS					
Analyte	Result	Reporting Limit	Analyzed	Method Blank	BS	% Recovery	True Value QC	RPD	Qualifier
GRO C6-C10*	<10.0	10.0	03/29/2022	ND	193	96.4	200	2.25	
DRO >C10-C28*	52.4	10.0	03/29/2022	ND	185	92.5	200	0.311	
EXT DRO >C28-C36	<10.0	10.0	03/29/2022	ND					

Surrogate: 1-Chlorooctane 82.8 % 66.9-136

Surrogate: 1-Chlorooctadecane 89.7 % 59.5-142

Cardinal Laboratories

*=Accredited Analyte

PLEASE NOTE: Liability and Damages. Cardinal's liability and client's exclusive remedy for any claim arising, whether based in contract or tort, shall be limited to the amount paid by client for analyses. All claims, including those for negligence and any other cause whatsoever shall be deemed waived unless made in writing and received by Cardinal within thirty (30) days after completion of the applicable service. In no event shall Cardinal be liable for incidental or consequential damages, including, without limitation, business interruptions, loss of use, or loss of profits incurred by client, its subsidiaries, affiliates or successors arising out of or related to the performance of the services hereunder by Cardinal, regardless of whether such claim is based upon any of the above stated reasons or otherwise. Results relate only to the samples identified above. This report shall not be reproduced except in full with written approval of Cardinal Laboratories.

Celey D. Keene, Lab Director/Quality Manager



PHONE (575) 393-2326 ° 101 E. MARLAND ° HOBBS, NM 88240

Analytical Results For:

RX-SOIL INC.
 ZACH ROBBINS
 201 MAIN STREET, SUITE 1360
 FORT WORTH TX, 76102
 Fax To: NA

Received:	03/25/2022	Sampling Date:	03/24/2022
Reported:	03/30/2022	Sampling Type:	Soil
Project Name:	MARSHALL & WINSTON	Sampling Condition:	Cool & Intact
Project Number:	LOCO DINERO - FINAL SAMPLES	Sample Received By:	Tamara Oldaker
Project Location:	LEA COUNTY, NM		

Sample ID: 6 E (H221190-37)

BTEx 8021B		mg/kg		Analyzed By: JH						
Analyte	Result	Reporting Limit	Analyzed	Method Blank	BS	% Recovery	True Value QC	RPD	Qualifier	
Benzene*	<0.050	0.050	03/29/2022	ND	1.72	85.9	2.00	2.06		
Toluene*	<0.050	0.050	03/29/2022	ND	2.17	108	2.00	3.49		
Ethylbenzene*	<0.050	0.050	03/29/2022	ND	2.22	111	2.00	4.17		
Total Xylenes*	<0.150	0.150	03/29/2022	ND	7.23	121	6.00	4.48		
Total BTEx	<0.300	0.300	03/29/2022	ND						

Surrogate: 4-Bromofluorobenzene (PID) 106 % 69.9-140

Chloride, SM4500CI-B		mg/kg		Analyzed By: AC						
Analyte	Result	Reporting Limit	Analyzed	Method Blank	BS	% Recovery	True Value QC	RPD	Qualifier	
Chloride	48.0	16.0	03/28/2022	ND	432	108	400	0.00		

TPH 8015M		mg/kg		Analyzed By: MS					
Analyte	Result	Reporting Limit	Analyzed	Method Blank	BS	% Recovery	True Value QC	RPD	Qualifier
GRO C6-C10*	<10.0	10.0	03/29/2022	ND	193	96.4	200	2.25	
DRO >C10-C28*	101	10.0	03/29/2022	ND	185	92.5	200	0.311	
EXT DRO >C28-C36	17.2	10.0	03/29/2022	ND					

Surrogate: 1-Chlorooctane 92.3 % 66.9-136

Surrogate: 1-Chlorooctadecane 102 % 59.5-142

Cardinal Laboratories

*=Accredited Analyte

PLEASE NOTE: Liability and Damages. Cardinal's liability and client's exclusive remedy for any claim arising, whether based in contract or tort, shall be limited to the amount paid by client for analyses. All claims, including those for negligence and any other cause whatsoever shall be deemed waived unless made in writing and received by Cardinal within thirty (30) days after completion of the applicable service. In no event shall Cardinal be liable for incidental or consequential damages, including, without limitation, business interruptions, loss of use, or loss of profits incurred by client, its subsidiaries, affiliates or successors arising out of or related to the performance of the services hereunder by Cardinal, regardless of whether such claim is based upon any of the above stated reasons or otherwise. Results relate only to the samples identified above. This report shall not be reproduced except in full with written approval of Cardinal Laboratories.

Celey D. Keene, Lab Director/Quality Manager



PHONE (575) 393-2326 ° 101 E. MARLAND ° HOBBS, NM 88240

Analytical Results For:

RX-SOIL INC.
 ZACH ROBBINS
 201 MAIN STREET, SUITE 1360
 FORT WORTH TX, 76102
 Fax To: NA

Received:	03/25/2022	Sampling Date:	03/24/2022
Reported:	03/30/2022	Sampling Type:	Soil
Project Name:	MARSHALL & WINSTON	Sampling Condition:	Cool & Intact
Project Number:	LOCO DINERO - FINAL SAMPLES	Sample Received By:	Tamara Oldaker
Project Location:	LEA COUNTY, NM		

Sample ID: 6 F (H221190-38)

BTEx 8021B		mg/kg		Analyzed By: JH						
Analyte	Result	Reporting Limit	Analyzed	Method Blank	BS	% Recovery	True Value QC	RPD	Qualifier	
Benzene*	<0.050	0.050	03/29/2022	ND	1.72	85.9	2.00	2.06		
Toluene*	<0.050	0.050	03/29/2022	ND	2.17	108	2.00	3.49		
Ethylbenzene*	<0.050	0.050	03/29/2022	ND	2.22	111	2.00	4.17		
Total Xylenes*	<0.150	0.150	03/29/2022	ND	7.23	121	6.00	4.48		
Total BTEx	<0.300	0.300	03/29/2022	ND						

Surrogate: 4-Bromofluorobenzene (PID) 105 % 69.9-140

Chloride, SM4500CI-B		mg/kg		Analyzed By: AC					
Analyte	Result	Reporting Limit	Analyzed	Method Blank	BS	% Recovery	True Value QC	RPD	Qualifier
Chloride	112	16.0	03/28/2022	ND	432	108	400	0.00	

TPH 8015M		mg/kg		Analyzed By: MS					
Analyte	Result	Reporting Limit	Analyzed	Method Blank	BS	% Recovery	True Value QC	RPD	Qualifier
GRO C6-C10*	<10.0	10.0	03/29/2022	ND	193	96.4	200	2.25	
DRO >C10-C28*	501	10.0	03/29/2022	ND	185	92.5	200	0.311	
EXT DRO >C28-C36	89.3	10.0	03/29/2022	ND					

Surrogate: 1-Chlorooctane 86.0 % 66.9-136

Surrogate: 1-Chlorooctadecane 103 % 59.5-142

Cardinal Laboratories

*=Accredited Analyte

PLEASE NOTE: Liability and Damages. Cardinal's liability and client's exclusive remedy for any claim arising, whether based in contract or tort, shall be limited to the amount paid by client for analyses. All claims, including those for negligence and any other cause whatsoever shall be deemed waived unless made in writing and received by Cardinal within thirty (30) days after completion of the applicable service. In no event shall Cardinal be liable for incidental or consequential damages, including, without limitation, business interruptions, loss of use, or loss of profits incurred by client, its subsidiaries, affiliates or successors arising out of or related to the performance of the services hereunder by Cardinal, regardless of whether such claim is based upon any of the above stated reasons or otherwise. Results relate only to the samples identified above. This report shall not be reproduced except in full with written approval of Cardinal Laboratories.

Celey D. Keene, Lab Director/Quality Manager



PHONE (575) 393-2326 ° 101 E. MARLAND ° HOBBS, NM 88240

Analytical Results For:

RX-SOIL INC.
 ZACH ROBBINS
 201 MAIN STREET, SUITE 1360
 FORT WORTH TX, 76102
 Fax To: NA

Received:	03/25/2022	Sampling Date:	03/24/2022
Reported:	03/30/2022	Sampling Type:	Soil
Project Name:	MARSHALL & WINSTON	Sampling Condition:	Cool & Intact
Project Number:	LOCO DINERO - FINAL SAMPLES	Sample Received By:	Tamara Oldaker
Project Location:	LEA COUNTY, NM		

Sample ID: 6 G (H221190-39)

BTEx 8021B		mg/kg		Analyzed By: JH						
Analyte	Result	Reporting Limit	Analyzed	Method Blank	BS	% Recovery	True Value QC	RPD	Qualifier	
Benzene*	<0.050	0.050	03/29/2022	ND	1.72	85.9	2.00	2.06		
Toluene*	<0.050	0.050	03/29/2022	ND	2.17	108	2.00	3.49		
Ethylbenzene*	<0.050	0.050	03/29/2022	ND	2.22	111	2.00	4.17		
Total Xylenes*	<0.150	0.150	03/29/2022	ND	7.23	121	6.00	4.48		
Total BTEx	<0.300	0.300	03/29/2022	ND						

Surrogate: 4-Bromofluorobenzene (PID) 103 % 69.9-140

Chloride, SM4500CI-B		mg/kg		Analyzed By: AC						
Analyte	Result	Reporting Limit	Analyzed	Method Blank	BS	% Recovery	True Value QC	RPD	Qualifier	
Chloride	32.0	16.0	03/28/2022	ND	432	108	400	0.00		

TPH 8015M		mg/kg		Analyzed By: MS					
Analyte	Result	Reporting Limit	Analyzed	Method Blank	BS	% Recovery	True Value QC	RPD	Qualifier
GRO C6-C10*	<10.0	10.0	03/29/2022	ND	193	96.4	200	2.25	
DRO >C10-C28*	<10.0	10.0	03/29/2022	ND	185	92.5	200	0.311	
EXT DRO >C28-C36	<10.0	10.0	03/29/2022	ND					

Surrogate: 1-Chlorooctane 82.5 % 66.9-136

Surrogate: 1-Chlorooctadecane 87.7 % 59.5-142

Cardinal Laboratories

*=Accredited Analyte

PLEASE NOTE: Liability and Damages. Cardinal's liability and client's exclusive remedy for any claim arising, whether based in contract or tort, shall be limited to the amount paid by client for analyses. All claims, including those for negligence and any other cause whatsoever shall be deemed waived unless made in writing and received by Cardinal within thirty (30) days after completion of the applicable service. In no event shall Cardinal be liable for incidental or consequential damages, including, without limitation, business interruptions, loss of use, or loss of profits incurred by client, its subsidiaries, affiliates or successors arising out of or related to the performance of the services hereunder by Cardinal, regardless of whether such claim is based upon any of the above stated reasons or otherwise. Results relate only to the samples identified above. This report shall not be reproduced except in full with written approval of Cardinal Laboratories.

Celey D. Keene, Lab Director/Quality Manager



PHONE (575) 393-2326 ° 101 E. MARLAND ° HOBBS, NM 88240

Analytical Results For:

RX-SOIL INC.
 ZACH ROBBINS
 201 MAIN STREET, SUITE 1360
 FORT WORTH TX, 76102
 Fax To: NA

Received:	03/25/2022	Sampling Date:	03/24/2022
Reported:	03/30/2022	Sampling Type:	Soil
Project Name:	MARSHALL & WINSTON	Sampling Condition:	Cool & Intact
Project Number:	LOCO DINERO - FINAL SAMPLES	Sample Received By:	Tamara Oldaker
Project Location:	LEA COUNTY, NM		

Sample ID: 6 H (H221190-40)

BTX 8021B		mg/kg		Analyzed By: JH						
Analyte	Result	Reporting Limit	Analyzed	Method Blank	BS	% Recovery	True Value QC	RPD	Qualifier	
Benzene*	<0.050	0.050	03/29/2022	ND	1.72	85.9	2.00	2.06		
Toluene*	<0.050	0.050	03/29/2022	ND	2.17	108	2.00	3.49		
Ethylbenzene*	<0.050	0.050	03/29/2022	ND	2.22	111	2.00	4.17		
Total Xylenes*	<0.150	0.150	03/29/2022	ND	7.23	121	6.00	4.48		
Total BTX	<0.300	0.300	03/29/2022	ND						

Surrogate: 4-Bromofluorobenzene (PID) 104 % 69.9-140

Chloride, SM4500CI-B		mg/kg		Analyzed By: AC						
Analyte	Result	Reporting Limit	Analyzed	Method Blank	BS	% Recovery	True Value QC	RPD	Qualifier	
Chloride	32.0	16.0	03/28/2022	ND	432	108	400	0.00		

TPH 8015M		mg/kg		Analyzed By: MS					
Analyte	Result	Reporting Limit	Analyzed	Method Blank	BS	% Recovery	True Value QC	RPD	Qualifier
GRO C6-C10*	<10.0	10.0	03/29/2022	ND	193	96.4	200	2.25	
DRO >C10-C28*	<10.0	10.0	03/29/2022	ND	185	92.5	200	0.311	
EXT DRO >C28-C36	<10.0	10.0	03/29/2022	ND					

Surrogate: 1-Chlorooctane 94.3 % 66.9-136

Surrogate: 1-Chlorooctadecane 103 % 59.5-142

Cardinal Laboratories

*=Accredited Analyte

PLEASE NOTE: Liability and Damages. Cardinal's liability and client's exclusive remedy for any claim arising, whether based in contract or tort, shall be limited to the amount paid by client for analyses. All claims, including those for negligence and any other cause whatsoever shall be deemed waived unless made in writing and received by Cardinal within thirty (30) days after completion of the applicable service. In no event shall Cardinal be liable for incidental or consequential damages, including, without limitation, business interruptions, loss of use, or loss of profits incurred by client, its subsidiaries, affiliates or successors arising out of or related to the performance of the services hereunder by Cardinal, regardless of whether such claim is based upon any of the above stated reasons or otherwise. Results relate only to the samples identified above. This report shall not be reproduced except in full with written approval of Cardinal Laboratories.

Celey D. Keene, Lab Director/Quality Manager



PHONE (575) 393-2326 ° 101 E. MARLAND ° HOBBS, NM 88240

Analytical Results For:

RX-SOIL INC.
 ZACH ROBBINS
 201 MAIN STREET, SUITE 1360
 FORT WORTH TX, 76102
 Fax To: NA

Received:	03/25/2022	Sampling Date:	03/24/2022
Reported:	03/30/2022	Sampling Type:	Soil
Project Name:	MARSHALL & WINSTON	Sampling Condition:	Cool & Intact
Project Number:	LOCO DINERO - FINAL SAMPLES	Sample Received By:	Tamara Oldaker
Project Location:	LEA COUNTY, NM		

Sample ID: 6 I (H221190-41)

BTEx 8021B		mg/kg		Analyzed By: JH						
Analyte	Result	Reporting Limit	Analyzed	Method Blank	BS	% Recovery	True Value QC	RPD	Qualifier	
Benzene*	<0.050	0.050	03/29/2022	ND	1.72	85.9	2.00	2.06		
Toluene*	<0.050	0.050	03/29/2022	ND	2.17	108	2.00	3.49		
Ethylbenzene*	<0.050	0.050	03/29/2022	ND	2.22	111	2.00	4.17		
Total Xylenes*	<0.150	0.150	03/29/2022	ND	7.23	121	6.00	4.48		
Total BTEx	<0.300	0.300	03/29/2022	ND						

Surrogate: 4-Bromofluorobenzene (PID) 102 % 69.9-140

Chloride, SM4500CI-B		mg/kg		Analyzed By: AC						
Analyte	Result	Reporting Limit	Analyzed	Method Blank	BS	% Recovery	True Value QC	RPD	Qualifier	
Chloride	32.0	16.0	03/28/2022	ND	432	108	400	0.00		

TPH 8015M		mg/kg		Analyzed By: MS					
Analyte	Result	Reporting Limit	Analyzed	Method Blank	BS	% Recovery	True Value QC	RPD	Qualifier
GRO C6-C10*	<10.0	10.0	03/29/2022	ND	193	96.4	200	2.25	
DRO >C10-C28*	37.0	10.0	03/29/2022	ND	185	92.5	200	0.311	
EXT DRO >C28-C36	<10.0	10.0	03/29/2022	ND					

Surrogate: 1-Chlorooctane 92.6 % 66.9-136

Surrogate: 1-Chlorooctadecane 99.7 % 59.5-142

Cardinal Laboratories

*=Accredited Analyte

PLEASE NOTE: Liability and Damages. Cardinal's liability and client's exclusive remedy for any claim arising, whether based in contract or tort, shall be limited to the amount paid by client for analyses. All claims, including those for negligence and any other cause whatsoever shall be deemed waived unless made in writing and received by Cardinal within thirty (30) days after completion of the applicable service. In no event shall Cardinal be liable for incidental or consequential damages, including, without limitation, business interruptions, loss of use, or loss of profits incurred by client, its subsidiaries, affiliates or successors arising out of or related to the performance of the services hereunder by Cardinal, regardless of whether such claim is based upon any of the above stated reasons or otherwise. Results relate only to the samples identified above. This report shall not be reproduced except in full with written approval of Cardinal Laboratories.

Celey D. Keene, Lab Director/Quality Manager



PHONE (575) 393-2326 ° 101 E. MARLAND ° HOBBS, NM 88240

Analytical Results For:

RX-SOIL INC.
ZACH ROBBINS
201 MAIN STREET, SUITE 1360
FORT WORTH TX, 76102
Fax To: NA

Received:	03/25/2022	Sampling Date:	03/24/2022
Reported:	03/30/2022	Sampling Type:	Soil
Project Name:	MARSHALL & WINSTON	Sampling Condition:	Cool & Intact
Project Number:	LOCO DINERO - FINAL SAMPLES	Sample Received By:	Tamara Oldaker
Project Location:	LEA COUNTY, NM		

Sample ID: 6 J (H221190-42)

BTEX 8021B		mg/kg		Analyzed By: JH						
Analyte	Result	Reporting Limit	Analyzed	Method Blank	BS	% Recovery	True Value QC	RPD	Qualifier	
Benzene*	<0.050	0.050	03/29/2022	ND	1.72	85.9	2.00	2.06		
Toluene*	<0.050	0.050	03/29/2022	ND	2.17	108	2.00	3.49		
Ethylbenzene*	<0.050	0.050	03/29/2022	ND	2.22	111	2.00	4.17		
Total Xylenes*	<0.150	0.150	03/29/2022	ND	7.23	121	6.00	4.48		
Total BTEX	<0.300	0.300	03/29/2022	ND						

Surrogate: 4-Bromofluorobenzene (PID) 104 % 69.9-140

Chloride, SM4500CI-B		mg/kg		Analyzed By: AC						
Analyte	Result	Reporting Limit	Analyzed	Method Blank	BS	% Recovery	True Value QC	RPD	Qualifier	
Chloride	<16.0	16.0	03/28/2022	ND	432	108	400	0.00		

TPH 8015M		mg/kg		Analyzed By: MS					
Analyte	Result	Reporting Limit	Analyzed	Method Blank	BS	% Recovery	True Value QC	RPD	Qualifier
GRO C6-C10*	<10.0	10.0	03/29/2022	ND	193	96.4	200	2.25	
DRO >C10-C28*	28.1	10.0	03/29/2022	ND	185	92.5	200	0.311	
EXT DRO >C28-C36	<10.0	10.0	03/29/2022	ND					

Surrogate: 1-Chlorooctane 99.1 % 66.9-136

Surrogate: 1-Chlorooctadecane 108 % 59.5-142

Cardinal Laboratories

*=Accredited Analyte

PLEASE NOTE: Liability and Damages. Cardinal's liability and client's exclusive remedy for any claim arising, whether based in contract or tort, shall be limited to the amount paid by client for analyses. All claims, including those for negligence and any other cause whatsoever shall be deemed waived unless made in writing and received by Cardinal within thirty (30) days after completion of the applicable service. In no event shall Cardinal be liable for incidental or consequential damages, including, without limitation, business interruptions, loss of use, or loss of profits incurred by client, its subsidiaries, affiliates or successors arising out of or related to the performance of the services hereunder by Cardinal, regardless of whether such claim is based upon any of the above stated reasons or otherwise. Results relate only to the samples identified above. This report shall not be reproduced except in full with written approval of Cardinal Laboratories.

Celey D. Keene, Lab Director/Quality Manager



PHONE (575) 393-2326 ° 101 E. MARLAND ° HOBBS, NM 88240

Analytical Results For:

RX-SOIL INC.
 ZACH ROBBINS
 201 MAIN STREET, SUITE 1360
 FORT WORTH TX, 76102
 Fax To: NA

Received:	03/25/2022	Sampling Date:	03/24/2022
Reported:	03/30/2022	Sampling Type:	Soil
Project Name:	MARSHALL & WINSTON	Sampling Condition:	Cool & Intact
Project Number:	LOCO DINERO - FINAL SAMPLES	Sample Received By:	Tamara Oldaker
Project Location:	LEA COUNTY, NM		

Sample ID: 7 D (H221190-43)

BTEx 8021B		mg/kg		Analyzed By: JH						
Analyte	Result	Reporting Limit	Analyzed	Method Blank	BS	% Recovery	True Value QC	RPD	Qualifier	
Benzene*	<0.050	0.050	03/29/2022	ND	1.72	85.9	2.00	2.06		
Toluene*	<0.050	0.050	03/29/2022	ND	2.17	108	2.00	3.49		
Ethylbenzene*	<0.050	0.050	03/29/2022	ND	2.22	111	2.00	4.17		
Total Xylenes*	<0.150	0.150	03/29/2022	ND	7.23	121	6.00	4.48		
Total BTEx	<0.300	0.300	03/29/2022	ND						

Surrogate: 4-Bromofluorobenzene (PID) 103 % 69.9-140

Chloride, SM4500CI-B		mg/kg		Analyzed By: AC						
Analyte	Result	Reporting Limit	Analyzed	Method Blank	BS	% Recovery	True Value QC	RPD	Qualifier	
Chloride	32.0	16.0	03/28/2022	ND	432	108	400	0.00		

TPH 8015M		mg/kg		Analyzed By: MS					
Analyte	Result	Reporting Limit	Analyzed	Method Blank	BS	% Recovery	True Value QC	RPD	Qualifier
GRO C6-C10*	<10.0	10.0	03/29/2022	ND	193	96.4	200	2.25	
DRO >C10-C28*	171	10.0	03/29/2022	ND	185	92.5	200	0.311	
EXT DRO >C28-C36	34.2	10.0	03/29/2022	ND					

Surrogate: 1-Chlorooctane 102 % 66.9-136

Surrogate: 1-Chlorooctadecane 126 % 59.5-142

Cardinal Laboratories

*=Accredited Analyte

PLEASE NOTE: Liability and Damages. Cardinal's liability and client's exclusive remedy for any claim arising, whether based in contract or tort, shall be limited to the amount paid by client for analyses. All claims, including those for negligence and any other cause whatsoever shall be deemed waived unless made in writing and received by Cardinal within thirty (30) days after completion of the applicable service. In no event shall Cardinal be liable for incidental or consequential damages, including, without limitation, business interruptions, loss of use, or loss of profits incurred by client, its subsidiaries, affiliates or successors arising out of or related to the performance of the services hereunder by Cardinal, regardless of whether such claim is based upon any of the above stated reasons or otherwise. Results relate only to the samples identified above. This report shall not be reproduced except in full with written approval of Cardinal Laboratories.

Celey D. Keene, Lab Director/Quality Manager



PHONE (575) 393-2326 ° 101 E. MARLAND ° HOBBS, NM 88240

Analytical Results For:

RX-SOIL INC.
 ZACH ROBBINS
 201 MAIN STREET, SUITE 1360
 FORT WORTH TX, 76102
 Fax To: NA

Received:	03/25/2022	Sampling Date:	03/24/2022
Reported:	03/30/2022	Sampling Type:	Soil
Project Name:	MARSHALL & WINSTON	Sampling Condition:	Cool & Intact
Project Number:	LOCO DINERO - FINAL SAMPLES	Sample Received By:	Tamara Oldaker
Project Location:	LEA COUNTY, NM		

Sample ID: 7 E (H221190-44)

BTX 8021B		mg/kg		Analyzed By: JH						
Analyte	Result	Reporting Limit	Analyzed	Method Blank	BS	% Recovery	True Value QC	RPD	Qualifier	
Benzene*	<0.050	0.050	03/29/2022	ND	1.72	85.9	2.00	2.06		
Toluene*	<0.050	0.050	03/29/2022	ND	2.17	108	2.00	3.49		
Ethylbenzene*	<0.050	0.050	03/29/2022	ND	2.22	111	2.00	4.17		
Total Xylenes*	<0.150	0.150	03/29/2022	ND	7.23	121	6.00	4.48		
Total BTX	<0.300	0.300	03/29/2022	ND						

Surrogate: 4-Bromofluorobenzene (PID) 104 % 69.9-140

Chloride, SM4500Cl-B		mg/kg		Analyzed By: GM						
Analyte	Result	Reporting Limit	Analyzed	Method Blank	BS	% Recovery	True Value QC	RPD	Qualifier	
Chloride	32.0	16.0	03/29/2022	ND	416	104	400	3.77		

TPH 8015M		mg/kg		Analyzed By: MS					
Analyte	Result	Reporting Limit	Analyzed	Method Blank	BS	% Recovery	True Value QC	RPD	Qualifier
GRO C6-C10*	<10.0	10.0	03/29/2022	ND	193	96.4	200	2.25	
DRO >C10-C28*	63.6	10.0	03/29/2022	ND	185	92.5	200	0.311	
EXT DRO >C28-C36	32.7	10.0	03/29/2022	ND					

Surrogate: 1-Chlorooctane 93.3 % 66.9-136

Surrogate: 1-Chlorooctadecane 98.3 % 59.5-142

Cardinal Laboratories

*=Accredited Analyte

PLEASE NOTE: Liability and Damages. Cardinal's liability and client's exclusive remedy for any claim arising, whether based in contract or tort, shall be limited to the amount paid by client for analyses. All claims, including those for negligence and any other cause whatsoever shall be deemed waived unless made in writing and received by Cardinal within thirty (30) days after completion of the applicable service. In no event shall Cardinal be liable for incidental or consequential damages, including, without limitation, business interruptions, loss of use, or loss of profits incurred by client, its subsidiaries, affiliates or successors arising out of or related to the performance of the services hereunder by Cardinal, regardless of whether such claim is based upon any of the above stated reasons or otherwise. Results relate only to the samples identified above. This report shall not be reproduced except in full with written approval of Cardinal Laboratories.

Celey D. Keene, Lab Director/Quality Manager



PHONE (575) 393-2326 ° 101 E. MARLAND ° HOBBS, NM 88240

Analytical Results For:

RX-SOIL INC.
 ZACH ROBBINS
 201 MAIN STREET, SUITE 1360
 FORT WORTH TX, 76102
 Fax To: NA

Received:	03/25/2022	Sampling Date:	03/24/2022
Reported:	03/30/2022	Sampling Type:	Soil
Project Name:	MARSHALL & WINSTON	Sampling Condition:	Cool & Intact
Project Number:	LOCO DINERO - FINAL SAMPLES	Sample Received By:	Tamara Oldaker
Project Location:	LEA COUNTY, NM		

Sample ID: 7 F (H221190-45)

BTX 8021B		mg/kg		Analyzed By: JH					
Analyte	Result	Reporting Limit	Analyzed	Method Blank	BS	% Recovery	True Value QC	RPD	Qualifier
Benzene*	<0.050	0.050	03/29/2022	ND	1.76	88.1	2.00	11.4	QM-07
Toluene*	<0.050	0.050	03/29/2022	ND	2.21	110	2.00	9.35	
Ethylbenzene*	<0.050	0.050	03/29/2022	ND	2.23	112	2.00	8.52	
Total Xylenes*	<0.150	0.150	03/29/2022	ND	7.24	121	6.00	9.12	
Total BTX	<0.300	0.300	03/29/2022	ND					

Surrogate: 4-Bromofluorobenzene (PID) 106 % 69.9-140

Chloride, SM4500CI-B		mg/kg		Analyzed By: GM					
Analyte	Result	Reporting Limit	Analyzed	Method Blank	BS	% Recovery	True Value QC	RPD	Qualifier
Chloride	48.0	16.0	03/29/2022	ND	416	104	400	3.77	

TPH 8015M		mg/kg		Analyzed By: MS					
Analyte	Result	Reporting Limit	Analyzed	Method Blank	BS	% Recovery	True Value QC	RPD	Qualifier
GRO C6-C10*	<10.0	10.0	03/29/2022	ND	193	96.4	200	2.25	
DRO >C10-C28*	41.7	10.0	03/29/2022	ND	185	92.5	200	0.311	
EXT DRO >C28-C36	<10.0	10.0	03/29/2022	ND					

Surrogate: 1-Chlorooctane 98.7 % 66.9-136

Surrogate: 1-Chlorooctadecane 106 % 59.5-142

Cardinal Laboratories

*=Accredited Analyte

PLEASE NOTE: Liability and Damages. Cardinal's liability and client's exclusive remedy for any claim arising, whether based in contract or tort, shall be limited to the amount paid by client for analyses. All claims, including those for negligence and any other cause whatsoever shall be deemed waived unless made in writing and received by Cardinal within thirty (30) days after completion of the applicable service. In no event shall Cardinal be liable for incidental or consequential damages, including, without limitation, business interruptions, loss of use, or loss of profits incurred by client, its subsidiaries, affiliates or successors arising out of or related to the performance of the services hereunder by Cardinal, regardless of whether such claim is based upon any of the above stated reasons or otherwise. Results relate only to the samples identified above. This report shall not be reproduced except in full with written approval of Cardinal Laboratories.

Celey D. Keene, Lab Director/Quality Manager



PHONE (575) 393-2326 ° 101 E. MARLAND ° HOBBS, NM 88240

Analytical Results For:

RX-SOIL INC.
 ZACH ROBBINS
 201 MAIN STREET, SUITE 1360
 FORT WORTH TX, 76102
 Fax To: NA

Received:	03/25/2022	Sampling Date:	03/24/2022
Reported:	03/30/2022	Sampling Type:	Soil
Project Name:	MARSHALL & WINSTON	Sampling Condition:	Cool & Intact
Project Number:	LOCO DINERO - FINAL SAMPLES	Sample Received By:	Tamara Oldaker
Project Location:	LEA COUNTY, NM		

Sample ID: 7 G (H221190-46)

BTEx 8021B		mg/kg		Analyzed By: JH					
Analyte	Result	Reporting Limit	Analyzed	Method Blank	BS	% Recovery	True Value QC	RPD	Qualifier
Benzene*	<0.050	0.050	03/29/2022	ND	1.76	88.1	2.00	11.4	
Toluene*	<0.050	0.050	03/29/2022	ND	2.21	110	2.00	9.35	
Ethylbenzene*	<0.050	0.050	03/29/2022	ND	2.23	112	2.00	8.52	
Total Xylenes*	<0.150	0.150	03/29/2022	ND	7.24	121	6.00	9.12	
Total BTEx	<0.300	0.300	03/29/2022	ND					

Surrogate: 4-Bromofluorobenzene (PID) 103 % 69.9-140

Chloride, SM4500Cl-B		mg/kg		Analyzed By: GM						
Analyte	Result	Reporting Limit	Analyzed	Method Blank	BS	% Recovery	True Value QC	RPD	Qualifier	
Chloride	48.0	16.0	03/29/2022	ND	416	104	400	3.77		

TPH 8015M		mg/kg		Analyzed By: MS					
Analyte	Result	Reporting Limit	Analyzed	Method Blank	BS	% Recovery	True Value QC	RPD	Qualifier
GRO C6-C10*	<10.0	10.0	03/29/2022	ND	193	96.4	200	2.25	
DRO >C10-C28*	265	10.0	03/29/2022	ND	185	92.5	200	0.311	
EXT DRO >C28-C36	51.4	10.0	03/29/2022	ND					

Surrogate: 1-Chlorooctane 93.5 % 66.9-136

Surrogate: 1-Chlorooctadecane 104 % 59.5-142

Cardinal Laboratories

*=Accredited Analyte

PLEASE NOTE: Liability and Damages. Cardinal's liability and client's exclusive remedy for any claim arising, whether based in contract or tort, shall be limited to the amount paid by client for analyses. All claims, including those for negligence and any other cause whatsoever shall be deemed waived unless made in writing and received by Cardinal within thirty (30) days after completion of the applicable service. In no event shall Cardinal be liable for incidental or consequential damages, including, without limitation, business interruptions, loss of use, or loss of profits incurred by client, its subsidiaries, affiliates or successors arising out of or related to the performance of the services hereunder by Cardinal, regardless of whether such claim is based upon any of the above stated reasons or otherwise. Results relate only to the samples identified above. This report shall not be reproduced except in full with written approval of Cardinal Laboratories.

Celey D. Keene, Lab Director/Quality Manager



PHONE (575) 393-2326 ° 101 E. MARLAND ° HOBBS, NM 88240

Analytical Results For:

RX-SOIL INC.
 ZACH ROBBINS
 201 MAIN STREET, SUITE 1360
 FORT WORTH TX, 76102
 Fax To: NA

Received:	03/25/2022	Sampling Date:	03/24/2022
Reported:	03/30/2022	Sampling Type:	Soil
Project Name:	MARSHALL & WINSTON	Sampling Condition:	Cool & Intact
Project Number:	LOCO DINERO - FINAL SAMPLES	Sample Received By:	Tamara Oldaker
Project Location:	LEA COUNTY, NM		

Sample ID: 7 H (H221190-47)

BTX 8021B		mg/kg		Analyzed By: JH					
Analyte	Result	Reporting Limit	Analyzed	Method Blank	BS	% Recovery	True Value QC	RPD	Qualifier
Benzene*	<0.050	0.050	03/29/2022	ND	1.76	88.1	2.00	11.4	
Toluene*	<0.050	0.050	03/29/2022	ND	2.21	110	2.00	9.35	
Ethylbenzene*	<0.050	0.050	03/29/2022	ND	2.23	112	2.00	8.52	
Total Xylenes*	<0.150	0.150	03/29/2022	ND	7.24	121	6.00	9.12	
Total BTX	<0.300	0.300	03/29/2022	ND					

Surrogate: 4-Bromofluorobenzene (PID) 104 % 69.9-140

Chloride, SM4500CI-B		mg/kg		Analyzed By: GM						
Analyte	Result	Reporting Limit	Analyzed	Method Blank	BS	% Recovery	True Value QC	RPD	Qualifier	
Chloride	48.0	16.0	03/29/2022	ND	416	104	400	3.77		

TPH 8015M		mg/kg		Analyzed By: MS					
Analyte	Result	Reporting Limit	Analyzed	Method Blank	BS	% Recovery	True Value QC	RPD	Qualifier
GRO C6-C10*	<10.0	10.0	03/29/2022	ND	193	96.4	200	2.25	
DRO >C10-C28*	10.4	10.0	03/29/2022	ND	185	92.5	200	0.311	
EXT DRO >C28-C36	<10.0	10.0	03/29/2022	ND					

Surrogate: 1-Chlorooctane 96.2 % 66.9-136

Surrogate: 1-Chlorooctadecane 102 % 59.5-142

Cardinal Laboratories

*=Accredited Analyte

PLEASE NOTE: Liability and Damages. Cardinal's liability and client's exclusive remedy for any claim arising, whether based in contract or tort, shall be limited to the amount paid by client for analyses. All claims, including those for negligence and any other cause whatsoever shall be deemed waived unless made in writing and received by Cardinal within thirty (30) days after completion of the applicable service. In no event shall Cardinal be liable for incidental or consequential damages, including, without limitation, business interruptions, loss of use, or loss of profits incurred by client, its subsidiaries, affiliates or successors arising out of or related to the performance of the services hereunder by Cardinal, regardless of whether such claim is based upon any of the above stated reasons or otherwise. Results relate only to the samples identified above. This report shall not be reproduced except in full with written approval of Cardinal Laboratories.

Celey D. Keene, Lab Director/Quality Manager



PHONE (575) 393-2326 ° 101 E. MARLAND ° HOBBS, NM 88240

Analytical Results For:

RX-SOIL INC.
 ZACH ROBBINS
 201 MAIN STREET, SUITE 1360
 FORT WORTH TX, 76102
 Fax To: NA

Received:	03/25/2022	Sampling Date:	03/24/2022
Reported:	03/30/2022	Sampling Type:	Soil
Project Name:	MARSHALL & WINSTON	Sampling Condition:	Cool & Intact
Project Number:	LOCO DINERO - FINAL SAMPLES	Sample Received By:	Tamara Oldaker
Project Location:	LEA COUNTY, NM		

Sample ID: 7 I (H221190-48)

BTEx 8021B		mg/kg		Analyzed By: JH						
Analyte	Result	Reporting Limit	Analyzed	Method Blank	BS	% Recovery	True Value QC	RPD	Qualifier	
Benzene*	<0.050	0.050	03/29/2022	ND	1.76	88.1	2.00	11.4		
Toluene*	<0.050	0.050	03/29/2022	ND	2.21	110	2.00	9.35		
Ethylbenzene*	<0.050	0.050	03/29/2022	ND	2.23	112	2.00	8.52		
Total Xylenes*	<0.150	0.150	03/29/2022	ND	7.24	121	6.00	9.12		
Total BTEx	<0.300	0.300	03/29/2022	ND						

Surrogate: 4-Bromofluorobenzene (PID) 102 % 69.9-140

Chloride, SM4500Cl-B		mg/kg		Analyzed By: GM					
Analyte	Result	Reporting Limit	Analyzed	Method Blank	BS	% Recovery	True Value QC	RPD	Qualifier
Chloride	48.0	16.0	03/29/2022	ND	416	104	400	3.77	

TPH 8015M		mg/kg		Analyzed By: MS					
Analyte	Result	Reporting Limit	Analyzed	Method Blank	BS	% Recovery	True Value QC	RPD	Qualifier
GRO C6-C10*	<10.0	10.0	03/29/2022	ND	194	96.9	200	1.39	
DRO >C10-C28*	25.0	10.0	03/29/2022	ND	211	105	200	1.07	
EXT DRO >C28-C36	<10.0	10.0	03/29/2022	ND					

Surrogate: 1-Chlorooctane 107 % 66.9-136

Surrogate: 1-Chlorooctadecane 115 % 59.5-142

Cardinal Laboratories

*=Accredited Analyte

PLEASE NOTE: Liability and Damages. Cardinal's liability and client's exclusive remedy for any claim arising, whether based in contract or tort, shall be limited to the amount paid by client for analyses. All claims, including those for negligence and any other cause whatsoever shall be deemed waived unless made in writing and received by Cardinal within thirty (30) days after completion of the applicable service. In no event shall Cardinal be liable for incidental or consequential damages, including, without limitation, business interruptions, loss of use, or loss of profits incurred by client, its subsidiaries, affiliates or successors arising out of or related to the performance of the services hereunder by Cardinal, regardless of whether such claim is based upon any of the above stated reasons or otherwise. Results relate only to the samples identified above. This report shall not be reproduced except in full with written approval of Cardinal Laboratories.

Celey D. Keene, Lab Director/Quality Manager



PHONE (575) 393-2326 ° 101 E. MARLAND ° HOBBS, NM 88240

Analytical Results For:

RX-SOIL INC.
 ZACH ROBBINS
 201 MAIN STREET, SUITE 1360
 FORT WORTH TX, 76102
 Fax To: NA

Received:	03/25/2022	Sampling Date:	03/24/2022
Reported:	03/30/2022	Sampling Type:	Soil
Project Name:	MARSHALL & WINSTON	Sampling Condition:	Cool & Intact
Project Number:	LOCO DINERO - FINAL SAMPLES	Sample Received By:	Tamara Oldaker
Project Location:	LEA COUNTY, NM		

Sample ID: 7 J (H221190-49)

BTEx 8021B		mg/kg		Analyzed By: JH						
Analyte	Result	Reporting Limit	Analyzed	Method Blank	BS	% Recovery	True Value QC	RPD	Qualifier	
Benzene*	<0.050	0.050	03/29/2022	ND	1.76	88.1	2.00	11.4		
Toluene*	<0.050	0.050	03/29/2022	ND	2.21	110	2.00	9.35		
Ethylbenzene*	<0.050	0.050	03/29/2022	ND	2.23	112	2.00	8.52		
Total Xylenes*	<0.150	0.150	03/29/2022	ND	7.24	121	6.00	9.12		
Total BTEx	<0.300	0.300	03/29/2022	ND						

Surrogate: 4-Bromofluorobenzene (PID) 105 % 69.9-140

Chloride, SM4500Cl-B		mg/kg		Analyzed By: GM						
Analyte	Result	Reporting Limit	Analyzed	Method Blank	BS	% Recovery	True Value QC	RPD	Qualifier	
Chloride	16.0	16.0	03/29/2022	ND	416	104	400	3.77		

TPH 8015M		mg/kg		Analyzed By: MS					
Analyte	Result	Reporting Limit	Analyzed	Method Blank	BS	% Recovery	True Value QC	RPD	Qualifier
GRO C6-C10*	<10.0	10.0	03/29/2022	ND	194	96.9	200	1.39	
DRO >C10-C28*	<10.0	10.0	03/29/2022	ND	211	105	200	1.07	
EXT DRO >C28-C36	<10.0	10.0	03/29/2022	ND					

Surrogate: 1-Chlorooctane 103 % 66.9-136

Surrogate: 1-Chlorooctadecane 109 % 59.5-142

Cardinal Laboratories

*=Accredited Analyte

PLEASE NOTE: Liability and Damages. Cardinal's liability and client's exclusive remedy for any claim arising, whether based in contract or tort, shall be limited to the amount paid by client for analyses. All claims, including those for negligence and any other cause whatsoever shall be deemed waived unless made in writing and received by Cardinal within thirty (30) days after completion of the applicable service. In no event shall Cardinal be liable for incidental or consequential damages, including, without limitation, business interruptions, loss of use, or loss of profits incurred by client, its subsidiaries, affiliates or successors arising out of or related to the performance of the services hereunder by Cardinal, regardless of whether such claim is based upon any of the above stated reasons or otherwise. Results relate only to the samples identified above. This report shall not be reproduced except in full with written approval of Cardinal Laboratories.

Celey D. Keene, Lab Director/Quality Manager



PHONE (575) 393-2326 ° 101 E. MARLAND ° HOBBS, NM 88240

Analytical Results For:

RX-SOIL INC.
 ZACH ROBBINS
 201 MAIN STREET, SUITE 1360
 FORT WORTH TX, 76102
 Fax To: NA

Received:	03/25/2022	Sampling Date:	03/24/2022
Reported:	03/30/2022	Sampling Type:	Soil
Project Name:	MARSHALL & WINSTON	Sampling Condition:	Cool & Intact
Project Number:	LOCO DINERO - FINAL SAMPLES	Sample Received By:	Tamara Oldaker
Project Location:	LEA COUNTY, NM		

Sample ID: 7 K (H221190-50)

BTEx 8021B		mg/kg		Analyzed By: JH					
Analyte	Result	Reporting Limit	Analyzed	Method Blank	BS	% Recovery	True Value QC	RPD	Qualifier
Benzene*	<0.050	0.050	03/29/2022	ND	1.76	88.1	2.00	11.4	
Toluene*	<0.050	0.050	03/29/2022	ND	2.21	110	2.00	9.35	
Ethylbenzene*	<0.050	0.050	03/29/2022	ND	2.23	112	2.00	8.52	
Total Xylenes*	<0.150	0.150	03/29/2022	ND	7.24	121	6.00	9.12	
Total BTEx	<0.300	0.300	03/29/2022	ND					

Surrogate: 4-Bromofluorobenzene (PID) 106 % 69.9-140

Chloride, SM4500CI-B		mg/kg		Analyzed By: GM						
Analyte	Result	Reporting Limit	Analyzed	Method Blank	BS	% Recovery	True Value QC	RPD	Qualifier	
Chloride	48.0	16.0	03/29/2022	ND	416	104	400	3.77		

TPH 8015M		mg/kg		Analyzed By: MS					
Analyte	Result	Reporting Limit	Analyzed	Method Blank	BS	% Recovery	True Value QC	RPD	Qualifier
GRO C6-C10*	<10.0	10.0	03/29/2022	ND	194	96.9	200	1.39	
DRO >C10-C28*	49.0	10.0	03/29/2022	ND	211	105	200	1.07	
EXT DRO >C28-C36	10.0	10.0	03/29/2022	ND					

Surrogate: 1-Chlorooctane 108 % 66.9-136

Surrogate: 1-Chlorooctadecane 119 % 59.5-142

Cardinal Laboratories

*=Accredited Analyte

PLEASE NOTE: Liability and Damages. Cardinal's liability and client's exclusive remedy for any claim arising, whether based in contract or tort, shall be limited to the amount paid by client for analyses. All claims, including those for negligence and any other cause whatsoever shall be deemed waived unless made in writing and received by Cardinal within thirty (30) days after completion of the applicable service. In no event shall Cardinal be liable for incidental or consequential damages, including, without limitation, business interruptions, loss of use, or loss of profits incurred by client, its subsidiaries, affiliates or successors arising out of or related to the performance of the services hereunder by Cardinal, regardless of whether such claim is based upon any of the above stated reasons or otherwise. Results relate only to the samples identified above. This report shall not be reproduced except in full with written approval of Cardinal Laboratories.

Celey D. Keene, Lab Director/Quality Manager



PHONE (575) 393-2326 ° 101 E. MARLAND ° HOBBS, NM 88240

Analytical Results For:

RX-SOIL INC.
 ZACH ROBBINS
 201 MAIN STREET, SUITE 1360
 FORT WORTH TX, 76102
 Fax To: NA

Received:	03/25/2022	Sampling Date:	03/24/2022
Reported:	03/30/2022	Sampling Type:	Soil
Project Name:	MARSHALL & WINSTON	Sampling Condition:	Cool & Intact
Project Number:	LOCO DINERO - FINAL SAMPLES	Sample Received By:	Tamara Oldaker
Project Location:	LEA COUNTY, NM		

Sample ID: 8 D (H221190-51)

BTEx 8021B		mg/kg		Analyzed By: JH						
Analyte	Result	Reporting Limit	Analyzed	Method Blank	BS	% Recovery	True Value QC	RPD	Qualifier	
Benzene*	<0.050	0.050	03/29/2022	ND	1.76	88.1	2.00	11.4		
Toluene*	<0.050	0.050	03/29/2022	ND	2.21	110	2.00	9.35		
Ethylbenzene*	<0.050	0.050	03/29/2022	ND	2.23	112	2.00	8.52		
Total Xylenes*	<0.150	0.150	03/29/2022	ND	7.24	121	6.00	9.12		
Total BTEx	<0.300	0.300	03/29/2022	ND						

Surrogate: 4-Bromofluorobenzene (PID) 104 % 69.9-140

Chloride, SM4500CI-B		mg/kg		Analyzed By: GM						
Analyte	Result	Reporting Limit	Analyzed	Method Blank	BS	% Recovery	True Value QC	RPD	Qualifier	
Chloride	48.0	16.0	03/29/2022	ND	416	104	400	3.77		

TPH 8015M		mg/kg		Analyzed By: MS					
Analyte	Result	Reporting Limit	Analyzed	Method Blank	BS	% Recovery	True Value QC	RPD	Qualifier
GRO C6-C10*	<10.0	10.0	03/29/2022	ND	194	96.9	200	1.39	
DRO >C10-C28*	16.6	10.0	03/29/2022	ND	211	105	200	1.07	
EXT DRO >C28-C36	<10.0	10.0	03/29/2022	ND					

Surrogate: 1-Chlorooctane 107 % 66.9-136

Surrogate: 1-Chlorooctadecane 116 % 59.5-142

Cardinal Laboratories

*=Accredited Analyte

PLEASE NOTE: Liability and Damages. Cardinal's liability and client's exclusive remedy for any claim arising, whether based in contract or tort, shall be limited to the amount paid by client for analyses. All claims, including those for negligence and any other cause whatsoever shall be deemed waived unless made in writing and received by Cardinal within thirty (30) days after completion of the applicable service. In no event shall Cardinal be liable for incidental or consequential damages, including, without limitation, business interruptions, loss of use, or loss of profits incurred by client, its subsidiaries, affiliates or successors arising out of or related to the performance of the services hereunder by Cardinal, regardless of whether such claim is based upon any of the above stated reasons or otherwise. Results relate only to the samples identified above. This report shall not be reproduced except in full with written approval of Cardinal Laboratories.

Celey D. Keene, Lab Director/Quality Manager



PHONE (575) 393-2326 ° 101 E. MARLAND ° HOBBS, NM 88240

Analytical Results For:

RX-SOIL INC.
 ZACH ROBBINS
 201 MAIN STREET, SUITE 1360
 FORT WORTH TX, 76102
 Fax To: NA

Received:	03/25/2022	Sampling Date:	03/24/2022
Reported:	03/30/2022	Sampling Type:	Soil
Project Name:	MARSHALL & WINSTON	Sampling Condition:	Cool & Intact
Project Number:	LOCO DINERO - FINAL SAMPLES	Sample Received By:	Tamara Oldaker
Project Location:	LEA COUNTY, NM		

Sample ID: 8 E (H221190-52)

BTX 8021B		mg/kg		Analyzed By: JH					
Analyte	Result	Reporting Limit	Analyzed	Method Blank	BS	% Recovery	True Value QC	RPD	Qualifier
Benzene*	<0.050	0.050	03/29/2022	ND	1.76	88.1	2.00	11.4	
Toluene*	<0.050	0.050	03/29/2022	ND	2.21	110	2.00	9.35	
Ethylbenzene*	<0.050	0.050	03/29/2022	ND	2.23	112	2.00	8.52	
Total Xylenes*	<0.150	0.150	03/29/2022	ND	7.24	121	6.00	9.12	
Total BTX	<0.300	0.300	03/29/2022	ND					

Surrogate: 4-Bromofluorobenzene (PID) 103 % 69.9-140

Chloride, SM4500CI-B		mg/kg		Analyzed By: GM					
Analyte	Result	Reporting Limit	Analyzed	Method Blank	BS	% Recovery	True Value QC	RPD	Qualifier
Chloride	64.0	16.0	03/29/2022	ND	416	104	400	3.77	

TPH 8015M		mg/kg		Analyzed By: MS					
Analyte	Result	Reporting Limit	Analyzed	Method Blank	BS	% Recovery	True Value QC	RPD	Qualifier
GRO C6-C10*	<10.0	10.0	03/29/2022	ND	194	96.9	200	1.39	
DRO >C10-C28*	<10.0	10.0	03/29/2022	ND	211	105	200	1.07	
EXT DRO >C28-C36	<10.0	10.0	03/29/2022	ND					

Surrogate: 1-Chlorooctane 95.6 % 66.9-136

Surrogate: 1-Chlorooctadecane 102 % 59.5-142

Cardinal Laboratories

*=Accredited Analyte

PLEASE NOTE: Liability and Damages. Cardinal's liability and client's exclusive remedy for any claim arising, whether based in contract or tort, shall be limited to the amount paid by client for analyses. All claims, including those for negligence and any other cause whatsoever shall be deemed waived unless made in writing and received by Cardinal within thirty (30) days after completion of the applicable service. In no event shall Cardinal be liable for incidental or consequential damages, including, without limitation, business interruptions, loss of use, or loss of profits incurred by client, its subsidiaries, affiliates or successors arising out of or related to the performance of the services hereunder by Cardinal, regardless of whether such claim is based upon any of the above stated reasons or otherwise. Results relate only to the samples identified above. This report shall not be reproduced except in full with written approval of Cardinal Laboratories.

Celey D. Keene, Lab Director/Quality Manager



PHONE (575) 393-2326 ° 101 E. MARLAND ° HOBBS, NM 88240

Analytical Results For:

RX-SOIL INC.
 ZACH ROBBINS
 201 MAIN STREET, SUITE 1360
 FORT WORTH TX, 76102
 Fax To: NA

Received:	03/25/2022	Sampling Date:	03/24/2022
Reported:	03/30/2022	Sampling Type:	Soil
Project Name:	MARSHALL & WINSTON	Sampling Condition:	Cool & Intact
Project Number:	LOCO DINERO - FINAL SAMPLES	Sample Received By:	Tamara Oldaker
Project Location:	LEA COUNTY, NM		

Sample ID: 8 F (H221190-53)

BTEx 8021B		mg/kg		Analyzed By: JH					
Analyte	Result	Reporting Limit	Analyzed	Method Blank	BS	% Recovery	True Value QC	RPD	Qualifier
Benzene*	<0.050	0.050	03/29/2022	ND	1.76	88.1	2.00	11.4	
Toluene*	<0.050	0.050	03/29/2022	ND	2.21	110	2.00	9.35	
Ethylbenzene*	<0.050	0.050	03/29/2022	ND	2.23	112	2.00	8.52	
Total Xylenes*	<0.150	0.150	03/29/2022	ND	7.24	121	6.00	9.12	
Total BTEx	<0.300	0.300	03/29/2022	ND					

Surrogate: 4-Bromofluorobenzene (PID) 105 % 69.9-140

Chloride, SM4500CI-B		mg/kg		Analyzed By: GM						
Analyte	Result	Reporting Limit	Analyzed	Method Blank	BS	% Recovery	True Value QC	RPD	Qualifier	
Chloride	32.0	16.0	03/29/2022	ND	416	104	400	3.77		

TPH 8015M		mg/kg		Analyzed By: MS					
Analyte	Result	Reporting Limit	Analyzed	Method Blank	BS	% Recovery	True Value QC	RPD	Qualifier
GRO C6-C10*	<10.0	10.0	03/29/2022	ND	194	96.9	200	1.39	
DRO >C10-C28*	80.3	10.0	03/29/2022	ND	211	105	200	1.07	
EXT DRO >C28-C36	13.8	10.0	03/29/2022	ND					

Surrogate: 1-Chlorooctane 84.8 % 66.9-136

Surrogate: 1-Chlorooctadecane 95.8 % 59.5-142

Cardinal Laboratories

*=Accredited Analyte

PLEASE NOTE: Liability and Damages. Cardinal's liability and client's exclusive remedy for any claim arising, whether based in contract or tort, shall be limited to the amount paid by client for analyses. All claims, including those for negligence and any other cause whatsoever shall be deemed waived unless made in writing and received by Cardinal within thirty (30) days after completion of the applicable service. In no event shall Cardinal be liable for incidental or consequential damages, including, without limitation, business interruptions, loss of use, or loss of profits incurred by client, its subsidiaries, affiliates or successors arising out of or related to the performance of the services hereunder by Cardinal, regardless of whether such claim is based upon any of the above stated reasons or otherwise. Results relate only to the samples identified above. This report shall not be reproduced except in full with written approval of Cardinal Laboratories.

Celey D. Keene, Lab Director/Quality Manager



PHONE (575) 393-2326 ° 101 E. MARLAND ° HOBBS, NM 88240

Analytical Results For:

RX-SOIL INC.
 ZACH ROBBINS
 201 MAIN STREET, SUITE 1360
 FORT WORTH TX, 76102
 Fax To: NA

Received:	03/25/2022	Sampling Date:	03/24/2022
Reported:	03/30/2022	Sampling Type:	Soil
Project Name:	MARSHALL & WINSTON	Sampling Condition:	Cool & Intact
Project Number:	LOCO DINERO - FINAL SAMPLES	Sample Received By:	Tamara Oldaker
Project Location:	LEA COUNTY, NM		

Sample ID: 8 G (H221190-54)

BTEx 8021B		mg/kg		Analyzed By: JH					
Analyte	Result	Reporting Limit	Analyzed	Method Blank	BS	% Recovery	True Value QC	RPD	Qualifier
Benzene*	<0.050	0.050	03/29/2022	ND	1.76	88.1	2.00	11.4	
Toluene*	<0.050	0.050	03/29/2022	ND	2.21	110	2.00	9.35	
Ethylbenzene*	<0.050	0.050	03/29/2022	ND	2.23	112	2.00	8.52	
Total Xylenes*	<0.150	0.150	03/29/2022	ND	7.24	121	6.00	9.12	
Total BTEX	<0.300	0.300	03/29/2022	ND					

Surrogate: 4-Bromofluorobenzene (PID) 107 % 69.9-140

Chloride, SM4500Cl-B		mg/kg		Analyzed By: GM					
Analyte	Result	Reporting Limit	Analyzed	Method Blank	BS	% Recovery	True Value QC	RPD	Qualifier
Chloride	48.0	16.0	03/29/2022	ND	416	104	400	3.77	

TPH 8015M		mg/kg		Analyzed By: MS					
Analyte	Result	Reporting Limit	Analyzed	Method Blank	BS	% Recovery	True Value QC	RPD	Qualifier
GRO C6-C10*	<10.0	10.0	03/29/2022	ND	194	96.9	200	1.39	
DRO >C10-C28*	48.9	10.0	03/29/2022	ND	211	105	200	1.07	
EXT DRO >C28-C36	<10.0	10.0	03/29/2022	ND					

Surrogate: 1-Chlorooctane 101 % 66.9-136

Surrogate: 1-Chlorooctadecane 113 % 59.5-142

Cardinal Laboratories

*=Accredited Analyte

PLEASE NOTE: Liability and Damages. Cardinal's liability and client's exclusive remedy for any claim arising, whether based in contract or tort, shall be limited to the amount paid by client for analyses. All claims, including those for negligence and any other cause whatsoever shall be deemed waived unless made in writing and received by Cardinal within thirty (30) days after completion of the applicable service. In no event shall Cardinal be liable for incidental or consequential damages, including, without limitation, business interruptions, loss of use, or loss of profits incurred by client, its subsidiaries, affiliates or successors arising out of or related to the performance of the services hereunder by Cardinal, regardless of whether such claim is based upon any of the above stated reasons or otherwise. Results relate only to the samples identified above. This report shall not be reproduced except in full with written approval of Cardinal Laboratories.

Celey D. Keene, Lab Director/Quality Manager



PHONE (575) 393-2326 ° 101 E. MARLAND ° HOBBS, NM 88240

Analytical Results For:

RX-SOIL INC.
 ZACH ROBBINS
 201 MAIN STREET, SUITE 1360
 FORT WORTH TX, 76102
 Fax To: NA

Received:	03/25/2022	Sampling Date:	03/24/2022
Reported:	03/30/2022	Sampling Type:	Soil
Project Name:	MARSHALL & WINSTON	Sampling Condition:	Cool & Intact
Project Number:	LOCO DINERO - FINAL SAMPLES	Sample Received By:	Tamara Oldaker
Project Location:	LEA COUNTY, NM		

Sample ID: 8 H (H221190-55)

BTX 8021B		mg/kg		Analyzed By: JH						
Analyte	Result	Reporting Limit	Analyzed	Method Blank	BS	% Recovery	True Value QC	RPD	Qualifier	
Benzene*	<0.050	0.050	03/29/2022	ND	1.76	88.1	2.00	11.4		
Toluene*	<0.050	0.050	03/29/2022	ND	2.21	110	2.00	9.35		
Ethylbenzene*	<0.050	0.050	03/29/2022	ND	2.23	112	2.00	8.52		
Total Xylenes*	<0.150	0.150	03/29/2022	ND	7.24	121	6.00	9.12		
Total BTX	<0.300	0.300	03/29/2022	ND						

Surrogate: 4-Bromofluorobenzene (PID) 103 % 69.9-140

Chloride, SM4500CI-B		mg/kg		Analyzed By: GM					
Analyte	Result	Reporting Limit	Analyzed	Method Blank	BS	% Recovery	True Value QC	RPD	Qualifier
Chloride	32.0	16.0	03/29/2022	ND	416	104	400	3.77	

TPH 8015M		mg/kg		Analyzed By: MS					
Analyte	Result	Reporting Limit	Analyzed	Method Blank	BS	% Recovery	True Value QC	RPD	Qualifier
GRO C6-C10*	<10.0	10.0	03/29/2022	ND	194	96.9	200	1.39	
DRO >C10-C28*	<10.0	10.0	03/29/2022	ND	211	105	200	1.07	
EXT DRO >C28-C36	<10.0	10.0	03/29/2022	ND					

Surrogate: 1-Chlorooctane 101 % 66.9-136

Surrogate: 1-Chlorooctadecane 107 % 59.5-142

Cardinal Laboratories

*=Accredited Analyte

PLEASE NOTE: Liability and Damages. Cardinal's liability and client's exclusive remedy for any claim arising, whether based in contract or tort, shall be limited to the amount paid by client for analyses. All claims, including those for negligence and any other cause whatsoever shall be deemed waived unless made in writing and received by Cardinal within thirty (30) days after completion of the applicable service. In no event shall Cardinal be liable for incidental or consequential damages, including, without limitation, business interruptions, loss of use, or loss of profits incurred by client, its subsidiaries, affiliates or successors arising out of or related to the performance of the services hereunder by Cardinal, regardless of whether such claim is based upon any of the above stated reasons or otherwise. Results relate only to the samples identified above. This report shall not be reproduced except in full with written approval of Cardinal Laboratories.

Celey D. Keene, Lab Director/Quality Manager



PHONE (575) 393-2326 ° 101 E. MARLAND ° HOBBS, NM 88240

Analytical Results For:

RX-SOIL INC.
 ZACH ROBBINS
 201 MAIN STREET, SUITE 1360
 FORT WORTH TX, 76102
 Fax To: NA

Received:	03/25/2022	Sampling Date:	03/24/2022
Reported:	03/30/2022	Sampling Type:	Soil
Project Name:	MARSHALL & WINSTON	Sampling Condition:	Cool & Intact
Project Number:	LOCO DINERO - FINAL SAMPLES	Sample Received By:	Tamara Oldaker
Project Location:	LEA COUNTY, NM		

Sample ID: 8 I (H221190-56)

BTEx 8021B		mg/kg		Analyzed By: JH					
Analyte	Result	Reporting Limit	Analyzed	Method Blank	BS	% Recovery	True Value QC	RPD	Qualifier
Benzene*	<0.050	0.050	03/29/2022	ND	1.76	88.1	2.00	11.4	
Toluene*	<0.050	0.050	03/29/2022	ND	2.21	110	2.00	9.35	
Ethylbenzene*	<0.050	0.050	03/29/2022	ND	2.23	112	2.00	8.52	
Total Xylenes*	<0.150	0.150	03/29/2022	ND	7.24	121	6.00	9.12	
Total BTEX	<0.300	0.300	03/29/2022	ND					

Surrogate: 4-Bromofluorobenzene (PID) 101 % 69.9-140

Chloride, SM4500Cl-B		mg/kg		Analyzed By: GM						
Analyte	Result	Reporting Limit	Analyzed	Method Blank	BS	% Recovery	True Value QC	RPD	Qualifier	
Chloride	48.0	16.0	03/29/2022	ND	416	104	400	3.77		

TPH 8015M		mg/kg		Analyzed By: MS					
Analyte	Result	Reporting Limit	Analyzed	Method Blank	BS	% Recovery	True Value QC	RPD	Qualifier
GRO C6-C10*	<10.0	10.0	03/29/2022	ND	194	96.9	200	1.39	
DRO >C10-C28*	15.0	10.0	03/29/2022	ND	211	105	200	1.07	
EXT DRO >C28-C36	<10.0	10.0	03/29/2022	ND					

Surrogate: 1-Chlorooctane 111 % 66.9-136

Surrogate: 1-Chlorooctadecane 121 % 59.5-142

Cardinal Laboratories

*=Accredited Analyte

PLEASE NOTE: Liability and Damages. Cardinal's liability and client's exclusive remedy for any claim arising, whether based in contract or tort, shall be limited to the amount paid by client for analyses. All claims, including those for negligence and any other cause whatsoever shall be deemed waived unless made in writing and received by Cardinal within thirty (30) days after completion of the applicable service. In no event shall Cardinal be liable for incidental or consequential damages, including, without limitation, business interruptions, loss of use, or loss of profits incurred by client, its subsidiaries, affiliates or successors arising out of or related to the performance of the services hereunder by Cardinal, regardless of whether such claim is based upon any of the above stated reasons or otherwise. Results relate only to the samples identified above. This report shall not be reproduced except in full with written approval of Cardinal Laboratories.

Celey D. Keene, Lab Director/Quality Manager



PHONE (575) 393-2326 ° 101 E. MARLAND ° HOBBS, NM 88240

Analytical Results For:

RX-SOIL INC.
 ZACH ROBBINS
 201 MAIN STREET, SUITE 1360
 FORT WORTH TX, 76102
 Fax To: NA

Received:	03/25/2022	Sampling Date:	03/24/2022
Reported:	03/30/2022	Sampling Type:	Soil
Project Name:	MARSHALL & WINSTON	Sampling Condition:	Cool & Intact
Project Number:	LOCO DINERO - FINAL SAMPLES	Sample Received By:	Tamara Oldaker
Project Location:	LEA COUNTY, NM		

Sample ID: 8 J (H221190-57)

BTEx 8021B		mg/kg		Analyzed By: JH					
Analyte	Result	Reporting Limit	Analyzed	Method Blank	BS	% Recovery	True Value QC	RPD	Qualifier
Benzene*	<0.050	0.050	03/29/2022	ND	1.76	88.1	2.00	11.4	
Toluene*	<0.050	0.050	03/29/2022	ND	2.21	110	2.00	9.35	
Ethylbenzene*	<0.050	0.050	03/29/2022	ND	2.23	112	2.00	8.52	
Total Xylenes*	<0.150	0.150	03/29/2022	ND	7.24	121	6.00	9.12	
Total BTEx	<0.300	0.300	03/29/2022	ND					

Surrogate: 4-Bromofluorobenzene (PID) 104 % 69.9-140

Chloride, SM4500CI-B		mg/kg		Analyzed By: GM						
Analyte	Result	Reporting Limit	Analyzed	Method Blank	BS	% Recovery	True Value QC	RPD	Qualifier	
Chloride	32.0	16.0	03/29/2022	ND	416	104	400	3.77		

TPH 8015M		mg/kg		Analyzed By: MS					
Analyte	Result	Reporting Limit	Analyzed	Method Blank	BS	% Recovery	True Value QC	RPD	Qualifier
GRO C6-C10*	<10.0	10.0	03/29/2022	ND	194	96.9	200	1.39	
DRO >C10-C28*	36.4	10.0	03/29/2022	ND	211	105	200	1.07	
EXT DRO >C28-C36	<10.0	10.0	03/29/2022	ND					

Surrogate: 1-Chlorooctane 102 % 66.9-136

Surrogate: 1-Chlorooctadecane 112 % 59.5-142

Cardinal Laboratories

*=Accredited Analyte

PLEASE NOTE: Liability and Damages. Cardinal's liability and client's exclusive remedy for any claim arising, whether based in contract or tort, shall be limited to the amount paid by client for analyses. All claims, including those for negligence and any other cause whatsoever shall be deemed waived unless made in writing and received by Cardinal within thirty (30) days after completion of the applicable service. In no event shall Cardinal be liable for incidental or consequential damages, including, without limitation, business interruptions, loss of use, or loss of profits incurred by client, its subsidiaries, affiliates or successors arising out of or related to the performance of the services hereunder by Cardinal, regardless of whether such claim is based upon any of the above stated reasons or otherwise. Results relate only to the samples identified above. This report shall not be reproduced except in full with written approval of Cardinal Laboratories.

Celey D. Keene, Lab Director/Quality Manager



PHONE (575) 393-2326 ° 101 E. MARLAND ° HOBBS, NM 88240

Analytical Results For:

RX-SOIL INC.
 ZACH ROBBINS
 201 MAIN STREET, SUITE 1360
 FORT WORTH TX, 76102
 Fax To: NA

Received:	03/25/2022	Sampling Date:	03/24/2022
Reported:	03/30/2022	Sampling Type:	Soil
Project Name:	MARSHALL & WINSTON	Sampling Condition:	Cool & Intact
Project Number:	LOCO DINERO - FINAL SAMPLES	Sample Received By:	Tamara Oldaker
Project Location:	LEA COUNTY, NM		

Sample ID: 8 K (H221190-58)

BTEx 8021B		mg/kg		Analyzed By: JH					
Analyte	Result	Reporting Limit	Analyzed	Method Blank	BS	% Recovery	True Value QC	RPD	Qualifier
Benzene*	<0.050	0.050	03/29/2022	ND	1.76	88.1	2.00	11.4	
Toluene*	<0.050	0.050	03/29/2022	ND	2.21	110	2.00	9.35	
Ethylbenzene*	<0.050	0.050	03/29/2022	ND	2.23	112	2.00	8.52	
Total Xylenes*	<0.150	0.150	03/29/2022	ND	7.24	121	6.00	9.12	
Total BTEx	<0.300	0.300	03/29/2022	ND					

Surrogate: 4-Bromofluorobenzene (PID) 103 % 69.9-140

Chloride, SM4500Cl-B		mg/kg		Analyzed By: GM					
Analyte	Result	Reporting Limit	Analyzed	Method Blank	BS	% Recovery	True Value QC	RPD	Qualifier
Chloride	32.0	16.0	03/29/2022	ND	416	104	400	3.77	

TPH 8015M		mg/kg		Analyzed By: MS					
Analyte	Result	Reporting Limit	Analyzed	Method Blank	BS	% Recovery	True Value QC	RPD	Qualifier
GRO C6-C10*	<10.0	10.0	03/29/2022	ND	194	96.9	200	1.39	
DRO >C10-C28*	29.2	10.0	03/29/2022	ND	211	105	200	1.07	
EXT DRO >C28-C36	<10.0	10.0	03/29/2022	ND					

Surrogate: 1-Chlorooctane 77.7 % 66.9-136

Surrogate: 1-Chlorooctadecane 91.2 % 59.5-142

Cardinal Laboratories

*=Accredited Analyte

PLEASE NOTE: Liability and Damages. Cardinal's liability and client's exclusive remedy for any claim arising, whether based in contract or tort, shall be limited to the amount paid by client for analyses. All claims, including those for negligence and any other cause whatsoever shall be deemed waived unless made in writing and received by Cardinal within thirty (30) days after completion of the applicable service. In no event shall Cardinal be liable for incidental or consequential damages, including, without limitation, business interruptions, loss of use, or loss of profits incurred by client, its subsidiaries, affiliates or successors arising out of or related to the performance of the services hereunder by Cardinal, regardless of whether such claim is based upon any of the above stated reasons or otherwise. Results relate only to the samples identified above. This report shall not be reproduced except in full with written approval of Cardinal Laboratories.

Celey D. Keene, Lab Director/Quality Manager



PHONE (575) 393-2326 ° 101 E. MARLAND ° HOBBS, NM 88240

Analytical Results For:

RX-SOIL INC.
 ZACH ROBBINS
 201 MAIN STREET, SUITE 1360
 FORT WORTH TX, 76102
 Fax To: NA

Received:	03/25/2022	Sampling Date:	03/24/2022
Reported:	03/30/2022	Sampling Type:	Soil
Project Name:	MARSHALL & WINSTON	Sampling Condition:	Cool & Intact
Project Number:	LOCO DINERO - FINAL SAMPLES	Sample Received By:	Tamara Oldaker
Project Location:	LEA COUNTY, NM		

Sample ID: 9 D (H221190-59)

BTEx 8021B		mg/kg		Analyzed By: JH						
Analyte	Result	Reporting Limit	Analyzed	Method Blank	BS	% Recovery	True Value QC	RPD	Qualifier	
Benzene*	<0.050	0.050	03/29/2022	ND	1.76	88.1	2.00	11.4		
Toluene*	<0.050	0.050	03/29/2022	ND	2.21	110	2.00	9.35		
Ethylbenzene*	<0.050	0.050	03/29/2022	ND	2.23	112	2.00	8.52		
Total Xylenes*	<0.150	0.150	03/29/2022	ND	7.24	121	6.00	9.12		
Total BTEx	<0.300	0.300	03/29/2022	ND						

Surrogate: 4-Bromofluorobenzene (PID) 105 % 69.9-140

Chloride, SM4500Cl-B		mg/kg		Analyzed By: GM					
Analyte	Result	Reporting Limit	Analyzed	Method Blank	BS	% Recovery	True Value QC	RPD	Qualifier
Chloride	48.0	16.0	03/29/2022	ND	416	104	400	3.77	

TPH 8015M		mg/kg		Analyzed By: MS					
Analyte	Result	Reporting Limit	Analyzed	Method Blank	BS	% Recovery	True Value QC	RPD	Qualifier
GRO C6-C10*	<10.0	10.0	03/29/2022	ND	194	96.9	200	1.39	
DRO >C10-C28*	227	10.0	03/29/2022	ND	211	105	200	1.07	
EXT DRO >C28-C36	51.8	10.0	03/29/2022	ND					

Surrogate: 1-Chlorooctane 95.1 % 66.9-136

Surrogate: 1-Chlorooctadecane 125 % 59.5-142

Cardinal Laboratories

*=Accredited Analyte

PLEASE NOTE: Liability and Damages. Cardinal's liability and client's exclusive remedy for any claim arising, whether based in contract or tort, shall be limited to the amount paid by client for analyses. All claims, including those for negligence and any other cause whatsoever shall be deemed waived unless made in writing and received by Cardinal within thirty (30) days after completion of the applicable service. In no event shall Cardinal be liable for incidental or consequential damages, including, without limitation, business interruptions, loss of use, or loss of profits incurred by client, its subsidiaries, affiliates or successors arising out of or related to the performance of the services hereunder by Cardinal, regardless of whether such claim is based upon any of the above stated reasons or otherwise. Results relate only to the samples identified above. This report shall not be reproduced except in full with written approval of Cardinal Laboratories.

Celey D. Keene, Lab Director/Quality Manager



PHONE (575) 393-2326 ° 101 E. MARLAND ° HOBBS, NM 88240

Analytical Results For:

RX-SOIL INC.
 ZACH ROBBINS
 201 MAIN STREET, SUITE 1360
 FORT WORTH TX, 76102
 Fax To: NA

Received:	03/25/2022	Sampling Date:	03/24/2022
Reported:	03/30/2022	Sampling Type:	Soil
Project Name:	MARSHALL & WINSTON	Sampling Condition:	Cool & Intact
Project Number:	LOCO DINERO - FINAL SAMPLES	Sample Received By:	Tamara Oldaker
Project Location:	LEA COUNTY, NM		

Sample ID: 9 E (H221190-60)

BTEx 8021B		mg/kg		Analyzed By: JH						
Analyte	Result	Reporting Limit	Analyzed	Method Blank	BS	% Recovery	True Value QC	RPD	Qualifier	
Benzene*	<0.050	0.050	03/29/2022	ND	1.76	88.1	2.00	11.4		
Toluene*	<0.050	0.050	03/29/2022	ND	2.21	110	2.00	9.35		
Ethylbenzene*	<0.050	0.050	03/29/2022	ND	2.23	112	2.00	8.52		
Total Xylenes*	<0.150	0.150	03/29/2022	ND	7.24	121	6.00	9.12		
Total BTEx	<0.300	0.300	03/29/2022	ND						

Surrogate: 4-Bromofluorobenzene (PID) 103 % 69.9-140

Chloride, SM4500CI-B		mg/kg		Analyzed By: GM						
Analyte	Result	Reporting Limit	Analyzed	Method Blank	BS	% Recovery	True Value QC	RPD	Qualifier	
Chloride	32.0	16.0	03/29/2022	ND	416	104	400	3.77		

TPH 8015M		mg/kg		Analyzed By: MS					
Analyte	Result	Reporting Limit	Analyzed	Method Blank	BS	% Recovery	True Value QC	RPD	Qualifier
GRO C6-C10*	<10.0	10.0	03/29/2022	ND	194	96.9	200	1.39	
DRO >C10-C28*	26.8	10.0	03/29/2022	ND	211	105	200	1.07	
EXT DRO >C28-C36	<10.0	10.0	03/29/2022	ND					

Surrogate: 1-Chlorooctane 98.5 % 66.9-136

Surrogate: 1-Chlorooctadecane 109 % 59.5-142

Cardinal Laboratories

*=Accredited Analyte

PLEASE NOTE: Liability and Damages. Cardinal's liability and client's exclusive remedy for any claim arising, whether based in contract or tort, shall be limited to the amount paid by client for analyses. All claims, including those for negligence and any other cause whatsoever shall be deemed waived unless made in writing and received by Cardinal within thirty (30) days after completion of the applicable service. In no event shall Cardinal be liable for incidental or consequential damages, including, without limitation, business interruptions, loss of use, or loss of profits incurred by client, its subsidiaries, affiliates or successors arising out of or related to the performance of the services hereunder by Cardinal, regardless of whether such claim is based upon any of the above stated reasons or otherwise. Results relate only to the samples identified above. This report shall not be reproduced except in full with written approval of Cardinal Laboratories.

Celey D. Keene, Lab Director/Quality Manager



PHONE (575) 393-2326 ° 101 E. MARLAND ° HOBBS, NM 88240

Analytical Results For:

RX-SOIL INC.
 ZACH ROBBINS
 201 MAIN STREET, SUITE 1360
 FORT WORTH TX, 76102
 Fax To: NA

Received:	03/25/2022	Sampling Date:	03/24/2022
Reported:	03/30/2022	Sampling Type:	Soil
Project Name:	MARSHALL & WINSTON	Sampling Condition:	Cool & Intact
Project Number:	LOCO DINERO - FINAL SAMPLES	Sample Received By:	Tamara Oldaker
Project Location:	LEA COUNTY, NM		

Sample ID: 9 F (H221190-61)

BTEx 8021B		mg/kg		Analyzed By: JH						
Analyte	Result	Reporting Limit	Analyzed	Method Blank	BS	% Recovery	True Value QC	RPD	Qualifier	
Benzene*	<0.050	0.050	03/29/2022	ND	1.76	88.1	2.00	11.4		
Toluene*	<0.050	0.050	03/29/2022	ND	2.21	110	2.00	9.35		
Ethylbenzene*	<0.050	0.050	03/29/2022	ND	2.23	112	2.00	8.52		
Total Xylenes*	<0.150	0.150	03/29/2022	ND	7.24	121	6.00	9.12		
Total BTEx	<0.300	0.300	03/29/2022	ND						

Surrogate: 4-Bromofluorobenzene (PID) 106 % 69.9-140

Chloride, SM4500CI-B		mg/kg		Analyzed By: GM						
Analyte	Result	Reporting Limit	Analyzed	Method Blank	BS	% Recovery	True Value QC	RPD	Qualifier	
Chloride	64.0	16.0	03/29/2022	ND	416	104	400	3.77		

TPH 8015M		mg/kg		Analyzed By: MS				S-04	
Analyte	Result	Reporting Limit	Analyzed	Method Blank	BS	% Recovery	True Value QC	RPD	Qualifier
GRO C6-C10*	<10.0	10.0	03/29/2022	ND	194	96.9	200	1.39	
DRO >C10-C28*	514	10.0	03/29/2022	ND	211	105	200	1.07	
EXT DRO >C28-C36	80.2	10.0	03/29/2022	ND					

Surrogate: 1-Chlorooctane 104 % 66.9-136

Surrogate: 1-Chlorooctadecane 150 % 59.5-142

Cardinal Laboratories

*=Accredited Analyte

PLEASE NOTE: Liability and Damages. Cardinal's liability and client's exclusive remedy for any claim arising, whether based in contract or tort, shall be limited to the amount paid by client for analyses. All claims, including those for negligence and any other cause whatsoever shall be deemed waived unless made in writing and received by Cardinal within thirty (30) days after completion of the applicable service. In no event shall Cardinal be liable for incidental or consequential damages, including, without limitation, business interruptions, loss of use, or loss of profits incurred by client, its subsidiaries, affiliates or successors arising out of or related to the performance of the services hereunder by Cardinal, regardless of whether such claim is based upon any of the above stated reasons or otherwise. Results relate only to the samples identified above. This report shall not be reproduced except in full with written approval of Cardinal Laboratories.

Celey D. Keene, Lab Director/Quality Manager



PHONE (575) 393-2326 ° 101 E. MARLAND ° HOBBS, NM 88240

Analytical Results For:

RX-SOIL INC.
 ZACH ROBBINS
 201 MAIN STREET, SUITE 1360
 FORT WORTH TX, 76102
 Fax To: NA

Received:	03/25/2022	Sampling Date:	03/24/2022
Reported:	03/30/2022	Sampling Type:	Soil
Project Name:	MARSHALL & WINSTON	Sampling Condition:	Cool & Intact
Project Number:	LOCO DINERO - FINAL SAMPLES	Sample Received By:	Tamara Oldaker
Project Location:	LEA COUNTY, NM		

Sample ID: 9 G (H221190-62)

BTX 8021B		mg/kg		Analyzed By: JH					
Analyte	Result	Reporting Limit	Analyzed	Method Blank	BS	% Recovery	True Value QC	RPD	Qualifier
Benzene*	<0.050	0.050	03/29/2022	ND	1.76	88.1	2.00	11.4	
Toluene*	<0.050	0.050	03/29/2022	ND	2.21	110	2.00	9.35	
Ethylbenzene*	<0.050	0.050	03/29/2022	ND	2.23	112	2.00	8.52	
Total Xylenes*	<0.150	0.150	03/29/2022	ND	7.24	121	6.00	9.12	
Total BTX	<0.300	0.300	03/29/2022	ND					

Surrogate: 4-Bromofluorobenzene (PID) 105 % 69.9-140

Chloride, SM4500CI-B		mg/kg		Analyzed By: GM					
Analyte	Result	Reporting Limit	Analyzed	Method Blank	BS	% Recovery	True Value QC	RPD	Qualifier
Chloride	96.0	16.0	03/29/2022	ND	416	104	400	3.77	

TPH 8015M		mg/kg		Analyzed By: MS					
Analyte	Result	Reporting Limit	Analyzed	Method Blank	BS	% Recovery	True Value QC	RPD	Qualifier
GRO C6-C10*	<10.0	10.0	03/29/2022	ND	194	96.9	200	1.39	
DRO >C10-C28*	102	10.0	03/29/2022	ND	211	105	200	1.07	
EXT DRO >C28-C36	29.7	10.0	03/29/2022	ND					

Surrogate: 1-Chlorooctane 93.3 % 66.9-136

Surrogate: 1-Chlorooctadecane 110 % 59.5-142

Cardinal Laboratories

*=Accredited Analyte

PLEASE NOTE: Liability and Damages. Cardinal's liability and client's exclusive remedy for any claim arising, whether based in contract or tort, shall be limited to the amount paid by client for analyses. All claims, including those for negligence and any other cause whatsoever shall be deemed waived unless made in writing and received by Cardinal within thirty (30) days after completion of the applicable service. In no event shall Cardinal be liable for incidental or consequential damages, including, without limitation, business interruptions, loss of use, or loss of profits incurred by client, its subsidiaries, affiliates or successors arising out of or related to the performance of the services hereunder by Cardinal, regardless of whether such claim is based upon any of the above stated reasons or otherwise. Results relate only to the samples identified above. This report shall not be reproduced except in full with written approval of Cardinal Laboratories.

Celey D. Keene, Lab Director/Quality Manager



PHONE (575) 393-2326 ° 101 E. MARLAND ° HOBBS, NM 88240

Analytical Results For:

RX-SOIL INC.
ZACH ROBBINS
201 MAIN STREET, SUITE 1360
FORT WORTH TX, 76102
Fax To: NA

Received:	03/25/2022	Sampling Date:	03/24/2022
Reported:	03/30/2022	Sampling Type:	Soil
Project Name:	MARSHALL & WINSTON	Sampling Condition:	Cool & Intact
Project Number:	LOCO DINERO - FINAL SAMPLES	Sample Received By:	Tamara Oldaker
Project Location:	LEA COUNTY, NM		

Sample ID: 9 H (H221190-63)

BTEx 8021B		mg/kg		Analyzed By: JH					
Analyte	Result	Reporting Limit	Analyzed	Method Blank	BS	% Recovery	True Value QC	RPD	Qualifier
Benzene*	<0.050	0.050	03/29/2022	ND	1.76	88.1	2.00	11.4	
Toluene*	<0.050	0.050	03/29/2022	ND	2.21	110	2.00	9.35	
Ethylbenzene*	<0.050	0.050	03/29/2022	ND	2.23	112	2.00	8.52	
Total Xylenes*	<0.150	0.150	03/29/2022	ND	7.24	121	6.00	9.12	
Total BTEx	<0.300	0.300	03/29/2022	ND					

Surrogate: 4-Bromofluorobenzene (PID) 106 % 69.9-140

Chloride, SM4500Cl-B		mg/kg		Analyzed By: GM						
Analyte	Result	Reporting Limit	Analyzed	Method Blank	BS	% Recovery	True Value QC	RPD	Qualifier	
Chloride	16.0	16.0	03/29/2022	ND	416	104	400	3.77		

TPH 8015M		mg/kg		Analyzed By: MS					
Analyte	Result	Reporting Limit	Analyzed	Method Blank	BS	% Recovery	True Value QC	RPD	Qualifier
GRO C6-C10*	<10.0	10.0	03/29/2022	ND	194	96.9	200	1.39	
DRO >C10-C28*	32.6	10.0	03/29/2022	ND	211	105	200	1.07	
EXT DRO >C28-C36	12.1	10.0	03/29/2022	ND					

Surrogate: 1-Chlorooctane 98.1 % 66.9-136

Surrogate: 1-Chlorooctadecane 110 % 59.5-142

Cardinal Laboratories

*=Accredited Analyte

PLEASE NOTE: Liability and Damages. Cardinal's liability and client's exclusive remedy for any claim arising, whether based in contract or tort, shall be limited to the amount paid by client for analyses. All claims, including those for negligence and any other cause whatsoever shall be deemed waived unless made in writing and received by Cardinal within thirty (30) days after completion of the applicable service. In no event shall Cardinal be liable for incidental or consequential damages, including, without limitation, business interruptions, loss of use, or loss of profits incurred by client, its subsidiaries, affiliates or successors arising out of or related to the performance of the services hereunder by Cardinal, regardless of whether such claim is based upon any of the above stated reasons or otherwise. Results relate only to the samples identified above. This report shall not be reproduced except in full with written approval of Cardinal Laboratories.

Celey D. Keene, Lab Director/Quality Manager



PHONE (575) 393-2326 ° 101 E. MARLAND ° HOBBS, NM 88240

Analytical Results For:

RX-SOIL INC.
 ZACH ROBBINS
 201 MAIN STREET, SUITE 1360
 FORT WORTH TX, 76102
 Fax To: NA

Received:	03/25/2022	Sampling Date:	03/24/2022
Reported:	03/30/2022	Sampling Type:	Soil
Project Name:	MARSHALL & WINSTON	Sampling Condition:	Cool & Intact
Project Number:	LOCO DINERO - FINAL SAMPLES	Sample Received By:	Tamara Oldaker
Project Location:	LEA COUNTY, NM		

Sample ID: 9 I (H221190-64)

BTEx 8021B		mg/kg		Analyzed By: JH					
Analyte	Result	Reporting Limit	Analyzed	Method Blank	BS	% Recovery	True Value QC	RPD	Qualifier
Benzene*	<0.050	0.050	03/29/2022	ND	1.76	88.1	2.00	11.4	
Toluene*	<0.050	0.050	03/29/2022	ND	2.21	110	2.00	9.35	
Ethylbenzene*	<0.050	0.050	03/29/2022	ND	2.23	112	2.00	8.52	
Total Xylenes*	<0.150	0.150	03/29/2022	ND	7.24	121	6.00	9.12	
Total BTEX	<0.300	0.300	03/29/2022	ND					

Surrogate: 4-Bromofluorobenzene (PID) 102 % 69.9-140

Chloride, SM4500CI-B		mg/kg		Analyzed By: GM					
Analyte	Result	Reporting Limit	Analyzed	Method Blank	BS	% Recovery	True Value QC	RPD	Qualifier
Chloride	16.0	16.0	03/29/2022	ND	432	108	400	0.00	

TPH 8015M		mg/kg		Analyzed By: MS					
Analyte	Result	Reporting Limit	Analyzed	Method Blank	BS	% Recovery	True Value QC	RPD	Qualifier
GRO C6-C10*	<10.0	10.0	03/29/2022	ND	194	96.9	200	1.39	
DRO >C10-C28*	11.6	10.0	03/29/2022	ND	211	105	200	1.07	
EXT DRO >C28-C36	<10.0	10.0	03/29/2022	ND					

Surrogate: 1-Chlorooctane 94.4 % 66.9-136

Surrogate: 1-Chlorooctadecane 107 % 59.5-142

Cardinal Laboratories

*=Accredited Analyte

PLEASE NOTE: Liability and Damages. Cardinal's liability and client's exclusive remedy for any claim arising, whether based in contract or tort, shall be limited to the amount paid by client for analyses. All claims, including those for negligence and any other cause whatsoever shall be deemed waived unless made in writing and received by Cardinal within thirty (30) days after completion of the applicable service. In no event shall Cardinal be liable for incidental or consequential damages, including, without limitation, business interruptions, loss of use, or loss of profits incurred by client, its subsidiaries, affiliates or successors arising out of or related to the performance of the services hereunder by Cardinal, regardless of whether such claim is based upon any of the above stated reasons or otherwise. Results relate only to the samples identified above. This report shall not be reproduced except in full with written approval of Cardinal Laboratories.

Celey D. Keene, Lab Director/Quality Manager



PHONE (575) 393-2326 ° 101 E. MARLAND ° HOBBS, NM 88240

Analytical Results For:

RX-SOIL INC.
 ZACH ROBBINS
 201 MAIN STREET, SUITE 1360
 FORT WORTH TX, 76102
 Fax To: NA

Received:	03/25/2022	Sampling Date:	03/24/2022
Reported:	03/30/2022	Sampling Type:	Soil
Project Name:	MARSHALL & WINSTON	Sampling Condition:	Cool & Intact
Project Number:	LOCO DINERO - FINAL SAMPLES	Sample Received By:	Tamara Oldaker
Project Location:	LEA COUNTY, NM		

Sample ID: 9 J (H221190-65)

BTEX 8021B		mg/kg		Analyzed By: MS\						
Analyte	Result	Reporting Limit	Analyzed	Method Blank	BS	% Recovery	True Value QC	RPD	Qualifier	
Benzene*	<0.050	0.050	03/28/2022	ND	1.75	87.7	2.00	3.26		
Toluene*	<0.050	0.050	03/28/2022	ND	2.07	103	2.00	3.25		
Ethylbenzene*	<0.050	0.050	03/28/2022	ND	2.22	111	2.00	3.71		
Total Xylenes*	<0.150	0.150	03/28/2022	ND	6.92	115	6.00	4.25		
Total BTEX	<0.300	0.300	03/28/2022	ND						

Surrogate: 4-Bromofluorobenzene (PID) 105 % 69.9-140

Chloride, SM4500CI-B		mg/kg		Analyzed By: GM						
Analyte	Result	Reporting Limit	Analyzed	Method Blank	BS	% Recovery	True Value QC	RPD	Qualifier	
Chloride	32.0	16.0	03/29/2022	ND	432	108	400	0.00		

TPH 8015M		mg/kg		Analyzed By: MS					
Analyte	Result	Reporting Limit	Analyzed	Method Blank	BS	% Recovery	True Value QC	RPD	Qualifier
GRO C6-C10*	<10.0	10.0	03/29/2022	ND	194	96.9	200	1.39	
DRO >C10-C28*	11.1	10.0	03/29/2022	ND	211	105	200	1.07	
EXT DRO >C28-C36	<10.0	10.0	03/29/2022	ND					

Surrogate: 1-Chlorooctane 88.5 % 66.9-136

Surrogate: 1-Chlorooctadecane 99.7 % 59.5-142

Cardinal Laboratories

*=Accredited Analyte

PLEASE NOTE: Liability and Damages. Cardinal's liability and client's exclusive remedy for any claim arising, whether based in contract or tort, shall be limited to the amount paid by client for analyses. All claims, including those for negligence and any other cause whatsoever shall be deemed waived unless made in writing and received by Cardinal within thirty (30) days after completion of the applicable service. In no event shall Cardinal be liable for incidental or consequential damages, including, without limitation, business interruptions, loss of use, or loss of profits incurred by client, its subsidiaries, affiliates or successors arising out of or related to the performance of the services hereunder by Cardinal, regardless of whether such claim is based upon any of the above stated reasons or otherwise. Results relate only to the samples identified above. This report shall not be reproduced except in full with written approval of Cardinal Laboratories.

Celey D. Keene, Lab Director/Quality Manager



PHONE (575) 393-2326 ° 101 E. MARLAND ° HOBBS, NM 88240

Analytical Results For:

RX-SOIL INC.
 ZACH ROBBINS
 201 MAIN STREET, SUITE 1360
 FORT WORTH TX, 76102
 Fax To: NA

Received:	03/25/2022	Sampling Date:	03/24/2022
Reported:	03/30/2022	Sampling Type:	Soil
Project Name:	MARSHALL & WINSTON	Sampling Condition:	Cool & Intact
Project Number:	LOCO DINERO - FINAL SAMPLES	Sample Received By:	Tamara Oldaker
Project Location:	LEA COUNTY, NM		

Sample ID: 9 K (H221190-66)

BTX 8021B		mg/kg		Analyzed By: MS\					
Analyte	Result	Reporting Limit	Analyzed	Method Blank	BS	% Recovery	True Value QC	RPD	Qualifier
Benzene*	<0.050	0.050	03/28/2022	ND	1.75	87.7	2.00	3.26	
Toluene*	<0.050	0.050	03/28/2022	ND	2.07	103	2.00	3.25	
Ethylbenzene*	<0.050	0.050	03/28/2022	ND	2.22	111	2.00	3.71	
Total Xylenes*	<0.150	0.150	03/28/2022	ND	6.92	115	6.00	4.25	
Total BTX	<0.300	0.300	03/28/2022	ND					

Surrogate: 4-Bromofluorobenzene (PID) 106 % 69.9-140

Chloride, SM4500CI-B		mg/kg		Analyzed By: GM						
Analyte	Result	Reporting Limit	Analyzed	Method Blank	BS	% Recovery	True Value QC	RPD	Qualifier	
Chloride	48.0	16.0	03/29/2022	ND	432	108	400	0.00		

TPH 8015M		mg/kg		Analyzed By: MS					
Analyte	Result	Reporting Limit	Analyzed	Method Blank	BS	% Recovery	True Value QC	RPD	Qualifier
GRO C6-C10*	<10.0	10.0	03/29/2022	ND	194	96.9	200	1.39	
DRO >C10-C28*	<10.0	10.0	03/29/2022	ND	211	105	200	1.07	
EXT DRO >C28-C36	<10.0	10.0	03/29/2022	ND					

Surrogate: 1-Chlorooctane 93.7 % 66.9-136

Surrogate: 1-Chlorooctadecane 103 % 59.5-142

Cardinal Laboratories

*=Accredited Analyte

PLEASE NOTE: Liability and Damages. Cardinal's liability and client's exclusive remedy for any claim arising, whether based in contract or tort, shall be limited to the amount paid by client for analyses. All claims, including those for negligence and any other cause whatsoever shall be deemed waived unless made in writing and received by Cardinal within thirty (30) days after completion of the applicable service. In no event shall Cardinal be liable for incidental or consequential damages, including, without limitation, business interruptions, loss of use, or loss of profits incurred by client, its subsidiaries, affiliates or successors arising out of or related to the performance of the services hereunder by Cardinal, regardless of whether such claim is based upon any of the above stated reasons or otherwise. Results relate only to the samples identified above. This report shall not be reproduced except in full with written approval of Cardinal Laboratories.

Celey D. Keene, Lab Director/Quality Manager



PHONE (575) 393-2326 ° 101 E. MARLAND ° HOBBS, NM 88240

Analytical Results For:

RX-SOIL INC.
 ZACH ROBBINS
 201 MAIN STREET, SUITE 1360
 FORT WORTH TX, 76102
 Fax To: NA

Received:	03/25/2022	Sampling Date:	03/24/2022
Reported:	03/30/2022	Sampling Type:	Soil
Project Name:	MARSHALL & WINSTON	Sampling Condition:	Cool & Intact
Project Number:	LOCO DINERO - FINAL SAMPLES	Sample Received By:	Tamara Oldaker
Project Location:	LEA COUNTY, NM		

Sample ID: 9 L (H221190-67)

BTEx 8021B		mg/kg		Analyzed By: MS\						
Analyte	Result	Reporting Limit	Analyzed	Method Blank	BS	% Recovery	True Value QC	RPD	Qualifier	
Benzene*	<0.050	0.050	03/28/2022	ND	1.75	87.7	2.00	3.26		
Toluene*	<0.050	0.050	03/28/2022	ND	2.07	103	2.00	3.25		
Ethylbenzene*	<0.050	0.050	03/28/2022	ND	2.22	111	2.00	3.71		
Total Xylenes*	<0.150	0.150	03/28/2022	ND	6.92	115	6.00	4.25		
Total BTEx	<0.300	0.300	03/28/2022	ND						

Surrogate: 4-Bromofluorobenzene (PID) 106 % 69.9-140

Chloride, SM4500CI-B		mg/kg		Analyzed By: GM						
Analyte	Result	Reporting Limit	Analyzed	Method Blank	BS	% Recovery	True Value QC	RPD	Qualifier	
Chloride	32.0	16.0	03/29/2022	ND	432	108	400	0.00		

TPH 8015M		mg/kg		Analyzed By: MS					
Analyte	Result	Reporting Limit	Analyzed	Method Blank	BS	% Recovery	True Value QC	RPD	Qualifier
GRO C6-C10*	<10.0	10.0	03/29/2022	ND	194	96.9	200	1.39	
DRO >C10-C28*	<10.0	10.0	03/29/2022	ND	211	105	200	1.07	
EXT DRO >C28-C36	<10.0	10.0	03/29/2022	ND					

Surrogate: 1-Chlorooctane 89.9 % 66.9-136

Surrogate: 1-Chlorooctadecane 101 % 59.5-142

Cardinal Laboratories

*=Accredited Analyte

PLEASE NOTE: Liability and Damages. Cardinal's liability and client's exclusive remedy for any claim arising, whether based in contract or tort, shall be limited to the amount paid by client for analyses. All claims, including those for negligence and any other cause whatsoever shall be deemed waived unless made in writing and received by Cardinal within thirty (30) days after completion of the applicable service. In no event shall Cardinal be liable for incidental or consequential damages, including, without limitation, business interruptions, loss of use, or loss of profits incurred by client, its subsidiaries, affiliates or successors arising out of or related to the performance of the services hereunder by Cardinal, regardless of whether such claim is based upon any of the above stated reasons or otherwise. Results relate only to the samples identified above. This report shall not be reproduced except in full with written approval of Cardinal Laboratories.

Celey D. Keene, Lab Director/Quality Manager



PHONE (575) 393-2326 ° 101 E. MARLAND ° HOBBS, NM 88240

Analytical Results For:

RX-SOIL INC.
 ZACH ROBBINS
 201 MAIN STREET, SUITE 1360
 FORT WORTH TX, 76102
 Fax To: NA

Received:	03/25/2022	Sampling Date:	03/24/2022
Reported:	03/30/2022	Sampling Type:	Soil
Project Name:	MARSHALL & WINSTON	Sampling Condition:	Cool & Intact
Project Number:	LOCO DINERO - FINAL SAMPLES	Sample Received By:	Tamara Oldaker
Project Location:	LEA COUNTY, NM		

Sample ID: 10 D (H221190-68)

BTX 8021B		mg/kg		Analyzed By: MS\					
Analyte	Result	Reporting Limit	Analyzed	Method Blank	BS	% Recovery	True Value QC	RPD	Qualifier
Benzene*	<0.050	0.050	03/28/2022	ND	1.75	87.7	2.00	3.26	
Toluene*	<0.050	0.050	03/28/2022	ND	2.07	103	2.00	3.25	
Ethylbenzene*	<0.050	0.050	03/28/2022	ND	2.22	111	2.00	3.71	
Total Xylenes*	<0.150	0.150	03/28/2022	ND	6.92	115	6.00	4.25	
Total BTX	<0.300	0.300	03/28/2022	ND					

Surrogate: 4-Bromofluorobenzene (PID) 106 % 69.9-140

Chloride, SM4500CI-B		mg/kg		Analyzed By: GM						
Analyte	Result	Reporting Limit	Analyzed	Method Blank	BS	% Recovery	True Value QC	RPD	Qualifier	
Chloride	32.0	16.0	03/29/2022	ND	432	108	400	0.00		

TPH 8015M		mg/kg		Analyzed By: MS					
Analyte	Result	Reporting Limit	Analyzed	Method Blank	BS	% Recovery	True Value QC	RPD	Qualifier
GRO C6-C10*	<10.0	10.0	03/28/2022	ND	175	87.3	200	9.98	
DRO >C10-C28*	27.4	10.0	03/28/2022	ND	169	84.7	200	9.08	
EXT DRO >C28-C36	<10.0	10.0	03/28/2022	ND					

Surrogate: 1-Chlorooctane 84.0 % 66.9-136

Surrogate: 1-Chlorooctadecane 89.1 % 59.5-142

Cardinal Laboratories

*=Accredited Analyte

PLEASE NOTE: Liability and Damages. Cardinal's liability and client's exclusive remedy for any claim arising, whether based in contract or tort, shall be limited to the amount paid by client for analyses. All claims, including those for negligence and any other cause whatsoever shall be deemed waived unless made in writing and received by Cardinal within thirty (30) days after completion of the applicable service. In no event shall Cardinal be liable for incidental or consequential damages, including, without limitation, business interruptions, loss of use, or loss of profits incurred by client, its subsidiaries, affiliates or successors arising out of or related to the performance of the services hereunder by Cardinal, regardless of whether such claim is based upon any of the above stated reasons or otherwise. Results relate only to the samples identified above. This report shall not be reproduced except in full with written approval of Cardinal Laboratories.

Celey D. Keene, Lab Director/Quality Manager



PHONE (575) 393-2326 ° 101 E. MARLAND ° HOBBS, NM 88240

Analytical Results For:

RX-SOIL INC.
 ZACH ROBBINS
 201 MAIN STREET, SUITE 1360
 FORT WORTH TX, 76102
 Fax To: NA

Received:	03/25/2022	Sampling Date:	03/24/2022
Reported:	03/30/2022	Sampling Type:	Soil
Project Name:	MARSHALL & WINSTON	Sampling Condition:	Cool & Intact
Project Number:	LOCO DINERO - FINAL SAMPLES	Sample Received By:	Tamara Oldaker
Project Location:	LEA COUNTY, NM		

Sample ID: 10 E (H221190-69)

BTEX 8021B		mg/kg		Analyzed By: MS\						
Analyte	Result	Reporting Limit	Analyzed	Method Blank	BS	% Recovery	True Value QC	RPD	Qualifier	
Benzene*	<0.050	0.050	03/28/2022	ND	1.75	87.7	2.00	3.26		
Toluene*	<0.050	0.050	03/28/2022	ND	2.07	103	2.00	3.25		
Ethylbenzene*	<0.050	0.050	03/28/2022	ND	2.22	111	2.00	3.71		
Total Xylenes*	<0.150	0.150	03/28/2022	ND	6.92	115	6.00	4.25		
Total BTEX	<0.300	0.300	03/28/2022	ND						

Surrogate: 4-Bromofluorobenzene (PID) 105 % 69.9-140

Chloride, SM4500Cl-B		mg/kg		Analyzed By: GM						
Analyte	Result	Reporting Limit	Analyzed	Method Blank	BS	% Recovery	True Value QC	RPD	Qualifier	
Chloride	16.0	16.0	03/29/2022	ND	432	108	400	0.00		

TPH 8015M		mg/kg		Analyzed By: MS					
Analyte	Result	Reporting Limit	Analyzed	Method Blank	BS	% Recovery	True Value QC	RPD	Qualifier
GRO C6-C10*	<10.0	10.0	03/28/2022	ND	175	87.3	200	9.98	
DRO >C10-C28*	13.6	10.0	03/28/2022	ND	169	84.7	200	9.08	
EXT DRO >C28-C36	<10.0	10.0	03/28/2022	ND					

Surrogate: 1-Chlorooctane 85.1 % 66.9-136

Surrogate: 1-Chlorooctadecane 90.1 % 59.5-142

Cardinal Laboratories

*=Accredited Analyte

PLEASE NOTE: Liability and Damages. Cardinal's liability and client's exclusive remedy for any claim arising, whether based in contract or tort, shall be limited to the amount paid by client for analyses. All claims, including those for negligence and any other cause whatsoever shall be deemed waived unless made in writing and received by Cardinal within thirty (30) days after completion of the applicable service. In no event shall Cardinal be liable for incidental or consequential damages, including, without limitation, business interruptions, loss of use, or loss of profits incurred by client, its subsidiaries, affiliates or successors arising out of or related to the performance of the services hereunder by Cardinal, regardless of whether such claim is based upon any of the above stated reasons or otherwise. Results relate only to the samples identified above. This report shall not be reproduced except in full with written approval of Cardinal Laboratories.

Celey D. Keene, Lab Director/Quality Manager



PHONE (575) 393-2326 ° 101 E. MARLAND ° HOBBS, NM 88240

Analytical Results For:

RX-SOIL INC.
 ZACH ROBBINS
 201 MAIN STREET, SUITE 1360
 FORT WORTH TX, 76102
 Fax To: NA

Received:	03/25/2022	Sampling Date:	03/24/2022
Reported:	03/30/2022	Sampling Type:	Soil
Project Name:	MARSHALL & WINSTON	Sampling Condition:	Cool & Intact
Project Number:	LOCO DINERO - FINAL SAMPLES	Sample Received By:	Tamara Oldaker
Project Location:	LEA COUNTY, NM		

Sample ID: 10 F (H221190-70)

BTEx 8021B		mg/kg		Analyzed By: MS\						
Analyte	Result	Reporting Limit	Analyzed	Method Blank	BS	% Recovery	True Value QC	RPD	Qualifier	
Benzene*	<0.050	0.050	03/28/2022	ND	1.75	87.7	2.00	3.26		
Toluene*	<0.050	0.050	03/28/2022	ND	2.07	103	2.00	3.25		
Ethylbenzene*	<0.050	0.050	03/28/2022	ND	2.22	111	2.00	3.71		
Total Xylenes*	<0.150	0.150	03/28/2022	ND	6.92	115	6.00	4.25		
Total BTEx	<0.300	0.300	03/28/2022	ND						

Surrogate: 4-Bromofluorobenzene (PID) 105 % 69.9-140

Chloride, SM4500CI-B		mg/kg		Analyzed By: GM						
Analyte	Result	Reporting Limit	Analyzed	Method Blank	BS	% Recovery	True Value QC	RPD	Qualifier	
Chloride	48.0	16.0	03/29/2022	ND	432	108	400	0.00		

TPH 8015M		mg/kg		Analyzed By: MS					
Analyte	Result	Reporting Limit	Analyzed	Method Blank	BS	% Recovery	True Value QC	RPD	Qualifier
GRO C6-C10*	<10.0	10.0	03/28/2022	ND	175	87.3	200	9.98	
DRO >C10-C28*	23.8	10.0	03/28/2022	ND	169	84.7	200	9.08	
EXT DRO >C28-C36	<10.0	10.0	03/28/2022	ND					

Surrogate: 1-Chlorooctane 74.9 % 66.9-136

Surrogate: 1-Chlorooctadecane 80.1 % 59.5-142

Cardinal Laboratories

*=Accredited Analyte

PLEASE NOTE: Liability and Damages. Cardinal's liability and client's exclusive remedy for any claim arising, whether based in contract or tort, shall be limited to the amount paid by client for analyses. All claims, including those for negligence and any other cause whatsoever shall be deemed waived unless made in writing and received by Cardinal within thirty (30) days after completion of the applicable service. In no event shall Cardinal be liable for incidental or consequential damages, including, without limitation, business interruptions, loss of use, or loss of profits incurred by client, its subsidiaries, affiliates or successors arising out of or related to the performance of the services hereunder by Cardinal, regardless of whether such claim is based upon any of the above stated reasons or otherwise. Results relate only to the samples identified above. This report shall not be reproduced except in full with written approval of Cardinal Laboratories.

Celey D. Keene, Lab Director/Quality Manager



PHONE (575) 393-2326 ° 101 E. MARLAND ° HOBBS, NM 88240

Analytical Results For:

RX-SOIL INC.
 ZACH ROBBINS
 201 MAIN STREET, SUITE 1360
 FORT WORTH TX, 76102
 Fax To: NA

Received:	03/25/2022	Sampling Date:	03/24/2022
Reported:	03/30/2022	Sampling Type:	Soil
Project Name:	MARSHALL & WINSTON	Sampling Condition:	Cool & Intact
Project Number:	LOCO DINERO - FINAL SAMPLES	Sample Received By:	Tamara Oldaker
Project Location:	LEA COUNTY, NM		

Sample ID: 10 G (H221190-71)

BTEx 8021B		mg/kg		Analyzed By: MS\						
Analyte	Result	Reporting Limit	Analyzed	Method Blank	BS	% Recovery	True Value QC	RPD	Qualifier	
Benzene*	<0.050	0.050	03/28/2022	ND	1.75	87.7	2.00	3.26		
Toluene*	<0.050	0.050	03/28/2022	ND	2.07	103	2.00	3.25		
Ethylbenzene*	<0.050	0.050	03/28/2022	ND	2.22	111	2.00	3.71		
Total Xylenes*	<0.150	0.150	03/28/2022	ND	6.92	115	6.00	4.25		
Total BTEx	<0.300	0.300	03/28/2022	ND						

Surrogate: 4-Bromofluorobenzene (PID) 106 % 69.9-140

Chloride, SM4500Cl-B		mg/kg		Analyzed By: GM						
Analyte	Result	Reporting Limit	Analyzed	Method Blank	BS	% Recovery	True Value QC	RPD	Qualifier	
Chloride	32.0	16.0	03/29/2022	ND	432	108	400	0.00		

TPH 8015M		mg/kg		Analyzed By: MS					
Analyte	Result	Reporting Limit	Analyzed	Method Blank	BS	% Recovery	True Value QC	RPD	Qualifier
GRO C6-C10*	<10.0	10.0	03/29/2022	ND	175	87.3	200	9.98	
DRO >C10-C28*	211	10.0	03/29/2022	ND	169	84.7	200	9.08	
EXT DRO >C28-C36	40.4	10.0	03/29/2022	ND					

Surrogate: 1-Chlorooctane 88.8 % 66.9-136

Surrogate: 1-Chlorooctadecane 99.2 % 59.5-142

Cardinal Laboratories

*=Accredited Analyte

PLEASE NOTE: Liability and Damages. Cardinal's liability and client's exclusive remedy for any claim arising, whether based in contract or tort, shall be limited to the amount paid by client for analyses. All claims, including those for negligence and any other cause whatsoever shall be deemed waived unless made in writing and received by Cardinal within thirty (30) days after completion of the applicable service. In no event shall Cardinal be liable for incidental or consequential damages, including, without limitation, business interruptions, loss of use, or loss of profits incurred by client, its subsidiaries, affiliates or successors arising out of or related to the performance of the services hereunder by Cardinal, regardless of whether such claim is based upon any of the above stated reasons or otherwise. Results relate only to the samples identified above. This report shall not be reproduced except in full with written approval of Cardinal Laboratories.

Celey D. Keene, Lab Director/Quality Manager



PHONE (575) 393-2326 ° 101 E. MARLAND ° HOBBS, NM 88240

Analytical Results For:

RX-SOIL INC.
 ZACH ROBBINS
 201 MAIN STREET, SUITE 1360
 FORT WORTH TX, 76102
 Fax To: NA

Received:	03/25/2022	Sampling Date:	03/24/2022
Reported:	03/30/2022	Sampling Type:	Soil
Project Name:	MARSHALL & WINSTON	Sampling Condition:	Cool & Intact
Project Number:	LOCO DINERO - FINAL SAMPLES	Sample Received By:	Tamara Oldaker
Project Location:	LEA COUNTY, NM		

Sample ID: 10 H (H221190-72)

BTX 8021B		mg/kg		Analyzed By: MS\					
Analyte	Result	Reporting Limit	Analyzed	Method Blank	BS	% Recovery	True Value QC	RPD	Qualifier
Benzene*	<0.050	0.050	03/28/2022	ND	1.75	87.7	2.00	3.26	
Toluene*	<0.050	0.050	03/28/2022	ND	2.07	103	2.00	3.25	
Ethylbenzene*	<0.050	0.050	03/28/2022	ND	2.22	111	2.00	3.71	
Total Xylenes*	<0.150	0.150	03/28/2022	ND	6.92	115	6.00	4.25	
Total BTX	<0.300	0.300	03/28/2022	ND					

Surrogate: 4-Bromofluorobenzene (PID) 104 % 69.9-140

Chloride, SM4500CI-B		mg/kg		Analyzed By: GM						
Analyte	Result	Reporting Limit	Analyzed	Method Blank	BS	% Recovery	True Value QC	RPD	Qualifier	
Chloride	128	16.0	03/29/2022	ND	432	108	400	0.00		

TPH 8015M		mg/kg		Analyzed By: MS					
Analyte	Result	Reporting Limit	Analyzed	Method Blank	BS	% Recovery	True Value QC	RPD	Qualifier
GRO C6-C10*	<10.0	10.0	03/29/2022	ND	175	87.3	200	9.98	
DRO >C10-C28*	769	10.0	03/29/2022	ND	169	84.7	200	9.08	
EXT DRO >C28-C36	138	10.0	03/29/2022	ND					

Surrogate: 1-Chlorooctane 93.0 % 66.9-136

Surrogate: 1-Chlorooctadecane 109 % 59.5-142

Cardinal Laboratories

*=Accredited Analyte

PLEASE NOTE: Liability and Damages. Cardinal's liability and client's exclusive remedy for any claim arising, whether based in contract or tort, shall be limited to the amount paid by client for analyses. All claims, including those for negligence and any other cause whatsoever shall be deemed waived unless made in writing and received by Cardinal within thirty (30) days after completion of the applicable service. In no event shall Cardinal be liable for incidental or consequential damages, including, without limitation, business interruptions, loss of use, or loss of profits incurred by client, its subsidiaries, affiliates or successors arising out of or related to the performance of the services hereunder by Cardinal, regardless of whether such claim is based upon any of the above stated reasons or otherwise. Results relate only to the samples identified above. This report shall not be reproduced except in full with written approval of Cardinal Laboratories.

Celey D. Keene, Lab Director/Quality Manager



PHONE (575) 393-2326 ° 101 E. MARLAND ° HOBBS, NM 88240

Analytical Results For:

RX-SOIL INC.
 ZACH ROBBINS
 201 MAIN STREET, SUITE 1360
 FORT WORTH TX, 76102
 Fax To: NA

Received:	03/25/2022	Sampling Date:	03/24/2022
Reported:	03/30/2022	Sampling Type:	Soil
Project Name:	MARSHALL & WINSTON	Sampling Condition:	Cool & Intact
Project Number:	LOCO DINERO - FINAL SAMPLES	Sample Received By:	Tamara Oldaker
Project Location:	LEA COUNTY, NM		

Sample ID: 10 I (H221190-73)

BTEX 8021B		mg/kg		Analyzed By: MS\						
Analyte	Result	Reporting Limit	Analyzed	Method Blank	BS	% Recovery	True Value QC	RPD	Qualifier	
Benzene*	<0.050	0.050	03/28/2022	ND	1.75	87.7	2.00	3.26		
Toluene*	<0.050	0.050	03/28/2022	ND	2.07	103	2.00	3.25		
Ethylbenzene*	<0.050	0.050	03/28/2022	ND	2.22	111	2.00	3.71		
Total Xylenes*	<0.150	0.150	03/28/2022	ND	6.92	115	6.00	4.25		
Total BTEX	<0.300	0.300	03/28/2022	ND						

Surrogate: 4-Bromofluorobenzene (PID) 105 % 69.9-140

Chloride, SM4500CI-B		mg/kg		Analyzed By: GM						
Analyte	Result	Reporting Limit	Analyzed	Method Blank	BS	% Recovery	True Value QC	RPD	Qualifier	
Chloride	16.0	16.0	03/29/2022	ND	432	108	400	0.00		

TPH 8015M		mg/kg		Analyzed By: MS					
Analyte	Result	Reporting Limit	Analyzed	Method Blank	BS	% Recovery	True Value QC	RPD	Qualifier
GRO C6-C10*	<10.0	10.0	03/29/2022	ND	175	87.3	200	9.98	
DRO >C10-C28*	<10.0	10.0	03/29/2022	ND	169	84.7	200	9.08	
EXT DRO >C28-C36	<10.0	10.0	03/29/2022	ND					

Surrogate: 1-Chlorooctane 87.0 % 66.9-136

Surrogate: 1-Chlorooctadecane 92.7 % 59.5-142

Cardinal Laboratories

*=Accredited Analyte

PLEASE NOTE: Liability and Damages. Cardinal's liability and client's exclusive remedy for any claim arising, whether based in contract or tort, shall be limited to the amount paid by client for analyses. All claims, including those for negligence and any other cause whatsoever shall be deemed waived unless made in writing and received by Cardinal within thirty (30) days after completion of the applicable service. In no event shall Cardinal be liable for incidental or consequential damages, including, without limitation, business interruptions, loss of use, or loss of profits incurred by client, its subsidiaries, affiliates or successors arising out of or related to the performance of the services hereunder by Cardinal, regardless of whether such claim is based upon any of the above stated reasons or otherwise. Results relate only to the samples identified above. This report shall not be reproduced except in full with written approval of Cardinal Laboratories.

Celey D. Keene, Lab Director/Quality Manager



PHONE (575) 393-2326 ° 101 E. MARLAND ° HOBBS, NM 88240

Analytical Results For:

RX-SOIL INC.
 ZACH ROBBINS
 201 MAIN STREET, SUITE 1360
 FORT WORTH TX, 76102
 Fax To: NA

Received:	03/25/2022	Sampling Date:	03/24/2022
Reported:	03/30/2022	Sampling Type:	Soil
Project Name:	MARSHALL & WINSTON	Sampling Condition:	Cool & Intact
Project Number:	LOCO DINERO - FINAL SAMPLES	Sample Received By:	Tamara Oldaker
Project Location:	LEA COUNTY, NM		

Sample ID: 10 J (H221190-74)

BTEx 8021B		mg/kg		Analyzed By: MS\						
Analyte	Result	Reporting Limit	Analyzed	Method Blank	BS	% Recovery	True Value QC	RPD	Qualifier	
Benzene*	<0.050	0.050	03/28/2022	ND	1.75	87.7	2.00	3.26		
Toluene*	<0.050	0.050	03/28/2022	ND	2.07	103	2.00	3.25		
Ethylbenzene*	<0.050	0.050	03/28/2022	ND	2.22	111	2.00	3.71		
Total Xylenes*	<0.150	0.150	03/28/2022	ND	6.92	115	6.00	4.25		
Total BTEX	<0.300	0.300	03/28/2022	ND						

Surrogate: 4-Bromofluorobenzene (PID) 106 % 69.9-140

Chloride, SM4500Cl-B		mg/kg		Analyzed By: GM						
Analyte	Result	Reporting Limit	Analyzed	Method Blank	BS	% Recovery	True Value QC	RPD	Qualifier	
Chloride	32.0	16.0	03/29/2022	ND	432	108	400	0.00		

TPH 8015M		mg/kg		Analyzed By: MS					
Analyte	Result	Reporting Limit	Analyzed	Method Blank	BS	% Recovery	True Value QC	RPD	Qualifier
GRO C6-C10*	<10.0	10.0	03/29/2022	ND	175	87.3	200	9.98	
DRO >C10-C28*	18.1	10.0	03/29/2022	ND	169	84.7	200	9.08	
EXT DRO >C28-C36	<10.0	10.0	03/29/2022	ND					

Surrogate: 1-Chlorooctane 82.9 % 66.9-136

Surrogate: 1-Chlorooctadecane 90.5 % 59.5-142

Cardinal Laboratories

*=Accredited Analyte

PLEASE NOTE: Liability and Damages. Cardinal's liability and client's exclusive remedy for any claim arising, whether based in contract or tort, shall be limited to the amount paid by client for analyses. All claims, including those for negligence and any other cause whatsoever shall be deemed waived unless made in writing and received by Cardinal within thirty (30) days after completion of the applicable service. In no event shall Cardinal be liable for incidental or consequential damages, including, without limitation, business interruptions, loss of use, or loss of profits incurred by client, its subsidiaries, affiliates or successors arising out of or related to the performance of the services hereunder by Cardinal, regardless of whether such claim is based upon any of the above stated reasons or otherwise. Results relate only to the samples identified above. This report shall not be reproduced except in full with written approval of Cardinal Laboratories.

Celey D. Keene, Lab Director/Quality Manager



PHONE (575) 393-2326 ° 101 E. MARLAND ° HOBBS, NM 88240

Analytical Results For:

RX-SOIL INC.
 ZACH ROBBINS
 201 MAIN STREET, SUITE 1360
 FORT WORTH TX, 76102
 Fax To: NA

Received:	03/25/2022	Sampling Date:	03/24/2022
Reported:	03/30/2022	Sampling Type:	Soil
Project Name:	MARSHALL & WINSTON	Sampling Condition:	Cool & Intact
Project Number:	LOCO DINERO - FINAL SAMPLES	Sample Received By:	Tamara Oldaker
Project Location:	LEA COUNTY, NM		

Sample ID: 10 K (H221190-75)

BTEx 8021B		mg/kg		Analyzed By: MS\						
Analyte	Result	Reporting Limit	Analyzed	Method Blank	BS	% Recovery	True Value QC	RPD	Qualifier	
Benzene*	<0.050	0.050	03/28/2022	ND	1.75	87.7	2.00	3.26		
Toluene*	<0.050	0.050	03/28/2022	ND	2.07	103	2.00	3.25		
Ethylbenzene*	<0.050	0.050	03/28/2022	ND	2.22	111	2.00	3.71		
Total Xylenes*	<0.150	0.150	03/28/2022	ND	6.92	115	6.00	4.25		
Total BTEx	<0.300	0.300	03/28/2022	ND						

Surrogate: 4-Bromofluorobenzene (PID) 105 % 69.9-140

Chloride, SM4500CI-B		mg/kg		Analyzed By: GM						
Analyte	Result	Reporting Limit	Analyzed	Method Blank	BS	% Recovery	True Value QC	RPD	Qualifier	
Chloride	48.0	16.0	03/29/2022	ND	432	108	400	0.00		

TPH 8015M		mg/kg		Analyzed By: MS					
Analyte	Result	Reporting Limit	Analyzed	Method Blank	BS	% Recovery	True Value QC	RPD	Qualifier
GRO C6-C10*	<10.0	10.0	03/29/2022	ND	175	87.3	200	9.98	
DRO >C10-C28*	258	10.0	03/29/2022	ND	169	84.7	200	9.08	
EXT DRO >C28-C36	62.3	10.0	03/29/2022	ND					

Surrogate: 1-Chlorooctane 86.2 % 66.9-136

Surrogate: 1-Chlorooctadecane 98.6 % 59.5-142

Cardinal Laboratories

*=Accredited Analyte

PLEASE NOTE: Liability and Damages. Cardinal's liability and client's exclusive remedy for any claim arising, whether based in contract or tort, shall be limited to the amount paid by client for analyses. All claims, including those for negligence and any other cause whatsoever shall be deemed waived unless made in writing and received by Cardinal within thirty (30) days after completion of the applicable service. In no event shall Cardinal be liable for incidental or consequential damages, including, without limitation, business interruptions, loss of use, or loss of profits incurred by client, its subsidiaries, affiliates or successors arising out of or related to the performance of the services hereunder by Cardinal, regardless of whether such claim is based upon any of the above stated reasons or otherwise. Results relate only to the samples identified above. This report shall not be reproduced except in full with written approval of Cardinal Laboratories.

Celey D. Keene, Lab Director/Quality Manager



PHONE (575) 393-2326 ° 101 E. MARLAND ° HOBBS, NM 88240

Analytical Results For:

RX-SOIL INC.
 ZACH ROBBINS
 201 MAIN STREET, SUITE 1360
 FORT WORTH TX, 76102
 Fax To: NA

Received:	03/25/2022	Sampling Date:	03/24/2022
Reported:	03/30/2022	Sampling Type:	Soil
Project Name:	MARSHALL & WINSTON	Sampling Condition:	Cool & Intact
Project Number:	LOCO DINERO - FINAL SAMPLES	Sample Received By:	Tamara Oldaker
Project Location:	LEA COUNTY, NM		

Sample ID: 10 L (H221190-76)

BTEx 8021B		mg/kg		Analyzed By: MS\						
Analyte	Result	Reporting Limit	Analyzed	Method Blank	BS	% Recovery	True Value QC	RPD	Qualifier	
Benzene*	<0.050	0.050	03/28/2022	ND	1.75	87.7	2.00	3.26		
Toluene*	<0.050	0.050	03/28/2022	ND	2.07	103	2.00	3.25		
Ethylbenzene*	<0.050	0.050	03/28/2022	ND	2.22	111	2.00	3.71		
Total Xylenes*	<0.150	0.150	03/28/2022	ND	6.92	115	6.00	4.25		
Total BTEx	<0.300	0.300	03/28/2022	ND						

Surrogate: 4-Bromofluorobenzene (PID) 105 % 69.9-140

Chloride, SM4500CI-B		mg/kg		Analyzed By: GM						
Analyte	Result	Reporting Limit	Analyzed	Method Blank	BS	% Recovery	True Value QC	RPD	Qualifier	
Chloride	48.0	16.0	03/29/2022	ND	432	108	400	0.00		

TPH 8015M		mg/kg		Analyzed By: MS					
Analyte	Result	Reporting Limit	Analyzed	Method Blank	BS	% Recovery	True Value QC	RPD	Qualifier
GRO C6-C10*	<10.0	10.0	03/29/2022	ND	175	87.3	200	9.98	
DRO >C10-C28*	95.6	10.0	03/29/2022	ND	169	84.7	200	9.08	
EXT DRO >C28-C36	10.1	10.0	03/29/2022	ND					

Surrogate: 1-Chlorooctane 83.2 % 66.9-136

Surrogate: 1-Chlorooctadecane 92.0 % 59.5-142

Cardinal Laboratories

*=Accredited Analyte

PLEASE NOTE: Liability and Damages. Cardinal's liability and client's exclusive remedy for any claim arising, whether based in contract or tort, shall be limited to the amount paid by client for analyses. All claims, including those for negligence and any other cause whatsoever shall be deemed waived unless made in writing and received by Cardinal within thirty (30) days after completion of the applicable service. In no event shall Cardinal be liable for incidental or consequential damages, including, without limitation, business interruptions, loss of use, or loss of profits incurred by client, its subsidiaries, affiliates or successors arising out of or related to the performance of the services hereunder by Cardinal, regardless of whether such claim is based upon any of the above stated reasons or otherwise. Results relate only to the samples identified above. This report shall not be reproduced except in full with written approval of Cardinal Laboratories.

Celey D. Keene, Lab Director/Quality Manager



PHONE (575) 393-2326 ° 101 E. MARLAND ° HOBBS, NM 88240

Analytical Results For:

RX-SOIL INC.
 ZACH ROBBINS
 201 MAIN STREET, SUITE 1360
 FORT WORTH TX, 76102
 Fax To: NA

Received:	03/25/2022	Sampling Date:	03/24/2022
Reported:	03/30/2022	Sampling Type:	Soil
Project Name:	MARSHALL & WINSTON	Sampling Condition:	Cool & Intact
Project Number:	LOCO DINERO - FINAL SAMPLES	Sample Received By:	Tamara Oldaker
Project Location:	LEA COUNTY, NM		

Sample ID: 10 M (H221190-77)

BTX 8021B		mg/kg		Analyzed By: MS\						
Analyte	Result	Reporting Limit	Analyzed	Method Blank	BS	% Recovery	True Value QC	RPD	Qualifier	
Benzene*	<0.050	0.050	03/28/2022	ND	1.75	87.7	2.00	3.26		
Toluene*	<0.050	0.050	03/28/2022	ND	2.07	103	2.00	3.25		
Ethylbenzene*	<0.050	0.050	03/28/2022	ND	2.22	111	2.00	3.71		
Total Xylenes*	<0.150	0.150	03/28/2022	ND	6.92	115	6.00	4.25		
Total BTX	<0.300	0.300	03/28/2022	ND						

Surrogate: 4-Bromofluorobenzene (PID) 105 % 69.9-140

Chloride, SM4500CI-B		mg/kg		Analyzed By: GM						
Analyte	Result	Reporting Limit	Analyzed	Method Blank	BS	% Recovery	True Value QC	RPD	Qualifier	
Chloride	32.0	16.0	03/29/2022	ND	432	108	400	0.00		

TPH 8015M		mg/kg		Analyzed By: MS					
Analyte	Result	Reporting Limit	Analyzed	Method Blank	BS	% Recovery	True Value QC	RPD	Qualifier
GRO C6-C10*	<10.0	10.0	03/29/2022	ND	175	87.3	200	9.98	
DRO >C10-C28*	59.3	10.0	03/29/2022	ND	169	84.7	200	9.08	
EXT DRO >C28-C36	<10.0	10.0	03/29/2022	ND					

Surrogate: 1-Chlorooctane 84.8 % 66.9-136

Surrogate: 1-Chlorooctadecane 94.4 % 59.5-142

Cardinal Laboratories

*=Accredited Analyte

PLEASE NOTE: Liability and Damages. Cardinal's liability and client's exclusive remedy for any claim arising, whether based in contract or tort, shall be limited to the amount paid by client for analyses. All claims, including those for negligence and any other cause whatsoever shall be deemed waived unless made in writing and received by Cardinal within thirty (30) days after completion of the applicable service. In no event shall Cardinal be liable for incidental or consequential damages, including, without limitation, business interruptions, loss of use, or loss of profits incurred by client, its subsidiaries, affiliates or successors arising out of or related to the performance of the services hereunder by Cardinal, regardless of whether such claim is based upon any of the above stated reasons or otherwise. Results relate only to the samples identified above. This report shall not be reproduced except in full with written approval of Cardinal Laboratories.

Celey D. Keene, Lab Director/Quality Manager



PHONE (575) 393-2326 ° 101 E. MARLAND ° HOBBS, NM 88240

Analytical Results For:

RX-SOIL INC.
 ZACH ROBBINS
 201 MAIN STREET, SUITE 1360
 FORT WORTH TX, 76102
 Fax To: NA

Received:	03/25/2022	Sampling Date:	03/24/2022
Reported:	03/30/2022	Sampling Type:	Soil
Project Name:	MARSHALL & WINSTON	Sampling Condition:	Cool & Intact
Project Number:	LOCO DINERO - FINAL SAMPLES	Sample Received By:	Tamara Oldaker
Project Location:	LEA COUNTY, NM		

Sample ID: 11 D (H221190-78)

BTX 8021B		mg/kg		Analyzed By: MS\						
Analyte	Result	Reporting Limit	Analyzed	Method Blank	BS	% Recovery	True Value QC	RPD	Qualifier	
Benzene*	<0.050	0.050	03/29/2022	ND	1.75	87.7	2.00	3.26		
Toluene*	<0.050	0.050	03/29/2022	ND	2.07	103	2.00	3.25		
Ethylbenzene*	<0.050	0.050	03/29/2022	ND	2.22	111	2.00	3.71		
Total Xylenes*	<0.150	0.150	03/29/2022	ND	6.92	115	6.00	4.25		
Total BTX	<0.300	0.300	03/29/2022	ND						

Surrogate: 4-Bromofluorobenzene (PID) 105 % 69.9-140

Chloride, SM4500CI-B		mg/kg		Analyzed By: GM						
Analyte	Result	Reporting Limit	Analyzed	Method Blank	BS	% Recovery	True Value QC	RPD	Qualifier	
Chloride	32.0	16.0	03/29/2022	ND	432	108	400	0.00		

TPH 8015M		mg/kg		Analyzed By: MS					
Analyte	Result	Reporting Limit	Analyzed	Method Blank	BS	% Recovery	True Value QC	RPD	Qualifier
GRO C6-C10*	<10.0	10.0	03/29/2022	ND	175	87.3	200	9.98	
DRO >C10-C28*	25.9	10.0	03/29/2022	ND	169	84.7	200	9.08	
EXT DRO >C28-C36	<10.0	10.0	03/29/2022	ND					

Surrogate: 1-Chlorooctane 75.4 % 66.9-136

Surrogate: 1-Chlorooctadecane 79.4 % 59.5-142

Cardinal Laboratories

*=Accredited Analyte

PLEASE NOTE: Liability and Damages. Cardinal's liability and client's exclusive remedy for any claim arising, whether based in contract or tort, shall be limited to the amount paid by client for analyses. All claims, including those for negligence and any other cause whatsoever shall be deemed waived unless made in writing and received by Cardinal within thirty (30) days after completion of the applicable service. In no event shall Cardinal be liable for incidental or consequential damages, including, without limitation, business interruptions, loss of use, or loss of profits incurred by client, its subsidiaries, affiliates or successors arising out of or related to the performance of the services hereunder by Cardinal, regardless of whether such claim is based upon any of the above stated reasons or otherwise. Results relate only to the samples identified above. This report shall not be reproduced except in full with written approval of Cardinal Laboratories.

Celey D. Keene, Lab Director/Quality Manager



PHONE (575) 393-2326 ° 101 E. MARLAND ° HOBBS, NM 88240

Analytical Results For:

RX-SOIL INC.
 ZACH ROBBINS
 201 MAIN STREET, SUITE 1360
 FORT WORTH TX, 76102
 Fax To: NA

Received:	03/25/2022	Sampling Date:	03/24/2022
Reported:	03/30/2022	Sampling Type:	Soil
Project Name:	MARSHALL & WINSTON	Sampling Condition:	Cool & Intact
Project Number:	LOCO DINERO - FINAL SAMPLES	Sample Received By:	Tamara Oldaker
Project Location:	LEA COUNTY, NM		

Sample ID: 11 E (H221190-79)

BTX 8021B		mg/kg		Analyzed By: MS\						
Analyte	Result	Reporting Limit	Analyzed	Method Blank	BS	% Recovery	True Value QC	RPD	Qualifier	
Benzene*	<0.050	0.050	03/29/2022	ND	1.75	87.7	2.00	3.26		
Toluene*	<0.050	0.050	03/29/2022	ND	2.07	103	2.00	3.25		
Ethylbenzene*	<0.050	0.050	03/29/2022	ND	2.22	111	2.00	3.71		
Total Xylenes*	<0.150	0.150	03/29/2022	ND	6.92	115	6.00	4.25		
Total BTX	<0.300	0.300	03/29/2022	ND						

Surrogate: 4-Bromofluorobenzene (PID) 106 % 69.9-140

Chloride, SM4500CI-B		mg/kg		Analyzed By: GM						
Analyte	Result	Reporting Limit	Analyzed	Method Blank	BS	% Recovery	True Value QC	RPD	Qualifier	
Chloride	80.0	16.0	03/29/2022	ND	432	108	400	0.00		

TPH 8015M		mg/kg		Analyzed By: MS					
Analyte	Result	Reporting Limit	Analyzed	Method Blank	BS	% Recovery	True Value QC	RPD	Qualifier
GRO C6-C10*	<10.0	10.0	03/29/2022	ND	175	87.3	200	9.98	
DRO >C10-C28*	774	10.0	03/29/2022	ND	169	84.7	200	9.08	
EXT DRO >C28-C36	167	10.0	03/29/2022	ND					

Surrogate: 1-Chlorooctane 80.6 % 66.9-136

Surrogate: 1-Chlorooctadecane 104 % 59.5-142

Cardinal Laboratories

*=Accredited Analyte

PLEASE NOTE: Liability and Damages. Cardinal's liability and client's exclusive remedy for any claim arising, whether based in contract or tort, shall be limited to the amount paid by client for analyses. All claims, including those for negligence and any other cause whatsoever shall be deemed waived unless made in writing and received by Cardinal within thirty (30) days after completion of the applicable service. In no event shall Cardinal be liable for incidental or consequential damages, including, without limitation, business interruptions, loss of use, or loss of profits incurred by client, its subsidiaries, affiliates or successors arising out of or related to the performance of the services hereunder by Cardinal, regardless of whether such claim is based upon any of the above stated reasons or otherwise. Results relate only to the samples identified above. This report shall not be reproduced except in full with written approval of Cardinal Laboratories.

Celey D. Keene, Lab Director/Quality Manager



PHONE (575) 393-2326 ° 101 E. MARLAND ° HOBBS, NM 88240

Analytical Results For:

RX-SOIL INC.
 ZACH ROBBINS
 201 MAIN STREET, SUITE 1360
 FORT WORTH TX, 76102
 Fax To: NA

Received:	03/25/2022	Sampling Date:	03/24/2022
Reported:	03/30/2022	Sampling Type:	Soil
Project Name:	MARSHALL & WINSTON	Sampling Condition:	Cool & Intact
Project Number:	LOCO DINERO - FINAL SAMPLES	Sample Received By:	Tamara Oldaker
Project Location:	LEA COUNTY, NM		

Sample ID: 11 F (H221190-80)

BTEx 8021B		mg/kg		Analyzed By: MS\						
Analyte	Result	Reporting Limit	Analyzed	Method Blank	BS	% Recovery	True Value QC	RPD	Qualifier	
Benzene*	<0.050	0.050	03/29/2022	ND	1.75	87.7	2.00	3.26		
Toluene*	<0.050	0.050	03/29/2022	ND	2.07	103	2.00	3.25		
Ethylbenzene*	<0.050	0.050	03/29/2022	ND	2.22	111	2.00	3.71		
Total Xylenes*	<0.150	0.150	03/29/2022	ND	6.92	115	6.00	4.25		
Total BTEx	<0.300	0.300	03/29/2022	ND						

Surrogate: 4-Bromofluorobenzene (PID) 105 % 69.9-140

Chloride, SM4500CI-B		mg/kg		Analyzed By: GM						
Analyte	Result	Reporting Limit	Analyzed	Method Blank	BS	% Recovery	True Value QC	RPD	Qualifier	
Chloride	48.0	16.0	03/29/2022	ND	432	108	400	0.00		

TPH 8015M		mg/kg		Analyzed By: MS					
Analyte	Result	Reporting Limit	Analyzed	Method Blank	BS	% Recovery	True Value QC	RPD	Qualifier
GRO C6-C10*	<10.0	10.0	03/29/2022	ND	175	87.3	200	9.98	
DRO >C10-C28*	104	10.0	03/29/2022	ND	169	84.7	200	9.08	
EXT DRO >C28-C36	<10.0	10.0	03/29/2022	ND					

Surrogate: 1-Chlorooctane 88.6 % 66.9-136

Surrogate: 1-Chlorooctadecane 95.9 % 59.5-142

Cardinal Laboratories

*=Accredited Analyte

PLEASE NOTE: Liability and Damages. Cardinal's liability and client's exclusive remedy for any claim arising, whether based in contract or tort, shall be limited to the amount paid by client for analyses. All claims, including those for negligence and any other cause whatsoever shall be deemed waived unless made in writing and received by Cardinal within thirty (30) days after completion of the applicable service. In no event shall Cardinal be liable for incidental or consequential damages, including, without limitation, business interruptions, loss of use, or loss of profits incurred by client, its subsidiaries, affiliates or successors arising out of or related to the performance of the services hereunder by Cardinal, regardless of whether such claim is based upon any of the above stated reasons or otherwise. Results relate only to the samples identified above. This report shall not be reproduced except in full with written approval of Cardinal Laboratories.

Celey D. Keene, Lab Director/Quality Manager



PHONE (575) 393-2326 ° 101 E. MARLAND ° HOBBS, NM 88240

Analytical Results For:

RX-SOIL INC.
 ZACH ROBBINS
 201 MAIN STREET, SUITE 1360
 FORT WORTH TX, 76102
 Fax To: NA

Received:	03/25/2022	Sampling Date:	03/24/2022
Reported:	03/30/2022	Sampling Type:	Soil
Project Name:	MARSHALL & WINSTON	Sampling Condition:	Cool & Intact
Project Number:	LOCO DINERO - FINAL SAMPLES	Sample Received By:	Tamara Oldaker
Project Location:	LEA COUNTY, NM		

Sample ID: 11 G (H221190-81)

BTEx 8021B		mg/kg		Analyzed By: MS\						
Analyte	Result	Reporting Limit	Analyzed	Method Blank	BS	% Recovery	True Value QC	RPD	Qualifier	
Benzene*	<0.050	0.050	03/29/2022	ND	1.75	87.7	2.00	3.26		
Toluene*	<0.050	0.050	03/29/2022	ND	2.07	103	2.00	3.25		
Ethylbenzene*	<0.050	0.050	03/29/2022	ND	2.22	111	2.00	3.71		
Total Xylenes*	<0.150	0.150	03/29/2022	ND	6.92	115	6.00	4.25		
Total BTEx	<0.300	0.300	03/29/2022	ND						

Surrogate: 4-Bromofluorobenzene (PID) 106 % 69.9-140

Chloride, SM4500CI-B		mg/kg		Analyzed By: GM						
Analyte	Result	Reporting Limit	Analyzed	Method Blank	BS	% Recovery	True Value QC	RPD	Qualifier	
Chloride	32.0	16.0	03/29/2022	ND	432	108	400	0.00		

TPH 8015M		mg/kg		Analyzed By: MS					
Analyte	Result	Reporting Limit	Analyzed	Method Blank	BS	% Recovery	True Value QC	RPD	Qualifier
GRO C6-C10*	<10.0	10.0	03/29/2022	ND	175	87.3	200	9.98	
DRO >C10-C28*	10.6	10.0	03/29/2022	ND	169	84.7	200	9.08	
EXT DRO >C28-C36	<10.0	10.0	03/29/2022	ND					

Surrogate: 1-Chlorooctane 91.0 % 66.9-136

Surrogate: 1-Chlorooctadecane 94.5 % 59.5-142

Cardinal Laboratories

*=Accredited Analyte

PLEASE NOTE: Liability and Damages. Cardinal's liability and client's exclusive remedy for any claim arising, whether based in contract or tort, shall be limited to the amount paid by client for analyses. All claims, including those for negligence and any other cause whatsoever shall be deemed waived unless made in writing and received by Cardinal within thirty (30) days after completion of the applicable service. In no event shall Cardinal be liable for incidental or consequential damages, including, without limitation, business interruptions, loss of use, or loss of profits incurred by client, its subsidiaries, affiliates or successors arising out of or related to the performance of the services hereunder by Cardinal, regardless of whether such claim is based upon any of the above stated reasons or otherwise. Results relate only to the samples identified above. This report shall not be reproduced except in full with written approval of Cardinal Laboratories.

Celey D. Keene, Lab Director/Quality Manager



PHONE (575) 393-2326 ° 101 E. MARLAND ° HOBBS, NM 88240

Analytical Results For:

RX-SOIL INC.
 ZACH ROBBINS
 201 MAIN STREET, SUITE 1360
 FORT WORTH TX, 76102
 Fax To: NA

Received:	03/25/2022	Sampling Date:	03/24/2022
Reported:	03/30/2022	Sampling Type:	Soil
Project Name:	MARSHALL & WINSTON	Sampling Condition:	Cool & Intact
Project Number:	LOCO DINERO - FINAL SAMPLES	Sample Received By:	Tamara Oldaker
Project Location:	LEA COUNTY, NM		

Sample ID: 11 H (H221190-82)

BTEX 8021B		mg/kg		Analyzed By: MS\					
Analyte	Result	Reporting Limit	Analyzed	Method Blank	BS	% Recovery	True Value QC	RPD	Qualifier
Benzene*	<0.050	0.050	03/29/2022	ND	1.75	87.7	2.00	3.26	
Toluene*	<0.050	0.050	03/29/2022	ND	2.07	103	2.00	3.25	
Ethylbenzene*	<0.050	0.050	03/29/2022	ND	2.22	111	2.00	3.71	
Total Xylenes*	0.175	0.150	03/29/2022	ND	6.92	115	6.00	4.25	
Total BTEX	<0.300	0.300	03/29/2022	ND					

Surrogate: 4-Bromofluorobenzene (PID) 113 % 69.9-140

Chloride, SM4500Cl-B		mg/kg		Analyzed By: GM						
Analyte	Result	Reporting Limit	Analyzed	Method Blank	BS	% Recovery	True Value QC	RPD	Qualifier	
Chloride	240	16.0	03/29/2022	ND	432	108	400	0.00		

TPH 8015M		mg/kg		Analyzed By: MS				S-04	
Analyte	Result	Reporting Limit	Analyzed	Method Blank	BS	% Recovery	True Value QC	RPD	Qualifier
GRO C6-C10*	18.3	10.0	03/29/2022	ND	175	87.3	200	9.98	
DRO >C10-C28*	2140	10.0	03/29/2022	ND	169	84.7	200	9.08	
EXT DRO >C28-C36	412	10.0	03/29/2022	ND					

Surrogate: 1-Chlorooctane 97.8 % 66.9-136

Surrogate: 1-Chlorooctadecane 168 % 59.5-142

Cardinal Laboratories

*=Accredited Analyte

PLEASE NOTE: Liability and Damages. Cardinal's liability and client's exclusive remedy for any claim arising, whether based in contract or tort, shall be limited to the amount paid by client for analyses. All claims, including those for negligence and any other cause whatsoever shall be deemed waived unless made in writing and received by Cardinal within thirty (30) days after completion of the applicable service. In no event shall Cardinal be liable for incidental or consequential damages, including, without limitation, business interruptions, loss of use, or loss of profits incurred by client, its subsidiaries, affiliates or successors arising out of or related to the performance of the services hereunder by Cardinal, regardless of whether such claim is based upon any of the above stated reasons or otherwise. Results relate only to the samples identified above. This report shall not be reproduced except in full with written approval of Cardinal Laboratories.

Celey D. Keene, Lab Director/Quality Manager



PHONE (575) 393-2326 ° 101 E. MARLAND ° HOBBS, NM 88240

Analytical Results For:

RX-SOIL INC.
ZACH ROBBINS
201 MAIN STREET, SUITE 1360
FORT WORTH TX, 76102
Fax To: NA

Received:	03/25/2022	Sampling Date:	03/24/2022
Reported:	03/30/2022	Sampling Type:	Soil
Project Name:	MARSHALL & WINSTON	Sampling Condition:	Cool & Intact
Project Number:	LOCO DINERO - FINAL SAMPLES	Sample Received By:	Tamara Oldaker
Project Location:	LEA COUNTY, NM		

Sample ID: 11 I (H221190-83)

BTX 8021B			mg/kg							
			Analyzed By: MS\							
Analyte	Result	Reporting Limit	Analyzed	Method Blank	BS	% Recovery	True Value QC	RPD	Qualifier	
Benzene*	<0.050	0.050	03/29/2022	ND	1.75	87.7	2.00	3.26		
Toluene*	<0.050	0.050	03/29/2022	ND	2.07	103	2.00	3.25		
Ethylbenzene*	<0.050	0.050	03/29/2022	ND	2.22	111	2.00	3.71		
Total Xylenes*	<0.150	0.150	03/29/2022	ND	6.92	115	6.00	4.25		
Total BTX	<0.300	0.300	03/29/2022	ND						

Surrogate: 4-Bromofluorobenzene (PID) 105 % 69.9-140

Chloride, SM4500CI-B			mg/kg							
			Analyzed By: GM							
Analyte	Result	Reporting Limit	Analyzed	Method Blank	BS	% Recovery	True Value QC	RPD	Qualifier	
Chloride	96.0	16.0	03/29/2022	ND	432	108	400	0.00		

TPH 8015M			mg/kg							
			Analyzed By: MS							
Analyte	Result	Reporting Limit	Analyzed	Method Blank	BS	% Recovery	True Value QC	RPD	Qualifier	
GRO C6-C10*	<10.0	10.0	03/29/2022	ND	175	87.3	200	9.98		
DRO >C10-C28*	522	10.0	03/29/2022	ND	169	84.7	200	9.08		
EXT DRO >C28-C36	107	10.0	03/29/2022	ND						

Surrogate: 1-Chlorooctane 112 % 66.9-136

Surrogate: 1-Chlorooctadecane 130 % 59.5-142

Cardinal Laboratories

*=Accredited Analyte

PLEASE NOTE: Liability and Damages. Cardinal's liability and client's exclusive remedy for any claim arising, whether based in contract or tort, shall be limited to the amount paid by client for analyses. All claims, including those for negligence and any other cause whatsoever shall be deemed waived unless made in writing and received by Cardinal within thirty (30) days after completion of the applicable service. In no event shall Cardinal be liable for incidental or consequential damages, including, without limitation, business interruptions, loss of use, or loss of profits incurred by client, its subsidiaries, affiliates or successors arising out of or related to the performance of the services hereunder by Cardinal, regardless of whether such claim is based upon any of the above stated reasons or otherwise. Results relate only to the samples identified above. This report shall not be reproduced except in full with written approval of Cardinal Laboratories.

Celey D. Keene, Lab Director/Quality Manager



PHONE (575) 393-2326 ° 101 E. MARLAND ° HOBBS, NM 88240

Analytical Results For:

RX-SOIL INC.
 ZACH ROBBINS
 201 MAIN STREET, SUITE 1360
 FORT WORTH TX, 76102
 Fax To: NA

Received:	03/25/2022	Sampling Date:	03/24/2022
Reported:	03/30/2022	Sampling Type:	Soil
Project Name:	MARSHALL & WINSTON	Sampling Condition:	Cool & Intact
Project Number:	LOCO DINERO - FINAL SAMPLES	Sample Received By:	Tamara Oldaker
Project Location:	LEA COUNTY, NM		

Sample ID: 11 J (H221190-84)

BTX 8021B		mg/kg		Analyzed By: MS\						
Analyte	Result	Reporting Limit	Analyzed	Method Blank	BS	% Recovery	True Value QC	RPD	Qualifier	
Benzene*	<0.050	0.050	03/29/2022	ND	1.75	87.7	2.00	3.26		
Toluene*	<0.050	0.050	03/29/2022	ND	2.07	103	2.00	3.25		
Ethylbenzene*	<0.050	0.050	03/29/2022	ND	2.22	111	2.00	3.71		
Total Xylenes*	<0.150	0.150	03/29/2022	ND	6.92	115	6.00	4.25		
Total BTX	<0.300	0.300	03/29/2022	ND						

Surrogate: 4-Bromofluorobenzene (PID) 105 % 69.9-140

Chloride, SM4500CI-B		mg/kg		Analyzed By: GM						
Analyte	Result	Reporting Limit	Analyzed	Method Blank	BS	% Recovery	True Value QC	RPD	Qualifier	
Chloride	32.0	16.0	03/29/2022	ND	416	104	400	0.00		

TPH 8015M		mg/kg		Analyzed By: MS					
Analyte	Result	Reporting Limit	Analyzed	Method Blank	BS	% Recovery	True Value QC	RPD	Qualifier
GRO C6-C10*	<10.0	10.0	03/29/2022	ND	175	87.3	200	9.98	
DRO >C10-C28*	131	10.0	03/29/2022	ND	169	84.7	200	9.08	
EXT DRO >C28-C36	16.7	10.0	03/29/2022	ND					

Surrogate: 1-Chlorooctane 89.4 % 66.9-136

Surrogate: 1-Chlorooctadecane 97.3 % 59.5-142

Cardinal Laboratories

*=Accredited Analyte

PLEASE NOTE: Liability and Damages. Cardinal's liability and client's exclusive remedy for any claim arising, whether based in contract or tort, shall be limited to the amount paid by client for analyses. All claims, including those for negligence and any other cause whatsoever shall be deemed waived unless made in writing and received by Cardinal within thirty (30) days after completion of the applicable service. In no event shall Cardinal be liable for incidental or consequential damages, including, without limitation, business interruptions, loss of use, or loss of profits incurred by client, its subsidiaries, affiliates or successors arising out of or related to the performance of the services hereunder by Cardinal, regardless of whether such claim is based upon any of the above stated reasons or otherwise. Results relate only to the samples identified above. This report shall not be reproduced except in full with written approval of Cardinal Laboratories.

Celey D. Keene, Lab Director/Quality Manager



PHONE (575) 393-2326 ° 101 E. MARLAND ° HOBBS, NM 88240

Analytical Results For:

RX-SOIL INC.
 ZACH ROBBINS
 201 MAIN STREET, SUITE 1360
 FORT WORTH TX, 76102
 Fax To: NA

Received:	03/25/2022	Sampling Date:	03/24/2022
Reported:	03/30/2022	Sampling Type:	Soil
Project Name:	MARSHALL & WINSTON	Sampling Condition:	Cool & Intact
Project Number:	LOCO DINERO - FINAL SAMPLES	Sample Received By:	Tamara Oldaker
Project Location:	LEA COUNTY, NM		

Sample ID: 11 K (H221190-85)

BTX 8021B		mg/kg		Analyzed By: MS					
Analyte	Result	Reporting Limit	Analyzed	Method Blank	BS	% Recovery	True Value QC	RPD	Qualifier
Benzene*	<0.050	0.050	03/28/2022	ND	1.71	85.4	2.00	7.37	
Toluene*	<0.050	0.050	03/28/2022	ND	2.03	102	2.00	6.60	
Ethylbenzene*	<0.050	0.050	03/28/2022	ND	2.09	104	2.00	6.44	
Total Xylenes*	<0.150	0.150	03/28/2022	ND	6.44	107	6.00	5.42	
Total BTX	<0.300	0.300	03/28/2022	ND					

Surrogate: 4-Bromofluorobenzene (PID) 104 % 69.9-140

Chloride, SM4500CI-B		mg/kg		Analyzed By: GM						
Analyte	Result	Reporting Limit	Analyzed	Method Blank	BS	% Recovery	True Value QC	RPD	Qualifier	
Chloride	160	16.0	03/29/2022	ND	416	104	400	0.00		

TPH 8015M		mg/kg		Analyzed By: MS					
Analyte	Result	Reporting Limit	Analyzed	Method Blank	BS	% Recovery	True Value QC	RPD	Qualifier
GRO C6-C10*	<10.0	10.0	03/29/2022	ND	175	87.3	200	9.98	
DRO >C10-C28*	930	10.0	03/29/2022	ND	169	84.7	200	9.08	
EXT DRO >C28-C36	213	10.0	03/29/2022	ND					

Surrogate: 1-Chlorooctane 75.8 % 66.9-136

Surrogate: 1-Chlorooctadecane 115 % 59.5-142

Cardinal Laboratories

*=Accredited Analyte

PLEASE NOTE: Liability and Damages. Cardinal's liability and client's exclusive remedy for any claim arising, whether based in contract or tort, shall be limited to the amount paid by client for analyses. All claims, including those for negligence and any other cause whatsoever shall be deemed waived unless made in writing and received by Cardinal within thirty (30) days after completion of the applicable service. In no event shall Cardinal be liable for incidental or consequential damages, including, without limitation, business interruptions, loss of use, or loss of profits incurred by client, its subsidiaries, affiliates or successors arising out of or related to the performance of the services hereunder by Cardinal, regardless of whether such claim is based upon any of the above stated reasons or otherwise. Results relate only to the samples identified above. This report shall not be reproduced except in full with written approval of Cardinal Laboratories.

Celey D. Keene, Lab Director/Quality Manager



PHONE (575) 393-2326 ° 101 E. MARLAND ° HOBBS, NM 88240

Analytical Results For:

RX-SOIL INC.
ZACH ROBBINS
201 MAIN STREET, SUITE 1360
FORT WORTH TX, 76102
Fax To: NA

Received:	03/25/2022	Sampling Date:	03/24/2022
Reported:	03/30/2022	Sampling Type:	Soil
Project Name:	MARSHALL & WINSTON	Sampling Condition:	Cool & Intact
Project Number:	LOCO DINERO - FINAL SAMPLES	Sample Received By:	Tamara Oldaker
Project Location:	LEA COUNTY, NM		

Sample ID: 11 L (H221190-86)

BTX 8021B		mg/kg		Analyzed By: MS					
Analyte	Result	Reporting Limit	Analyzed	Method Blank	BS	% Recovery	True Value QC	RPD	Qualifier
Benzene*	<0.050	0.050	03/28/2022	ND	1.71	85.4	2.00	7.37	
Toluene*	<0.050	0.050	03/28/2022	ND	2.03	102	2.00	6.60	
Ethylbenzene*	<0.050	0.050	03/28/2022	ND	2.09	104	2.00	6.44	
Total Xylenes*	<0.150	0.150	03/28/2022	ND	6.44	107	6.00	5.42	
Total BTX	<0.300	0.300	03/28/2022	ND					

Surrogate: 4-Bromofluorobenzene (PID) 104 % 69.9-140

Chloride, SM4500CI-B		mg/kg		Analyzed By: GM						
Analyte	Result	Reporting Limit	Analyzed	Method Blank	BS	% Recovery	True Value QC	RPD	Qualifier	
Chloride	32.0	16.0	03/29/2022	ND	416	104	400	0.00		

TPH 8015M		mg/kg		Analyzed By: MS					
Analyte	Result	Reporting Limit	Analyzed	Method Blank	BS	% Recovery	True Value QC	RPD	Qualifier
GRO C6-C10*	<10.0	10.0	03/29/2022	ND	175	87.3	200	9.98	
DRO >C10-C28*	21.4	10.0	03/29/2022	ND	169	84.7	200	9.08	
EXT DRO >C28-C36	<10.0	10.0	03/29/2022	ND					

Surrogate: 1-Chlorooctane 83.9 % 66.9-136

Surrogate: 1-Chlorooctadecane 88.2 % 59.5-142

Cardinal Laboratories

*=Accredited Analyte

PLEASE NOTE: Liability and Damages. Cardinal's liability and client's exclusive remedy for any claim arising, whether based in contract or tort, shall be limited to the amount paid by client for analyses. All claims, including those for negligence and any other cause whatsoever shall be deemed waived unless made in writing and received by Cardinal within thirty (30) days after completion of the applicable service. In no event shall Cardinal be liable for incidental or consequential damages, including, without limitation, business interruptions, loss of use, or loss of profits incurred by client, its subsidiaries, affiliates or successors arising out of or related to the performance of the services hereunder by Cardinal, regardless of whether such claim is based upon any of the above stated reasons or otherwise. Results relate only to the samples identified above. This report shall not be reproduced except in full with written approval of Cardinal Laboratories.

Celey D. Keene, Lab Director/Quality Manager



PHONE (575) 393-2326 ° 101 E. MARLAND ° HOBBS, NM 88240

Analytical Results For:

RX-SOIL INC.
 ZACH ROBBINS
 201 MAIN STREET, SUITE 1360
 FORT WORTH TX, 76102
 Fax To: NA

Received:	03/25/2022	Sampling Date:	03/24/2022
Reported:	03/30/2022	Sampling Type:	Soil
Project Name:	MARSHALL & WINSTON	Sampling Condition:	Cool & Intact
Project Number:	LOCO DINERO - FINAL SAMPLES	Sample Received By:	Tamara Oldaker
Project Location:	LEA COUNTY, NM		

Sample ID: 11 M (H221190-87)

BTEx 8021B		mg/kg		Analyzed By: MS						
Analyte	Result	Reporting Limit	Analyzed	Method Blank	BS	% Recovery	True Value QC	RPD	Qualifier	
Benzene*	<0.050	0.050	03/28/2022	ND	1.71	85.4	2.00	7.37		
Toluene*	<0.050	0.050	03/28/2022	ND	2.03	102	2.00	6.60		
Ethylbenzene*	<0.050	0.050	03/28/2022	ND	2.09	104	2.00	6.44		
Total Xylenes*	<0.150	0.150	03/28/2022	ND	6.44	107	6.00	5.42		
Total BTEx	<0.300	0.300	03/28/2022	ND						

Surrogate: 4-Bromofluorobenzene (PID) 104 % 69.9-140

Chloride, SM4500Cl-B		mg/kg		Analyzed By: GM					
Analyte	Result	Reporting Limit	Analyzed	Method Blank	BS	% Recovery	True Value QC	RPD	Qualifier
Chloride	48.0	16.0	03/29/2022	ND	416	104	400	0.00	

TPH 8015M		mg/kg		Analyzed By: MS					
Analyte	Result	Reporting Limit	Analyzed	Method Blank	BS	% Recovery	True Value QC	RPD	Qualifier
GRO C6-C10*	<10.0	10.0	03/29/2022	ND	175	87.3	200	9.98	
DRO >C10-C28*	55.3	10.0	03/29/2022	ND	169	84.7	200	9.08	
EXT DRO >C28-C36	<10.0	10.0	03/29/2022	ND					

Surrogate: 1-Chlorooctane 84.6 % 66.9-136

Surrogate: 1-Chlorooctadecane 93.0 % 59.5-142

Cardinal Laboratories

*=Accredited Analyte

PLEASE NOTE: Liability and Damages. Cardinal's liability and client's exclusive remedy for any claim arising, whether based in contract or tort, shall be limited to the amount paid by client for analyses. All claims, including those for negligence and any other cause whatsoever shall be deemed waived unless made in writing and received by Cardinal within thirty (30) days after completion of the applicable service. In no event shall Cardinal be liable for incidental or consequential damages, including, without limitation, business interruptions, loss of use, or loss of profits incurred by client, its subsidiaries, affiliates or successors arising out of or related to the performance of the services hereunder by Cardinal, regardless of whether such claim is based upon any of the above stated reasons or otherwise. Results relate only to the samples identified above. This report shall not be reproduced except in full with written approval of Cardinal Laboratories.

Celey D. Keene, Lab Director/Quality Manager



PHONE (575) 393-2326 ° 101 E. MARLAND ° HOBBS, NM 88240

Analytical Results For:

RX-SOIL INC.
 ZACH ROBBINS
 201 MAIN STREET, SUITE 1360
 FORT WORTH TX, 76102
 Fax To: NA

Received:	03/25/2022	Sampling Date:	03/24/2022
Reported:	03/30/2022	Sampling Type:	Soil
Project Name:	MARSHALL & WINSTON	Sampling Condition:	Cool & Intact
Project Number:	LOCO DINERO - FINAL SAMPLES	Sample Received By:	Tamara Oldaker
Project Location:	LEA COUNTY, NM		

Sample ID: 12 D (H221190-88)

BTEx 8021B		mg/kg		Analyzed By: MS						
Analyte	Result	Reporting Limit	Analyzed	Method Blank	BS	% Recovery	True Value QC	RPD	Qualifier	
Benzene*	<0.050	0.050	03/28/2022	ND	1.71	85.4	2.00	7.37		
Toluene*	<0.050	0.050	03/28/2022	ND	2.03	102	2.00	6.60		
Ethylbenzene*	<0.050	0.050	03/28/2022	ND	2.09	104	2.00	6.44		
Total Xylenes*	<0.150	0.150	03/28/2022	ND	6.44	107	6.00	5.42		
Total BTEx	<0.300	0.300	03/28/2022	ND						

Surrogate: 4-Bromofluorobenzene (PID) 105 % 69.9-140

Chloride, SM4500CI-B		mg/kg		Analyzed By: GM						
Analyte	Result	Reporting Limit	Analyzed	Method Blank	BS	% Recovery	True Value QC	RPD	Qualifier	
Chloride	80.0	16.0	03/29/2022	ND	416	104	400	0.00		

TPH 8015M		mg/kg		Analyzed By: MS					
Analyte	Result	Reporting Limit	Analyzed	Method Blank	BS	% Recovery	True Value QC	RPD	Qualifier
GRO C6-C10*	<10.0	10.0	03/28/2022	ND	186	92.8	200	3.40	
DRO >C10-C28*	115	10.0	03/28/2022	ND	192	95.8	200	2.79	
EXT DRO >C28-C36	20.6	10.0	03/28/2022	ND					

Surrogate: 1-Chlorooctane 91.0 % 66.9-136

Surrogate: 1-Chlorooctadecane 104 % 59.5-142

Cardinal Laboratories

*=Accredited Analyte

PLEASE NOTE: Liability and Damages. Cardinal's liability and client's exclusive remedy for any claim arising, whether based in contract or tort, shall be limited to the amount paid by client for analyses. All claims, including those for negligence and any other cause whatsoever shall be deemed waived unless made in writing and received by Cardinal within thirty (30) days after completion of the applicable service. In no event shall Cardinal be liable for incidental or consequential damages, including, without limitation, business interruptions, loss of use, or loss of profits incurred by client, its subsidiaries, affiliates or successors arising out of or related to the performance of the services hereunder by Cardinal, regardless of whether such claim is based upon any of the above stated reasons or otherwise. Results relate only to the samples identified above. This report shall not be reproduced except in full with written approval of Cardinal Laboratories.

Celey D. Keene, Lab Director/Quality Manager



PHONE (575) 393-2326 ° 101 E. MARLAND ° HOBBS, NM 88240

Analytical Results For:

RX-SOIL INC.
 ZACH ROBBINS
 201 MAIN STREET, SUITE 1360
 FORT WORTH TX, 76102
 Fax To: NA

Received:	03/25/2022	Sampling Date:	03/24/2022
Reported:	03/30/2022	Sampling Type:	Soil
Project Name:	MARSHALL & WINSTON	Sampling Condition:	Cool & Intact
Project Number:	LOCO DINERO - FINAL SAMPLES	Sample Received By:	Tamara Oldaker
Project Location:	LEA COUNTY, NM		

Sample ID: 12 E (H221190-89)

BTX 8021B		mg/kg		Analyzed By: MS					
Analyte	Result	Reporting Limit	Analyzed	Method Blank	BS	% Recovery	True Value QC	RPD	Qualifier
Benzene*	<0.050	0.050	03/28/2022	ND	1.71	85.4	2.00	7.37	
Toluene*	<0.050	0.050	03/28/2022	ND	2.03	102	2.00	6.60	
Ethylbenzene*	<0.050	0.050	03/28/2022	ND	2.09	104	2.00	6.44	
Total Xylenes*	<0.150	0.150	03/28/2022	ND	6.44	107	6.00	5.42	
Total BTX	<0.300	0.300	03/28/2022	ND					

Surrogate: 4-Bromofluorobenzene (PID) 103 % 69.9-140

Chloride, SM4500CI-B		mg/kg		Analyzed By: GM					
Analyte	Result	Reporting Limit	Analyzed	Method Blank	BS	% Recovery	True Value QC	RPD	Qualifier
Chloride	64.0	16.0	03/29/2022	ND	416	104	400	0.00	

TPH 8015M		mg/kg		Analyzed By: MS					
Analyte	Result	Reporting Limit	Analyzed	Method Blank	BS	% Recovery	True Value QC	RPD	Qualifier
GRO C6-C10*	<10.0	10.0	03/28/2022	ND	186	92.8	200	3.40	
DRO >C10-C28*	160	10.0	03/28/2022	ND	192	95.8	200	2.79	
EXT DRO >C28-C36	35.0	10.0	03/28/2022	ND					

Surrogate: 1-Chlorooctane 92.4 % 66.9-136

Surrogate: 1-Chlorooctadecane 108 % 59.5-142

Cardinal Laboratories

*=Accredited Analyte

PLEASE NOTE: Liability and Damages. Cardinal's liability and client's exclusive remedy for any claim arising, whether based in contract or tort, shall be limited to the amount paid by client for analyses. All claims, including those for negligence and any other cause whatsoever shall be deemed waived unless made in writing and received by Cardinal within thirty (30) days after completion of the applicable service. In no event shall Cardinal be liable for incidental or consequential damages, including, without limitation, business interruptions, loss of use, or loss of profits incurred by client, its subsidiaries, affiliates or successors arising out of or related to the performance of the services hereunder by Cardinal, regardless of whether such claim is based upon any of the above stated reasons or otherwise. Results relate only to the samples identified above. This report shall not be reproduced except in full with written approval of Cardinal Laboratories.

Celey D. Keene, Lab Director/Quality Manager



PHONE (575) 393-2326 ° 101 E. MARLAND ° HOBBS, NM 88240

Analytical Results For:

RX-SOIL INC.
 ZACH ROBBINS
 201 MAIN STREET, SUITE 1360
 FORT WORTH TX, 76102
 Fax To: NA

Received:	03/25/2022	Sampling Date:	03/24/2022
Reported:	03/30/2022	Sampling Type:	Soil
Project Name:	MARSHALL & WINSTON	Sampling Condition:	Cool & Intact
Project Number:	LOCO DINERO - FINAL SAMPLES	Sample Received By:	Tamara Oldaker
Project Location:	LEA COUNTY, NM		

Sample ID: 12 F (H221190-90)

BTEx 8021B		mg/kg		Analyzed By: MS						
Analyte	Result	Reporting Limit	Analyzed	Method Blank	BS	% Recovery	True Value QC	RPD	Qualifier	
Benzene*	<0.050	0.050	03/28/2022	ND	1.71	85.4	2.00	7.37		
Toluene*	<0.050	0.050	03/28/2022	ND	2.03	102	2.00	6.60		
Ethylbenzene*	<0.050	0.050	03/28/2022	ND	2.09	104	2.00	6.44		
Total Xylenes*	<0.150	0.150	03/28/2022	ND	6.44	107	6.00	5.42		
Total BTEx	<0.300	0.300	03/28/2022	ND						

Surrogate: 4-Bromofluorobenzene (PID) 104 % 69.9-140

Chloride, SM4500CI-B		mg/kg		Analyzed By: GM						
Analyte	Result	Reporting Limit	Analyzed	Method Blank	BS	% Recovery	True Value QC	RPD	Qualifier	
Chloride	32.0	16.0	03/29/2022	ND	416	104	400	0.00		

TPH 8015M		mg/kg		Analyzed By: MS					
Analyte	Result	Reporting Limit	Analyzed	Method Blank	BS	% Recovery	True Value QC	RPD	Qualifier
GRO C6-C10*	<10.0	10.0	03/28/2022	ND	186	92.8	200	3.40	
DRO >C10-C28*	40.9	10.0	03/28/2022	ND	192	95.8	200	2.79	
EXT DRO >C28-C36	<10.0	10.0	03/28/2022	ND					

Surrogate: 1-Chlorooctane 86.8 % 66.9-136

Surrogate: 1-Chlorooctadecane 98.3 % 59.5-142

Cardinal Laboratories

*=Accredited Analyte

PLEASE NOTE: Liability and Damages. Cardinal's liability and client's exclusive remedy for any claim arising, whether based in contract or tort, shall be limited to the amount paid by client for analyses. All claims, including those for negligence and any other cause whatsoever shall be deemed waived unless made in writing and received by Cardinal within thirty (30) days after completion of the applicable service. In no event shall Cardinal be liable for incidental or consequential damages, including, without limitation, business interruptions, loss of use, or loss of profits incurred by client, its subsidiaries, affiliates or successors arising out of or related to the performance of the services hereunder by Cardinal, regardless of whether such claim is based upon any of the above stated reasons or otherwise. Results relate only to the samples identified above. This report shall not be reproduced except in full with written approval of Cardinal Laboratories.

Celey D. Keene, Lab Director/Quality Manager



PHONE (575) 393-2326 • 101 E. MARLAND • HOBBS, NM 88240

Notes and Definitions

S-04	The surrogate recovery for this sample is outside of established control limits due to a sample matrix effect.
QR-04	The RPD for the BS/BSD was outside of historical limits.
QR-03	The RPD value for the sample duplicate or MS/MSD was outside of QC acceptance limits due to matrix interference. QC batch accepted based on LCS and/or LCSD recovery and/or RPD values.
QM-07	The spike recovery was outside acceptance limits for the MS and/or MSD. The batch was accepted based on acceptable LCS recovery.
BS-3	Blank spike recovery outside of lab established statistical limits, but still within method limits. Data is not adversely affected.
ND	Analyte NOT DETECTED at or above the reporting limit
RPD	Relative Percent Difference
**	Samples not received at proper temperature of 6°C or below.
***	Insufficient time to reach temperature.
-	Chloride by SM4500Cl-B does not require samples be received at or below 6°C Samples reported on an as received basis (wet) unless otherwise noted on report

Cardinal Laboratories

*=Accredited Analyte

PLEASE NOTE: Liability and Damages. Cardinal's liability and client's exclusive remedy for any claim arising, whether based in contract or tort, shall be limited to the amount paid by client for analyses. All claims, including those for negligence and any other cause whatsoever shall be deemed waived unless made in writing and received by Cardinal within thirty (30) days after completion of the applicable service. In no event shall Cardinal be liable for incidental or consequential damages, including, without limitation, business interruptions, loss of use, or loss of profits incurred by client, its subsidiaries, affiliates or successors arising out of or related to the performance of the services hereunder by Cardinal, regardless of whether such claim is based upon any of the above stated reasons or otherwise. Results relate only to the samples identified above. This report shall not be reproduced except in full with written approval of Cardinal Laboratories.

Celey D. Keene, Lab Director/Quality Manager



CARDINAL Laboratories

101 East Marland, Hobbs, NM 88240
(575) 393-2326 FAX (575) 393-2476

CHAIN-OF-CUSTODY AND ANALYSIS REQUEST

Company Name: <u>RXSOIL, INC.</u> Project Manager: <u>ZACH ROSS/MS</u>		Bill To P.O. #:		ANALYSIS REQUEST	
Address: City: _____ State: _____ Zip: _____ Phone #: _____ Fax #: _____ Project #: _____		Company: _____ Attn: _____ Address: _____ City: _____ State: _____ Zip: _____ Phone #: _____ Fax #: _____			
Project Name: <u>Marshall Winston Loco Dinero</u> Project Location: <u>Final Samples</u>					
Sampler Name: _____					
FOR LAB USE ONLY					
Lab I.D. <u>H221190</u>	Sample I.D. <u>1A</u> <u>1B</u> <u>1C</u> <u>1D</u> <u>1E</u> <u>2A</u> <u>2B</u> <u>2C</u> <u>2D</u> <u>2E</u>	(G)RAB OR (C)OMP. # CONTAINERS GROUNDWATER WASTEWATER MATRIX <input checked="" type="checkbox"/> SOIL <input type="checkbox"/> OIL <input type="checkbox"/> SLUDGE <input type="checkbox"/> OTHER: _____ PRESERV. <input checked="" type="checkbox"/> ACID/BASE <input checked="" type="checkbox"/> ICE / COOL <input type="checkbox"/> OTHER: _____	DATE <u>3/24/22</u>	TIME <u>1 PM</u>	<input checked="" type="checkbox"/> Chloride <input checked="" type="checkbox"/> TPH <input checked="" type="checkbox"/> BTEX
PLEASE NOTE: Liability and Damages. Cardinal's liability and client's exclusive remedy for any claim arising out of this contract or tort, shall be limited to the amount paid by the client for the analysis. All claims including those for negligence and any other cause whatsoever shall be deemed waived unless made in writing and received by Cardinal within 30 days after completion of the applicable analysis. In no event shall Cardinal be liable for incidental or consequential damages, including without limitation, business interruption, loss of use, or loss of profits incurred by client, its subsidiaries, affiliates, successors, assigns and/or related to the performance of services hereunder by Cardinal, regardless of whether such claim is based upon any of the above stated reasons or otherwise.					
Relinquished By: _____ Date: <u>3/24/22</u>		Received By: _____ Date: <u>3/24/22</u>			
Relinquished By: _____ Date: <u>12/25</u>		Received By: _____ Date: <u>12/25</u>			
Delivered By: (Circle One) Sampler - UPS - Bus - Other: _____		Observed Temp. °C <u>-9.5</u>		Sample Condition <input checked="" type="checkbox"/> Cool <input checked="" type="checkbox"/> Intact <input type="checkbox"/> Yes <input type="checkbox"/> No	
Corrected Temp. °C <u>-10.0</u>		CHECKED BY: _____ (Initials)		Turnaround Time: _____ Standard <input checked="" type="checkbox"/> Sample Condition <input type="checkbox"/> Cool <input type="checkbox"/> Intact <input type="checkbox"/> Yes <input type="checkbox"/> No	
Thermometer ID #113 Correction Factor <u>-0.5°C</u>		Observed Temp. °C <u>-10.0</u>		Corrected Temp. °C <u>-10.5</u>	
REMARKS: <u>Email - Zach R.</u>					
Verbal Results: <input type="checkbox"/> Yes <input type="checkbox"/> No Add'l Phone #: _____ All Results are emailed. Please provide Email address: _____					

† Cardinal cannot accept verbal changes. Please email changes to celey.licene@cardinallabsnm.com

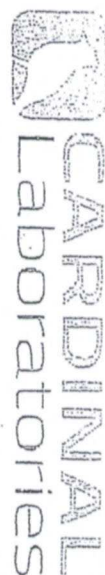

101 East Marland, Hobbs, NM 88240
(575) 393-2326 FAX (575) 393-2476

CHAIN-OF-CUSTODY AND ANALYSIS REQUEST

Company Name: RX Soil, Inc. Project Manager: Zach Rogers Address: City: State: Zip: Phone #: Fax #: Project #: Project Name: Marshall Winston Loco Dinero Project Location: Final Samples Sampler Name:		FOR LAB USE ONLY	
Lab I.D.		Sample I.D.	
Relinquished By:		Received By:	
Relinquished Date: 3/24/12		Received Date: 3/24/12	
Relinquished Time:		Received Time:	
Delivered By: (Circle One)		Observed Temp. °C: -95	
Sampler - UPS - Bus - Other:		Corrected Temp. °C: -100	
Sample Condition:		Checked By:	
<input checked="" type="checkbox"/> Cool <input checked="" type="checkbox"/> Intact		<input checked="" type="checkbox"/> Yes <input checked="" type="checkbox"/> No	
Turnaround Time:		Standard:	
Thermometer ID #113		Correction Factor: -0.50	
Bacteria (only) Sample Condition:		<input checked="" type="checkbox"/> Cool <input checked="" type="checkbox"/> Intact	
<input checked="" type="checkbox"/> Yes <input checked="" type="checkbox"/> No		<input checked="" type="checkbox"/> Yes <input checked="" type="checkbox"/> No	
Corrected Temp. °C:		Observed Temp. °C:	
REMARKS:			
Verbal Result: <input type="checkbox"/> Yes <input type="checkbox"/> No Add'l Phone #:			
All Results are emailed. Please provide Email address:			



101 East Marland, Hobbs, NM 88240
(575) 393-2326 FAX (575) 393-2476

CHAIN-OF-CUSTODY AND ANALYSIS REQUEST

Company Name: RX Soil, Inc. Project Manager: Zach Roelinas Address: City: State: Zip: Phone #: Fax #: Project #: Project Name: Marshall Winston Loco Dinero Project Location: Final Samples Sampler Name:		Company: Address: City: State: Zip: Phone #: Fax #:		Bill To P.O. #: Company: Address: City: State: Zip: Phone #: Fax #:		Analysis Request	
FOR LAB USE ONLY		MATRIX (G)RAB OR (C)OMP. # CONTAINERS GROUNDWATER WASTEWATER SOIL OIL SLUDGE OTHER:		PRESERV. ACID/BASE: ICE / COOL OTHER:		SAMPLING DATE TIME	
Lab I.D. H22196 21 22 23 24 25 26 27 28 29 30	Sample I.D. 4B 4C 4D 4E 4F 4G 4H 5C 5D 5E	X X X X X X X X X X		X X X X X X X X X X		Chloride TPH BTEX	
Relinquished By: [Signature] Date: 3/25/22 Time: 1205		Received By: [Signature] Date: 3/24/22 Time: 1PM		Turnaround Time: Standard 24-48 hrs Thermometer ID #113 Correction Factor -0.5°C		Remarks: Verbal Result: <input type="checkbox"/> Yes <input type="checkbox"/> No <input type="checkbox"/> Add'l Phone #: All Results are emailed. Please provide Email address:	
Delivered By: (circle one) Sampler - UPS - Bus - Other:		Observed Temp. °C -9.5 Corrected Temp. °C -10.0		Sample Condition Cool <input checked="" type="checkbox"/> Intact <input type="checkbox"/> Yes <input checked="" type="checkbox"/> No <input type="checkbox"/> Checked By: (Initials) YD		Bacteria (only) Sample Condition Cool <input checked="" type="checkbox"/> Intact <input type="checkbox"/> Yes <input checked="" type="checkbox"/> No <input type="checkbox"/> Observed Temp. °C -9.5 Corrected Temp. °C -10.0	

† Cardinal cannot accept verbal changes. Please email changes to celey.keene@cardinallabsnm.com

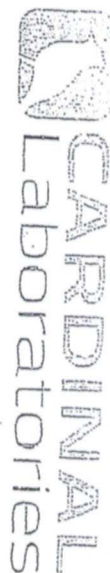

101 East Marland, Hobbs, NM 88240
(575) 393-2326 FAX (575) 393-2476

CHAIN-OF-CUSTODY AND ANALYSIS REQUEST

Company Name: RX Soil, Inc. Project Manager: Zach Roelands Address: City: State: Zip: Phone #: Fax #: Project #: Project Name: Marshall Winston Loco Diner Project Location: Final Samples Sampler Name: FOR LAB USE ONLY		Bill To P.O. #: Company: Attn: Address: City: State: Zip: Phone #: Fax #:		Analysis Request DATE TIME Chloride TPH BTEX	
Lab I.D. Sample I.D. Matrix: GROUNDWATER WASTEWATER SOIL OIL SLUDGE OTHER: ACID/BASE: ICE / COOL OTHER:		PREPARE SAMPLING DATE TIME		REMARKS:	
PLEASE NOTE: Liability and Damages. Cardinal's liability and client's exclusive remedy for any claim arising from this contract or test, shall be limited to the amount paid by the client for the service. In no event shall Cardinal be liable for negligence and any other cause whatsoever shall be deemed waived unless made in writing and received by Cardinal within 30 days after completion of the applicable service. In no event shall Cardinal be liable for negligence and any other cause whatsoever shall be deemed waived unless made in writing and received by Cardinal within 30 days after completion of the applicable service. In no event shall Cardinal be liable for negligence and any other cause whatsoever shall be deemed waived unless made in writing and received by Cardinal within 30 days after completion of the applicable service.		Relinquished By: Date: Received By: Date:		Verbal Result: <input type="checkbox"/> Yes <input type="checkbox"/> No <input type="checkbox"/> Add'l Phone #: All Results are emailed. Please provide Email address:	
Delivered By: (Circle One) Sampler - UPS - Bus - Other: Observed Temp. °C Corrected Temp. °C Sample Condition Checked By: (Initials) Turnaround Time: Thermometer ID #113 Correction Factor Bacteria (only) Sample Condition Cool Intact Observed Temp. °C Corrected Temp. °C		REMARKS:		REMARKS:	

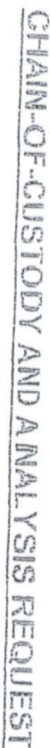

Company Name: **RXSOIL INC.**
 Project Manager: **ZACH ROBBINS**

Address: LACH ROBBINS

Stacy

Project #:

Project Name: Marshall Winston

samples

FOR LAB USE ONLY

Lab I.D. Sample I.D.

H22190

村

4.

...

π₁

7: 5

1000

$$= 0$$

五

1

4

天

မိမိ၏ ဗဟိုချုပ်ကွပ်မှု

incidental

CONTRIBUTOR INFORMATION

,

[illegible]

—

Umsatz

Page 97 of 101

CARDINAL Laboratories

CHAIN-OF-CUSTODY AND ANALYSIS REQUEST

101 East Marland, Hobbs, NM 88240
(575) 393-2326 FAX (575) 393-2476

Company Name: RX Soil, Inc.
Project Manager: Zach Rogers

Address: _____
City: _____ State: _____ Zip: _____

Phone #: _____ Fax #: _____
Project #: _____ Project Owner: _____

Project Name: Marshall Weston Loco Diner
Project Location: Final Samples

Sampler Name: _____
FOR LAB USE ONLY

BILL TO
P.O. #:

ANALYSIS REQUEST

Company: _____
Attn: _____

Address: _____
City: _____ State: _____ Zip: _____

Phone #: _____
Fax #: _____

Lab I.D.

Sample I.D.

(G)RAB OR (C)OMP.

CONTAINERS

GROUNDWATER

WASTEWATER

SOIL

OIL

SLUDGE

OTHER:

ACID/BASE:

ICE / COOL

OTHER:

DATE TIME

Chloride

TPH

BTEX

PLEASE NOTE: Liability and Damages. Cardinal's liability and client's exclusive remedy for any claim arising whether based in contract or tort, shall be limited to the amount paid by the client for the analysis. All claims, including those for negligence and any other cause whatsoever shall be deemed waived unless made in writing and received by Cardinal within 30 days after completion of the analysis. In no event shall Cardinal be liable for incidental or consequential damages, including without limitation, business interruption, loss of use, or loss of profits incurred by client, its subsidiaries, affiliates, successors, agents and/or related to the performance of services rendered by Cardinal, its subsidiaries, affiliates, successors, agents and/or related to the above stated analysis or otherwise.

Relinquished By:

Date: 3/28/22

Received By:

Relinquished By:

Date: 3/28/22

Received By:

Delivered By: (Circle One)

Sampler - UPS - Bus - Other:

Observed Temp. °C -9.5°C
Corrected Temp. °C -10.0

Sample Condition
Cool Intact ☒ Yes ☐ No
Cool Intact ☒ Yes ☐ No

Checked By: _____
(Initials)

Turnaround Time: _____

Standard 11.1

Thermometer ID #113

Correction Factor -0.5°C

Bacteria (only) Sample Condition
Cool Intact ☒ Yes ☐ No
Cool Intact ☒ Yes ☐ No

Observed Temp. °C _____
Corrected Temp. °C _____

REMARKS:

Verbal Result: ☐ Yes ☐ No ☐ Add'l Phone #:
All Results are emailed. Please provide Email address:



PHONE (575) 393-2326 ° 101 E. MARLAND ° HOBBS, NM 88240

January 07, 2022

MATTHEW LONGCRIER

RX-SOIL INC.

201 MAIN STREET, SUITE 1360

FORT WORTH, TX 76102

RE: LOCO DENARO

Enclosed are the results of analyses for samples received by the laboratory on 01/06/22 8:30.

Cardinal Laboratories is accredited through Texas NELAP under certificate number T104704398-21-14. Accreditation applies to drinking water, non-potable water and solid and chemical materials. All accredited analytes are denoted by an asterisk (*). For a complete list of accredited analytes and matrices visit the TCEQ website at www.tceq.texas.gov/field/qa/lab_accred_certif.html.

Cardinal Laboratories is accredited through the State of Colorado Department of Public Health and Environment for:

Method EPA 552.2	Haloacetic Acids (HAA-5)
Method EPA 524.2	Total Trihalomethanes (TTHM)
Method EPA 524.4	Regulated VOCs (V1, V2, V3)

Accreditation applies to public drinking water matrices.

This report meets NELAP requirements and is made up of a cover page, analytical results, and a copy of the original chain-of-custody. If you have any questions concerning this report, please feel free to contact me.

Sincerely,

A handwritten signature in black ink that reads "Mike Snyder". The signature is fluid and cursive, with the first name "Mike" and last name "Snyder" clearly distinguishable.

Mike Snyder For Celey D. Keene

Lab Director/Quality Manager



PHONE (575) 393-2326 ° 101 E. MARLAND ° HOBBS, NM 88240

Analytical Results For:

RX-SOIL INC.
 MATTHEW LONGCRIER
 201 MAIN STREET, SUITE 1360
 FORT WORTH TX, 76102
 Fax To: NA

Received:	01/06/2022	Sampling Date:	01/05/2022
Reported:	01/07/2022	Sampling Type:	Soil
Project Name:	LOCO DENARO	Sampling Condition:	Cool & Intact
Project Number:	NONE GIVEN	Sample Received By:	Tamara Oldaker
Project Location:	EUNICE NM		

Sample ID: 15 (H220053-01)

BTEX 8021B		mg/kg		Analyzed By: MS/					
Analyte	Result	Reporting Limit	Analyzed	Method Blank	BS	% Recovery	True Value QC	RPD	Qualifier
Benzene*	<0.050	0.050	01/06/2022	ND	2.08	104	2.00	4.20	
Toluene*	0.053	0.050	01/06/2022	ND	2.01	101	2.00	3.94	
Ethylbenzene*	<0.050	0.050	01/06/2022	ND	1.95	97.6	2.00	4.14	
Total Xylenes*	<0.150	0.150	01/06/2022	ND	5.91	98.6	6.00	4.34	
Total BTEX	<0.300	0.300	01/06/2022	ND					

Surrogate: 4-Bromofluorobenzene (PID) 96.4 % 69.9-140

TPH 8015M		mg/kg		Analyzed By: MS					
Analyte	Result	Reporting Limit	Analyzed	Method Blank	BS	% Recovery	True Value QC	RPD	Qualifier
GRO C6-C10*	<10.0	10.0	01/06/2022	ND	193	96.3	200	0.615	
DRO >C10-C28*	170	10.0	01/06/2022	ND	186	93.2	200	1.65	
EXT DRO >C28-C36	26.6	10.0	01/06/2022	ND					

Surrogate: 1-Chlorooctane 98.2 % 66.9-136

Surrogate: 1-Chlorooctadecane 98.5 % 59.5-142

Cardinal Laboratories

*=Accredited Analyte

PLEASE NOTE: Liability and Damages. Cardinal's liability and client's exclusive remedy for any claim arising, whether based in contract or tort, shall be limited to the amount paid by client for analyses. All claims, including those for negligence and any other cause whatsoever shall be deemed waived unless made in writing and received by Cardinal within thirty (30) days after completion of the applicable service. In no event shall Cardinal be liable for incidental or consequential damages, including, without limitation, business interruptions, loss of use, or loss of profits incurred by client, its subsidiaries, affiliates or successors arising out of or related to the performance of the services hereunder by Cardinal, regardless of whether such claim is based upon any of the above stated reasons or otherwise. Results relate only to the samples identified above. This report shall not be reproduced except in full with written approval of Cardinal Laboratories.

Mike Snyder For Celey D. Keene, Lab Director/Quality Manager



PHONE (575) 393-2326 ° 101 E. MARLAND ° HOBBS, NM 88240

Analytical Results For:

RX-SOIL INC.
 MATTHEW LONGCRIER
 201 MAIN STREET, SUITE 1360
 FORT WORTH TX, 76102
 Fax To: NA

Received: 01/06/2022
 Reported: 01/07/2022
 Project Name: LOCO DENARO
 Project Number: NONE GIVEN
 Project Location: EUNICE NM

Sampling Date: 01/05/2022
 Sampling Type: Soil
 Sampling Condition: Cool & Intact
 Sample Received By: Tamara Oldaker

Sample ID: 25 (H220053-02)

BTEX 8021B		mg/kg		Analyzed By: MS/						
Analyte	Result	Reporting Limit	Analyzed	Method Blank	BS	% Recovery	True Value QC	RPD	Qualifier	
Benzene*	<0.050	0.050	01/06/2022	ND	2.08	104	2.00	4.20		
Toluene*	<0.050	0.050	01/06/2022	ND	2.01	101	2.00	3.94		
Ethylbenzene*	<0.050	0.050	01/06/2022	ND	1.95	97.6	2.00	4.14		
Total Xylenes*	<0.150	0.150	01/06/2022	ND	5.91	98.6	6.00	4.34		
Total BTEX	<0.300	0.300	01/06/2022	ND						

Surrogate: 4-Bromofluorobenzene (PID) 95.3 % 69.9-140

TPH 8015M		mg/kg		Analyzed By: MS					
Analyte	Result	Reporting Limit	Analyzed	Method Blank	BS	% Recovery	True Value QC	RPD	Qualifier
GRO C6-C10*	<10.0	10.0	01/06/2022	ND	193	96.3	200	0.615	
DRO >C10-C28*	13.0	10.0	01/06/2022	ND	186	93.2	200	1.65	
EXT DRO >C28-C36	<10.0	10.0	01/06/2022	ND					

Surrogate: 1-Chlorooctane 90.9 % 66.9-136

Surrogate: 1-Chlorooctadecane 87.9 % 59.5-142

Cardinal Laboratories

*=Accredited Analyte

PLEASE NOTE: Liability and Damages. Cardinal's liability and client's exclusive remedy for any claim arising, whether based in contract or tort, shall be limited to the amount paid by client for analyses. All claims, including those for negligence and any other cause whatsoever shall be deemed waived unless made in writing and received by Cardinal within thirty (30) days after completion of the applicable service. In no event shall Cardinal be liable for incidental or consequential damages, including, without limitation, business interruptions, loss of use, or loss of profits incurred by client, its subsidiaries, affiliates or successors arising out of or related to the performance of the services hereunder by Cardinal, regardless of whether such claim is based upon any of the above stated reasons or otherwise. Results relate only to the samples identified above. This report shall not be reproduced except in full with written approval of Cardinal Laboratories.

Mike Snyder For Celey D. Keene, Lab Director/Quality Manager



PHONE (575) 393-2326 ° 101 E. MARLAND ° HOBBS, NM 88240

Analytical Results For:

RX-SOIL INC.
 MATTHEW LONGCRIER
 201 MAIN STREET, SUITE 1360
 FORT WORTH TX, 76102
 Fax To: NA

Received: 01/06/2022
 Reported: 01/07/2022
 Project Name: LOCO DENARO
 Project Number: NONE GIVEN
 Project Location: EUNICE NM

Sampling Date: 01/05/2022
 Sampling Type: Soil
 Sampling Condition: Cool & Intact
 Sample Received By: Tamara Oldaker

Sample ID: 3 (H220053-03)

BTX 8021B			mg/kg							
			Analyzed By: MS/							
Analyte	Result	Reporting Limit	Analyzed	Method Blank	BS	% Recovery	True Value QC	RPD	Qualifier	
Benzene*	<0.050	0.050	01/06/2022	ND	2.08	104	2.00	4.20		
Toluene*	<0.050	0.050	01/06/2022	ND	2.01	101	2.00	3.94		
Ethylbenzene*	<0.050	0.050	01/06/2022	ND	1.95	97.6	2.00	4.14		
Total Xylenes*	<0.150	0.150	01/06/2022	ND	5.91	98.6	6.00	4.34		
Total BTX	<0.300	0.300	01/06/2022	ND						

Surrogate: 4-Bromofluorobenzene (PID) 95.6 % 69.9-140

TPH 8015M			mg/kg							
			Analyzed By: MS							
Analyte	Result	Reporting Limit	Analyzed	Method Blank	BS	% Recovery	True Value QC	RPD	Qualifier	
GRO C6-C10*	<10.0	10.0	01/06/2022	ND	193	96.3	200	0.615		
DRO >C10-C28*	83.2	10.0	01/06/2022	ND	186	93.2	200	1.65		
EXT DRO >C28-C36	10.7	10.0	01/06/2022	ND						

Surrogate: 1-Chlorooctane 98.4 % 66.9-136

Surrogate: 1-Chlorooctadecane 98.0 % 59.5-142

Cardinal Laboratories

*=Accredited Analyte

PLEASE NOTE: Liability and Damages. Cardinal's liability and client's exclusive remedy for any claim arising, whether based in contract or tort, shall be limited to the amount paid by client for analyses. All claims, including those for negligence and any other cause whatsoever shall be deemed waived unless made in writing and received by Cardinal within thirty (30) days after completion of the applicable service. In no event shall Cardinal be liable for incidental or consequential damages, including, without limitation, business interruptions, loss of use, or loss of profits incurred by client, its subsidiaries, affiliates or successors arising out of or related to the performance of the services hereunder by Cardinal, regardless of whether such claim is based upon any of the above stated reasons or otherwise. Results relate only to the samples identified above. This report shall not be reproduced except in full with written approval of Cardinal Laboratories.

Mike Snyder For Celey D. Keene, Lab Director/Quality Manager



PHONE (575) 393-2326 ° 101 E. MARLAND ° HOBBS, NM 88240

Analytical Results For:

RX-SOIL INC.
 MATTHEW LONGCRIER
 201 MAIN STREET, SUITE 1360
 FORT WORTH TX, 76102
 Fax To: NA

Received: 01/06/2022
 Reported: 01/07/2022
 Project Name: LOCO DENARO
 Project Number: NONE GIVEN
 Project Location: EUNICE NM

Sampling Date: 01/05/2022
 Sampling Type: Soil
 Sampling Condition: Cool & Intact
 Sample Received By: Tamara Oldaker

Sample ID: 4 (H220053-04)

BTEx 8021B		mg/kg		Analyzed By: MS/						
Analyte	Result	Reporting Limit	Analyzed	Method Blank	BS	% Recovery	True Value QC	RPD	Qualifier	
Benzene*	<0.050	0.050	01/06/2022	ND	2.08	104	2.00	4.20		
Toluene*	<0.050	0.050	01/06/2022	ND	2.01	101	2.00	3.94		
Ethylbenzene*	<0.050	0.050	01/06/2022	ND	1.95	97.6	2.00	4.14		
Total Xylenes*	<0.150	0.150	01/06/2022	ND	5.91	98.6	6.00	4.34		
Total BTEX	<0.300	0.300	01/06/2022	ND						

Surrogate: 4-Bromofluorobenzene (PID) 98.0 % 69.9-140

TPH 8015M		mg/kg		Analyzed By: MS				S-06	
Analyte	Result	Reporting Limit	Analyzed	Method Blank	BS	% Recovery	True Value QC	RPD	Qualifier
GRO C6-C10*	<50.0	50.0	01/06/2022	ND	193	96.3	200	0.615	
DRO >C10-C28*	5150	50.0	01/06/2022	ND	186	93.2	200	1.65	
EXT DRO >C28-C36	762	50.0	01/06/2022	ND					

Surrogate: 1-Chlorooctane 107 % 66.9-136

Surrogate: 1-Chlorooctadecane 236 % 59.5-142

Cardinal Laboratories

*=Accredited Analyte

PLEASE NOTE: Liability and Damages. Cardinal's liability and client's exclusive remedy for any claim arising, whether based in contract or tort, shall be limited to the amount paid by client for analyses. All claims, including those for negligence and any other cause whatsoever shall be deemed waived unless made in writing and received by Cardinal within thirty (30) days after completion of the applicable service. In no event shall Cardinal be liable for incidental or consequential damages, including, without limitation, business interruptions, loss of use, or loss of profits incurred by client, its subsidiaries, affiliates or successors arising out of or related to the performance of the services hereunder by Cardinal, regardless of whether such claim is based upon any of the above stated reasons or otherwise. Results relate only to the samples identified above. This report shall not be reproduced except in full with written approval of Cardinal Laboratories.

Mike Snyder For Celey D. Keene, Lab Director/Quality Manager



PHONE (575) 393-2326 ° 101 E. MARLAND ° HOBBS, NM 88240

Analytical Results For:

RX-SOIL INC.
 MATTHEW LONGCRIER
 201 MAIN STREET, SUITE 1360
 FORT WORTH TX, 76102
 Fax To: NA

Received: 01/06/2022
 Reported: 01/07/2022
 Project Name: LOCO DENARO
 Project Number: NONE GIVEN
 Project Location: EUNICE NM

Sampling Date: 01/05/2022
 Sampling Type: Soil
 Sampling Condition: Cool & Intact
 Sample Received By: Tamara Oldaker

Sample ID: 5 (H220053-05)

BTEX 8021B		mg/kg		Analyzed By: MS/						
Analyte	Result	Reporting Limit	Analyzed	Method Blank	BS	% Recovery	True Value QC	RPD	Qualifier	
Benzene*	<0.050	0.050	01/06/2022	ND	2.08	104	2.00	4.20		
Toluene*	<0.050	0.050	01/06/2022	ND	2.01	101	2.00	3.94		
Ethylbenzene*	<0.050	0.050	01/06/2022	ND	1.95	97.6	2.00	4.14		
Total Xylenes*	<0.150	0.150	01/06/2022	ND	5.91	98.6	6.00	4.34		
Total BTEX	<0.300	0.300	01/06/2022	ND						

Surrogate: 4-Bromofluorobenzene (PID) 96.3 % 69.9-140

TPH 8015M		mg/kg		Analyzed By: MS					
Analyte	Result	Reporting Limit	Analyzed	Method Blank	BS	% Recovery	True Value QC	RPD	Qualifier
GRO C6-C10*	<10.0	10.0	01/06/2022	ND	193	96.3	200	0.615	
DRO >C10-C28*	280	10.0	01/06/2022	ND	186	93.2	200	1.65	
EXT DRO >C28-C36	39.8	10.0	01/06/2022	ND					

Surrogate: 1-Chlorooctane 93.7 % 66.9-136

Surrogate: 1-Chlorooctadecane 98.7 % 59.5-142

Cardinal Laboratories

*=Accredited Analyte

PLEASE NOTE: Liability and Damages. Cardinal's liability and client's exclusive remedy for any claim arising, whether based in contract or tort, shall be limited to the amount paid by client for analyses. All claims, including those for negligence and any other cause whatsoever shall be deemed waived unless made in writing and received by Cardinal within thirty (30) days after completion of the applicable service. In no event shall Cardinal be liable for incidental or consequential damages, including, without limitation, business interruptions, loss of use, or loss of profits incurred by client, its subsidiaries, affiliates or successors arising out of or related to the performance of the services hereunder by Cardinal, regardless of whether such claim is based upon any of the above stated reasons or otherwise. Results relate only to the samples identified above. This report shall not be reproduced except in full with written approval of Cardinal Laboratories.

Mike Snyder For Celey D. Keene, Lab Director/Quality Manager



PHONE (575) 393-2326 • 101 E. MARLAND • HOBBS, NM 88240

Notes and Definitions

S-06	The recovery of this surrogate is outside control limits due to sample dilution required from high analyte concentration and/or matrix interference's.
QR-03	The RPD value for the sample duplicate or MS/MSD was outside of QC acceptance limits due to matrix interference. QC batch accepted based on LCS and/or LCSD recovery and/or RPD values.
ND	Analyte NOT DETECTED at or above the reporting limit
RPD	Relative Percent Difference
**	Samples not received at proper temperature of 6°C or below.
***	Insufficient time to reach temperature.
-	Chloride by SM4500Cl-B does not require samples be received at or below 6°C Samples reported on an as received basis (wet) unless otherwise noted on report

Cardinal Laboratories

*=Accredited Analyte

PLEASE NOTE: Liability and Damages. Cardinal's liability and client's exclusive remedy for any claim arising, whether based in contract or tort, shall be limited to the amount paid by client for analyses. All claims, including those for negligence and any other cause whatsoever shall be deemed waived unless made in writing and received by Cardinal within thirty (30) days after completion of the applicable service. In no event shall Cardinal be liable for incidental or consequential damages, including, without limitation, business interruptions, loss of use, or loss of profits incurred by client, its subsidiaries, affiliates or successors arising out of or related to the performance of the services hereunder by Cardinal, regardless of whether such claim is based upon any of the above stated reasons or otherwise. Results relate only to the samples identified above. This report shall not be reproduced except in full with written approval of Cardinal Laboratories.

A handwritten signature in black ink, appearing to read "Mike Snyder", is written over a horizontal line.

Mike Snyder For Celey D. Keene, Lab Director/Quality Manager



BILL TO

129



PHONE (575) 393-2326 ° 101 E. MARLAND ° HOBBS, NM 88240

March 31, 2022

ZACH ROBBINS

RX-SOIL INC.

201 MAIN STREET, SUITE 1360

FORT WORTH, TX 76102

RE: MARSHALL & WINSTON

Enclosed are the results of analyses for samples received by the laboratory on 03/25/22 12:05.

Cardinal Laboratories is accredited through Texas NELAP under certificate number T104704398-21-14. Accreditation applies to drinking water, non-potable water and solid and chemical materials. All accredited analytes are denoted by an asterisk (*). For a complete list of accredited analytes and matrices visit the TCEQ website at www.tceq.texas.gov/field/qa/lab_accred_certif.html.

Cardinal Laboratories is accredited through the State of Colorado Department of Public Health and Environment for:

Method EPA 552.2	Haloacetic Acids (HAA-5)
Method EPA 524.2	Total Trihalomethanes (TTHM)
Method EPA 524.4	Regulated VOCs (V1, V2, V3)

Accreditation applies to public drinking water matrices.

This report meets NELAP requirements and is made up of a cover page, analytical results, and a copy of the original chain-of-custody. If you have any questions concerning this report, please feel free to contact me.

Sincerely,

A handwritten signature in black ink that reads "Celey D. Keene". The signature is written in a cursive, flowing style.

Celey D. Keene

Lab Director/Quality Manager



PHONE (575) 393-2326 • 101 E. MARLAND • HOBBS, NM 88240

Analytical Results For:

RX-SOIL INC.
 ZACH ROBBINS
 201 MAIN STREET, SUITE 1360
 FORT WORTH TX, 76102
 Fax To: NA

Received:	03/25/2022	Sampling Date:	03/24/2022
Reported:	03/31/2022	Sampling Type:	Soil
Project Name:	MARSHALL & WINSTON	Sampling Condition:	Cool & Intact
Project Number:	LOCO DINERO - FINAL SAMPLES	Sample Received By:	Tamara Oldaker
Project Location:	LEA COUNTY, NM		

Sample ID: 12 G (H221191-01)

BTEX 8021B			mg/kg		Analyzed By: MS				
Analyte	Result	Reporting Limit	Analyzed	Method Blank	BS	% Recovery	True Value QC	RPD	Qualifier
Benzene*	<0.050	0.050	03/28/2022	ND	1.71	85.4	2.00	7.37	
Toluene*	<0.050	0.050	03/28/2022	ND	2.03	102	2.00	6.60	
Ethylbenzene*	<0.050	0.050	03/28/2022	ND	2.09	104	2.00	6.44	
Total Xylenes*	<0.150	0.150	03/28/2022	ND	6.44	107	6.00	5.42	
Total BTEX	<0.300	0.300	03/28/2022	ND					

Surrogate: 4-Bromofluorobenzene (PID) 104 % 69.9-140

Chloride, SM4500Cl-B			mg/kg		Analyzed By: GM				
Analyte	Result	Reporting Limit	Analyzed	Method Blank	BS	% Recovery	True Value QC	RPD	Qualifier
Chloride	32.0	16.0	03/29/2022	ND	416	104	400	0.00	

TPH 8015M			mg/kg		Analyzed By: MS				
Analyte	Result	Reporting Limit	Analyzed	Method Blank	BS	% Recovery	True Value QC	RPD	Qualifier
GRO C6-C10*	<10.0	10.0	03/28/2022	ND	186	92.8	200	3.40	
DRO >C10-C28*	10.3	10.0	03/28/2022	ND	192	95.8	200	2.79	
EXT DRO >C28-C36	<10.0	10.0	03/28/2022	ND					

Surrogate: 1-Chlorooctane 86.2 % 66.9-136

Surrogate: 1-Chlorooctadecane 97.4 % 59.5-142

Cardinal Laboratories

*=Accredited Analyte

PLEASE NOTE: Liability and Damages. Cardinal's liability and client's exclusive remedy for any claim arising, whether based in contract or tort, shall be limited to the amount paid by client for analyses. All claims, including those for negligence and any other cause whatsoever shall be deemed waived unless made in writing and received by Cardinal within thirty (30) days after completion of the applicable service. In no event shall Cardinal be liable for incidental or consequential damages, including, without limitation, business interruptions, loss of use, or loss of profits incurred by client, its subsidiaries, affiliates or successors arising out of or related to the performance of the services hereunder by Cardinal, regardless of whether such claim is based upon any of the above stated reasons or otherwise. Results relate only to the samples identified above. This report shall not be reproduced except in full with written approval of Cardinal Laboratories.

Celey D. Keene, Lab Director/Quality Manager



PHONE (575) 393-2326 ° 101 E. MARLAND ° HOBBS, NM 88240

Analytical Results For:

RX-SOIL INC.
 ZACH ROBBINS
 201 MAIN STREET, SUITE 1360
 FORT WORTH TX, 76102
 Fax To: NA

Received:	03/25/2022	Sampling Date:	03/24/2022
Reported:	03/31/2022	Sampling Type:	Soil
Project Name:	MARSHALL & WINSTON	Sampling Condition:	Cool & Intact
Project Number:	LOCO DINERO - FINAL SAMPLES	Sample Received By:	Tamara Oldaker
Project Location:	LEA COUNTY, NM		

Sample ID: 12 H (H221191-02)

BTEx 8021B		mg/kg		Analyzed By: MS						
Analyte	Result	Reporting Limit	Analyzed	Method Blank	BS	% Recovery	True Value QC	RPD	Qualifier	
Benzene*	<0.050	0.050	03/28/2022	ND	1.71	85.4	2.00	7.37		
Toluene*	<0.050	0.050	03/28/2022	ND	2.03	102	2.00	6.60		
Ethylbenzene*	<0.050	0.050	03/28/2022	ND	2.09	104	2.00	6.44		
Total Xylenes*	<0.150	0.150	03/28/2022	ND	6.44	107	6.00	5.42		
Total BTEx	<0.300	0.300	03/28/2022	ND						

Surrogate: 4-Bromofluorobenzene (PID) 104 % 69.9-140

Chloride, SM4500Cl-B		mg/kg		Analyzed By: GM						
Analyte	Result	Reporting Limit	Analyzed	Method Blank	BS	% Recovery	True Value QC	RPD	Qualifier	
Chloride	80.0	16.0	03/29/2022	ND	416	104	400	0.00		

TPH 8015M		mg/kg		Analyzed By: MS					
Analyte	Result	Reporting Limit	Analyzed	Method Blank	BS	% Recovery	True Value QC	RPD	Qualifier
GRO C6-C10*	<10.0	10.0	03/28/2022	ND	186	92.8	200	3.40	
DRO >C10-C28*	163	10.0	03/28/2022	ND	192	95.8	200	2.79	
EXT DRO >C28-C36	39.6	10.0	03/28/2022	ND					

Surrogate: 1-Chlorooctane 89.7 % 66.9-136

Surrogate: 1-Chlorooctadecane 116 % 59.5-142

Cardinal Laboratories

*=Accredited Analyte

PLEASE NOTE: Liability and Damages. Cardinal's liability and client's exclusive remedy for any claim arising, whether based in contract or tort, shall be limited to the amount paid by client for analyses. All claims, including those for negligence and any other cause whatsoever shall be deemed waived unless made in writing and received by Cardinal within thirty (30) days after completion of the applicable service. In no event shall Cardinal be liable for incidental or consequential damages, including, without limitation, business interruptions, loss of use, or loss of profits incurred by client, its subsidiaries, affiliates or successors arising out of or related to the performance of the services hereunder by Cardinal, regardless of whether such claim is based upon any of the above stated reasons or otherwise. Results relate only to the samples identified above. This report shall not be reproduced except in full with written approval of Cardinal Laboratories.

Celey D. Keene, Lab Director/Quality Manager



PHONE (575) 393-2326 ° 101 E. MARLAND ° HOBBS, NM 88240

Analytical Results For:

RX-SOIL INC.
 ZACH ROBBINS
 201 MAIN STREET, SUITE 1360
 FORT WORTH TX, 76102
 Fax To: NA

Received:	03/25/2022	Sampling Date:	03/24/2022
Reported:	03/31/2022	Sampling Type:	Soil
Project Name:	MARSHALL & WINSTON	Sampling Condition:	Cool & Intact
Project Number:	LOCO DINERO - FINAL SAMPLES	Sample Received By:	Tamara Oldaker
Project Location:	LEA COUNTY, NM		

Sample ID: 12 I (H221191-03)

BTX 8021B		mg/kg		Analyzed By: MS					
Analyte	Result	Reporting Limit	Analyzed	Method Blank	BS	% Recovery	True Value QC	RPD	Qualifier
Benzene*	<0.050	0.050	03/28/2022	ND	1.71	85.4	2.00	7.37	
Toluene*	<0.050	0.050	03/28/2022	ND	2.03	102	2.00	6.60	
Ethylbenzene*	<0.050	0.050	03/28/2022	ND	2.09	104	2.00	6.44	
Total Xylenes*	<0.150	0.150	03/28/2022	ND	6.44	107	6.00	5.42	
Total BTX	<0.300	0.300	03/28/2022	ND					

Surrogate: 4-Bromofluorobenzene (PID) 104 % 69.9-140

Chloride, SM4500Cl-B		mg/kg		Analyzed By: GM					
Analyte	Result	Reporting Limit	Analyzed	Method Blank	BS	% Recovery	True Value QC	RPD	Qualifier
Chloride	64.0	16.0	03/29/2022	ND	416	104	400	0.00	

TPH 8015M		mg/kg		Analyzed By: MS					
Analyte	Result	Reporting Limit	Analyzed	Method Blank	BS	% Recovery	True Value QC	RPD	Qualifier
GRO C6-C10*	<10.0	10.0	03/28/2022	ND	186	92.8	200	3.40	
DRO >C10-C28*	129	10.0	03/28/2022	ND	192	95.8	200	2.79	
EXT DRO >C28-C36	23.9	10.0	03/28/2022	ND					

Surrogate: 1-Chlorooctane 87.5 % 66.9-136

Surrogate: 1-Chlorooctadecane 110 % 59.5-142

Cardinal Laboratories

*=Accredited Analyte

PLEASE NOTE: Liability and Damages. Cardinal's liability and client's exclusive remedy for any claim arising, whether based in contract or tort, shall be limited to the amount paid by client for analyses. All claims, including those for negligence and any other cause whatsoever shall be deemed waived unless made in writing and received by Cardinal within thirty (30) days after completion of the applicable service. In no event shall Cardinal be liable for incidental or consequential damages, including, without limitation, business interruptions, loss of use, or loss of profits incurred by client, its subsidiaries, affiliates or successors arising out of or related to the performance of the services hereunder by Cardinal, regardless of whether such claim is based upon any of the above stated reasons or otherwise. Results relate only to the samples identified above. This report shall not be reproduced except in full with written approval of Cardinal Laboratories.

Celey D. Keene, Lab Director/Quality Manager



PHONE (575) 393-2326 ° 101 E. MARLAND ° HOBBS, NM 88240

Analytical Results For:

RX-SOIL INC.
 ZACH ROBBINS
 201 MAIN STREET, SUITE 1360
 FORT WORTH TX, 76102
 Fax To: NA

Received:	03/25/2022	Sampling Date:	03/24/2022
Reported:	03/31/2022	Sampling Type:	Soil
Project Name:	MARSHALL & WINSTON	Sampling Condition:	Cool & Intact
Project Number:	LOCO DINERO - FINAL SAMPLES	Sample Received By:	Tamara Oldaker
Project Location:	LEA COUNTY, NM		

Sample ID: 12 J (H221191-04)

BTEx 8021B		mg/kg		Analyzed By: MS						
Analyte	Result	Reporting Limit	Analyzed	Method Blank	BS	% Recovery	True Value QC	RPD	Qualifier	
Benzene*	<0.050	0.050	03/28/2022	ND	1.71	85.4	2.00	7.37		
Toluene*	<0.050	0.050	03/28/2022	ND	2.03	102	2.00	6.60		
Ethylbenzene*	<0.050	0.050	03/28/2022	ND	2.09	104	2.00	6.44		
Total Xylenes*	<0.150	0.150	03/28/2022	ND	6.44	107	6.00	5.42		
Total BTEx	<0.300	0.300	03/28/2022	ND						

Surrogate: 4-Bromofluorobenzene (PID) 104 % 69.9-140

Chloride, SM4500CI-B		mg/kg		Analyzed By: GM						
Analyte	Result	Reporting Limit	Analyzed	Method Blank	BS	% Recovery	True Value QC	RPD	Qualifier	
Chloride	80.0	16.0	03/29/2022	ND	416	104	400	0.00		

TPH 8015M		mg/kg		Analyzed By: MS					
Analyte	Result	Reporting Limit	Analyzed	Method Blank	BS	% Recovery	True Value QC	RPD	Qualifier
GRO C6-C10*	<10.0	10.0	03/28/2022	ND	186	92.8	200	3.40	
DRO >C10-C28*	129	10.0	03/28/2022	ND	192	95.8	200	2.79	
EXT DRO >C28-C36	25.3	10.0	03/28/2022	ND					

Surrogate: 1-Chlorooctane 90.2 % 66.9-136

Surrogate: 1-Chlorooctadecane 105 % 59.5-142

Cardinal Laboratories

*=Accredited Analyte

PLEASE NOTE: Liability and Damages. Cardinal's liability and client's exclusive remedy for any claim arising, whether based in contract or tort, shall be limited to the amount paid by client for analyses. All claims, including those for negligence and any other cause whatsoever shall be deemed waived unless made in writing and received by Cardinal within thirty (30) days after completion of the applicable service. In no event shall Cardinal be liable for incidental or consequential damages, including, without limitation, business interruptions, loss of use, or loss of profits incurred by client, its subsidiaries, affiliates or successors arising out of or related to the performance of the services hereunder by Cardinal, regardless of whether such claim is based upon any of the above stated reasons or otherwise. Results relate only to the samples identified above. This report shall not be reproduced except in full with written approval of Cardinal Laboratories.

Celey D. Keene, Lab Director/Quality Manager



PHONE (575) 393-2326 ° 101 E. MARLAND ° HOBBS, NM 88240

Analytical Results For:

RX-SOIL INC.
 ZACH ROBBINS
 201 MAIN STREET, SUITE 1360
 FORT WORTH TX, 76102
 Fax To: NA

Received:	03/25/2022	Sampling Date:	03/24/2022
Reported:	03/31/2022	Sampling Type:	Soil
Project Name:	MARSHALL & WINSTON	Sampling Condition:	Cool & Intact
Project Number:	LOCO DINERO - FINAL SAMPLES	Sample Received By:	Tamara Oldaker
Project Location:	LEA COUNTY, NM		

Sample ID: 12 K (H221191-05)

BTX 8021B		mg/kg		Analyzed By: MS					
Analyte	Result	Reporting Limit	Analyzed	Method Blank	BS	% Recovery	True Value QC	RPD	Qualifier
Benzene*	<0.050	0.050	03/28/2022	ND	1.71	85.4	2.00	7.37	
Toluene*	<0.050	0.050	03/28/2022	ND	2.03	102	2.00	6.60	
Ethylbenzene*	<0.050	0.050	03/28/2022	ND	2.09	104	2.00	6.44	
Total Xylenes*	<0.150	0.150	03/28/2022	ND	6.44	107	6.00	5.42	
Total BTX	<0.300	0.300	03/28/2022	ND					

Surrogate: 4-Bromofluorobenzene (PID) 104 % 69.9-140

Chloride, SM4500CI-B		mg/kg		Analyzed By: GM						
Analyte	Result	Reporting Limit	Analyzed	Method Blank	BS	% Recovery	True Value QC	RPD	Qualifier	
Chloride	48.0	16.0	03/29/2022	ND	416	104	400	0.00		

TPH 8015M		mg/kg		Analyzed By: MS					
Analyte	Result	Reporting Limit	Analyzed	Method Blank	BS	% Recovery	True Value QC	RPD	Qualifier
GRO C6-C10*	<10.0	10.0	03/28/2022	ND	186	92.8	200	3.40	
DRO >C10-C28*	26.5	10.0	03/28/2022	ND	192	95.8	200	2.79	
EXT DRO >C28-C36	<10.0	10.0	03/28/2022	ND					

Surrogate: 1-Chlorooctane 88.8 % 66.9-136

Surrogate: 1-Chlorooctadecane 100 % 59.5-142

Cardinal Laboratories

*=Accredited Analyte

PLEASE NOTE: Liability and Damages. Cardinal's liability and client's exclusive remedy for any claim arising, whether based in contract or tort, shall be limited to the amount paid by client for analyses. All claims, including those for negligence and any other cause whatsoever shall be deemed waived unless made in writing and received by Cardinal within thirty (30) days after completion of the applicable service. In no event shall Cardinal be liable for incidental or consequential damages, including, without limitation, business interruptions, loss of use, or loss of profits incurred by client, its subsidiaries, affiliates or successors arising out of or related to the performance of the services hereunder by Cardinal, regardless of whether such claim is based upon any of the above stated reasons or otherwise. Results relate only to the samples identified above. This report shall not be reproduced except in full with written approval of Cardinal Laboratories.

Celey D. Keene, Lab Director/Quality Manager



PHONE (575) 393-2326 ° 101 E. MARLAND ° HOBBS, NM 88240

Analytical Results For:

RX-SOIL INC.
 ZACH ROBBINS
 201 MAIN STREET, SUITE 1360
 FORT WORTH TX, 76102
 Fax To: NA

Received:	03/25/2022	Sampling Date:	03/24/2022
Reported:	03/31/2022	Sampling Type:	Soil
Project Name:	MARSHALL & WINSTON	Sampling Condition:	Cool & Intact
Project Number:	LOCO DINERO - FINAL SAMPLES	Sample Received By:	Tamara Oldaker
Project Location:	LEA COUNTY, NM		

Sample ID: 12 L (H221191-06)

BTX 8021B		mg/kg		Analyzed By: MS					
Analyte	Result	Reporting Limit	Analyzed	Method Blank	BS	% Recovery	True Value QC	RPD	Qualifier
Benzene*	<0.050	0.050	03/28/2022	ND	1.71	85.4	2.00	7.37	
Toluene*	<0.050	0.050	03/28/2022	ND	2.03	102	2.00	6.60	
Ethylbenzene*	<0.050	0.050	03/28/2022	ND	2.09	104	2.00	6.44	
Total Xylenes*	<0.150	0.150	03/28/2022	ND	6.44	107	6.00	5.42	
Total BTX	<0.300	0.300	03/28/2022	ND					

Surrogate: 4-Bromofluorobenzene (PID) 104 % 69.9-140

Chloride, SM4500CI-B		mg/kg		Analyzed By: GM					
Analyte	Result	Reporting Limit	Analyzed	Method Blank	BS	% Recovery	True Value QC	RPD	Qualifier
Chloride	80.0	16.0	03/29/2022	ND	416	104	400	0.00	

TPH 8015M		mg/kg		Analyzed By: MS					
Analyte	Result	Reporting Limit	Analyzed	Method Blank	BS	% Recovery	True Value QC	RPD	Qualifier
GRO C6-C10*	<10.0	10.0	03/28/2022	ND	186	92.8	200	3.40	
DRO >C10-C28*	498	10.0	03/28/2022	ND	192	95.8	200	2.79	
EXT DRO >C28-C36	140	10.0	03/28/2022	ND					

Surrogate: 1-Chlorooctane 87.9 % 66.9-136

Surrogate: 1-Chlorooctadecane 141 % 59.5-142

Cardinal Laboratories

*=Accredited Analyte

PLEASE NOTE: Liability and Damages. Cardinal's liability and client's exclusive remedy for any claim arising, whether based in contract or tort, shall be limited to the amount paid by client for analyses. All claims, including those for negligence and any other cause whatsoever shall be deemed waived unless made in writing and received by Cardinal within thirty (30) days after completion of the applicable service. In no event shall Cardinal be liable for incidental or consequential damages, including, without limitation, business interruptions, loss of use, or loss of profits incurred by client, its subsidiaries, affiliates or successors arising out of or related to the performance of the services hereunder by Cardinal, regardless of whether such claim is based upon any of the above stated reasons or otherwise. Results relate only to the samples identified above. This report shall not be reproduced except in full with written approval of Cardinal Laboratories.

Celey D. Keene, Lab Director/Quality Manager



PHONE (575) 393-2326 ° 101 E. MARLAND ° HOBBS, NM 88240

Analytical Results For:

RX-SOIL INC.
 ZACH ROBBINS
 201 MAIN STREET, SUITE 1360
 FORT WORTH TX, 76102
 Fax To: NA

Received:	03/25/2022	Sampling Date:	03/24/2022
Reported:	03/31/2022	Sampling Type:	Soil
Project Name:	MARSHALL & WINSTON	Sampling Condition:	Cool & Intact
Project Number:	LOCO DINERO - FINAL SAMPLES	Sample Received By:	Tamara Oldaker
Project Location:	LEA COUNTY, NM		

Sample ID: 12 M (H221191-07)

BTEX 8021B		mg/kg		Analyzed By: MS\						
Analyte	Result	Reporting Limit	Analyzed	Method Blank	BS	% Recovery	True Value QC	RPD	Qualifier	
Benzene*	<0.050	0.050	03/29/2022	ND	1.73	86.5	2.00	0.403		
Toluene*	<0.050	0.050	03/29/2022	ND	2.04	102	2.00	0.0959		
Ethylbenzene*	<0.050	0.050	03/29/2022	ND	2.18	109	2.00	0.821		
Total Xylenes*	<0.150	0.150	03/29/2022	ND	6.76	113	6.00	0.707		
Total BTEX	<0.300	0.300	03/29/2022	ND						

Surrogate: 4-Bromofluorobenzene (PID) 104 % 69.9-140

Chloride, SM4500Cl-B		mg/kg		Analyzed By: GM						
Analyte	Result	Reporting Limit	Analyzed	Method Blank	BS	% Recovery	True Value QC	RPD	Qualifier	
Chloride	32.0	16.0	03/29/2022	ND	416	104	400	0.00		

TPH 8015M		mg/kg		Analyzed By: MS					
Analyte	Result	Reporting Limit	Analyzed	Method Blank	BS	% Recovery	True Value QC	RPD	Qualifier
GRO C6-C10*	<10.0	10.0	03/28/2022	ND	186	92.8	200	3.40	
DRO >C10-C28*	46.1	10.0	03/28/2022	ND	192	95.8	200	2.79	
EXT DRO >C28-C36	18.2	10.0	03/28/2022	ND					

Surrogate: 1-Chlorooctane 89.4 % 66.9-136

Surrogate: 1-Chlorooctadecane 101 % 59.5-142

Cardinal Laboratories

*=Accredited Analyte

PLEASE NOTE: Liability and Damages. Cardinal's liability and client's exclusive remedy for any claim arising, whether based in contract or tort, shall be limited to the amount paid by client for analyses. All claims, including those for negligence and any other cause whatsoever shall be deemed waived unless made in writing and received by Cardinal within thirty (30) days after completion of the applicable service. In no event shall Cardinal be liable for incidental or consequential damages, including, without limitation, business interruptions, loss of use, or loss of profits incurred by client, its subsidiaries, affiliates or successors arising out of or related to the performance of the services hereunder by Cardinal, regardless of whether such claim is based upon any of the above stated reasons or otherwise. Results relate only to the samples identified above. This report shall not be reproduced except in full with written approval of Cardinal Laboratories.

Celey D. Keene, Lab Director/Quality Manager



PHONE (575) 393-2326 ° 101 E. MARLAND ° HOBBS, NM 88240

Analytical Results For:

RX-SOIL INC.
 ZACH ROBBINS
 201 MAIN STREET, SUITE 1360
 FORT WORTH TX, 76102
 Fax To: NA

Received:	03/25/2022	Sampling Date:	03/24/2022
Reported:	03/31/2022	Sampling Type:	Soil
Project Name:	MARSHALL & WINSTON	Sampling Condition:	Cool & Intact
Project Number:	LOCO DINERO - FINAL SAMPLES	Sample Received By:	Tamara Oldaker
Project Location:	LEA COUNTY, NM		

Sample ID: 13 E (H221191-08)

BTX 8021B		mg/kg		Analyzed By: MS\					
Analyte	Result	Reporting Limit	Analyzed	Method Blank	BS	% Recovery	True Value QC	RPD	Qualifier
Benzene*	<0.050	0.050	03/29/2022	ND	1.73	86.5	2.00	0.403	
Toluene*	<0.050	0.050	03/29/2022	ND	2.04	102	2.00	0.0959	
Ethylbenzene*	<0.050	0.050	03/29/2022	ND	2.18	109	2.00	0.821	
Total Xylenes*	<0.150	0.150	03/29/2022	ND	6.76	113	6.00	0.707	
Total BTX	<0.300	0.300	03/29/2022	ND					

Surrogate: 4-Bromofluorobenzene (PID) 105 % 69.9-140

Chloride, SM4500CI-B		mg/kg		Analyzed By: GM					
Analyte	Result	Reporting Limit	Analyzed	Method Blank	BS	% Recovery	True Value QC	RPD	Qualifier
Chloride	48.0	16.0	03/29/2022	ND	416	104	400	0.00	

TPH 8015M		mg/kg		Analyzed By: MS					
Analyte	Result	Reporting Limit	Analyzed	Method Blank	BS	% Recovery	True Value QC	RPD	Qualifier
GRO C6-C10*	<10.0	10.0	03/29/2022	ND	181	90.6	200	0.928	
DRO >C10-C28*	<10.0	10.0	03/29/2022	ND	173	86.4	200	6.73	
EXT DRO >C28-C36	<10.0	10.0	03/29/2022	ND					

Surrogate: 1-Chlorooctane 88.6 % 66.9-136

Surrogate: 1-Chlorooctadecane 93.5 % 59.5-142

Cardinal Laboratories

*=Accredited Analyte

PLEASE NOTE: Liability and Damages. Cardinal's liability and client's exclusive remedy for any claim arising, whether based in contract or tort, shall be limited to the amount paid by client for analyses. All claims, including those for negligence and any other cause whatsoever shall be deemed waived unless made in writing and received by Cardinal within thirty (30) days after completion of the applicable service. In no event shall Cardinal be liable for incidental or consequential damages, including, without limitation, business interruptions, loss of use, or loss of profits incurred by client, its subsidiaries, affiliates or successors arising out of or related to the performance of the services hereunder by Cardinal, regardless of whether such claim is based upon any of the above stated reasons or otherwise. Results relate only to the samples identified above. This report shall not be reproduced except in full with written approval of Cardinal Laboratories.

Celey D. Keene, Lab Director/Quality Manager



PHONE (575) 393-2326 ° 101 E. MARLAND ° HOBBS, NM 88240

Analytical Results For:

RX-SOIL INC.
 ZACH ROBBINS
 201 MAIN STREET, SUITE 1360
 FORT WORTH TX, 76102
 Fax To: NA

Received:	03/25/2022	Sampling Date:	03/24/2022
Reported:	03/31/2022	Sampling Type:	Soil
Project Name:	MARSHALL & WINSTON	Sampling Condition:	Cool & Intact
Project Number:	LOCO DINERO - FINAL SAMPLES	Sample Received By:	Tamara Oldaker
Project Location:	LEA COUNTY, NM		

Sample ID: 13 F (H221191-09)

BTEX 8021B		mg/kg		Analyzed By: MS\						
Analyte	Result	Reporting Limit	Analyzed	Method Blank	BS	% Recovery	True Value QC	RPD	Qualifier	
Benzene*	<0.050	0.050	03/29/2022	ND	1.73	86.5	2.00	0.403		
Toluene*	<0.050	0.050	03/29/2022	ND	2.04	102	2.00	0.0959		
Ethylbenzene*	<0.050	0.050	03/29/2022	ND	2.18	109	2.00	0.821		
Total Xylenes*	<0.150	0.150	03/29/2022	ND	6.76	113	6.00	0.707		
Total BTEX	<0.300	0.300	03/29/2022	ND						

Surrogate: 4-Bromofluorobenzene (PID) 104 % 69.9-140

Chloride, SM4500CI-B		mg/kg		Analyzed By: GM						
Analyte	Result	Reporting Limit	Analyzed	Method Blank	BS	% Recovery	True Value QC	RPD	Qualifier	
Chloride	96.0	16.0	03/29/2022	ND	416	104	400	0.00		

TPH 8015M		mg/kg		Analyzed By: MS					
Analyte	Result	Reporting Limit	Analyzed	Method Blank	BS	% Recovery	True Value QC	RPD	Qualifier
GRO C6-C10*	<10.0	10.0	03/30/2022	ND	186	92.8	200	3.42	QM-07, QR-03
DRO >C10-C28*	1100	10.0	03/30/2022	ND	180	90.0	200	3.04	QM-07
EXT DRO >C28-C36	229	10.0	03/30/2022	ND					

Surrogate: 1-Chlorooctane 96.5 % 66.9-136

Surrogate: 1-Chlorooctadecane 129 % 59.5-142

Cardinal Laboratories

*=Accredited Analyte

PLEASE NOTE: Liability and Damages. Cardinal's liability and client's exclusive remedy for any claim arising, whether based in contract or tort, shall be limited to the amount paid by client for analyses. All claims, including those for negligence and any other cause whatsoever shall be deemed waived unless made in writing and received by Cardinal within thirty (30) days after completion of the applicable service. In no event shall Cardinal be liable for incidental or consequential damages, including, without limitation, business interruptions, loss of use, or loss of profits incurred by client, its subsidiaries, affiliates or successors arising out of or related to the performance of the services hereunder by Cardinal, regardless of whether such claim is based upon any of the above stated reasons or otherwise. Results relate only to the samples identified above. This report shall not be reproduced except in full with written approval of Cardinal Laboratories.

Celey D. Keene, Lab Director/Quality Manager



PHONE (575) 393-2326 ° 101 E. MARLAND ° HOBBS, NM 88240

Analytical Results For:

RX-SOIL INC.
 ZACH ROBBINS
 201 MAIN STREET, SUITE 1360
 FORT WORTH TX, 76102
 Fax To: NA

Received:	03/25/2022	Sampling Date:	03/24/2022
Reported:	03/31/2022	Sampling Type:	Soil
Project Name:	MARSHALL & WINSTON	Sampling Condition:	Cool & Intact
Project Number:	LOCO DINERO - FINAL SAMPLES	Sample Received By:	Tamara Oldaker
Project Location:	LEA COUNTY, NM		

Sample ID: 13 G (H221191-10)

BTEx 8021B		mg/kg		Analyzed By: MS\						
Analyte	Result	Reporting Limit	Analyzed	Method Blank	BS	% Recovery	True Value QC	RPD	Qualifier	
Benzene*	<0.050	0.050	03/29/2022	ND	1.73	86.5	2.00	0.403		
Toluene*	<0.050	0.050	03/29/2022	ND	2.04	102	2.00	0.0959		
Ethylbenzene*	<0.050	0.050	03/29/2022	ND	2.18	109	2.00	0.821		
Total Xylenes*	<0.150	0.150	03/29/2022	ND	6.76	113	6.00	0.707		
Total BTEx	<0.300	0.300	03/29/2022	ND						

Surrogate: 4-Bromofluorobenzene (PID) 106 % 69.9-140

Chloride, SM4500CI-B		mg/kg		Analyzed By: GM						
Analyte	Result	Reporting Limit	Analyzed	Method Blank	BS	% Recovery	True Value QC	RPD	Qualifier	
Chloride	48.0	16.0	03/29/2022	ND	416	104	400	0.00		

TPH 8015M		mg/kg		Analyzed By: MS					
Analyte	Result	Reporting Limit	Analyzed	Method Blank	BS	% Recovery	True Value QC	RPD	Qualifier
GRO C6-C10*	<10.0	10.0	03/30/2022	ND	186	92.8	200	3.42	
DRO >C10-C28*	208	10.0	03/30/2022	ND	180	90.0	200	3.04	
EXT DRO >C28-C36	47.7	10.0	03/30/2022	ND					

Surrogate: 1-Chlorooctane 96.8 % 66.9-136

Surrogate: 1-Chlorooctadecane 108 % 59.5-142

Cardinal Laboratories

*=Accredited Analyte

PLEASE NOTE: Liability and Damages. Cardinal's liability and client's exclusive remedy for any claim arising, whether based in contract or tort, shall be limited to the amount paid by client for analyses. All claims, including those for negligence and any other cause whatsoever shall be deemed waived unless made in writing and received by Cardinal within thirty (30) days after completion of the applicable service. In no event shall Cardinal be liable for incidental or consequential damages, including, without limitation, business interruptions, loss of use, or loss of profits incurred by client, its subsidiaries, affiliates or successors arising out of or related to the performance of the services hereunder by Cardinal, regardless of whether such claim is based upon any of the above stated reasons or otherwise. Results relate only to the samples identified above. This report shall not be reproduced except in full with written approval of Cardinal Laboratories.

Celey D. Keene, Lab Director/Quality Manager



PHONE (575) 393-2326 ° 101 E. MARLAND ° HOBBS, NM 88240

Analytical Results For:

RX-SOIL INC.
 ZACH ROBBINS
 201 MAIN STREET, SUITE 1360
 FORT WORTH TX, 76102
 Fax To: NA

Received:	03/25/2022	Sampling Date:	03/24/2022
Reported:	03/31/2022	Sampling Type:	Soil
Project Name:	MARSHALL & WINSTON	Sampling Condition:	Cool & Intact
Project Number:	LOCO DINERO - FINAL SAMPLES	Sample Received By:	Tamara Oldaker
Project Location:	LEA COUNTY, NM		

Sample ID: 13 H (H221191-11)

BTEx 8021B		mg/kg		Analyzed By: MS\						
Analyte	Result	Reporting Limit	Analyzed	Method Blank	BS	% Recovery	True Value QC	RPD	Qualifier	
Benzene*	<0.050	0.050	03/29/2022	ND	1.73	86.5	2.00	0.403		
Toluene*	<0.050	0.050	03/29/2022	ND	2.04	102	2.00	0.0959		
Ethylbenzene*	<0.050	0.050	03/29/2022	ND	2.18	109	2.00	0.821		
Total Xylenes*	<0.150	0.150	03/29/2022	ND	6.76	113	6.00	0.707		
Total BTEx	<0.300	0.300	03/29/2022	ND						

Surrogate: 4-Bromofluorobenzene (PID) 105 % 69.9-140

Chloride, SM4500CI-B		mg/kg		Analyzed By: GM						
Analyte	Result	Reporting Limit	Analyzed	Method Blank	BS	% Recovery	True Value QC	RPD	Qualifier	
Chloride	64.0	16.0	03/29/2022	ND	416	104	400	0.00		

TPH 8015M		mg/kg		Analyzed By: MS					
Analyte	Result	Reporting Limit	Analyzed	Method Blank	BS	% Recovery	True Value QC	RPD	Qualifier
GRO C6-C10*	<10.0	10.0	03/30/2022	ND	186	92.8	200	3.42	
DRO >C10-C28*	105	10.0	03/30/2022	ND	180	90.0	200	3.04	
EXT DRO >C28-C36	24.5	10.0	03/30/2022	ND					

Surrogate: 1-Chlorooctane 95.7 % 66.9-136

Surrogate: 1-Chlorooctadecane 105 % 59.5-142

Cardinal Laboratories

*=Accredited Analyte

PLEASE NOTE: Liability and Damages. Cardinal's liability and client's exclusive remedy for any claim arising, whether based in contract or tort, shall be limited to the amount paid by client for analyses. All claims, including those for negligence and any other cause whatsoever shall be deemed waived unless made in writing and received by Cardinal within thirty (30) days after completion of the applicable service. In no event shall Cardinal be liable for incidental or consequential damages, including, without limitation, business interruptions, loss of use, or loss of profits incurred by client, its subsidiaries, affiliates or successors arising out of or related to the performance of the services hereunder by Cardinal, regardless of whether such claim is based upon any of the above stated reasons or otherwise. Results relate only to the samples identified above. This report shall not be reproduced except in full with written approval of Cardinal Laboratories.

Celey D. Keene, Lab Director/Quality Manager



PHONE (575) 393-2326 ° 101 E. MARLAND ° HOBBS, NM 88240

Analytical Results For:

RX-SOIL INC.
 ZACH ROBBINS
 201 MAIN STREET, SUITE 1360
 FORT WORTH TX, 76102
 Fax To: NA

Received:	03/25/2022	Sampling Date:	03/24/2022
Reported:	03/31/2022	Sampling Type:	Soil
Project Name:	MARSHALL & WINSTON	Sampling Condition:	Cool & Intact
Project Number:	LOCO DINERO - FINAL SAMPLES	Sample Received By:	Tamara Oldaker
Project Location:	LEA COUNTY, NM		

Sample ID: 13 I (H221191-12)

BTEx 8021B		mg/kg		Analyzed By: MS\						
Analyte	Result	Reporting Limit	Analyzed	Method Blank	BS	% Recovery	True Value QC	RPD	Qualifier	
Benzene*	<0.050	0.050	03/29/2022	ND	1.73	86.5	2.00	0.403		
Toluene*	<0.050	0.050	03/29/2022	ND	2.04	102	2.00	0.0959		
Ethylbenzene*	<0.050	0.050	03/29/2022	ND	2.18	109	2.00	0.821		
Total Xylenes*	<0.150	0.150	03/29/2022	ND	6.76	113	6.00	0.707		
Total BTEx	<0.300	0.300	03/29/2022	ND						

Surrogate: 4-Bromofluorobenzene (PID) 105 % 69.9-140

Chloride, SM4500CI-B		mg/kg		Analyzed By: GM						
Analyte	Result	Reporting Limit	Analyzed	Method Blank	BS	% Recovery	True Value QC	RPD	Qualifier	
Chloride	32.0	16.0	03/29/2022	ND	416	104	400	0.00		

TPH 8015M		mg/kg		Analyzed By: MS					
Analyte	Result	Reporting Limit	Analyzed	Method Blank	BS	% Recovery	True Value QC	RPD	Qualifier
GRO C6-C10*	<10.0	10.0	03/30/2022	ND	186	92.8	200	3.42	
DRO >C10-C28*	<10.0	10.0	03/30/2022	ND	180	90.0	200	3.04	
EXT DRO >C28-C36	<10.0	10.0	03/30/2022	ND					

Surrogate: 1-Chlorooctane 87.7 % 66.9-136

Surrogate: 1-Chlorooctadecane 95.3 % 59.5-142

Cardinal Laboratories

*=Accredited Analyte

PLEASE NOTE: Liability and Damages. Cardinal's liability and client's exclusive remedy for any claim arising, whether based in contract or tort, shall be limited to the amount paid by client for analyses. All claims, including those for negligence and any other cause whatsoever shall be deemed waived unless made in writing and received by Cardinal within thirty (30) days after completion of the applicable service. In no event shall Cardinal be liable for incidental or consequential damages, including, without limitation, business interruptions, loss of use, or loss of profits incurred by client, its subsidiaries, affiliates or successors arising out of or related to the performance of the services hereunder by Cardinal, regardless of whether such claim is based upon any of the above stated reasons or otherwise. Results relate only to the samples identified above. This report shall not be reproduced except in full with written approval of Cardinal Laboratories.

Celey D. Keene, Lab Director/Quality Manager



PHONE (575) 393-2326 ° 101 E. MARLAND ° HOBBS, NM 88240

Analytical Results For:

RX-SOIL INC.
 ZACH ROBBINS
 201 MAIN STREET, SUITE 1360
 FORT WORTH TX, 76102
 Fax To: NA

Received:	03/25/2022	Sampling Date:	03/24/2022
Reported:	03/31/2022	Sampling Type:	Soil
Project Name:	MARSHALL & WINSTON	Sampling Condition:	Cool & Intact
Project Number:	LOCO DINERO - FINAL SAMPLES	Sample Received By:	Tamara Oldaker
Project Location:	LEA COUNTY, NM		

Sample ID: 13 J (H221191-13)

BTX 8021B			mg/kg							
			Analyzed By: MS\							
Analyte	Result	Reporting Limit	Analyzed	Method Blank	BS	% Recovery	True Value QC	RPD	Qualifier	
Benzene*	<0.050	0.050	03/29/2022	ND	1.73	86.5	2.00	0.403		
Toluene*	<0.050	0.050	03/29/2022	ND	2.04	102	2.00	0.0959		
Ethylbenzene*	<0.050	0.050	03/29/2022	ND	2.18	109	2.00	0.821		
Total Xylenes*	<0.150	0.150	03/29/2022	ND	6.76	113	6.00	0.707		
Total BTX	<0.300	0.300	03/29/2022	ND						

Surrogate: 4-Bromofluorobenzene (PID) 105 % 69.9-140

Chloride, SM4500CI-B			mg/kg							
			Analyzed By: GM							
Analyte	Result	Reporting Limit	Analyzed	Method Blank	BS	% Recovery	True Value QC	RPD	Qualifier	
Chloride	64.0	16.0	03/29/2022	ND	416	104	400	0.00		

TPH 8015M			mg/kg							
			Analyzed By: MS							
Analyte	Result	Reporting Limit	Analyzed	Method Blank	BS	% Recovery	True Value QC	RPD	Qualifier	
GRO C6-C10*	<10.0	10.0	03/30/2022	ND	186	92.8	200	3.42		
DRO >C10-C28*	191	10.0	03/30/2022	ND	180	90.0	200	3.04		
EXT DRO >C28-C36	37.4	10.0	03/30/2022	ND						

Surrogate: 1-Chlorooctane 93.7 % 66.9-136

Surrogate: 1-Chlorooctadecane 106 % 59.5-142

Cardinal Laboratories

*=Accredited Analyte

PLEASE NOTE: Liability and Damages. Cardinal's liability and client's exclusive remedy for any claim arising, whether based in contract or tort, shall be limited to the amount paid by client for analyses. All claims, including those for negligence and any other cause whatsoever shall be deemed waived unless made in writing and received by Cardinal within thirty (30) days after completion of the applicable service. In no event shall Cardinal be liable for incidental or consequential damages, including, without limitation, business interruptions, loss of use, or loss of profits incurred by client, its subsidiaries, affiliates or successors arising out of or related to the performance of the services hereunder by Cardinal, regardless of whether such claim is based upon any of the above stated reasons or otherwise. Results relate only to the samples identified above. This report shall not be reproduced except in full with written approval of Cardinal Laboratories.

Celey D. Keene, Lab Director/Quality Manager



PHONE (575) 393-2326 ° 101 E. MARLAND ° HOBBS, NM 88240

Analytical Results For:

RX-SOIL INC.
 ZACH ROBBINS
 201 MAIN STREET, SUITE 1360
 FORT WORTH TX, 76102
 Fax To: NA

Received:	03/25/2022	Sampling Date:	03/24/2022
Reported:	03/31/2022	Sampling Type:	Soil
Project Name:	MARSHALL & WINSTON	Sampling Condition:	Cool & Intact
Project Number:	LOCO DINERO - FINAL SAMPLES	Sample Received By:	Tamara Oldaker
Project Location:	LEA COUNTY, NM		

Sample ID: 13 K (H221191-14)

BTX 8021B		mg/kg		Analyzed By: MS\					
Analyte	Result	Reporting Limit	Analyzed	Method Blank	BS	% Recovery	True Value QC	RPD	Qualifier
Benzene*	<0.050	0.050	03/29/2022	ND	1.73	86.5	2.00	0.403	
Toluene*	<0.050	0.050	03/29/2022	ND	2.04	102	2.00	0.0959	
Ethylbenzene*	<0.050	0.050	03/29/2022	ND	2.18	109	2.00	0.821	
Total Xylenes*	<0.150	0.150	03/29/2022	ND	6.76	113	6.00	0.707	
Total BTX	<0.300	0.300	03/29/2022	ND					

Surrogate: 4-Bromofluorobenzene (PID) 105 % 69.9-140

Chloride, SM4500CI-B		mg/kg		Analyzed By: GM						
Analyte	Result	Reporting Limit	Analyzed	Method Blank	BS	% Recovery	True Value QC	RPD	Qualifier	
Chloride	16.0	16.0	03/29/2022	ND	416	104	400	0.00		

TPH 8015M		mg/kg		Analyzed By: MS					
Analyte	Result	Reporting Limit	Analyzed	Method Blank	BS	% Recovery	True Value QC	RPD	Qualifier
GRO C6-C10*	<10.0	10.0	03/30/2022	ND	186	92.8	200	3.42	
DRO >C10-C28*	24.9	10.0	03/30/2022	ND	180	90.0	200	3.04	
EXT DRO >C28-C36	<10.0	10.0	03/30/2022	ND					

Surrogate: 1-Chlorooctane 97.6 % 66.9-136

Surrogate: 1-Chlorooctadecane 104 % 59.5-142

Cardinal Laboratories

*=Accredited Analyte

PLEASE NOTE: Liability and Damages. Cardinal's liability and client's exclusive remedy for any claim arising, whether based in contract or tort, shall be limited to the amount paid by client for analyses. All claims, including those for negligence and any other cause whatsoever shall be deemed waived unless made in writing and received by Cardinal within thirty (30) days after completion of the applicable service. In no event shall Cardinal be liable for incidental or consequential damages, including, without limitation, business interruptions, loss of use, or loss of profits incurred by client, its subsidiaries, affiliates or successors arising out of or related to the performance of the services hereunder by Cardinal, regardless of whether such claim is based upon any of the above stated reasons or otherwise. Results relate only to the samples identified above. This report shall not be reproduced except in full with written approval of Cardinal Laboratories.

Celey D. Keene, Lab Director/Quality Manager



PHONE (575) 393-2326 ° 101 E. MARLAND ° HOBBS, NM 88240

Analytical Results For:

RX-SOIL INC.
 ZACH ROBBINS
 201 MAIN STREET, SUITE 1360
 FORT WORTH TX, 76102
 Fax To: NA

Received:	03/25/2022	Sampling Date:	03/24/2022
Reported:	03/31/2022	Sampling Type:	Soil
Project Name:	MARSHALL & WINSTON	Sampling Condition:	Cool & Intact
Project Number:	LOCO DINERO - FINAL SAMPLES	Sample Received By:	Tamara Oldaker
Project Location:	LEA COUNTY, NM		

Sample ID: 13 L (H221191-15)

BTX 8021B			mg/kg							
			Analyzed By: MS\							
Analyte	Result	Reporting Limit	Analyzed	Method Blank	BS	% Recovery	True Value QC	RPD	Qualifier	
Benzene*	<0.050	0.050	03/29/2022	ND	1.73	86.5	2.00	0.403		
Toluene*	<0.050	0.050	03/29/2022	ND	2.04	102	2.00	0.0959		
Ethylbenzene*	<0.050	0.050	03/29/2022	ND	2.18	109	2.00	0.821		
Total Xylenes*	<0.150	0.150	03/29/2022	ND	6.76	113	6.00	0.707		
Total BTX	<0.300	0.300	03/29/2022	ND						

Surrogate: 4-Bromofluorobenzene (PID) 105 % 69.9-140

Chloride, SM4500CI-B			mg/kg							
			Analyzed By: GM							
Analyte	Result	Reporting Limit	Analyzed	Method Blank	BS	% Recovery	True Value QC	RPD	Qualifier	
Chloride	48.0	16.0	03/29/2022	ND	416	104	400	0.00		

TPH 8015M			mg/kg							
			Analyzed By: MS							
Analyte	Result	Reporting Limit	Analyzed	Method Blank	BS	% Recovery	True Value QC	RPD	Qualifier	
GRO C6-C10*	<10.0	10.0	03/30/2022	ND	186	92.8	200	3.42		
DRO >C10-C28*	45.7	10.0	03/30/2022	ND	180	90.0	200	3.04		
EXT DRO >C28-C36	<10.0	10.0	03/30/2022	ND						

Surrogate: 1-Chlorooctane 90.6 % 66.9-136

Surrogate: 1-Chlorooctadecane 98.3 % 59.5-142

Cardinal Laboratories

*=Accredited Analyte

PLEASE NOTE: Liability and Damages. Cardinal's liability and client's exclusive remedy for any claim arising, whether based in contract or tort, shall be limited to the amount paid by client for analyses. All claims, including those for negligence and any other cause whatsoever shall be deemed waived unless made in writing and received by Cardinal within thirty (30) days after completion of the applicable service. In no event shall Cardinal be liable for incidental or consequential damages, including, without limitation, business interruptions, loss of use, or loss of profits incurred by client, its subsidiaries, affiliates or successors arising out of or related to the performance of the services hereunder by Cardinal, regardless of whether such claim is based upon any of the above stated reasons or otherwise. Results relate only to the samples identified above. This report shall not be reproduced except in full with written approval of Cardinal Laboratories.

Celey D. Keene, Lab Director/Quality Manager



PHONE (575) 393-2326 ° 101 E. MARLAND ° HOBBS, NM 88240

Analytical Results For:

RX-SOIL INC.
 ZACH ROBBINS
 201 MAIN STREET, SUITE 1360
 FORT WORTH TX, 76102
 Fax To: NA

Received:	03/25/2022	Sampling Date:	03/24/2022
Reported:	03/31/2022	Sampling Type:	Soil
Project Name:	MARSHALL & WINSTON	Sampling Condition:	Cool & Intact
Project Number:	LOCO DINERO - FINAL SAMPLES	Sample Received By:	Tamara Oldaker
Project Location:	LEA COUNTY, NM		

Sample ID: 13 M (H221191-16)

BTEx 8021B		mg/kg		Analyzed By: MS\					
Analyte	Result	Reporting Limit	Analyzed	Method Blank	BS	% Recovery	True Value QC	RPD	Qualifier
Benzene*	<0.050	0.050	03/29/2022	ND	1.73	86.5	2.00	0.403	
Toluene*	<0.050	0.050	03/29/2022	ND	2.04	102	2.00	0.0959	
Ethylbenzene*	<0.050	0.050	03/29/2022	ND	2.18	109	2.00	0.821	
Total Xylenes*	<0.150	0.150	03/29/2022	ND	6.76	113	6.00	0.707	
Total BTEx	<0.300	0.300	03/29/2022	ND					

Surrogate: 4-Bromofluorobenzene (PID) 105 % 69.9-140

Chloride, SM4500CI-B		mg/kg		Analyzed By: GM					
Analyte	Result	Reporting Limit	Analyzed	Method Blank	BS	% Recovery	True Value QC	RPD	Qualifier
Chloride	48.0	16.0	03/29/2022	ND	416	104	400	0.00	

TPH 8015M		mg/kg		Analyzed By: MS					
Analyte	Result	Reporting Limit	Analyzed	Method Blank	BS	% Recovery	True Value QC	RPD	Qualifier
GRO C6-C10*	<10.0	10.0	03/30/2022	ND	186	92.8	200	3.42	
DRO >C10-C28*	20.8	10.0	03/30/2022	ND	180	90.0	200	3.04	
EXT DRO >C28-C36	<10.0	10.0	03/30/2022	ND					

Surrogate: 1-Chlorooctane 93.0 % 66.9-136

Surrogate: 1-Chlorooctadecane 100 % 59.5-142

Cardinal Laboratories

*=Accredited Analyte

PLEASE NOTE: Liability and Damages. Cardinal's liability and client's exclusive remedy for any claim arising, whether based in contract or tort, shall be limited to the amount paid by client for analyses. All claims, including those for negligence and any other cause whatsoever shall be deemed waived unless made in writing and received by Cardinal within thirty (30) days after completion of the applicable service. In no event shall Cardinal be liable for incidental or consequential damages, including, without limitation, business interruptions, loss of use, or loss of profits incurred by client, its subsidiaries, affiliates or successors arising out of or related to the performance of the services hereunder by Cardinal, regardless of whether such claim is based upon any of the above stated reasons or otherwise. Results relate only to the samples identified above. This report shall not be reproduced except in full with written approval of Cardinal Laboratories.

Celey D. Keene, Lab Director/Quality Manager



PHONE (575) 393-2326 ° 101 E. MARLAND ° HOBBS, NM 88240

Analytical Results For:

RX-SOIL INC.
 ZACH ROBBINS
 201 MAIN STREET, SUITE 1360
 FORT WORTH TX, 76102
 Fax To: NA

Received:	03/25/2022	Sampling Date:	03/24/2022
Reported:	03/31/2022	Sampling Type:	Soil
Project Name:	MARSHALL & WINSTON	Sampling Condition:	Cool & Intact
Project Number:	LOCO DINERO - FINAL SAMPLES	Sample Received By:	Tamara Oldaker
Project Location:	LEA COUNTY, NM		

Sample ID: 14 E (H221191-17)

BTEx 8021B		mg/kg		Analyzed By: MS\						
Analyte	Result	Reporting Limit	Analyzed	Method Blank	BS	% Recovery	True Value QC	RPD	Qualifier	
Benzene*	<0.050	0.050	03/29/2022	ND	1.73	86.5	2.00	0.403		
Toluene*	<0.050	0.050	03/29/2022	ND	2.04	102	2.00	0.0959		
Ethylbenzene*	<0.050	0.050	03/29/2022	ND	2.18	109	2.00	0.821		
Total Xylenes*	<0.150	0.150	03/29/2022	ND	6.76	113	6.00	0.707		
Total BTEx	<0.300	0.300	03/29/2022	ND						

Surrogate: 4-Bromofluorobenzene (PID) 105 % 69.9-140

Chloride, SM4500CI-B		mg/kg		Analyzed By: GM						
Analyte	Result	Reporting Limit	Analyzed	Method Blank	BS	% Recovery	True Value QC	RPD	Qualifier	
Chloride	48.0	16.0	03/29/2022	ND	416	104	400	0.00		

TPH 8015M		mg/kg		Analyzed By: MS					
Analyte	Result	Reporting Limit	Analyzed	Method Blank	BS	% Recovery	True Value QC	RPD	Qualifier
GRO C6-C10*	<10.0	10.0	03/30/2022	ND	186	92.8	200	3.42	
DRO >C10-C28*	12.7	10.0	03/30/2022	ND	180	90.0	200	3.04	
EXT DRO >C28-C36	<10.0	10.0	03/30/2022	ND					

Surrogate: 1-Chlorooctane 96.3 % 66.9-136

Surrogate: 1-Chlorooctadecane 105 % 59.5-142

Cardinal Laboratories

*=Accredited Analyte

PLEASE NOTE: Liability and Damages. Cardinal's liability and client's exclusive remedy for any claim arising, whether based in contract or tort, shall be limited to the amount paid by client for analyses. All claims, including those for negligence and any other cause whatsoever shall be deemed waived unless made in writing and received by Cardinal within thirty (30) days after completion of the applicable service. In no event shall Cardinal be liable for incidental or consequential damages, including, without limitation, business interruptions, loss of use, or loss of profits incurred by client, its subsidiaries, affiliates or successors arising out of or related to the performance of the services hereunder by Cardinal, regardless of whether such claim is based upon any of the above stated reasons or otherwise. Results relate only to the samples identified above. This report shall not be reproduced except in full with written approval of Cardinal Laboratories.

Celey D. Keene, Lab Director/Quality Manager



PHONE (575) 393-2326 ° 101 E. MARLAND ° HOBBS, NM 88240

Analytical Results For:

RX-SOIL INC.
 ZACH ROBBINS
 201 MAIN STREET, SUITE 1360
 FORT WORTH TX, 76102
 Fax To: NA

Received:	03/25/2022	Sampling Date:	03/24/2022
Reported:	03/31/2022	Sampling Type:	Soil
Project Name:	MARSHALL & WINSTON	Sampling Condition:	Cool & Intact
Project Number:	LOCO DINERO - FINAL SAMPLES	Sample Received By:	Tamara Oldaker
Project Location:	LEA COUNTY, NM		

Sample ID: 14 F (H221191-18)

BTEx 8021B		mg/kg		Analyzed By: MS\						
Analyte	Result	Reporting Limit	Analyzed	Method Blank	BS	% Recovery	True Value QC	RPD	Qualifier	
Benzene*	<0.050	0.050	03/29/2022	ND	1.73	86.5	2.00	0.403		
Toluene*	<0.050	0.050	03/29/2022	ND	2.04	102	2.00	0.0959		
Ethylbenzene*	<0.050	0.050	03/29/2022	ND	2.18	109	2.00	0.821		
Total Xylenes*	<0.150	0.150	03/29/2022	ND	6.76	113	6.00	0.707		
Total BTEx	<0.300	0.300	03/29/2022	ND						

Surrogate: 4-Bromofluorobenzene (PID) 104 % 69.9-140

Chloride, SM4500CI-B		mg/kg		Analyzed By: GM						
Analyte	Result	Reporting Limit	Analyzed	Method Blank	BS	% Recovery	True Value QC	RPD	Qualifier	
Chloride	48.0	16.0	03/29/2022	ND	416	104	400	0.00		

TPH 8015M		mg/kg		Analyzed By: MS					
Analyte	Result	Reporting Limit	Analyzed	Method Blank	BS	% Recovery	True Value QC	RPD	Qualifier
GRO C6-C10*	<10.0	10.0	03/29/2022	ND	198	99.2	200	2.47	
DRO >C10-C28*	134	10.0	03/29/2022	ND	235	118	200	2.57	
EXT DRO >C28-C36	20.9	10.0	03/29/2022	ND					

Surrogate: 1-Chlorooctane 87.0 % 66.9-136

Surrogate: 1-Chlorooctadecane 92.2 % 59.5-142

Cardinal Laboratories

*=Accredited Analyte

PLEASE NOTE: Liability and Damages. Cardinal's liability and client's exclusive remedy for any claim arising, whether based in contract or tort, shall be limited to the amount paid by client for analyses. All claims, including those for negligence and any other cause whatsoever shall be deemed waived unless made in writing and received by Cardinal within thirty (30) days after completion of the applicable service. In no event shall Cardinal be liable for incidental or consequential damages, including, without limitation, business interruptions, loss of use, or loss of profits incurred by client, its subsidiaries, affiliates or successors arising out of or related to the performance of the services hereunder by Cardinal, regardless of whether such claim is based upon any of the above stated reasons or otherwise. Results relate only to the samples identified above. This report shall not be reproduced except in full with written approval of Cardinal Laboratories.

Celey D. Keene, Lab Director/Quality Manager



PHONE (575) 393-2326 ° 101 E. MARLAND ° HOBBS, NM 88240

Analytical Results For:

RX-SOIL INC.
 ZACH ROBBINS
 201 MAIN STREET, SUITE 1360
 FORT WORTH TX, 76102
 Fax To: NA

Received:	03/25/2022	Sampling Date:	03/24/2022
Reported:	03/31/2022	Sampling Type:	Soil
Project Name:	MARSHALL & WINSTON	Sampling Condition:	Cool & Intact
Project Number:	LOCO DINERO - FINAL SAMPLES	Sample Received By:	Tamara Oldaker
Project Location:	LEA COUNTY, NM		

Sample ID: 14 G (H221191-19)

BTEx 8021B		mg/kg		Analyzed By: MS\						
Analyte	Result	Reporting Limit	Analyzed	Method Blank	BS	% Recovery	True Value QC	RPD	Qualifier	
Benzene*	<0.050	0.050	03/29/2022	ND	1.73	86.5	2.00	0.403		
Toluene*	<0.050	0.050	03/29/2022	ND	2.04	102	2.00	0.0959		
Ethylbenzene*	<0.050	0.050	03/29/2022	ND	2.18	109	2.00	0.821		
Total Xylenes*	<0.150	0.150	03/29/2022	ND	6.76	113	6.00	0.707		
Total BTEx	<0.300	0.300	03/29/2022	ND						

Surrogate: 4-Bromofluorobenzene (PID) 105 % 69.9-140

Chloride, SM4500CI-B		mg/kg		Analyzed By: GM						
Analyte	Result	Reporting Limit	Analyzed	Method Blank	BS	% Recovery	True Value QC	RPD	Qualifier	
Chloride	48.0	16.0	03/29/2022	ND	416	104	400	0.00		

TPH 8015M		mg/kg		Analyzed By: MS					
Analyte	Result	Reporting Limit	Analyzed	Method Blank	BS	% Recovery	True Value QC	RPD	Qualifier
GRO C6-C10*	<10.0	10.0	03/29/2022	ND	198	99.2	200	2.47	
DRO >C10-C28*	313	10.0	03/29/2022	ND	235	118	200	2.57	
EXT DRO >C28-C36	66.9	10.0	03/29/2022	ND					

Surrogate: 1-Chlorooctane 85.0 % 66.9-136

Surrogate: 1-Chlorooctadecane 99.7 % 59.5-142

Cardinal Laboratories

*=Accredited Analyte

PLEASE NOTE: Liability and Damages. Cardinal's liability and client's exclusive remedy for any claim arising, whether based in contract or tort, shall be limited to the amount paid by client for analyses. All claims, including those for negligence and any other cause whatsoever shall be deemed waived unless made in writing and received by Cardinal within thirty (30) days after completion of the applicable service. In no event shall Cardinal be liable for incidental or consequential damages, including, without limitation, business interruptions, loss of use, or loss of profits incurred by client, its subsidiaries, affiliates or successors arising out of or related to the performance of the services hereunder by Cardinal, regardless of whether such claim is based upon any of the above stated reasons or otherwise. Results relate only to the samples identified above. This report shall not be reproduced except in full with written approval of Cardinal Laboratories.

Celey D. Keene, Lab Director/Quality Manager



PHONE (575) 393-2326 ° 101 E. MARLAND ° HOBBS, NM 88240

Analytical Results For:

RX-SOIL INC.
 ZACH ROBBINS
 201 MAIN STREET, SUITE 1360
 FORT WORTH TX, 76102
 Fax To: NA

Received:	03/25/2022	Sampling Date:	03/24/2022
Reported:	03/31/2022	Sampling Type:	Soil
Project Name:	MARSHALL & WINSTON	Sampling Condition:	Cool & Intact
Project Number:	LOCO DINERO - FINAL SAMPLES	Sample Received By:	Tamara Oldaker
Project Location:	LEA COUNTY, NM		

Sample ID: 14 H (H221191-20)

BTEx 8021B		mg/kg		Analyzed By: MS\						
Analyte	Result	Reporting Limit	Analyzed	Method Blank	BS	% Recovery	True Value QC	RPD	Qualifier	
Benzene*	<0.050	0.050	03/29/2022	ND	1.73	86.5	2.00	0.403		
Toluene*	<0.050	0.050	03/29/2022	ND	2.04	102	2.00	0.0959		
Ethylbenzene*	<0.050	0.050	03/29/2022	ND	2.18	109	2.00	0.821		
Total Xylenes*	<0.150	0.150	03/29/2022	ND	6.76	113	6.00	0.707		
Total BTEx	<0.300	0.300	03/29/2022	ND						

Surrogate: 4-Bromofluorobenzene (PID) 104 % 69.9-140

Chloride, SM4500CI-B		mg/kg		Analyzed By: GM						
Analyte	Result	Reporting Limit	Analyzed	Method Blank	BS	% Recovery	True Value QC	RPD	Qualifier	
Chloride	32.0	16.0	03/29/2022	ND	416	104	400	0.00		

TPH 8015M		mg/kg		Analyzed By: MS					
Analyte	Result	Reporting Limit	Analyzed	Method Blank	BS	% Recovery	True Value QC	RPD	Qualifier
GRO C6-C10*	<10.0	10.0	03/29/2022	ND	198	99.2	200	2.47	
DRO >C10-C28*	64.2	10.0	03/29/2022	ND	235	118	200	2.57	
EXT DRO >C28-C36	12.9	10.0	03/29/2022	ND					

Surrogate: 1-Chlorooctane 91.8 % 66.9-136

Surrogate: 1-Chlorooctadecane 93.4 % 59.5-142

Cardinal Laboratories

*=Accredited Analyte

PLEASE NOTE: Liability and Damages. Cardinal's liability and client's exclusive remedy for any claim arising, whether based in contract or tort, shall be limited to the amount paid by client for analyses. All claims, including those for negligence and any other cause whatsoever shall be deemed waived unless made in writing and received by Cardinal within thirty (30) days after completion of the applicable service. In no event shall Cardinal be liable for incidental or consequential damages, including, without limitation, business interruptions, loss of use, or loss of profits incurred by client, its subsidiaries, affiliates or successors arising out of or related to the performance of the services hereunder by Cardinal, regardless of whether such claim is based upon any of the above stated reasons or otherwise. Results relate only to the samples identified above. This report shall not be reproduced except in full with written approval of Cardinal Laboratories.

Celey D. Keene, Lab Director/Quality Manager



PHONE (575) 393-2326 ° 101 E. MARLAND ° HOBBS, NM 88240

Analytical Results For:

RX-SOIL INC.
 ZACH ROBBINS
 201 MAIN STREET, SUITE 1360
 FORT WORTH TX, 76102
 Fax To: NA

Received:	03/25/2022	Sampling Date:	03/24/2022
Reported:	03/31/2022	Sampling Type:	Soil
Project Name:	MARSHALL & WINSTON	Sampling Condition:	Cool & Intact
Project Number:	LOCO DINERO - FINAL SAMPLES	Sample Received By:	Tamara Oldaker
Project Location:	LEA COUNTY, NM		

Sample ID: 14 I (H221191-21)

BTEx 8021B		mg/kg		Analyzed By: MS\						
Analyte	Result	Reporting Limit	Analyzed	Method Blank	BS	% Recovery	True Value QC	RPD	Qualifier	
Benzene*	<0.050	0.050	03/29/2022	ND	1.73	86.5	2.00	0.403		
Toluene*	<0.050	0.050	03/29/2022	ND	2.04	102	2.00	0.0959		
Ethylbenzene*	<0.050	0.050	03/29/2022	ND	2.18	109	2.00	0.821		
Total Xylenes*	<0.150	0.150	03/29/2022	ND	6.76	113	6.00	0.707		
Total BTEx	<0.300	0.300	03/29/2022	ND						

Surrogate: 4-Bromofluorobenzene (PID) 105 % 69.9-140

Chloride, SM4500CI-B		mg/kg		Analyzed By: GM						
Analyte	Result	Reporting Limit	Analyzed	Method Blank	BS	% Recovery	True Value QC	RPD	Qualifier	
Chloride	16.0	16.0	03/29/2022	ND	416	104	400	0.00		

TPH 8015M		mg/kg		Analyzed By: MS					
Analyte	Result	Reporting Limit	Analyzed	Method Blank	BS	% Recovery	True Value QC	RPD	Qualifier
GRO C6-C10*	<10.0	10.0	03/29/2022	ND	198	99.2	200	2.47	
DRO >C10-C28*	<10.0	10.0	03/29/2022	ND	235	118	200	2.57	
EXT DRO >C28-C36	<10.0	10.0	03/29/2022	ND					

Surrogate: 1-Chlorooctane 87.2 % 66.9-136

Surrogate: 1-Chlorooctadecane 85.3 % 59.5-142

Cardinal Laboratories

*=Accredited Analyte

PLEASE NOTE: Liability and Damages. Cardinal's liability and client's exclusive remedy for any claim arising, whether based in contract or tort, shall be limited to the amount paid by client for analyses. All claims, including those for negligence and any other cause whatsoever shall be deemed waived unless made in writing and received by Cardinal within thirty (30) days after completion of the applicable service. In no event shall Cardinal be liable for incidental or consequential damages, including, without limitation, business interruptions, loss of use, or loss of profits incurred by client, its subsidiaries, affiliates or successors arising out of or related to the performance of the services hereunder by Cardinal, regardless of whether such claim is based upon any of the above stated reasons or otherwise. Results relate only to the samples identified above. This report shall not be reproduced except in full with written approval of Cardinal Laboratories.

Celey D. Keene, Lab Director/Quality Manager



PHONE (575) 393-2326 ° 101 E. MARLAND ° HOBBS, NM 88240

Analytical Results For:

RX-SOIL INC.
 ZACH ROBBINS
 201 MAIN STREET, SUITE 1360
 FORT WORTH TX, 76102
 Fax To: NA

Received:	03/25/2022	Sampling Date:	03/24/2022
Reported:	03/31/2022	Sampling Type:	Soil
Project Name:	MARSHALL & WINSTON	Sampling Condition:	Cool & Intact
Project Number:	LOCO DINERO - FINAL SAMPLES	Sample Received By:	Tamara Oldaker
Project Location:	LEA COUNTY, NM		

Sample ID: 14 J (H221191-22)

BTEx 8021B		mg/kg		Analyzed By: MS\						
Analyte	Result	Reporting Limit	Analyzed	Method Blank	BS	% Recovery	True Value QC	RPD	Qualifier	
Benzene*	<0.050	0.050	03/29/2022	ND	1.73	86.5	2.00	0.403		
Toluene*	<0.050	0.050	03/29/2022	ND	2.04	102	2.00	0.0959		
Ethylbenzene*	<0.050	0.050	03/29/2022	ND	2.18	109	2.00	0.821		
Total Xylenes*	<0.150	0.150	03/29/2022	ND	6.76	113	6.00	0.707		
Total BTEx	<0.300	0.300	03/29/2022	ND						

Surrogate: 4-Bromofluorobenzene (PID) 104 % 69.9-140

Chloride, SM4500CI-B		mg/kg		Analyzed By: GM						
Analyte	Result	Reporting Limit	Analyzed	Method Blank	BS	% Recovery	True Value QC	RPD	Qualifier	
Chloride	80.0	16.0	03/29/2022	ND	416	104	400	0.00		

TPH 8015M		mg/kg		Analyzed By: MS					
Analyte	Result	Reporting Limit	Analyzed	Method Blank	BS	% Recovery	True Value QC	RPD	Qualifier
GRO C6-C10*	<10.0	10.0	03/29/2022	ND	198	99.2	200	2.47	
DRO >C10-C28*	167	10.0	03/29/2022	ND	235	118	200	2.57	
EXT DRO >C28-C36	24.6	10.0	03/29/2022	ND					

Surrogate: 1-Chlorooctane 91.1 % 66.9-136

Surrogate: 1-Chlorooctadecane 96.9 % 59.5-142

Cardinal Laboratories

*=Accredited Analyte

PLEASE NOTE: Liability and Damages. Cardinal's liability and client's exclusive remedy for any claim arising, whether based in contract or tort, shall be limited to the amount paid by client for analyses. All claims, including those for negligence and any other cause whatsoever shall be deemed waived unless made in writing and received by Cardinal within thirty (30) days after completion of the applicable service. In no event shall Cardinal be liable for incidental or consequential damages, including, without limitation, business interruptions, loss of use, or loss of profits incurred by client, its subsidiaries, affiliates or successors arising out of or related to the performance of the services hereunder by Cardinal, regardless of whether such claim is based upon any of the above stated reasons or otherwise. Results relate only to the samples identified above. This report shall not be reproduced except in full with written approval of Cardinal Laboratories.

Celey D. Keene, Lab Director/Quality Manager



PHONE (575) 393-2326 ° 101 E. MARLAND ° HOBBS, NM 88240

Analytical Results For:

RX-SOIL INC.
 ZACH ROBBINS
 201 MAIN STREET, SUITE 1360
 FORT WORTH TX, 76102
 Fax To: NA

Received:	03/25/2022	Sampling Date:	03/24/2022
Reported:	03/31/2022	Sampling Type:	Soil
Project Name:	MARSHALL & WINSTON	Sampling Condition:	Cool & Intact
Project Number:	LOCO DINERO - FINAL SAMPLES	Sample Received By:	Tamara Oldaker
Project Location:	LEA COUNTY, NM		

Sample ID: 14 K (H221191-23)

BTX 8021B		mg/kg		Analyzed By: MS\					
Analyte	Result	Reporting Limit	Analyzed	Method Blank	BS	% Recovery	True Value QC	RPD	Qualifier
Benzene*	<0.050	0.050	03/29/2022	ND	1.73	86.5	2.00	0.403	
Toluene*	<0.050	0.050	03/29/2022	ND	2.04	102	2.00	0.0959	
Ethylbenzene*	<0.050	0.050	03/29/2022	ND	2.18	109	2.00	0.821	
Total Xylenes*	<0.150	0.150	03/29/2022	ND	6.76	113	6.00	0.707	
Total BTX	<0.300	0.300	03/29/2022	ND					

Surrogate: 4-Bromofluorobenzene (PID) 105 % 69.9-140

Chloride, SM4500CI-B		mg/kg		Analyzed By: GM						
Analyte	Result	Reporting Limit	Analyzed	Method Blank	BS	% Recovery	True Value QC	RPD	Qualifier	
Chloride	304	16.0	03/29/2022	ND	416	104	400	0.00		

TPH 8015M		mg/kg		Analyzed By: MS				S-04	
Analyte	Result	Reporting Limit	Analyzed	Method Blank	BS	% Recovery	True Value QC	RPD	Qualifier
GRO C6-C10*	<10.0	10.0	03/29/2022	ND	198	99.2	200	2.47	
DRO >C10-C28*	2100	10.0	03/29/2022	ND	235	118	200	2.57	
EXT DRO >C28-C36	411	10.0	03/29/2022	ND					

Surrogate: 1-Chlorooctane 94.0 % 66.9-136

Surrogate: 1-Chlorooctadecane 170 % 59.5-142

Cardinal Laboratories

*=Accredited Analyte

PLEASE NOTE: Liability and Damages. Cardinal's liability and client's exclusive remedy for any claim arising, whether based in contract or tort, shall be limited to the amount paid by client for analyses. All claims, including those for negligence and any other cause whatsoever shall be deemed waived unless made in writing and received by Cardinal within thirty (30) days after completion of the applicable service. In no event shall Cardinal be liable for incidental or consequential damages, including, without limitation, business interruptions, loss of use, or loss of profits incurred by client, its subsidiaries, affiliates or successors arising out of or related to the performance of the services hereunder by Cardinal, regardless of whether such claim is based upon any of the above stated reasons or otherwise. Results relate only to the samples identified above. This report shall not be reproduced except in full with written approval of Cardinal Laboratories.

Celey D. Keene, Lab Director/Quality Manager



PHONE (575) 393-2326 ° 101 E. MARLAND ° HOBBS, NM 88240

Analytical Results For:

RX-SOIL INC.
 ZACH ROBBINS
 201 MAIN STREET, SUITE 1360
 FORT WORTH TX, 76102
 Fax To: NA

Received:	03/25/2022	Sampling Date:	03/24/2022
Reported:	03/31/2022	Sampling Type:	Soil
Project Name:	MARSHALL & WINSTON	Sampling Condition:	Cool & Intact
Project Number:	LOCO DINERO - FINAL SAMPLES	Sample Received By:	Tamara Oldaker
Project Location:	LEA COUNTY, NM		

Sample ID: 14 L (H221191-24)

BTEx 8021B		mg/kg		Analyzed By: MS\						
Analyte	Result	Reporting Limit	Analyzed	Method Blank	BS	% Recovery	True Value QC	RPD	Qualifier	
Benzene*	<0.050	0.050	03/29/2022	ND	1.73	86.5	2.00	0.403		
Toluene*	<0.050	0.050	03/29/2022	ND	2.04	102	2.00	0.0959		
Ethylbenzene*	<0.050	0.050	03/29/2022	ND	2.18	109	2.00	0.821		
Total Xylenes*	<0.150	0.150	03/29/2022	ND	6.76	113	6.00	0.707		
Total BTEx	<0.300	0.300	03/29/2022	ND						

Surrogate: 4-Bromofluorobenzene (PID) 106 % 69.9-140

Chloride, SM4500Cl-B		mg/kg		Analyzed By: GM						
Analyte	Result	Reporting Limit	Analyzed	Method Blank	BS	% Recovery	True Value QC	RPD	Qualifier	
Chloride	16.0	16.0	03/29/2022	ND	416	104	400	0.00		

TPH 8015M		mg/kg		Analyzed By: MS					
Analyte	Result	Reporting Limit	Analyzed	Method Blank	BS	% Recovery	True Value QC	RPD	Qualifier
GRO C6-C10*	<10.0	10.0	03/29/2022	ND	198	99.2	200	2.47	
DRO >C10-C28*	<10.0	10.0	03/29/2022	ND	235	118	200	2.57	
EXT DRO >C28-C36	<10.0	10.0	03/29/2022	ND					

Surrogate: 1-Chlorooctane 86.3 % 66.9-136

Surrogate: 1-Chlorooctadecane 84.2 % 59.5-142

Cardinal Laboratories

*=Accredited Analyte

PLEASE NOTE: Liability and Damages. Cardinal's liability and client's exclusive remedy for any claim arising, whether based in contract or tort, shall be limited to the amount paid by client for analyses. All claims, including those for negligence and any other cause whatsoever shall be deemed waived unless made in writing and received by Cardinal within thirty (30) days after completion of the applicable service. In no event shall Cardinal be liable for incidental or consequential damages, including, without limitation, business interruptions, loss of use, or loss of profits incurred by client, its subsidiaries, affiliates or successors arising out of or related to the performance of the services hereunder by Cardinal, regardless of whether such claim is based upon any of the above stated reasons or otherwise. Results relate only to the samples identified above. This report shall not be reproduced except in full with written approval of Cardinal Laboratories.

Celey D. Keene, Lab Director/Quality Manager



PHONE (575) 393-2326 ° 101 E. MARLAND ° HOBBS, NM 88240

Analytical Results For:

RX-SOIL INC.
ZACH ROBBINS
201 MAIN STREET, SUITE 1360
FORT WORTH TX, 76102
Fax To: NA

Received:	03/25/2022	Sampling Date:	03/24/2022
Reported:	03/31/2022	Sampling Type:	Soil
Project Name:	MARSHALL & WINSTON	Sampling Condition:	Cool & Intact
Project Number:	LOCO DINERO - FINAL SAMPLES	Sample Received By:	Tamara Oldaker
Project Location:	LEA COUNTY, NM		

Sample ID: 14 M (H221191-25)

BTEx 8021B		mg/kg		Analyzed By: MS\						
Analyte	Result	Reporting Limit	Analyzed	Method Blank	BS	% Recovery	True Value QC	RPD	Qualifier	
Benzene*	<0.050	0.050	03/29/2022	ND	1.73	86.5	2.00	0.403		
Toluene*	<0.050	0.050	03/29/2022	ND	2.04	102	2.00	0.0959		
Ethylbenzene*	<0.050	0.050	03/29/2022	ND	2.18	109	2.00	0.821		
Total Xylenes*	<0.150	0.150	03/29/2022	ND	6.76	113	6.00	0.707		
Total BTEx	<0.300	0.300	03/29/2022	ND						

Surrogate: 4-Bromofluorobenzene (PID) 104 % 69.9-140

Chloride, SM4500CI-B		mg/kg		Analyzed By: GM						
Analyte	Result	Reporting Limit	Analyzed	Method Blank	BS	% Recovery	True Value QC	RPD	Qualifier	
Chloride	272	16.0	03/29/2022	ND	416	104	400	0.00		

TPH 8015M		mg/kg		Analyzed By: MS					
Analyte	Result	Reporting Limit	Analyzed	Method Blank	BS	% Recovery	True Value QC	RPD	Qualifier
GRO C6-C10*	<10.0	10.0	03/29/2022	ND	198	99.2	200	2.47	
DRO >C10-C28*	940	10.0	03/29/2022	ND	235	118	200	2.57	
EXT DRO >C28-C36	243	10.0	03/29/2022	ND					

Surrogate: 1-Chlorooctane 91.5 % 66.9-136

Surrogate: 1-Chlorooctadecane 122 % 59.5-142

Cardinal Laboratories

*=Accredited Analyte

PLEASE NOTE: Liability and Damages. Cardinal's liability and client's exclusive remedy for any claim arising, whether based in contract or tort, shall be limited to the amount paid by client for analyses. All claims, including those for negligence and any other cause whatsoever shall be deemed waived unless made in writing and received by Cardinal within thirty (30) days after completion of the applicable service. In no event shall Cardinal be liable for incidental or consequential damages, including, without limitation, business interruptions, loss of use, or loss of profits incurred by client, its subsidiaries, affiliates or successors arising out of or related to the performance of the services hereunder by Cardinal, regardless of whether such claim is based upon any of the above stated reasons or otherwise. Results relate only to the samples identified above. This report shall not be reproduced except in full with written approval of Cardinal Laboratories.

Celey D. Keene, Lab Director/Quality Manager



PHONE (575) 393-2326 ° 101 E. MARLAND ° HOBBS, NM 88240

Analytical Results For:

RX-SOIL INC.
 ZACH ROBBINS
 201 MAIN STREET, SUITE 1360
 FORT WORTH TX, 76102
 Fax To: NA

Received:	03/25/2022	Sampling Date:	03/24/2022
Reported:	03/31/2022	Sampling Type:	Soil
Project Name:	MARSHALL & WINSTON	Sampling Condition:	Cool & Intact
Project Number:	LOCO DINERO - FINAL SAMPLES	Sample Received By:	Tamara Oldaker
Project Location:	LEA COUNTY, NM		

Sample ID: 14 N (H221191-26)

BTEX 8021B		mg/kg		Analyzed By: MS\						
Analyte	Result	Reporting Limit	Analyzed	Method Blank	BS	% Recovery	True Value QC	RPD	Qualifier	
Benzene*	<0.050	0.050	03/29/2022	ND	1.73	86.5	2.00	0.403		
Toluene*	<0.050	0.050	03/29/2022	ND	2.04	102	2.00	0.0959		
Ethylbenzene*	<0.050	0.050	03/29/2022	ND	2.18	109	2.00	0.821		
Total Xylenes*	<0.150	0.150	03/29/2022	ND	6.76	113	6.00	0.707		
Total BTEX	<0.300	0.300	03/29/2022	ND						

Surrogate: 4-Bromofluorobenzene (PID) 106 % 69.9-140

Chloride, SM4500Cl-B		mg/kg		Analyzed By: GM						
Analyte	Result	Reporting Limit	Analyzed	Method Blank	BS	% Recovery	True Value QC	RPD	Qualifier	
Chloride	128	16.0	03/29/2022	ND	416	104	400	0.00		

TPH 8015M		mg/kg		Analyzed By: MS					
Analyte	Result	Reporting Limit	Analyzed	Method Blank	BS	% Recovery	True Value QC	RPD	Qualifier
GRO C6-C10*	<10.0	10.0	03/29/2022	ND	198	99.2	200	2.47	
DRO >C10-C28*	299	10.0	03/29/2022	ND	235	118	200	2.57	
EXT DRO >C28-C36	81.8	10.0	03/29/2022	ND					

Surrogate: 1-Chlorooctane 82.5 % 66.9-136

Surrogate: 1-Chlorooctadecane 99.1 % 59.5-142

Cardinal Laboratories

*=Accredited Analyte

PLEASE NOTE: Liability and Damages. Cardinal's liability and client's exclusive remedy for any claim arising, whether based in contract or tort, shall be limited to the amount paid by client for analyses. All claims, including those for negligence and any other cause whatsoever shall be deemed waived unless made in writing and received by Cardinal within thirty (30) days after completion of the applicable service. In no event shall Cardinal be liable for incidental or consequential damages, including, without limitation, business interruptions, loss of use, or loss of profits incurred by client, its subsidiaries, affiliates or successors arising out of or related to the performance of the services hereunder by Cardinal, regardless of whether such claim is based upon any of the above stated reasons or otherwise. Results relate only to the samples identified above. This report shall not be reproduced except in full with written approval of Cardinal Laboratories.

Celey D. Keene, Lab Director/Quality Manager



PHONE (575) 393-2326 ° 101 E. MARLAND ° HOBBS, NM 88240

Analytical Results For:

RX-SOIL INC.
 ZACH ROBBINS
 201 MAIN STREET, SUITE 1360
 FORT WORTH TX, 76102
 Fax To: NA

Received:	03/25/2022	Sampling Date:	03/24/2022
Reported:	03/31/2022	Sampling Type:	Soil
Project Name:	MARSHALL & WINSTON	Sampling Condition:	Cool & Intact
Project Number:	LOCO DINERO - FINAL SAMPLES	Sample Received By:	Tamara Oldaker
Project Location:	LEA COUNTY, NM		

Sample ID: 15 E (H221191-27)

BTEx 8021B		mg/kg		Analyzed By: MS						
Analyte	Result	Reporting Limit	Analyzed	Method Blank	BS	% Recovery	True Value QC	RPD	Qualifier	
Benzene*	<0.050	0.050	03/28/2022	ND	1.75	87.5	2.00	0.742		
Toluene*	<0.050	0.050	03/28/2022	ND	2.09	105	2.00	0.868		
Ethylbenzene*	<0.050	0.050	03/28/2022	ND	2.14	107	2.00	0.805		
Total Xylenes*	<0.150	0.150	03/28/2022	ND	6.65	111	6.00	0.639		
Total BTEx	<0.300	0.300	03/28/2022	ND						

Surrogate: 4-Bromofluorobenzene (PID) 104 % 69.9-140

Chloride, SM4500CI-B		mg/kg		Analyzed By: GM					
Analyte	Result	Reporting Limit	Analyzed	Method Blank	BS	% Recovery	True Value QC	RPD	Qualifier
Chloride	64.0	16.0	03/29/2022	ND	416	104	400	0.00	

TPH 8015M		mg/kg		Analyzed By: MS					
Analyte	Result	Reporting Limit	Analyzed	Method Blank	BS	% Recovery	True Value QC	RPD	Qualifier
GRO C6-C10*	<10.0	10.0	03/29/2022	ND	198	99.2	200	2.47	
DRO >C10-C28*	208	10.0	03/29/2022	ND	235	118	200	2.57	
EXT DRO >C28-C36	44.7	10.0	03/29/2022	ND					

Surrogate: 1-Chlorooctane 87.8 % 66.9-136

Surrogate: 1-Chlorooctadecane 96.8 % 59.5-142

Cardinal Laboratories

*=Accredited Analyte

PLEASE NOTE: Liability and Damages. Cardinal's liability and client's exclusive remedy for any claim arising, whether based in contract or tort, shall be limited to the amount paid by client for analyses. All claims, including those for negligence and any other cause whatsoever shall be deemed waived unless made in writing and received by Cardinal within thirty (30) days after completion of the applicable service. In no event shall Cardinal be liable for incidental or consequential damages, including, without limitation, business interruptions, loss of use, or loss of profits incurred by client, its subsidiaries, affiliates or successors arising out of or related to the performance of the services hereunder by Cardinal, regardless of whether such claim is based upon any of the above stated reasons or otherwise. Results relate only to the samples identified above. This report shall not be reproduced except in full with written approval of Cardinal Laboratories.

Celey D. Keene, Lab Director/Quality Manager



PHONE (575) 393-2326 ° 101 E. MARLAND ° HOBBS, NM 88240

Analytical Results For:

RX-SOIL INC.
 ZACH ROBBINS
 201 MAIN STREET, SUITE 1360
 FORT WORTH TX, 76102
 Fax To: NA

Received:	03/25/2022	Sampling Date:	03/24/2022
Reported:	03/31/2022	Sampling Type:	Soil
Project Name:	MARSHALL & WINSTON	Sampling Condition:	Cool & Intact
Project Number:	LOCO DINERO - FINAL SAMPLES	Sample Received By:	Tamara Oldaker
Project Location:	LEA COUNTY, NM		

Sample ID: 15 F (H221191-28)

BTEx 8021B		mg/kg		Analyzed By: MS						
Analyte	Result	Reporting Limit	Analyzed	Method Blank	BS	% Recovery	True Value QC	RPD	Qualifier	
Benzene*	<0.050	0.050	03/28/2022	ND	1.75	87.5	2.00	0.742		
Toluene*	<0.050	0.050	03/28/2022	ND	2.09	105	2.00	0.868		
Ethylbenzene*	<0.050	0.050	03/28/2022	ND	2.14	107	2.00	0.805		
Total Xylenes*	<0.150	0.150	03/28/2022	ND	6.65	111	6.00	0.639		
Total BTEx	<0.300	0.300	03/28/2022	ND						

Surrogate: 4-Bromofluorobenzene (PID) 103 % 69.9-140

Chloride, SM4500CI-B		mg/kg		Analyzed By: GM					
Analyte	Result	Reporting Limit	Analyzed	Method Blank	BS	% Recovery	True Value QC	RPD	Qualifier
Chloride	48.0	16.0	03/29/2022	ND	416	104	400	0.00	

TPH 8015M		mg/kg		Analyzed By: MS					
Analyte	Result	Reporting Limit	Analyzed	Method Blank	BS	% Recovery	True Value QC	RPD	Qualifier
GRO C6-C10*	<10.0	10.0	03/29/2022	ND	198	99.2	200	2.47	
DRO >C10-C28*	352	10.0	03/29/2022	ND	235	118	200	2.57	
EXT DRO >C28-C36	68.1	10.0	03/29/2022	ND					

Surrogate: 1-Chlorooctane 87.6 % 66.9-136

Surrogate: 1-Chlorooctadecane 101 % 59.5-142

Cardinal Laboratories

*=Accredited Analyte

PLEASE NOTE: Liability and Damages. Cardinal's liability and client's exclusive remedy for any claim arising, whether based in contract or tort, shall be limited to the amount paid by client for analyses. All claims, including those for negligence and any other cause whatsoever shall be deemed waived unless made in writing and received by Cardinal within thirty (30) days after completion of the applicable service. In no event shall Cardinal be liable for incidental or consequential damages, including, without limitation, business interruptions, loss of use, or loss of profits incurred by client, its subsidiaries, affiliates or successors arising out of or related to the performance of the services hereunder by Cardinal, regardless of whether such claim is based upon any of the above stated reasons or otherwise. Results relate only to the samples identified above. This report shall not be reproduced except in full with written approval of Cardinal Laboratories.

Celey D. Keene, Lab Director/Quality Manager



PHONE (575) 393-2326 ° 101 E. MARLAND ° HOBBS, NM 88240

Analytical Results For:

RX-SOIL INC.
 ZACH ROBBINS
 201 MAIN STREET, SUITE 1360
 FORT WORTH TX, 76102
 Fax To: NA

Received:	03/25/2022	Sampling Date:	03/24/2022
Reported:	03/31/2022	Sampling Type:	Soil
Project Name:	MARSHALL & WINSTON	Sampling Condition:	Cool & Intact
Project Number:	LOCO DINERO - FINAL SAMPLES	Sample Received By:	Tamara Oldaker
Project Location:	LEA COUNTY, NM		

Sample ID: 15 G (H221191-29)

BTEx 8021B		mg/kg		Analyzed By: MS						
Analyte	Result	Reporting Limit	Analyzed	Method Blank	BS	% Recovery	True Value QC	RPD	Qualifier	
Benzene*	<0.050	0.050	03/29/2022	ND	1.75	87.5	2.00	0.742		
Toluene*	<0.050	0.050	03/29/2022	ND	2.09	105	2.00	0.868		
Ethylbenzene*	<0.050	0.050	03/29/2022	ND	2.14	107	2.00	0.805		
Total Xylenes*	<0.150	0.150	03/29/2022	ND	6.65	111	6.00	0.639		
Total BTEx	<0.300	0.300	03/29/2022	ND						

Surrogate: 4-Bromofluorobenzene (PID) 105 % 69.9-140

Chloride, SM4500CI-B		mg/kg		Analyzed By: GM						
Analyte	Result	Reporting Limit	Analyzed	Method Blank	BS	% Recovery	True Value QC	RPD	Qualifier	
Chloride	48.0	16.0	03/29/2022	ND	416	104	400	0.00		

TPH 8015M		mg/kg		Analyzed By: MS					
Analyte	Result	Reporting Limit	Analyzed	Method Blank	BS	% Recovery	True Value QC	RPD	Qualifier
GRO C6-C10*	<10.0	10.0	03/29/2022	ND	198	99.2	200	2.47	
DRO >C10-C28*	461	10.0	03/29/2022	ND	235	118	200	2.57	
EXT DRO >C28-C36	97.3	10.0	03/29/2022	ND					

Surrogate: 1-Chlorooctane 87.5 % 66.9-136

Surrogate: 1-Chlorooctadecane 107 % 59.5-142

Cardinal Laboratories

*=Accredited Analyte

PLEASE NOTE: Liability and Damages. Cardinal's liability and client's exclusive remedy for any claim arising, whether based in contract or tort, shall be limited to the amount paid by client for analyses. All claims, including those for negligence and any other cause whatsoever shall be deemed waived unless made in writing and received by Cardinal within thirty (30) days after completion of the applicable service. In no event shall Cardinal be liable for incidental or consequential damages, including, without limitation, business interruptions, loss of use, or loss of profits incurred by client, its subsidiaries, affiliates or successors arising out of or related to the performance of the services hereunder by Cardinal, regardless of whether such claim is based upon any of the above stated reasons or otherwise. Results relate only to the samples identified above. This report shall not be reproduced except in full with written approval of Cardinal Laboratories.

Celey D. Keene, Lab Director/Quality Manager



PHONE (575) 393-2326 ° 101 E. MARLAND ° HOBBS, NM 88240

Analytical Results For:

RX-SOIL INC.
 ZACH ROBBINS
 201 MAIN STREET, SUITE 1360
 FORT WORTH TX, 76102
 Fax To: NA

Received:	03/25/2022	Sampling Date:	03/24/2022
Reported:	03/31/2022	Sampling Type:	Soil
Project Name:	MARSHALL & WINSTON	Sampling Condition:	Cool & Intact
Project Number:	LOCO DINERO - FINAL SAMPLES	Sample Received By:	Tamara Oldaker
Project Location:	LEA COUNTY, NM		

Sample ID: 15 H (H221191-30)

BTEx 8021B		mg/kg		Analyzed By: MS						
Analyte	Result	Reporting Limit	Analyzed	Method Blank	BS	% Recovery	True Value QC	RPD	Qualifier	
Benzene*	<0.050	0.050	03/29/2022	ND	1.75	87.5	2.00	0.742		
Toluene*	<0.050	0.050	03/29/2022	ND	2.09	105	2.00	0.868		
Ethylbenzene*	<0.050	0.050	03/29/2022	ND	2.14	107	2.00	0.805		
Total Xylenes*	<0.150	0.150	03/29/2022	ND	6.65	111	6.00	0.639		
Total BTEx	<0.300	0.300	03/29/2022	ND						

Surrogate: 4-Bromofluorobenzene (PID) 102 % 69.9-140

Chloride, SM4500CI-B		mg/kg		Analyzed By: GM					
Analyte	Result	Reporting Limit	Analyzed	Method Blank	BS	% Recovery	True Value QC	RPD	Qualifier
Chloride	32.0	16.0	03/29/2022	ND	416	104	400	0.00	

TPH 8015M		mg/kg		Analyzed By: MS					
Analyte	Result	Reporting Limit	Analyzed	Method Blank	BS	% Recovery	True Value QC	RPD	Qualifier
GRO C6-C10*	<10.0	10.0	03/29/2022	ND	234	117	200	5.10	
DRO >C10-C28*	98.6	10.0	03/29/2022	ND	169	84.3	200	4.67	
EXT DRO >C28-C36	18.3	10.0	03/29/2022	ND					

Surrogate: 1-Chlorooctane 91.1 % 66.9-136

Surrogate: 1-Chlorooctadecane 100 % 59.5-142

Cardinal Laboratories

*=Accredited Analyte

PLEASE NOTE: Liability and Damages. Cardinal's liability and client's exclusive remedy for any claim arising, whether based in contract or tort, shall be limited to the amount paid by client for analyses. All claims, including those for negligence and any other cause whatsoever shall be deemed waived unless made in writing and received by Cardinal within thirty (30) days after completion of the applicable service. In no event shall Cardinal be liable for incidental or consequential damages, including, without limitation, business interruptions, loss of use, or loss of profits incurred by client, its subsidiaries, affiliates or successors arising out of or related to the performance of the services hereunder by Cardinal, regardless of whether such claim is based upon any of the above stated reasons or otherwise. Results relate only to the samples identified above. This report shall not be reproduced except in full with written approval of Cardinal Laboratories.

Celey D. Keene, Lab Director/Quality Manager



PHONE (575) 393-2326 ° 101 E. MARLAND ° HOBBS, NM 88240

Analytical Results For:

RX-SOIL INC.
 ZACH ROBBINS
 201 MAIN STREET, SUITE 1360
 FORT WORTH TX, 76102
 Fax To: NA

Received:	03/25/2022	Sampling Date:	03/24/2022
Reported:	03/31/2022	Sampling Type:	Soil
Project Name:	MARSHALL & WINSTON	Sampling Condition:	Cool & Intact
Project Number:	LOCO DINERO - FINAL SAMPLES	Sample Received By:	Tamara Oldaker
Project Location:	LEA COUNTY, NM		

Sample ID: 15 I (H221191-31)

BTEx 8021B		mg/kg		Analyzed By: MS						
Analyte	Result	Reporting Limit	Analyzed	Method Blank	BS	% Recovery	True Value QC	RPD	Qualifier	
Benzene*	<0.050	0.050	03/29/2022	ND	1.75	87.5	2.00	0.742		
Toluene*	<0.050	0.050	03/29/2022	ND	2.09	105	2.00	0.868		
Ethylbenzene*	<0.050	0.050	03/29/2022	ND	2.14	107	2.00	0.805		
Total Xylenes*	<0.150	0.150	03/29/2022	ND	6.65	111	6.00	0.639		
Total BTEx	<0.300	0.300	03/29/2022	ND						

Surrogate: 4-Bromofluorobenzene (PID) 103 % 69.9-140

Chloride, SM4500CI-B		mg/kg		Analyzed By: GM					
Analyte	Result	Reporting Limit	Analyzed	Method Blank	BS	% Recovery	True Value QC	RPD	Qualifier
Chloride	48.0	16.0	03/29/2022	ND	416	104	400	0.00	

TPH 8015M		mg/kg		Analyzed By: MS					
Analyte	Result	Reporting Limit	Analyzed	Method Blank	BS	% Recovery	True Value QC	RPD	Qualifier
GRO C6-C10*	<10.0	10.0	03/29/2022	ND	234	117	200	5.10	
DRO >C10-C28*	<10.0	10.0	03/29/2022	ND	169	84.3	200	4.67	
EXT DRO >C28-C36	<10.0	10.0	03/29/2022	ND					

Surrogate: 1-Chlorooctane 85.6 % 66.9-136

Surrogate: 1-Chlorooctadecane 90.5 % 59.5-142

Cardinal Laboratories

*=Accredited Analyte

PLEASE NOTE: Liability and Damages. Cardinal's liability and client's exclusive remedy for any claim arising, whether based in contract or tort, shall be limited to the amount paid by client for analyses. All claims, including those for negligence and any other cause whatsoever shall be deemed waived unless made in writing and received by Cardinal within thirty (30) days after completion of the applicable service. In no event shall Cardinal be liable for incidental or consequential damages, including, without limitation, business interruptions, loss of use, or loss of profits incurred by client, its subsidiaries, affiliates or successors arising out of or related to the performance of the services hereunder by Cardinal, regardless of whether such claim is based upon any of the above stated reasons or otherwise. Results relate only to the samples identified above. This report shall not be reproduced except in full with written approval of Cardinal Laboratories.

Celey D. Keene, Lab Director/Quality Manager



PHONE (575) 393-2326 ° 101 E. MARLAND ° HOBBS, NM 88240

Analytical Results For:

RX-SOIL INC.
 ZACH ROBBINS
 201 MAIN STREET, SUITE 1360
 FORT WORTH TX, 76102
 Fax To: NA

Received:	03/25/2022	Sampling Date:	03/24/2022
Reported:	03/31/2022	Sampling Type:	Soil
Project Name:	MARSHALL & WINSTON	Sampling Condition:	Cool & Intact
Project Number:	LOCO DINERO - FINAL SAMPLES	Sample Received By:	Tamara Oldaker
Project Location:	LEA COUNTY, NM		

Sample ID: 15 J (H221191-32)

BTEx 8021B		mg/kg		Analyzed By: MS						
Analyte	Result	Reporting Limit	Analyzed	Method Blank	BS	% Recovery	True Value QC	RPD	Qualifier	
Benzene*	<0.050	0.050	03/29/2022	ND	1.75	87.5	2.00	0.742		
Toluene*	<0.050	0.050	03/29/2022	ND	2.09	105	2.00	0.868		
Ethylbenzene*	<0.050	0.050	03/29/2022	ND	2.14	107	2.00	0.805		
Total Xylenes*	<0.150	0.150	03/29/2022	ND	6.65	111	6.00	0.639		
Total BTEx	<0.300	0.300	03/29/2022	ND						

Surrogate: 4-Bromofluorobenzene (PID) 104 % 69.9-140

Chloride, SM4500Cl-B		mg/kg		Analyzed By: GM						
Analyte	Result	Reporting Limit	Analyzed	Method Blank	BS	% Recovery	True Value QC	RPD	Qualifier	
Chloride	48.0	16.0	03/29/2022	ND	416	104	400	0.00		

TPH 8015M		mg/kg		Analyzed By: MS					
Analyte	Result	Reporting Limit	Analyzed	Method Blank	BS	% Recovery	True Value QC	RPD	Qualifier
GRO C6-C10*	<10.0	10.0	03/29/2022	ND	234	117	200	5.10	
DRO >C10-C28*	244	10.0	03/29/2022	ND	169	84.3	200	4.67	
EXT DRO >C28-C36	50.9	10.0	03/29/2022	ND					

Surrogate: 1-Chlorooctane 90.3 % 66.9-136

Surrogate: 1-Chlorooctadecane 111 % 59.5-142

Cardinal Laboratories

*=Accredited Analyte

PLEASE NOTE: Liability and Damages. Cardinal's liability and client's exclusive remedy for any claim arising, whether based in contract or tort, shall be limited to the amount paid by client for analyses. All claims, including those for negligence and any other cause whatsoever shall be deemed waived unless made in writing and received by Cardinal within thirty (30) days after completion of the applicable service. In no event shall Cardinal be liable for incidental or consequential damages, including, without limitation, business interruptions, loss of use, or loss of profits incurred by client, its subsidiaries, affiliates or successors arising out of or related to the performance of the services hereunder by Cardinal, regardless of whether such claim is based upon any of the above stated reasons or otherwise. Results relate only to the samples identified above. This report shall not be reproduced except in full with written approval of Cardinal Laboratories.

Celey D. Keene, Lab Director/Quality Manager



PHONE (575) 393-2326 ° 101 E. MARLAND ° HOBBS, NM 88240

Analytical Results For:

RX-SOIL INC.
 ZACH ROBBINS
 201 MAIN STREET, SUITE 1360
 FORT WORTH TX, 76102
 Fax To: NA

Received:	03/25/2022	Sampling Date:	03/24/2022
Reported:	03/31/2022	Sampling Type:	Soil
Project Name:	MARSHALL & WINSTON	Sampling Condition:	Cool & Intact
Project Number:	LOCO DINERO - FINAL SAMPLES	Sample Received By:	Tamara Oldaker
Project Location:	LEA COUNTY, NM		

Sample ID: 15 K (H221191-33)

BTEx 8021B		mg/kg		Analyzed By: MS						
Analyte	Result	Reporting Limit	Analyzed	Method Blank	BS	% Recovery	True Value QC	RPD	Qualifier	
Benzene*	<0.050	0.050	03/29/2022	ND	1.75	87.5	2.00	0.742		
Toluene*	<0.050	0.050	03/29/2022	ND	2.09	105	2.00	0.868		
Ethylbenzene*	<0.050	0.050	03/29/2022	ND	2.14	107	2.00	0.805		
Total Xylenes*	<0.150	0.150	03/29/2022	ND	6.65	111	6.00	0.639		
Total BTEx	<0.300	0.300	03/29/2022	ND						

Surrogate: 4-Bromofluorobenzene (PID) 104 % 69.9-140

Chloride, SM4500CI-B		mg/kg		Analyzed By: GM						
Analyte	Result	Reporting Limit	Analyzed	Method Blank	BS	% Recovery	True Value QC	RPD	Qualifier	
Chloride	32.0	16.0	03/29/2022	ND	416	104	400	0.00		

TPH 8015M		mg/kg		Analyzed By: MS					
Analyte	Result	Reporting Limit	Analyzed	Method Blank	BS	% Recovery	True Value QC	RPD	Qualifier
GRO C6-C10*	<10.0	10.0	03/29/2022	ND	234	117	200	5.10	
DRO >C10-C28*	23.5	10.0	03/29/2022	ND	169	84.3	200	4.67	
EXT DRO >C28-C36	<10.0	10.0	03/29/2022	ND					

Surrogate: 1-Chlorooctane 80.8 % 66.9-136

Surrogate: 1-Chlorooctadecane 85.5 % 59.5-142

Cardinal Laboratories

*=Accredited Analyte

PLEASE NOTE: Liability and Damages. Cardinal's liability and client's exclusive remedy for any claim arising, whether based in contract or tort, shall be limited to the amount paid by client for analyses. All claims, including those for negligence and any other cause whatsoever shall be deemed waived unless made in writing and received by Cardinal within thirty (30) days after completion of the applicable service. In no event shall Cardinal be liable for incidental or consequential damages, including, without limitation, business interruptions, loss of use, or loss of profits incurred by client, its subsidiaries, affiliates or successors arising out of or related to the performance of the services hereunder by Cardinal, regardless of whether such claim is based upon any of the above stated reasons or otherwise. Results relate only to the samples identified above. This report shall not be reproduced except in full with written approval of Cardinal Laboratories.

Celey D. Keene, Lab Director/Quality Manager



PHONE (575) 393-2326 ° 101 E. MARLAND ° HOBBS, NM 88240

Analytical Results For:

RX-SOIL INC.
 ZACH ROBBINS
 201 MAIN STREET, SUITE 1360
 FORT WORTH TX, 76102
 Fax To: NA

Received:	03/25/2022	Sampling Date:	03/24/2022
Reported:	03/31/2022	Sampling Type:	Soil
Project Name:	MARSHALL & WINSTON	Sampling Condition:	Cool & Intact
Project Number:	LOCO DINERO - FINAL SAMPLES	Sample Received By:	Tamara Oldaker
Project Location:	LEA COUNTY, NM		

Sample ID: 15 L (H221191-34)

BTEx 8021B		mg/kg		Analyzed By: MS						
Analyte	Result	Reporting Limit	Analyzed	Method Blank	BS	% Recovery	True Value QC	RPD	Qualifier	
Benzene*	<0.050	0.050	03/29/2022	ND	1.75	87.5	2.00	0.742		
Toluene*	<0.050	0.050	03/29/2022	ND	2.09	105	2.00	0.868		
Ethylbenzene*	<0.050	0.050	03/29/2022	ND	2.14	107	2.00	0.805		
Total Xylenes*	<0.150	0.150	03/29/2022	ND	6.65	111	6.00	0.639		
Total BTEx	<0.300	0.300	03/29/2022	ND						

Surrogate: 4-Bromofluorobenzene (PID) 104 % 69.9-140

Chloride, SM4500CI-B		mg/kg		Analyzed By: GM						
Analyte	Result	Reporting Limit	Analyzed	Method Blank	BS	% Recovery	True Value QC	RPD	Qualifier	
Chloride	16.0	16.0	03/29/2022	ND	432	108	400	0.00		

TPH 8015M		mg/kg		Analyzed By: MS					
Analyte	Result	Reporting Limit	Analyzed	Method Blank	BS	% Recovery	True Value QC	RPD	Qualifier
GRO C6-C10*	<10.0	10.0	03/29/2022	ND	234	117	200	5.10	
DRO >C10-C28*	<10.0	10.0	03/29/2022	ND	169	84.3	200	4.67	
EXT DRO >C28-C36	<10.0	10.0	03/29/2022	ND					

Surrogate: 1-Chlorooctane 98.2 % 66.9-136

Surrogate: 1-Chlorooctadecane 104 % 59.5-142

Cardinal Laboratories

*=Accredited Analyte

PLEASE NOTE: Liability and Damages. Cardinal's liability and client's exclusive remedy for any claim arising, whether based in contract or tort, shall be limited to the amount paid by client for analyses. All claims, including those for negligence and any other cause whatsoever shall be deemed waived unless made in writing and received by Cardinal within thirty (30) days after completion of the applicable service. In no event shall Cardinal be liable for incidental or consequential damages, including, without limitation, business interruptions, loss of use, or loss of profits incurred by client, its subsidiaries, affiliates or successors arising out of or related to the performance of the services hereunder by Cardinal, regardless of whether such claim is based upon any of the above stated reasons or otherwise. Results relate only to the samples identified above. This report shall not be reproduced except in full with written approval of Cardinal Laboratories.

Celey D. Keene, Lab Director/Quality Manager



PHONE (575) 393-2326 ° 101 E. MARLAND ° HOBBS, NM 88240

Analytical Results For:

RX-SOIL INC.
 ZACH ROBBINS
 201 MAIN STREET, SUITE 1360
 FORT WORTH TX, 76102
 Fax To: NA

Received:	03/25/2022	Sampling Date:	03/24/2022
Reported:	03/31/2022	Sampling Type:	Soil
Project Name:	MARSHALL & WINSTON	Sampling Condition:	Cool & Intact
Project Number:	LOCO DINERO - FINAL SAMPLES	Sample Received By:	Tamara Oldaker
Project Location:	LEA COUNTY, NM		

Sample ID: 15 M (H221191-35)

BTEx 8021B		mg/kg		Analyzed By: MS						
Analyte	Result	Reporting Limit	Analyzed	Method Blank	BS	% Recovery	True Value QC	RPD	Qualifier	
Benzene*	<0.050	0.050	03/29/2022	ND	1.75	87.5	2.00	0.742		
Toluene*	<0.050	0.050	03/29/2022	ND	2.09	105	2.00	0.868		
Ethylbenzene*	<0.050	0.050	03/29/2022	ND	2.14	107	2.00	0.805		
Total Xylenes*	<0.150	0.150	03/29/2022	ND	6.65	111	6.00	0.639		
Total BTEx	<0.300	0.300	03/29/2022	ND						

Surrogate: 4-Bromofluorobenzene (PID) 104 % 69.9-140

Chloride, SM4500CI-B		mg/kg		Analyzed By: GM					
Analyte	Result	Reporting Limit	Analyzed	Method Blank	BS	% Recovery	True Value QC	RPD	Qualifier
Chloride	48.0	16.0	03/29/2022	ND	432	108	400	0.00	

TPH 8015M		mg/kg		Analyzed By: MS					
Analyte	Result	Reporting Limit	Analyzed	Method Blank	BS	% Recovery	True Value QC	RPD	Qualifier
GRO C6-C10*	<10.0	10.0	03/29/2022	ND	234	117	200	5.10	
DRO >C10-C28*	78.7	10.0	03/29/2022	ND	169	84.3	200	4.67	
EXT DRO >C28-C36	19.1	10.0	03/29/2022	ND					

Surrogate: 1-Chlorooctane 98.6 % 66.9-136

Surrogate: 1-Chlorooctadecane 109 % 59.5-142

Cardinal Laboratories

*=Accredited Analyte

PLEASE NOTE: Liability and Damages. Cardinal's liability and client's exclusive remedy for any claim arising, whether based in contract or tort, shall be limited to the amount paid by client for analyses. All claims, including those for negligence and any other cause whatsoever shall be deemed waived unless made in writing and received by Cardinal within thirty (30) days after completion of the applicable service. In no event shall Cardinal be liable for incidental or consequential damages, including, without limitation, business interruptions, loss of use, or loss of profits incurred by client, its subsidiaries, affiliates or successors arising out of or related to the performance of the services hereunder by Cardinal, regardless of whether such claim is based upon any of the above stated reasons or otherwise. Results relate only to the samples identified above. This report shall not be reproduced except in full with written approval of Cardinal Laboratories.

Celey D. Keene, Lab Director/Quality Manager



PHONE (575) 393-2326 ° 101 E. MARLAND ° HOBBS, NM 88240

Analytical Results For:

RX-SOIL INC.
 ZACH ROBBINS
 201 MAIN STREET, SUITE 1360
 FORT WORTH TX, 76102
 Fax To: NA

Received:	03/25/2022	Sampling Date:	03/24/2022
Reported:	03/31/2022	Sampling Type:	Soil
Project Name:	MARSHALL & WINSTON	Sampling Condition:	Cool & Intact
Project Number:	LOCO DINERO - FINAL SAMPLES	Sample Received By:	Tamara Oldaker
Project Location:	LEA COUNTY, NM		

Sample ID: 15 N (H221191-36)

BTX 8021B		mg/kg		Analyzed By: MS					
Analyte	Result	Reporting Limit	Analyzed	Method Blank	BS	% Recovery	True Value QC	RPD	Qualifier
Benzene*	<0.050	0.050	03/29/2022	ND	1.75	87.5	2.00	0.742	
Toluene*	<0.050	0.050	03/29/2022	ND	2.09	105	2.00	0.868	
Ethylbenzene*	<0.050	0.050	03/29/2022	ND	2.14	107	2.00	0.805	
Total Xylenes*	<0.150	0.150	03/29/2022	ND	6.65	111	6.00	0.639	
Total BTX	<0.300	0.300	03/29/2022	ND					

Surrogate: 4-Bromofluorobenzene (PID) 104 % 69.9-140

Chloride, SM4500CI-B		mg/kg		Analyzed By: GM						
Analyte	Result	Reporting Limit	Analyzed	Method Blank	BS	% Recovery	True Value QC	RPD	Qualifier	
Chloride	64.0	16.0	03/29/2022	ND	432	108	400	0.00		

TPH 8015M		mg/kg		Analyzed By: MS					
Analyte	Result	Reporting Limit	Analyzed	Method Blank	BS	% Recovery	True Value QC	RPD	Qualifier
GRO C6-C10*	<10.0	10.0	03/29/2022	ND	234	117	200	5.10	
DRO >C10-C28*	174	10.0	03/29/2022	ND	169	84.3	200	4.67	
EXT DRO >C28-C36	53.3	10.0	03/29/2022	ND					

Surrogate: 1-Chlorooctane 99.8 % 66.9-136

Surrogate: 1-Chlorooctadecane 120 % 59.5-142

Cardinal Laboratories

*=Accredited Analyte

PLEASE NOTE: Liability and Damages. Cardinal's liability and client's exclusive remedy for any claim arising, whether based in contract or tort, shall be limited to the amount paid by client for analyses. All claims, including those for negligence and any other cause whatsoever shall be deemed waived unless made in writing and received by Cardinal within thirty (30) days after completion of the applicable service. In no event shall Cardinal be liable for incidental or consequential damages, including, without limitation, business interruptions, loss of use, or loss of profits incurred by client, its subsidiaries, affiliates or successors arising out of or related to the performance of the services hereunder by Cardinal, regardless of whether such claim is based upon any of the above stated reasons or otherwise. Results relate only to the samples identified above. This report shall not be reproduced except in full with written approval of Cardinal Laboratories.

Celey D. Keene, Lab Director/Quality Manager



PHONE (575) 393-2326 ° 101 E. MARLAND ° HOBBS, NM 88240

Analytical Results For:

RX-SOIL INC.
 ZACH ROBBINS
 201 MAIN STREET, SUITE 1360
 FORT WORTH TX, 76102
 Fax To: NA

Received:	03/25/2022	Sampling Date:	03/24/2022
Reported:	03/31/2022	Sampling Type:	Soil
Project Name:	MARSHALL & WINSTON	Sampling Condition:	Cool & Intact
Project Number:	LOCO DINERO - FINAL SAMPLES	Sample Received By:	Tamara Oldaker
Project Location:	LEA COUNTY, NM		

Sample ID: 16 F (H221191-37)

BTEx 8021B		mg/kg		Analyzed By: MS						
Analyte	Result	Reporting Limit	Analyzed	Method Blank	BS	% Recovery	True Value QC	RPD	Qualifier	
Benzene*	<0.050	0.050	03/29/2022	ND	1.75	87.5	2.00	0.742		
Toluene*	<0.050	0.050	03/29/2022	ND	2.09	105	2.00	0.868		
Ethylbenzene*	<0.050	0.050	03/29/2022	ND	2.14	107	2.00	0.805		
Total Xylenes*	<0.150	0.150	03/29/2022	ND	6.65	111	6.00	0.639		
Total BTEx	<0.300	0.300	03/29/2022	ND						

Surrogate: 4-Bromofluorobenzene (PID) 104 % 69.9-140

Chloride, SM4500Cl-B		mg/kg		Analyzed By: GM					
Analyte	Result	Reporting Limit	Analyzed	Method Blank	BS	% Recovery	True Value QC	RPD	Qualifier
Chloride	112	16.0	03/29/2022	ND	432	108	400	0.00	

TPH 8015M		mg/kg		Analyzed By: MS					
Analyte	Result	Reporting Limit	Analyzed	Method Blank	BS	% Recovery	True Value QC	RPD	Qualifier
GRO C6-C10*	<10.0	10.0	03/29/2022	ND	234	117	200	5.10	
DRO >C10-C28*	352	10.0	03/29/2022	ND	169	84.3	200	4.67	
EXT DRO >C28-C36	75.3	10.0	03/29/2022	ND					

Surrogate: 1-Chlorooctane 94.5 % 66.9-136

Surrogate: 1-Chlorooctadecane 112 % 59.5-142

Cardinal Laboratories

*=Accredited Analyte

PLEASE NOTE: Liability and Damages. Cardinal's liability and client's exclusive remedy for any claim arising, whether based in contract or tort, shall be limited to the amount paid by client for analyses. All claims, including those for negligence and any other cause whatsoever shall be deemed waived unless made in writing and received by Cardinal within thirty (30) days after completion of the applicable service. In no event shall Cardinal be liable for incidental or consequential damages, including, without limitation, business interruptions, loss of use, or loss of profits incurred by client, its subsidiaries, affiliates or successors arising out of or related to the performance of the services hereunder by Cardinal, regardless of whether such claim is based upon any of the above stated reasons or otherwise. Results relate only to the samples identified above. This report shall not be reproduced except in full with written approval of Cardinal Laboratories.

Celey D. Keene, Lab Director/Quality Manager



PHONE (575) 393-2326 ° 101 E. MARLAND ° HOBBS, NM 88240

Analytical Results For:

RX-SOIL INC.
 ZACH ROBBINS
 201 MAIN STREET, SUITE 1360
 FORT WORTH TX, 76102
 Fax To: NA

Received:	03/25/2022	Sampling Date:	03/24/2022
Reported:	03/31/2022	Sampling Type:	Soil
Project Name:	MARSHALL & WINSTON	Sampling Condition:	Cool & Intact
Project Number:	LOCO DINERO - FINAL SAMPLES	Sample Received By:	Tamara Oldaker
Project Location:	LEA COUNTY, NM		

Sample ID: 16 G (H221191-38)

BTEx 8021B		mg/kg		Analyzed By: MS						
Analyte	Result	Reporting Limit	Analyzed	Method Blank	BS	% Recovery	True Value QC	RPD	Qualifier	
Benzene*	<0.050	0.050	03/29/2022	ND	1.75	87.5	2.00	0.742		
Toluene*	<0.050	0.050	03/29/2022	ND	2.09	105	2.00	0.868		
Ethylbenzene*	<0.050	0.050	03/29/2022	ND	2.14	107	2.00	0.805		
Total Xylenes*	<0.150	0.150	03/29/2022	ND	6.65	111	6.00	0.639		
Total BTEx	<0.300	0.300	03/29/2022	ND						

Surrogate: 4-Bromofluorobenzene (PID) 103 % 69.9-140

Chloride, SM4500CI-B		mg/kg		Analyzed By: GM						
Analyte	Result	Reporting Limit	Analyzed	Method Blank	BS	% Recovery	True Value QC	RPD	Qualifier	
Chloride	48.0	16.0	03/29/2022	ND	432	108	400	0.00		

TPH 8015M		mg/kg		Analyzed By: MS					
Analyte	Result	Reporting Limit	Analyzed	Method Blank	BS	% Recovery	True Value QC	RPD	Qualifier
GRO C6-C10*	<10.0	10.0	03/29/2022	ND	234	117	200	5.10	
DRO >C10-C28*	31.9	10.0	03/29/2022	ND	169	84.3	200	4.67	
EXT DRO >C28-C36	<10.0	10.0	03/29/2022	ND					

Surrogate: 1-Chlorooctane 107 % 66.9-136

Surrogate: 1-Chlorooctadecane 116 % 59.5-142

Cardinal Laboratories

*=Accredited Analyte

PLEASE NOTE: Liability and Damages. Cardinal's liability and client's exclusive remedy for any claim arising, whether based in contract or tort, shall be limited to the amount paid by client for analyses. All claims, including those for negligence and any other cause whatsoever shall be deemed waived unless made in writing and received by Cardinal within thirty (30) days after completion of the applicable service. In no event shall Cardinal be liable for incidental or consequential damages, including, without limitation, business interruptions, loss of use, or loss of profits incurred by client, its subsidiaries, affiliates or successors arising out of or related to the performance of the services hereunder by Cardinal, regardless of whether such claim is based upon any of the above stated reasons or otherwise. Results relate only to the samples identified above. This report shall not be reproduced except in full with written approval of Cardinal Laboratories.

Celey D. Keene, Lab Director/Quality Manager



PHONE (575) 393-2326 ° 101 E. MARLAND ° HOBBS, NM 88240

Analytical Results For:

RX-SOIL INC.
 ZACH ROBBINS
 201 MAIN STREET, SUITE 1360
 FORT WORTH TX, 76102
 Fax To: NA

Received:	03/25/2022	Sampling Date:	03/24/2022
Reported:	03/31/2022	Sampling Type:	Soil
Project Name:	MARSHALL & WINSTON	Sampling Condition:	Cool & Intact
Project Number:	LOCO DINERO - FINAL SAMPLES	Sample Received By:	Tamara Oldaker
Project Location:	LEA COUNTY, NM		

Sample ID: 16 H (H221191-39)

BTEx 8021B		mg/kg		Analyzed By: MS						
Analyte	Result	Reporting Limit	Analyzed	Method Blank	BS	% Recovery	True Value QC	RPD	Qualifier	
Benzene*	<0.050	0.050	03/29/2022	ND	1.75	87.5	2.00	0.742		
Toluene*	<0.050	0.050	03/29/2022	ND	2.09	105	2.00	0.868		
Ethylbenzene*	<0.050	0.050	03/29/2022	ND	2.14	107	2.00	0.805		
Total Xylenes*	<0.150	0.150	03/29/2022	ND	6.65	111	6.00	0.639		
Total BTEX	<0.300	0.300	03/29/2022	ND						

Surrogate: 4-Bromofluorobenzene (PID) 104 % 69.9-140

Chloride, SM4500Cl-B		mg/kg		Analyzed By: GM						
Analyte	Result	Reporting Limit	Analyzed	Method Blank	BS	% Recovery	True Value QC	RPD	Qualifier	
Chloride	48.0	16.0	03/29/2022	ND	432	108	400	0.00		

TPH 8015M		mg/kg		Analyzed By: MS					
Analyte	Result	Reporting Limit	Analyzed	Method Blank	BS	% Recovery	True Value QC	RPD	Qualifier
GRO C6-C10*	<10.0	10.0	03/29/2022	ND	234	117	200	5.10	
DRO >C10-C28*	12.5	10.0	03/29/2022	ND	169	84.3	200	4.67	
EXT DRO >C28-C36	<10.0	10.0	03/29/2022	ND					

Surrogate: 1-Chlorooctane 93.9 % 66.9-136

Surrogate: 1-Chlorooctadecane 99.7 % 59.5-142

Cardinal Laboratories

*=Accredited Analyte

PLEASE NOTE: Liability and Damages. Cardinal's liability and client's exclusive remedy for any claim arising, whether based in contract or tort, shall be limited to the amount paid by client for analyses. All claims, including those for negligence and any other cause whatsoever shall be deemed waived unless made in writing and received by Cardinal within thirty (30) days after completion of the applicable service. In no event shall Cardinal be liable for incidental or consequential damages, including, without limitation, business interruptions, loss of use, or loss of profits incurred by client, its subsidiaries, affiliates or successors arising out of or related to the performance of the services hereunder by Cardinal, regardless of whether such claim is based upon any of the above stated reasons or otherwise. Results relate only to the samples identified above. This report shall not be reproduced except in full with written approval of Cardinal Laboratories.

Celey D. Keene, Lab Director/Quality Manager



PHONE (575) 393-2326 ° 101 E. MARLAND ° HOBBS, NM 88240

Analytical Results For:

RX-SOIL INC.
 ZACH ROBBINS
 201 MAIN STREET, SUITE 1360
 FORT WORTH TX, 76102
 Fax To: NA

Received:	03/25/2022	Sampling Date:	03/24/2022
Reported:	03/31/2022	Sampling Type:	Soil
Project Name:	MARSHALL & WINSTON	Sampling Condition:	Cool & Intact
Project Number:	LOCO DINERO - FINAL SAMPLES	Sample Received By:	Tamara Oldaker
Project Location:	LEA COUNTY, NM		

Sample ID: 16 I (H221191-40)

BTEx 8021B		mg/kg		Analyzed By: MS						
Analyte	Result	Reporting Limit	Analyzed	Method Blank	BS	% Recovery	True Value QC	RPD	Qualifier	
Benzene*	<0.050	0.050	03/29/2022	ND	1.75	87.5	2.00	0.742		
Toluene*	<0.050	0.050	03/29/2022	ND	2.09	105	2.00	0.868		
Ethylbenzene*	<0.050	0.050	03/29/2022	ND	2.14	107	2.00	0.805		
Total Xylenes*	<0.150	0.150	03/29/2022	ND	6.65	111	6.00	0.639		
Total BTEx	<0.300	0.300	03/29/2022	ND						

Surrogate: 4-Bromofluorobenzene (PID) 104 % 69.9-140

Chloride, SM4500Cl-B		mg/kg		Analyzed By: GM						
Analyte	Result	Reporting Limit	Analyzed	Method Blank	BS	% Recovery	True Value QC	RPD	Qualifier	
Chloride	80.0	16.0	03/29/2022	ND	432	108	400	0.00		

TPH 8015M		mg/kg		Analyzed By: MS					
Analyte	Result	Reporting Limit	Analyzed	Method Blank	BS	% Recovery	True Value QC	RPD	Qualifier
GRO C6-C10*	<10.0	10.0	03/29/2022	ND	234	117	200	5.10	
DRO >C10-C28*	132	10.0	03/29/2022	ND	169	84.3	200	4.67	
EXT DRO >C28-C36	28.7	10.0	03/29/2022	ND					

Surrogate: 1-Chlorooctane 72.2 % 66.9-136

Surrogate: 1-Chlorooctadecane 82.6 % 59.5-142

Cardinal Laboratories

*=Accredited Analyte

PLEASE NOTE: Liability and Damages. Cardinal's liability and client's exclusive remedy for any claim arising, whether based in contract or tort, shall be limited to the amount paid by client for analyses. All claims, including those for negligence and any other cause whatsoever shall be deemed waived unless made in writing and received by Cardinal within thirty (30) days after completion of the applicable service. In no event shall Cardinal be liable for incidental or consequential damages, including, without limitation, business interruptions, loss of use, or loss of profits incurred by client, its subsidiaries, affiliates or successors arising out of or related to the performance of the services hereunder by Cardinal, regardless of whether such claim is based upon any of the above stated reasons or otherwise. Results relate only to the samples identified above. This report shall not be reproduced except in full with written approval of Cardinal Laboratories.

Celey D. Keene, Lab Director/Quality Manager



PHONE (575) 393-2326 ° 101 E. MARLAND ° HOBBS, NM 88240

Analytical Results For:

RX-SOIL INC.
 ZACH ROBBINS
 201 MAIN STREET, SUITE 1360
 FORT WORTH TX, 76102
 Fax To: NA

Received:	03/25/2022	Sampling Date:	03/24/2022
Reported:	03/31/2022	Sampling Type:	Soil
Project Name:	MARSHALL & WINSTON	Sampling Condition:	Cool & Intact
Project Number:	LOCO DINERO - FINAL SAMPLES	Sample Received By:	Tamara Oldaker
Project Location:	LEA COUNTY, NM		

Sample ID: 16 J (H221191-41)

BTEx 8021B		mg/kg		Analyzed By: MS						
Analyte	Result	Reporting Limit	Analyzed	Method Blank	BS	% Recovery	True Value QC	RPD	Qualifier	
Benzene*	<0.050	0.050	03/29/2022	ND	1.75	87.5	2.00	0.742		
Toluene*	<0.050	0.050	03/29/2022	ND	2.09	105	2.00	0.868		
Ethylbenzene*	<0.050	0.050	03/29/2022	ND	2.14	107	2.00	0.805		
Total Xylenes*	<0.150	0.150	03/29/2022	ND	6.65	111	6.00	0.639		
Total BTEx	<0.300	0.300	03/29/2022	ND						

Surrogate: 4-Bromofluorobenzene (PID) 104 % 69.9-140

Chloride, SM4500CI-B		mg/kg		Analyzed By: GM					
Analyte	Result	Reporting Limit	Analyzed	Method Blank	BS	% Recovery	True Value QC	RPD	Qualifier
Chloride	128	16.0	03/29/2022	ND	432	108	400	0.00	

TPH 8015M		mg/kg		Analyzed By: MS					
Analyte	Result	Reporting Limit	Analyzed	Method Blank	BS	% Recovery	True Value QC	RPD	Qualifier
GRO C6-C10*	<10.0	10.0	03/29/2022	ND	234	117	200	5.10	
DRO >C10-C28*	843	10.0	03/29/2022	ND	169	84.3	200	4.67	
EXT DRO >C28-C36	168	10.0	03/29/2022	ND					

Surrogate: 1-Chlorooctane 90.9 % 66.9-136

Surrogate: 1-Chlorooctadecane 99.7 % 59.5-142

Cardinal Laboratories

*=Accredited Analyte

PLEASE NOTE: Liability and Damages. Cardinal's liability and client's exclusive remedy for any claim arising, whether based in contract or tort, shall be limited to the amount paid by client for analyses. All claims, including those for negligence and any other cause whatsoever shall be deemed waived unless made in writing and received by Cardinal within thirty (30) days after completion of the applicable service. In no event shall Cardinal be liable for incidental or consequential damages, including, without limitation, business interruptions, loss of use, or loss of profits incurred by client, its subsidiaries, affiliates or successors arising out of or related to the performance of the services hereunder by Cardinal, regardless of whether such claim is based upon any of the above stated reasons or otherwise. Results relate only to the samples identified above. This report shall not be reproduced except in full with written approval of Cardinal Laboratories.

Celey D. Keene, Lab Director/Quality Manager



PHONE (575) 393-2326 ° 101 E. MARLAND ° HOBBS, NM 88240

Analytical Results For:

RX-SOIL INC.
 ZACH ROBBINS
 201 MAIN STREET, SUITE 1360
 FORT WORTH TX, 76102
 Fax To: NA

Received:	03/25/2022	Sampling Date:	03/24/2022
Reported:	03/31/2022	Sampling Type:	Soil
Project Name:	MARSHALL & WINSTON	Sampling Condition:	Cool & Intact
Project Number:	LOCO DINERO - FINAL SAMPLES	Sample Received By:	Tamara Oldaker
Project Location:	LEA COUNTY, NM		

Sample ID: 16 K (H221191-42)

BTEx 8021B		mg/kg		Analyzed By: MS						
Analyte	Result	Reporting Limit	Analyzed	Method Blank	BS	% Recovery	True Value QC	RPD	Qualifier	
Benzene*	<0.050	0.050	03/29/2022	ND	1.75	87.5	2.00	0.742		
Toluene*	<0.050	0.050	03/29/2022	ND	2.09	105	2.00	0.868		
Ethylbenzene*	<0.050	0.050	03/29/2022	ND	2.14	107	2.00	0.805		
Total Xylenes*	<0.150	0.150	03/29/2022	ND	6.65	111	6.00	0.639		
Total BTEx	<0.300	0.300	03/29/2022	ND						

Surrogate: 4-Bromofluorobenzene (PID) 104 % 69.9-140

Chloride, SM4500CI-B		mg/kg		Analyzed By: GM					
Analyte	Result	Reporting Limit	Analyzed	Method Blank	BS	% Recovery	True Value QC	RPD	Qualifier
Chloride	64.0	16.0	03/29/2022	ND	432	108	400	0.00	

TPH 8015M		mg/kg		Analyzed By: MS					
Analyte	Result	Reporting Limit	Analyzed	Method Blank	BS	% Recovery	True Value QC	RPD	Qualifier
GRO C6-C10*	<10.0	10.0	03/29/2022	ND	234	117	200	5.10	
DRO >C10-C28*	246	10.0	03/29/2022	ND	169	84.3	200	4.67	
EXT DRO >C28-C36	52.8	10.0	03/29/2022	ND					

Surrogate: 1-Chlorooctane 97.4 % 66.9-136

Surrogate: 1-Chlorooctadecane 115 % 59.5-142

Cardinal Laboratories

*=Accredited Analyte

PLEASE NOTE: Liability and Damages. Cardinal's liability and client's exclusive remedy for any claim arising, whether based in contract or tort, shall be limited to the amount paid by client for analyses. All claims, including those for negligence and any other cause whatsoever shall be deemed waived unless made in writing and received by Cardinal within thirty (30) days after completion of the applicable service. In no event shall Cardinal be liable for incidental or consequential damages, including, without limitation, business interruptions, loss of use, or loss of profits incurred by client, its subsidiaries, affiliates or successors arising out of or related to the performance of the services hereunder by Cardinal, regardless of whether such claim is based upon any of the above stated reasons or otherwise. Results relate only to the samples identified above. This report shall not be reproduced except in full with written approval of Cardinal Laboratories.

Celey D. Keene, Lab Director/Quality Manager



PHONE (575) 393-2326 ° 101 E. MARLAND ° HOBBS, NM 88240

Analytical Results For:

RX-SOIL INC.
 ZACH ROBBINS
 201 MAIN STREET, SUITE 1360
 FORT WORTH TX, 76102
 Fax To: NA

Received:	03/25/2022	Sampling Date:	03/24/2022
Reported:	03/31/2022	Sampling Type:	Soil
Project Name:	MARSHALL & WINSTON	Sampling Condition:	Cool & Intact
Project Number:	LOCO DINERO - FINAL SAMPLES	Sample Received By:	Tamara Oldaker
Project Location:	LEA COUNTY, NM		

Sample ID: 16 L (H221191-43)

BTEx 8021B		mg/kg		Analyzed By: MS						
Analyte	Result	Reporting Limit	Analyzed	Method Blank	BS	% Recovery	True Value QC	RPD	Qualifier	
Benzene*	<0.050	0.050	03/29/2022	ND	1.75	87.5	2.00	0.742		
Toluene*	<0.050	0.050	03/29/2022	ND	2.09	105	2.00	0.868		
Ethylbenzene*	<0.050	0.050	03/29/2022	ND	2.14	107	2.00	0.805		
Total Xylenes*	<0.150	0.150	03/29/2022	ND	6.65	111	6.00	0.639		
Total BTEx	<0.300	0.300	03/29/2022	ND						

Surrogate: 4-Bromofluorobenzene (PID) 103 % 69.9-140

Chloride, SM4500CI-B		mg/kg		Analyzed By: GM						
Analyte	Result	Reporting Limit	Analyzed	Method Blank	BS	% Recovery	True Value QC	RPD	Qualifier	
Chloride	96.0	16.0	03/29/2022	ND	432	108	400	0.00		

TPH 8015M		mg/kg		Analyzed By: MS					
Analyte	Result	Reporting Limit	Analyzed	Method Blank	BS	% Recovery	True Value QC	RPD	Qualifier
GRO C6-C10*	<10.0	10.0	03/29/2022	ND	234	117	200	5.10	
DRO >C10-C28*	173	10.0	03/29/2022	ND	169	84.3	200	4.67	
EXT DRO >C28-C36	41.5	10.0	03/29/2022	ND					

Surrogate: 1-Chlorooctane 98.5 % 66.9-136

Surrogate: 1-Chlorooctadecane 118 % 59.5-142

Cardinal Laboratories

*=Accredited Analyte

PLEASE NOTE: Liability and Damages. Cardinal's liability and client's exclusive remedy for any claim arising, whether based in contract or tort, shall be limited to the amount paid by client for analyses. All claims, including those for negligence and any other cause whatsoever shall be deemed waived unless made in writing and received by Cardinal within thirty (30) days after completion of the applicable service. In no event shall Cardinal be liable for incidental or consequential damages, including, without limitation, business interruptions, loss of use, or loss of profits incurred by client, its subsidiaries, affiliates or successors arising out of or related to the performance of the services hereunder by Cardinal, regardless of whether such claim is based upon any of the above stated reasons or otherwise. Results relate only to the samples identified above. This report shall not be reproduced except in full with written approval of Cardinal Laboratories.

Celey D. Keene, Lab Director/Quality Manager



PHONE (575) 393-2326 ° 101 E. MARLAND ° HOBBS, NM 88240

Analytical Results For:

RX-SOIL INC.
 ZACH ROBBINS
 201 MAIN STREET, SUITE 1360
 FORT WORTH TX, 76102
 Fax To: NA

Received:	03/25/2022	Sampling Date:	03/24/2022
Reported:	03/31/2022	Sampling Type:	Soil
Project Name:	MARSHALL & WINSTON	Sampling Condition:	Cool & Intact
Project Number:	LOCO DINERO - FINAL SAMPLES	Sample Received By:	Tamara Oldaker
Project Location:	LEA COUNTY, NM		

Sample ID: 16 M (H221191-44)

BTEx 8021B		mg/kg		Analyzed By: MS						
Analyte	Result	Reporting Limit	Analyzed	Method Blank	BS	% Recovery	True Value QC	RPD	Qualifier	
Benzene*	<0.050	0.050	03/29/2022	ND	1.75	87.5	2.00	0.742		
Toluene*	<0.050	0.050	03/29/2022	ND	2.09	105	2.00	0.868		
Ethylbenzene*	<0.050	0.050	03/29/2022	ND	2.14	107	2.00	0.805		
Total Xylenes*	<0.150	0.150	03/29/2022	ND	6.65	111	6.00	0.639		
Total BTEx	<0.300	0.300	03/29/2022	ND						

Surrogate: 4-Bromofluorobenzene (PID) 103 % 69.9-140

Chloride, SM4500CI-B		mg/kg		Analyzed By: GM						
Analyte	Result	Reporting Limit	Analyzed	Method Blank	BS	% Recovery	True Value QC	RPD	Qualifier	
Chloride	272	16.0	03/29/2022	ND	432	108	400	0.00		

TPH 8015M		mg/kg		Analyzed By: MS					
Analyte	Result	Reporting Limit	Analyzed	Method Blank	BS	% Recovery	True Value QC	RPD	Qualifier
GRO C6-C10*	<10.0	10.0	03/29/2022	ND	234	117	200	5.10	
DRO >C10-C28*	1820	10.0	03/29/2022	ND	169	84.3	200	4.67	
EXT DRO >C28-C36	381	10.0	03/29/2022	ND					

Surrogate: 1-Chlorooctane 93.3 % 66.9-136

Surrogate: 1-Chlorooctadecane 113 % 59.5-142

Cardinal Laboratories

*=Accredited Analyte

PLEASE NOTE: Liability and Damages. Cardinal's liability and client's exclusive remedy for any claim arising, whether based in contract or tort, shall be limited to the amount paid by client for analyses. All claims, including those for negligence and any other cause whatsoever shall be deemed waived unless made in writing and received by Cardinal within thirty (30) days after completion of the applicable service. In no event shall Cardinal be liable for incidental or consequential damages, including, without limitation, business interruptions, loss of use, or loss of profits incurred by client, its subsidiaries, affiliates or successors arising out of or related to the performance of the services hereunder by Cardinal, regardless of whether such claim is based upon any of the above stated reasons or otherwise. Results relate only to the samples identified above. This report shall not be reproduced except in full with written approval of Cardinal Laboratories.

Celey D. Keene, Lab Director/Quality Manager



PHONE (575) 393-2326 ° 101 E. MARLAND ° HOBBS, NM 88240

Analytical Results For:

RX-SOIL INC.
 ZACH ROBBINS
 201 MAIN STREET, SUITE 1360
 FORT WORTH TX, 76102
 Fax To: NA

Received:	03/25/2022	Sampling Date:	03/24/2022
Reported:	03/31/2022	Sampling Type:	Soil
Project Name:	MARSHALL & WINSTON	Sampling Condition:	Cool & Intact
Project Number:	LOCO DINERO - FINAL SAMPLES	Sample Received By:	Tamara Oldaker
Project Location:	LEA COUNTY, NM		

Sample ID: 17 H (H221191-45)

BTEx 8021B		mg/kg		Analyzed By: MS						
Analyte	Result	Reporting Limit	Analyzed	Method Blank	BS	% Recovery	True Value QC	RPD	Qualifier	
Benzene*	<0.050	0.050	03/29/2022	ND	1.75	87.5	2.00	0.742		
Toluene*	<0.050	0.050	03/29/2022	ND	2.09	105	2.00	0.868		
Ethylbenzene*	<0.050	0.050	03/29/2022	ND	2.14	107	2.00	0.805		
Total Xylenes*	<0.150	0.150	03/29/2022	ND	6.65	111	6.00	0.639		
Total BTEx	<0.300	0.300	03/29/2022	ND						

Surrogate: 4-Bromofluorobenzene (PID) 103 % 69.9-140

Chloride, SM4500Cl-B		mg/kg		Analyzed By: GM					
Analyte	Result	Reporting Limit	Analyzed	Method Blank	BS	% Recovery	True Value QC	RPD	Qualifier
Chloride	96.0	16.0	03/29/2022	ND	432	108	400	0.00	

TPH 8015M		mg/kg		Analyzed By: MS					
Analyte	Result	Reporting Limit	Analyzed	Method Blank	BS	% Recovery	True Value QC	RPD	Qualifier
GRO C6-C10*	<10.0	10.0	03/29/2022	ND	234	117	200	5.10	
DRO >C10-C28*	451	10.0	03/29/2022	ND	169	84.3	200	4.67	
EXT DRO >C28-C36	98.8	10.0	03/29/2022	ND					

Surrogate: 1-Chlorooctane 95.1 % 66.9-136

Surrogate: 1-Chlorooctadecane 114 % 59.5-142

Cardinal Laboratories

*=Accredited Analyte

PLEASE NOTE: Liability and Damages. Cardinal's liability and client's exclusive remedy for any claim arising, whether based in contract or tort, shall be limited to the amount paid by client for analyses. All claims, including those for negligence and any other cause whatsoever shall be deemed waived unless made in writing and received by Cardinal within thirty (30) days after completion of the applicable service. In no event shall Cardinal be liable for incidental or consequential damages, including, without limitation, business interruptions, loss of use, or loss of profits incurred by client, its subsidiaries, affiliates or successors arising out of or related to the performance of the services hereunder by Cardinal, regardless of whether such claim is based upon any of the above stated reasons or otherwise. Results relate only to the samples identified above. This report shall not be reproduced except in full with written approval of Cardinal Laboratories.

Celey D. Keene, Lab Director/Quality Manager



PHONE (575) 393-2326 ° 101 E. MARLAND ° HOBBS, NM 88240

Analytical Results For:

RX-SOIL INC.
 ZACH ROBBINS
 201 MAIN STREET, SUITE 1360
 FORT WORTH TX, 76102
 Fax To: NA

Received:	03/25/2022	Sampling Date:	03/24/2022
Reported:	03/31/2022	Sampling Type:	Soil
Project Name:	MARSHALL & WINSTON	Sampling Condition:	Cool & Intact
Project Number:	LOCO DINERO - FINAL SAMPLES	Sample Received By:	Tamara Oldaker
Project Location:	LEA COUNTY, NM		

Sample ID: 17 I (H221191-46)

BTEx 8021B		mg/kg		Analyzed By: MS						
Analyte	Result	Reporting Limit	Analyzed	Method Blank	BS	% Recovery	True Value QC	RPD	Qualifier	
Benzene*	<0.050	0.050	03/29/2022	ND	1.75	87.5	2.00	0.742		
Toluene*	<0.050	0.050	03/29/2022	ND	2.09	105	2.00	0.868		
Ethylbenzene*	<0.050	0.050	03/29/2022	ND	2.14	107	2.00	0.805		
Total Xylenes*	<0.150	0.150	03/29/2022	ND	6.65	111	6.00	0.639		
Total BTEx	<0.300	0.300	03/29/2022	ND						

Surrogate: 4-Bromofluorobenzene (PID) 104 % 69.9-140

Chloride, SM4500CI-B		mg/kg		Analyzed By: GM					
Analyte	Result	Reporting Limit	Analyzed	Method Blank	BS	% Recovery	True Value QC	RPD	Qualifier
Chloride	48.0	16.0	03/29/2022	ND	432	108	400	0.00	

TPH 8015M		mg/kg		Analyzed By: MS					
Analyte	Result	Reporting Limit	Analyzed	Method Blank	BS	% Recovery	True Value QC	RPD	Qualifier
GRO C6-C10*	<10.0	10.0	03/29/2022	ND	234	117	200	5.10	
DRO >C10-C28*	32.0	10.0	03/29/2022	ND	169	84.3	200	4.67	
EXT DRO >C28-C36	<10.0	10.0	03/29/2022	ND					

Surrogate: 1-Chlorooctane 95.3 % 66.9-136

Surrogate: 1-Chlorooctadecane 103 % 59.5-142

Cardinal Laboratories

*=Accredited Analyte

PLEASE NOTE: Liability and Damages. Cardinal's liability and client's exclusive remedy for any claim arising, whether based in contract or tort, shall be limited to the amount paid by client for analyses. All claims, including those for negligence and any other cause whatsoever shall be deemed waived unless made in writing and received by Cardinal within thirty (30) days after completion of the applicable service. In no event shall Cardinal be liable for incidental or consequential damages, including, without limitation, business interruptions, loss of use, or loss of profits incurred by client, its subsidiaries, affiliates or successors arising out of or related to the performance of the services hereunder by Cardinal, regardless of whether such claim is based upon any of the above stated reasons or otherwise. Results relate only to the samples identified above. This report shall not be reproduced except in full with written approval of Cardinal Laboratories.

Celey D. Keene, Lab Director/Quality Manager



PHONE (575) 393-2326 ° 101 E. MARLAND ° HOBBS, NM 88240

Analytical Results For:

RX-SOIL INC.
 ZACH ROBBINS
 201 MAIN STREET, SUITE 1360
 FORT WORTH TX, 76102
 Fax To: NA

Received:	03/25/2022	Sampling Date:	03/24/2022
Reported:	03/31/2022	Sampling Type:	Soil
Project Name:	MARSHALL & WINSTON	Sampling Condition:	Cool & Intact
Project Number:	LOCO DINERO - FINAL SAMPLES	Sample Received By:	Tamara Oldaker
Project Location:	LEA COUNTY, NM		

Sample ID: 17 J (H221191-47)

BTEx 8021B		mg/kg		Analyzed By: MS						
Analyte	Result	Reporting Limit	Analyzed	Method Blank	BS	% Recovery	True Value QC	RPD	Qualifier	
Benzene*	<0.050	0.050	03/29/2022	ND	1.68	84.2	2.00	6.23		
Toluene*	<0.050	0.050	03/29/2022	ND	2.00	99.8	2.00	5.87		
Ethylbenzene*	<0.050	0.050	03/29/2022	ND	2.04	102	2.00	6.37		
Total Xylenes*	<0.150	0.150	03/29/2022	ND	6.35	106	6.00	6.78		
Total BTEx	<0.300	0.300	03/29/2022	ND						

Surrogate: 4-Bromofluorobenzene (PID) 103 % 69.9-140

Chloride, SM4500CI-B		mg/kg		Analyzed By: GM					
Analyte	Result	Reporting Limit	Analyzed	Method Blank	BS	% Recovery	True Value QC	RPD	Qualifier
Chloride	96.0	16.0	03/29/2022	ND	432	108	400	0.00	

TPH 8015M		mg/kg		Analyzed By: MS					
Analyte	Result	Reporting Limit	Analyzed	Method Blank	BS	% Recovery	True Value QC	RPD	Qualifier
GRO C6-C10*	<10.0	10.0	03/29/2022	ND	234	117	200	5.10	
DRO >C10-C28*	231	10.0	03/29/2022	ND	169	84.3	200	4.67	
EXT DRO >C28-C36	52.1	10.0	03/29/2022	ND					

Surrogate: 1-Chlorooctane 88.8 % 66.9-136

Surrogate: 1-Chlorooctadecane 104 % 59.5-142

Cardinal Laboratories

*=Accredited Analyte

PLEASE NOTE: Liability and Damages. Cardinal's liability and client's exclusive remedy for any claim arising, whether based in contract or tort, shall be limited to the amount paid by client for analyses. All claims, including those for negligence and any other cause whatsoever shall be deemed waived unless made in writing and received by Cardinal within thirty (30) days after completion of the applicable service. In no event shall Cardinal be liable for incidental or consequential damages, including, without limitation, business interruptions, loss of use, or loss of profits incurred by client, its subsidiaries, affiliates or successors arising out of or related to the performance of the services hereunder by Cardinal, regardless of whether such claim is based upon any of the above stated reasons or otherwise. Results relate only to the samples identified above. This report shall not be reproduced except in full with written approval of Cardinal Laboratories.

Celey D. Keene, Lab Director/Quality Manager



PHONE (575) 393-2326 ° 101 E. MARLAND ° HOBBS, NM 88240

Analytical Results For:

RX-SOIL INC.
 ZACH ROBBINS
 201 MAIN STREET, SUITE 1360
 FORT WORTH TX, 76102
 Fax To: NA

Received:	03/25/2022	Sampling Date:	03/24/2022
Reported:	03/31/2022	Sampling Type:	Soil
Project Name:	MARSHALL & WINSTON	Sampling Condition:	Cool & Intact
Project Number:	LOCO DINERO - FINAL SAMPLES	Sample Received By:	Tamara Oldaker
Project Location:	LEA COUNTY, NM		

Sample ID: 17 K (H221191-48)

BTEx 8021B		mg/kg		Analyzed By: MS						
Analyte	Result	Reporting Limit	Analyzed	Method Blank	BS	% Recovery	True Value QC	RPD	Qualifier	
Benzene*	<0.050	0.050	03/29/2022	ND	1.68	84.2	2.00	6.23		
Toluene*	<0.050	0.050	03/29/2022	ND	2.00	99.8	2.00	5.87		
Ethylbenzene*	<0.050	0.050	03/29/2022	ND	2.04	102	2.00	6.37		
Total Xylenes*	<0.150	0.150	03/29/2022	ND	6.35	106	6.00	6.78		
Total BTEx	<0.300	0.300	03/29/2022	ND						

Surrogate: 4-Bromofluorobenzene (PID) 104 % 69.9-140

Chloride, SM4500Cl-B		mg/kg		Analyzed By: GM					
Analyte	Result	Reporting Limit	Analyzed	Method Blank	BS	% Recovery	True Value QC	RPD	Qualifier
Chloride	48.0	16.0	03/29/2022	ND	432	108	400	0.00	

TPH 8015M		mg/kg		Analyzed By: MS					
Analyte	Result	Reporting Limit	Analyzed	Method Blank	BS	% Recovery	True Value QC	RPD	Qualifier
GRO C6-C10*	<10.0	10.0	03/29/2022	ND	234	117	200	5.10	
DRO >C10-C28*	<10.0	10.0	03/29/2022	ND	169	84.3	200	4.67	
EXT DRO >C28-C36	<10.0	10.0	03/29/2022	ND					

Surrogate: 1-Chlorooctane 98.8 % 66.9-136

Surrogate: 1-Chlorooctadecane 109 % 59.5-142

Cardinal Laboratories

*=Accredited Analyte

PLEASE NOTE: Liability and Damages. Cardinal's liability and client's exclusive remedy for any claim arising, whether based in contract or tort, shall be limited to the amount paid by client for analyses. All claims, including those for negligence and any other cause whatsoever shall be deemed waived unless made in writing and received by Cardinal within thirty (30) days after completion of the applicable service. In no event shall Cardinal be liable for incidental or consequential damages, including, without limitation, business interruptions, loss of use, or loss of profits incurred by client, its subsidiaries, affiliates or successors arising out of or related to the performance of the services hereunder by Cardinal, regardless of whether such claim is based upon any of the above stated reasons or otherwise. Results relate only to the samples identified above. This report shall not be reproduced except in full with written approval of Cardinal Laboratories.

Celey D. Keene, Lab Director/Quality Manager



PHONE (575) 393-2326 ° 101 E. MARLAND ° HOBBS, NM 88240

Analytical Results For:

RX-SOIL INC.
 ZACH ROBBINS
 201 MAIN STREET, SUITE 1360
 FORT WORTH TX, 76102
 Fax To: NA

Received:	03/25/2022	Sampling Date:	03/24/2022
Reported:	03/31/2022	Sampling Type:	Soil
Project Name:	MARSHALL & WINSTON	Sampling Condition:	Cool & Intact
Project Number:	LOCO DINERO - FINAL SAMPLES	Sample Received By:	Tamara Oldaker
Project Location:	LEA COUNTY, NM		

Sample ID: 17 L (H221191-49)

BTEx 8021B		mg/kg		Analyzed By: MS						
Analyte	Result	Reporting Limit	Analyzed	Method Blank	BS	% Recovery	True Value QC	RPD	Qualifier	
Benzene*	<0.050	0.050	03/29/2022	ND	1.68	84.2	2.00	6.23		
Toluene*	<0.050	0.050	03/29/2022	ND	2.00	99.8	2.00	5.87		
Ethylbenzene*	<0.050	0.050	03/29/2022	ND	2.04	102	2.00	6.37		
Total Xylenes*	<0.150	0.150	03/29/2022	ND	6.35	106	6.00	6.78		
Total BTEx	<0.300	0.300	03/29/2022	ND						

Surrogate: 4-Bromofluorobenzene (PID) 103 % 69.9-140

Chloride, SM4500CI-B		mg/kg		Analyzed By: GM					
Analyte	Result	Reporting Limit	Analyzed	Method Blank	BS	% Recovery	True Value QC	RPD	Qualifier
Chloride	176	16.0	03/29/2022	ND	432	108	400	0.00	

TPH 8015M		mg/kg		Analyzed By: MS					
Analyte	Result	Reporting Limit	Analyzed	Method Blank	BS	% Recovery	True Value QC	RPD	Qualifier
GRO C6-C10*	<10.0	10.0	03/29/2022	ND	234	117	200	5.10	
DRO >C10-C28*	1170	10.0	03/29/2022	ND	169	84.3	200	4.67	
EXT DRO >C28-C36	255	10.0	03/29/2022	ND					

Surrogate: 1-Chlorooctane 88.2 % 66.9-136

Surrogate: 1-Chlorooctadecane 106 % 59.5-142

Cardinal Laboratories

*=Accredited Analyte

PLEASE NOTE: Liability and Damages. Cardinal's liability and client's exclusive remedy for any claim arising, whether based in contract or tort, shall be limited to the amount paid by client for analyses. All claims, including those for negligence and any other cause whatsoever shall be deemed waived unless made in writing and received by Cardinal within thirty (30) days after completion of the applicable service. In no event shall Cardinal be liable for incidental or consequential damages, including, without limitation, business interruptions, loss of use, or loss of profits incurred by client, its subsidiaries, affiliates or successors arising out of or related to the performance of the services hereunder by Cardinal, regardless of whether such claim is based upon any of the above stated reasons or otherwise. Results relate only to the samples identified above. This report shall not be reproduced except in full with written approval of Cardinal Laboratories.

Celey D. Keene, Lab Director/Quality Manager



PHONE (575) 393-2326 ° 101 E. MARLAND ° HOBBS, NM 88240

Analytical Results For:

RX-SOIL INC.
 ZACH ROBBINS
 201 MAIN STREET, SUITE 1360
 FORT WORTH TX, 76102
 Fax To: NA

Received:	03/25/2022	Sampling Date:	03/24/2022
Reported:	03/31/2022	Sampling Type:	Soil
Project Name:	MARSHALL & WINSTON	Sampling Condition:	Cool & Intact
Project Number:	LOCO DINERO - FINAL SAMPLES	Sample Received By:	Tamara Oldaker
Project Location:	LEA COUNTY, NM		

Sample ID: 17 M (H221191-50)

BTEx 8021B		mg/kg		Analyzed By: MS						
Analyte	Result	Reporting Limit	Analyzed	Method Blank	BS	% Recovery	True Value QC	RPD	Qualifier	
Benzene*	<0.050	0.050	03/29/2022	ND	1.68	84.2	2.00	6.23		
Toluene*	<0.050	0.050	03/29/2022	ND	2.00	99.8	2.00	5.87		
Ethylbenzene*	<0.050	0.050	03/29/2022	ND	2.04	102	2.00	6.37		
Total Xylenes*	<0.150	0.150	03/29/2022	ND	6.35	106	6.00	6.78		
Total BTEx	<0.300	0.300	03/29/2022	ND						

Surrogate: 4-Bromofluorobenzene (PID) 104 % 69.9-140

Chloride, SM4500Cl-B		mg/kg		Analyzed By: GM					
Analyte	Result	Reporting Limit	Analyzed	Method Blank	BS	% Recovery	True Value QC	RPD	Qualifier
Chloride	256	16.0	03/29/2022	ND	432	108	400	0.00	

TPH 8015M		mg/kg		Analyzed By: MS				S-04	
Analyte	Result	Reporting Limit	Analyzed	Method Blank	BS	% Recovery	True Value QC	RPD	Qualifier
GRO C6-C10*	<10.0	10.0	03/29/2022	ND	196	97.9	200	4.21	
DRO >C10-C28*	1440	10.0	03/29/2022	ND	188	93.8	200	3.64	QM-07
EXT DRO >C28-C36	322	10.0	03/29/2022	ND					

Surrogate: 1-Chlorooctane 93.8 % 66.9-136

Surrogate: 1-Chlorooctadecane 166 % 59.5-142

Cardinal Laboratories

*=Accredited Analyte

PLEASE NOTE: Liability and Damages. Cardinal's liability and client's exclusive remedy for any claim arising, whether based in contract or tort, shall be limited to the amount paid by client for analyses. All claims, including those for negligence and any other cause whatsoever shall be deemed waived unless made in writing and received by Cardinal within thirty (30) days after completion of the applicable service. In no event shall Cardinal be liable for incidental or consequential damages, including, without limitation, business interruptions, loss of use, or loss of profits incurred by client, its subsidiaries, affiliates or successors arising out of or related to the performance of the services hereunder by Cardinal, regardless of whether such claim is based upon any of the above stated reasons or otherwise. Results relate only to the samples identified above. This report shall not be reproduced except in full with written approval of Cardinal Laboratories.

Celey D. Keene, Lab Director/Quality Manager



PHONE (575) 393-2326 ° 101 E. MARLAND ° HOBBS, NM 88240

Analytical Results For:

RX-SOIL INC.
 ZACH ROBBINS
 201 MAIN STREET, SUITE 1360
 FORT WORTH TX, 76102
 Fax To: NA

Received:	03/25/2022	Sampling Date:	03/24/2022
Reported:	03/31/2022	Sampling Type:	Soil
Project Name:	MARSHALL & WINSTON	Sampling Condition:	Cool & Intact
Project Number:	LOCO DINERO - FINAL SAMPLES	Sample Received By:	Tamara Oldaker
Project Location:	LEA COUNTY, NM		

Sample ID: 18 I (H221191-51)

BTEx 8021B		mg/kg		Analyzed By: MS					
Analyte	Result	Reporting Limit	Analyzed	Method Blank	BS	% Recovery	True Value QC	RPD	Qualifier
Benzene*	<0.050	0.050	03/29/2022	ND	1.68	84.2	2.00	6.23	
Toluene*	<0.050	0.050	03/29/2022	ND	2.00	99.8	2.00	5.87	
Ethylbenzene*	<0.050	0.050	03/29/2022	ND	2.04	102	2.00	6.37	
Total Xylenes*	<0.150	0.150	03/29/2022	ND	6.35	106	6.00	6.78	
Total BTEx	<0.300	0.300	03/29/2022	ND					

Surrogate: 4-Bromofluorobenzene (PID) 103 % 69.9-140

Chloride, SM4500Cl-B		mg/kg		Analyzed By: GM					
Analyte	Result	Reporting Limit	Analyzed	Method Blank	BS	% Recovery	True Value QC	RPD	Qualifier
Chloride	96.0	16.0	03/29/2022	ND	432	108	400	0.00	

TPH 8015M		mg/kg		Analyzed By: MS					
Analyte	Result	Reporting Limit	Analyzed	Method Blank	BS	% Recovery	True Value QC	RPD	Qualifier
GRO C6-C10*	<10.0	10.0	03/29/2022	ND	196	97.9	200	4.21	
DRO >C10-C28*	244	10.0	03/29/2022	ND	188	93.8	200	3.64	
EXT DRO >C28-C36	50.7	10.0	03/29/2022	ND					

Surrogate: 1-Chlorooctane 96.2 % 66.9-136

Surrogate: 1-Chlorooctadecane 126 % 59.5-142

Cardinal Laboratories

*=Accredited Analyte

PLEASE NOTE: Liability and Damages. Cardinal's liability and client's exclusive remedy for any claim arising, whether based in contract or tort, shall be limited to the amount paid by client for analyses. All claims, including those for negligence and any other cause whatsoever shall be deemed waived unless made in writing and received by Cardinal within thirty (30) days after completion of the applicable service. In no event shall Cardinal be liable for incidental or consequential damages, including, without limitation, business interruptions, loss of use, or loss of profits incurred by client, its subsidiaries, affiliates or successors arising out of or related to the performance of the services hereunder by Cardinal, regardless of whether such claim is based upon any of the above stated reasons or otherwise. Results relate only to the samples identified above. This report shall not be reproduced except in full with written approval of Cardinal Laboratories.

Celey D. Keene, Lab Director/Quality Manager



PHONE (575) 393-2326 ° 101 E. MARLAND ° HOBBS, NM 88240

Analytical Results For:

RX-SOIL INC.
ZACH ROBBINS
201 MAIN STREET, SUITE 1360
FORT WORTH TX, 76102
Fax To: NA

Received:	03/25/2022	Sampling Date:	03/24/2022
Reported:	03/31/2022	Sampling Type:	Soil
Project Name:	MARSHALL & WINSTON	Sampling Condition:	Cool & Intact
Project Number:	LOCO DINERO - FINAL SAMPLES	Sample Received By:	Tamara Oldaker
Project Location:	LEA COUNTY, NM		

Sample ID: 18 J (H221191-52)

BTEx 8021B		mg/kg		Analyzed By: MS						
Analyte	Result	Reporting Limit	Analyzed	Method Blank	BS	% Recovery	True Value QC	RPD	Qualifier	
Benzene*	<0.050	0.050	03/29/2022	ND	1.68	84.2	2.00	6.23		
Toluene*	<0.050	0.050	03/29/2022	ND	2.00	99.8	2.00	5.87		
Ethylbenzene*	<0.050	0.050	03/29/2022	ND	2.04	102	2.00	6.37		
Total Xylenes*	<0.150	0.150	03/29/2022	ND	6.35	106	6.00	6.78		
Total BTEx	<0.300	0.300	03/29/2022	ND						

Surrogate: 4-Bromofluorobenzene (PID) 103 % 69.9-140

Chloride, SM4500CI-B		mg/kg		Analyzed By: GM						
Analyte	Result	Reporting Limit	Analyzed	Method Blank	BS	% Recovery	True Value QC	RPD	Qualifier	
Chloride	160	16.0	03/29/2022	ND	432	108	400	0.00		

TPH 8015M		mg/kg		Analyzed By: MS				S-04	
Analyte	Result	Reporting Limit	Analyzed	Method Blank	BS	% Recovery	True Value QC	RPD	Qualifier
GRO C6-C10*	<10.0	10.0	03/29/2022	ND	196	97.9	200	4.21	
DRO >C10-C28*	1050	10.0	03/29/2022	ND	188	93.8	200	3.64	
EXT DRO >C28-C36	235	10.0	03/29/2022	ND					

Surrogate: 1-Chlorooctane 96.4 % 66.9-136

Surrogate: 1-Chlorooctadecane 202 % 59.5-142

Cardinal Laboratories

*=Accredited Analyte

PLEASE NOTE: Liability and Damages. Cardinal's liability and client's exclusive remedy for any claim arising, whether based in contract or tort, shall be limited to the amount paid by client for analyses. All claims, including those for negligence and any other cause whatsoever shall be deemed waived unless made in writing and received by Cardinal within thirty (30) days after completion of the applicable service. In no event shall Cardinal be liable for incidental or consequential damages, including, without limitation, business interruptions, loss of use, or loss of profits incurred by client, its subsidiaries, affiliates or successors arising out of or related to the performance of the services hereunder by Cardinal, regardless of whether such claim is based upon any of the above stated reasons or otherwise. Results relate only to the samples identified above. This report shall not be reproduced except in full with written approval of Cardinal Laboratories.

Celey D. Keene, Lab Director/Quality Manager



PHONE (575) 393-2326 ° 101 E. MARLAND ° HOBBS, NM 88240

Analytical Results For:

RX-SOIL INC.
 ZACH ROBBINS
 201 MAIN STREET, SUITE 1360
 FORT WORTH TX, 76102
 Fax To: NA

Received:	03/25/2022	Sampling Date:	03/24/2022
Reported:	03/31/2022	Sampling Type:	Soil
Project Name:	MARSHALL & WINSTON	Sampling Condition:	Cool & Intact
Project Number:	LOCO DINERO - FINAL SAMPLES	Sample Received By:	Tamara Oldaker
Project Location:	LEA COUNTY, NM		

Sample ID: 18 K (H221191-53)

BTEx 8021B		mg/kg		Analyzed By: MS						
Analyte	Result	Reporting Limit	Analyzed	Method Blank	BS	% Recovery	True Value QC	RPD	Qualifier	
Benzene*	<0.050	0.050	03/29/2022	ND	1.68	84.2	2.00	6.23		
Toluene*	<0.050	0.050	03/29/2022	ND	2.00	99.8	2.00	5.87		
Ethylbenzene*	<0.050	0.050	03/29/2022	ND	2.04	102	2.00	6.37		
Total Xylenes*	<0.150	0.150	03/29/2022	ND	6.35	106	6.00	6.78		
Total BTEx	<0.300	0.300	03/29/2022	ND						

Surrogate: 4-Bromofluorobenzene (PID) 104 % 69.9-140

Chloride, SM4500CI-B		mg/kg		Analyzed By: GM						
Analyte	Result	Reporting Limit	Analyzed	Method Blank	BS	% Recovery	True Value QC	RPD	Qualifier	
Chloride	48.0	16.0	03/29/2022	ND	432	108	400	0.00		

TPH 8015M		mg/kg		Analyzed By: MS					
Analyte	Result	Reporting Limit	Analyzed	Method Blank	BS	% Recovery	True Value QC	RPD	Qualifier
GRO C6-C10*	<10.0	10.0	03/29/2022	ND	196	97.9	200	4.21	
DRO >C10-C28*	66.0	10.0	03/29/2022	ND	188	93.8	200	3.64	
EXT DRO >C28-C36	28.9	10.0	03/29/2022	ND					

Surrogate: 1-Chlorooctane 97.6 % 66.9-136

Surrogate: 1-Chlorooctadecane 108 % 59.5-142

Cardinal Laboratories

*=Accredited Analyte

PLEASE NOTE: Liability and Damages. Cardinal's liability and client's exclusive remedy for any claim arising, whether based in contract or tort, shall be limited to the amount paid by client for analyses. All claims, including those for negligence and any other cause whatsoever shall be deemed waived unless made in writing and received by Cardinal within thirty (30) days after completion of the applicable service. In no event shall Cardinal be liable for incidental or consequential damages, including, without limitation, business interruptions, loss of use, or loss of profits incurred by client, its subsidiaries, affiliates or successors arising out of or related to the performance of the services hereunder by Cardinal, regardless of whether such claim is based upon any of the above stated reasons or otherwise. Results relate only to the samples identified above. This report shall not be reproduced except in full with written approval of Cardinal Laboratories.

Celey D. Keene, Lab Director/Quality Manager



PHONE (575) 393-2326 ° 101 E. MARLAND ° HOBBS, NM 88240

Analytical Results For:

RX-SOIL INC.
 ZACH ROBBINS
 201 MAIN STREET, SUITE 1360
 FORT WORTH TX, 76102
 Fax To: NA

Received:	03/25/2022	Sampling Date:	03/24/2022
Reported:	03/31/2022	Sampling Type:	Soil
Project Name:	MARSHALL & WINSTON	Sampling Condition:	Cool & Intact
Project Number:	LOCO DINERO - FINAL SAMPLES	Sample Received By:	Tamara Oldaker
Project Location:	LEA COUNTY, NM		

Sample ID: 18 L (H221191-54)

BTEx 8021B		mg/kg		Analyzed By: MS						
Analyte	Result	Reporting Limit	Analyzed	Method Blank	BS	% Recovery	True Value QC	RPD	Qualifier	
Benzene*	<0.050	0.050	03/29/2022	ND	1.68	84.2	2.00	6.23		
Toluene*	<0.050	0.050	03/29/2022	ND	2.00	99.8	2.00	5.87		
Ethylbenzene*	<0.050	0.050	03/29/2022	ND	2.04	102	2.00	6.37		
Total Xylenes*	<0.150	0.150	03/29/2022	ND	6.35	106	6.00	6.78		
Total BTEx	<0.300	0.300	03/29/2022	ND						

Surrogate: 4-Bromofluorobenzene (PID) 104 % 69.9-140

Chloride, SM4500CI-B		mg/kg		Analyzed By: AC					
Analyte	Result	Reporting Limit	Analyzed	Method Blank	BS	% Recovery	True Value QC	RPD	Qualifier
Chloride	176	16.0	03/29/2022	ND	432	108	400	0.00	

TPH 8015M		mg/kg		Analyzed By: MS				S-04	
Analyte	Result	Reporting Limit	Analyzed	Method Blank	BS	% Recovery	True Value QC	RPD	Qualifier
GRO C6-C10*	<10.0	10.0	03/29/2022	ND	196	97.9	200	4.21	
DRO >C10-C28*	847	10.0	03/29/2022	ND	188	93.8	200	3.64	
EXT DRO >C28-C36	198	10.0	03/29/2022	ND					

Surrogate: 1-Chlorooctane 91.1 % 66.9-136

Surrogate: 1-Chlorooctadecane 181 % 59.5-142

Cardinal Laboratories

*=Accredited Analyte

PLEASE NOTE: Liability and Damages. Cardinal's liability and client's exclusive remedy for any claim arising, whether based in contract or tort, shall be limited to the amount paid by client for analyses. All claims, including those for negligence and any other cause whatsoever shall be deemed waived unless made in writing and received by Cardinal within thirty (30) days after completion of the applicable service. In no event shall Cardinal be liable for incidental or consequential damages, including, without limitation, business interruptions, loss of use, or loss of profits incurred by client, its subsidiaries, affiliates or successors arising out of or related to the performance of the services hereunder by Cardinal, regardless of whether such claim is based upon any of the above stated reasons or otherwise. Results relate only to the samples identified above. This report shall not be reproduced except in full with written approval of Cardinal Laboratories.

Celey D. Keene, Lab Director/Quality Manager



PHONE (575) 393-2326 • 101 E. MARLAND • HOBBS, NM 88240

Notes and Definitions

S-04	The surrogate recovery for this sample is outside of established control limits due to a sample matrix effect.
QR-03	The RPD value for the sample duplicate or MS/MSD was outside of QC acceptance limits due to matrix interference. QC batch accepted based on LCS and/or LCSD recovery and/or RPD values.
QM-07	The spike recovery was outside acceptance limits for the MS and/or MSD. The batch was accepted based on acceptable LCS recovery.
BS-3	Blank spike recovery outside of lab established statistical limits, but still within method limits. Data is not adversely affected.
ND	Analyte NOT DETECTED at or above the reporting limit
RPD	Relative Percent Difference
**	Samples not received at proper temperature of 6°C or below.
***	Insufficient time to reach temperature.
-	Chloride by SM4500Cl-B does not require samples be received at or below 6°C Samples reported on an as received basis (wet) unless otherwise noted on report

Cardinal Laboratories

*=Accredited Analyte

PLEASE NOTE: Liability and Damages. Cardinal's liability and client's exclusive remedy for any claim arising, whether based in contract or tort, shall be limited to the amount paid by client for analyses. All claims, including those for negligence and any other cause whatsoever shall be deemed waived unless made in writing and received by Cardinal within thirty (30) days after completion of the applicable service. In no event shall Cardinal be liable for incidental or consequential damages, including, without limitation, business interruptions, loss of use, or loss of profits incurred by client, its subsidiaries, affiliates or successors arising out of or related to the performance of the services hereunder by Cardinal, regardless of whether such claim is based upon any of the above stated reasons or otherwise. Results relate only to the samples identified above. This report shall not be reproduced except in full with written approval of Cardinal Laboratories.

A handwritten signature in black ink, appearing to read "Celey D. Keene", written over a horizontal line.

Celey D. Keene, Lab Director/Quality Manager



CHAIN-OF-CUSTODY AND ANALYSIS REQUEST

 101 East Marland, Hobbs, NM 88240
 (575) 393-2326 FAX (575) 393-2476

Company Name: <u>RXSOIL INC</u>		P.O. #:		BILL TO		ANALYSIS REQUEST	
Project Manager: <u>ZACH ROEGERS</u>		Company:					
Address:		Attn:					
City:		Address:					
State:		City:					
Zip:		State:					
Phone #:		Fax #:					
Project #:		Project Owner:					
Project Name: <u>Marshall Winston Logo Dinero</u>		City:					
Project Location: <u>Final Samples</u>		State:					
Sample Name:		Phone #:					
FOR LAB USE ONLY		Fax #:					
Lab I.D. <u>H221191</u>		Sample I.D.					
1		12G					
2		12H					
3		12I					
4		12J					
5		12K					
6		12L					
7		12M					
8		12N					
9		12O					
10		12P					
11		12Q					
12		12R					
13		12S					
14		12T					
15		12U					
16		12V					
17		12W					
18		12X					
19		12Y					
20		12Z					
21		12AA					
22		12AB					
23		12AC					
24		12AD					
25		12AE					
26		12AF					
27		12AG					
28		12AH					
29		12AI					
30		12AJ					
31		12AK					
32		12AL					
33		12AM					
34		12AN					
35		12AO					
36		12AP					
37		12AQ					
38		12AR					
39		12AS					
40		12AT					
41		12AU					
42		12AV					
43		12AW					
44		12AX					
45		12AY					
46		12AZ					
47		12BA					
48		12BB					
49		12BC					
50		12BD					
51		12BE					
52		12BF					
53		12BG					
54		12BH					
55		12BI					
56		12BJ					
57		12BK					
58		12BL					
59		12BM					
60		12BN					
61		12BO					
62		12BP					
63		12BQ					
64		12BR					
65		12BS					
66		12BT					
67		12BU					
68		12BV					
69		12BW					
70		12BX					
71		12BY					
72		12BZ					
73		12CA					
74		12CB					
75		12CC					
76		12CD					
77		12CE					
78		12CF					
79		12CG					
80		12CH					
81		12CI					
82		12CJ					
83		12CK					
84		12CL					
85		12CM					
86		12CN					
87		12CO					
88		12CP					
89		12CQ					
90		12CR					
91		12CS					
92		12CT					
93		12CU					
94		12CV					
95		12CW					
96		12CX					
97		12CY					
98		12CZ					
99		12DA					
100		12DB					
101		12DC					
102		12DD					
103		12DE					
104		12DF					
105		12DG					
106		12DH					
107		12DI					
108		12DJ					
109		12DK					
110		12DL					
111		12DM					
112		12DN					
113		12DO					
114		12DP					
115		12DQ					
116		12DR					
117		12DS					
118		12DT					
119		12DU					
120		12DV					
121		12DW					
122		12DX					
123		12DY					
124		12DZ					
125		12EA					
126		12EB					
127		12EC					
128		12ED					
129		12EE					
130		12EF					
131		12EG					
132		12EH					
133		12EI					
134		12EJ					
135		12EK					
136		12EL					
137		12EM					
138		12EN					
139		12EO					
140		12EP					
141		12EQ					
142		12ER					
143		12ES					
144		12ET					
145		12EU					
146		12EV					
147		12EW					
148		12EX					
149		12EY					
150		12EZ					
151		12FA					
152		12FB					
153		12FC					
154		12FD					
155		12FE					
156		12FF					
157		12FG					
158		12FH					
159		12FI					
160		12FJ					
161		12FK					
162		12FL					
163		12FM					
164		12FN					
165		12FO					
166		12FP					
167		12FQ					
168		12FR					
169		12FS					
170		12FT					
171		12FU					
172		12FV					
173		12FW					
174		12FX					
175		12FY					
176		12FZ					
177		12GA					
178		12GB					
179		12GC					
180		12GD					
181		12GE					
182		12GF					
183		12GG					
184		12GH					
185		12GI					
186		12GJ					
187		12GK					
188		12GL					
189		12GM					
190		12GN					
191		12GO					
192		12GP					
193		12GQ					
194		12GR					
195		12GS					
196		12GT					
197		12GU					
198		12GV					
199		12GW					
200		12GX					
201		12GY					
202		12GZ					
203		12HA					
204		12HB					
205		12HC					
206		12HD					
207		12HE					
208		12HF					
209		12HG					
210		12HH					
211		12HI					
212		12HJ					
213		12HK					
214		12HL					
215		12HM					
216		12HN					
217		12HO					
218		12HP					
219		12HQ					
220		12HR					
221		12HS					
222		12HT					
223		12HU					
224		12HV					
225		12HW					
226		12HX					
227		12HY					
228		12HZ					
229		12IA					
230		12IB					
231		12IC					
232		12ID					
233		12IE					
234		12IF					
235		12IG					
236		12IH					
237		12II					
238		12IJ					
239		12IK					
240		12IL					
241		12IM					
242		12IN					
243		12IO					
244		12IP					
245		12IQ					
246		12IR					



101 East Marland, Hobbs, NM 88240
(575) 393-2326 FAX (575) 393-2476

CLAIM-OF-CUSTODY AND ANALYSIS REQUEST

Company Name: RXCOIL INC.		P.O. #: 11111		BILL TO		ANALYSIS REQUEST	
Project Manager: ZACH ROSSINS		City: San Francisco		Company:			
Address: 1234 Market St.		State: CA		Attn: John Doe			
City: San Francisco		ZIP: 94102		Address:			
Phone #: 415-555-1234		Fax #: 415-555-5678		City:			
Project #: 12345		Project Owner: Marshall Winston Loco Dinero		State:			
Project Location: Final Samples		Phone #:		ZIP:			
Sampler Name: John Doe		Fax #:					

FOR LAB USE ONLY		MATRIX		PRESERV.		SAMPLING	
Lab I.D.	Sample I.D.	(G)RAB OR (C)OMP.	# CONTAINERS	GROUNDWATER	WASTEWATER	DATE	TIME
HT21191	11			<input checked="" type="checkbox"/>		3/24/12	1 PM
12	13			<input checked="" type="checkbox"/>			
13	13			<input checked="" type="checkbox"/>			
14	13			<input checked="" type="checkbox"/>			
15	13			<input checked="" type="checkbox"/>			
16	13			<input checked="" type="checkbox"/>			
17	13			<input checked="" type="checkbox"/>			
18	13			<input checked="" type="checkbox"/>			
19	13			<input checked="" type="checkbox"/>			
20	13			<input checked="" type="checkbox"/>			

PLEASE NOTE: Liability and Damages. Cardinal's liability and client's exclusive remedy for any claim arising out of or from this contract shall be limited to the amount paid by the client for the analysis. All claims, including those for negligence and any other cause whatsoever shall be limited to the amount paid by the client for the analysis, less of 12%, or less of profits incurred by client, in each instance.	
Relinquished By: [Signature] Date: 3/23/12 Time: 12:05	Received By: [Signature] Date: 3/24/12 Time: 1:00
Relinquished By: [Signature] Date: 3/23/12 Time: 12:05	
Received By: [Signature] Date: 3/24/12 Time: 1:00	
Remarks: Chloride TPH BTEX	
Verbal Result: <input type="checkbox"/> Yes <input checked="" type="checkbox"/> No <input type="checkbox"/> Add'l Phone #: 415-555-1234 All Results are emailed. Please provide Email address: john.doe@rxcoil.com	
Turnaround Time: Standard Thermometer ID #113 -0.5°C Correction Factor None	
Bacteria (only) Sample Condition <input checked="" type="checkbox"/> Cool Intact <input checked="" type="checkbox"/> Yes <input type="checkbox"/> No <input type="checkbox"/> Observed Temp. 9.5°C	



101 East Marland, Hobbs, NM 88240
(575) 393-2326 FAX (575) 393-2476

CHAIN-OF-CUSTODY AND ANALYSIS REQUEST

Company Name: <u>RX Soil, Inc.</u>		P.O. #:		BILL TO		ANALYSIS REQUEST	
Project Manager: <u>ZACH ROBERTS</u>		City:		Company:			
Address:		State:		Attn:			
City:		Zip:		Address:			
Phone #:		Fax #:		City:			
Project #:		Project Owner:		State:		Zip:	
Project Location: <u>Final Samples</u>		Phone #:		Fax #:			
Sampler Name:		PRESERV.		SAMPLING			
FOR LAB USE ONLY		MATRIX		DATE		TIME	
Lab I.D.		(G)RAB OR (C)OMP.		CONTAINERS		GROUNDWATER	
Sample I.D.		WASTEWATER		SOIL		OIL	
		SLUDGE		OTHER:		ACID/BASE:	
		ICE / COOL		OTHER:			
H22191		DATE		TIME		Chloride	
21		3/24/12		1PM		TPH	
22						BTX	
23							
24							
25							
26							
27							
28							
29							
30							

PLEASE NOTE: Labels and Damages. Cardholder's liability and other's exclusion remain for any claim arising whether based in contract or tort, shall be limited to the amount paid by the client for the analysis. All claims including those for negligence and any other cause whatsoever shall be deemed voided unless made in writing and received by Cardinal within 30 days after completion of the analysis. In no event shall Cardinal be liable for incidental or consequential damages, including without limitation, business interruptions, loss of data, or loss of profits incurred by client, its subsidiaries, affiliates, successors and/or related to the performance of services provided by Cardinal, regardless of whether such claim is based upon contract or tort. This limitation shall not apply to claims for personal injury or death.

Relinquished By: [Signature] Date: 3/25/12 Received By: [Signature] Date: 3/25/12

Relinquished By: [Signature] Date: 3/25/12 Received By: [Signature] Date: 3/25/12

Delivered By: (Circle One) Observed Temp. °C: 9.5 Sample Condition: Cool Intact Checked By: [Signature] (Initials)

Sampler: UPS - Bus - Other: Corrected Temp. °C: 10.0 Yes ☐ No ☐ Yes ☐ No ☐

Turnaround Time: Standard Standard ☐ Bacteria (only) Sample Condition: Cool Intact Observed Temp. °C: 9.5 Corrected Temp. °C: 10.0 Yes ☐ No ☐ Yes ☐ No ☐

Thermometer ID #113 Correction Factor 0.5C

REMARKS:

Verbal Result: ☐ Yes ☐ No ☐ Add'l Phone #:

All Results are emailed. Please provide Email address:

† Cardinal cannot accept verbal changes. Please email changes to celey.keene@cardinallabsnm.com

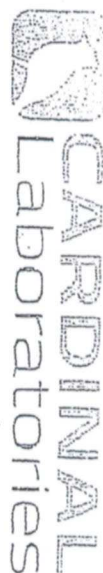

101 East Maryland, Hobbs, NM 88240
(575) 393-2326 FAX (575) 393-2476

CHAIN-OF-CUSTODY AND ANALYSIS REQUEST

Company Name: <u>RX Soil, Inc.</u> Project Manager: <u>Zach Roedelius</u> Address: City: State: <u> </u> Zip: <u> </u> Phone #: <u> </u> Fax #: <u> </u> Project #: Project Name: <u>Marshall Winston Loco Dinero</u> Project Location: <u>Find Samples</u> Sampler Name: FOR LAB USE ONLY		BILL TO P.O. #: Company: Attn: Address: City: State: <u> </u> Zip: <u> </u> Phone #: <u> </u> Fax #: <u> </u>	
Lab I.D. <u>H221191</u> Sample I.D.		Matrix: (G)RAB OR (C)OMP. <u> </u> # CONTAINERS <u> </u> GROUNDWATER <u> </u> WASTEWATER <u> </u> SOIL <u> </u> OIL <u> </u> SLUDGE <u> </u> OTHER: <u> </u> ACID/BASE: <u> </u> ICE / COOL <u> </u> OTHER: <u> </u>	
PLEASE NOTE: Liability and Damages. Cardinal Laboratory and client's exclusive remedy for any claim arising whether based in contract or tort, shall be limited to the amount paid by the client for the analysis. All claims including those for negligence and any other cause whatsoever shall be deemed waived unless made in writing and received by Cardinal within 30 days after completion of the applicable contract. In no event shall Cardinal be liable for incidental or consequential damages, including without limitation, business interruptions, loss of data, or loss of profits incurred by client, its subsidiaries, affiliates, successors, assigns and/or related to the performance of services hereunder by Cardinal, regardless of whether such claim is based in contract or tort.		DATE <u>3/24/12</u> TIME <u>1pm</u> Chloride <u>X</u> TPH <u>X</u> BTEX <u>X</u>	
Relinquished By: <u>[Signature]</u> Date: <u>3/23/12</u> Time: <u>1305</u> Received By: <u>[Signature]</u> Date: <u>3/23/12</u> Time: <u> </u>		Verbal Result: <input type="checkbox"/> Yes <input type="checkbox"/> No Add'l Phone #: <u> </u> All Results are emailed. Please provide Email address: <u> </u>	
Delivered By: (Circle One) Sampler - UPS - Bus - Other: <u> </u> Observed Temp. °C <u>9.5</u> Corrected Temp. °C <u>10.0</u> Sample Condition: Cool Intact <input checked="" type="checkbox"/> Yes <input type="checkbox"/> No Other <input type="checkbox"/> Yes <input type="checkbox"/> No Checked By: <u>[Signature]</u> Turnaround Time: <u>24hr</u> Standard: <u>24hr</u> Thermometer ID #113 <u>0.5°C</u> Correction Factor <u>0.5°C</u> Bacteria (only): Cool Intact <input type="checkbox"/> Yes <input type="checkbox"/> No Observed Temp. °C <u> </u> Corrected Temp. °C <u> </u>		REMARKS: <u> </u> <u> </u> <u> </u>	



ANALYSIS REQUEST

Released to Imaging: 2/13/2023 4:02:15 PM

CHAIN-OF-CUSTODY AND ANALYSIS REQUEST



PHONE (575) 393-2326 ° 101 E. MARLAND ° HOBBS, NM 88240

June 27, 2022

MATTHEW LONGCRIER

RX-SOIL INC.

201 MAIN STREET, SUITE 1360

FORT WORTH, TX 76102

RE: LOCO DINERO

Enclosed are the results of analyses for samples received by the laboratory on 06/22/22 16:09.

Cardinal Laboratories is accredited through Texas NELAP under certificate number T104704398-21-14. Accreditation applies to drinking water, non-potable water and solid and chemical materials. All accredited analytes are denoted by an asterisk (*). For a complete list of accredited analytes and matrices visit the TCEQ website at www.tceq.texas.gov/field/qa/lab_accred_certif.html.

Cardinal Laboratories is accredited through the State of Colorado Department of Public Health and Environment for:

Method EPA 552.2	Haloacetic Acids (HAA-5)
Method EPA 524.2	Total Trihalomethanes (TTHM)
Method EPA 524.4	Regulated VOCs (V1, V2, V3)

Accreditation applies to public drinking water matrices.

This report meets NELAP requirements and is made up of a cover page, analytical results, and a copy of the original chain-of-custody. If you have any questions concerning this report, please feel free to contact me.

Sincerely,

A handwritten signature in black ink that reads "Celey D. Keene". The signature is written in a cursive style with a large, stylized 'C' and 'K'.

Celey D. Keene

Lab Director/Quality Manager



PHONE (575) 393-2326 ° 101 E. MARLAND ° HOBBS, NM 88240

Analytical Results For:

RX-SOIL INC.
 MATTHEW LONGCRIER
 201 MAIN STREET, SUITE 1360
 FORT WORTH TX, 76102
 Fax To: NA

Received: 06/22/2022
 Reported: 06/27/2022
 Project Name: LOCO DINERO
 Project Number: NOT GIVEN
 Project Location: EUNICE NM

Sampling Date: 06/21/2022
 Sampling Type: Soil
 Sampling Condition: Cool & Intact
 Sample Received By: Shalyn Rodriguez

Sample ID: H 19 (H222680-01)

TPH 8015M		mg/kg		Analyzed By: MS					
Analyte	Result	Reporting Limit	Analyzed	Method Blank	BS	% Recovery	True Value QC	RPD	Qualifier
GRO C6-C10*	<10.0	10.0	06/24/2022	ND	187	93.3	200	1.55	
DRO >C10-C28*	<10.0	10.0	06/24/2022	ND	195	97.4	200	2.32	
EXT DRO >C28-C36	<10.0	10.0	06/24/2022	ND					
Surrogate: 1-Chlorooctane	91.3 %	43-149							
Surrogate: 1-Chlorooctadecane	99.8 %	42.5-161							

Cardinal Laboratories

*=Accredited Analyte

PLEASE NOTE: Liability and Damages. Cardinal's liability and client's exclusive remedy for any claim arising, whether based in contract or tort, shall be limited to the amount paid by client for analyses. All claims, including those for negligence and any other cause whatsoever shall be deemed waived unless made in writing and received by Cardinal within thirty (30) days after completion of the applicable service. In no event shall Cardinal be liable for incidental or consequential damages, including, without limitation, business interruptions, loss of use, or loss of profits incurred by client, its subsidiaries, affiliates or successors arising out of or related to the performance of the services hereunder by Cardinal, regardless of whether such claim is based upon any of the above stated reasons or otherwise. Results relate only to the samples identified above. This report shall not be reproduced except in full with written approval of Cardinal Laboratories.

Celey D. Keene, Lab Director/Quality Manager



PHONE (575) 393-2326 ° 101 E. MARLAND ° HOBBS, NM 88240

Notes and Definitions

ND	Analyte NOT DETECTED at or above the reporting limit
RPD	Relative Percent Difference
**	Samples not received at proper temperature of 6°C or below.
***	Insufficient time to reach temperature.
-	Chloride by SM4500Cl-B does not require samples be received at or below 6°C Samples reported on an as received basis (wet) unless otherwise noted on report

Cardinal Laboratories

*=Accredited Analyte

PLEASE NOTE: Liability and Damages. Cardinal's liability and client's exclusive remedy for any claim arising, whether based in contract or tort, shall be limited to the amount paid by client for analyses. All claims, including those for negligence and any other cause whatsoever shall be deemed waived unless made in writing and received by Cardinal within thirty (30) days after completion of the applicable service. In no event shall Cardinal be liable for incidental or consequential damages, including, without limitation, business interruptions, loss of use, or loss of profits incurred by client, its subsidiaries, affiliates or successors arising out of or related to the performance of the services hereunder by Cardinal, regardless of whether such claim is based upon any of the above stated reasons or otherwise. Results relate only to the samples identified above. This report shall not be reproduced except in full with written approval of Cardinal Laboratories.

A handwritten signature in black ink, appearing to read "Celey D. Keene".

Celey D. Keene, Lab Director/Quality Manager



BILL TO

† Cardinal cannot accept verbal changes. Please email changes to celey.keene@cardinallabsnm.com



PHONE (575) 393-2326 ° 101 E. MARLAND ° HOBBS, NM 88240

May 25, 2022

MATTHEW LONGCRIER

RX-SOIL INC.

201 MAIN STREET, SUITE 1360

FORT WORTH, TX 76102

RE: LOCO DINERO

Enclosed are the results of analyses for samples received by the laboratory on 05/19/22 8:10.

Cardinal Laboratories is accredited through Texas NELAP under certificate number T104704398-21-14. Accreditation applies to drinking water, non-potable water and solid and chemical materials. All accredited analytes are denoted by an asterisk (*). For a complete list of accredited analytes and matrices visit the TCEQ website at www.tceq.texas.gov/field/qa/lab_accred_certif.html.

Cardinal Laboratories is accredited through the State of Colorado Department of Public Health and Environment for:

Method EPA 552.2	Haloacetic Acids (HAA-5)
Method EPA 524.2	Total Trihalomethanes (TTHM)
Method EPA 524.4	Regulated VOCs (V1, V2, V3)

Accreditation applies to public drinking water matrices.

This report meets NELAP requirements and is made up of a cover page, analytical results, and a copy of the original chain-of-custody. If you have any questions concerning this report, please feel free to contact me.

Sincerely,

A handwritten signature in black ink that reads "Celey D. Keene".

Celey D. Keene

Lab Director/Quality Manager



PHONE (575) 393-2326 ° 101 E. MARLAND ° HOBBS, NM 88240

Analytical Results For:

RX-SOIL INC.
 MATTHEW LONGCRIER
 201 MAIN STREET, SUITE 1360
 FORT WORTH TX, 76102
 Fax To: NA

Received: 05/19/2022
 Reported: 05/25/2022
 Project Name: LOCO DINERO
 Project Number: NOT GIVEN
 Project Location: EUNICE NM

Sampling Date: 05/18/2022
 Sampling Type: Soil
 Sampling Condition: Cool & Intact
 Sample Received By: Shalyn Rodriguez

Sample ID: L 19 (H222131-01)

BTEX 8021B		mg/kg		Analyzed By: JH					
Analyte	Result	Reporting Limit	Analyzed	Method Blank	BS	% Recovery	True Value QC	RPD	Qualifier
Benzene*	<0.050	0.050	05/21/2022	ND	2.05	103	2.00	1.65	
Toluene*	<0.050	0.050	05/21/2022	ND	2.14	107	2.00	2.95	
Ethylbenzene*	<0.050	0.050	05/21/2022	ND	2.06	103	2.00	0.577	
Total Xylenes*	<0.150	0.150	05/21/2022	ND	6.19	103	6.00	0.197	
Total BTEX	<0.300	0.300	05/21/2022	ND					

Surrogate: 4-Bromofluorobenzene (PID) 104 % 69.9-140

Chloride, SM4500Cl-B		mg/kg		Analyzed By: AC						
Analyte	Result	Reporting Limit	Analyzed	Method Blank	BS	% Recovery	True Value QC	RPD	Qualifier	
Chloride	64.0	16.0	05/23/2022	ND	416	104	400	3.77		

TPH 8015M		mg/kg		Analyzed By: MS					
Analyte	Result	Reporting Limit	Analyzed	Method Blank	BS	% Recovery	True Value QC	RPD	Qualifier
GRO C6-C10*	<10.0	10.0	05/23/2022	ND	186	93.0	200	1.87	
DRO >C10-C28*	<10.0	10.0	05/23/2022	ND	180	89.9	200	4.29	
EXT DRO >C28-C36	<10.0	10.0	05/23/2022	ND					

Surrogate: 1-Chlorooctane 78.2 % 66.9-136

Surrogate: 1-Chlorooctadecane 76.9 % 59.5-142

Cardinal Laboratories

*=Accredited Analyte

PLEASE NOTE: Liability and Damages. Cardinal's liability and client's exclusive remedy for any claim arising, whether based in contract or tort, shall be limited to the amount paid by client for analyses. All claims, including those for negligence and any other cause whatsoever shall be deemed waived unless made in writing and received by Cardinal within thirty (30) days after completion of the applicable service. In no event shall Cardinal be liable for incidental or consequential damages, including, without limitation, business interruptions, loss of use, or loss of profits incurred by client, its subsidiaries, affiliates or successors arising out of or related to the performance of the services hereunder by Cardinal, regardless of whether such claim is based upon any of the above stated reasons or otherwise. Results relate only to the samples identified above. This report shall not be reproduced except in full with written approval of Cardinal Laboratories.

Celey D. Keene, Lab Director/Quality Manager



PHONE (575) 393-2326 ° 101 E. MARLAND ° HOBBS, NM 88240

Analytical Results For:

RX-SOIL INC.
 MATTHEW LONGCRIER
 201 MAIN STREET, SUITE 1360
 FORT WORTH TX, 76102
 Fax To: NA

Received: 05/19/2022
 Reported: 05/25/2022
 Project Name: LOCO DINERO
 Project Number: NOT GIVEN
 Project Location: EUNICE NM

Sampling Date: 05/18/2022
 Sampling Type: Soil
 Sampling Condition: Cool & Intact
 Sample Received By: Shalyn Rodriguez

Sample ID: L 20 (H222131-02)

BTX 8021B		mg/kg		Analyzed By: JH						
Analyte	Result	Reporting Limit	Analyzed	Method Blank	BS	% Recovery	True Value QC	RPD	Qualifier	
Benzene*	<0.050	0.050	05/21/2022	ND	2.05	103	2.00	1.65		
Toluene*	<0.050	0.050	05/21/2022	ND	2.14	107	2.00	2.95		
Ethylbenzene*	<0.050	0.050	05/21/2022	ND	2.06	103	2.00	0.577		
Total Xylenes*	<0.150	0.150	05/21/2022	ND	6.19	103	6.00	0.197		
Total BTX	<0.300	0.300	05/21/2022	ND						

Surrogate: 4-Bromofluorobenzene (PID) 98.9 % 69.9-140

Chloride, SM4500CI-B		mg/kg		Analyzed By: AC					
Analyte	Result	Reporting Limit	Analyzed	Method Blank	BS	% Recovery	True Value QC	RPD	Qualifier
Chloride	16.0	16.0	05/23/2022	ND	416	104	400	3.77	

TPH 8015M		mg/kg		Analyzed By: MS					
Analyte	Result	Reporting Limit	Analyzed	Method Blank	BS	% Recovery	True Value QC	RPD	Qualifier
GRO C6-C10*	<10.0	10.0	05/23/2022	ND	186	93.0	200	1.87	
DRO >C10-C28*	27.2	10.0	05/23/2022	ND	180	89.9	200	4.29	
EXT DRO >C28-C36	<10.0	10.0	05/23/2022	ND					

Surrogate: 1-Chlorooctane 72.4 % 66.9-136

Surrogate: 1-Chlorooctadecane 71.5 % 59.5-142

Cardinal Laboratories

*=Accredited Analyte

PLEASE NOTE: Liability and Damages. Cardinal's liability and client's exclusive remedy for any claim arising, whether based in contract or tort, shall be limited to the amount paid by client for analyses. All claims, including those for negligence and any other cause whatsoever shall be deemed waived unless made in writing and received by Cardinal within thirty (30) days after completion of the applicable service. In no event shall Cardinal be liable for incidental or consequential damages, including, without limitation, business interruptions, loss of use, or loss of profits incurred by client, its subsidiaries, affiliates or successors arising out of or related to the performance of the services hereunder by Cardinal, regardless of whether such claim is based upon any of the above stated reasons or otherwise. Results relate only to the samples identified above. This report shall not be reproduced except in full with written approval of Cardinal Laboratories.

Celey D. Keene, Lab Director/Quality Manager



PHONE (575) 393-2326 ° 101 E. MARLAND ° HOBBS, NM 88240

Analytical Results For:

RX-SOIL INC.
 MATTHEW LONGCRIER
 201 MAIN STREET, SUITE 1360
 FORT WORTH TX, 76102
 Fax To: NA

Received: 05/19/2022
 Reported: 05/25/2022
 Project Name: LOCO DINERO
 Project Number: NOT GIVEN
 Project Location: EUNICE NM

Sampling Date: 05/18/2022
 Sampling Type: Soil
 Sampling Condition: Cool & Intact
 Sample Received By: Shalyn Rodriguez

Sample ID: L 21 (H222131-03)

BTX 8021B		mg/kg		Analyzed By: JH						
Analyte	Result	Reporting Limit	Analyzed	Method Blank	BS	% Recovery	True Value QC	RPD	Qualifier	
Benzene*	<0.050	0.050	05/21/2022	ND	2.05	103	2.00	1.65		
Toluene*	<0.050	0.050	05/21/2022	ND	2.14	107	2.00	2.95		
Ethylbenzene*	<0.050	0.050	05/21/2022	ND	2.06	103	2.00	0.577		
Total Xylenes*	<0.150	0.150	05/21/2022	ND	6.19	103	6.00	0.197		
Total BTX	<0.300	0.300	05/21/2022	ND						

Surrogate: 4-Bromofluorobenzene (PID) 102 % 69.9-140

Chloride, SM4500CI-B		mg/kg		Analyzed By: AC					
Analyte	Result	Reporting Limit	Analyzed	Method Blank	BS	% Recovery	True Value QC	RPD	Qualifier
Chloride	16.0	16.0	05/23/2022	ND	416	104	400	3.77	

TPH 8015M		mg/kg		Analyzed By: MS					
Analyte	Result	Reporting Limit	Analyzed	Method Blank	BS	% Recovery	True Value QC	RPD	Qualifier
GRO C6-C10*	<10.0	10.0	05/23/2022	ND	186	93.0	200	1.87	
DRO >C10-C28*	<10.0	10.0	05/23/2022	ND	180	89.9	200	4.29	
EXT DRO >C28-C36	<10.0	10.0	05/23/2022	ND					

Surrogate: 1-Chlorooctane 82.1 % 66.9-136

Surrogate: 1-Chlorooctadecane 81.2 % 59.5-142

Cardinal Laboratories

*=Accredited Analyte

PLEASE NOTE: Liability and Damages. Cardinal's liability and client's exclusive remedy for any claim arising, whether based in contract or tort, shall be limited to the amount paid by client for analyses. All claims, including those for negligence and any other cause whatsoever shall be deemed waived unless made in writing and received by Cardinal within thirty (30) days after completion of the applicable service. In no event shall Cardinal be liable for incidental or consequential damages, including, without limitation, business interruptions, loss of use, or loss of profits incurred by client, its subsidiaries, affiliates or successors arising out of or related to the performance of the services hereunder by Cardinal, regardless of whether such claim is based upon any of the above stated reasons or otherwise. Results relate only to the samples identified above. This report shall not be reproduced except in full with written approval of Cardinal Laboratories.

Celey D. Keene, Lab Director/Quality Manager



PHONE (575) 393-2326 ° 101 E. MARLAND ° HOBBS, NM 88240

Analytical Results For:

RX-SOIL INC.
 MATTHEW LONGCRIER
 201 MAIN STREET, SUITE 1360
 FORT WORTH TX, 76102
 Fax To: NA

Received: 05/19/2022
 Reported: 05/25/2022
 Project Name: LOCO DINERO
 Project Number: NOT GIVEN
 Project Location: EUNICE NM

Sampling Date: 05/18/2022
 Sampling Type: Soil
 Sampling Condition: Cool & Intact
 Sample Received By: Shalyn Rodriguez

Sample ID: L 22 (H222131-04)

BTEx 8021B		mg/kg		Analyzed By: JH						
Analyte	Result	Reporting Limit	Analyzed	Method Blank	BS	% Recovery	True Value QC	RPD	Qualifier	
Benzene*	<0.050	0.050	05/21/2022	ND	2.05	103	2.00	1.65		
Toluene*	<0.050	0.050	05/21/2022	ND	2.14	107	2.00	2.95		
Ethylbenzene*	<0.050	0.050	05/21/2022	ND	2.06	103	2.00	0.577		
Total Xylenes*	<0.150	0.150	05/21/2022	ND	6.19	103	6.00	0.197		
Total BTEx	<0.300	0.300	05/21/2022	ND						

Surrogate: 4-Bromofluorobenzene (PID) 101 % 69.9-140

Chloride, SM4500Cl-B		mg/kg		Analyzed By: AC					
Analyte	Result	Reporting Limit	Analyzed	Method Blank	BS	% Recovery	True Value QC	RPD	Qualifier
Chloride	64.0	16.0	05/23/2022	ND	416	104	400	3.77	

TPH 8015M		mg/kg		Analyzed By: MS					
Analyte	Result	Reporting Limit	Analyzed	Method Blank	BS	% Recovery	True Value QC	RPD	Qualifier
GRO C6-C10*	<10.0	10.0	05/23/2022	ND	186	93.0	200	1.87	
DRO >C10-C28*	<10.0	10.0	05/23/2022	ND	180	89.9	200	4.29	
EXT DRO >C28-C36	<10.0	10.0	05/23/2022	ND					

Surrogate: 1-Chlorooctane 78.6 % 66.9-136

Surrogate: 1-Chlorooctadecane 78.3 % 59.5-142

Cardinal Laboratories

*=Accredited Analyte

PLEASE NOTE: Liability and Damages. Cardinal's liability and client's exclusive remedy for any claim arising, whether based in contract or tort, shall be limited to the amount paid by client for analyses. All claims, including those for negligence and any other cause whatsoever shall be deemed waived unless made in writing and received by Cardinal within thirty (30) days after completion of the applicable service. In no event shall Cardinal be liable for incidental or consequential damages, including, without limitation, business interruptions, loss of use, or loss of profits incurred by client, its subsidiaries, affiliates or successors arising out of or related to the performance of the services hereunder by Cardinal, regardless of whether such claim is based upon any of the above stated reasons or otherwise. Results relate only to the samples identified above. This report shall not be reproduced except in full with written approval of Cardinal Laboratories.

Celey D. Keene, Lab Director/Quality Manager



PHONE (575) 393-2326 ° 101 E. MARLAND ° HOBBS, NM 88240

Analytical Results For:

RX-SOIL INC.
 MATTHEW LONGCRIER
 201 MAIN STREET, SUITE 1360
 FORT WORTH TX, 76102
 Fax To: NA

Received: 05/19/2022
 Reported: 05/25/2022
 Project Name: LOCO DINERO
 Project Number: NOT GIVEN
 Project Location: EUNICE NM

Sampling Date: 05/18/2022
 Sampling Type: Soil
 Sampling Condition: Cool & Intact
 Sample Received By: Shalyn Rodriguez

Sample ID: M 5 (H222131-05)

BTX 8021B		mg/kg		Analyzed By: JH					
Analyte	Result	Reporting Limit	Analyzed	Method Blank	BS	% Recovery	True Value QC	RPD	Qualifier
Benzene*	<0.050	0.050	05/21/2022	ND	2.05	103	2.00	1.65	
Toluene*	<0.050	0.050	05/21/2022	ND	2.14	107	2.00	2.95	
Ethylbenzene*	<0.050	0.050	05/21/2022	ND	2.06	103	2.00	0.577	
Total Xylenes*	<0.150	0.150	05/21/2022	ND	6.19	103	6.00	0.197	
Total BTX	<0.300	0.300	05/21/2022	ND					

Surrogate: 4-Bromofluorobenzene (PID) 103 % 69.9-140

Chloride, SM4500CI-B		mg/kg		Analyzed By: AC					
Analyte	Result	Reporting Limit	Analyzed	Method Blank	BS	% Recovery	True Value QC	RPD	Qualifier
Chloride	16.0	16.0	05/23/2022	ND	416	104	400	3.77	

TPH 8015M		mg/kg		Analyzed By: MS					
Analyte	Result	Reporting Limit	Analyzed	Method Blank	BS	% Recovery	True Value QC	RPD	Qualifier
GRO C6-C10*	<10.0	10.0	05/23/2022	ND	186	93.0	200	1.87	
DRO >C10-C28*	14.9	10.0	05/23/2022	ND	180	89.9	200	4.29	
EXT DRO >C28-C36	<10.0	10.0	05/23/2022	ND					

Surrogate: 1-Chlorooctane 76.7 % 66.9-136

Surrogate: 1-Chlorooctadecane 76.3 % 59.5-142

Cardinal Laboratories

*=Accredited Analyte

PLEASE NOTE: Liability and Damages. Cardinal's liability and client's exclusive remedy for any claim arising, whether based in contract or tort, shall be limited to the amount paid by client for analyses. All claims, including those for negligence and any other cause whatsoever shall be deemed waived unless made in writing and received by Cardinal within thirty (30) days after completion of the applicable service. In no event shall Cardinal be liable for incidental or consequential damages, including, without limitation, business interruptions, loss of use, or loss of profits incurred by client, its subsidiaries, affiliates or successors arising out of or related to the performance of the services hereunder by Cardinal, regardless of whether such claim is based upon any of the above stated reasons or otherwise. Results relate only to the samples identified above. This report shall not be reproduced except in full with written approval of Cardinal Laboratories.

Celey D. Keene, Lab Director/Quality Manager



PHONE (575) 393-2326 ° 101 E. MARLAND ° HOBBS, NM 88240

Analytical Results For:

RX-SOIL INC.
 MATTHEW LONGCRIER
 201 MAIN STREET, SUITE 1360
 FORT WORTH TX, 76102
 Fax To: NA

Received: 05/19/2022
 Reported: 05/25/2022
 Project Name: LOCO DINERO
 Project Number: NOT GIVEN
 Project Location: EUNICE NM

Sampling Date: 05/18/2022
 Sampling Type: Soil
 Sampling Condition: Cool & Intact
 Sample Received By: Shalyn Rodriguez

Sample ID: M 6 (H222131-06)

BTEx 8021B		mg/kg		Analyzed By: JH					
Analyte	Result	Reporting Limit	Analyzed	Method Blank	BS	% Recovery	True Value QC	RPD	Qualifier
Benzene*	<0.050	0.050	05/21/2022	ND	2.05	103	2.00	1.65	
Toluene*	<0.050	0.050	05/21/2022	ND	2.14	107	2.00	2.95	
Ethylbenzene*	<0.050	0.050	05/21/2022	ND	2.06	103	2.00	0.577	
Total Xylenes*	<0.150	0.150	05/21/2022	ND	6.19	103	6.00	0.197	
Total BTEx	<0.300	0.300	05/21/2022	ND					

Surrogate: 4-Bromofluorobenzene (PID) 102 % 69.9-140

Chloride, SM4500CI-B		mg/kg		Analyzed By: AC						
Analyte	Result	Reporting Limit	Analyzed	Method Blank	BS	% Recovery	True Value QC	RPD	Qualifier	
Chloride	32.0	16.0	05/23/2022	ND	416	104	400	3.77		

TPH 8015M		mg/kg		Analyzed By: MS					
Analyte	Result	Reporting Limit	Analyzed	Method Blank	BS	% Recovery	True Value QC	RPD	Qualifier
GRO C6-C10*	<10.0	10.0	05/23/2022	ND	186	93.0	200	1.87	
DRO >C10-C28*	<10.0	10.0	05/23/2022	ND	180	89.9	200	4.29	
EXT DRO >C28-C36	<10.0	10.0	05/23/2022	ND					

Surrogate: 1-Chlorooctane 77.6 % 66.9-136

Surrogate: 1-Chlorooctadecane 69.3 % 59.5-142

Cardinal Laboratories

*=Accredited Analyte

PLEASE NOTE: Liability and Damages. Cardinal's liability and client's exclusive remedy for any claim arising, whether based in contract or tort, shall be limited to the amount paid by client for analyses. All claims, including those for negligence and any other cause whatsoever shall be deemed waived unless made in writing and received by Cardinal within thirty (30) days after completion of the applicable service. In no event shall Cardinal be liable for incidental or consequential damages, including, without limitation, business interruptions, loss of use, or loss of profits incurred by client, its subsidiaries, affiliates or successors arising out of or related to the performance of the services hereunder by Cardinal, regardless of whether such claim is based upon any of the above stated reasons or otherwise. Results relate only to the samples identified above. This report shall not be reproduced except in full with written approval of Cardinal Laboratories.

Celey D. Keene, Lab Director/Quality Manager



PHONE (575) 393-2326 ° 101 E. MARLAND ° HOBBS, NM 88240

Analytical Results For:

RX-SOIL INC.
 MATTHEW LONGCRIER
 201 MAIN STREET, SUITE 1360
 FORT WORTH TX, 76102
 Fax To: NA

Received: 05/19/2022
 Reported: 05/25/2022
 Project Name: LOCO DINERO
 Project Number: NOT GIVEN
 Project Location: EUNICE NM

Sampling Date: 05/18/2022
 Sampling Type: Soil
 Sampling Condition: Cool & Intact
 Sample Received By: Shalyn Rodriguez

Sample ID: M 7 (H222131-07)

BTX 8021B		mg/kg		Analyzed By: JH					
Analyte	Result	Reporting Limit	Analyzed	Method Blank	BS	% Recovery	True Value QC	RPD	Qualifier
Benzene*	<0.050	0.050	05/21/2022	ND	2.05	103	2.00	1.65	
Toluene*	<0.050	0.050	05/21/2022	ND	2.14	107	2.00	2.95	
Ethylbenzene*	<0.050	0.050	05/21/2022	ND	2.06	103	2.00	0.577	
Total Xylenes*	<0.150	0.150	05/21/2022	ND	6.19	103	6.00	0.197	
Total BTX	<0.300	0.300	05/21/2022	ND					

Surrogate: 4-Bromofluorobenzene (PID) 103 % 69.9-140

Chloride, SM4500CI-B		mg/kg		Analyzed By: AC					
Analyte	Result	Reporting Limit	Analyzed	Method Blank	BS	% Recovery	True Value QC	RPD	Qualifier
Chloride	48.0	16.0	05/23/2022	ND	416	104	400	3.77	

TPH 8015M		mg/kg		Analyzed By: MS					
Analyte	Result	Reporting Limit	Analyzed	Method Blank	BS	% Recovery	True Value QC	RPD	Qualifier
GRO C6-C10*	<10.0	10.0	05/23/2022	ND	186	93.0	200	1.87	
DRO >C10-C28*	95.5	10.0	05/23/2022	ND	180	89.9	200	4.29	
EXT DRO >C28-C36	<10.0	10.0	05/23/2022	ND					

Surrogate: 1-Chlorooctane 71.5 % 66.9-136

Surrogate: 1-Chlorooctadecane 74.1 % 59.5-142

Cardinal Laboratories

*=Accredited Analyte

PLEASE NOTE: Liability and Damages. Cardinal's liability and client's exclusive remedy for any claim arising, whether based in contract or tort, shall be limited to the amount paid by client for analyses. All claims, including those for negligence and any other cause whatsoever shall be deemed waived unless made in writing and received by Cardinal within thirty (30) days after completion of the applicable service. In no event shall Cardinal be liable for incidental or consequential damages, including, without limitation, business interruptions, loss of use, or loss of profits incurred by client, its subsidiaries, affiliates or successors arising out of or related to the performance of the services hereunder by Cardinal, regardless of whether such claim is based upon any of the above stated reasons or otherwise. Results relate only to the samples identified above. This report shall not be reproduced except in full with written approval of Cardinal Laboratories.

Celey D. Keene, Lab Director/Quality Manager



PHONE (575) 393-2326 ° 101 E. MARLAND ° HOBBS, NM 88240

Analytical Results For:

RX-SOIL INC.
 MATTHEW LONGCRIER
 201 MAIN STREET, SUITE 1360
 FORT WORTH TX, 76102
 Fax To: NA

Received: 05/19/2022
 Reported: 05/25/2022
 Project Name: LOCO DINERO
 Project Number: NOT GIVEN
 Project Location: EUNICE NM

Sampling Date: 05/18/2022
 Sampling Type: Soil
 Sampling Condition: Cool & Intact
 Sample Received By: Shalyn Rodriguez

Sample ID: M 8 (H222131-08)

BTEx 8021B		mg/kg		Analyzed By: JH					
Analyte	Result	Reporting Limit	Analyzed	Method Blank	BS	% Recovery	True Value QC	RPD	Qualifier
Benzene*	<0.050	0.050	05/21/2022	ND	2.05	103	2.00	1.65	
Toluene*	<0.050	0.050	05/21/2022	ND	2.14	107	2.00	2.95	
Ethylbenzene*	<0.050	0.050	05/21/2022	ND	2.06	103	2.00	0.577	
Total Xylenes*	<0.150	0.150	05/21/2022	ND	6.19	103	6.00	0.197	
Total BTEx	<0.300	0.300	05/21/2022	ND					

Surrogate: 4-Bromofluorobenzene (PID) 100 % 69.9-140

Chloride, SM4500Cl-B		mg/kg		Analyzed By: AC					
Analyte	Result	Reporting Limit	Analyzed	Method Blank	BS	% Recovery	True Value QC	RPD	Qualifier
Chloride	144	16.0	05/23/2022	ND	416	104	400	3.77	

TPH 8015M		mg/kg		Analyzed By: MS					
Analyte	Result	Reporting Limit	Analyzed	Method Blank	BS	% Recovery	True Value QC	RPD	Qualifier
GRO C6-C10*	<10.0	10.0	05/23/2022	ND	186	93.0	200	1.87	
DRO >C10-C28*	300	10.0	05/23/2022	ND	180	89.9	200	4.29	
EXT DRO >C28-C36	69.2	10.0	05/23/2022	ND					

Surrogate: 1-Chlorooctane 84.2 % 66.9-136

Surrogate: 1-Chlorooctadecane 116 % 59.5-142

Cardinal Laboratories

*=Accredited Analyte

PLEASE NOTE: Liability and Damages. Cardinal's liability and client's exclusive remedy for any claim arising, whether based in contract or tort, shall be limited to the amount paid by client for analyses. All claims, including those for negligence and any other cause whatsoever shall be deemed waived unless made in writing and received by Cardinal within thirty (30) days after completion of the applicable service. In no event shall Cardinal be liable for incidental or consequential damages, including, without limitation, business interruptions, loss of use, or loss of profits incurred by client, its subsidiaries, affiliates or successors arising out of or related to the performance of the services hereunder by Cardinal, regardless of whether such claim is based upon any of the above stated reasons or otherwise. Results relate only to the samples identified above. This report shall not be reproduced except in full with written approval of Cardinal Laboratories.

Celey D. Keene, Lab Director/Quality Manager



PHONE (575) 393-2326 ° 101 E. MARLAND ° HOBBS, NM 88240

Analytical Results For:

RX-SOIL INC.
 MATTHEW LONGCRIER
 201 MAIN STREET, SUITE 1360
 FORT WORTH TX, 76102
 Fax To: NA

Received: 05/19/2022
 Reported: 05/25/2022
 Project Name: LOCO DINERO
 Project Number: NOT GIVEN
 Project Location: EUNICE NM

Sampling Date: 05/18/2022
 Sampling Type: Soil
 Sampling Condition: Cool & Intact
 Sample Received By: Shalyn Rodriguez

Sample ID: M 9 (H222131-09)

BTEx 8021B		mg/kg		Analyzed By: JH						
Analyte	Result	Reporting Limit	Analyzed	Method Blank	BS	% Recovery	True Value QC	RPD	Qualifier	
Benzene*	<0.050	0.050	05/21/2022	ND	2.05	103	2.00	1.65		
Toluene*	<0.050	0.050	05/21/2022	ND	2.14	107	2.00	2.95		
Ethylbenzene*	<0.050	0.050	05/21/2022	ND	2.06	103	2.00	0.577		
Total Xylenes*	<0.150	0.150	05/21/2022	ND	6.19	103	6.00	0.197		
Total BTEX	<0.300	0.300	05/21/2022	ND						

Surrogate: 4-Bromofluorobenzene (PID) 102 % 69.9-140

Chloride, SM4500CI-B		mg/kg		Analyzed By: AC						
Analyte	Result	Reporting Limit	Analyzed	Method Blank	BS	% Recovery	True Value QC	RPD	Qualifier	
Chloride	80.0	16.0	05/23/2022	ND	416	104	400	3.77		

TPH 8015M		mg/kg		Analyzed By: MS					
Analyte	Result	Reporting Limit	Analyzed	Method Blank	BS	% Recovery	True Value QC	RPD	Qualifier
GRO C6-C10*	<10.0	10.0	05/23/2022	ND	186	93.0	200	1.87	
DRO >C10-C28*	71.9	10.0	05/23/2022	ND	180	89.9	200	4.29	
EXT DRO >C28-C36	15.7	10.0	05/23/2022	ND					

Surrogate: 1-Chlorooctane 79.6 % 66.9-136

Surrogate: 1-Chlorooctadecane 82.0 % 59.5-142

Cardinal Laboratories

*=Accredited Analyte

PLEASE NOTE: Liability and Damages. Cardinal's liability and client's exclusive remedy for any claim arising, whether based in contract or tort, shall be limited to the amount paid by client for analyses. All claims, including those for negligence and any other cause whatsoever shall be deemed waived unless made in writing and received by Cardinal within thirty (30) days after completion of the applicable service. In no event shall Cardinal be liable for incidental or consequential damages, including, without limitation, business interruptions, loss of use, or loss of profits incurred by client, its subsidiaries, affiliates or successors arising out of or related to the performance of the services hereunder by Cardinal, regardless of whether such claim is based upon any of the above stated reasons or otherwise. Results relate only to the samples identified above. This report shall not be reproduced except in full with written approval of Cardinal Laboratories.

Celey D. Keene, Lab Director/Quality Manager



PHONE (575) 393-2326 ° 101 E. MARLAND ° HOBBS, NM 88240

Analytical Results For:

RX-SOIL INC.
 MATTHEW LONGCRIER
 201 MAIN STREET, SUITE 1360
 FORT WORTH TX, 76102
 Fax To: NA

Received: 05/19/2022
 Reported: 05/25/2022
 Project Name: LOCO DINERO
 Project Number: NOT GIVEN
 Project Location: EUNICE NM

Sampling Date: 05/18/2022
 Sampling Type: Soil
 Sampling Condition: Cool & Intact
 Sample Received By: Shalyn Rodriguez

Sample ID: M 18 (H222131-10)

BTEx 8021B		mg/kg		Analyzed By: MS/						
Analyte	Result	Reporting Limit	Analyzed	Method Blank	BS	% Recovery	True Value QC	RPD	Qualifier	
Benzene*	<0.050	0.050	05/21/2022	ND	1.93	96.7	2.00	10.4		
Toluene*	<0.050	0.050	05/21/2022	ND	1.92	96.1	2.00	9.74		
Ethylbenzene*	<0.050	0.050	05/21/2022	ND	1.82	90.8	2.00	10.8		
Total Xylenes*	<0.150	0.150	05/21/2022	ND	5.63	93.8	6.00	11.1		
Total BTEx	<0.300	0.300	05/21/2022	ND						

Surrogate: 4-Bromofluorobenzene (PID) 103 % 69.9-140

Chloride, SM4500Cl-B		mg/kg		Analyzed By: AC						
Analyte	Result	Reporting Limit	Analyzed	Method Blank	BS	% Recovery	True Value QC	RPD	Qualifier	
Chloride	80.0	16.0	05/23/2022	ND	416	104	400	3.77		

TPH 8015M		mg/kg		Analyzed By: MS					
Analyte	Result	Reporting Limit	Analyzed	Method Blank	BS	% Recovery	True Value QC	RPD	Qualifier
GRO C6-C10*	<10.0	10.0	05/23/2022	ND	186	93.0	200	1.87	
DRO >C10-C28*	167	10.0	05/23/2022	ND	180	89.9	200	4.29	
EXT DRO >C28-C36	53.0	10.0	05/23/2022	ND					

Surrogate: 1-Chlorooctane 81.8 % 66.9-136

Surrogate: 1-Chlorooctadecane 93.2 % 59.5-142

Cardinal Laboratories

*=Accredited Analyte

PLEASE NOTE: Liability and Damages. Cardinal's liability and client's exclusive remedy for any claim arising, whether based in contract or tort, shall be limited to the amount paid by client for analyses. All claims, including those for negligence and any other cause whatsoever shall be deemed waived unless made in writing and received by Cardinal within thirty (30) days after completion of the applicable service. In no event shall Cardinal be liable for incidental or consequential damages, including, without limitation, business interruptions, loss of use, or loss of profits incurred by client, its subsidiaries, affiliates or successors arising out of or related to the performance of the services hereunder by Cardinal, regardless of whether such claim is based upon any of the above stated reasons or otherwise. Results relate only to the samples identified above. This report shall not be reproduced except in full with written approval of Cardinal Laboratories.

Celey D. Keene, Lab Director/Quality Manager



PHONE (575) 393-2326 ° 101 E. MARLAND ° HOBBS, NM 88240

Analytical Results For:

RX-SOIL INC.
 MATTHEW LONGCRIER
 201 MAIN STREET, SUITE 1360
 FORT WORTH TX, 76102
 Fax To: NA

Received: 05/19/2022
 Reported: 05/25/2022
 Project Name: LOCO DINERO
 Project Number: NOT GIVEN
 Project Location: EUNICE NM

Sampling Date: 05/18/2022
 Sampling Type: Soil
 Sampling Condition: Cool & Intact
 Sample Received By: Shalyn Rodriguez

Sample ID: M 19 (H222131-11)

BTEx 8021B		mg/kg		Analyzed By: MS/					
Analyte	Result	Reporting Limit	Analyzed	Method Blank	BS	% Recovery	True Value QC	RPD	Qualifier
Benzene*	<0.050	0.050	05/21/2022	ND	1.93	96.7	2.00	10.4	
Toluene*	<0.050	0.050	05/21/2022	ND	1.92	96.1	2.00	9.74	
Ethylbenzene*	<0.050	0.050	05/21/2022	ND	1.82	90.8	2.00	10.8	
Total Xylenes*	<0.150	0.150	05/21/2022	ND	5.63	93.8	6.00	11.1	
Total BTEx	<0.300	0.300	05/21/2022	ND					

Surrogate: 4-Bromofluorobenzene (PID) 102 % 69.9-140

Chloride, SM4500Cl-B		mg/kg		Analyzed By: AC					
Analyte	Result	Reporting Limit	Analyzed	Method Blank	BS	% Recovery	True Value QC	RPD	Qualifier
Chloride	112	16.0	05/23/2022	ND	416	104	400	3.77	

TPH 8015M		mg/kg		Analyzed By: MS					
Analyte	Result	Reporting Limit	Analyzed	Method Blank	BS	% Recovery	True Value QC	RPD	Qualifier
GRO C6-C10*	<10.0	10.0	05/23/2022	ND	186	93.0	200	1.87	
DRO >C10-C28*	229	10.0	05/23/2022	ND	180	89.9	200	4.29	
EXT DRO >C28-C36	76.0	10.0	05/23/2022	ND					

Surrogate: 1-Chlorooctane 82.2 % 66.9-136

Surrogate: 1-Chlorooctadecane 105 % 59.5-142

Cardinal Laboratories

*=Accredited Analyte

PLEASE NOTE: Liability and Damages. Cardinal's liability and client's exclusive remedy for any claim arising, whether based in contract or tort, shall be limited to the amount paid by client for analyses. All claims, including those for negligence and any other cause whatsoever shall be deemed waived unless made in writing and received by Cardinal within thirty (30) days after completion of the applicable service. In no event shall Cardinal be liable for incidental or consequential damages, including, without limitation, business interruptions, loss of use, or loss of profits incurred by client, its subsidiaries, affiliates or successors arising out of or related to the performance of the services hereunder by Cardinal, regardless of whether such claim is based upon any of the above stated reasons or otherwise. Results relate only to the samples identified above. This report shall not be reproduced except in full with written approval of Cardinal Laboratories.

Celey D. Keene, Lab Director/Quality Manager



PHONE (575) 393-2326 ° 101 E. MARLAND ° HOBBS, NM 88240

Analytical Results For:

RX-SOIL INC.
 MATTHEW LONGCRIER
 201 MAIN STREET, SUITE 1360
 FORT WORTH TX, 76102
 Fax To: NA

Received: 05/19/2022
 Reported: 05/25/2022
 Project Name: LOCO DINERO
 Project Number: NOT GIVEN
 Project Location: EUNICE NM

Sampling Date: 05/18/2022
 Sampling Type: Soil
 Sampling Condition: Cool & Intact
 Sample Received By: Shalyn Rodriguez

Sample ID: M 20 (H222131-12)

BTEx 8021B		mg/kg		Analyzed By: MS/						
Analyte	Result	Reporting Limit	Analyzed	Method Blank	BS	% Recovery	True Value QC	RPD	Qualifier	
Benzene*	<0.050	0.050	05/21/2022	ND	1.93	96.7	2.00	10.4		
Toluene*	<0.050	0.050	05/21/2022	ND	1.92	96.1	2.00	9.74		
Ethylbenzene*	<0.050	0.050	05/21/2022	ND	1.82	90.8	2.00	10.8		
Total Xylenes*	<0.150	0.150	05/21/2022	ND	5.63	93.8	6.00	11.1		
Total BTEx	<0.300	0.300	05/21/2022	ND						

Surrogate: 4-Bromofluorobenzene (PID) 102 % 69.9-140

Chloride, SM4500Cl-B		mg/kg		Analyzed By: AC					
Analyte	Result	Reporting Limit	Analyzed	Method Blank	BS	% Recovery	True Value QC	RPD	Qualifier
Chloride	144	16.0	05/23/2022	ND	416	104	400	3.77	

TPH 8015M		mg/kg		Analyzed By: MS					
Analyte	Result	Reporting Limit	Analyzed	Method Blank	BS	% Recovery	True Value QC	RPD	Qualifier
GRO C6-C10*	<10.0	10.0	05/23/2022	ND	186	93.0	200	1.87	
DRO >C10-C28*	225	10.0	05/23/2022	ND	180	89.9	200	4.29	
EXT DRO >C28-C36	80.2	10.0	05/23/2022	ND					

Surrogate: 1-Chlorooctane 73.2 % 66.9-136

Surrogate: 1-Chlorooctadecane 96.9 % 59.5-142

Cardinal Laboratories

*=Accredited Analyte

PLEASE NOTE: Liability and Damages. Cardinal's liability and client's exclusive remedy for any claim arising, whether based in contract or tort, shall be limited to the amount paid by client for analyses. All claims, including those for negligence and any other cause whatsoever shall be deemed waived unless made in writing and received by Cardinal within thirty (30) days after completion of the applicable service. In no event shall Cardinal be liable for incidental or consequential damages, including, without limitation, business interruptions, loss of use, or loss of profits incurred by client, its subsidiaries, affiliates or successors arising out of or related to the performance of the services hereunder by Cardinal, regardless of whether such claim is based upon any of the above stated reasons or otherwise. Results relate only to the samples identified above. This report shall not be reproduced except in full with written approval of Cardinal Laboratories.

Celey D. Keene, Lab Director/Quality Manager



PHONE (575) 393-2326 ° 101 E. MARLAND ° HOBBS, NM 88240

Analytical Results For:

RX-SOIL INC.
MATTHEW LONGCRIER
201 MAIN STREET, SUITE 1360
FORT WORTH TX, 76102
Fax To: NA

Received: 05/19/2022
Reported: 05/25/2022
Project Name: LOCO DINERO
Project Number: NOT GIVEN
Project Location: EUNICE NM

Sampling Date: 05/18/2022
Sampling Type: Soil
Sampling Condition: Cool & Intact
Sample Received By: Shalyn Rodriguez

Sample ID: M 21 (H222131-13)

BTEx 8021B		mg/kg		Analyzed By: MS/					
Analyte	Result	Reporting Limit	Analyzed	Method Blank	BS	% Recovery	True Value QC	RPD	Qualifier
Benzene*	<0.050	0.050	05/21/2022	ND	1.93	96.7	2.00	10.4	
Toluene*	<0.050	0.050	05/21/2022	ND	1.92	96.1	2.00	9.74	
Ethylbenzene*	<0.050	0.050	05/21/2022	ND	1.82	90.8	2.00	10.8	
Total Xylenes*	<0.150	0.150	05/21/2022	ND	5.63	93.8	6.00	11.1	
Total BTEx	<0.300	0.300	05/21/2022	ND					

Surrogate: 4-Bromofluorobenzene (PID) 102 % 69.9-140

Chloride, SM4500CI-B		mg/kg		Analyzed By: AC					
Analyte	Result	Reporting Limit	Analyzed	Method Blank	BS	% Recovery	True Value QC	RPD	Qualifier
Chloride	48.0	16.0	05/23/2022	ND	432	108	400	0.00	

TPH 8015M		mg/kg		Analyzed By: MS					
Analyte	Result	Reporting Limit	Analyzed	Method Blank	BS	% Recovery	True Value QC	RPD	Qualifier
GRO C6-C10*	<10.0	10.0	05/23/2022	ND	186	93.0	200	1.87	
DRO >C10-C28*	45.5	10.0	05/23/2022	ND	180	89.9	200	4.29	
EXT DRO >C28-C36	13.6	10.0	05/23/2022	ND					

Surrogate: 1-Chlorooctane 85.3 % 66.9-136

Surrogate: 1-Chlorooctadecane 85.0 % 59.5-142

Cardinal Laboratories

*=Accredited Analyte

PLEASE NOTE: Liability and Damages. Cardinal's liability and client's exclusive remedy for any claim arising, whether based in contract or tort, shall be limited to the amount paid by client for analyses. All claims, including those for negligence and any other cause whatsoever shall be deemed waived unless made in writing and received by Cardinal within thirty (30) days after completion of the applicable service. In no event shall Cardinal be liable for incidental or consequential damages, including, without limitation, business interruptions, loss of use, or loss of profits incurred by client, its subsidiaries, affiliates or successors arising out of or related to the performance of the services hereunder by Cardinal, regardless of whether such claim is based upon any of the above stated reasons or otherwise. Results relate only to the samples identified above. This report shall not be reproduced except in full with written approval of Cardinal Laboratories.

Celey D. Keene, Lab Director/Quality Manager



PHONE (575) 393-2326 ° 101 E. MARLAND ° HOBBS, NM 88240

Analytical Results For:

RX-SOIL INC.
 MATTHEW LONGCRIER
 201 MAIN STREET, SUITE 1360
 FORT WORTH TX, 76102
 Fax To: NA

Received: 05/19/2022
 Reported: 05/25/2022
 Project Name: LOCO DINERO
 Project Number: NOT GIVEN
 Project Location: EUNICE NM

Sampling Date: 05/18/2022
 Sampling Type: Soil
 Sampling Condition: Cool & Intact
 Sample Received By: Shalyn Rodriguez

Sample ID: N 8 (H222131-14)

BTX 8021B			mg/kg							
			Analyzed By: MS/							
Analyte	Result	Reporting Limit	Analyzed	Method Blank	BS	% Recovery	True Value QC	RPD	Qualifier	
Benzene*	<0.050	0.050	05/21/2022	ND	1.93	96.7	2.00	10.4		
Toluene*	<0.050	0.050	05/21/2022	ND	1.92	96.1	2.00	9.74		
Ethylbenzene*	<0.050	0.050	05/21/2022	ND	1.82	90.8	2.00	10.8		
Total Xylenes*	<0.150	0.150	05/21/2022	ND	5.63	93.8	6.00	11.1		
Total BTX	<0.300	0.300	05/21/2022	ND						

Surrogate: 4-Bromofluorobenzene (PID) 102 % 69.9-140

Chloride, SM4500CI-B			mg/kg							
			Analyzed By: AC							
Analyte	Result	Reporting Limit	Analyzed	Method Blank	BS	% Recovery	True Value QC	RPD	Qualifier	
Chloride	176	16.0	05/23/2022	ND	432	108	400	0.00		

TPH 8015M			mg/kg							
			Analyzed By: MS							
Analyte	Result	Reporting Limit	Analyzed	Method Blank	BS	% Recovery	True Value QC	RPD	Qualifier	
GRO C6-C10*	<10.0	10.0	05/23/2022	ND	186	93.0	200	1.87		
DRO >C10-C28*	838	10.0	05/23/2022	ND	180	89.9	200	4.29		
EXT DRO >C28-C36	220	10.0	05/23/2022	ND						

Surrogate: 1-Chlorooctane 79.6 % 66.9-136

Surrogate: 1-Chlorooctadecane 103 % 59.5-142

Cardinal Laboratories

*=Accredited Analyte

PLEASE NOTE: Liability and Damages. Cardinal's liability and client's exclusive remedy for any claim arising, whether based in contract or tort, shall be limited to the amount paid by client for analyses. All claims, including those for negligence and any other cause whatsoever shall be deemed waived unless made in writing and received by Cardinal within thirty (30) days after completion of the applicable service. In no event shall Cardinal be liable for incidental or consequential damages, including, without limitation, business interruptions, loss of use, or loss of profits incurred by client, its subsidiaries, affiliates or successors arising out of or related to the performance of the services hereunder by Cardinal, regardless of whether such claim is based upon any of the above stated reasons or otherwise. Results relate only to the samples identified above. This report shall not be reproduced except in full with written approval of Cardinal Laboratories.

Celey D. Keene, Lab Director/Quality Manager



PHONE (575) 393-2326 ° 101 E. MARLAND ° HOBBS, NM 88240

Analytical Results For:

RX-SOIL INC.
 MATTHEW LONGCRIER
 201 MAIN STREET, SUITE 1360
 FORT WORTH TX, 76102
 Fax To: NA

Received: 05/19/2022
 Reported: 05/25/2022
 Project Name: LOCO DINERO
 Project Number: NOT GIVEN
 Project Location: EUNICE NM

Sampling Date: 05/18/2022
 Sampling Type: Soil
 Sampling Condition: Cool & Intact
 Sample Received By: Shalyn Rodriguez

Sample ID: N 9 (H222131-15)

BTX 8021B		mg/kg		Analyzed By: MS/					
Analyte	Result	Reporting Limit	Analyzed	Method Blank	BS	% Recovery	True Value QC	RPD	Qualifier
Benzene*	<0.050	0.050	05/21/2022	ND	1.93	96.7	2.00	10.4	
Toluene*	<0.050	0.050	05/21/2022	ND	1.92	96.1	2.00	9.74	
Ethylbenzene*	<0.050	0.050	05/21/2022	ND	1.82	90.8	2.00	10.8	
Total Xylenes*	<0.150	0.150	05/21/2022	ND	5.63	93.8	6.00	11.1	
Total BTX	<0.300	0.300	05/21/2022	ND					

Surrogate: 4-Bromofluorobenzene (PID) 102 % 69.9-140

Chloride, SM4500Cl-B		mg/kg		Analyzed By: AC					
Analyte	Result	Reporting Limit	Analyzed	Method Blank	BS	% Recovery	True Value QC	RPD	Qualifier
Chloride	64.0	16.0	05/23/2022	ND	432	108	400	0.00	

TPH 8015M		mg/kg		Analyzed By: MS					
Analyte	Result	Reporting Limit	Analyzed	Method Blank	BS	% Recovery	True Value QC	RPD	Qualifier
GRO C6-C10*	<10.0	10.0	05/23/2022	ND	186	93.0	200	1.87	
DRO >C10-C28*	160	10.0	05/23/2022	ND	180	89.9	200	4.29	
EXT DRO >C28-C36	28.9	10.0	05/23/2022	ND					

Surrogate: 1-Chlorooctane 79.0 % 66.9-136

Surrogate: 1-Chlorooctadecane 85.1 % 59.5-142

Cardinal Laboratories

*=Accredited Analyte

PLEASE NOTE: Liability and Damages. Cardinal's liability and client's exclusive remedy for any claim arising, whether based in contract or tort, shall be limited to the amount paid by client for analyses. All claims, including those for negligence and any other cause whatsoever shall be deemed waived unless made in writing and received by Cardinal within thirty (30) days after completion of the applicable service. In no event shall Cardinal be liable for incidental or consequential damages, including, without limitation, business interruptions, loss of use, or loss of profits incurred by client, its subsidiaries, affiliates or successors arising out of or related to the performance of the services hereunder by Cardinal, regardless of whether such claim is based upon any of the above stated reasons or otherwise. Results relate only to the samples identified above. This report shall not be reproduced except in full with written approval of Cardinal Laboratories.

Celey D. Keene, Lab Director/Quality Manager



PHONE (575) 393-2326 ° 101 E. MARLAND ° HOBBS, NM 88240

Analytical Results For:

RX-SOIL INC.
 MATTHEW LONGCRIER
 201 MAIN STREET, SUITE 1360
 FORT WORTH TX, 76102
 Fax To: NA

Received: 05/19/2022
 Reported: 05/25/2022
 Project Name: LOCO DINERO
 Project Number: NOT GIVEN
 Project Location: EUNICE NM

Sampling Date: 05/18/2022
 Sampling Type: Soil
 Sampling Condition: Cool & Intact
 Sample Received By: Shalyn Rodriguez

Sample ID: N 10 (H222131-16)

BTEx 8021B		mg/kg		Analyzed By: MS/					
Analyte	Result	Reporting Limit	Analyzed	Method Blank	BS	% Recovery	True Value QC	RPD	Qualifier
Benzene*	<0.050	0.050	05/21/2022	ND	1.93	96.7	2.00	10.4	
Toluene*	<0.050	0.050	05/21/2022	ND	1.92	96.1	2.00	9.74	
Ethylbenzene*	<0.050	0.050	05/21/2022	ND	1.82	90.8	2.00	10.8	
Total Xylenes*	<0.150	0.150	05/21/2022	ND	5.63	93.8	6.00	11.1	
Total BTEx	<0.300	0.300	05/21/2022	ND					

Surrogate: 4-Bromofluorobenzene (PID) 101 % 69.9-140

Chloride, SM4500CI-B		mg/kg		Analyzed By: AC					
Analyte	Result	Reporting Limit	Analyzed	Method Blank	BS	% Recovery	True Value QC	RPD	Qualifier
Chloride	48.0	16.0	05/23/2022	ND	432	108	400	0.00	

TPH 8015M		mg/kg		Analyzed By: MS					
Analyte	Result	Reporting Limit	Analyzed	Method Blank	BS	% Recovery	True Value QC	RPD	Qualifier
GRO C6-C10*	<10.0	10.0	05/23/2022	ND	186	93.0	200	1.87	
DRO >C10-C28*	54.1	10.0	05/23/2022	ND	180	89.9	200	4.29	
EXT DRO >C28-C36	<10.0	10.0	05/23/2022	ND					

Surrogate: 1-Chlorooctane 81.8 % 66.9-136

Surrogate: 1-Chlorooctadecane 85.2 % 59.5-142

Cardinal Laboratories

*=Accredited Analyte

PLEASE NOTE: Liability and Damages. Cardinal's liability and client's exclusive remedy for any claim arising, whether based in contract or tort, shall be limited to the amount paid by client for analyses. All claims, including those for negligence and any other cause whatsoever shall be deemed waived unless made in writing and received by Cardinal within thirty (30) days after completion of the applicable service. In no event shall Cardinal be liable for incidental or consequential damages, including, without limitation, business interruptions, loss of use, or loss of profits incurred by client, its subsidiaries, affiliates or successors arising out of or related to the performance of the services hereunder by Cardinal, regardless of whether such claim is based upon any of the above stated reasons or otherwise. Results relate only to the samples identified above. This report shall not be reproduced except in full with written approval of Cardinal Laboratories.

Celey D. Keene, Lab Director/Quality Manager



PHONE (575) 393-2326 ° 101 E. MARLAND ° HOBBS, NM 88240

Analytical Results For:

RX-SOIL INC.
MATTHEW LONGCRIER
201 MAIN STREET, SUITE 1360
FORT WORTH TX, 76102
Fax To: NA

Received: 05/19/2022
Reported: 05/25/2022
Project Name: LOCO DINERO
Project Number: NOT GIVEN
Project Location: EUNICE NM

Sampling Date: 05/18/2022
Sampling Type: Soil
Sampling Condition: Cool & Intact
Sample Received By: Shalyn Rodriguez

Sample ID: N 11 (H222131-17)

BTEx 8021B		mg/kg		Analyzed By: MS/					
Analyte	Result	Reporting Limit	Analyzed	Method Blank	BS	% Recovery	True Value QC	RPD	Qualifier
Benzene*	<0.050	0.050	05/21/2022	ND	1.93	96.7	2.00	10.4	
Toluene*	<0.050	0.050	05/21/2022	ND	1.92	96.1	2.00	9.74	
Ethylbenzene*	<0.050	0.050	05/21/2022	ND	1.82	90.8	2.00	10.8	
Total Xylenes*	<0.150	0.150	05/21/2022	ND	5.63	93.8	6.00	11.1	
Total BTEx	<0.300	0.300	05/21/2022	ND					

Surrogate: 4-Bromofluorobenzene (PID) 102 % 69.9-140

Chloride, SM4500CI-B		mg/kg		Analyzed By: AC					
Analyte	Result	Reporting Limit	Analyzed	Method Blank	BS	% Recovery	True Value QC	RPD	Qualifier
Chloride	144	16.0	05/23/2022	ND	432	108	400	0.00	

TPH 8015M		mg/kg		Analyzed By: MS					
Analyte	Result	Reporting Limit	Analyzed	Method Blank	BS	% Recovery	True Value QC	RPD	Qualifier
GRO C6-C10*	<10.0	10.0	05/23/2022	ND	186	93.0	200	1.87	
DRO >C10-C28*	160	10.0	05/23/2022	ND	180	89.9	200	4.29	
EXT DRO >C28-C36	53.7	10.0	05/23/2022	ND					

Surrogate: 1-Chlorooctane 74.4 % 66.9-136

Surrogate: 1-Chlorooctadecane 83.8 % 59.5-142

Cardinal Laboratories

*=Accredited Analyte

PLEASE NOTE: Liability and Damages. Cardinal's liability and client's exclusive remedy for any claim arising, whether based in contract or tort, shall be limited to the amount paid by client for analyses. All claims, including those for negligence and any other cause whatsoever shall be deemed waived unless made in writing and received by Cardinal within thirty (30) days after completion of the applicable service. In no event shall Cardinal be liable for incidental or consequential damages, including, without limitation, business interruptions, loss of use, or loss of profits incurred by client, its subsidiaries, affiliates or successors arising out of or related to the performance of the services hereunder by Cardinal, regardless of whether such claim is based upon any of the above stated reasons or otherwise. Results relate only to the samples identified above. This report shall not be reproduced except in full with written approval of Cardinal Laboratories.

Celey D. Keene, Lab Director/Quality Manager



PHONE (575) 393-2326 ° 101 E. MARLAND ° HOBBS, NM 88240

Analytical Results For:

RX-SOIL INC.
 MATTHEW LONGCRIER
 201 MAIN STREET, SUITE 1360
 FORT WORTH TX, 76102
 Fax To: NA

Received: 05/19/2022
 Reported: 05/25/2022
 Project Name: LOCO DINERO
 Project Number: NOT GIVEN
 Project Location: EUNICE NM

Sampling Date: 05/18/2022
 Sampling Type: Soil
 Sampling Condition: Cool & Intact
 Sample Received By: Shalyn Rodriguez

Sample ID: N 12 (H222131-18)

BTEx 8021B		mg/kg		Analyzed By: JH						
Analyte	Result	Reporting Limit	Analyzed	Method Blank	BS	% Recovery	True Value QC	RPD	Qualifier	
Benzene*	<0.050	0.050	05/21/2022	ND	2.10	105	2.00	3.57		
Toluene*	<0.050	0.050	05/21/2022	ND	2.04	102	2.00	3.10		
Ethylbenzene*	<0.050	0.050	05/21/2022	ND	1.98	99.2	2.00	2.91		
Total Xylenes*	<0.150	0.150	05/21/2022	ND	5.95	99.2	6.00	2.85		
Total BTEx	<0.300	0.300	05/21/2022	ND						

Surrogate: 4-Bromofluorobenzene (PID) 102 % 69.9-140

Chloride, SM4500Cl-B		mg/kg		Analyzed By: AC					
Analyte	Result	Reporting Limit	Analyzed	Method Blank	BS	% Recovery	True Value QC	RPD	Qualifier
Chloride	144	16.0	05/23/2022	ND	432	108	400	0.00	

TPH 8015M		mg/kg		Analyzed By: MS					
Analyte	Result	Reporting Limit	Analyzed	Method Blank	BS	% Recovery	True Value QC	RPD	Qualifier
GRO C6-C10*	<10.0	10.0	05/23/2022	ND	205	102	200	4.24	
DRO >C10-C28*	334	10.0	05/23/2022	ND	192	96.0	200	5.59	
EXT DRO >C28-C36	82.9	10.0	05/23/2022	ND					

Surrogate: 1-Chlorooctane 93.0 % 66.9-136

Surrogate: 1-Chlorooctadecane 102 % 59.5-142

Cardinal Laboratories

*=Accredited Analyte

PLEASE NOTE: Liability and Damages. Cardinal's liability and client's exclusive remedy for any claim arising, whether based in contract or tort, shall be limited to the amount paid by client for analyses. All claims, including those for negligence and any other cause whatsoever shall be deemed waived unless made in writing and received by Cardinal within thirty (30) days after completion of the applicable service. In no event shall Cardinal be liable for incidental or consequential damages, including, without limitation, business interruptions, loss of use, or loss of profits incurred by client, its subsidiaries, affiliates or successors arising out of or related to the performance of the services hereunder by Cardinal, regardless of whether such claim is based upon any of the above stated reasons or otherwise. Results relate only to the samples identified above. This report shall not be reproduced except in full with written approval of Cardinal Laboratories.

Celey D. Keene, Lab Director/Quality Manager



PHONE (575) 393-2326 ° 101 E. MARLAND ° HOBBS, NM 88240

Analytical Results For:

RX-SOIL INC.
 MATTHEW LONGCRIER
 201 MAIN STREET, SUITE 1360
 FORT WORTH TX, 76102
 Fax To: NA

Received: 05/19/2022
 Reported: 05/25/2022
 Project Name: LOCO DINERO
 Project Number: NOT GIVEN
 Project Location: EUNICE NM

Sampling Date: 05/18/2022
 Sampling Type: Soil
 Sampling Condition: Cool & Intact
 Sample Received By: Shalyn Rodriguez

Sample ID: N 13 (H222131-19)

BTEx 8021B		mg/kg		Analyzed By: JH					
Analyte	Result	Reporting Limit	Analyzed	Method Blank	BS	% Recovery	True Value QC	RPD	Qualifier
Benzene*	<0.050	0.050	05/21/2022	ND	2.10	105	2.00	3.57	
Toluene*	<0.050	0.050	05/21/2022	ND	2.04	102	2.00	3.10	
Ethylbenzene*	<0.050	0.050	05/21/2022	ND	1.98	99.2	2.00	2.91	
Total Xylenes*	<0.150	0.150	05/21/2022	ND	5.95	99.2	6.00	2.85	
Total BTEx	<0.300	0.300	05/21/2022	ND					

Surrogate: 4-Bromofluorobenzene (PID) 104 % 69.9-140

Chloride, SM4500CI-B		mg/kg		Analyzed By: AC					
Analyte	Result	Reporting Limit	Analyzed	Method Blank	BS	% Recovery	True Value QC	RPD	Qualifier
Chloride	128	16.0	05/23/2022	ND	432	108	400	0.00	

TPH 8015M		mg/kg		Analyzed By: MS					
Analyte	Result	Reporting Limit	Analyzed	Method Blank	BS	% Recovery	True Value QC	RPD	Qualifier
GRO C6-C10*	<10.0	10.0	05/23/2022	ND	205	102	200	4.24	
DRO >C10-C28*	191	10.0	05/23/2022	ND	192	96.0	200	5.59	
EXT DRO >C28-C36	51.4	10.0	05/23/2022	ND					

Surrogate: 1-Chlorooctane 86.8 % 66.9-136

Surrogate: 1-Chlorooctadecane 94.8 % 59.5-142

Cardinal Laboratories

*=Accredited Analyte

PLEASE NOTE: Liability and Damages. Cardinal's liability and client's exclusive remedy for any claim arising, whether based in contract or tort, shall be limited to the amount paid by client for analyses. All claims, including those for negligence and any other cause whatsoever shall be deemed waived unless made in writing and received by Cardinal within thirty (30) days after completion of the applicable service. In no event shall Cardinal be liable for incidental or consequential damages, including, without limitation, business interruptions, loss of use, or loss of profits incurred by client, its subsidiaries, affiliates or successors arising out of or related to the performance of the services hereunder by Cardinal, regardless of whether such claim is based upon any of the above stated reasons or otherwise. Results relate only to the samples identified above. This report shall not be reproduced except in full with written approval of Cardinal Laboratories.

Celey D. Keene, Lab Director/Quality Manager



PHONE (575) 393-2326 ° 101 E. MARLAND ° HOBBS, NM 88240

Analytical Results For:

RX-SOIL INC.
 MATTHEW LONGCRIER
 201 MAIN STREET, SUITE 1360
 FORT WORTH TX, 76102
 Fax To: NA

Received: 05/19/2022
 Reported: 05/25/2022
 Project Name: LOCO DINERO
 Project Number: NOT GIVEN
 Project Location: EUNICE NM

Sampling Date: 05/18/2022
 Sampling Type: Soil
 Sampling Condition: Cool & Intact
 Sample Received By: Shalyn Rodriguez

Sample ID: N 16 (H222131-20)

BTEx 8021B		mg/kg		Analyzed By: JH					
Analyte	Result	Reporting Limit	Analyzed	Method Blank	BS	% Recovery	True Value QC	RPD	Qualifier
Benzene*	<0.050	0.050	05/21/2022	ND	2.10	105	2.00	3.57	
Toluene*	<0.050	0.050	05/21/2022	ND	2.04	102	2.00	3.10	
Ethylbenzene*	<0.050	0.050	05/21/2022	ND	1.98	99.2	2.00	2.91	
Total Xylenes*	<0.150	0.150	05/21/2022	ND	5.95	99.2	6.00	2.85	
Total BTEx	<0.300	0.300	05/21/2022	ND					

Surrogate: 4-Bromofluorobenzene (PID) 101 % 69.9-140

Chloride, SM4500CI-B		mg/kg		Analyzed By: AC						
Analyte	Result	Reporting Limit	Analyzed	Method Blank	BS	% Recovery	True Value QC	RPD	Qualifier	
Chloride	128	16.0	05/23/2022	ND	432	108	400	0.00		

TPH 8015M		mg/kg		Analyzed By: MS					
Analyte	Result	Reporting Limit	Analyzed	Method Blank	BS	% Recovery	True Value QC	RPD	Qualifier
GRO C6-C10*	<10.0	10.0	05/23/2022	ND	205	102	200	4.24	
DRO >C10-C28*	235	10.0	05/23/2022	ND	192	96.0	200	5.59	
EXT DRO >C28-C36	55.3	10.0	05/23/2022	ND					

Surrogate: 1-Chlorooctane 91.5 % 66.9-136

Surrogate: 1-Chlorooctadecane 103 % 59.5-142

Cardinal Laboratories

*=Accredited Analyte

PLEASE NOTE: Liability and Damages. Cardinal's liability and client's exclusive remedy for any claim arising, whether based in contract or tort, shall be limited to the amount paid by client for analyses. All claims, including those for negligence and any other cause whatsoever shall be deemed waived unless made in writing and received by Cardinal within thirty (30) days after completion of the applicable service. In no event shall Cardinal be liable for incidental or consequential damages, including, without limitation, business interruptions, loss of use, or loss of profits incurred by client, its subsidiaries, affiliates or successors arising out of or related to the performance of the services hereunder by Cardinal, regardless of whether such claim is based upon any of the above stated reasons or otherwise. Results relate only to the samples identified above. This report shall not be reproduced except in full with written approval of Cardinal Laboratories.

Celey D. Keene, Lab Director/Quality Manager



PHONE (575) 393-2326 ° 101 E. MARLAND ° HOBBS, NM 88240

Analytical Results For:

RX-SOIL INC.
 MATTHEW LONGCRIER
 201 MAIN STREET, SUITE 1360
 FORT WORTH TX, 76102
 Fax To: NA

Received: 05/19/2022
 Reported: 05/25/2022
 Project Name: LOCO DINERO
 Project Number: NOT GIVEN
 Project Location: EUNICE NM

Sampling Date: 05/18/2022
 Sampling Type: Soil
 Sampling Condition: Cool & Intact
 Sample Received By: Shalyn Rodriguez

Sample ID: N 17 (H222131-21)

BTEx 8021B		mg/kg		Analyzed By: JH						
Analyte	Result	Reporting Limit	Analyzed	Method Blank	BS	% Recovery	True Value QC	RPD	Qualifier	
Benzene*	<0.050	0.050	05/21/2022	ND	2.10	105	2.00	3.57		
Toluene*	<0.050	0.050	05/21/2022	ND	2.04	102	2.00	3.10		
Ethylbenzene*	<0.050	0.050	05/21/2022	ND	1.98	99.2	2.00	2.91		
Total Xylenes*	<0.150	0.150	05/21/2022	ND	5.95	99.2	6.00	2.85		
Total BTEx	<0.300	0.300	05/21/2022	ND						

Surrogate: 4-Bromofluorobenzene (PID) 99.1 % 69.9-140

Chloride, SM4500CI-B		mg/kg		Analyzed By: AC					
Analyte	Result	Reporting Limit	Analyzed	Method Blank	BS	% Recovery	True Value QC	RPD	Qualifier
Chloride	128	16.0	05/23/2022	ND	432	108	400	0.00	

TPH 8015M		mg/kg		Analyzed By: MS					
Analyte	Result	Reporting Limit	Analyzed	Method Blank	BS	% Recovery	True Value QC	RPD	Qualifier
GRO C6-C10*	<10.0	10.0	05/23/2022	ND	205	102	200	4.24	
DRO >C10-C28*	332	10.0	05/23/2022	ND	192	96.0	200	5.59	
EXT DRO >C28-C36	111	10.0	05/23/2022	ND					

Surrogate: 1-Chlorooctane 81.6 % 66.9-136

Surrogate: 1-Chlorooctadecane 96.9 % 59.5-142

Cardinal Laboratories

*=Accredited Analyte

PLEASE NOTE: Liability and Damages. Cardinal's liability and client's exclusive remedy for any claim arising, whether based in contract or tort, shall be limited to the amount paid by client for analyses. All claims, including those for negligence and any other cause whatsoever shall be deemed waived unless made in writing and received by Cardinal within thirty (30) days after completion of the applicable service. In no event shall Cardinal be liable for incidental or consequential damages, including, without limitation, business interruptions, loss of use, or loss of profits incurred by client, its subsidiaries, affiliates or successors arising out of or related to the performance of the services hereunder by Cardinal, regardless of whether such claim is based upon any of the above stated reasons or otherwise. Results relate only to the samples identified above. This report shall not be reproduced except in full with written approval of Cardinal Laboratories.

Celey D. Keene, Lab Director/Quality Manager



PHONE (575) 393-2326 ° 101 E. MARLAND ° HOBBS, NM 88240

Analytical Results For:

RX-SOIL INC.
 MATTHEW LONGCRIER
 201 MAIN STREET, SUITE 1360
 FORT WORTH TX, 76102
 Fax To: NA

Received: 05/19/2022
 Reported: 05/25/2022
 Project Name: LOCO DINERO
 Project Number: NOT GIVEN
 Project Location: EUNICE NM

Sampling Date: 05/18/2022
 Sampling Type: Soil
 Sampling Condition: Cool & Intact
 Sample Received By: Shalyn Rodriguez

Sample ID: N 18 (H222131-22)

BTEx 8021B		mg/kg		Analyzed By: JH						
Analyte	Result	Reporting Limit	Analyzed	Method Blank	BS	% Recovery	True Value QC	RPD	Qualifier	
Benzene*	<0.050	0.050	05/21/2022	ND	2.10	105	2.00	3.57		
Toluene*	<0.050	0.050	05/21/2022	ND	2.04	102	2.00	3.10		
Ethylbenzene*	<0.050	0.050	05/21/2022	ND	1.98	99.2	2.00	2.91		
Total Xylenes*	<0.150	0.150	05/21/2022	ND	5.95	99.2	6.00	2.85		
Total BTEx	<0.300	0.300	05/21/2022	ND						

Surrogate: 4-Bromofluorobenzene (PID) 102 % 69.9-140

Chloride, SM4500Cl-B		mg/kg		Analyzed By: AC					
Analyte	Result	Reporting Limit	Analyzed	Method Blank	BS	% Recovery	True Value QC	RPD	Qualifier
Chloride	112	16.0	05/23/2022	ND	432	108	400	0.00	

TPH 8015M		mg/kg		Analyzed By: MS					
Analyte	Result	Reporting Limit	Analyzed	Method Blank	BS	% Recovery	True Value QC	RPD	Qualifier
GRO C6-C10*	<10.0	10.0	05/23/2022	ND	205	102	200	4.24	
DRO >C10-C28*	351	10.0	05/23/2022	ND	192	96.0	200	5.59	
EXT DRO >C28-C36	115	10.0	05/23/2022	ND					

Surrogate: 1-Chlorooctane 86.6 % 66.9-136

Surrogate: 1-Chlorooctadecane 95.4 % 59.5-142

Cardinal Laboratories

*=Accredited Analyte

PLEASE NOTE: Liability and Damages. Cardinal's liability and client's exclusive remedy for any claim arising, whether based in contract or tort, shall be limited to the amount paid by client for analyses. All claims, including those for negligence and any other cause whatsoever shall be deemed waived unless made in writing and received by Cardinal within thirty (30) days after completion of the applicable service. In no event shall Cardinal be liable for incidental or consequential damages, including, without limitation, business interruptions, loss of use, or loss of profits incurred by client, its subsidiaries, affiliates or successors arising out of or related to the performance of the services hereunder by Cardinal, regardless of whether such claim is based upon any of the above stated reasons or otherwise. Results relate only to the samples identified above. This report shall not be reproduced except in full with written approval of Cardinal Laboratories.

Celey D. Keene, Lab Director/Quality Manager



PHONE (575) 393-2326 ° 101 E. MARLAND ° HOBBS, NM 88240

Analytical Results For:

RX-SOIL INC.
 MATTHEW LONGCRIER
 201 MAIN STREET, SUITE 1360
 FORT WORTH TX, 76102
 Fax To: NA

Received: 05/19/2022
 Reported: 05/25/2022
 Project Name: LOCO DINERO
 Project Number: NOT GIVEN
 Project Location: EUNICE NM

Sampling Date: 05/18/2022
 Sampling Type: Soil
 Sampling Condition: Cool & Intact
 Sample Received By: Shalyn Rodriguez

Sample ID: N 19 (H222131-23)

BTEx 8021B		mg/kg		Analyzed By: JH						
Analyte	Result	Reporting Limit	Analyzed	Method Blank	BS	% Recovery	True Value QC	RPD	Qualifier	
Benzene*	<0.050	0.050	05/21/2022	ND	2.10	105	2.00	3.57		
Toluene*	<0.050	0.050	05/21/2022	ND	2.04	102	2.00	3.10		
Ethylbenzene*	<0.050	0.050	05/21/2022	ND	1.98	99.2	2.00	2.91		
Total Xylenes*	<0.150	0.150	05/21/2022	ND	5.95	99.2	6.00	2.85		
Total BTEx	<0.300	0.300	05/21/2022	ND						

Surrogate: 4-Bromofluorobenzene (PID) 99.9 % 69.9-140

Chloride, SM4500CI-B		mg/kg		Analyzed By: AC					
Analyte	Result	Reporting Limit	Analyzed	Method Blank	BS	% Recovery	True Value QC	RPD	Qualifier
Chloride	256	16.0	05/23/2022	ND	432	108	400	0.00	

TPH 8015M		mg/kg		Analyzed By: MS					
Analyte	Result	Reporting Limit	Analyzed	Method Blank	BS	% Recovery	True Value QC	RPD	Qualifier
GRO C6-C10*	<10.0	10.0	05/23/2022	ND	205	102	200	4.24	
DRO >C10-C28*	363	10.0	05/23/2022	ND	192	96.0	200	5.59	
EXT DRO >C28-C36	122	10.0	05/23/2022	ND					

Surrogate: 1-Chlorooctane 88.3 % 66.9-136

Surrogate: 1-Chlorooctadecane 101 % 59.5-142

Cardinal Laboratories

*=Accredited Analyte

PLEASE NOTE: Liability and Damages. Cardinal's liability and client's exclusive remedy for any claim arising, whether based in contract or tort, shall be limited to the amount paid by client for analyses. All claims, including those for negligence and any other cause whatsoever shall be deemed waived unless made in writing and received by Cardinal within thirty (30) days after completion of the applicable service. In no event shall Cardinal be liable for incidental or consequential damages, including, without limitation, business interruptions, loss of use, or loss of profits incurred by client, its subsidiaries, affiliates or successors arising out of or related to the performance of the services hereunder by Cardinal, regardless of whether such claim is based upon any of the above stated reasons or otherwise. Results relate only to the samples identified above. This report shall not be reproduced except in full with written approval of Cardinal Laboratories.

Celey D. Keene, Lab Director/Quality Manager



PHONE (575) 393-2326 ° 101 E. MARLAND ° HOBBS, NM 88240

Analytical Results For:

RX-SOIL INC.
 MATTHEW LONGCRIER
 201 MAIN STREET, SUITE 1360
 FORT WORTH TX, 76102
 Fax To: NA

Received: 05/19/2022
 Reported: 05/25/2022
 Project Name: LOCO DINERO
 Project Number: NOT GIVEN
 Project Location: EUNICE NM

Sampling Date: 05/18/2022
 Sampling Type: Soil
 Sampling Condition: Cool & Intact
 Sample Received By: Shalyn Rodriguez

Sample ID: O 9 (H222131-24)

BTEx 8021B		mg/kg		Analyzed By: JH					
Analyte	Result	Reporting Limit	Analyzed	Method Blank	BS	% Recovery	True Value QC	RPD	Qualifier
Benzene*	<0.050	0.050	05/21/2022	ND	2.10	105	2.00	3.57	
Toluene*	<0.050	0.050	05/21/2022	ND	2.04	102	2.00	3.10	
Ethylbenzene*	<0.050	0.050	05/21/2022	ND	1.98	99.2	2.00	2.91	
Total Xylenes*	<0.150	0.150	05/21/2022	ND	5.95	99.2	6.00	2.85	
Total BTEx	<0.300	0.300	05/21/2022	ND					

Surrogate: 4-Bromofluorobenzene (PID) 98.9 % 69.9-140

Chloride, SM4500CI-B		mg/kg		Analyzed By: AC						
Analyte	Result	Reporting Limit	Analyzed	Method Blank	BS	% Recovery	True Value QC	RPD	Qualifier	
Chloride	128	16.0	05/23/2022	ND	432	108	400	0.00		

TPH 8015M		mg/kg		Analyzed By: MS					
Analyte	Result	Reporting Limit	Analyzed	Method Blank	BS	% Recovery	True Value QC	RPD	Qualifier
GRO C6-C10*	<10.0	10.0	05/23/2022	ND	205	102	200	4.24	
DRO >C10-C28*	185	10.0	05/23/2022	ND	192	96.0	200	5.59	
EXT DRO >C28-C36	29.6	10.0	05/23/2022	ND					

Surrogate: 1-Chlorooctane 92.6 % 66.9-136

Surrogate: 1-Chlorooctadecane 102 % 59.5-142

Cardinal Laboratories

*=Accredited Analyte

PLEASE NOTE: Liability and Damages. Cardinal's liability and client's exclusive remedy for any claim arising, whether based in contract or tort, shall be limited to the amount paid by client for analyses. All claims, including those for negligence and any other cause whatsoever shall be deemed waived unless made in writing and received by Cardinal within thirty (30) days after completion of the applicable service. In no event shall Cardinal be liable for incidental or consequential damages, including, without limitation, business interruptions, loss of use, or loss of profits incurred by client, its subsidiaries, affiliates or successors arising out of or related to the performance of the services hereunder by Cardinal, regardless of whether such claim is based upon any of the above stated reasons or otherwise. Results relate only to the samples identified above. This report shall not be reproduced except in full with written approval of Cardinal Laboratories.

Celey D. Keene, Lab Director/Quality Manager



PHONE (575) 393-2326 ° 101 E. MARLAND ° HOBBS, NM 88240

Analytical Results For:

RX-SOIL INC.
 MATTHEW LONGCRIER
 201 MAIN STREET, SUITE 1360
 FORT WORTH TX, 76102
 Fax To: NA

Received: 05/19/2022
 Reported: 05/25/2022
 Project Name: LOCO DINERO
 Project Number: NOT GIVEN
 Project Location: EUNICE NM

Sampling Date: 05/18/2022
 Sampling Type: Soil
 Sampling Condition: Cool & Intact
 Sample Received By: Shalyn Rodriguez

Sample ID: O 10 (H222131-25)

BTEx 8021B		mg/kg		Analyzed By: JH						
Analyte	Result	Reporting Limit	Analyzed	Method Blank	BS	% Recovery	True Value QC	RPD	Qualifier	
Benzene*	<0.050	0.050	05/21/2022	ND	2.10	105	2.00	3.57		
Toluene*	<0.050	0.050	05/21/2022	ND	2.04	102	2.00	3.10		
Ethylbenzene*	<0.050	0.050	05/21/2022	ND	1.98	99.2	2.00	2.91		
Total Xylenes*	<0.150	0.150	05/21/2022	ND	5.95	99.2	6.00	2.85		
Total BTEx	<0.300	0.300	05/21/2022	ND						

Surrogate: 4-Bromofluorobenzene (PID) 101 % 69.9-140

Chloride, SM4500Cl-B		mg/kg		Analyzed By: AC					
Analyte	Result	Reporting Limit	Analyzed	Method Blank	BS	% Recovery	True Value QC	RPD	Qualifier
Chloride	128	16.0	05/23/2022	ND	432	108	400	0.00	

TPH 8015M		mg/kg		Analyzed By: MS					
Analyte	Result	Reporting Limit	Analyzed	Method Blank	BS	% Recovery	True Value QC	RPD	Qualifier
GRO C6-C10*	<10.0	10.0	05/23/2022	ND	205	102	200	4.24	
DRO >C10-C28*	1220	10.0	05/23/2022	ND	192	96.0	200	5.59	
EXT DRO >C28-C36	401	10.0	05/23/2022	ND					

Surrogate: 1-Chlorooctane 92.8 % 66.9-136

Surrogate: 1-Chlorooctadecane 136 % 59.5-142

Cardinal Laboratories

*=Accredited Analyte

PLEASE NOTE: Liability and Damages. Cardinal's liability and client's exclusive remedy for any claim arising, whether based in contract or tort, shall be limited to the amount paid by client for analyses. All claims, including those for negligence and any other cause whatsoever shall be deemed waived unless made in writing and received by Cardinal within thirty (30) days after completion of the applicable service. In no event shall Cardinal be liable for incidental or consequential damages, including, without limitation, business interruptions, loss of use, or loss of profits incurred by client, its subsidiaries, affiliates or successors arising out of or related to the performance of the services hereunder by Cardinal, regardless of whether such claim is based upon any of the above stated reasons or otherwise. Results relate only to the samples identified above. This report shall not be reproduced except in full with written approval of Cardinal Laboratories.

Celey D. Keene, Lab Director/Quality Manager



PHONE (575) 393-2326 ° 101 E. MARLAND ° HOBBS, NM 88240

Analytical Results For:

RX-SOIL INC.
 MATTHEW LONGCRIER
 201 MAIN STREET, SUITE 1360
 FORT WORTH TX, 76102
 Fax To: NA

Received: 05/19/2022
 Reported: 05/25/2022
 Project Name: LOCO DINERO
 Project Number: NOT GIVEN
 Project Location: EUNICE NM

Sampling Date: 05/18/2022
 Sampling Type: Soil
 Sampling Condition: Cool & Intact
 Sample Received By: Shalyn Rodriguez

Sample ID: O 11 (H222131-26)

BTEx 8021B		mg/kg		Analyzed By: JH					
Analyte	Result	Reporting Limit	Analyzed	Method Blank	BS	% Recovery	True Value QC	RPD	Qualifier
Benzene*	<0.050	0.050	05/21/2022	ND	2.10	105	2.00	3.57	
Toluene*	<0.050	0.050	05/21/2022	ND	2.04	102	2.00	3.10	
Ethylbenzene*	<0.050	0.050	05/21/2022	ND	1.98	99.2	2.00	2.91	
Total Xylenes*	<0.150	0.150	05/21/2022	ND	5.95	99.2	6.00	2.85	
Total BTEx	<0.300	0.300	05/21/2022	ND					

Surrogate: 4-Bromofluorobenzene (PID) 98.0 % 69.9-140

Chloride, SM4500CI-B		mg/kg		Analyzed By: AC						
Analyte	Result	Reporting Limit	Analyzed	Method Blank	BS	% Recovery	True Value QC	RPD	Qualifier	
Chloride	32.0	16.0	05/23/2022	ND	432	108	400	0.00		

TPH 8015M		mg/kg		Analyzed By: MS					
Analyte	Result	Reporting Limit	Analyzed	Method Blank	BS	% Recovery	True Value QC	RPD	Qualifier
GRO C6-C10*	<10.0	10.0	05/23/2022	ND	205	102	200	4.24	
DRO >C10-C28*	64.6	10.0	05/23/2022	ND	192	96.0	200	5.59	
EXT DRO >C28-C36	39.2	10.0	05/23/2022	ND					

Surrogate: 1-Chlorooctane 85.6 % 66.9-136

Surrogate: 1-Chlorooctadecane 96.2 % 59.5-142

Cardinal Laboratories

*=Accredited Analyte

PLEASE NOTE: Liability and Damages. Cardinal's liability and client's exclusive remedy for any claim arising, whether based in contract or tort, shall be limited to the amount paid by client for analyses. All claims, including those for negligence and any other cause whatsoever shall be deemed waived unless made in writing and received by Cardinal within thirty (30) days after completion of the applicable service. In no event shall Cardinal be liable for incidental or consequential damages, including, without limitation, business interruptions, loss of use, or loss of profits incurred by client, its subsidiaries, affiliates or successors arising out of or related to the performance of the services hereunder by Cardinal, regardless of whether such claim is based upon any of the above stated reasons or otherwise. Results relate only to the samples identified above. This report shall not be reproduced except in full with written approval of Cardinal Laboratories.

Celey D. Keene, Lab Director/Quality Manager



PHONE (575) 393-2326 ° 101 E. MARLAND ° HOBBS, NM 88240

Analytical Results For:

RX-SOIL INC.
 MATTHEW LONGCRIER
 201 MAIN STREET, SUITE 1360
 FORT WORTH TX, 76102
 Fax To: NA

Received: 05/19/2022
 Reported: 05/25/2022
 Project Name: LOCO DINERO
 Project Number: NOT GIVEN
 Project Location: EUNICE NM

Sampling Date: 05/18/2022
 Sampling Type: Soil
 Sampling Condition: Cool & Intact
 Sample Received By: Shalyn Rodriguez

Sample ID: O 12 (H222131-27)

BTEx 8021B		mg/kg		Analyzed By: JH						
Analyte	Result	Reporting Limit	Analyzed	Method Blank	BS	% Recovery	True Value QC	RPD	Qualifier	
Benzene*	<0.050	0.050	05/22/2022	ND	2.10	105	2.00	3.57		
Toluene*	<0.050	0.050	05/22/2022	ND	2.04	102	2.00	3.10		
Ethylbenzene*	<0.050	0.050	05/22/2022	ND	1.98	99.2	2.00	2.91		
Total Xylenes*	<0.150	0.150	05/22/2022	ND	5.95	99.2	6.00	2.85		
Total BTEx	<0.300	0.300	05/22/2022	ND						

Surrogate: 4-Bromofluorobenzene (PID) 103 % 69.9-140

Chloride, SM4500CI-B		mg/kg		Analyzed By: AC						
Analyte	Result	Reporting Limit	Analyzed	Method Blank	BS	% Recovery	True Value QC	RPD	Qualifier	
Chloride	64.0	16.0	05/23/2022	ND	432	108	400	0.00		

TPH 8015M		mg/kg		Analyzed By: MS					
Analyte	Result	Reporting Limit	Analyzed	Method Blank	BS	% Recovery	True Value QC	RPD	Qualifier
GRO C6-C10*	<10.0	10.0	05/23/2022	ND	205	102	200	4.24	
DRO >C10-C28*	244	10.0	05/23/2022	ND	192	96.0	200	5.59	
EXT DRO >C28-C36	95.8	10.0	05/23/2022	ND					

Surrogate: 1-Chlorooctane 79.0 % 66.9-136

Surrogate: 1-Chlorooctadecane 89.1 % 59.5-142

Cardinal Laboratories

*=Accredited Analyte

PLEASE NOTE: Liability and Damages. Cardinal's liability and client's exclusive remedy for any claim arising, whether based in contract or tort, shall be limited to the amount paid by client for analyses. All claims, including those for negligence and any other cause whatsoever shall be deemed waived unless made in writing and received by Cardinal within thirty (30) days after completion of the applicable service. In no event shall Cardinal be liable for incidental or consequential damages, including, without limitation, business interruptions, loss of use, or loss of profits incurred by client, its subsidiaries, affiliates or successors arising out of or related to the performance of the services hereunder by Cardinal, regardless of whether such claim is based upon any of the above stated reasons or otherwise. Results relate only to the samples identified above. This report shall not be reproduced except in full with written approval of Cardinal Laboratories.

Celey D. Keene, Lab Director/Quality Manager



PHONE (575) 393-2326 ° 101 E. MARLAND ° HOBBS, NM 88240

Analytical Results For:

RX-SOIL INC.
 MATTHEW LONGCRIER
 201 MAIN STREET, SUITE 1360
 FORT WORTH TX, 76102
 Fax To: NA

Received: 05/19/2022
 Reported: 05/25/2022
 Project Name: LOCO DINERO
 Project Number: NOT GIVEN
 Project Location: EUNICE NM

Sampling Date: 05/18/2022
 Sampling Type: Soil
 Sampling Condition: Cool & Intact
 Sample Received By: Shalyn Rodriguez

Sample ID: O 13 (H222131-28)

BTX 8021B		mg/kg		Analyzed By: JH					
Analyte	Result	Reporting Limit	Analyzed	Method Blank	BS	% Recovery	True Value QC	RPD	Qualifier
Benzene*	<0.050	0.050	05/22/2022	ND	2.10	105	2.00	3.57	
Toluene*	<0.050	0.050	05/22/2022	ND	2.04	102	2.00	3.10	
Ethylbenzene*	<0.050	0.050	05/22/2022	ND	1.98	99.2	2.00	2.91	
Total Xylenes*	<0.150	0.150	05/22/2022	ND	5.95	99.2	6.00	2.85	
Total BTX	<0.300	0.300	05/22/2022	ND					

Surrogate: 4-Bromofluorobenzene (PID) 102 % 69.9-140

Chloride, SM4500CI-B		mg/kg		Analyzed By: AC					
Analyte	Result	Reporting Limit	Analyzed	Method Blank	BS	% Recovery	True Value QC	RPD	Qualifier
Chloride	96.0	16.0	05/23/2022	ND	432	108	400	0.00	

TPH 8015M		mg/kg		Analyzed By: MS					
Analyte	Result	Reporting Limit	Analyzed	Method Blank	BS	% Recovery	True Value QC	RPD	Qualifier
GRO C6-C10*	<10.0	10.0	05/24/2022	ND	205	102	200	4.24	
DRO >C10-C28*	482	10.0	05/24/2022	ND	192	96.0	200	5.59	
EXT DRO >C28-C36	94.1	10.0	05/24/2022	ND					

Surrogate: 1-Chlorooctane 90.9 % 66.9-136

Surrogate: 1-Chlorooctadecane 99.0 % 59.5-142

Cardinal Laboratories

*=Accredited Analyte

PLEASE NOTE: Liability and Damages. Cardinal's liability and client's exclusive remedy for any claim arising, whether based in contract or tort, shall be limited to the amount paid by client for analyses. All claims, including those for negligence and any other cause whatsoever shall be deemed waived unless made in writing and received by Cardinal within thirty (30) days after completion of the applicable service. In no event shall Cardinal be liable for incidental or consequential damages, including, without limitation, business interruptions, loss of use, or loss of profits incurred by client, its subsidiaries, affiliates or successors arising out of or related to the performance of the services hereunder by Cardinal, regardless of whether such claim is based upon any of the above stated reasons or otherwise. Results relate only to the samples identified above. This report shall not be reproduced except in full with written approval of Cardinal Laboratories.

Celey D. Keene, Lab Director/Quality Manager



PHONE (575) 393-2326 ° 101 E. MARLAND ° HOBBS, NM 88240

Analytical Results For:

RX-SOIL INC.
 MATTHEW LONGCRIER
 201 MAIN STREET, SUITE 1360
 FORT WORTH TX, 76102
 Fax To: NA

Received: 05/19/2022
 Reported: 05/25/2022
 Project Name: LOCO DINERO
 Project Number: NOT GIVEN
 Project Location: EUNICE NM

Sampling Date: 05/18/2022
 Sampling Type: Soil
 Sampling Condition: Cool & Intact
 Sample Received By: Shalyn Rodriguez

Sample ID: O 14 (H222131-29)

BTEx 8021B		mg/kg		Analyzed By: JH						
Analyte	Result	Reporting Limit	Analyzed	Method Blank	BS	% Recovery	True Value QC	RPD	Qualifier	
Benzene*	<0.050	0.050	05/22/2022	ND	2.10	105	2.00	3.57		
Toluene*	<0.050	0.050	05/22/2022	ND	2.04	102	2.00	3.10		
Ethylbenzene*	<0.050	0.050	05/22/2022	ND	1.98	99.2	2.00	2.91		
Total Xylenes*	<0.150	0.150	05/22/2022	ND	5.95	99.2	6.00	2.85		
Total BTEx	<0.300	0.300	05/22/2022	ND						

Surrogate: 4-Bromofluorobenzene (PID) 100 % 69.9-140

Chloride, SM4500CI-B		mg/kg		Analyzed By: AC						
Analyte	Result	Reporting Limit	Analyzed	Method Blank	BS	% Recovery	True Value QC	RPD	Qualifier	
Chloride	80.0	16.0	05/23/2022	ND	432	108	400	0.00		

TPH 8015M		mg/kg		Analyzed By: MS					
Analyte	Result	Reporting Limit	Analyzed	Method Blank	BS	% Recovery	True Value QC	RPD	Qualifier
GRO C6-C10*	<10.0	10.0	05/24/2022	ND	205	102	200	4.24	
DRO >C10-C28*	73.6	10.0	05/24/2022	ND	192	96.0	200	5.59	
EXT DRO >C28-C36	31.8	10.0	05/24/2022	ND					

Surrogate: 1-Chlorooctane 88.1 % 66.9-136

Surrogate: 1-Chlorooctadecane 95.5 % 59.5-142

Cardinal Laboratories

*=Accredited Analyte

PLEASE NOTE: Liability and Damages. Cardinal's liability and client's exclusive remedy for any claim arising, whether based in contract or tort, shall be limited to the amount paid by client for analyses. All claims, including those for negligence and any other cause whatsoever shall be deemed waived unless made in writing and received by Cardinal within thirty (30) days after completion of the applicable service. In no event shall Cardinal be liable for incidental or consequential damages, including, without limitation, business interruptions, loss of use, or loss of profits incurred by client, its subsidiaries, affiliates or successors arising out of or related to the performance of the services hereunder by Cardinal, regardless of whether such claim is based upon any of the above stated reasons or otherwise. Results relate only to the samples identified above. This report shall not be reproduced except in full with written approval of Cardinal Laboratories.

Celey D. Keene, Lab Director/Quality Manager



PHONE (575) 393-2326 ° 101 E. MARLAND ° HOBBS, NM 88240

Analytical Results For:

RX-SOIL INC.
 MATTHEW LONGCRIER
 201 MAIN STREET, SUITE 1360
 FORT WORTH TX, 76102
 Fax To: NA

Received: 05/19/2022
 Reported: 05/25/2022
 Project Name: LOCO DINERO
 Project Number: NOT GIVEN
 Project Location: EUNICE NM

Sampling Date: 05/18/2022
 Sampling Type: Soil
 Sampling Condition: Cool & Intact
 Sample Received By: Shalyn Rodriguez

Sample ID: O 15 (H222131-30)

BTX 8021B		mg/kg		Analyzed By: JH					
Analyte	Result	Reporting Limit	Analyzed	Method Blank	BS	% Recovery	True Value QC	RPD	Qualifier
Benzene*	<0.050	0.050	05/22/2022	ND	2.10	105	2.00	3.57	
Toluene*	<0.050	0.050	05/22/2022	ND	2.04	102	2.00	3.10	
Ethylbenzene*	<0.050	0.050	05/22/2022	ND	1.98	99.2	2.00	2.91	
Total Xylenes*	<0.150	0.150	05/22/2022	ND	5.95	99.2	6.00	2.85	
Total BTX	<0.300	0.300	05/22/2022	ND					

Surrogate: 4-Bromofluorobenzene (PID) 102 % 69.9-140

Chloride, SM4500CI-B		mg/kg		Analyzed By: AC						
Analyte	Result	Reporting Limit	Analyzed	Method Blank	BS	% Recovery	True Value QC	RPD	Qualifier	
Chloride	48.0	16.0	05/23/2022	ND	432	108	400	0.00		

TPH 8015M		mg/kg		Analyzed By: MS					
Analyte	Result	Reporting Limit	Analyzed	Method Blank	BS	% Recovery	True Value QC	RPD	Qualifier
GRO C6-C10*	<10.0	10.0	05/24/2022	ND	205	102	200	4.24	
DRO >C10-C28*	54.4	10.0	05/24/2022	ND	192	96.0	200	5.59	
EXT DRO >C28-C36	18.9	10.0	05/24/2022	ND					

Surrogate: 1-Chlorooctane 81.3 % 66.9-136

Surrogate: 1-Chlorooctadecane 88.5 % 59.5-142

Cardinal Laboratories

*=Accredited Analyte

PLEASE NOTE: Liability and Damages. Cardinal's liability and client's exclusive remedy for any claim arising, whether based in contract or tort, shall be limited to the amount paid by client for analyses. All claims, including those for negligence and any other cause whatsoever shall be deemed waived unless made in writing and received by Cardinal within thirty (30) days after completion of the applicable service. In no event shall Cardinal be liable for incidental or consequential damages, including, without limitation, business interruptions, loss of use, or loss of profits incurred by client, its subsidiaries, affiliates or successors arising out of or related to the performance of the services hereunder by Cardinal, regardless of whether such claim is based upon any of the above stated reasons or otherwise. Results relate only to the samples identified above. This report shall not be reproduced except in full with written approval of Cardinal Laboratories.

Celey D. Keene, Lab Director/Quality Manager



PHONE (575) 393-2326 ° 101 E. MARLAND ° HOBBS, NM 88240

Analytical Results For:

RX-SOIL INC.
 MATTHEW LONGCRIER
 201 MAIN STREET, SUITE 1360
 FORT WORTH TX, 76102
 Fax To: NA

Received: 05/19/2022
 Reported: 05/25/2022
 Project Name: LOCO DINERO
 Project Number: NOT GIVEN
 Project Location: EUNICE NM

Sampling Date: 05/18/2022
 Sampling Type: Soil
 Sampling Condition: Cool & Intact
 Sample Received By: Shalyn Rodriguez

Sample ID: O 16 (H222131-31)

BTEx 8021B		mg/kg		Analyzed By: JH					
Analyte	Result	Reporting Limit	Analyzed	Method Blank	BS	% Recovery	True Value QC	RPD	Qualifier
Benzene*	<0.050	0.050	05/22/2022	ND	2.10	105	2.00	3.57	
Toluene*	<0.050	0.050	05/22/2022	ND	2.04	102	2.00	3.10	
Ethylbenzene*	<0.050	0.050	05/22/2022	ND	1.98	99.2	2.00	2.91	
Total Xylenes*	<0.150	0.150	05/22/2022	ND	5.95	99.2	6.00	2.85	
Total BTEx	<0.300	0.300	05/22/2022	ND					

Surrogate: 4-Bromofluorobenzene (PID) 98.5 % 69.9-140

Chloride, SM4500CI-B		mg/kg		Analyzed By: AC					
Analyte	Result	Reporting Limit	Analyzed	Method Blank	BS	% Recovery	True Value QC	RPD	Qualifier
Chloride	80.0	16.0	05/23/2022	ND	432	108	400	0.00	

TPH 8015M		mg/kg		Analyzed By: MS					
Analyte	Result	Reporting Limit	Analyzed	Method Blank	BS	% Recovery	True Value QC	RPD	Qualifier
GRO C6-C10*	<10.0	10.0	05/24/2022	ND	205	102	200	4.24	
DRO >C10-C28*	170	10.0	05/24/2022	ND	192	96.0	200	5.59	
EXT DRO >C28-C36	67.3	10.0	05/24/2022	ND					

Surrogate: 1-Chlorooctane 87.5 % 66.9-136

Surrogate: 1-Chlorooctadecane 94.4 % 59.5-142

Cardinal Laboratories

*=Accredited Analyte

PLEASE NOTE: Liability and Damages. Cardinal's liability and client's exclusive remedy for any claim arising, whether based in contract or tort, shall be limited to the amount paid by client for analyses. All claims, including those for negligence and any other cause whatsoever shall be deemed waived unless made in writing and received by Cardinal within thirty (30) days after completion of the applicable service. In no event shall Cardinal be liable for incidental or consequential damages, including, without limitation, business interruptions, loss of use, or loss of profits incurred by client, its subsidiaries, affiliates or successors arising out of or related to the performance of the services hereunder by Cardinal, regardless of whether such claim is based upon any of the above stated reasons or otherwise. Results relate only to the samples identified above. This report shall not be reproduced except in full with written approval of Cardinal Laboratories.

Celey D. Keene, Lab Director/Quality Manager



PHONE (575) 393-2326 ° 101 E. MARLAND ° HOBBS, NM 88240

Analytical Results For:

RX-SOIL INC.
 MATTHEW LONGCRIER
 201 MAIN STREET, SUITE 1360
 FORT WORTH TX, 76102
 Fax To: NA

Received: 05/19/2022
 Reported: 05/25/2022
 Project Name: LOCO DINERO
 Project Number: NOT GIVEN
 Project Location: EUNICE NM

Sampling Date: 05/18/2022
 Sampling Type: Soil
 Sampling Condition: Cool & Intact
 Sample Received By: Shalyn Rodriguez

Sample ID: O 17 (H222131-32)

BTEx 8021B		mg/kg		Analyzed By: JH					
Analyte	Result	Reporting Limit	Analyzed	Method Blank	BS	% Recovery	True Value QC	RPD	Qualifier
Benzene*	<0.050	0.050	05/23/2022	ND	2.10	105	2.00	3.57	
Toluene*	<0.050	0.050	05/23/2022	ND	2.04	102	2.00	3.10	
Ethylbenzene*	<0.050	0.050	05/23/2022	ND	1.98	99.2	2.00	2.91	
Total Xylenes*	<0.150	0.150	05/23/2022	ND	5.95	99.2	6.00	2.85	
Total BTEx	<0.300	0.300	05/23/2022	ND					

Surrogate: 4-Bromofluorobenzene (PID) 103 % 69.9-140

Chloride, SM4500CI-B		mg/kg		Analyzed By: AC					
Analyte	Result	Reporting Limit	Analyzed	Method Blank	BS	% Recovery	True Value QC	RPD	Qualifier
Chloride	64.0	16.0	05/23/2022	ND	432	108	400	0.00	

TPH 8015M		mg/kg		Analyzed By: MS					
Analyte	Result	Reporting Limit	Analyzed	Method Blank	BS	% Recovery	True Value QC	RPD	Qualifier
GRO C6-C10*	<10.0	10.0	05/24/2022	ND	205	102	200	4.24	
DRO >C10-C28*	137	10.0	05/24/2022	ND	192	96.0	200	5.59	
EXT DRO >C28-C36	64.1	10.0	05/24/2022	ND					

Surrogate: 1-Chlorooctane 82.3 % 66.9-136

Surrogate: 1-Chlorooctadecane 90.0 % 59.5-142

Cardinal Laboratories

*=Accredited Analyte

PLEASE NOTE: Liability and Damages. Cardinal's liability and client's exclusive remedy for any claim arising, whether based in contract or tort, shall be limited to the amount paid by client for analyses. All claims, including those for negligence and any other cause whatsoever shall be deemed waived unless made in writing and received by Cardinal within thirty (30) days after completion of the applicable service. In no event shall Cardinal be liable for incidental or consequential damages, including, without limitation, business interruptions, loss of use, or loss of profits incurred by client, its subsidiaries, affiliates or successors arising out of or related to the performance of the services hereunder by Cardinal, regardless of whether such claim is based upon any of the above stated reasons or otherwise. Results relate only to the samples identified above. This report shall not be reproduced except in full with written approval of Cardinal Laboratories.

Celey D. Keene, Lab Director/Quality Manager



PHONE (575) 393-2326 ° 101 E. MARLAND ° HOBBS, NM 88240

Analytical Results For:

RX-SOIL INC.
 MATTHEW LONGCRIER
 201 MAIN STREET, SUITE 1360
 FORT WORTH TX, 76102
 Fax To: NA

Received: 05/19/2022
 Reported: 05/25/2022
 Project Name: LOCO DINERO
 Project Number: NOT GIVEN
 Project Location: EUNICE NM

Sampling Date: 05/18/2022
 Sampling Type: Soil
 Sampling Condition: Cool & Intact
 Sample Received By: Shalyn Rodriguez

Sample ID: O 18 (H222131-33)

BTX 8021B		mg/kg		Analyzed By: JH					
Analyte	Result	Reporting Limit	Analyzed	Method Blank	BS	% Recovery	True Value QC	RPD	Qualifier
Benzene*	<0.050	0.050	05/22/2022	ND	2.10	105	2.00	3.57	
Toluene*	<0.050	0.050	05/22/2022	ND	2.04	102	2.00	3.10	
Ethylbenzene*	<0.050	0.050	05/22/2022	ND	1.98	99.2	2.00	2.91	
Total Xylenes*	<0.150	0.150	05/22/2022	ND	5.95	99.2	6.00	2.85	
Total BTX	<0.300	0.300	05/22/2022	ND					

Surrogate: 4-Bromofluorobenzene (PID) 101 % 69.9-140

Chloride, SM4500Cl-B		mg/kg		Analyzed By: AC						
Analyte	Result	Reporting Limit	Analyzed	Method Blank	BS	% Recovery	True Value QC	RPD	Qualifier	
Chloride	80.0	16.0	05/23/2022	ND	432	108	400	0.00		

TPH 8015M		mg/kg		Analyzed By: MS					
Analyte	Result	Reporting Limit	Analyzed	Method Blank	BS	% Recovery	True Value QC	RPD	Qualifier
GRO C6-C10*	<10.0	10.0	05/24/2022	ND	199	99.4	200	6.07	
DRO >C10-C28*	134	10.0	05/24/2022	ND	193	96.4	200	2.56	
EXT DRO >C28-C36	26.6	10.0	05/24/2022	ND					

Surrogate: 1-Chlorooctane 93.4 % 66.9-136

Surrogate: 1-Chlorooctadecane 101 % 59.5-142

Cardinal Laboratories

*=Accredited Analyte

PLEASE NOTE: Liability and Damages. Cardinal's liability and client's exclusive remedy for any claim arising, whether based in contract or tort, shall be limited to the amount paid by client for analyses. All claims, including those for negligence and any other cause whatsoever shall be deemed waived unless made in writing and received by Cardinal within thirty (30) days after completion of the applicable service. In no event shall Cardinal be liable for incidental or consequential damages, including, without limitation, business interruptions, loss of use, or loss of profits incurred by client, its subsidiaries, affiliates or successors arising out of or related to the performance of the services hereunder by Cardinal, regardless of whether such claim is based upon any of the above stated reasons or otherwise. Results relate only to the samples identified above. This report shall not be reproduced except in full with written approval of Cardinal Laboratories.

Celey D. Keene, Lab Director/Quality Manager



PHONE (575) 393-2326 ° 101 E. MARLAND ° HOBBS, NM 88240

Analytical Results For:

RX-SOIL INC.
 MATTHEW LONGCRIER
 201 MAIN STREET, SUITE 1360
 FORT WORTH TX, 76102
 Fax To: NA

Received: 05/19/2022
 Reported: 05/25/2022
 Project Name: LOCO DINERO
 Project Number: NOT GIVEN
 Project Location: EUNICE NM

Sampling Date: 05/18/2022
 Sampling Type: Soil
 Sampling Condition: Cool & Intact
 Sample Received By: Shalyn Rodriguez

Sample ID: P 11 (H222131-34)

BTX 8021B		mg/kg		Analyzed By: JH					
Analyte	Result	Reporting Limit	Analyzed	Method Blank	BS	% Recovery	True Value QC	RPD	Qualifier
Benzene*	<0.050	0.050	05/22/2022	ND	2.10	105	2.00	3.57	
Toluene*	<0.050	0.050	05/22/2022	ND	2.04	102	2.00	3.10	
Ethylbenzene*	<0.050	0.050	05/22/2022	ND	1.98	99.2	2.00	2.91	
Total Xylenes*	<0.150	0.150	05/22/2022	ND	5.95	99.2	6.00	2.85	
Total BTX	<0.300	0.300	05/22/2022	ND					

Surrogate: 4-Bromofluorobenzene (PID) 99.2 % 69.9-140

Chloride, SM4500CI-B		mg/kg		Analyzed By: AC					
Analyte	Result	Reporting Limit	Analyzed	Method Blank	BS	% Recovery	True Value QC	RPD	Qualifier
Chloride	128	16.0	05/23/2022	ND	432	108	400	0.00	

TPH 8015M		mg/kg		Analyzed By: MS					
Analyte	Result	Reporting Limit	Analyzed	Method Blank	BS	% Recovery	True Value QC	RPD	Qualifier
GRO C6-C10*	<10.0	10.0	05/24/2022	ND	199	99.4	200	6.07	
DRO >C10-C28*	892	10.0	05/24/2022	ND	193	96.4	200	2.56	
EXT DRO >C28-C36	210	10.0	05/24/2022	ND					

Surrogate: 1-Chlorooctane 96.2 % 66.9-136

Surrogate: 1-Chlorooctadecane 117 % 59.5-142

Cardinal Laboratories

*=Accredited Analyte

PLEASE NOTE: Liability and Damages. Cardinal's liability and client's exclusive remedy for any claim arising, whether based in contract or tort, shall be limited to the amount paid by client for analyses. All claims, including those for negligence and any other cause whatsoever shall be deemed waived unless made in writing and received by Cardinal within thirty (30) days after completion of the applicable service. In no event shall Cardinal be liable for incidental or consequential damages, including, without limitation, business interruptions, loss of use, or loss of profits incurred by client, its subsidiaries, affiliates or successors arising out of or related to the performance of the services hereunder by Cardinal, regardless of whether such claim is based upon any of the above stated reasons or otherwise. Results relate only to the samples identified above. This report shall not be reproduced except in full with written approval of Cardinal Laboratories.

Celey D. Keene, Lab Director/Quality Manager



PHONE (575) 393-2326 ° 101 E. MARLAND ° HOBBS, NM 88240

Analytical Results For:

RX-SOIL INC.
 MATTHEW LONGCRIER
 201 MAIN STREET, SUITE 1360
 FORT WORTH TX, 76102
 Fax To: NA

Received: 05/19/2022
 Reported: 05/25/2022
 Project Name: LOCO DINERO
 Project Number: NOT GIVEN
 Project Location: EUNICE NM

Sampling Date: 05/18/2022
 Sampling Type: Soil
 Sampling Condition: Cool & Intact
 Sample Received By: Shalyn Rodriguez

Sample ID: P 12 (H222131-35)

BTEx 8021B		mg/kg		Analyzed By: JH					
Analyte	Result	Reporting Limit	Analyzed	Method Blank	BS	% Recovery	True Value QC	RPD	Qualifier
Benzene*	<0.050	0.050	05/22/2022	ND	2.10	105	2.00	3.57	
Toluene*	<0.050	0.050	05/22/2022	ND	2.04	102	2.00	3.10	
Ethylbenzene*	<0.050	0.050	05/22/2022	ND	1.98	99.2	2.00	2.91	
Total Xylenes*	<0.150	0.150	05/22/2022	ND	5.95	99.2	6.00	2.85	
Total BTEX	<0.300	0.300	05/22/2022	ND					

Surrogate: 4-Bromofluorobenzene (PID) 101 % 69.9-140

Chloride, SM4500Cl-B		mg/kg		Analyzed By: AC						
Analyte	Result	Reporting Limit	Analyzed	Method Blank	BS	% Recovery	True Value QC	RPD	Qualifier	
Chloride	64.0	16.0	05/23/2022	ND	432	108	400	0.00		

TPH 8015M		mg/kg		Analyzed By: MS					
Analyte	Result	Reporting Limit	Analyzed	Method Blank	BS	% Recovery	True Value QC	RPD	Qualifier
GRO C6-C10*	<10.0	10.0	05/24/2022	ND	199	99.4	200	6.07	
DRO >C10-C28*	219	10.0	05/24/2022	ND	193	96.4	200	2.56	
EXT DRO >C28-C36	60.5	10.0	05/24/2022	ND					

Surrogate: 1-Chlorooctane 94.1 % 66.9-136

Surrogate: 1-Chlorooctadecane 98.0 % 59.5-142

Cardinal Laboratories

*=Accredited Analyte

PLEASE NOTE: Liability and Damages. Cardinal's liability and client's exclusive remedy for any claim arising, whether based in contract or tort, shall be limited to the amount paid by client for analyses. All claims, including those for negligence and any other cause whatsoever shall be deemed waived unless made in writing and received by Cardinal within thirty (30) days after completion of the applicable service. In no event shall Cardinal be liable for incidental or consequential damages, including, without limitation, business interruptions, loss of use, or loss of profits incurred by client, its subsidiaries, affiliates or successors arising out of or related to the performance of the services hereunder by Cardinal, regardless of whether such claim is based upon any of the above stated reasons or otherwise. Results relate only to the samples identified above. This report shall not be reproduced except in full with written approval of Cardinal Laboratories.

Celey D. Keene, Lab Director/Quality Manager



PHONE (575) 393-2326 ° 101 E. MARLAND ° HOBBS, NM 88240

Analytical Results For:

RX-SOIL INC.
 MATTHEW LONGCRIER
 201 MAIN STREET, SUITE 1360
 FORT WORTH TX, 76102
 Fax To: NA

Received: 05/19/2022
 Reported: 05/25/2022
 Project Name: LOCO DINERO
 Project Number: NOT GIVEN
 Project Location: EUNICE NM

Sampling Date: 05/18/2022
 Sampling Type: Soil
 Sampling Condition: Cool & Intact
 Sample Received By: Shalyn Rodriguez

Sample ID: P 13 (H222131-36)

BTEx 8021B		mg/kg		Analyzed By: JH					
Analyte	Result	Reporting Limit	Analyzed	Method Blank	BS	% Recovery	True Value QC	RPD	Qualifier
Benzene*	<0.050	0.050	05/22/2022	ND	2.10	105	2.00	3.57	
Toluene*	<0.050	0.050	05/22/2022	ND	2.04	102	2.00	3.10	
Ethylbenzene*	<0.050	0.050	05/22/2022	ND	1.98	99.2	2.00	2.91	
Total Xylenes*	<0.150	0.150	05/22/2022	ND	5.95	99.2	6.00	2.85	
Total BTEx	<0.300	0.300	05/22/2022	ND					

Surrogate: 4-Bromofluorobenzene (PID) 98.9 % 69.9-140

Chloride, SM4500CI-B		mg/kg		Analyzed By: AC						
Analyte	Result	Reporting Limit	Analyzed	Method Blank	BS	% Recovery	True Value QC	RPD	Qualifier	
Chloride	128	16.0	05/23/2022	ND	432	108	400	0.00		

TPH 8015M		mg/kg		Analyzed By: MS					
Analyte	Result	Reporting Limit	Analyzed	Method Blank	BS	% Recovery	True Value QC	RPD	Qualifier
GRO C6-C10*	<10.0	10.0	05/24/2022	ND	195	97.4	200	2.52	
DRO >C10-C28*	268	10.0	05/24/2022	ND	208	104	200	1.28	
EXT DRO >C28-C36	53.7	10.0	05/24/2022	ND					

Surrogate: 1-Chlorooctane 77.9 % 66.9-136

Surrogate: 1-Chlorooctadecane 111 % 59.5-142

Cardinal Laboratories

*=Accredited Analyte

PLEASE NOTE: Liability and Damages. Cardinal's liability and client's exclusive remedy for any claim arising, whether based in contract or tort, shall be limited to the amount paid by client for analyses. All claims, including those for negligence and any other cause whatsoever shall be deemed waived unless made in writing and received by Cardinal within thirty (30) days after completion of the applicable service. In no event shall Cardinal be liable for incidental or consequential damages, including, without limitation, business interruptions, loss of use, or loss of profits incurred by client, its subsidiaries, affiliates or successors arising out of or related to the performance of the services hereunder by Cardinal, regardless of whether such claim is based upon any of the above stated reasons or otherwise. Results relate only to the samples identified above. This report shall not be reproduced except in full with written approval of Cardinal Laboratories.

Celey D. Keene, Lab Director/Quality Manager



PHONE (575) 393-2326 ° 101 E. MARLAND ° HOBBS, NM 88240

Analytical Results For:

RX-SOIL INC.
 MATTHEW LONGCRIER
 201 MAIN STREET, SUITE 1360
 FORT WORTH TX, 76102
 Fax To: NA

Received: 05/19/2022
 Reported: 05/25/2022
 Project Name: LOCO DINERO
 Project Number: NOT GIVEN
 Project Location: EUNICE NM

Sampling Date: 05/18/2022
 Sampling Type: Soil
 Sampling Condition: Cool & Intact
 Sample Received By: Shalyn Rodriguez

Sample ID: P 14 (H222131-37)

BTX 8021B		mg/kg		Analyzed By: JH					
Analyte	Result	Reporting Limit	Analyzed	Method Blank	BS	% Recovery	True Value QC	RPD	Qualifier
Benzene*	<0.050	0.050	05/22/2022	ND	2.10	105	2.00	3.57	
Toluene*	<0.050	0.050	05/22/2022	ND	2.04	102	2.00	3.10	
Ethylbenzene*	<0.050	0.050	05/22/2022	ND	1.98	99.2	2.00	2.91	
Total Xylenes*	<0.150	0.150	05/22/2022	ND	5.95	99.2	6.00	2.85	
Total BTX	<0.300	0.300	05/22/2022	ND					

Surrogate: 4-Bromofluorobenzene (PID) 101 % 69.9-140

Chloride, SM4500CI-B		mg/kg		Analyzed By: AC					
Analyte	Result	Reporting Limit	Analyzed	Method Blank	BS	% Recovery	True Value QC	RPD	Qualifier
Chloride	224	16.0	05/23/2022	ND	432	108	400	0.00	

TPH 8015M		mg/kg		Analyzed By: MS					
Analyte	Result	Reporting Limit	Analyzed	Method Blank	BS	% Recovery	True Value QC	RPD	Qualifier
GRO C6-C10*	<10.0	10.0	05/24/2022	ND	195	97.4	200	2.52	
DRO >C10-C28*	257	10.0	05/24/2022	ND	208	104	200	1.28	
EXT DRO >C28-C36	62.7	10.0	05/24/2022	ND					

Surrogate: 1-Chlorooctane 77.9 % 66.9-136

Surrogate: 1-Chlorooctadecane 107 % 59.5-142

Cardinal Laboratories

*=Accredited Analyte

PLEASE NOTE: Liability and Damages. Cardinal's liability and client's exclusive remedy for any claim arising, whether based in contract or tort, shall be limited to the amount paid by client for analyses. All claims, including those for negligence and any other cause whatsoever shall be deemed waived unless made in writing and received by Cardinal within thirty (30) days after completion of the applicable service. In no event shall Cardinal be liable for incidental or consequential damages, including, without limitation, business interruptions, loss of use, or loss of profits incurred by client, its subsidiaries, affiliates or successors arising out of or related to the performance of the services hereunder by Cardinal, regardless of whether such claim is based upon any of the above stated reasons or otherwise. Results relate only to the samples identified above. This report shall not be reproduced except in full with written approval of Cardinal Laboratories.

Celey D. Keene, Lab Director/Quality Manager



PHONE (575) 393-2326 ° 101 E. MARLAND ° HOBBS, NM 88240

Analytical Results For:

RX-SOIL INC.
 MATTHEW LONGCRIER
 201 MAIN STREET, SUITE 1360
 FORT WORTH TX, 76102
 Fax To: NA

Received: 05/19/2022
 Reported: 05/25/2022
 Project Name: LOCO DINERO
 Project Number: NOT GIVEN
 Project Location: EUNICE NM

Sampling Date: 05/18/2022
 Sampling Type: Soil
 Sampling Condition: Cool & Intact
 Sample Received By: Shalyn Rodriguez

Sample ID: P 15 (H222131-38)

BTX 8021B		mg/kg		Analyzed By: MS/					
Analyte	Result	Reporting Limit	Analyzed	Method Blank	BS	% Recovery	True Value QC	RPD	Qualifier
Benzene*	<0.050	0.050	05/21/2022	ND	1.96	98.2	2.00	10.1	QR-03
Toluene*	<0.050	0.050	05/21/2022	ND	1.93	96.5	2.00	10.5	QR-03
Ethylbenzene*	<0.050	0.050	05/21/2022	ND	1.83	91.5	2.00	10.8	QR-03
Total Xylenes*	<0.150	0.150	05/21/2022	ND	5.71	95.1	6.00	10.9	
Total BTX	<0.300	0.300	05/21/2022	ND					

Surrogate: 4-Bromofluorobenzene (PID) 102 % 69.9-140

Chloride, SM4500CI-B		mg/kg		Analyzed By: AC					
Analyte	Result	Reporting Limit	Analyzed	Method Blank	BS	% Recovery	True Value QC	RPD	Qualifier
Chloride	176	16.0	05/23/2022	ND	432	108	400	0.00	

TPH 8015M		mg/kg		Analyzed By: MS					
Analyte	Result	Reporting Limit	Analyzed	Method Blank	BS	% Recovery	True Value QC	RPD	Qualifier
GRO C6-C10*	<10.0	10.0	05/24/2022	ND	195	97.4	200	2.52	
DRO >C10-C28*	643	10.0	05/24/2022	ND	208	104	200	1.28	
EXT DRO >C28-C36	208	10.0	05/24/2022	ND					

Surrogate: 1-Chlorooctane 72.4 % 66.9-136

Surrogate: 1-Chlorooctadecane 131 % 59.5-142

Cardinal Laboratories

*=Accredited Analyte

PLEASE NOTE: Liability and Damages. Cardinal's liability and client's exclusive remedy for any claim arising, whether based in contract or tort, shall be limited to the amount paid by client for analyses. All claims, including those for negligence and any other cause whatsoever shall be deemed waived unless made in writing and received by Cardinal within thirty (30) days after completion of the applicable service. In no event shall Cardinal be liable for incidental or consequential damages, including, without limitation, business interruptions, loss of use, or loss of profits incurred by client, its subsidiaries, affiliates or successors arising out of or related to the performance of the services hereunder by Cardinal, regardless of whether such claim is based upon any of the above stated reasons or otherwise. Results relate only to the samples identified above. This report shall not be reproduced except in full with written approval of Cardinal Laboratories.

Celey D. Keene, Lab Director/Quality Manager



PHONE (575) 393-2326 ° 101 E. MARLAND ° HOBBS, NM 88240

Analytical Results For:

RX-SOIL INC.
 MATTHEW LONGCRIER
 201 MAIN STREET, SUITE 1360
 FORT WORTH TX, 76102
 Fax To: NA

Received: 05/19/2022
 Reported: 05/25/2022
 Project Name: LOCO DINERO
 Project Number: NOT GIVEN
 Project Location: EUNICE NM

Sampling Date: 05/18/2022
 Sampling Type: Soil
 Sampling Condition: Cool & Intact
 Sample Received By: Shalyn Rodriguez

Sample ID: P 16 (H222131-39)

BTEx 8021B		mg/kg		Analyzed By: MS/					
Analyte	Result	Reporting Limit	Analyzed	Method Blank	BS	% Recovery	True Value QC	RPD	Qualifier
Benzene*	<0.050	0.050	05/22/2022	ND	1.96	98.2	2.00	10.1	
Toluene*	<0.050	0.050	05/22/2022	ND	1.93	96.5	2.00	10.5	
Ethylbenzene*	<0.050	0.050	05/22/2022	ND	1.83	91.5	2.00	10.8	
Total Xylenes*	<0.150	0.150	05/22/2022	ND	5.71	95.1	6.00	10.9	
Total BTEx	<0.300	0.300	05/22/2022	ND					

Surrogate: 4-Bromofluorobenzene (PID) 102 % 69.9-140

Chloride, SM4500CI-B		mg/kg		Analyzed By: AC					
Analyte	Result	Reporting Limit	Analyzed	Method Blank	BS	% Recovery	True Value QC	RPD	Qualifier
Chloride	144	16.0	05/23/2022	ND	432	108	400	0.00	

TPH 8015M		mg/kg		Analyzed By: MS					
Analyte	Result	Reporting Limit	Analyzed	Method Blank	BS	% Recovery	True Value QC	RPD	Qualifier
GRO C6-C10*	<10.0	10.0	05/24/2022	ND	195	97.4	200	2.52	
DRO >C10-C28*	275	10.0	05/24/2022	ND	208	104	200	1.28	
EXT DRO >C28-C36	86.0	10.0	05/24/2022	ND					

Surrogate: 1-Chlorooctane 77.7 % 66.9-136

Surrogate: 1-Chlorooctadecane 108 % 59.5-142

Cardinal Laboratories

*=Accredited Analyte

PLEASE NOTE: Liability and Damages. Cardinal's liability and client's exclusive remedy for any claim arising, whether based in contract or tort, shall be limited to the amount paid by client for analyses. All claims, including those for negligence and any other cause whatsoever shall be deemed waived unless made in writing and received by Cardinal within thirty (30) days after completion of the applicable service. In no event shall Cardinal be liable for incidental or consequential damages, including, without limitation, business interruptions, loss of use, or loss of profits incurred by client, its subsidiaries, affiliates or successors arising out of or related to the performance of the services hereunder by Cardinal, regardless of whether such claim is based upon any of the above stated reasons or otherwise. Results relate only to the samples identified above. This report shall not be reproduced except in full with written approval of Cardinal Laboratories.

Celey D. Keene, Lab Director/Quality Manager



PHONE (575) 393-2326 ° 101 E. MARLAND ° HOBBS, NM 88240

Analytical Results For:

RX-SOIL INC.
 MATTHEW LONGCRIER
 201 MAIN STREET, SUITE 1360
 FORT WORTH TX, 76102
 Fax To: NA

Received: 05/19/2022
 Reported: 05/25/2022
 Project Name: LOCO DINERO
 Project Number: NOT GIVEN
 Project Location: EUNICE NM

Sampling Date: 05/18/2022
 Sampling Type: Soil
 Sampling Condition: Cool & Intact
 Sample Received By: Shalyn Rodriguez

Sample ID: P 17 (H222131-40)

BTX 8021B			mg/kg							
			Analyzed By: MS/							
Analyte	Result	Reporting Limit	Analyzed	Method Blank	BS	% Recovery	True Value QC	RPD	Qualifier	
Benzene*	<0.050	0.050	05/22/2022	ND	1.96	98.2	2.00	10.1		
Toluene*	<0.050	0.050	05/22/2022	ND	1.93	96.5	2.00	10.5		
Ethylbenzene*	<0.050	0.050	05/22/2022	ND	1.83	91.5	2.00	10.8		
Total Xylenes*	<0.150	0.150	05/22/2022	ND	5.71	95.1	6.00	10.9		
Total BTX	<0.300	0.300	05/22/2022	ND						

Surrogate: 4-Bromofluorobenzene (PID) 102 % 69.9-140

Chloride, SM4500CI-B			mg/kg							
			Analyzed By: AC							
Analyte	Result	Reporting Limit	Analyzed	Method Blank	BS	% Recovery	True Value QC	RPD	Qualifier	
Chloride	96.0	16.0	05/23/2022	ND	432	108	400	0.00		

TPH 8015M			mg/kg							
			Analyzed By: MS							
Analyte	Result	Reporting Limit	Analyzed	Method Blank	BS	% Recovery	True Value QC	RPD	Qualifier	
GRO C6-C10*	<10.0	10.0	05/24/2022	ND	195	97.4	200	2.52		
DRO >C10-C28*	215	10.0	05/24/2022	ND	208	104	200	1.28		
EXT DRO >C28-C36	71.0	10.0	05/24/2022	ND						

Surrogate: 1-Chlorooctane 71.5 % 66.9-136

Surrogate: 1-Chlorooctadecane 98.4 % 59.5-142

Cardinal Laboratories

*=Accredited Analyte

PLEASE NOTE: Liability and Damages. Cardinal's liability and client's exclusive remedy for any claim arising, whether based in contract or tort, shall be limited to the amount paid by client for analyses. All claims, including those for negligence and any other cause whatsoever shall be deemed waived unless made in writing and received by Cardinal within thirty (30) days after completion of the applicable service. In no event shall Cardinal be liable for incidental or consequential damages, including, without limitation, business interruptions, loss of use, or loss of profits incurred by client, its subsidiaries, affiliates or successors arising out of or related to the performance of the services hereunder by Cardinal, regardless of whether such claim is based upon any of the above stated reasons or otherwise. Results relate only to the samples identified above. This report shall not be reproduced except in full with written approval of Cardinal Laboratories.

Celey D. Keene, Lab Director/Quality Manager



PHONE (575) 393-2326 ° 101 E. MARLAND ° HOBBS, NM 88240

Analytical Results For:

RX-SOIL INC.
 MATTHEW LONGCRIER
 201 MAIN STREET, SUITE 1360
 FORT WORTH TX, 76102
 Fax To: NA

Received: 05/19/2022
 Reported: 05/25/2022
 Project Name: LOCO DINERO
 Project Number: NOT GIVEN
 Project Location: EUNICE NM

Sampling Date: 05/18/2022
 Sampling Type: Soil
 Sampling Condition: Cool & Intact
 Sample Received By: Shalyn Rodriguez

Sample ID: P 18 (H222131-41)

BTEx 8021B		mg/kg		Analyzed By: MS/						
Analyte	Result	Reporting Limit	Analyzed	Method Blank	BS	% Recovery	True Value QC	RPD	Qualifier	
Benzene*	<0.050	0.050	05/22/2022	ND	1.96	98.2	2.00	10.1		
Toluene*	<0.050	0.050	05/22/2022	ND	1.93	96.5	2.00	10.5		
Ethylbenzene*	<0.050	0.050	05/22/2022	ND	1.83	91.5	2.00	10.8		
Total Xylenes*	<0.150	0.150	05/22/2022	ND	5.71	95.1	6.00	10.9		
Total BTEx	<0.300	0.300	05/22/2022	ND						

Surrogate: 4-Bromofluorobenzene (PID) 102 % 69.9-140

Chloride, SM4500CI-B		mg/kg		Analyzed By: AC					
Analyte	Result	Reporting Limit	Analyzed	Method Blank	BS	% Recovery	True Value QC	RPD	Qualifier
Chloride	80.0	16.0	05/23/2022	ND	432	108	400	0.00	

TPH 8015M		mg/kg		Analyzed By: MS					
Analyte	Result	Reporting Limit	Analyzed	Method Blank	BS	% Recovery	True Value QC	RPD	Qualifier
GRO C6-C10*	<10.0	10.0	05/24/2022	ND	195	97.4	200	2.52	
DRO >C10-C28*	130	10.0	05/24/2022	ND	208	104	200	1.28	
EXT DRO >C28-C36	50.9	10.0	05/24/2022	ND					

Surrogate: 1-Chlorooctane 76.3 % 66.9-136

Surrogate: 1-Chlorooctadecane 92.7 % 59.5-142

Cardinal Laboratories

*=Accredited Analyte

PLEASE NOTE: Liability and Damages. Cardinal's liability and client's exclusive remedy for any claim arising, whether based in contract or tort, shall be limited to the amount paid by client for analyses. All claims, including those for negligence and any other cause whatsoever shall be deemed waived unless made in writing and received by Cardinal within thirty (30) days after completion of the applicable service. In no event shall Cardinal be liable for incidental or consequential damages, including, without limitation, business interruptions, loss of use, or loss of profits incurred by client, its subsidiaries, affiliates or successors arising out of or related to the performance of the services hereunder by Cardinal, regardless of whether such claim is based upon any of the above stated reasons or otherwise. Results relate only to the samples identified above. This report shall not be reproduced except in full with written approval of Cardinal Laboratories.

Celey D. Keene, Lab Director/Quality Manager



PHONE (575) 393-2326 ° 101 E. MARLAND ° HOBBS, NM 88240

Analytical Results For:

RX-SOIL INC.
 MATTHEW LONGCRIER
 201 MAIN STREET, SUITE 1360
 FORT WORTH TX, 76102
 Fax To: NA

Received: 05/19/2022
 Reported: 05/25/2022
 Project Name: LOCO DINERO
 Project Number: NOT GIVEN
 Project Location: EUNICE NM

Sampling Date: 05/18/2022
 Sampling Type: Soil
 Sampling Condition: Cool & Intact
 Sample Received By: Shalyn Rodriguez

Sample ID: Q 12 (H222131-42)

BTX 8021B		mg/kg		Analyzed By: MS/					
Analyte	Result	Reporting Limit	Analyzed	Method Blank	BS	% Recovery	True Value QC	RPD	Qualifier
Benzene*	<0.050	0.050	05/22/2022	ND	1.96	98.2	2.00	10.1	
Toluene*	<0.050	0.050	05/22/2022	ND	1.93	96.5	2.00	10.5	
Ethylbenzene*	<0.050	0.050	05/22/2022	ND	1.83	91.5	2.00	10.8	
Total Xylenes*	<0.150	0.150	05/22/2022	ND	5.71	95.1	6.00	10.9	
Total BTX	<0.300	0.300	05/22/2022	ND					

Surrogate: 4-Bromofluorobenzene (PID) 103 % 69.9-140

Chloride, SM4500CI-B		mg/kg		Analyzed By: AC					
Analyte	Result	Reporting Limit	Analyzed	Method Blank	BS	% Recovery	True Value QC	RPD	Qualifier
Chloride	112	16.0	05/23/2022	ND	432	108	400	0.00	

TPH 8015M		mg/kg		Analyzed By: MS					
Analyte	Result	Reporting Limit	Analyzed	Method Blank	BS	% Recovery	True Value QC	RPD	Qualifier
GRO C6-C10*	<10.0	10.0	05/24/2022	ND	195	97.4	200	2.52	
DRO >C10-C28*	289	10.0	05/24/2022	ND	208	104	200	1.28	
EXT DRO >C28-C36	99.3	10.0	05/24/2022	ND					

Surrogate: 1-Chlorooctane 87.6 % 66.9-136

Surrogate: 1-Chlorooctadecane 119 % 59.5-142

Cardinal Laboratories

*=Accredited Analyte

PLEASE NOTE: Liability and Damages. Cardinal's liability and client's exclusive remedy for any claim arising, whether based in contract or tort, shall be limited to the amount paid by client for analyses. All claims, including those for negligence and any other cause whatsoever shall be deemed waived unless made in writing and received by Cardinal within thirty (30) days after completion of the applicable service. In no event shall Cardinal be liable for incidental or consequential damages, including, without limitation, business interruptions, loss of use, or loss of profits incurred by client, its subsidiaries, affiliates or successors arising out of or related to the performance of the services hereunder by Cardinal, regardless of whether such claim is based upon any of the above stated reasons or otherwise. Results relate only to the samples identified above. This report shall not be reproduced except in full with written approval of Cardinal Laboratories.

Celey D. Keene, Lab Director/Quality Manager



PHONE (575) 393-2326 ° 101 E. MARLAND ° HOBBS, NM 88240

Analytical Results For:

RX-SOIL INC.
MATTHEW LONGCRIER
201 MAIN STREET, SUITE 1360
FORT WORTH TX, 76102
Fax To: NA

Received: 05/19/2022
Reported: 05/25/2022
Project Name: LOCO DINERO
Project Number: NOT GIVEN
Project Location: EUNICE NM

Sampling Date: 05/18/2022
Sampling Type: Soil
Sampling Condition: Cool & Intact
Sample Received By: Shalyn Rodriguez

Sample ID: Q 14 (H222131-43)

BTX 8021B		mg/kg		Analyzed By: MS/					
Analyte	Result	Reporting Limit	Analyzed	Method Blank	BS	% Recovery	True Value QC	RPD	Qualifier
Benzene*	<0.050	0.050	05/22/2022	ND	1.96	98.2	2.00	10.1	
Toluene*	<0.050	0.050	05/22/2022	ND	1.93	96.5	2.00	10.5	
Ethylbenzene*	<0.050	0.050	05/22/2022	ND	1.83	91.5	2.00	10.8	
Total Xylenes*	<0.150	0.150	05/22/2022	ND	5.71	95.1	6.00	10.9	
Total BTX	<0.300	0.300	05/22/2022	ND					

Surrogate: 4-Bromofluorobenzene (PID) 102 % 69.9-140

Chloride, SM4500CI-B		mg/kg		Analyzed By: AC					
Analyte	Result	Reporting Limit	Analyzed	Method Blank	BS	% Recovery	True Value QC	RPD	Qualifier
Chloride	128	16.0	05/23/2022	ND	432	108	400	0.00	

TPH 8015M		mg/kg		Analyzed By: MS					
Analyte	Result	Reporting Limit	Analyzed	Method Blank	BS	% Recovery	True Value QC	RPD	Qualifier
GRO C6-C10*	<10.0	10.0	05/24/2022	ND	195	97.4	200	2.52	
DRO >C10-C28*	341	10.0	05/24/2022	ND	208	104	200	1.28	
EXT DRO >C28-C36	103	10.0	05/24/2022	ND					

Surrogate: 1-Chlorooctane 89.4 % 66.9-136

Surrogate: 1-Chlorooctadecane 110 % 59.5-142

Cardinal Laboratories

*=Accredited Analyte

PLEASE NOTE: Liability and Damages. Cardinal's liability and client's exclusive remedy for any claim arising, whether based in contract or tort, shall be limited to the amount paid by client for analyses. All claims, including those for negligence and any other cause whatsoever shall be deemed waived unless made in writing and received by Cardinal within thirty (30) days after completion of the applicable service. In no event shall Cardinal be liable for incidental or consequential damages, including, without limitation, business interruptions, loss of use, or loss of profits incurred by client, its subsidiaries, affiliates or successors arising out of or related to the performance of the services hereunder by Cardinal, regardless of whether such claim is based upon any of the above stated reasons or otherwise. Results relate only to the samples identified above. This report shall not be reproduced except in full with written approval of Cardinal Laboratories.

Celey D. Keene, Lab Director/Quality Manager



PHONE (575) 393-2326 ° 101 E. MARLAND ° HOBBS, NM 88240

Analytical Results For:

RX-SOIL INC.
 MATTHEW LONGCRIER
 201 MAIN STREET, SUITE 1360
 FORT WORTH TX, 76102
 Fax To: NA

Received: 05/19/2022
 Reported: 05/25/2022
 Project Name: LOCO DINERO
 Project Number: NOT GIVEN
 Project Location: EUNICE NM

Sampling Date: 05/18/2022
 Sampling Type: Soil
 Sampling Condition: Cool & Intact
 Sample Received By: Shalyn Rodriguez

Sample ID: Q 15 (H222131-44)

BTEx 8021B		mg/kg		Analyzed By: MS/					
Analyte	Result	Reporting Limit	Analyzed	Method Blank	BS	% Recovery	True Value QC	RPD	Qualifier
Benzene*	<0.050	0.050	05/22/2022	ND	1.96	98.2	2.00	10.1	
Toluene*	<0.050	0.050	05/22/2022	ND	1.93	96.5	2.00	10.5	
Ethylbenzene*	<0.050	0.050	05/22/2022	ND	1.83	91.5	2.00	10.8	
Total Xylenes*	<0.150	0.150	05/22/2022	ND	5.71	95.1	6.00	10.9	
Total BTEx	<0.300	0.300	05/22/2022	ND					

Surrogate: 4-Bromofluorobenzene (PID) 102 % 69.9-140

Chloride, SM4500Cl-B		mg/kg		Analyzed By: AC						
Analyte	Result	Reporting Limit	Analyzed	Method Blank	BS	% Recovery	True Value QC	RPD	Qualifier	
Chloride	128	16.0	05/23/2022	ND	432	108	400	0.00		

TPH 8015M		mg/kg		Analyzed By: MS					
Analyte	Result	Reporting Limit	Analyzed	Method Blank	BS	% Recovery	True Value QC	RPD	Qualifier
GRO C6-C10*	<10.0	10.0	05/24/2022	ND	195	97.4	200	2.52	
DRO >C10-C28*	272	10.0	05/24/2022	ND	208	104	200	1.28	
EXT DRO >C28-C36	101	10.0	05/24/2022	ND					

Surrogate: 1-Chlorooctane 91.0 % 66.9-136

Surrogate: 1-Chlorooctadecane 128 % 59.5-142

Cardinal Laboratories

*=Accredited Analyte

PLEASE NOTE: Liability and Damages. Cardinal's liability and client's exclusive remedy for any claim arising, whether based in contract or tort, shall be limited to the amount paid by client for analyses. All claims, including those for negligence and any other cause whatsoever shall be deemed waived unless made in writing and received by Cardinal within thirty (30) days after completion of the applicable service. In no event shall Cardinal be liable for incidental or consequential damages, including, without limitation, business interruptions, loss of use, or loss of profits incurred by client, its subsidiaries, affiliates or successors arising out of or related to the performance of the services hereunder by Cardinal, regardless of whether such claim is based upon any of the above stated reasons or otherwise. Results relate only to the samples identified above. This report shall not be reproduced except in full with written approval of Cardinal Laboratories.

Celey D. Keene, Lab Director/Quality Manager



PHONE (575) 393-2326 ° 101 E. MARLAND ° HOBBS, NM 88240

Analytical Results For:

RX-SOIL INC.
 MATTHEW LONGCRIER
 201 MAIN STREET, SUITE 1360
 FORT WORTH TX, 76102
 Fax To: NA

Received: 05/19/2022
 Reported: 05/25/2022
 Project Name: LOCO DINERO
 Project Number: NOT GIVEN
 Project Location: EUNICE NM

Sampling Date: 05/18/2022
 Sampling Type: Soil
 Sampling Condition: Cool & Intact
 Sample Received By: Shalyn Rodriguez

Sample ID: Q 16 (H222131-45)

BTEx 8021B		mg/kg		Analyzed By: MS/					
Analyte	Result	Reporting Limit	Analyzed	Method Blank	BS	% Recovery	True Value QC	RPD	Qualifier
Benzene*	<0.050	0.050	05/22/2022	ND	1.96	98.2	2.00	10.1	
Toluene*	<0.050	0.050	05/22/2022	ND	1.93	96.5	2.00	10.5	
Ethylbenzene*	<0.050	0.050	05/22/2022	ND	1.83	91.5	2.00	10.8	
Total Xylenes*	<0.150	0.150	05/22/2022	ND	5.71	95.1	6.00	10.9	
Total BTEx	<0.300	0.300	05/22/2022	ND					

Surrogate: 4-Bromofluorobenzene (PID) 102 % 69.9-140

Chloride, SM4500CI-B		mg/kg		Analyzed By: AC					
Analyte	Result	Reporting Limit	Analyzed	Method Blank	BS	% Recovery	True Value QC	RPD	Qualifier
Chloride	96.0	16.0	05/23/2022	ND	432	108	400	0.00	

TPH 8015M		mg/kg		Analyzed By: MS					
Analyte	Result	Reporting Limit	Analyzed	Method Blank	BS	% Recovery	True Value QC	RPD	Qualifier
GRO C6-C10*	<10.0	10.0	05/24/2022	ND	195	97.4	200	2.52	
DRO >C10-C28*	44.1	10.0	05/24/2022	ND	208	104	200	1.28	
EXT DRO >C28-C36	17.8	10.0	05/24/2022	ND					

Surrogate: 1-Chlorooctane 87.2 % 66.9-136

Surrogate: 1-Chlorooctadecane 97.8 % 59.5-142

Cardinal Laboratories

*=Accredited Analyte

PLEASE NOTE: Liability and Damages. Cardinal's liability and client's exclusive remedy for any claim arising, whether based in contract or tort, shall be limited to the amount paid by client for analyses. All claims, including those for negligence and any other cause whatsoever shall be deemed waived unless made in writing and received by Cardinal within thirty (30) days after completion of the applicable service. In no event shall Cardinal be liable for incidental or consequential damages, including, without limitation, business interruptions, loss of use, or loss of profits incurred by client, its subsidiaries, affiliates or successors arising out of or related to the performance of the services hereunder by Cardinal, regardless of whether such claim is based upon any of the above stated reasons or otherwise. Results relate only to the samples identified above. This report shall not be reproduced except in full with written approval of Cardinal Laboratories.

Celey D. Keene, Lab Director/Quality Manager



PHONE (575) 393-2326 ° 101 E. MARLAND ° HOBBS, NM 88240

Analytical Results For:

RX-SOIL INC.
 MATTHEW LONGCRIER
 201 MAIN STREET, SUITE 1360
 FORT WORTH TX, 76102
 Fax To: NA

Received: 05/19/2022
 Reported: 05/25/2022
 Project Name: LOCO DINERO
 Project Number: NOT GIVEN
 Project Location: EUNICE NM

Sampling Date: 05/18/2022
 Sampling Type: Soil
 Sampling Condition: Cool & Intact
 Sample Received By: Shalyn Rodriguez

Sample ID: Q 17 (H222131-46)

BTEx 8021B		mg/kg		Analyzed By: MS/					
Analyte	Result	Reporting Limit	Analyzed	Method Blank	BS	% Recovery	True Value QC	RPD	Qualifier
Benzene*	<0.050	0.050	05/22/2022	ND	1.96	98.2	2.00	10.1	
Toluene*	<0.050	0.050	05/22/2022	ND	1.93	96.5	2.00	10.5	
Ethylbenzene*	<0.050	0.050	05/22/2022	ND	1.83	91.5	2.00	10.8	
Total Xylenes*	<0.150	0.150	05/22/2022	ND	5.71	95.1	6.00	10.9	
Total BTEx	<0.300	0.300	05/22/2022	ND					

Surrogate: 4-Bromofluorobenzene (PID) 102 % 69.9-140

Chloride, SM4500CI-B		mg/kg		Analyzed By: AC					
Analyte	Result	Reporting Limit	Analyzed	Method Blank	BS	% Recovery	True Value QC	RPD	Qualifier
Chloride	64.0	16.0	05/23/2022	ND	432	108	400	0.00	

TPH 8015M		mg/kg		Analyzed By: MS					
Analyte	Result	Reporting Limit	Analyzed	Method Blank	BS	% Recovery	True Value QC	RPD	Qualifier
GRO C6-C10*	<10.0	10.0	05/24/2022	ND	195	97.4	200	2.52	
DRO >C10-C28*	33.5	10.0	05/24/2022	ND	208	104	200	1.28	
EXT DRO >C28-C36	<10.0	10.0	05/24/2022	ND					

Surrogate: 1-Chlorooctane 89.1 % 66.9-136

Surrogate: 1-Chlorooctadecane 101 % 59.5-142

Cardinal Laboratories

*=Accredited Analyte

PLEASE NOTE: Liability and Damages. Cardinal's liability and client's exclusive remedy for any claim arising, whether based in contract or tort, shall be limited to the amount paid by client for analyses. All claims, including those for negligence and any other cause whatsoever shall be deemed waived unless made in writing and received by Cardinal within thirty (30) days after completion of the applicable service. In no event shall Cardinal be liable for incidental or consequential damages, including, without limitation, business interruptions, loss of use, or loss of profits incurred by client, its subsidiaries, affiliates or successors arising out of or related to the performance of the services hereunder by Cardinal, regardless of whether such claim is based upon any of the above stated reasons or otherwise. Results relate only to the samples identified above. This report shall not be reproduced except in full with written approval of Cardinal Laboratories.

Celey D. Keene, Lab Director/Quality Manager



PHONE (575) 393-2326 ° 101 E. MARLAND ° HOBBS, NM 88240

Analytical Results For:

RX-SOIL INC.
 MATTHEW LONGCRIER
 201 MAIN STREET, SUITE 1360
 FORT WORTH TX, 76102
 Fax To: NA

Received: 05/19/2022
 Reported: 05/25/2022
 Project Name: LOCO DINERO
 Project Number: NOT GIVEN
 Project Location: EUNICE NM

Sampling Date: 05/18/2022
 Sampling Type: Soil
 Sampling Condition: Cool & Intact
 Sample Received By: Shalyn Rodriguez

Sample ID: Q 18 (H222131-47)

BTEx 8021B		mg/kg		Analyzed By: MS/						
Analyte	Result	Reporting Limit	Analyzed	Method Blank	BS	% Recovery	True Value QC	RPD	Qualifier	
Benzene*	<0.050	0.050	05/22/2022	ND	1.96	98.2	2.00	10.1		
Toluene*	<0.050	0.050	05/22/2022	ND	1.93	96.5	2.00	10.5		
Ethylbenzene*	<0.050	0.050	05/22/2022	ND	1.83	91.5	2.00	10.8		
Total Xylenes*	<0.150	0.150	05/22/2022	ND	5.71	95.1	6.00	10.9		
Total BTEx	<0.300	0.300	05/22/2022	ND						

Surrogate: 4-Bromofluorobenzene (PID) 102 % 69.9-140

Chloride, SM4500Cl-B		mg/kg		Analyzed By: AC						
Analyte	Result	Reporting Limit	Analyzed	Method Blank	BS	% Recovery	True Value QC	RPD	Qualifier	
Chloride	192	16.0	05/23/2022	ND	432	108	400	0.00		

TPH 8015M		mg/kg		Analyzed By: MS					
Analyte	Result	Reporting Limit	Analyzed	Method Blank	BS	% Recovery	True Value QC	RPD	Qualifier
GRO C6-C10*	<10.0	10.0	05/24/2022	ND	195	97.4	200	2.52	
DRO >C10-C28*	162	10.0	05/24/2022	ND	208	104	200	1.28	
EXT DRO >C28-C36	35.9	10.0	05/24/2022	ND					

Surrogate: 1-Chlorooctane 87.1 % 66.9-136

Surrogate: 1-Chlorooctadecane 111 % 59.5-142

Cardinal Laboratories

*=Accredited Analyte

PLEASE NOTE: Liability and Damages. Cardinal's liability and client's exclusive remedy for any claim arising, whether based in contract or tort, shall be limited to the amount paid by client for analyses. All claims, including those for negligence and any other cause whatsoever shall be deemed waived unless made in writing and received by Cardinal within thirty (30) days after completion of the applicable service. In no event shall Cardinal be liable for incidental or consequential damages, including, without limitation, business interruptions, loss of use, or loss of profits incurred by client, its subsidiaries, affiliates or successors arising out of or related to the performance of the services hereunder by Cardinal, regardless of whether such claim is based upon any of the above stated reasons or otherwise. Results relate only to the samples identified above. This report shall not be reproduced except in full with written approval of Cardinal Laboratories.

Celey D. Keene, Lab Director/Quality Manager



PHONE (575) 393-2326 • 101 E. MARLAND • HOBBS, NM 88240

Notes and Definitions

S-04	The surrogate recovery for this sample is outside of established control limits due to a sample matrix effect.
QR-03	The RPD value for the sample duplicate or MS/MSD was outside of QC acceptance limits due to matrix interference. QC batch accepted based on LCS and/or LCSD recovery and/or RPD values.
ND	Analyte NOT DETECTED at or above the reporting limit
RPD	Relative Percent Difference
**	Samples not received at proper temperature of 6°C or below.
***	Insufficient time to reach temperature.
-	Chloride by SM4500Cl-B does not require samples be received at or below 6°C Samples reported on an as received basis (wet) unless otherwise noted on report

Cardinal Laboratories

*=Accredited Analyte

PLEASE NOTE: Liability and Damages. Cardinal's liability and client's exclusive remedy for any claim arising, whether based in contract or tort, shall be limited to the amount paid by client for analyses. All claims, including those for negligence and any other cause whatsoever shall be deemed waived unless made in writing and received by Cardinal within thirty (30) days after completion of the applicable service. In no event shall Cardinal be liable for incidental or consequential damages, including, without limitation, business interruptions, loss of use, or loss of profits incurred by client, its subsidiaries, affiliates or successors arising out of or related to the performance of the services hereunder by Cardinal, regardless of whether such claim is based upon any of the above stated reasons or otherwise. Results relate only to the samples identified above. This report shall not be reproduced except in full with written approval of Cardinal Laboratories.

A handwritten signature in black ink, appearing to read "Celey D. Keene".

Celey D. Keene, Lab Director/Quality Manager

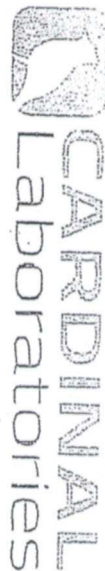

101 East Marland, Hobbs, NM 88240
(575) 393-2326 FAX (575) 393-2476

CHAIN-OF-CUSTODY AND ANALYSIS REQUEST

10 02 14

Company Name: Q5011		P.O. #:		BILL TO		ANALYSIS REQUEST	
Project Manager: Watt		Company:					
Address:		Attn:					
City:		Address:					
State:		City:					
Zip:		State:					
Phone #:		Fax #:					
Project #:		Project Owner:					
Project Name: Lago Diano		State:					
Project Location: Enrico NM		City:					
Sampler Name: Watt		Phone #:					
FOR LAB USE ONLY		Fax #:					

Lab I.D.	Sample I.D.	(G)RAB OR (C)OMP.	# CONTAINERS	GROUNDWATER	WASTEWATER	MATRIX	ACID/BASE:	ICE / COOL	OTHER:	PRESERV.	SAMPLING	DATE	TIME	TPH	BTEX	Chlorides
1033131	L19					X						5/19	12:00	X	X	X
2	L20															
3	L21															
4	L22															
5	M5															
6	M6															
7	M7															
8	M8															
9	M9															
10	M18					X						5/18	12:00	X	X	X

PLEASE NOTE: Liability and Damages. Cardinal's liability and client's exclusive remedy for any claim arising from this contract or test, shall be limited to the amount paid by this client for the analysis. All claims including those for negligence and any other cause whatsoever, shall be deemed waived unless made in writing and received by Cardinal within 30 days after completion of the applicable service. In no event shall Cardinal be liable for incidental or consequential damages, including without limitation, business interruptions, loss of use, or loss of profits incurred by client, its subsidiaries, affiliates, successors and/or assigns in the performance of service rendered by Cardinal, regardless of whether such claim is based upon any of the above stated remedies or otherwise.

Relinquished By: **Watt** Date: **5-19-22** Time: **0810** Received By: **Stodick** Date: **5-19-22** Time: **0810**

Delivered By: (Circle One) **UPS** Observed Temp. °C: **-4.35** Sample Condition: **Intact** Checked By: **Watt**

Sampler - UPS - Bus - Other: **Corrected Temp. °C: -4.82** Cool Intact: **Yes** Bacteria (only) Sample Condition: **Standard**

Thermometer ID #113 Standard **21.5** Bacteria Intact: **Yes** Observed Temp. °C: **0.55** Corrected Temp. °C: **0.55**

REMARKS: **Standard**

Verbal Result: ☐ Yes ☐ No Add'l Phone #: **21.5**

All Results are emailed. Please provide Email address:

† Cardinal cannot accept verbal changes. Please email changes to celey.keene@cardinallabsnm.com



11 of 154

246



12021

247

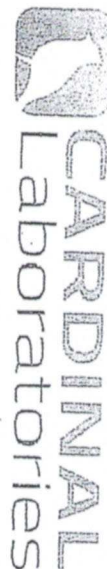

101 East Marland, Hobbs, NM 88240
(575) 393-2326 FAX (575) 393-2476

CHAIN-OF-CUSTODY AND ANALYSIS REQUEST

Company Name: <u>Exsol</u>		P.O. #:		ANALYSIS REQUEST	
Project Manager: <u>Matt</u>		Company:			
Address:		Attn:			
City:		Address:			
Phone #:		City:			
Project #:		State:			
Project Name: <u>Loce Dineo</u>		Zip:			
Project Location: <u>Eunice NM</u>		Phone #:			
Sampler Name: <u>Matt</u>		Fax #:			
FOR LAB USE ONLY		BILL TO			
Lab I.D. <u>H032131</u>		Sample I.D.			
31 616 32 017 33 018 34 011 35 012 36 013 37 014 38 015 39 016 40 017		(G)RAB OR (C)OMP. # CONTAINERS GROUNDWATER WASTEWATER SOIL OIL SLUDGE OTHER: ACID/BASE: ICE / COOL OTHER:		DATE TIME 5/18 12:00	
TP4 Bte Chlorides					
REMARKS: Turnaround Time: <u>Stand</u> Standard <u>1113</u> Correction Factor <u>0.5e</u> Bacteria (only) <input type="checkbox"/> Cool Intact <input type="checkbox"/> Yes <input type="checkbox"/> No <input type="checkbox"/> Corrected Temp. °C		Verbal Result: <input type="checkbox"/> Yes <input type="checkbox"/> No <input type="checkbox"/> Add'l Phone #: All Results are emailed. Please provide Email address:			

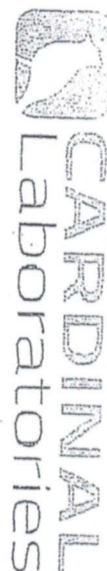

101 East Marland, Hobbs, NM 88240
(575) 393-2326 FAX (575) 393-2476

CHAIN-OF-CUSTODY AND ANALYSIS REQUEST

14 05 14

Company Name: CCSO		P.O. #:		BILL TO		ANALYSIS REQUEST	
Project Manager: mut		Company:					
Address:		Attn:					
City:		Address:					
State:		City:					
Zip:		State:					
Phone #:		Phone #:					
Fax #:		Fax #:					
Project #:		Project Owner:					
Project Name: Loce Dner		City:					
Project Location: Enrie Am		State:					
Sampler Name: mut		Zip:					
FOR LAB USE ONLY		DATE		TIME			
Lab I.D. 1002131		DATE		TIME			
Sample I.D.		DATE		TIME			
41 918		5/19		12:00		X	
42 912		5/19		12:00		X	
43 914		5/19		12:00		X	
44 915		5/19		12:00		X	
45 916		5/19		12:00		X	
46 917		5/19		12:00		X	
47 918		5/19		12:00		X	
48 919		5/19		12:00		X	
49 920		5/19		12:00		X	
50 921		5/19		12:00		X	
51 922		5/19		12:00		X	
52 923		5/19		12:00		X	
53 924		5/19		12:00		X	
54 925		5/19		12:00		X	
55 926		5/19		12:00		X	
56 927		5/19		12:00		X	
57 928		5/19		12:00		X	
58 929		5/19		12:00		X	
59 930		5/19		12:00		X	
60 931		5/19		12:00		X	
61 932		5/19		12:00		X	
62 933		5/19		12:00		X	
63 934		5/19		12:00		X	
64 935		5/19		12:00		X	
65 936		5/19		12:00		X	
66 937		5/19		12:00		X	
67 938		5/19		12:00		X	
68 939		5/19		12:00		X	
69 940		5/19		12:00		X	
70 941		5/19		12:00		X	
71 942		5/19		12:00		X	
72 943		5/19		12:00		X	
73 944		5/19		12:00		X	
74 945		5/19		12:00		X	
75 946		5/19		12:00		X	
76 947		5/19		12:00		X	
77 948		5/19		12:00		X	
78 949		5/19		12:00		X	
79 950		5/19		12:00		X	
80 951		5/19		12:00		X	
81 952		5/19		12:00		X	
82 953		5/19		12:00		X	
83 954		5/19		12:00		X	
84 955		5/19		12:00		X	
85 956		5/19		12:00		X	
86 957		5/19		12:00		X	
87 958		5/19		12:00		X	
88 959		5/19		12:00		X	
89 960		5/19		12:00		X	
90 961		5/19		12:00		X	
91 962		5/19		12:00		X	
92 963		5/19		12:00		X	
93 964		5/19		12:00		X	
94 965		5/19		12:00		X	
95 966		5/19		12:00		X	
96 967		5/19		12:00		X	
97 968		5/19		12:00		X	
98 969		5/19		12:00		X	
99 970		5/19		12:00		X	
100 971		5/19		12:00		X	
101 972		5/19		12:00		X	
102 973		5/19		12:00		X	
103 974		5/19		12:00		X	
104 975		5/19		12:00		X	
105 976		5/19		12:00		X	
106 977		5/19		12:00		X	
107 978		5/19		12:00		X	
108 979		5/19		12:00		X	
109 980		5/19		12:00		X	
110 981		5/19		12:00		X	
111 982		5/19		12:00		X	
112 983		5/19		12:00		X	
113 984		5/19		12:00		X	
114 985		5/19		12:00		X	
115 986		5/19		12:00		X	
116 987		5/19		12:00		X	
117 988		5/19		12:00		X	
118 989		5/19		12:00		X	
119 990		5/19		12:00		X	
120 991		5/19		12:00		X	
121 992		5/19		12:00		X	
122 993		5/19		12:00		X	
123 994		5/19		12:00		X	
124 995		5/19		12:00		X	
125 996		5/19		12:00		X	
126 997		5/19		12:00		X	
127 998		5/19		12:00		X	
128 999		5/19		12:00		X	
129 1000		5/19		12:00		X	
130 1001		5/19		12:00		X	
131 1002		5/19		12:00		X	
132 1003		5/19		12:00		X	
133 1004		5/19		12:00		X	
134 1005		5/19		12:00		X	
135 1006		5/19		12:00		X	
136 1007		5/19		12:00		X	
137 1008		5/19		12:00		X	
138 1009		5/19		12:00		X	
139 1010		5/19		12:00		X	
140 1011		5/19		12:00		X	
141 1012		5/19		12:00		X	
142 1013		5/19		12:00		X	
143 1014		5/19		12:00		X	
144 1015		5/19		12:00		X	
145 1016		5/19		12:00		X	
146 1017		5/19		12:00		X	
147 1018		5/19		12:00		X	
148 1019		5/19		12:00		X	
149 1020		5/19		12:00		X	
150 1021		5/19		12:00		X	
151 1022		5/19		12:00		X	
152 1023		5/19		12:00		X	
153 1024		5/19		12:00		X	
154 1025		5/19		12:00		X	
155 1026		5/19		12:00		X	
156 1027		5/19		12:00		X	
157 1028		5/19		12:00		X	
158 1029		5/19		12:00		X	
159 1030		5/19		12:00		X	
160 1031		5/19		12:00		X	
161 1032		5/19		12:00		X	
162 1033		5/19		12:00		X	
163 1034		5/19		12:00		X	
164 1035		5/19		12:00		X	
165 1036		5/19		12:00		X	
166 1037		5/19		12:00		X	
167 1038		5/19		12:00		X	
168 1039		5/19		12:00		X	
169 1040		5/19		12:00		X	
170 1041		5/19		12:00		X	
171 1042		5/19		12:00		X	
172 1043		5/19		12:00		X	
173 1044		5/19		12:00		X	
174 1045		5/19		12:00		X	
175 1046		5/19		12:00		X	
176 1047		5/19		12:00		X	
177 1048		5/19		12:00		X	
178 1049		5/19		12:00		X	
179 1050		5/19		12:00		X	
180 1051		5/19		12:00		X	
181 1052		5/19		12:00		X	
182 1053		5/19		12:00		X	
183 1054		5/19		12:00		X	
184 1055		5/19		12:00		X	
185 1056		5/19		12:00		X	
186 1057		5/19		12:00		X	
187 1058		5/19		12:00		X	
188 1059		5/19		12:00		X	
189 1060		5/19		12:00		X	
190 1061		5/19		12:00		X	
191 1062		5/19		12:00		X	
192 1063		5/19		12:00		X	
193 1064		5/19		12:00		X	
194 1065		5/19		12:00		X	
195 1066		5/19		12:00		X	
196 1067		5/19		12:00		X	
197 1068		5/19		12:00		X	
198 1069		5/19		12:00		X	
199 1070		5/19		12:00		X	
200 1071		5/19		12:00		X	
201 1072		5/19		12:00		X	
202 1073		5/19		12:00		X	
203 1074		5/19		12:00		X	
204 1075		5/19		12:00		X	
205 1076		5/19		12:00		X	
206 1077		5/19		12:00		X	
207 1078		5/19		12:00		X	
208 1079		5/19		12:00		X	
209 1080		5/19		12:00		X	
210 1081		5/19		12:00		X	
211 1082		5/19		12:00		X	
212 1083		5/19		12:00		X	
213 1084		5/19		12:00		X	
214 1085		5/19		12:00		X	
215 1086		5/19		12:00		X	
216 1087		5/19		12:00		X	
217 <							



PHONE (575) 393-2326 ° 101 E. MARLAND ° HOBBS, NM 88240

May 24, 2022

MATTHEW LONGCRIER

RX-SOIL INC.

201 MAIN STREET, SUITE 1360

FORT WORTH, TX 76102

RE: LOCO DINERO

Enclosed are the results of analyses for samples received by the laboratory on 05/19/22 8:10.

Cardinal Laboratories is accredited through Texas NELAP under certificate number T104704398-21-14. Accreditation applies to drinking water, non-potable water and solid and chemical materials. All accredited analytes are denoted by an asterisk (*). For a complete list of accredited analytes and matrices visit the TCEQ website at www.tceq.texas.gov/field/qa/lab_accred_certif.html.

Cardinal Laboratories is accredited through the State of Colorado Department of Public Health and Environment for:

Method EPA 552.2	Haloacetic Acids (HAA-5)
Method EPA 524.2	Total Trihalomethanes (TTHM)
Method EPA 524.4	Regulated VOCs (V1, V2, V3)

Accreditation applies to public drinking water matrices.

This report meets NELAP requirements and is made up of a cover page, analytical results, and a copy of the original chain-of-custody. If you have any questions concerning this report, please feel free to contact me.

Sincerely,

A handwritten signature in black ink that reads "Celey D. Keene". The signature is written in a cursive style with a large, stylized 'C' and 'K'.

Celey D. Keene

Lab Director/Quality Manager



PHONE (575) 393-2326 ° 101 E. MARLAND ° HOBBS, NM 88240

Analytical Results For:

RX-SOIL INC.
 MATTHEW LONGCRIER
 201 MAIN STREET, SUITE 1360
 FORT WORTH TX, 76102
 Fax To: NA

Received: 05/19/2022
 Reported: 05/24/2022
 Project Name: LOCO DINERO
 Project Number: LOCO DINERO M+W
 Project Location: EUNICE NM

Sampling Date: 05/18/2022
 Sampling Type: Soil
 Sampling Condition: Cool & Intact
 Sample Received By: Shalyn Rodriguez

Sample ID: A 1 (H222129-01)

TPH 8015M	mg/kg		Analyzed By: MS						
Analyte	Result	Reporting Limit	Analyzed	Method Blank	BS	% Recovery	True Value QC	RPD	Qualifier
GRO C6-C10*	<10.0	10.0	05/20/2022	ND	200	100	200	1.16	
DRO >C10-C28*	24.2	10.0	05/20/2022	ND	199	99.6	200	1.29	
EXT DRO >C28-C36	<10.0	10.0	05/20/2022	ND					
Surrogate: 1-Chlorooctane	92.3 %	66.9-136							
Surrogate: 1-Chlorooctadecane	98.7 %	59.5-142							

Sample ID: A 2 (H222129-02)

TPH 8015M	mg/kg		Analyzed By: MS						
Analyte	Result	Reporting Limit	Analyzed	Method Blank	BS	% Recovery	True Value QC	RPD	Qualifier
GRO C6-C10*	<10.0	10.0	05/20/2022	ND	201	100	200	0.134	
DRO >C10-C28*	<10.0	10.0	05/20/2022	ND	194	96.9	200	1.09	
EXT DRO >C28-C36	<10.0	10.0	05/20/2022	ND					
Surrogate: 1-Chlorooctane	96.5 %	66.9-136							
Surrogate: 1-Chlorooctadecane	105 %	59.5-142							

Cardinal Laboratories

*=Accredited Analyte

PLEASE NOTE: Liability and Damages. Cardinal's liability and client's exclusive remedy for any claim arising, whether based in contract or tort, shall be limited to the amount paid by client for analyses. All claims, including those for negligence and any other cause whatsoever shall be deemed waived unless made in writing and received by Cardinal within thirty (30) days after completion of the applicable service. In no event shall Cardinal be liable for incidental or consequential damages, including, without limitation, business interruptions, loss of use, or loss of profits incurred by client, its subsidiaries, affiliates or successors arising out of or related to the performance of the services hereunder by Cardinal, regardless of whether such claim is based upon any of the above stated reasons or otherwise. Results relate only to the samples identified above. This report shall not be reproduced except in full with written approval of Cardinal Laboratories.

Celey D. Keene, Lab Director/Quality Manager



PHONE (575) 393-2326 • 101 E. MARLAND • HOBBS, NM 88240

Analytical Results For:

RX-SOIL INC.
 MATTHEW LONGCRIER
 201 MAIN STREET, SUITE 1360
 FORT WORTH TX, 76102
 Fax To: NA

Received: 05/19/2022
 Reported: 05/24/2022
 Project Name: LOCO DINERO
 Project Number: LOCO DINERO M+W
 Project Location: EUNICE NM

Sampling Date: 05/18/2022
 Sampling Type: Soil
 Sampling Condition: Cool & Intact
 Sample Received By: Shalyn Rodriguez

Sample ID: B 1 (H222129-03)

TPH 8015M		mg/kg		Analyzed By: MS					
Analyte	Result	Reporting Limit	Analyzed	Method Blank	BS	% Recovery	True Value QC	RPD	Qualifier
GRO C6-C10*	<10.0	10.0	05/20/2022	ND	201	100	200	0.134	
DRO >C10-C28*	39.7	10.0	05/20/2022	ND	194	96.9	200	1.09	
EXT DRO >C28-C36	<10.0	10.0	05/20/2022	ND					
Surrogate: 1-Chlorooctane	97.8 %	66.9-136							
Surrogate: 1-Chlorooctadecane	109 %	59.5-142							

Sample ID: B 2 (H222129-04)

TPH 8015M		mg/kg		Analyzed By: MS					
Analyte	Result	Reporting Limit	Analyzed	Method Blank	BS	% Recovery	True Value QC	RPD	Qualifier
GRO C6-C10*	<10.0	10.0	05/20/2022	ND	201	100	200	0.134	
DRO >C10-C28*	<10.0	10.0	05/20/2022	ND	194	96.9	200	1.09	
EXT DRO >C28-C36	<10.0	10.0	05/20/2022	ND					
Surrogate: 1-Chlorooctane	106 %	66.9-136							
Surrogate: 1-Chlorooctadecane	114 %	59.5-142							

Cardinal Laboratories

*=Accredited Analyte

PLEASE NOTE: Liability and Damages. Cardinal's liability and client's exclusive remedy for any claim arising, whether based in contract or tort, shall be limited to the amount paid by client for analyses. All claims, including those for negligence and any other cause whatsoever shall be deemed waived unless made in writing and received by Cardinal within thirty (30) days after completion of the applicable service. In no event shall Cardinal be liable for incidental or consequential damages, including, without limitation, business interruptions, loss of use, or loss of profits incurred by client, its subsidiaries, affiliates or successors arising out of or related to the performance of the services hereunder by Cardinal, regardless of whether such claim is based upon any of the above stated reasons or otherwise. Results relate only to the samples identified above. This report shall not be reproduced except in full with written approval of Cardinal Laboratories.

Celey D. Keene, Lab Director/Quality Manager



PHONE (575) 393-2326 • 101 E. MARLAND • HOBBS, NM 88240

Analytical Results For:

RX-SOIL INC.
 MATTHEW LONGCRIER
 201 MAIN STREET, SUITE 1360
 FORT WORTH TX, 76102
 Fax To: NA

Received: 05/19/2022
 Reported: 05/24/2022
 Project Name: LOCO DINERO
 Project Number: LOCO DINERO M+W
 Project Location: EUNICE NM

Sampling Date: 05/18/2022
 Sampling Type: Soil
 Sampling Condition: Cool & Intact
 Sample Received By: Shalyn Rodriguez

Sample ID: B 3 (H222129-05)

TPH 8015M	mg/kg		Analyzed By: MS						
Analyte	Result	Reporting Limit	Analyzed	Method Blank	BS	% Recovery	True Value QC	RPD	Qualifier
GRO C6-C10*	<10.0	10.0	05/20/2022	ND	201	100	200	0.134	
DRO >C10-C28*	31.0	10.0	05/20/2022	ND	194	96.9	200	1.09	
EXT DRO >C28-C36	<10.0	10.0	05/20/2022	ND					
<hr/>									
Surrogate: 1-Chlorooctane	112 %	66.9-136							
Surrogate: 1-Chlorooctadecane	120 %	59.5-142							

Sample ID: C 1 (H222129-06)

TPH 8015M	mg/kg		Analyzed By: MS						
Analyte	Result	Reporting Limit	Analyzed	Method Blank	BS	% Recovery	True Value QC	RPD	Qualifier
GRO C6-C10*	<10.0	10.0	05/23/2022	ND	201	100	200	0.134	
DRO >C10-C28*	28.3	10.0	05/23/2022	ND	194	96.9	200	1.09	
EXT DRO >C28-C36	<10.0	10.0	05/23/2022	ND					
<hr/>									
Surrogate: 1-Chlorooctane	71.0 %	66.9-136							
Surrogate: 1-Chlorooctadecane	75.2 %	59.5-142							

Cardinal Laboratories

*=Accredited Analyte

PLEASE NOTE: Liability and Damages. Cardinal's liability and client's exclusive remedy for any claim arising, whether based in contract or tort, shall be limited to the amount paid by client for analyses. All claims, including those for negligence and any other cause whatsoever shall be deemed waived unless made in writing and received by Cardinal within thirty (30) days after completion of the applicable service. In no event shall Cardinal be liable for incidental or consequential damages, including, without limitation, business interruptions, loss of use, or loss of profits incurred by client, its subsidiaries, affiliates or successors arising out of or related to the performance of the services hereunder by Cardinal, regardless of whether such claim is based upon any of the above stated reasons or otherwise. Results relate only to the samples identified above. This report shall not be reproduced except in full with written approval of Cardinal Laboratories.

Celey D. Keene, Lab Director/Quality Manager



PHONE (575) 393-2326 ° 101 E. MARLAND ° HOBBS, NM 88240

Analytical Results For:

RX-SOIL INC.
 MATTHEW LONGCRIER
 201 MAIN STREET, SUITE 1360
 FORT WORTH TX, 76102
 Fax To: NA

Received: 05/19/2022
 Reported: 05/24/2022
 Project Name: LOCO DINERO
 Project Number: LOCO DINERO M+W
 Project Location: EUNICE NM

Sampling Date: 05/18/2022
 Sampling Type: Soil
 Sampling Condition: Cool & Intact
 Sample Received By: Shalyn Rodriguez

Sample ID: D 4 (H222129-07)

TPH 8015M	mg/kg		Analyzed By: MS						
Analyte	Result	Reporting Limit	Analyzed	Method Blank	BS	% Recovery	True Value QC	RPD	Qualifier
GRO C6-C10*	<10.0	10.0	05/20/2022	ND	201	100	200	0.134	
DRO >C10-C28*	80.5	10.0	05/20/2022	ND	194	96.9	200	1.09	
EXT DRO >C28-C36	12.2	10.0	05/20/2022	ND					
Surrogate: 1-Chlorooctane	114 %	66.9-136							
Surrogate: 1-Chlorooctadecane	130 %	59.5-142							

Sample ID: D 7 (H222129-08)

TPH 8015M	mg/kg		Analyzed By: MS						
Analyte	Result	Reporting Limit	Analyzed	Method Blank	BS	% Recovery	True Value QC	RPD	Qualifier
GRO C6-C10*	<10.0	10.0	05/20/2022	ND	201	100	200	0.134	
DRO >C10-C28*	102	10.0	05/20/2022	ND	194	96.9	200	1.09	
EXT DRO >C28-C36	12.0	10.0	05/20/2022	ND					
Surrogate: 1-Chlorooctane	118 %	66.9-136							
Surrogate: 1-Chlorooctadecane	134 %	59.5-142							

Cardinal Laboratories

*=Accredited Analyte

PLEASE NOTE: Liability and Damages. Cardinal's liability and client's exclusive remedy for any claim arising, whether based in contract or tort, shall be limited to the amount paid by client for analyses. All claims, including those for negligence and any other cause whatsoever shall be deemed waived unless made in writing and received by Cardinal within thirty (30) days after completion of the applicable service. In no event shall Cardinal be liable for incidental or consequential damages, including, without limitation, business interruptions, loss of use, or loss of profits incurred by client, its subsidiaries, affiliates or successors arising out of or related to the performance of the services hereunder by Cardinal, regardless of whether such claim is based upon any of the above stated reasons or otherwise. Results relate only to the samples identified above. This report shall not be reproduced except in full with written approval of Cardinal Laboratories.

Celey D. Keene, Lab Director/Quality Manager



PHONE (575) 393-2326 ° 101 E. MARLAND ° HOBBS, NM 88240

Analytical Results For:

RX-SOIL INC.
 MATTHEW LONGCRIER
 201 MAIN STREET, SUITE 1360
 FORT WORTH TX, 76102
 Fax To: NA

Received: 05/19/2022
 Reported: 05/24/2022
 Project Name: LOCO DINERO
 Project Number: LOCO DINERO M+W
 Project Location: EUNICE NM

Sampling Date: 05/18/2022
 Sampling Type: Soil
 Sampling Condition: Cool & Intact
 Sample Received By: Shalyn Rodriguez

Sample ID: D 9 (H222129-09)

TPH 8015M	mg/kg		Analyzed By: MS						
Analyte	Result	Reporting Limit	Analyzed	Method Blank	BS	% Recovery	True Value QC	RPD	Qualifier
GRO C6-C10*	<10.0	10.0	05/20/2022	ND	201	100	200	0.134	
DRO >C10-C28*	304	10.0	05/20/2022	ND	194	96.9	200	1.09	
EXT DRO >C28-C36	57.1	10.0	05/20/2022	ND					
Surrogate: 1-Chlorooctane	101 %	66.9-136							
Surrogate: 1-Chlorooctadecane	120 %	59.5-142							

Sample ID: D 12 (H222129-10)

TPH 8015M	mg/kg		Analyzed By: MS						
Analyte	Result	Reporting Limit	Analyzed	Method Blank	BS	% Recovery	True Value QC	RPD	Qualifier
GRO C6-C10*	<10.0	10.0	05/20/2022	ND	201	100	200	0.134	
DRO >C10-C28*	375	10.0	05/20/2022	ND	194	96.9	200	1.09	
EXT DRO >C28-C36	66.3	10.0	05/20/2022	ND					
Surrogate: 1-Chlorooctane	119 %	66.9-136							
Surrogate: 1-Chlorooctadecane	135 %	59.5-142							

Cardinal Laboratories

*=Accredited Analyte

PLEASE NOTE: Liability and Damages. Cardinal's liability and client's exclusive remedy for any claim arising, whether based in contract or tort, shall be limited to the amount paid by client for analyses. All claims, including those for negligence and any other cause whatsoever shall be deemed waived unless made in writing and received by Cardinal within thirty (30) days after completion of the applicable service. In no event shall Cardinal be liable for incidental or consequential damages, including, without limitation, business interruptions, loss of use, or loss of profits incurred by client, its subsidiaries, affiliates or successors arising out of or related to the performance of the services hereunder by Cardinal, regardless of whether such claim is based upon any of the above stated reasons or otherwise. Results relate only to the samples identified above. This report shall not be reproduced except in full with written approval of Cardinal Laboratories.

Celey D. Keene, Lab Director/Quality Manager



PHONE (575) 393-2326 ° 101 E. MARLAND ° HOBBS, NM 88240

Analytical Results For:

RX-SOIL INC.
 MATTHEW LONGCRIER
 201 MAIN STREET, SUITE 1360
 FORT WORTH TX, 76102
 Fax To: NA

Received: 05/19/2022
 Reported: 05/24/2022
 Project Name: LOCO DINERO
 Project Number: LOCO DINERO M+W
 Project Location: EUNICE NM

Sampling Date: 05/18/2022
 Sampling Type: Soil
 Sampling Condition: Cool & Intact
 Sample Received By: Shalyn Rodriguez

Sample ID: E 6 (H222129-11)

TPH 8015M	mg/kg		Analyzed By: MS						
Analyte	Result	Reporting Limit	Analyzed	Method Blank	BS	% Recovery	True Value QC	RPD	Qualifier
GRO C6-C10*	<10.0	10.0	05/20/2022	ND	201	100	200	0.134	
DRO >C10-C28*	31.9	10.0	05/20/2022	ND	194	96.9	200	1.09	
EXT DRO >C28-C36	<10.0	10.0	05/20/2022	ND					
Surrogate: 1-Chlorooctane	115 %	66.9-136							
Surrogate: 1-Chlorooctadecane	120 %	59.5-142							

Sample ID: E 11 (H222129-12)

TPH 8015M	mg/kg		Analyzed By: MS					S-04	
Analyte	Result	Reporting Limit	Analyzed	Method Blank	BS	% Recovery	True Value QC	RPD	Qualifier
GRO C6-C10*	<10.0	10.0	05/20/2022	ND	201	100	200	0.134	
DRO >C10-C28*	112	10.0	05/20/2022	ND	194	96.9	200	1.09	
EXT DRO >C28-C36	25.3	10.0	05/20/2022	ND					
Surrogate: 1-Chlorooctane	127 %	66.9-136							
Surrogate: 1-Chlorooctadecane	145 %	59.5-142							

Cardinal Laboratories

*=Accredited Analyte

PLEASE NOTE: Liability and Damages. Cardinal's liability and client's exclusive remedy for any claim arising, whether based in contract or tort, shall be limited to the amount paid by client for analyses. All claims, including those for negligence and any other cause whatsoever shall be deemed waived unless made in writing and received by Cardinal within thirty (30) days after completion of the applicable service. In no event shall Cardinal be liable for incidental or consequential damages, including, without limitation, business interruptions, loss of use, or loss of profits incurred by client, its subsidiaries, affiliates or successors arising out of or related to the performance of the services hereunder by Cardinal, regardless of whether such claim is based upon any of the above stated reasons or otherwise. Results relate only to the samples identified above. This report shall not be reproduced except in full with written approval of Cardinal Laboratories.

Celey D. Keene, Lab Director/Quality Manager



PHONE (575) 393-2326 ° 101 E. MARLAND ° HOBBS, NM 88240

Analytical Results For:

RX-SOIL INC.
 MATTHEW LONGCRIER
 201 MAIN STREET, SUITE 1360
 FORT WORTH TX, 76102
 Fax To: NA

Received: 05/19/2022
 Reported: 05/24/2022
 Project Name: LOCO DINERO
 Project Number: LOCO DINERO M+W
 Project Location: EUNICE NM

Sampling Date: 05/18/2022
 Sampling Type: Soil
 Sampling Condition: Cool & Intact
 Sample Received By: Shalyn Rodriguez

Sample ID: E 12 (H222129-13)

TPH 8015M	mg/kg		Analyzed By: MS					S-04	
Analyte	Result	Reporting Limit	Analyzed	Method Blank	BS	% Recovery	True Value QC	RPD	Qualifier
GRO C6-C10*	<10.0	10.0	05/20/2022	ND	201	100	200	0.134	
DRO >C10-C28*	1620	10.0	05/20/2022	ND	194	96.9	200	1.09	
EXT DRO >C28-C36	270	10.0	05/20/2022	ND					
<hr/>									
Surrogate: 1-Chlorooctane	129 %	66.9-136							
Surrogate: 1-Chlorooctadecane	173 %	59.5-142							

Sample ID: E 15 (H222129-14)

TPH 8015M	mg/kg		Analyzed By: MS						
Analyte	Result	Reporting Limit	Analyzed	Method Blank	BS	% Recovery	True Value QC	RPD	Qualifier
GRO C6-C10*	<10.0	10.0	05/20/2022	ND	201	100	200	0.134	
DRO >C10-C28*	30.9	10.0	05/20/2022	ND	194	96.9	200	1.09	
EXT DRO >C28-C36	<10.0	10.0	05/20/2022	ND					
<hr/>									
Surrogate: 1-Chlorooctane	95.2 %	66.9-136							
Surrogate: 1-Chlorooctadecane	101 %	59.5-142							

Cardinal Laboratories

*=Accredited Analyte

PLEASE NOTE: Liability and Damages. Cardinal's liability and client's exclusive remedy for any claim arising, whether based in contract or tort, shall be limited to the amount paid by client for analyses. All claims, including those for negligence and any other cause whatsoever shall be deemed waived unless made in writing and received by Cardinal within thirty (30) days after completion of the applicable service. In no event shall Cardinal be liable for incidental or consequential damages, including, without limitation, business interruptions, loss of use, or loss of profits incurred by client, its subsidiaries, affiliates or successors arising out of or related to the performance of the services hereunder by Cardinal, regardless of whether such claim is based upon any of the above stated reasons or otherwise. Results relate only to the samples identified above. This report shall not be reproduced except in full with written approval of Cardinal Laboratories.

Celey D. Keene, Lab Director/Quality Manager



PHONE (575) 393-2326 ° 101 E. MARLAND ° HOBBS, NM 88240

Analytical Results For:

RX-SOIL INC.
 MATTHEW LONGCRIER
 201 MAIN STREET, SUITE 1360
 FORT WORTH TX, 76102
 Fax To: NA

Received: 05/19/2022
 Reported: 05/24/2022
 Project Name: LOCO DINERO
 Project Number: LOCO DINERO M+W
 Project Location: EUNICE NM

Sampling Date: 05/18/2022
 Sampling Type: Soil
 Sampling Condition: Cool & Intact
 Sample Received By: Shalyn Rodriguez

Sample ID: F 3 (H222129-15)

TPH 8015M	mg/kg		Analyzed By: MS						
Analyte	Result	Reporting Limit	Analyzed	Method Blank	BS	% Recovery	True Value QC	RPD	Qualifier
GRO C6-C10*	<10.0	10.0	05/20/2022	ND	201	100	200	0.134	
DRO >C10-C28*	<10.0	10.0	05/20/2022	ND	194	96.9	200	1.09	
EXT DRO >C28-C36	<10.0	10.0	05/20/2022	ND					
Surrogate: 1-Chlorooctane	118 %	66.9-136							
Surrogate: 1-Chlorooctadecane	129 %	59.5-142							

Sample ID: F 4 (H222129-16)

TPH 8015M	mg/kg		Analyzed By: MS						
Analyte	Result	Reporting Limit	Analyzed	Method Blank	BS	% Recovery	True Value QC	RPD	Qualifier
GRO C6-C10*	<10.0	10.0	05/20/2022	ND	201	100	200	0.134	
DRO >C10-C28*	<10.0	10.0	05/20/2022	ND	194	96.9	200	1.09	
EXT DRO >C28-C36	<10.0	10.0	05/20/2022	ND					
Surrogate: 1-Chlorooctane	112 %	66.9-136							
Surrogate: 1-Chlorooctadecane	122 %	59.5-142							

Cardinal Laboratories

*=Accredited Analyte

PLEASE NOTE: Liability and Damages. Cardinal's liability and client's exclusive remedy for any claim arising, whether based in contract or tort, shall be limited to the amount paid by client for analyses. All claims, including those for negligence and any other cause whatsoever shall be deemed waived unless made in writing and received by Cardinal within thirty (30) days after completion of the applicable service. In no event shall Cardinal be liable for incidental or consequential damages, including, without limitation, business interruptions, loss of use, or loss of profits incurred by client, its subsidiaries, affiliates or successors arising out of or related to the performance of the services hereunder by Cardinal, regardless of whether such claim is based upon any of the above stated reasons or otherwise. Results relate only to the samples identified above. This report shall not be reproduced except in full with written approval of Cardinal Laboratories.

Celey D. Keene, Lab Director/Quality Manager



PHONE (575) 393-2326 ° 101 E. MARLAND ° HOBBS, NM 88240

Analytical Results For:

RX-SOIL INC.
 MATTHEW LONGCRIER
 201 MAIN STREET, SUITE 1360
 FORT WORTH TX, 76102
 Fax To: NA

Received: 05/19/2022
 Reported: 05/24/2022
 Project Name: LOCO DINERO
 Project Number: LOCO DINERO M+W
 Project Location: EUNICE NM

Sampling Date: 05/18/2022
 Sampling Type: Soil
 Sampling Condition: Cool & Intact
 Sample Received By: Shalyn Rodriguez

Sample ID: F 6 (H222129-17)

TPH 8015M	mg/kg		Analyzed By: MS						
Analyte	Result	Reporting Limit	Analyzed	Method Blank	BS	% Recovery	True Value QC	RPD	Qualifier
GRO C6-C10*	<10.0	10.0	05/20/2022	ND	201	100	200	0.134	
DRO >C10-C28*	119	10.0	05/20/2022	ND	194	96.9	200	1.09	
EXT DRO >C28-C36	22.2	10.0	05/20/2022	ND					
Surrogate: 1-Chlorooctane	122 %	66.9-136							
Surrogate: 1-Chlorooctadecane	141 %	59.5-142							

Sample ID: F 9 (H222129-18)

TPH 8015M	mg/kg		Analyzed By: MS						
Analyte	Result	Reporting Limit	Analyzed	Method Blank	BS	% Recovery	True Value QC	RPD	Qualifier
GRO C6-C10*	<10.0	10.0	05/20/2022	ND	201	100	200	0.134	
DRO >C10-C28*	454	10.0	05/20/2022	ND	194	96.9	200	1.09	
EXT DRO >C28-C36	111	10.0	05/20/2022	ND					
Surrogate: 1-Chlorooctane	123 %	66.9-136							
Surrogate: 1-Chlorooctadecane	141 %	59.5-142							

Cardinal Laboratories

*=Accredited Analyte

PLEASE NOTE: Liability and Damages. Cardinal's liability and client's exclusive remedy for any claim arising, whether based in contract or tort, shall be limited to the amount paid by client for analyses. All claims, including those for negligence and any other cause whatsoever shall be deemed waived unless made in writing and received by Cardinal within thirty (30) days after completion of the applicable service. In no event shall Cardinal be liable for incidental or consequential damages, including, without limitation, business interruptions, loss of use, or loss of profits incurred by client, its subsidiaries, affiliates or successors arising out of or related to the performance of the services hereunder by Cardinal, regardless of whether such claim is based upon any of the above stated reasons or otherwise. Results relate only to the samples identified above. This report shall not be reproduced except in full with written approval of Cardinal Laboratories.

Celey D. Keene, Lab Director/Quality Manager



PHONE (575) 393-2326 ° 101 E. MARLAND ° HOBBS, NM 88240

Analytical Results For:

RX-SOIL INC.
 MATTHEW LONGCRIER
 201 MAIN STREET, SUITE 1360
 FORT WORTH TX, 76102
 Fax To: NA

Received: 05/19/2022
 Reported: 05/24/2022
 Project Name: LOCO DINERO
 Project Number: LOCO DINERO M+W
 Project Location: EUNICE NM

Sampling Date: 05/18/2022
 Sampling Type: Soil
 Sampling Condition: Cool & Intact
 Sample Received By: Shalyn Rodriguez

Sample ID: F 11 (H222129-19)

TPH 8015M	mg/kg		Analyzed By: MS					S-04	
Analyte	Result	Reporting Limit	Analyzed	Method Blank	BS	% Recovery	True Value QC	RPD	Qualifier
GRO C6-C10*	<10.0	10.0	05/20/2022	ND	201	100	200	0.134	
DRO >C10-C28*	1640	10.0	05/20/2022	ND	194	96.9	200	1.09	
EXT DRO >C28-C36	455	10.0	05/20/2022	ND					
<i>Surrogate: 1-Chlorooctane</i>	<i>131 %</i>	<i>66.9-136</i>							
<i>Surrogate: 1-Chlorooctadecane</i>	<i>210 %</i>	<i>59.5-142</i>							

Sample ID: F 13 (H222129-20)

TPH 8015M	mg/kg		Analyzed By: MS					S-04	
Analyte	Result	Reporting Limit	Analyzed	Method Blank	BS	% Recovery	True Value QC	RPD	Qualifier
GRO C6-C10*	<10.0	10.0	05/20/2022	ND	201	100	200	0.134	
DRO >C10-C28*	67.2	10.0	05/20/2022	ND	194	96.9	200	1.09	
EXT DRO >C28-C36	21.4	10.0	05/20/2022	ND					
<i>Surrogate: 1-Chlorooctane</i>	<i>122 %</i>	<i>66.9-136</i>							
<i>Surrogate: 1-Chlorooctadecane</i>	<i>136 %</i>	<i>59.5-142</i>							

Cardinal Laboratories

*=Accredited Analyte

PLEASE NOTE: Liability and Damages. Cardinal's liability and client's exclusive remedy for any claim arising, whether based in contract or tort, shall be limited to the amount paid by client for analyses. All claims, including those for negligence and any other cause whatsoever shall be deemed waived unless made in writing and received by Cardinal within thirty (30) days after completion of the applicable service. In no event shall Cardinal be liable for incidental or consequential damages, including, without limitation, business interruptions, loss of use, or loss of profits incurred by client, its subsidiaries, affiliates or successors arising out of or related to the performance of the services hereunder by Cardinal, regardless of whether such claim is based upon any of the above stated reasons or otherwise. Results relate only to the samples identified above. This report shall not be reproduced except in full with written approval of Cardinal Laboratories.

Celey D. Keene, Lab Director/Quality Manager



PHONE (575) 393-2326 ° 101 E. MARLAND ° HOBBS, NM 88240

Analytical Results For:

RX-SOIL INC.
 MATTHEW LONGCRIER
 201 MAIN STREET, SUITE 1360
 FORT WORTH TX, 76102
 Fax To: NA

Received: 05/19/2022
 Reported: 05/24/2022
 Project Name: LOCO DINERO
 Project Number: LOCO DINERO M+W
 Project Location: EUNICE NM

Sampling Date: 05/18/2022
 Sampling Type: Soil
 Sampling Condition: Cool & Intact
 Sample Received By: Shalyn Rodriguez

Sample ID: F 14 (H222129-21)

TPH 8015M		mg/kg		Analyzed By: MS					
Analyte	Result	Reporting Limit	Analyzed	Method Blank	BS	% Recovery	True Value QC	RPD	Qualifier
GRO C6-C10*	<10.0	10.0	05/20/2022	ND	201	100	200	0.134	
DRO >C10-C28*	170	10.0	05/20/2022	ND	194	96.9	200	1.09	
EXT DRO >C28-C36	44.8	10.0	05/20/2022	ND					
<hr/>									
Surrogate: 1-Chlorooctane	114 %	66.9-136							
Surrogate: 1-Chlorooctadecane	133 %	59.5-142							

Sample ID: F 15 (H222129-22)

TPH 8015M		mg/kg		Analyzed By: MS					
Analyte	Result	Reporting Limit	Analyzed	Method Blank	BS	% Recovery	True Value QC	RPD	Qualifier
GRO C6-C10*	<10.0	10.0	05/20/2022	ND	205	102	200	0.314	
DRO >C10-C28*	309	10.0	05/20/2022	ND	208	104	200	0.150	
EXT DRO >C28-C36	44.4	10.0	05/20/2022	ND					
Surrogate: 1-Chlorooctane	106 %	66.9-136							
Surrogate: 1-Chlorooctadecane	131 %	59.5-142							

Cardinal Laboratories

*=Accredited Analyte

PLEASE NOTE: Liability and Damages. Cardinal's liability and client's exclusive remedy for any claim arising, whether based in contract or tort, shall be limited to the amount paid by client for analyses. All claims, including those for negligence and any other cause whatsoever shall be deemed waived unless made in writing and received by Cardinal within thirty (30) days after completion of the applicable service. In no event shall Cardinal be liable for incidental or consequential damages, including, without limitation, business interruptions, loss of use, or loss of profits incurred by client, its subsidiaries, affiliates or successors arising out of or related to the performance of the services hereunder by Cardinal, regardless of whether such claim is based upon any of the above stated reasons or otherwise. Results relate only to the samples identified above. This report shall not be reproduced except in full with written approval of Cardinal Laboratories.

Celey D. Keene, Lab Director/Quality Manager



PHONE (575) 393-2326 ° 101 E. MARLAND ° HOBBS, NM 88240

Analytical Results For:

RX-SOIL INC.
 MATTHEW LONGCRIER
 201 MAIN STREET, SUITE 1360
 FORT WORTH TX, 76102
 Fax To: NA

Received: 05/19/2022
 Reported: 05/24/2022
 Project Name: LOCO DINERO
 Project Number: LOCO DINERO M+W
 Project Location: EUNICE NM

Sampling Date: 05/18/2022
 Sampling Type: Soil
 Sampling Condition: Cool & Intact
 Sample Received By: Shalyn Rodriguez

Sample ID: F 16 (H222129-23)

TPH 8015M		mg/kg		Analyzed By: MS					
Analyte	Result	Reporting Limit	Analyzed	Method Blank	BS	% Recovery	True Value QC	RPD	Qualifier
GRO C6-C10*	<10.0	10.0	05/20/2022	ND	205	102	200	0.314	
DRO >C10-C28*	119	10.0	05/20/2022	ND	208	104	200	0.150	
EXT DRO >C28-C36	21.7	10.0	05/20/2022	ND					
Surrogate: 1-Chlorooctane	110 %	66.9-136							
Surrogate: 1-Chlorooctadecane	121 %	59.5-142							

Sample ID: G 7 (H222129-24)

TPH 8015M	mg/kg		Analyzed By: MS						
Analyte	Result	Reporting Limit	Analyzed	Method Blank	BS	% Recovery	True Value QC	RPD	Qualifier
GRO C6-C10*	<10.0	10.0	05/20/2022	ND	205	102	200	0.314	
DRO >C10-C28*	<10.0	10.0	05/20/2022	ND	208	104	200	0.150	
EXT DRO >C28-C36	<10.0	10.0	05/20/2022	ND					
Surrogate: 1-Chlorooctane	96.4 %	66.9-136							
Surrogate: 1-Chlorooctadecane	101 %	59.5-142							

Cardinal Laboratories

*=Accredited Analyte

PLEASE NOTE: Liability and Damages. Cardinal's liability and client's exclusive remedy for any claim arising, whether based in contract or tort, shall be limited to the amount paid by client for analyses. All claims, including those for negligence and any other cause whatsoever shall be deemed waived unless made in writing and received by Cardinal within thirty (30) days after completion of the applicable service. In no event shall Cardinal be liable for incidental or consequential damages, including, without limitation, business interruptions, loss of use, or loss of profits incurred by client, its subsidiaries, affiliates or successors arising out of or related to the performance of the services hereunder by Cardinal, regardless of whether such claim is based upon any of the above stated reasons or otherwise. Results relate only to the samples identified above. This report shall not be reproduced except in full with written approval of Cardinal Laboratories.

Celey D. Keene, Lab Director/Quality Manager



PHONE (575) 393-2326 ° 101 E. MARLAND ° HOBBS, NM 88240

Analytical Results For:

RX-SOIL INC.
MATTHEW LONGCRIER
201 MAIN STREET, SUITE 1360
FORT WORTH TX, 76102
Fax To: NA

Received: 05/19/2022
Reported: 05/24/2022
Project Name: LOCO DINERO
Project Number: LOCO DINERO M+W
Project Location: EUNICE NM

Sampling Date: 05/18/2022
Sampling Type: Soil
Sampling Condition: Cool & Intact
Sample Received By: Shalyn Rodriguez

Sample ID: G 9 (H222129-25)

TPH 8015M		mg/kg		Analyzed By: MS					
Analyte	Result	Reporting Limit	Analyzed	Method Blank	BS	% Recovery	True Value QC	RPD	Qualifier
GRO C6-C10*	<10.0	10.0	05/20/2022	ND	205	102	200	0.314	
DRO >C10-C28*	<10.0	10.0	05/20/2022	ND	208	104	200	0.150	
EXT DRO >C28-C36	<10.0	10.0	05/20/2022	ND					
Surrogate: 1-Chlorooctane	102 %	66.9-136							
Surrogate: 1-Chlorooctadecane	108 %	59.5-142							

Sample ID: G 10 (H222129-26)

TPH 8015M		mg/kg		Analyzed By: MS					
Analyte	Result	Reporting Limit	Analyzed	Method Blank	BS	% Recovery	True Value QC	RPD	Qualifier
GRO C6-C10*	<10.0	10.0	05/20/2022	ND	205	102	200	0.314	
DRO >C10-C28*	12.1	10.0	05/20/2022	ND	208	104	200	0.150	
EXT DRO >C28-C36	<10.0	10.0	05/20/2022	ND					
<hr/>									
Surrogate: 1-Chlorooctane	107 %	66.9-136							
Surrogate: 1-Chlorooctadecane	110 %	59.5-142							

Cardinal Laboratories

*=Accredited Analyte

PLEASE NOTE: Liability and Damages. Cardinal's liability and client's exclusive remedy for any claim arising, whether based in contract or tort, shall be limited to the amount paid by client for analyses. All claims, including those for negligence and any other cause whatsoever shall be deemed waived unless made in writing and received by Cardinal within thirty (30) days after completion of the applicable service. In no event shall Cardinal be liable for incidental or consequential damages, including, without limitation, business interruptions, loss of use, or loss of profits incurred by client, its subsidiaries, affiliates or successors arising out of or related to the performance of the services hereunder by Cardinal, regardless of whether such claim is based upon any of the above stated reasons or otherwise. Results relate only to the samples identified above. This report shall not be reproduced except in full with written approval of Cardinal Laboratories.

Celey D. Keene, Lab Director/Quality Manager



PHONE (575) 393-2326 ° 101 E. MARLAND ° HOBBS, NM 88240

Analytical Results For:

RX-SOIL INC.
 MATTHEW LONGCRIER
 201 MAIN STREET, SUITE 1360
 FORT WORTH TX, 76102
 Fax To: NA

Received: 05/19/2022
 Reported: 05/24/2022
 Project Name: LOCO DINERO
 Project Number: LOCO DINERO M+W
 Project Location: EUNICE NM

Sampling Date: 05/18/2022
 Sampling Type: Soil
 Sampling Condition: Cool & Intact
 Sample Received By: Shalyn Rodriguez

Sample ID: G 13 (H222129-27)

TPH 8015M	mg/kg		Analyzed By: MS						
Analyte	Result	Reporting Limit	Analyzed	Method Blank	BS	% Recovery	True Value QC	RPD	Qualifier
GRO C6-C10*	<10.0	10.0	05/20/2022	ND	205	102	200	0.314	
DRO >C10-C28*	258	10.0	05/20/2022	ND	208	104	200	0.150	
EXT DRO >C28-C36	60.0	10.0	05/20/2022	ND					
Surrogate: 1-Chlorooctane	102 %	66.9-136							
Surrogate: 1-Chlorooctadecane	123 %	59.5-142							

Sample ID: G 14 (H222129-28)

TPH 8015M	mg/kg		Analyzed By: MS						
Analyte	Result	Reporting Limit	Analyzed	Method Blank	BS	% Recovery	True Value QC	RPD	Qualifier
GRO C6-C10*	<10.0	10.0	05/20/2022	ND	205	102	200	0.314	
DRO >C10-C28*	<10.0	10.0	05/20/2022	ND	208	104	200	0.150	
EXT DRO >C28-C36	<10.0	10.0	05/20/2022	ND					
Surrogate: 1-Chlorooctane	95.3 %	66.9-136							
Surrogate: 1-Chlorooctadecane	95.7 %	59.5-142							

Cardinal Laboratories

*=Accredited Analyte

PLEASE NOTE: Liability and Damages. Cardinal's liability and client's exclusive remedy for any claim arising, whether based in contract or tort, shall be limited to the amount paid by client for analyses. All claims, including those for negligence and any other cause whatsoever shall be deemed waived unless made in writing and received by Cardinal within thirty (30) days after completion of the applicable service. In no event shall Cardinal be liable for incidental or consequential damages, including, without limitation, business interruptions, loss of use, or loss of profits incurred by client, its subsidiaries, affiliates or successors arising out of or related to the performance of the services hereunder by Cardinal, regardless of whether such claim is based upon any of the above stated reasons or otherwise. Results relate only to the samples identified above. This report shall not be reproduced except in full with written approval of Cardinal Laboratories.

Celey D. Keene, Lab Director/Quality Manager



PHONE (575) 393-2326 ° 101 E. MARLAND ° HOBBS, NM 88240

Analytical Results For:

RX-SOIL INC.
MATTHEW LONGCRIER
201 MAIN STREET, SUITE 1360
FORT WORTH TX, 76102
Fax To: NA

Received:	05/19/2022	Sampling Date:	05/18/2022
Reported:	05/24/2022	Sampling Type:	Soil
Project Name:	LOCO DINERO	Sampling Condition:	Cool & Intact
Project Number:	LOCO DINERO M+W	Sample Received By:	Shalyn Rodriguez
Project Location:	EUNICE NM		

Sample ID: G 15 (H222129-29)

TPH 8015M		mg/kg		Analyzed By: MS					
Analyte	Result	Reporting Limit	Analyzed	Method Blank	BS	% Recovery	True Value QC	RPD	Qualifier
GRO C6-C10*	<10.0	10.0	05/20/2022	ND	205	102	200	0.314	
DRO >C10-C28*	10.8	10.0	05/20/2022	ND	208	104	200	0.150	
EXT DRO >C28-C36	<10.0	10.0	05/20/2022	ND					
Surrogate: 1-Chlorooctane	82.9 %	66.9-136							
Surrogate: 1-Chlorooctadecane	85.1 %	59.5-142							

Sample ID: H 5 (H222129-30)

TPH 8015M	mg/kg		Analyzed By: MS						
Analyte	Result	Reporting Limit	Analyzed	Method Blank	BS	% Recovery	True Value QC	RPD	Qualifier
GRO C6-C10*	<10.0	10.0	05/20/2022	ND	205	102	200	0.314	
DRO >C10-C28*	85.5	10.0	05/20/2022	ND	208	104	200	0.150	
EXT DRO >C28-C36	<10.0	10.0	05/20/2022	ND					
Surrogate: 1-Chlorooctane	106 %	66.9-136							
Surrogate: 1-Chlorooctadecane	110 %	59.5-142							

Cardinal Laboratories

*=Accredited Analyte

PLEASE NOTE: Liability and Damages. Cardinal's liability and client's exclusive remedy for any claim arising, whether based in contract or tort, shall be limited to the amount paid by client for analyses. All claims, including those for negligence and any other cause whatsoever shall be deemed waived unless made in writing and received by Cardinal within thirty (30) days after completion of the applicable service. In no event shall Cardinal be liable for incidental or consequential damages, including, without limitation, business interruptions, loss of use, or loss of profits incurred by client, its subsidiaries, affiliates or successors arising out of or related to the performance of the services hereunder by Cardinal, regardless of whether such claim is based upon any of the above stated reasons or otherwise. Results relate only to the samples identified above. This report shall not be reproduced except in full with written approval of Cardinal Laboratories.

Celey D. Keene, Lab Director/Quality Manager



PHONE (575) 393-2326 ° 101 E. MARLAND ° HOBBS, NM 88240

Analytical Results For:

RX-SOIL INC.
MATTHEW LONGCRIER
201 MAIN STREET, SUITE 1360
FORT WORTH TX, 76102
Fax To: NA

Received: 05/19/2022
Reported: 05/24/2022
Project Name: LOCO DINERO
Project Number: LOCO DINERO M+W
Project Location: EUNICE NM

Sampling Date: 05/18/2022
Sampling Type: Soil
Sampling Condition: Cool & Intact
Sample Received By: Shalyn Rodriguez

Sample ID: H 10 (H222129-31)

TPH 8015M	mg/kg		Analyzed By: MS						
Analyte	Result	Reporting Limit	Analyzed	Method Blank	BS	% Recovery	True Value QC	RPD	Qualifier
GRO C6-C10*	<10.0	10.0	05/20/2022	ND	205	102	200	0.314	
DRO >C10-C28*	21.3	10.0	05/20/2022	ND	208	104	200	0.150	
EXT DRO >C28-C36	<10.0	10.0	05/20/2022	ND					
<hr/>									
Surrogate: 1-Chlorooctane	104 %	66.9-136							
Surrogate: 1-Chlorooctadecane	105 %	59.5-142							

Sample ID: H 11 (H222129-32)

TPH 8015M	mg/kg		Analyzed By: MS						
Analyte	Result	Reporting Limit	Analyzed	Method Blank	BS	% Recovery	True Value QC	RPD	Qualifier
GRO C6-C10*	<10.0	10.0	05/20/2022	ND	205	102	200	0.314	
DRO >C10-C28*	128	10.0	05/20/2022	ND	208	104	200	0.150	
EXT DRO >C28-C36	47.8	10.0	05/20/2022	ND					
Surrogate: 1-Chlorooctane	94.9 %	66.9-136							
Surrogate: 1-Chlorooctadecane	101 %	59.5-142							

Cardinal Laboratories

*=Accredited Analyte

PLEASE NOTE: Liability and Damages. Cardinal's liability and client's exclusive remedy for any claim arising, whether based in contract or tort, shall be limited to the amount paid by client for analyses. All claims, including those for negligence and any other cause whatsoever shall be deemed waived unless made in writing and received by Cardinal within thirty (30) days after completion of the applicable service. In no event shall Cardinal be liable for incidental or consequential damages, including, without limitation, business interruptions, loss of use, or loss of profits incurred by client, its subsidiaries, affiliates or successors arising out of or related to the performance of the services hereunder by Cardinal, regardless of whether such claim is based upon any of the above stated reasons or otherwise. Results relate only to the samples identified above. This report shall not be reproduced except in full with written approval of Cardinal Laboratories.

Celey D. Keene, Lab Director/Quality Manager



PHONE (575) 393-2326 ° 101 E. MARLAND ° HOBBS, NM 88240

Analytical Results For:

RX-SOIL INC.
 MATTHEW LONGCRIER
 201 MAIN STREET, SUITE 1360
 FORT WORTH TX, 76102
 Fax To: NA

Received: 05/19/2022
 Reported: 05/24/2022
 Project Name: LOCO DINERO
 Project Number: LOCO DINERO M+W
 Project Location: EUNICE NM

Sampling Date: 05/18/2022
 Sampling Type: Soil
 Sampling Condition: Cool & Intact
 Sample Received By: Shalyn Rodriguez

Sample ID: H 12 (H222129-33)

TPH 8015M		mg/kg		Analyzed By: MS					
Analyte	Result	Reporting Limit	Analyzed	Method Blank	BS	% Recovery	True Value QC	RPD	Qualifier
GRO C6-C10*	<10.0	10.0	05/20/2022	ND	205	102	200	0.314	
DRO >C10-C28*	10.4	10.0	05/20/2022	ND	208	104	200	0.150	
EXT DRO >C28-C36	<10.0	10.0	05/20/2022	ND					
Surrogate: 1-Chlorooctane	92.4 %	66.9-136							
Surrogate: 1-Chlorooctadecane	90.8 %	59.5-142							

Sample ID: H 13 (H222129-34)

TPH 8015M		mg/kg		Analyzed By: MS					
Analyte	Result	Reporting Limit	Analyzed	Method Blank	BS	% Recovery	True Value QC	RPD	Qualifier
GRO C6-C10*	<10.0	10.0	05/20/2022	ND	205	102	200	0.314	
DRO >C10-C28*	<10.0	10.0	05/20/2022	ND	208	104	200	0.150	
EXT DRO >C28-C36	<10.0	10.0	05/20/2022	ND					
Surrogate: 1-Chlorooctane	88.3 %	66.9-136							
Surrogate: 1-Chlorooctadecane	87.1 %	59.5-142							

Cardinal Laboratories

*=Accredited Analyte

PLEASE NOTE: Liability and Damages. Cardinal's liability and client's exclusive remedy for any claim arising, whether based in contract or tort, shall be limited to the amount paid by client for analyses. All claims, including those for negligence and any other cause whatsoever shall be deemed waived unless made in writing and received by Cardinal within thirty (30) days after completion of the applicable service. In no event shall Cardinal be liable for incidental or consequential damages, including, without limitation, business interruptions, loss of use, or loss of profits incurred by client, its subsidiaries, affiliates or successors arising out of or related to the performance of the services hereunder by Cardinal, regardless of whether such claim is based upon any of the above stated reasons or otherwise. Results relate only to the samples identified above. This report shall not be reproduced except in full with written approval of Cardinal Laboratories.

Celey D. Keene, Lab Director/Quality Manager



PHONE (575) 393-2326 ° 101 E. MARLAND ° HOBBS, NM 88240

Analytical Results For:

RX-SOIL INC.
 MATTHEW LONGCRIER
 201 MAIN STREET, SUITE 1360
 FORT WORTH TX, 76102
 Fax To: NA

Received: 05/19/2022
 Reported: 05/24/2022
 Project Name: LOCO DINERO
 Project Number: LOCO DINERO M+W
 Project Location: EUNICE NM

Sampling Date: 05/18/2022
 Sampling Type: Soil
 Sampling Condition: Cool & Intact
 Sample Received By: Shalyn Rodriguez

Sample ID: H 15 (H222129-35)

TPH 8015M		mg/kg		Analyzed By: MS					
Analyte	Result	Reporting Limit	Analyzed	Method Blank	BS	% Recovery	True Value QC	RPD	Qualifier
GRO C6-C10*	<10.0	10.0	05/21/2022	ND	205	102	200	0.314	
DRO >C10-C28*	<10.0	10.0	05/21/2022	ND	208	104	200	0.150	
EXT DRO >C28-C36	<10.0	10.0	05/21/2022	ND					
Surrogate: 1-Chlorooctane	68.5 %	66.9-136							
Surrogate: 1-Chlorooctadecane	65.8 %	59.5-142							

Sample ID: H 17 (H222129-36)

TPH 8015M		mg/kg		Analyzed By: MS					
Analyte	Result	Reporting Limit	Analyzed	Method Blank	BS	% Recovery	True Value QC	RPD	Qualifier
GRO C6-C10*	<10.0	10.0	05/21/2022	ND	205	102	200	0.314	
DRO >C10-C28*	17.9	10.0	05/21/2022	ND	208	104	200	0.150	
EXT DRO >C28-C36	<10.0	10.0	05/21/2022	ND					
<hr/>									
Surrogate: 1-Chlorooctane	99.9 %	66.9-136							
Surrogate: 1-Chlorooctadecane	102 %	59.5-142							

Cardinal Laboratories

*=Accredited Analyte

PLEASE NOTE: Liability and Damages. Cardinal's liability and client's exclusive remedy for any claim arising, whether based in contract or tort, shall be limited to the amount paid by client for analyses. All claims, including those for negligence and any other cause whatsoever shall be deemed waived unless made in writing and received by Cardinal within thirty (30) days after completion of the applicable service. In no event shall Cardinal be liable for incidental or consequential damages, including, without limitation, business interruptions, loss of use, or loss of profits incurred by client, its subsidiaries, affiliates or successors arising out of or related to the performance of the services hereunder by Cardinal, regardless of whether such claim is based upon any of the above stated reasons or otherwise. Results relate only to the samples identified above. This report shall not be reproduced except in full with written approval of Cardinal Laboratories.

Celey D. Keene, Lab Director/Quality Manager



PHONE (575) 393-2326 ° 101 E. MARLAND ° HOBBS, NM 88240

Analytical Results For:

RX-SOIL INC.
 MATTHEW LONGCRIER
 201 MAIN STREET, SUITE 1360
 FORT WORTH TX, 76102
 Fax To: NA

Received: 05/19/2022
 Reported: 05/24/2022
 Project Name: LOCO DINERO
 Project Number: LOCO DINERO M+W
 Project Location: EUNICE NM

Sampling Date: 05/18/2022
 Sampling Type: Soil
 Sampling Condition: Cool & Intact
 Sample Received By: Shalyn Rodriguez

Sample ID: I 11 (H222129-37)

TPH 8015M		mg/kg		Analyzed By: MS					
Analyte	Result	Reporting Limit	Analyzed	Method Blank	BS	% Recovery	True Value QC	RPD	Qualifier
GRO C6-C10*	<10.0	10.0	05/21/2022	ND	205	102	200	0.314	
DRO >C10-C28*	15.2	10.0	05/21/2022	ND	208	104	200	0.150	
EXT DRO >C28-C36	<10.0	10.0	05/21/2022	ND					
Surrogate: 1-Chlorooctane	97.3 %	66.9-136							
Surrogate: 1-Chlorooctadecane	98.2 %	59.5-142							

Sample ID: I 12 (H222129-38)

TPH 8015M		mg/kg		Analyzed By: MS					
Analyte	Result	Reporting Limit	Analyzed	Method Blank	BS	% Recovery	True Value QC	RPD	Qualifier
GRO C6-C10*	<10.0	10.0	05/21/2022	ND	205	102	200	0.314	
DRO >C10-C28*	47.6	10.0	05/21/2022	ND	208	104	200	0.150	
EXT DRO >C28-C36	<10.0	10.0	05/21/2022	ND					
Surrogate: 1-Chlorooctane	101 %	66.9-136							
Surrogate: 1-Chlorooctadecane	105 %	59.5-142							

Cardinal Laboratories

*=Accredited Analyte

PLEASE NOTE: Liability and Damages. Cardinal's liability and client's exclusive remedy for any claim arising, whether based in contract or tort, shall be limited to the amount paid by client for analyses. All claims, including those for negligence and any other cause whatsoever shall be deemed waived unless made in writing and received by Cardinal within thirty (30) days after completion of the applicable service. In no event shall Cardinal be liable for incidental or consequential damages, including, without limitation, business interruptions, loss of use, or loss of profits incurred by client, its subsidiaries, affiliates or successors arising out of or related to the performance of the services hereunder by Cardinal, regardless of whether such claim is based upon any of the above stated reasons or otherwise. Results relate only to the samples identified above. This report shall not be reproduced except in full with written approval of Cardinal Laboratories.

Celey D. Keene, Lab Director/Quality Manager



PHONE (575) 393-2326 ° 101 E. MARLAND ° HOBBS, NM 88240

Analytical Results For:

RX-SOIL INC.
 MATTHEW LONGCRIER
 201 MAIN STREET, SUITE 1360
 FORT WORTH TX, 76102
 Fax To: NA

Received: 05/19/2022
 Reported: 05/24/2022
 Project Name: LOCO DINERO
 Project Number: LOCO DINERO M+W
 Project Location: EUNICE NM

Sampling Date: 05/18/2022
 Sampling Type: Soil
 Sampling Condition: Cool & Intact
 Sample Received By: Shalyn Rodriguez

Sample ID: I 16 (H222129-39)

TPH 8015M	mg/kg		Analyzed By: MS						
Analyte	Result	Reporting Limit	Analyzed	Method Blank	BS	% Recovery	True Value QC	RPD	Qualifier
GRO C6-C10*	<10.0	10.0	05/21/2022	ND	205	102	200	0.314	
DRO >C10-C28*	128	10.0	05/21/2022	ND	208	104	200	0.150	
EXT DRO >C28-C36	20.9	10.0	05/21/2022	ND					
Surrogate: 1-Chlorooctane	103 %	66.9-136							
Surrogate: 1-Chlorooctadecane	113 %	59.5-142							

Sample ID: I 18 (H222129-40)

TPH 8015M	mg/kg		Analyzed By: MS					S-04	
Analyte	Result	Reporting Limit	Analyzed	Method Blank	BS	% Recovery	True Value QC	RPD	Qualifier
GRO C6-C10*	<10.0	10.0	05/21/2022	ND	205	102	200	0.314	
DRO >C10-C28*	78.0	10.0	05/21/2022	ND	208	104	200	0.150	
EXT DRO >C28-C36	13.1	10.0	05/21/2022	ND					
Surrogate: 1-Chlorooctane	146 %	66.9-136							
Surrogate: 1-Chlorooctadecane	156 %	59.5-142							

Cardinal Laboratories

*=Accredited Analyte

PLEASE NOTE: Liability and Damages. Cardinal's liability and client's exclusive remedy for any claim arising, whether based in contract or tort, shall be limited to the amount paid by client for analyses. All claims, including those for negligence and any other cause whatsoever shall be deemed waived unless made in writing and received by Cardinal within thirty (30) days after completion of the applicable service. In no event shall Cardinal be liable for incidental or consequential damages, including, without limitation, business interruptions, loss of use, or loss of profits incurred by client, its subsidiaries, affiliates or successors arising out of or related to the performance of the services hereunder by Cardinal, regardless of whether such claim is based upon any of the above stated reasons or otherwise. Results relate only to the samples identified above. This report shall not be reproduced except in full with written approval of Cardinal Laboratories.

Celey D. Keene, Lab Director/Quality Manager



PHONE (575) 393-2326 • 101 E. MARLAND • HOBBS, NM 88240

Analytical Results For:

RX-SOIL INC.
 MATTHEW LONGCRIER
 201 MAIN STREET, SUITE 1360
 FORT WORTH TX, 76102
 Fax To: NA

Received: 05/19/2022
 Reported: 05/24/2022
 Project Name: LOCO DINERO
 Project Number: LOCO DINERO M+W
 Project Location: EUNICE NM

Sampling Date: 05/18/2022
 Sampling Type: Soil
 Sampling Condition: Cool & Intact
 Sample Received By: Shalyn Rodriguez

Sample ID: J 11 (H222129-41)

TPH 8015M		mg/kg		Analyzed By: MS					
Analyte	Result	Reporting Limit	Analyzed	Method Blank	BS	% Recovery	True Value QC	RPD	Qualifier
GRO C6-C10*	<10.0	10.0	05/21/2022	ND	205	102	200	0.314	
DRO >C10-C28*	238	10.0	05/21/2022	ND	208	104	200	0.150	
EXT DRO >C28-C36	36.4	10.0	05/21/2022	ND					
<hr/>									
Surrogate: 1-Chlorooctane	112 %	66.9-136							
Surrogate: 1-Chlorooctadecane	138 %	59.5-142							

Sample ID: J 12 (H222129-42)

TPH 8015M		mg/kg		Analyzed By: MS					
Analyte	Result	Reporting Limit	Analyzed	Method Blank	BS	% Recovery	True Value QC	RPD	Qualifier
GRO C6-C10*	<10.0	10.0	05/21/2022	ND	200	99.8	200	0.501	
DRO >C10-C28*	210	10.0	05/21/2022	ND	212	106	200	2.04	QM-07
EXT DRO >C28-C36	35.7	10.0	05/21/2022	ND					
Surrogate: 1-Chlorooctane	110 %	66.9-136							
Surrogate: 1-Chlorooctadecane	135 %	59.5-142							

Cardinal Laboratories

*=Accredited Analyte

PLEASE NOTE: Liability and Damages. Cardinal's liability and client's exclusive remedy for any claim arising, whether based in contract or tort, shall be limited to the amount paid by client for analyses. All claims, including those for negligence and any other cause whatsoever shall be deemed waived unless made in writing and received by Cardinal within thirty (30) days after completion of the applicable service. In no event shall Cardinal be liable for incidental or consequential damages, including, without limitation, business interruptions, loss of use, or loss of profits incurred by client, its subsidiaries, affiliates or successors arising out of or related to the performance of the services hereunder by Cardinal, regardless of whether such claim is based upon any of the above stated reasons or otherwise. Results relate only to the samples identified above. This report shall not be reproduced except in full with written approval of Cardinal Laboratories.

Celey D. Keene, Lab Director/Quality Manager



PHONE (575) 393-2326 ° 101 E. MARLAND ° HOBBS, NM 88240

Analytical Results For:

RX-SOIL INC.
 MATTHEW LONGCRIER
 201 MAIN STREET, SUITE 1360
 FORT WORTH TX, 76102
 Fax To: NA

Received: 05/19/2022
 Reported: 05/24/2022
 Project Name: LOCO DINERO
 Project Number: LOCO DINERO M+W
 Project Location: EUNICE NM

Sampling Date: 05/18/2022
 Sampling Type: Soil
 Sampling Condition: Cool & Intact
 Sample Received By: Shalyn Rodriguez

Sample ID: J 13 (H222129-43)

TPH 8015M	mg/kg		Analyzed By: MS					S-04	
Analyte	Result	Reporting Limit	Analyzed	Method Blank	BS	% Recovery	True Value QC	RPD	Qualifier
GRO C6-C10*	<10.0	10.0	05/23/2022	ND	200	99.8	200	0.501	
DRO >C10-C28*	22.6	10.0	05/23/2022	ND	212	106	200	2.04	
EXT DRO >C28-C36	<10.0	10.0	05/23/2022	ND					
Surrogate: 1-Chlorooctane	63.4 %	66.9-136							
Surrogate: 1-Chlorooctadecane	66.4 %	59.5-142							

Sample ID: J 14 (H222129-44)

TPH 8015M	mg/kg		Analyzed By: MS						
Analyte	Result	Reporting Limit	Analyzed	Method Blank	BS	% Recovery	True Value QC	RPD	Qualifier
GRO C6-C10*	<10.0	10.0	05/21/2022	ND	200	99.8	200	0.501	
DRO >C10-C28*	143	10.0	05/21/2022	ND	212	106	200	2.04	
EXT DRO >C28-C36	26.2	10.0	05/21/2022	ND					
Surrogate: 1-Chlorooctane	83.0 %	66.9-136							
Surrogate: 1-Chlorooctadecane	100 %	59.5-142							

Cardinal Laboratories

*=Accredited Analyte

PLEASE NOTE: Liability and Damages. Cardinal's liability and client's exclusive remedy for any claim arising, whether based in contract or tort, shall be limited to the amount paid by client for analyses. All claims, including those for negligence and any other cause whatsoever shall be deemed waived unless made in writing and received by Cardinal within thirty (30) days after completion of the applicable service. In no event shall Cardinal be liable for incidental or consequential damages, including, without limitation, business interruptions, loss of use, or loss of profits incurred by client, its subsidiaries, affiliates or successors arising out of or related to the performance of the services hereunder by Cardinal, regardless of whether such claim is based upon any of the above stated reasons or otherwise. Results relate only to the samples identified above. This report shall not be reproduced except in full with written approval of Cardinal Laboratories.

Celey D. Keene, Lab Director/Quality Manager



PHONE (575) 393-2326 ° 101 E. MARLAND ° HOBBS, NM 88240

Analytical Results For:

RX-SOIL INC.
 MATTHEW LONGCRIER
 201 MAIN STREET, SUITE 1360
 FORT WORTH TX, 76102
 Fax To: NA

Received: 05/19/2022
 Reported: 05/24/2022
 Project Name: LOCO DINERO
 Project Number: LOCO DINERO M+W
 Project Location: EUNICE NM

Sampling Date: 05/18/2022
 Sampling Type: Soil
 Sampling Condition: Cool & Intact
 Sample Received By: Shalyn Rodriguez

Sample ID: J 15 (H222129-45)

TPH 8015M		mg/kg		Analyzed By: MS					
Analyte	Result	Reporting Limit	Analyzed	Method Blank	BS	% Recovery	True Value QC	RPD	Qualifier
GRO C6-C10*	<10.0	10.0	05/23/2022	ND	200	99.8	200	0.501	
DRO >C10-C28*	23.1	10.0	05/23/2022	ND	212	106	200	2.04	
EXT DRO >C28-C36	<10.0	10.0	05/23/2022	ND					
Surrogate: 1-Chlorooctane	68.0 %	66.9-136							
Surrogate: 1-Chlorooctadecane	74.9 %	59.5-142							

Sample ID: J 16 (H222129-46)

TPH 8015M	mg/kg		Analyzed By: MS						
Analyte	Result	Reporting Limit	Analyzed	Method Blank	BS	% Recovery	True Value QC	RPD	Qualifier
GRO C6-C10*	<10.0	10.0	05/21/2022	ND	200	99.8	200	0.501	
DRO >C10-C28*	618	10.0	05/21/2022	ND	212	106	200	2.04	
EXT DRO >C28-C36	190	10.0	05/21/2022	ND					
Surrogate: 1-Chlorooctane	75.3 %	66.9-136							
Surrogate: 1-Chlorooctadecane	136 %	59.5-142							

Cardinal Laboratories

*=Accredited Analyte

PLEASE NOTE: Liability and Damages. Cardinal's liability and client's exclusive remedy for any claim arising, whether based in contract or tort, shall be limited to the amount paid by client for analyses. All claims, including those for negligence and any other cause whatsoever shall be deemed waived unless made in writing and received by Cardinal within thirty (30) days after completion of the applicable service. In no event shall Cardinal be liable for incidental or consequential damages, including, without limitation, business interruptions, loss of use, or loss of profits incurred by client, its subsidiaries, affiliates or successors arising out of or related to the performance of the services hereunder by Cardinal, regardless of whether such claim is based upon any of the above stated reasons or otherwise. Results relate only to the samples identified above. This report shall not be reproduced except in full with written approval of Cardinal Laboratories.

Celey D. Keene, Lab Director/Quality Manager



PHONE (575) 393-2326 ° 101 E. MARLAND ° HOBBS, NM 88240

Analytical Results For:

RX-SOIL INC.
 MATTHEW LONGCRIER
 201 MAIN STREET, SUITE 1360
 FORT WORTH TX, 76102
 Fax To: NA

Received: 05/19/2022
 Reported: 05/24/2022
 Project Name: LOCO DINERO
 Project Number: LOCO DINERO M+W
 Project Location: EUNICE NM

Sampling Date: 05/18/2022
 Sampling Type: Soil
 Sampling Condition: Cool & Intact
 Sample Received By: Shalyn Rodriguez

Sample ID: J 17 (H222129-47)

TPH 8015M		mg/kg		Analyzed By: MS					
Analyte	Result	Reporting Limit	Analyzed	Method Blank	BS	% Recovery	True Value QC	RPD	Qualifier
GRO C6-C10*	<10.0	10.0	05/21/2022	ND	200	99.8	200	0.501	
DRO >C10-C28*	131	10.0	05/21/2022	ND	212	106	200	2.04	
EXT DRO >C28-C36	43.7	10.0	05/21/2022	ND					
Surrogate: 1-Chlorooctane	77.8 %	66.9-136							
Surrogate: 1-Chlorooctadecane	94.1 %	59.5-142							

Sample ID: J 18 (H222129-48)

TPH 8015M		mg/kg		Analyzed By: MS					
Analyte	Result	Reporting Limit	Analyzed	Method Blank	BS	% Recovery	True Value QC	RPD	Qualifier
GRO C6-C10*	<10.0	10.0	05/21/2022	ND	200	99.8	200	0.501	
DRO >C10-C28*	53.3	10.0	05/21/2022	ND	212	106	200	2.04	
EXT DRO >C28-C36	14.5	10.0	05/21/2022	ND					
Surrogate: 1-Chlorooctane	76.6 %	66.9-136							
Surrogate: 1-Chlorooctadecane	86.1 %	59.5-142							

Cardinal Laboratories

*=Accredited Analyte

PLEASE NOTE: Liability and Damages. Cardinal's liability and client's exclusive remedy for any claim arising, whether based in contract or tort, shall be limited to the amount paid by client for analyses. All claims, including those for negligence and any other cause whatsoever shall be deemed waived unless made in writing and received by Cardinal within thirty (30) days after completion of the applicable service. In no event shall Cardinal be liable for incidental or consequential damages, including, without limitation, business interruptions, loss of use, or loss of profits incurred by client, its subsidiaries, affiliates or successors arising out of or related to the performance of the services hereunder by Cardinal, regardless of whether such claim is based upon any of the above stated reasons or otherwise. Results relate only to the samples identified above. This report shall not be reproduced except in full with written approval of Cardinal Laboratories.

Celey D. Keene, Lab Director/Quality Manager



PHONE (575) 393-2326 ° 101 E. MARLAND ° HOBBS, NM 88240

Analytical Results For:

RX-SOIL INC.
 MATTHEW LONGCRIER
 201 MAIN STREET, SUITE 1360
 FORT WORTH TX, 76102
 Fax To: NA

Received: 05/19/2022
 Reported: 05/24/2022
 Project Name: LOCO DINERO
 Project Number: LOCO DINERO M+W
 Project Location: EUNICE NM

Sampling Date: 05/18/2022
 Sampling Type: Soil
 Sampling Condition: Cool & Intact
 Sample Received By: Shalyn Rodriguez

Sample ID: K 10 (H222129-49)

TPH 8015M	mg/kg		Analyzed By: MS						
Analyte	Result	Reporting Limit	Analyzed	Method Blank	BS	% Recovery	True Value QC	RPD	Qualifier
GRO C6-C10*	<10.0	10.0	05/21/2022	ND	200	99.8	200	0.501	
DRO >C10-C28*	267	10.0	05/21/2022	ND	212	106	200	2.04	
EXT DRO >C28-C36	52.6	10.0	05/21/2022	ND					
Surrogate: 1-Chlorooctane	75.3 %	66.9-136							
Surrogate: 1-Chlorooctadecane	95.9 %	59.5-142							

Sample ID: K 11 (H222129-50)

TPH 8015M	mg/kg		Analyzed By: MS						
Analyte	Result	Reporting Limit	Analyzed	Method Blank	BS	% Recovery	True Value QC	RPD	Qualifier
GRO C6-C10*	<10.0	10.0	05/21/2022	ND	200	99.8	200	0.501	
DRO >C10-C28*	330	10.0	05/21/2022	ND	212	106	200	2.04	
EXT DRO >C28-C36	91.3	10.0	05/21/2022	ND					
Surrogate: 1-Chlorooctane	79.8 %	66.9-136							
Surrogate: 1-Chlorooctadecane	107 %	59.5-142							

Cardinal Laboratories

*=Accredited Analyte

PLEASE NOTE: Liability and Damages. Cardinal's liability and client's exclusive remedy for any claim arising, whether based in contract or tort, shall be limited to the amount paid by client for analyses. All claims, including those for negligence and any other cause whatsoever shall be deemed waived unless made in writing and received by Cardinal within thirty (30) days after completion of the applicable service. In no event shall Cardinal be liable for incidental or consequential damages, including, without limitation, business interruptions, loss of use, or loss of profits incurred by client, its subsidiaries, affiliates or successors arising out of or related to the performance of the services hereunder by Cardinal, regardless of whether such claim is based upon any of the above stated reasons or otherwise. Results relate only to the samples identified above. This report shall not be reproduced except in full with written approval of Cardinal Laboratories.

Celey D. Keene, Lab Director/Quality Manager



PHONE (575) 393-2326 ° 101 E. MARLAND ° HOBBS, NM 88240

Analytical Results For:

RX-SOIL INC.
 MATTHEW LONGCRIER
 201 MAIN STREET, SUITE 1360
 FORT WORTH TX, 76102
 Fax To: NA

Received: 05/19/2022
 Reported: 05/24/2022
 Project Name: LOCO DINERO
 Project Number: LOCO DINERO M+W
 Project Location: EUNICE NM

Sampling Date: 05/18/2022
 Sampling Type: Soil
 Sampling Condition: Cool & Intact
 Sample Received By: Shalyn Rodriguez

Sample ID: K 14 (H222129-51)

TPH 8015M		mg/kg		Analyzed By: MS					
Analyte	Result	Reporting Limit	Analyzed	Method Blank	BS	% Recovery	True Value QC	RPD	Qualifier
GRO C6-C10*	<10.0	10.0	05/21/2022	ND	200	99.8	200	0.501	
DRO >C10-C28*	137	10.0	05/21/2022	ND	212	106	200	2.04	
EXT DRO >C28-C36	40.3	10.0	05/21/2022	ND					
Surrogate: 1-Chlorooctane	76.6 %	66.9-136							
Surrogate: 1-Chlorooctadecane	92.4 %	59.5-142							

Sample ID: K 16 (H222129-52)

TPH 8015M		mg/kg		Analyzed By: MS					
Analyte	Result	Reporting Limit	Analyzed	Method Blank	BS	% Recovery	True Value QC	RPD	Qualifier
GRO C6-C10*	<10.0	10.0	05/21/2022	ND	200	99.8	200	0.501	
DRO >C10-C28*	100	10.0	05/21/2022	ND	212	106	200	2.04	
EXT DRO >C28-C36	29.1	10.0	05/21/2022	ND					
Surrogate: 1-Chlorooctane	105 %	66.9-136							
Surrogate: 1-Chlorooctadecane	121 %	59.5-142							

Cardinal Laboratories

*=Accredited Analyte

PLEASE NOTE: Liability and Damages. Cardinal's liability and client's exclusive remedy for any claim arising, whether based in contract or tort, shall be limited to the amount paid by client for analyses. All claims, including those for negligence and any other cause whatsoever shall be deemed waived unless made in writing and received by Cardinal within thirty (30) days after completion of the applicable service. In no event shall Cardinal be liable for incidental or consequential damages, including, without limitation, business interruptions, loss of use, or loss of profits incurred by client, its subsidiaries, affiliates or successors arising out of or related to the performance of the services hereunder by Cardinal, regardless of whether such claim is based upon any of the above stated reasons or otherwise. Results relate only to the samples identified above. This report shall not be reproduced except in full with written approval of Cardinal Laboratories.

Celey D. Keene, Lab Director/Quality Manager



PHONE (575) 393-2326 ° 101 E. MARLAND ° HOBBS, NM 88240

Analytical Results For:

RX-SOIL INC.
 MATTHEW LONGCRIER
 201 MAIN STREET, SUITE 1360
 FORT WORTH TX, 76102
 Fax To: NA

Received: 05/19/2022
 Reported: 05/24/2022
 Project Name: LOCO DINERO
 Project Number: LOCO DINERO M+W
 Project Location: EUNICE NM

Sampling Date: 05/18/2022
 Sampling Type: Soil
 Sampling Condition: Cool & Intact
 Sample Received By: Shalyn Rodriguez

Sample ID: L 10 (H222129-53)

TPH 8015M		mg/kg		Analyzed By: MS					
Analyte	Result	Reporting Limit	Analyzed	Method Blank	BS	% Recovery	True Value QC	RPD	Qualifier
GRO C6-C10*	<10.0	10.0	05/21/2022	ND	200	99.8	200	0.501	
DRO >C10-C28*	62.7	10.0	05/21/2022	ND	212	106	200	2.04	
EXT DRO >C28-C36	28.2	10.0	05/21/2022	ND					
Surrogate: 1-Chlorooctane	79.4 %	66.9-136							
Surrogate: 1-Chlorooctadecane	84.3 %	59.5-142							

Sample ID: L 12 (H222129-54)

TPH 8015M		mg/kg		Analyzed By: MS					
Analyte	Result	Reporting Limit	Analyzed	Method Blank	BS	% Recovery	True Value QC	RPD	Qualifier
GRO C6-C10*	<10.0	10.0	05/21/2022	ND	200	99.8	200	0.501	
DRO >C10-C28*	17.6	10.0	05/21/2022	ND	212	106	200	2.04	
EXT DRO >C28-C36	<10.0	10.0	05/21/2022	ND					
Surrogate: 1-Chlorooctane	83.4 %	66.9-136							
Surrogate: 1-Chlorooctadecane	87.5 %	59.5-142							

Cardinal Laboratories

*=Accredited Analyte

PLEASE NOTE: Liability and Damages. Cardinal's liability and client's exclusive remedy for any claim arising, whether based in contract or tort, shall be limited to the amount paid by client for analyses. All claims, including those for negligence and any other cause whatsoever shall be deemed waived unless made in writing and received by Cardinal within thirty (30) days after completion of the applicable service. In no event shall Cardinal be liable for incidental or consequential damages, including, without limitation, business interruptions, loss of use, or loss of profits incurred by client, its subsidiaries, affiliates or successors arising out of or related to the performance of the services hereunder by Cardinal, regardless of whether such claim is based upon any of the above stated reasons or otherwise. Results relate only to the samples identified above. This report shall not be reproduced except in full with written approval of Cardinal Laboratories.

Celey D. Keene, Lab Director/Quality Manager



PHONE (575) 393-2326 ° 101 E. MARLAND ° HOBBS, NM 88240

Analytical Results For:

RX-SOIL INC.
 MATTHEW LONGCRIER
 201 MAIN STREET, SUITE 1360
 FORT WORTH TX, 76102
 Fax To: NA

Received: 05/19/2022
 Reported: 05/24/2022
 Project Name: LOCO DINERO
 Project Number: LOCO DINERO M+W
 Project Location: EUNICE NM

Sampling Date: 05/18/2022
 Sampling Type: Soil
 Sampling Condition: Cool & Intact
 Sample Received By: Shalyn Rodriguez

Sample ID: L 16 (H222129-55)

TPH 8015M	mg/kg		Analyzed By: MS						
Analyte	Result	Reporting Limit	Analyzed	Method Blank	BS	% Recovery	True Value QC	RPD	Qualifier
GRO C6-C10*	<10.0	10.0	05/21/2022	ND	200	99.8	200	0.501	
DRO >C10-C28*	41.5	10.0	05/21/2022	ND	212	106	200	2.04	
EXT DRO >C28-C36	12.1	10.0	05/21/2022	ND					
Surrogate: 1-Chlorooctane	80.7 %	66.9-136							
Surrogate: 1-Chlorooctadecane	85.1 %	59.5-142							

Sample ID: L 17 (H222129-56)

TPH 8015M	mg/kg		Analyzed By: MS						
Analyte	Result	Reporting Limit	Analyzed	Method Blank	BS	% Recovery	True Value QC	RPD	Qualifier
GRO C6-C10*	<10.0	10.0	05/21/2022	ND	200	99.8	200	0.501	
DRO >C10-C28*	127	10.0	05/21/2022	ND	212	106	200	2.04	
EXT DRO >C28-C36	32.1	10.0	05/21/2022	ND					
Surrogate: 1-Chlorooctane	85.0 %	66.9-136							
Surrogate: 1-Chlorooctadecane	98.8 %	59.5-142							

Cardinal Laboratories

*=Accredited Analyte

PLEASE NOTE: Liability and Damages. Cardinal's liability and client's exclusive remedy for any claim arising, whether based in contract or tort, shall be limited to the amount paid by client for analyses. All claims, including those for negligence and any other cause whatsoever shall be deemed waived unless made in writing and received by Cardinal within thirty (30) days after completion of the applicable service. In no event shall Cardinal be liable for incidental or consequential damages, including, without limitation, business interruptions, loss of use, or loss of profits incurred by client, its subsidiaries, affiliates or successors arising out of or related to the performance of the services hereunder by Cardinal, regardless of whether such claim is based upon any of the above stated reasons or otherwise. Results relate only to the samples identified above. This report shall not be reproduced except in full with written approval of Cardinal Laboratories.

Celey D. Keene, Lab Director/Quality Manager



PHONE (575) 393-2326 ° 101 E. MARLAND ° HOBBS, NM 88240

Analytical Results For:

RX-SOIL INC.
 MATTHEW LONGCRIER
 201 MAIN STREET, SUITE 1360
 FORT WORTH TX, 76102
 Fax To: NA

Received: 05/19/2022
 Reported: 05/24/2022
 Project Name: LOCO DINERO
 Project Number: LOCO DINERO M+W
 Project Location: EUNICE NM

Sampling Date: 05/18/2022
 Sampling Type: Soil
 Sampling Condition: Cool & Intact
 Sample Received By: Shalyn Rodriguez

Sample ID: L 18 (H222129-57)

TPH 8015M	mg/kg		Analyzed By: MS						
Analyte	Result	Reporting Limit	Analyzed	Method Blank	BS	% Recovery	True Value QC	RPD	Qualifier
GRO C6-C10*	<10.0	10.0	05/21/2022	ND	200	99.8	200	0.501	
DRO >C10-C28*	132	10.0	05/21/2022	ND	212	106	200	2.04	
EXT DRO >C28-C36	60.1	10.0	05/21/2022	ND					
Surrogate: 1-Chlorooctane	78.2 %	66.9-136							
Surrogate: 1-Chlorooctadecane	93.7 %	59.5-142							

Sample ID: M 14 (H222129-58)

TPH 8015M	mg/kg		Analyzed By: MS						
Analyte	Result	Reporting Limit	Analyzed	Method Blank	BS	% Recovery	True Value QC	RPD	Qualifier
GRO C6-C10*	<10.0	10.0	05/21/2022	ND	200	99.8	200	0.501	
DRO >C10-C28*	164	10.0	05/21/2022	ND	212	106	200	2.04	
EXT DRO >C28-C36	53.7	10.0	05/21/2022	ND					
Surrogate: 1-Chlorooctane	78.2 %	66.9-136							
Surrogate: 1-Chlorooctadecane	96.2 %	59.5-142							

Cardinal Laboratories

*=Accredited Analyte

PLEASE NOTE: Liability and Damages. Cardinal's liability and client's exclusive remedy for any claim arising, whether based in contract or tort, shall be limited to the amount paid by client for analyses. All claims, including those for negligence and any other cause whatsoever shall be deemed waived unless made in writing and received by Cardinal within thirty (30) days after completion of the applicable service. In no event shall Cardinal be liable for incidental or consequential damages, including, without limitation, business interruptions, loss of use, or loss of profits incurred by client, its subsidiaries, affiliates or successors arising out of or related to the performance of the services hereunder by Cardinal, regardless of whether such claim is based upon any of the above stated reasons or otherwise. Results relate only to the samples identified above. This report shall not be reproduced except in full with written approval of Cardinal Laboratories.

Celey D. Keene, Lab Director/Quality Manager



PHONE (575) 393-2326 ° 101 E. MARLAND ° HOBBS, NM 88240

Analytical Results For:

RX-SOIL INC.
 MATTHEW LONGCRIER
 201 MAIN STREET, SUITE 1360
 FORT WORTH TX, 76102
 Fax To: NA

Received: 05/19/2022
 Reported: 05/24/2022
 Project Name: LOCO DINERO
 Project Number: LOCO DINERO M+W
 Project Location: EUNICE NM

Sampling Date: 05/18/2022
 Sampling Type: Soil
 Sampling Condition: Cool & Intact
 Sample Received By: Shalyn Rodriguez

Sample ID: M 15 (H222129-59)

TPH 8015M	mg/kg		Analyzed By: MS						
Analyte	Result	Reporting Limit	Analyzed	Method Blank	BS	% Recovery	True Value QC	RPD	Qualifier
GRO C6-C10*	<10.0	10.0	05/21/2022	ND	200	99.8	200	0.501	
DRO >C10-C28*	89.5	10.0	05/21/2022	ND	212	106	200	2.04	
EXT DRO >C28-C36	15.7	10.0	05/21/2022	ND					
Surrogate: 1-Chlorooctane	73.0 %	66.9-136							
Surrogate: 1-Chlorooctadecane	84.5 %	59.5-142							

Sample ID: M 16 (H222129-60)

TPH 8015M	mg/kg		Analyzed By: MS						
Analyte	Result	Reporting Limit	Analyzed	Method Blank	BS	% Recovery	True Value QC	RPD	Qualifier
GRO C6-C10*	<10.0	10.0	05/21/2022	ND	200	99.8	200	0.501	
DRO >C10-C28*	16.9	10.0	05/21/2022	ND	212	106	200	2.04	
EXT DRO >C28-C36	<10.0	10.0	05/21/2022	ND					
<hr/>									
Surrogate: 1-Chlorooctane	78.9 %	66.9-136							
Surrogate: 1-Chlorooctadecane	81.1 %	59.5-142							

Cardinal Laboratories

*=Accredited Analyte

PLEASE NOTE: Liability and Damages. Cardinal's liability and client's exclusive remedy for any claim arising, whether based in contract or tort, shall be limited to the amount paid by client for analyses. All claims, including those for negligence and any other cause whatsoever shall be deemed waived unless made in writing and received by Cardinal within thirty (30) days after completion of the applicable service. In no event shall Cardinal be liable for incidental or consequential damages, including, without limitation, business interruptions, loss of use, or loss of profits incurred by client, its subsidiaries, affiliates or successors arising out of or related to the performance of the services hereunder by Cardinal, regardless of whether such claim is based upon any of the above stated reasons or otherwise. Results relate only to the samples identified above. This report shall not be reproduced except in full with written approval of Cardinal Laboratories.

Celey D. Keene, Lab Director/Quality Manager



PHONE (575) 393-2326 ° 101 E. MARLAND ° HOBBS, NM 88240

Analytical Results For:

RX-SOIL INC.
 MATTHEW LONGCRIER
 201 MAIN STREET, SUITE 1360
 FORT WORTH TX, 76102
 Fax To: NA

Received: 05/19/2022
 Reported: 05/24/2022
 Project Name: LOCO DINERO
 Project Number: LOCO DINERO M+W
 Project Location: EUNICE NM

Sampling Date: 05/18/2022
 Sampling Type: Soil
 Sampling Condition: Cool & Intact
 Sample Received By: Shalyn Rodriguez

Sample ID: M 17 (H222129-61)

TPH 8015M	mg/kg		Analyzed By: MS						
Analyte	Result	Reporting Limit	Analyzed	Method Blank	BS	% Recovery	True Value QC	RPD	Qualifier
GRO C6-C10*	<10.0	10.0	05/21/2022	ND	200	99.8	200	0.501	
DRO >C10-C28*	21.8	10.0	05/21/2022	ND	212	106	200	2.04	
EXT DRO >C28-C36	<10.0	10.0	05/21/2022	ND					
<hr/>									
Surrogate: 1-Chlorooctane	80.1 %	66.9-136							
Surrogate: 1-Chlorooctadecane	90.0 %	59.5-142							

Sample ID: N 14 (H222129-62)

TPH 8015M	mg/kg		Analyzed By: MS						
Analyte	Result	Reporting Limit	Analyzed	Method Blank	BS	% Recovery	True Value QC	RPD	Qualifier
GRO C6-C10*	<10.0	10.0	05/23/2022	ND	224	112	200	11.1	
DRO >C10-C28*	63.6	10.0	05/23/2022	ND	195	97.5	200	16.1	
EXT DRO >C28-C36	33.2	10.0	05/23/2022	ND					
Surrogate: 1-Chlorooctane	70.3 %	66.9-136							
Surrogate: 1-Chlorooctadecane	73.2 %	59.5-142							

Cardinal Laboratories

*=Accredited Analyte

PLEASE NOTE: Liability and Damages. Cardinal's liability and client's exclusive remedy for any claim arising, whether based in contract or tort, shall be limited to the amount paid by client for analyses. All claims, including those for negligence and any other cause whatsoever shall be deemed waived unless made in writing and received by Cardinal within thirty (30) days after completion of the applicable service. In no event shall Cardinal be liable for incidental or consequential damages, including, without limitation, business interruptions, loss of use, or loss of profits incurred by client, its subsidiaries, affiliates or successors arising out of or related to the performance of the services hereunder by Cardinal, regardless of whether such claim is based upon any of the above stated reasons or otherwise. Results relate only to the samples identified above. This report shall not be reproduced except in full with written approval of Cardinal Laboratories.

Celey D. Keene, Lab Director/Quality Manager



PHONE (575) 393-2326 ° 101 E. MARLAND ° HOBBS, NM 88240

Analytical Results For:

RX-SOIL INC.
 MATTHEW LONGCRIER
 201 MAIN STREET, SUITE 1360
 FORT WORTH TX, 76102
 Fax To: NA

Received: 05/19/2022
 Reported: 05/24/2022
 Project Name: LOCO DINERO
 Project Number: LOCO DINERO M+W
 Project Location: EUNICE NM

Sampling Date: 05/18/2022
 Sampling Type: Soil
 Sampling Condition: Cool & Intact
 Sample Received By: Shalyn Rodriguez

Sample ID: N 15 (H222129-63)

TPH 8015M		mg/kg		Analyzed By: MS					
Analyte	Result	Reporting Limit	Analyzed	Method Blank	BS	% Recovery	True Value QC	RPD	Qualifier
GRO C6-C10*	<10.0	10.0	05/23/2022	ND	224	112	200	11.1	
DRO >C10-C28*	23.4	10.0	05/23/2022	ND	195	97.5	200	16.1	
EXT DRO >C28-C36	17.8	10.0	05/23/2022	ND					
Surrogate: 1-Chlorooctane	67.7 %	66.9-136							
Surrogate: 1-Chlorooctadecane	66.5 %	59.5-142							

Cardinal Laboratories

*=Accredited Analyte

PLEASE NOTE: Liability and Damages. Cardinal's liability and client's exclusive remedy for any claim arising, whether based in contract or tort, shall be limited to the amount paid by client for analyses. All claims, including those for negligence and any other cause whatsoever shall be deemed waived unless made in writing and received by Cardinal within thirty (30) days after completion of the applicable service. In no event shall Cardinal be liable for incidental or consequential damages, including, without limitation, business interruptions, loss of use, or loss of profits incurred by client, its subsidiaries, affiliates or successors arising out of or related to the performance of the services hereunder by Cardinal, regardless of whether such claim is based upon any of the above stated reasons or otherwise. Results relate only to the samples identified above. This report shall not be reproduced except in full with written approval of Cardinal Laboratories.

Celey D. Keene, Lab Director/Quality Manager



PHONE (575) 393-2326 ° 101 E. MARLAND ° HOBBS, NM 88240

Analytical Results For:

RX-SOIL INC.
MATTHEW LONGCRIER
201 MAIN STREET, SUITE 1360
FORT WORTH TX, 76102
Fax To: NA

Received: 05/19/2022
Reported: 05/24/2022
Project Name: LOCO DINERO
Project Number: LOCO DINERO M+W
Project Location: EUNICE NM

Sampling Date: 05/18/2022
Sampling Type: Soil
Sampling Condition: Cool & Intact
Sample Received By: Shalyn Rodriguez

Sample ID: F 17 (H222129-64)

BTEx 8021B		mg/kg		Analyzed By: MS\						
Analyte	Result	Reporting Limit	Analyzed	Method Blank	BS	% Recovery	True Value QC	RPD	Qualifier	
Benzene*	<0.050	0.050	05/21/2022	ND	2.01	101	2.00	12.8		
Toluene*	<0.050	0.050	05/21/2022	ND	1.97	98.4	2.00	12.8		
Ethylbenzene*	<0.050	0.050	05/21/2022	ND	1.94	97.0	2.00	11.9		
Total Xylenes*	<0.150	0.150	05/21/2022	ND	6.00	99.9	6.00	11.8		
Total BTEx	<0.300	0.300	05/21/2022	ND						

Surrogate: 4-Bromofluorobenzene (PID) 102 % 69.9-140

Chloride, SM4500Cl-B		mg/kg		Analyzed By: GM						
Analyte	Result	Reporting Limit	Analyzed	Method Blank	BS	% Recovery	True Value QC	RPD	Qualifier	
Chloride	96.0	16.0	05/21/2022	ND	416	104	400	3.77		

TPH 8015M		mg/kg		Analyzed By: MS					
Analyte	Result	Reporting Limit	Analyzed	Method Blank	BS	% Recovery	True Value QC	RPD	Qualifier
GRO C6-C10*	<10.0	10.0	05/23/2022	ND	224	112	200	11.1	
DRO >C10-C28*	375	10.0	05/23/2022	ND	195	97.5	200	16.1	
EXT DRO >C28-C36	112	10.0	05/23/2022	ND					

Surrogate: 1-Chlorooctane 80.3 % 66.9-136

Surrogate: 1-Chlorooctadecane 113 % 59.5-142

Cardinal Laboratories

*=Accredited Analyte

PLEASE NOTE: Liability and Damages. Cardinal's liability and client's exclusive remedy for any claim arising, whether based in contract or tort, shall be limited to the amount paid by client for analyses. All claims, including those for negligence and any other cause whatsoever shall be deemed waived unless made in writing and received by Cardinal within thirty (30) days after completion of the applicable service. In no event shall Cardinal be liable for incidental or consequential damages, including, without limitation, business interruptions, loss of use, or loss of profits incurred by client, its subsidiaries, affiliates or successors arising out of or related to the performance of the services hereunder by Cardinal, regardless of whether such claim is based upon any of the above stated reasons or otherwise. Results relate only to the samples identified above. This report shall not be reproduced except in full with written approval of Cardinal Laboratories.

Celey D. Keene, Lab Director/Quality Manager



PHONE (575) 393-2326 ° 101 E. MARLAND ° HOBBS, NM 88240

Analytical Results For:

RX-SOIL INC.
 MATTHEW LONGCRIER
 201 MAIN STREET, SUITE 1360
 FORT WORTH TX, 76102
 Fax To: NA

Received: 05/19/2022
 Reported: 05/24/2022
 Project Name: LOCO DINERO
 Project Number: LOCO DINERO M+W
 Project Location: EUNICE NM

Sampling Date: 05/18/2022
 Sampling Type: Soil
 Sampling Condition: Cool & Intact
 Sample Received By: Shalyn Rodriguez

Sample ID: G 18 (H222129-65)

BTEx 8021B		mg/kg		Analyzed By: MS\					
Analyte	Result	Reporting Limit	Analyzed	Method Blank	BS	% Recovery	True Value QC	RPD	Qualifier
Benzene*	<0.050	0.050	05/21/2022	ND	2.01	101	2.00	12.8	
Toluene*	<0.050	0.050	05/21/2022	ND	1.97	98.4	2.00	12.8	
Ethylbenzene*	<0.050	0.050	05/21/2022	ND	1.94	97.0	2.00	11.9	
Total Xylenes*	<0.150	0.150	05/21/2022	ND	6.00	99.9	6.00	11.8	
Total BTEx	<0.300	0.300	05/21/2022	ND					

Surrogate: 4-Bromofluorobenzene (PID) 101 % 69.9-140

Chloride, SM4500CI-B		mg/kg		Analyzed By: GM					
Analyte	Result	Reporting Limit	Analyzed	Method Blank	BS	% Recovery	True Value QC	RPD	Qualifier
Chloride	80.0	16.0	05/21/2022	ND	416	104	400	3.77	

TPH 8015M		mg/kg		Analyzed By: MS					
Analyte	Result	Reporting Limit	Analyzed	Method Blank	BS	% Recovery	True Value QC	RPD	Qualifier
GRO C6-C10*	<10.0	10.0	05/23/2022	ND	224	112	200	11.1	
DRO >C10-C28*	138	10.0	05/23/2022	ND	195	97.5	200	16.1	
EXT DRO >C28-C36	51.5	10.0	05/23/2022	ND					

Surrogate: 1-Chlorooctane 85.1 % 66.9-136

Surrogate: 1-Chlorooctadecane 95.2 % 59.5-142

Cardinal Laboratories

*=Accredited Analyte

PLEASE NOTE: Liability and Damages. Cardinal's liability and client's exclusive remedy for any claim arising, whether based in contract or tort, shall be limited to the amount paid by client for analyses. All claims, including those for negligence and any other cause whatsoever shall be deemed waived unless made in writing and received by Cardinal within thirty (30) days after completion of the applicable service. In no event shall Cardinal be liable for incidental or consequential damages, including, without limitation, business interruptions, loss of use, or loss of profits incurred by client, its subsidiaries, affiliates or successors arising out of or related to the performance of the services hereunder by Cardinal, regardless of whether such claim is based upon any of the above stated reasons or otherwise. Results relate only to the samples identified above. This report shall not be reproduced except in full with written approval of Cardinal Laboratories.

Celey D. Keene, Lab Director/Quality Manager



PHONE (575) 393-2326 ° 101 E. MARLAND ° HOBBS, NM 88240

Analytical Results For:

RX-SOIL INC.
 MATTHEW LONGCRIER
 201 MAIN STREET, SUITE 1360
 FORT WORTH TX, 76102
 Fax To: NA

Received: 05/19/2022
 Reported: 05/24/2022
 Project Name: LOCO DINERO
 Project Number: LOCO DINERO M+W
 Project Location: EUNICE NM

Sampling Date: 05/18/2022
 Sampling Type: Soil
 Sampling Condition: Cool & Intact
 Sample Received By: Shalyn Rodriguez

Sample ID: H 1 (H222129-66)

BTEx 8021B		mg/kg		Analyzed By: MS\						
Analyte	Result	Reporting Limit	Analyzed	Method Blank	BS	% Recovery	True Value QC	RPD	Qualifier	
Benzene*	<0.050	0.050	05/21/2022	ND	2.01	101	2.00	12.8		
Toluene*	<0.050	0.050	05/21/2022	ND	1.97	98.4	2.00	12.8		
Ethylbenzene*	<0.050	0.050	05/21/2022	ND	1.94	97.0	2.00	11.9		
Total Xylenes*	<0.150	0.150	05/21/2022	ND	6.00	99.9	6.00	11.8		
Total BTEx	<0.300	0.300	05/21/2022	ND						

Surrogate: 4-Bromofluorobenzene (PID) 101 % 69.9-140

Chloride, SM4500Cl-B		mg/kg		Analyzed By: GM						
Analyte	Result	Reporting Limit	Analyzed	Method Blank	BS	% Recovery	True Value QC	RPD	Qualifier	
Chloride	64.0	16.0	05/21/2022	ND	416	104	400	3.77		

TPH 8015M		mg/kg		Analyzed By: MS					
Analyte	Result	Reporting Limit	Analyzed	Method Blank	BS	% Recovery	True Value QC	RPD	Qualifier
GRO C6-C10*	<10.0	10.0	05/23/2022	ND	224	112	200	11.1	
DRO >C10-C28*	44.4	10.0	05/23/2022	ND	195	97.5	200	16.1	
EXT DRO >C28-C36	10.7	10.0	05/23/2022	ND					

Surrogate: 1-Chlorooctane 71.6 % 66.9-136

Surrogate: 1-Chlorooctadecane 67.2 % 59.5-142

Cardinal Laboratories

*=Accredited Analyte

PLEASE NOTE: Liability and Damages. Cardinal's liability and client's exclusive remedy for any claim arising, whether based in contract or tort, shall be limited to the amount paid by client for analyses. All claims, including those for negligence and any other cause whatsoever shall be deemed waived unless made in writing and received by Cardinal within thirty (30) days after completion of the applicable service. In no event shall Cardinal be liable for incidental or consequential damages, including, without limitation, business interruptions, loss of use, or loss of profits incurred by client, its subsidiaries, affiliates or successors arising out of or related to the performance of the services hereunder by Cardinal, regardless of whether such claim is based upon any of the above stated reasons or otherwise. Results relate only to the samples identified above. This report shall not be reproduced except in full with written approval of Cardinal Laboratories.

Celey D. Keene, Lab Director/Quality Manager



PHONE (575) 393-2326 ° 101 E. MARLAND ° HOBBS, NM 88240

Analytical Results For:

RX-SOIL INC.
 MATTHEW LONGCRIER
 201 MAIN STREET, SUITE 1360
 FORT WORTH TX, 76102
 Fax To: NA

Received: 05/19/2022
 Reported: 05/24/2022
 Project Name: LOCO DINERO
 Project Number: LOCO DINERO M+W
 Project Location: EUNICE NM

Sampling Date: 05/18/2022
 Sampling Type: Soil
 Sampling Condition: Cool & Intact
 Sample Received By: Shalyn Rodriguez

Sample ID: H 18 (H222129-67)

BTEx 8021B		mg/kg		Analyzed By: MS\					
Analyte	Result	Reporting Limit	Analyzed	Method Blank	BS	% Recovery	True Value QC	RPD	Qualifier
Benzene*	<0.050	0.050	05/21/2022	ND	2.01	101	2.00	12.8	
Toluene*	<0.050	0.050	05/21/2022	ND	1.97	98.4	2.00	12.8	
Ethylbenzene*	<0.050	0.050	05/21/2022	ND	1.94	97.0	2.00	11.9	
Total Xylenes*	<0.150	0.150	05/21/2022	ND	6.00	99.9	6.00	11.8	
Total BTEx	<0.300	0.300	05/21/2022	ND					

Surrogate: 4-Bromofluorobenzene (PID) 102 % 69.9-140

Chloride, SM4500CI-B		mg/kg		Analyzed By: GM						
Analyte	Result	Reporting Limit	Analyzed	Method Blank	BS	% Recovery	True Value QC	RPD	Qualifier	
Chloride	64.0	16.0	05/21/2022	ND	416	104	400	3.77		

TPH 8015M		mg/kg		Analyzed By: MS					
Analyte	Result	Reporting Limit	Analyzed	Method Blank	BS	% Recovery	True Value QC	RPD	Qualifier
GRO C6-C10*	<10.0	10.0	05/23/2022	ND	224	112	200	11.1	
DRO >C10-C28*	215	10.0	05/23/2022	ND	195	97.5	200	16.1	
EXT DRO >C28-C36	85.8	10.0	05/23/2022	ND					

Surrogate: 1-Chlorooctane 75.5 % 66.9-136

Surrogate: 1-Chlorooctadecane 96.4 % 59.5-142

Cardinal Laboratories

*=Accredited Analyte

PLEASE NOTE: Liability and Damages. Cardinal's liability and client's exclusive remedy for any claim arising, whether based in contract or tort, shall be limited to the amount paid by client for analyses. All claims, including those for negligence and any other cause whatsoever shall be deemed waived unless made in writing and received by Cardinal within thirty (30) days after completion of the applicable service. In no event shall Cardinal be liable for incidental or consequential damages, including, without limitation, business interruptions, loss of use, or loss of profits incurred by client, its subsidiaries, affiliates or successors arising out of or related to the performance of the services hereunder by Cardinal, regardless of whether such claim is based upon any of the above stated reasons or otherwise. Results relate only to the samples identified above. This report shall not be reproduced except in full with written approval of Cardinal Laboratories.

Celey D. Keene, Lab Director/Quality Manager



PHONE (575) 393-2326 ° 101 E. MARLAND ° HOBBS, NM 88240

Analytical Results For:

RX-SOIL INC.
 MATTHEW LONGCRIER
 201 MAIN STREET, SUITE 1360
 FORT WORTH TX, 76102
 Fax To: NA

Received: 05/19/2022
 Reported: 05/24/2022
 Project Name: LOCO DINERO
 Project Number: LOCO DINERO M+W
 Project Location: EUNICE NM

Sampling Date: 05/18/2022
 Sampling Type: Soil
 Sampling Condition: Cool & Intact
 Sample Received By: Shalyn Rodriguez

Sample ID: H 19 (H222129-68)

BTEx 8021B		mg/kg		Analyzed By: MS\					
Analyte	Result	Reporting Limit	Analyzed	Method Blank	BS	% Recovery	True Value QC	RPD	Qualifier
Benzene*	<0.050	0.050	05/21/2022	ND	2.01	101	2.00	12.8	
Toluene*	<0.050	0.050	05/21/2022	ND	1.97	98.4	2.00	12.8	
Ethylbenzene*	<0.050	0.050	05/21/2022	ND	1.94	97.0	2.00	11.9	
Total Xylenes*	<0.150	0.150	05/21/2022	ND	6.00	99.9	6.00	11.8	
Total BTEx	<0.300	0.300	05/21/2022	ND					

Surrogate: 4-Bromofluorobenzene (PID) 102 % 69.9-140

Chloride, SM4500CI-B		mg/kg		Analyzed By: GM						
Analyte	Result	Reporting Limit	Analyzed	Method Blank	BS	% Recovery	True Value QC	RPD	Qualifier	
Chloride	112	16.0	05/21/2022	ND	416	104	400	3.77		

TPH 8015M		mg/kg		Analyzed By: MS					
Analyte	Result	Reporting Limit	Analyzed	Method Blank	BS	% Recovery	True Value QC	RPD	Qualifier
GRO C6-C10*	<10.0	10.0	05/23/2022	ND	224	112	200	11.1	
DRO >C10-C28*	188	10.0	05/23/2022	ND	195	97.5	200	16.1	
EXT DRO >C28-C36	57.3	10.0	05/23/2022	ND					

Surrogate: 1-Chlorooctane 71.5 % 66.9-136

Surrogate: 1-Chlorooctadecane 87.2 % 59.5-142

Cardinal Laboratories

*=Accredited Analyte

PLEASE NOTE: Liability and Damages. Cardinal's liability and client's exclusive remedy for any claim arising, whether based in contract or tort, shall be limited to the amount paid by client for analyses. All claims, including those for negligence and any other cause whatsoever shall be deemed waived unless made in writing and received by Cardinal within thirty (30) days after completion of the applicable service. In no event shall Cardinal be liable for incidental or consequential damages, including, without limitation, business interruptions, loss of use, or loss of profits incurred by client, its subsidiaries, affiliates or successors arising out of or related to the performance of the services hereunder by Cardinal, regardless of whether such claim is based upon any of the above stated reasons or otherwise. Results relate only to the samples identified above. This report shall not be reproduced except in full with written approval of Cardinal Laboratories.

Celey D. Keene, Lab Director/Quality Manager



PHONE (575) 393-2326 ° 101 E. MARLAND ° HOBBS, NM 88240

Analytical Results For:

RX-SOIL INC.
 MATTHEW LONGCRIER
 201 MAIN STREET, SUITE 1360
 FORT WORTH TX, 76102
 Fax To: NA

Received: 05/19/2022
 Reported: 05/24/2022
 Project Name: LOCO DINERO
 Project Number: LOCO DINERO M+W
 Project Location: EUNICE NM

Sampling Date: 05/18/2022
 Sampling Type: Soil
 Sampling Condition: Cool & Intact
 Sample Received By: Shalyn Rodriguez

Sample ID: I 2 (H222129-69)

BTEx 8021B		mg/kg		Analyzed By: MS\					
Analyte	Result	Reporting Limit	Analyzed	Method Blank	BS	% Recovery	True Value QC	RPD	Qualifier
Benzene*	<0.050	0.050	05/21/2022	ND	2.01	101	2.00	12.8	
Toluene*	<0.050	0.050	05/21/2022	ND	1.97	98.4	2.00	12.8	
Ethylbenzene*	<0.050	0.050	05/21/2022	ND	1.94	97.0	2.00	11.9	
Total Xylenes*	<0.150	0.150	05/21/2022	ND	6.00	99.9	6.00	11.8	
Total BTEx	<0.300	0.300	05/21/2022	ND					

Surrogate: 4-Bromofluorobenzene (PID) 101 % 69.9-140

Chloride, SM4500CI-B		mg/kg		Analyzed By: GM						
Analyte	Result	Reporting Limit	Analyzed	Method Blank	BS	% Recovery	True Value QC	RPD	Qualifier	
Chloride	48.0	16.0	05/21/2022	ND	416	104	400	3.77		

TPH 8015M		mg/kg		Analyzed By: MS					
Analyte	Result	Reporting Limit	Analyzed	Method Blank	BS	% Recovery	True Value QC	RPD	Qualifier
GRO C6-C10*	<10.0	10.0	05/23/2022	ND	224	112	200	11.1	
DRO >C10-C28*	45.9	10.0	05/23/2022	ND	195	97.5	200	16.1	
EXT DRO >C28-C36	15.7	10.0	05/23/2022	ND					

Surrogate: 1-Chlorooctane 77.4 % 66.9-136

Surrogate: 1-Chlorooctadecane 75.0 % 59.5-142

Cardinal Laboratories

*=Accredited Analyte

PLEASE NOTE: Liability and Damages. Cardinal's liability and client's exclusive remedy for any claim arising, whether based in contract or tort, shall be limited to the amount paid by client for analyses. All claims, including those for negligence and any other cause whatsoever shall be deemed waived unless made in writing and received by Cardinal within thirty (30) days after completion of the applicable service. In no event shall Cardinal be liable for incidental or consequential damages, including, without limitation, business interruptions, loss of use, or loss of profits incurred by client, its subsidiaries, affiliates or successors arising out of or related to the performance of the services hereunder by Cardinal, regardless of whether such claim is based upon any of the above stated reasons or otherwise. Results relate only to the samples identified above. This report shall not be reproduced except in full with written approval of Cardinal Laboratories.

Celey D. Keene, Lab Director/Quality Manager



PHONE (575) 393-2326 ° 101 E. MARLAND ° HOBBS, NM 88240

Analytical Results For:

RX-SOIL INC.
 MATTHEW LONGCRIER
 201 MAIN STREET, SUITE 1360
 FORT WORTH TX, 76102
 Fax To: NA

Received: 05/19/2022
 Reported: 05/24/2022
 Project Name: LOCO DINERO
 Project Number: LOCO DINERO M+W
 Project Location: EUNICE NM

Sampling Date: 05/18/2022
 Sampling Type: Soil
 Sampling Condition: Cool & Intact
 Sample Received By: Shalyn Rodriguez

Sample ID: I 3 (H222129-70)

BTEX 8021B		mg/kg		Analyzed By: JH					
Analyte	Result	Reporting Limit	Analyzed	Method Blank	BS	% Recovery	True Value QC	RPD	Qualifier
Benzene*	<0.050	0.050	05/20/2022	ND	2.04	102	2.00	6.58	
Toluene*	<0.050	0.050	05/20/2022	ND	2.10	105	2.00	6.95	
Ethylbenzene*	<0.050	0.050	05/20/2022	ND	2.09	105	2.00	7.07	
Total Xylenes*	<0.150	0.150	05/20/2022	ND	6.33	106	6.00	8.26	
Total BTEX	<0.300	0.300	05/20/2022	ND					

Surrogate: 4-Bromofluorobenzene (PID) 102 % 69.9-140

Chloride, SM4500Cl-B		mg/kg		Analyzed By: GM					
Analyte	Result	Reporting Limit	Analyzed	Method Blank	BS	% Recovery	True Value QC	RPD	Qualifier
Chloride	32.0	16.0	05/21/2022	ND	416	104	400	3.77	

TPH 8015M		mg/kg		Analyzed By: MS					
Analyte	Result	Reporting Limit	Analyzed	Method Blank	BS	% Recovery	True Value QC	RPD	Qualifier
GRO C6-C10*	<10.0	10.0	05/23/2022	ND	224	112	200	11.1	
DRO >C10-C28*	19.1	10.0	05/23/2022	ND	195	97.5	200	16.1	
EXT DRO >C28-C36	<10.0	10.0	05/23/2022	ND					

Surrogate: 1-Chlorooctane 69.0 % 66.9-136

Surrogate: 1-Chlorooctadecane 64.8 % 59.5-142

Cardinal Laboratories

*=Accredited Analyte

PLEASE NOTE: Liability and Damages. Cardinal's liability and client's exclusive remedy for any claim arising, whether based in contract or tort, shall be limited to the amount paid by client for analyses. All claims, including those for negligence and any other cause whatsoever shall be deemed waived unless made in writing and received by Cardinal within thirty (30) days after completion of the applicable service. In no event shall Cardinal be liable for incidental or consequential damages, including, without limitation, business interruptions, loss of use, or loss of profits incurred by client, its subsidiaries, affiliates or successors arising out of or related to the performance of the services hereunder by Cardinal, regardless of whether such claim is based upon any of the above stated reasons or otherwise. Results relate only to the samples identified above. This report shall not be reproduced except in full with written approval of Cardinal Laboratories.

Celey D. Keene, Lab Director/Quality Manager



PHONE (575) 393-2326 ° 101 E. MARLAND ° HOBBS, NM 88240

Analytical Results For:

RX-SOIL INC.
 MATTHEW LONGCRIER
 201 MAIN STREET, SUITE 1360
 FORT WORTH TX, 76102
 Fax To: NA

Received: 05/19/2022
 Reported: 05/24/2022
 Project Name: LOCO DINERO
 Project Number: LOCO DINERO M+W
 Project Location: EUNICE NM

Sampling Date: 05/18/2022
 Sampling Type: Soil
 Sampling Condition: Cool & Intact
 Sample Received By: Shalyn Rodriguez

Sample ID: I 4 (H222129-71)

BTEx 8021B		mg/kg		Analyzed By: JH						
Analyte	Result	Reporting Limit	Analyzed	Method Blank	BS	% Recovery	True Value QC	RPD	Qualifier	
Benzene*	<0.050	0.050	05/20/2022	ND	2.04	102	2.00	6.58		
Toluene*	<0.050	0.050	05/20/2022	ND	2.10	105	2.00	6.95		
Ethylbenzene*	<0.050	0.050	05/20/2022	ND	2.09	105	2.00	7.07		
Total Xylenes*	<0.150	0.150	05/20/2022	ND	6.33	106	6.00	8.26		
Total BTEx	<0.300	0.300	05/20/2022	ND						

Surrogate: 4-Bromofluorobenzene (PID) 105 % 69.9-140

Chloride, SM4500CI-B		mg/kg		Analyzed By: GM					
Analyte	Result	Reporting Limit	Analyzed	Method Blank	BS	% Recovery	True Value QC	RPD	Qualifier
Chloride	96.0	16.0	05/21/2022	ND	416	104	400	3.77	

TPH 8015M		mg/kg		Analyzed By: MS					
Analyte	Result	Reporting Limit	Analyzed	Method Blank	BS	% Recovery	True Value QC	RPD	Qualifier
GRO C6-C10*	<10.0	10.0	05/24/2022	ND	224	112	200	11.1	
DRO >C10-C28*	171	10.0	05/24/2022	ND	195	97.5	200	16.1	
EXT DRO >C28-C36	51.8	10.0	05/24/2022	ND					

Surrogate: 1-Chlorooctane 120 % 66.9-136

Surrogate: 1-Chlorooctadecane 130 % 59.5-142

Cardinal Laboratories

*=Accredited Analyte

PLEASE NOTE: Liability and Damages. Cardinal's liability and client's exclusive remedy for any claim arising, whether based in contract or tort, shall be limited to the amount paid by client for analyses. All claims, including those for negligence and any other cause whatsoever shall be deemed waived unless made in writing and received by Cardinal within thirty (30) days after completion of the applicable service. In no event shall Cardinal be liable for incidental or consequential damages, including, without limitation, business interruptions, loss of use, or loss of profits incurred by client, its subsidiaries, affiliates or successors arising out of or related to the performance of the services hereunder by Cardinal, regardless of whether such claim is based upon any of the above stated reasons or otherwise. Results relate only to the samples identified above. This report shall not be reproduced except in full with written approval of Cardinal Laboratories.

Celey D. Keene, Lab Director/Quality Manager



PHONE (575) 393-2326 ° 101 E. MARLAND ° HOBBS, NM 88240

Analytical Results For:

RX-SOIL INC.
 MATTHEW LONGCRIER
 201 MAIN STREET, SUITE 1360
 FORT WORTH TX, 76102
 Fax To: NA

Received: 05/19/2022
 Reported: 05/24/2022
 Project Name: LOCO DINERO
 Project Number: LOCO DINERO M+W
 Project Location: EUNICE NM

Sampling Date: 05/18/2022
 Sampling Type: Soil
 Sampling Condition: Cool & Intact
 Sample Received By: Shalyn Rodriguez

Sample ID: I 19 (H222129-72)

BTEx 8021B		mg/kg		Analyzed By: JH					
Analyte	Result	Reporting Limit	Analyzed	Method Blank	BS	% Recovery	True Value QC	RPD	Qualifier
Benzene*	<0.050	0.050	05/20/2022	ND	2.04	102	2.00	6.58	
Toluene*	<0.050	0.050	05/20/2022	ND	2.10	105	2.00	6.95	
Ethylbenzene*	<0.050	0.050	05/20/2022	ND	2.09	105	2.00	7.07	
Total Xylenes*	<0.150	0.150	05/20/2022	ND	6.33	106	6.00	8.26	
Total BTEx	<0.300	0.300	05/20/2022	ND					

Surrogate: 4-Bromofluorobenzene (PID) 102 % 69.9-140

Chloride, SM4500Cl-B		mg/kg		Analyzed By: GM						
Analyte	Result	Reporting Limit	Analyzed	Method Blank	BS	% Recovery	True Value QC	RPD	Qualifier	
Chloride	80.0	16.0	05/21/2022	ND	416	104	400	3.77		

TPH 8015M		mg/kg		Analyzed By: MS					
Analyte	Result	Reporting Limit	Analyzed	Method Blank	BS	% Recovery	True Value QC	RPD	Qualifier
GRO C6-C10*	<10.0	10.0	05/23/2022	ND	224	112	200	11.1	
DRO >C10-C28*	120	10.0	05/23/2022	ND	195	97.5	200	16.1	
EXT DRO >C28-C36	34.0	10.0	05/23/2022	ND					

Surrogate: 1-Chlorooctane 72.3 % 66.9-136

Surrogate: 1-Chlorooctadecane 79.7 % 59.5-142

Cardinal Laboratories

*=Accredited Analyte

PLEASE NOTE: Liability and Damages. Cardinal's liability and client's exclusive remedy for any claim arising, whether based in contract or tort, shall be limited to the amount paid by client for analyses. All claims, including those for negligence and any other cause whatsoever shall be deemed waived unless made in writing and received by Cardinal within thirty (30) days after completion of the applicable service. In no event shall Cardinal be liable for incidental or consequential damages, including, without limitation, business interruptions, loss of use, or loss of profits incurred by client, its subsidiaries, affiliates or successors arising out of or related to the performance of the services hereunder by Cardinal, regardless of whether such claim is based upon any of the above stated reasons or otherwise. Results relate only to the samples identified above. This report shall not be reproduced except in full with written approval of Cardinal Laboratories.

Celey D. Keene, Lab Director/Quality Manager



PHONE (575) 393-2326 ° 101 E. MARLAND ° HOBBS, NM 88240

Analytical Results For:

RX-SOIL INC.
 MATTHEW LONGCRIER
 201 MAIN STREET, SUITE 1360
 FORT WORTH TX, 76102
 Fax To: NA

Received: 05/19/2022
 Reported: 05/24/2022
 Project Name: LOCO DINERO
 Project Number: LOCO DINERO M+W
 Project Location: EUNICE NM

Sampling Date: 05/18/2022
 Sampling Type: Soil
 Sampling Condition: Cool & Intact
 Sample Received By: Shalyn Rodriguez

Sample ID: I 20 (H222129-73)

BTEX 8021B		mg/kg		Analyzed By: JH					
Analyte	Result	Reporting Limit	Analyzed	Method Blank	BS	% Recovery	True Value QC	RPD	Qualifier
Benzene*	<0.050	0.050	05/20/2022	ND	2.04	102	2.00	6.58	
Toluene*	<0.050	0.050	05/20/2022	ND	2.10	105	2.00	6.95	
Ethylbenzene*	<0.050	0.050	05/20/2022	ND	2.09	105	2.00	7.07	
Total Xylenes*	<0.150	0.150	05/20/2022	ND	6.33	106	6.00	8.26	
Total BTEX	<0.300	0.300	05/20/2022	ND					

Surrogate: 4-Bromofluorobenzene (PID) 102 % 69.9-140

Chloride, SM4500Cl-B		mg/kg		Analyzed By: GM						
Analyte	Result	Reporting Limit	Analyzed	Method Blank	BS	% Recovery	True Value QC	RPD	Qualifier	
Chloride	80.0	16.0	05/21/2022	ND	416	104	400	3.77		

TPH 8015M		mg/kg		Analyzed By: MS					
Analyte	Result	Reporting Limit	Analyzed	Method Blank	BS	% Recovery	True Value QC	RPD	Qualifier
GRO C6-C10*	<10.0	10.0	05/23/2022	ND	224	112	200	11.1	
DRO >C10-C28*	112	10.0	05/23/2022	ND	195	97.5	200	16.1	
EXT DRO >C28-C36	29.8	10.0	05/23/2022	ND					

Surrogate: 1-Chlorooctane 76.9 % 66.9-136

Surrogate: 1-Chlorooctadecane 87.1 % 59.5-142

Cardinal Laboratories

*=Accredited Analyte

PLEASE NOTE: Liability and Damages. Cardinal's liability and client's exclusive remedy for any claim arising, whether based in contract or tort, shall be limited to the amount paid by client for analyses. All claims, including those for negligence and any other cause whatsoever shall be deemed waived unless made in writing and received by Cardinal within thirty (30) days after completion of the applicable service. In no event shall Cardinal be liable for incidental or consequential damages, including, without limitation, business interruptions, loss of use, or loss of profits incurred by client, its subsidiaries, affiliates or successors arising out of or related to the performance of the services hereunder by Cardinal, regardless of whether such claim is based upon any of the above stated reasons or otherwise. Results relate only to the samples identified above. This report shall not be reproduced except in full with written approval of Cardinal Laboratories.

Celey D. Keene, Lab Director/Quality Manager



PHONE (575) 393-2326 ° 101 E. MARLAND ° HOBBS, NM 88240

Analytical Results For:

RX-SOIL INC.
 MATTHEW LONGCRIER
 201 MAIN STREET, SUITE 1360
 FORT WORTH TX, 76102
 Fax To: NA

Received: 05/19/2022
 Reported: 05/24/2022
 Project Name: LOCO DINERO
 Project Number: LOCO DINERO M+W
 Project Location: EUNICE NM

Sampling Date: 05/18/2022
 Sampling Type: Soil
 Sampling Condition: Cool & Intact
 Sample Received By: Shalyn Rodriguez

Sample ID: J 3 (H222129-74)

BTX 8021B		mg/kg		Analyzed By: JH					
Analyte	Result	Reporting Limit	Analyzed	Method Blank	BS	% Recovery	True Value QC	RPD	Qualifier
Benzene*	<0.050	0.050	05/20/2022	ND	2.04	102	2.00	6.58	
Toluene*	<0.050	0.050	05/20/2022	ND	2.10	105	2.00	6.95	
Ethylbenzene*	<0.050	0.050	05/20/2022	ND	2.09	105	2.00	7.07	
Total Xylenes*	<0.150	0.150	05/20/2022	ND	6.33	106	6.00	8.26	
Total BTX	<0.300	0.300	05/20/2022	ND					

Surrogate: 4-Bromofluorobenzene (PID) 104 % 69.9-140

Chloride, SM4500CI-B		mg/kg		Analyzed By: GM						
Analyte	Result	Reporting Limit	Analyzed	Method Blank	BS	% Recovery	True Value QC	RPD	Qualifier	
Chloride	32.0	16.0	05/21/2022	ND	416	104	400	3.77		

TPH 8015M		mg/kg		Analyzed By: MS					
Analyte	Result	Reporting Limit	Analyzed	Method Blank	BS	% Recovery	True Value QC	RPD	Qualifier
GRO C6-C10*	<10.0	10.0	05/24/2022	ND	224	112	200	11.1	
DRO >C10-C28*	<10.0	10.0	05/24/2022	ND	195	97.5	200	16.1	
EXT DRO >C28-C36	<10.0	10.0	05/24/2022	ND					

Surrogate: 1-Chlorooctane 97.3 % 66.9-136

Surrogate: 1-Chlorooctadecane 92.7 % 59.5-142

Cardinal Laboratories

*=Accredited Analyte

PLEASE NOTE: Liability and Damages. Cardinal's liability and client's exclusive remedy for any claim arising, whether based in contract or tort, shall be limited to the amount paid by client for analyses. All claims, including those for negligence and any other cause whatsoever shall be deemed waived unless made in writing and received by Cardinal within thirty (30) days after completion of the applicable service. In no event shall Cardinal be liable for incidental or consequential damages, including, without limitation, business interruptions, loss of use, or loss of profits incurred by client, its subsidiaries, affiliates or successors arising out of or related to the performance of the services hereunder by Cardinal, regardless of whether such claim is based upon any of the above stated reasons or otherwise. Results relate only to the samples identified above. This report shall not be reproduced except in full with written approval of Cardinal Laboratories.

Celey D. Keene, Lab Director/Quality Manager



PHONE (575) 393-2326 ° 101 E. MARLAND ° HOBBS, NM 88240

Analytical Results For:

RX-SOIL INC.
 MATTHEW LONGCRIER
 201 MAIN STREET, SUITE 1360
 FORT WORTH TX, 76102
 Fax To: NA

Received: 05/19/2022
 Reported: 05/24/2022
 Project Name: LOCO DINERO
 Project Number: LOCO DINERO M+W
 Project Location: EUNICE NM

Sampling Date: 05/18/2022
 Sampling Type: Soil
 Sampling Condition: Cool & Intact
 Sample Received By: Shalyn Rodriguez

Sample ID: J 4 (H222129-75)

BTX 8021B		mg/kg		Analyzed By: JH					
Analyte	Result	Reporting Limit	Analyzed	Method Blank	BS	% Recovery	True Value QC	RPD	Qualifier
Benzene*	<0.050	0.050	05/20/2022	ND	2.04	102	2.00	6.58	
Toluene*	<0.050	0.050	05/20/2022	ND	2.10	105	2.00	6.95	
Ethylbenzene*	<0.050	0.050	05/20/2022	ND	2.09	105	2.00	7.07	
Total Xylenes*	<0.150	0.150	05/20/2022	ND	6.33	106	6.00	8.26	
Total BTX	<0.300	0.300	05/20/2022	ND					

Surrogate: 4-Bromofluorobenzene (PID) 103 % 69.9-140

Chloride, SM4500CI-B		mg/kg		Analyzed By: GM					
Analyte	Result	Reporting Limit	Analyzed	Method Blank	BS	% Recovery	True Value QC	RPD	Qualifier
Chloride	32.0	16.0	05/21/2022	ND	416	104	400	3.77	

TPH 8015M		mg/kg		Analyzed By: MS					
Analyte	Result	Reporting Limit	Analyzed	Method Blank	BS	% Recovery	True Value QC	RPD	Qualifier
GRO C6-C10*	<10.0	10.0	05/23/2022	ND	224	112	200	11.1	
DRO >C10-C28*	17.4	10.0	05/23/2022	ND	195	97.5	200	16.1	
EXT DRO >C28-C36	<10.0	10.0	05/23/2022	ND					

Surrogate: 1-Chlorooctane 71.8 % 66.9-136

Surrogate: 1-Chlorooctadecane 68.8 % 59.5-142

Cardinal Laboratories

*=Accredited Analyte

PLEASE NOTE: Liability and Damages. Cardinal's liability and client's exclusive remedy for any claim arising, whether based in contract or tort, shall be limited to the amount paid by client for analyses. All claims, including those for negligence and any other cause whatsoever shall be deemed waived unless made in writing and received by Cardinal within thirty (30) days after completion of the applicable service. In no event shall Cardinal be liable for incidental or consequential damages, including, without limitation, business interruptions, loss of use, or loss of profits incurred by client, its subsidiaries, affiliates or successors arising out of or related to the performance of the services hereunder by Cardinal, regardless of whether such claim is based upon any of the above stated reasons or otherwise. Results relate only to the samples identified above. This report shall not be reproduced except in full with written approval of Cardinal Laboratories.

Celey D. Keene, Lab Director/Quality Manager



PHONE (575) 393-2326 ° 101 E. MARLAND ° HOBBS, NM 88240

Analytical Results For:

RX-SOIL INC.
 MATTHEW LONGCRIER
 201 MAIN STREET, SUITE 1360
 FORT WORTH TX, 76102
 Fax To: NA

Received: 05/19/2022
 Reported: 05/24/2022
 Project Name: LOCO DINERO
 Project Number: LOCO DINERO M+W
 Project Location: EUNICE NM

Sampling Date: 05/18/2022
 Sampling Type: Soil
 Sampling Condition: Cool & Intact
 Sample Received By: Shalyn Rodriguez

Sample ID: J 5 (H222129-76)

BTEx 8021B		mg/kg		Analyzed By: JH					
Analyte	Result	Reporting Limit	Analyzed	Method Blank	BS	% Recovery	True Value QC	RPD	Qualifier
Benzene*	<0.050	0.050	05/20/2022	ND	2.04	102	2.00	6.58	
Toluene*	<0.050	0.050	05/20/2022	ND	2.10	105	2.00	6.95	
Ethylbenzene*	<0.050	0.050	05/20/2022	ND	2.09	105	2.00	7.07	
Total Xylenes*	<0.150	0.150	05/20/2022	ND	6.33	106	6.00	8.26	
Total BTEx	<0.300	0.300	05/20/2022	ND					

Surrogate: 4-Bromofluorobenzene (PID) 102 % 69.9-140

Chloride, SM4500Cl-B		mg/kg		Analyzed By: GM						
Analyte	Result	Reporting Limit	Analyzed	Method Blank	BS	% Recovery	True Value QC	RPD	Qualifier	
Chloride	96.0	16.0	05/21/2022	ND	416	104	400	3.77		

TPH 8015M		mg/kg		Analyzed By: MS					
Analyte	Result	Reporting Limit	Analyzed	Method Blank	BS	% Recovery	True Value QC	RPD	Qualifier
GRO C6-C10*	<10.0	10.0	05/23/2022	ND	224	112	200	11.1	
DRO >C10-C28*	406	10.0	05/23/2022	ND	195	97.5	200	16.1	
EXT DRO >C28-C36	81.6	10.0	05/23/2022	ND					

Surrogate: 1-Chlorooctane 72.3 % 66.9-136

Surrogate: 1-Chlorooctadecane 92.7 % 59.5-142

Cardinal Laboratories

*=Accredited Analyte

PLEASE NOTE: Liability and Damages. Cardinal's liability and client's exclusive remedy for any claim arising, whether based in contract or tort, shall be limited to the amount paid by client for analyses. All claims, including those for negligence and any other cause whatsoever shall be deemed waived unless made in writing and received by Cardinal within thirty (30) days after completion of the applicable service. In no event shall Cardinal be liable for incidental or consequential damages, including, without limitation, business interruptions, loss of use, or loss of profits incurred by client, its subsidiaries, affiliates or successors arising out of or related to the performance of the services hereunder by Cardinal, regardless of whether such claim is based upon any of the above stated reasons or otherwise. Results relate only to the samples identified above. This report shall not be reproduced except in full with written approval of Cardinal Laboratories.

Celey D. Keene, Lab Director/Quality Manager



PHONE (575) 393-2326 ° 101 E. MARLAND ° HOBBS, NM 88240

Analytical Results For:

RX-SOIL INC.
 MATTHEW LONGCRIER
 201 MAIN STREET, SUITE 1360
 FORT WORTH TX, 76102
 Fax To: NA

Received: 05/19/2022
 Reported: 05/24/2022
 Project Name: LOCO DINERO
 Project Number: LOCO DINERO M+W
 Project Location: EUNICE NM

Sampling Date: 05/18/2022
 Sampling Type: Soil
 Sampling Condition: Cool & Intact
 Sample Received By: Shalyn Rodriguez

Sample ID: J 19 (H222129-77)

BTEx 8021B		mg/kg		Analyzed By: JH						
Analyte	Result	Reporting Limit	Analyzed	Method Blank	BS	% Recovery	True Value QC	RPD	Qualifier	
Benzene*	<0.050	0.050	05/20/2022	ND	2.04	102	2.00	6.58		
Toluene*	<0.050	0.050	05/20/2022	ND	2.10	105	2.00	6.95		
Ethylbenzene*	<0.050	0.050	05/20/2022	ND	2.09	105	2.00	7.07		
Total Xylenes*	<0.150	0.150	05/20/2022	ND	6.33	106	6.00	8.26		
Total BTEx	<0.300	0.300	05/20/2022	ND						

Surrogate: 4-Bromofluorobenzene (PID) 100 % 69.9-140

Chloride, SM4500CI-B		mg/kg		Analyzed By: GM						
Analyte	Result	Reporting Limit	Analyzed	Method Blank	BS	% Recovery	True Value QC	RPD	Qualifier	
Chloride	32.0	16.0	05/21/2022	ND	416	104	400	3.77		

TPH 8015M		mg/kg		Analyzed By: MS					
Analyte	Result	Reporting Limit	Analyzed	Method Blank	BS	% Recovery	True Value QC	RPD	Qualifier
GRO C6-C10*	<10.0	10.0	05/23/2022	ND	224	112	200	11.1	
DRO >C10-C28*	27.9	10.0	05/23/2022	ND	195	97.5	200	16.1	
EXT DRO >C28-C36	21.7	10.0	05/23/2022	ND					

Surrogate: 1-Chlorooctane 81.5 % 66.9-136

Surrogate: 1-Chlorooctadecane 82.7 % 59.5-142

Cardinal Laboratories

*=Accredited Analyte

PLEASE NOTE: Liability and Damages. Cardinal's liability and client's exclusive remedy for any claim arising, whether based in contract or tort, shall be limited to the amount paid by client for analyses. All claims, including those for negligence and any other cause whatsoever shall be deemed waived unless made in writing and received by Cardinal within thirty (30) days after completion of the applicable service. In no event shall Cardinal be liable for incidental or consequential damages, including, without limitation, business interruptions, loss of use, or loss of profits incurred by client, its subsidiaries, affiliates or successors arising out of or related to the performance of the services hereunder by Cardinal, regardless of whether such claim is based upon any of the above stated reasons or otherwise. Results relate only to the samples identified above. This report shall not be reproduced except in full with written approval of Cardinal Laboratories.

Celey D. Keene, Lab Director/Quality Manager



PHONE (575) 393-2326 ° 101 E. MARLAND ° HOBBS, NM 88240

Analytical Results For:

RX-SOIL INC.
MATTHEW LONGCRIER
201 MAIN STREET, SUITE 1360
FORT WORTH TX, 76102
Fax To: NA

Received: 05/19/2022
Reported: 05/24/2022
Project Name: LOCO DINERO
Project Number: LOCO DINERO M+W
Project Location: EUNICE NM

Sampling Date: 05/18/2022
Sampling Type: Soil
Sampling Condition: Cool & Intact
Sample Received By: Shalyn Rodriguez

Sample ID: J 20 (H222129-78)

BTEx 8021B		mg/kg		Analyzed By: JH						
Analyte	Result	Reporting Limit	Analyzed	Method Blank	BS	% Recovery	True Value QC	RPD	Qualifier	
Benzene*	<0.050	0.050	05/20/2022	ND	2.04	102	2.00	6.58		
Toluene*	<0.050	0.050	05/20/2022	ND	2.10	105	2.00	6.95		
Ethylbenzene*	<0.050	0.050	05/20/2022	ND	2.09	105	2.00	7.07		
Total Xylenes*	<0.150	0.150	05/20/2022	ND	6.33	106	6.00	8.26		
Total BTEx	<0.300	0.300	05/20/2022	ND						

Surrogate: 4-Bromofluorobenzene (PID) 102 % 69.9-140

Chloride, SM4500CI-B		mg/kg		Analyzed By: GM					
Analyte	Result	Reporting Limit	Analyzed	Method Blank	BS	% Recovery	True Value QC	RPD	Qualifier
Chloride	32.0	16.0	05/21/2022	ND	416	104	400	3.77	

TPH 8015M		mg/kg		Analyzed By: MS					
Analyte	Result	Reporting Limit	Analyzed	Method Blank	BS	% Recovery	True Value QC	RPD	Qualifier
GRO C6-C10*	<10.0	10.0	05/23/2022	ND	224	112	200	11.1	
DRO >C10-C28*	36.2	10.0	05/23/2022	ND	195	97.5	200	16.1	
EXT DRO >C28-C36	17.3	10.0	05/23/2022	ND					

Surrogate: 1-Chlorooctane 73.4 % 66.9-136

Surrogate: 1-Chlorooctadecane 76.0 % 59.5-142

Cardinal Laboratories

*=Accredited Analyte

PLEASE NOTE: Liability and Damages. Cardinal's liability and client's exclusive remedy for any claim arising, whether based in contract or tort, shall be limited to the amount paid by client for analyses. All claims, including those for negligence and any other cause whatsoever shall be deemed waived unless made in writing and received by Cardinal within thirty (30) days after completion of the applicable service. In no event shall Cardinal be liable for incidental or consequential damages, including, without limitation, business interruptions, loss of use, or loss of profits incurred by client, its subsidiaries, affiliates or successors arising out of or related to the performance of the services hereunder by Cardinal, regardless of whether such claim is based upon any of the above stated reasons or otherwise. Results relate only to the samples identified above. This report shall not be reproduced except in full with written approval of Cardinal Laboratories.

Celey D. Keene, Lab Director/Quality Manager



PHONE (575) 393-2326 ° 101 E. MARLAND ° HOBBS, NM 88240

Analytical Results For:

RX-SOIL INC.
 MATTHEW LONGCRIER
 201 MAIN STREET, SUITE 1360
 FORT WORTH TX, 76102
 Fax To: NA

Received: 05/19/2022
 Reported: 05/24/2022
 Project Name: LOCO DINERO
 Project Number: LOCO DINERO M+W
 Project Location: EUNICE NM

Sampling Date: 05/18/2022
 Sampling Type: Soil
 Sampling Condition: Cool & Intact
 Sample Received By: Shalyn Rodriguez

Sample ID: K 3 (H222129-79)

BTEx 8021B		mg/kg		Analyzed By: JH						
Analyte	Result	Reporting Limit	Analyzed	Method Blank	BS	% Recovery	True Value QC	RPD	Qualifier	
Benzene*	<0.050	0.050	05/20/2022	ND	2.04	102	2.00	6.58		
Toluene*	<0.050	0.050	05/20/2022	ND	2.10	105	2.00	6.95		
Ethylbenzene*	<0.050	0.050	05/20/2022	ND	2.09	105	2.00	7.07		
Total Xylenes*	<0.150	0.150	05/20/2022	ND	6.33	106	6.00	8.26		
Total BTEx	<0.300	0.300	05/20/2022	ND						

Surrogate: 4-Bromofluorobenzene (PID) 104 % 69.9-140

Chloride, SM4500CI-B		mg/kg		Analyzed By: GM					
Analyte	Result	Reporting Limit	Analyzed	Method Blank	BS	% Recovery	True Value QC	RPD	Qualifier
Chloride	112	16.0	05/21/2022	ND	416	104	400	3.77	

TPH 8015M		mg/kg		Analyzed By: MS					
Analyte	Result	Reporting Limit	Analyzed	Method Blank	BS	% Recovery	True Value QC	RPD	Qualifier
GRO C6-C10*	<10.0	10.0	05/23/2022	ND	224	112	200	11.1	
DRO >C10-C28*	79.1	10.0	05/23/2022	ND	195	97.5	200	16.1	
EXT DRO >C28-C36	21.7	10.0	05/23/2022	ND					

Surrogate: 1-Chlorooctane 72.2 % 66.9-136

Surrogate: 1-Chlorooctadecane 78.2 % 59.5-142

Cardinal Laboratories

*=Accredited Analyte

PLEASE NOTE: Liability and Damages. Cardinal's liability and client's exclusive remedy for any claim arising, whether based in contract or tort, shall be limited to the amount paid by client for analyses. All claims, including those for negligence and any other cause whatsoever shall be deemed waived unless made in writing and received by Cardinal within thirty (30) days after completion of the applicable service. In no event shall Cardinal be liable for incidental or consequential damages, including, without limitation, business interruptions, loss of use, or loss of profits incurred by client, its subsidiaries, affiliates or successors arising out of or related to the performance of the services hereunder by Cardinal, regardless of whether such claim is based upon any of the above stated reasons or otherwise. Results relate only to the samples identified above. This report shall not be reproduced except in full with written approval of Cardinal Laboratories.

Celey D. Keene, Lab Director/Quality Manager



PHONE (575) 393-2326 ° 101 E. MARLAND ° HOBBS, NM 88240

Analytical Results For:

RX-SOIL INC.
 MATTHEW LONGCRIER
 201 MAIN STREET, SUITE 1360
 FORT WORTH TX, 76102
 Fax To: NA

Received: 05/19/2022
 Reported: 05/24/2022
 Project Name: LOCO DINERO
 Project Number: LOCO DINERO M+W
 Project Location: EUNICE NM

Sampling Date: 05/18/2022
 Sampling Type: Soil
 Sampling Condition: Cool & Intact
 Sample Received By: Shalyn Rodriguez

Sample ID: K 4 (H222129-80)

BTEx 8021B		mg/kg		Analyzed By: JH						
Analyte	Result	Reporting Limit	Analyzed	Method Blank	BS	% Recovery	True Value QC	RPD	Qualifier	
Benzene*	<0.050	0.050	05/20/2022	ND	2.04	102	2.00	6.58		
Toluene*	<0.050	0.050	05/20/2022	ND	2.10	105	2.00	6.95		
Ethylbenzene*	<0.050	0.050	05/20/2022	ND	2.09	105	2.00	7.07		
Total Xylenes*	<0.150	0.150	05/20/2022	ND	6.33	106	6.00	8.26		
Total BTEx	<0.300	0.300	05/20/2022	ND						

Surrogate: 4-Bromofluorobenzene (PID) 103 % 69.9-140

Chloride, SM4500Cl-B		mg/kg		Analyzed By: GM						
Analyte	Result	Reporting Limit	Analyzed	Method Blank	BS	% Recovery	True Value QC	RPD	Qualifier	
Chloride	64.0	16.0	05/21/2022	ND	416	104	400	3.77		

TPH 8015M		mg/kg		Analyzed By: MS					
Analyte	Result	Reporting Limit	Analyzed	Method Blank	BS	% Recovery	True Value QC	RPD	Qualifier
GRO C6-C10*	<10.0	10.0	05/23/2022	ND	224	112	200	11.1	
DRO >C10-C28*	17.6	10.0	05/23/2022	ND	195	97.5	200	16.1	
EXT DRO >C28-C36	<10.0	10.0	05/23/2022	ND					

Surrogate: 1-Chlorooctane 71.0 % 66.9-136

Surrogate: 1-Chlorooctadecane 66.9 % 59.5-142

Cardinal Laboratories

*=Accredited Analyte

PLEASE NOTE: Liability and Damages. Cardinal's liability and client's exclusive remedy for any claim arising, whether based in contract or tort, shall be limited to the amount paid by client for analyses. All claims, including those for negligence and any other cause whatsoever shall be deemed waived unless made in writing and received by Cardinal within thirty (30) days after completion of the applicable service. In no event shall Cardinal be liable for incidental or consequential damages, including, without limitation, business interruptions, loss of use, or loss of profits incurred by client, its subsidiaries, affiliates or successors arising out of or related to the performance of the services hereunder by Cardinal, regardless of whether such claim is based upon any of the above stated reasons or otherwise. Results relate only to the samples identified above. This report shall not be reproduced except in full with written approval of Cardinal Laboratories.

Celey D. Keene, Lab Director/Quality Manager



PHONE (575) 393-2326 ° 101 E. MARLAND ° HOBBS, NM 88240

Analytical Results For:

RX-SOIL INC.
 MATTHEW LONGCRIER
 201 MAIN STREET, SUITE 1360
 FORT WORTH TX, 76102
 Fax To: NA

Received: 05/19/2022
 Reported: 05/24/2022
 Project Name: LOCO DINERO
 Project Number: LOCO DINERO M+W
 Project Location: EUNICE NM

Sampling Date: 05/18/2022
 Sampling Type: Soil
 Sampling Condition: Cool & Intact
 Sample Received By: Shalyn Rodriguez

Sample ID: K 5 (H222129-81)

BTEx 8021B		mg/kg		Analyzed By: JH						
Analyte	Result	Reporting Limit	Analyzed	Method Blank	BS	% Recovery	True Value QC	RPD	Qualifier	
Benzene*	<0.050	0.050	05/20/2022	ND	2.04	102	2.00	6.58		
Toluene*	<0.050	0.050	05/20/2022	ND	2.10	105	2.00	6.95		
Ethylbenzene*	<0.050	0.050	05/20/2022	ND	2.09	105	2.00	7.07		
Total Xylenes*	<0.150	0.150	05/20/2022	ND	6.33	106	6.00	8.26		
Total BTEx	<0.300	0.300	05/20/2022	ND						

Surrogate: 4-Bromofluorobenzene (PID) 100 % 69.9-140

Chloride, SM4500CI-B		mg/kg		Analyzed By: GM						
Analyte	Result	Reporting Limit	Analyzed	Method Blank	BS	% Recovery	True Value QC	RPD	Qualifier	
Chloride	64.0	16.0	05/21/2022	ND	416	104	400	3.77		

TPH 8015M		mg/kg		Analyzed By: MS					
Analyte	Result	Reporting Limit	Analyzed	Method Blank	BS	% Recovery	True Value QC	RPD	Qualifier
GRO C6-C10*	<10.0	10.0	05/23/2022	ND	224	112	200	11.1	
DRO >C10-C28*	311	10.0	05/23/2022	ND	195	97.5	200	16.1	
EXT DRO >C28-C36	81.8	10.0	05/23/2022	ND					

Surrogate: 1-Chlorooctane 91.0 % 66.9-136

Surrogate: 1-Chlorooctadecane 114 % 59.5-142

Cardinal Laboratories

*=Accredited Analyte

PLEASE NOTE: Liability and Damages. Cardinal's liability and client's exclusive remedy for any claim arising, whether based in contract or tort, shall be limited to the amount paid by client for analyses. All claims, including those for negligence and any other cause whatsoever shall be deemed waived unless made in writing and received by Cardinal within thirty (30) days after completion of the applicable service. In no event shall Cardinal be liable for incidental or consequential damages, including, without limitation, business interruptions, loss of use, or loss of profits incurred by client, its subsidiaries, affiliates or successors arising out of or related to the performance of the services hereunder by Cardinal, regardless of whether such claim is based upon any of the above stated reasons or otherwise. Results relate only to the samples identified above. This report shall not be reproduced except in full with written approval of Cardinal Laboratories.

Celey D. Keene, Lab Director/Quality Manager



PHONE (575) 393-2326 ° 101 E. MARLAND ° HOBBS, NM 88240

Analytical Results For:

RX-SOIL INC.
 MATTHEW LONGCRIER
 201 MAIN STREET, SUITE 1360
 FORT WORTH TX, 76102
 Fax To: NA

Received: 05/19/2022
 Reported: 05/24/2022
 Project Name: LOCO DINERO
 Project Number: LOCO DINERO M+W
 Project Location: EUNICE NM

Sampling Date: 05/18/2022
 Sampling Type: Soil
 Sampling Condition: Cool & Intact
 Sample Received By: Shalyn Rodriguez

Sample ID: K 6 (H222129-82)

BTEx 8021B		mg/kg		Analyzed By: JH						
Analyte	Result	Reporting Limit	Analyzed	Method Blank	BS	% Recovery	True Value QC	RPD	Qualifier	
Benzene*	<0.050	0.050	05/20/2022	ND	2.04	102	2.00	6.58		
Toluene*	<0.050	0.050	05/20/2022	ND	2.10	105	2.00	6.95		
Ethylbenzene*	<0.050	0.050	05/20/2022	ND	2.09	105	2.00	7.07		
Total Xylenes*	<0.150	0.150	05/20/2022	ND	6.33	106	6.00	8.26		
Total BTEx	<0.300	0.300	05/20/2022	ND						

Surrogate: 4-Bromofluorobenzene (PID) 100 % 69.9-140

Chloride, SM4500CI-B		mg/kg		Analyzed By: GM					
Analyte	Result	Reporting Limit	Analyzed	Method Blank	BS	% Recovery	True Value QC	RPD	Qualifier
Chloride	96.0	16.0	05/21/2022	ND	416	104	400	3.77	

TPH 8015M		mg/kg		Analyzed By: MS					
Analyte	Result	Reporting Limit	Analyzed	Method Blank	BS	% Recovery	True Value QC	RPD	Qualifier
GRO C6-C10*	<10.0	10.0	05/23/2022	ND	202	101	200	1.57	
DRO >C10-C28*	341	10.0	05/23/2022	ND	193	96.4	200	4.02	
EXT DRO >C28-C36	75.8	10.0	05/23/2022	ND					

Surrogate: 1-Chlorooctane 88.2 % 66.9-136

Surrogate: 1-Chlorooctadecane 118 % 59.5-142

Cardinal Laboratories

*=Accredited Analyte

PLEASE NOTE: Liability and Damages. Cardinal's liability and client's exclusive remedy for any claim arising, whether based in contract or tort, shall be limited to the amount paid by client for analyses. All claims, including those for negligence and any other cause whatsoever shall be deemed waived unless made in writing and received by Cardinal within thirty (30) days after completion of the applicable service. In no event shall Cardinal be liable for incidental or consequential damages, including, without limitation, business interruptions, loss of use, or loss of profits incurred by client, its subsidiaries, affiliates or successors arising out of or related to the performance of the services hereunder by Cardinal, regardless of whether such claim is based upon any of the above stated reasons or otherwise. Results relate only to the samples identified above. This report shall not be reproduced except in full with written approval of Cardinal Laboratories.

Celey D. Keene, Lab Director/Quality Manager



PHONE (575) 393-2326 ° 101 E. MARLAND ° HOBBS, NM 88240

Analytical Results For:

RX-SOIL INC.
 MATTHEW LONGCRIER
 201 MAIN STREET, SUITE 1360
 FORT WORTH TX, 76102
 Fax To: NA

Received: 05/19/2022
 Reported: 05/24/2022
 Project Name: LOCO DINERO
 Project Number: LOCO DINERO M+W
 Project Location: EUNICE NM

Sampling Date: 05/18/2022
 Sampling Type: Soil
 Sampling Condition: Cool & Intact
 Sample Received By: Shalyn Rodriguez

Sample ID: K 19 (H222129-83)

BTEx 8021B		mg/kg		Analyzed By: JH					
Analyte	Result	Reporting Limit	Analyzed	Method Blank	BS	% Recovery	True Value QC	RPD	Qualifier
Benzene*	<0.050	0.050	05/20/2022	ND	2.04	102	2.00	6.58	
Toluene*	<0.050	0.050	05/20/2022	ND	2.10	105	2.00	6.95	
Ethylbenzene*	<0.050	0.050	05/20/2022	ND	2.09	105	2.00	7.07	
Total Xylenes*	<0.150	0.150	05/20/2022	ND	6.33	106	6.00	8.26	
Total BTEx	<0.300	0.300	05/20/2022	ND					

Surrogate: 4-Bromofluorobenzene (PID) 103 % 69.9-140

Chloride, SM4500CI-B		mg/kg		Analyzed By: GM					
Analyte	Result	Reporting Limit	Analyzed	Method Blank	BS	% Recovery	True Value QC	RPD	Qualifier
Chloride	48.0	16.0	05/21/2022	ND	416	104	400	3.77	

TPH 8015M		mg/kg		Analyzed By: MS					
Analyte	Result	Reporting Limit	Analyzed	Method Blank	BS	% Recovery	True Value QC	RPD	Qualifier
GRO C6-C10*	<10.0	10.0	05/23/2022	ND	202	101	200	1.57	
DRO >C10-C28*	33.7	10.0	05/23/2022	ND	193	96.4	200	4.02	
EXT DRO >C28-C36	<10.0	10.0	05/23/2022	ND					

Surrogate: 1-Chlorooctane 97.1 % 66.9-136

Surrogate: 1-Chlorooctadecane 94.9 % 59.5-142

Cardinal Laboratories

*=Accredited Analyte

PLEASE NOTE: Liability and Damages. Cardinal's liability and client's exclusive remedy for any claim arising, whether based in contract or tort, shall be limited to the amount paid by client for analyses. All claims, including those for negligence and any other cause whatsoever shall be deemed waived unless made in writing and received by Cardinal within thirty (30) days after completion of the applicable service. In no event shall Cardinal be liable for incidental or consequential damages, including, without limitation, business interruptions, loss of use, or loss of profits incurred by client, its subsidiaries, affiliates or successors arising out of or related to the performance of the services hereunder by Cardinal, regardless of whether such claim is based upon any of the above stated reasons or otherwise. Results relate only to the samples identified above. This report shall not be reproduced except in full with written approval of Cardinal Laboratories.

Celey D. Keene, Lab Director/Quality Manager



PHONE (575) 393-2326 ° 101 E. MARLAND ° HOBBS, NM 88240

Analytical Results For:

RX-SOIL INC.
 MATTHEW LONGCRIER
 201 MAIN STREET, SUITE 1360
 FORT WORTH TX, 76102
 Fax To: NA

Received: 05/19/2022
 Reported: 05/24/2022
 Project Name: LOCO DINERO
 Project Number: LOCO DINERO M+W
 Project Location: EUNICE NM

Sampling Date: 05/18/2022
 Sampling Type: Soil
 Sampling Condition: Cool & Intact
 Sample Received By: Shalyn Rodriguez

Sample ID: K 20 (H222129-84)

BTEx 8021B		mg/kg		Analyzed By: JH					
Analyte	Result	Reporting Limit	Analyzed	Method Blank	BS	% Recovery	True Value QC	RPD	Qualifier
Benzene*	<0.050	0.050	05/21/2022	ND	2.04	102	2.00	6.58	
Toluene*	<0.050	0.050	05/21/2022	ND	2.10	105	2.00	6.95	
Ethylbenzene*	<0.050	0.050	05/21/2022	ND	2.09	105	2.00	7.07	
Total Xylenes*	<0.150	0.150	05/21/2022	ND	6.33	106	6.00	8.26	
Total BTEx	<0.300	0.300	05/21/2022	ND					

Surrogate: 4-Bromofluorobenzene (PID) 101 % 69.9-140

Chloride, SM4500CI-B		mg/kg		Analyzed By: GM					
Analyte	Result	Reporting Limit	Analyzed	Method Blank	BS	% Recovery	True Value QC	RPD	Qualifier
Chloride	32.0	16.0	05/21/2022	ND	416	104	400	3.77	

TPH 8015M		mg/kg		Analyzed By: MS					
Analyte	Result	Reporting Limit	Analyzed	Method Blank	BS	% Recovery	True Value QC	RPD	Qualifier
GRO C6-C10*	<10.0	10.0	05/23/2022	ND	202	101	200	1.57	
DRO >C10-C28*	44.8	10.0	05/23/2022	ND	193	96.4	200	4.02	
EXT DRO >C28-C36	24.1	10.0	05/23/2022	ND					

Surrogate: 1-Chlorooctane 102 % 66.9-136

Surrogate: 1-Chlorooctadecane 101 % 59.5-142

Cardinal Laboratories

*=Accredited Analyte

PLEASE NOTE: Liability and Damages. Cardinal's liability and client's exclusive remedy for any claim arising, whether based in contract or tort, shall be limited to the amount paid by client for analyses. All claims, including those for negligence and any other cause whatsoever shall be deemed waived unless made in writing and received by Cardinal within thirty (30) days after completion of the applicable service. In no event shall Cardinal be liable for incidental or consequential damages, including, without limitation, business interruptions, loss of use, or loss of profits incurred by client, its subsidiaries, affiliates or successors arising out of or related to the performance of the services hereunder by Cardinal, regardless of whether such claim is based upon any of the above stated reasons or otherwise. Results relate only to the samples identified above. This report shall not be reproduced except in full with written approval of Cardinal Laboratories.

Celey D. Keene, Lab Director/Quality Manager



PHONE (575) 393-2326 ° 101 E. MARLAND ° HOBBS, NM 88240

Analytical Results For:

RX-SOIL INC.
 MATTHEW LONGCRIER
 201 MAIN STREET, SUITE 1360
 FORT WORTH TX, 76102
 Fax To: NA

Received: 05/19/2022
 Reported: 05/24/2022
 Project Name: LOCO DINERO
 Project Number: LOCO DINERO M+W
 Project Location: EUNICE NM

Sampling Date: 05/18/2022
 Sampling Type: Soil
 Sampling Condition: Cool & Intact
 Sample Received By: Shalyn Rodriguez

Sample ID: K 21 (H222129-85)

BTEx 8021B		mg/kg		Analyzed By: JH					
Analyte	Result	Reporting Limit	Analyzed	Method Blank	BS	% Recovery	True Value QC	RPD	Qualifier
Benzene*	<0.050	0.050	05/21/2022	ND	2.04	102	2.00	6.58	
Toluene*	<0.050	0.050	05/21/2022	ND	2.10	105	2.00	6.95	
Ethylbenzene*	<0.050	0.050	05/21/2022	ND	2.09	105	2.00	7.07	
Total Xylenes*	<0.150	0.150	05/21/2022	ND	6.33	106	6.00	8.26	
Total BTEx	<0.300	0.300	05/21/2022	ND					

Surrogate: 4-Bromofluorobenzene (PID) 103 % 69.9-140

Chloride, SM4500CI-B		mg/kg		Analyzed By: GM						
Analyte	Result	Reporting Limit	Analyzed	Method Blank	BS	% Recovery	True Value QC	RPD	Qualifier	
Chloride	32.0	16.0	05/21/2022	ND	416	104	400	3.92		

TPH 8015M		mg/kg		Analyzed By: MS					
Analyte	Result	Reporting Limit	Analyzed	Method Blank	BS	% Recovery	True Value QC	RPD	Qualifier
GRO C6-C10*	<10.0	10.0	05/23/2022	ND	202	101	200	1.57	
DRO >C10-C28*	<10.0	10.0	05/23/2022	ND	193	96.4	200	4.02	
EXT DRO >C28-C36	<10.0	10.0	05/23/2022	ND					

Surrogate: 1-Chlorooctane 99.7 % 66.9-136

Surrogate: 1-Chlorooctadecane 97.3 % 59.5-142

Cardinal Laboratories

*=Accredited Analyte

PLEASE NOTE: Liability and Damages. Cardinal's liability and client's exclusive remedy for any claim arising, whether based in contract or tort, shall be limited to the amount paid by client for analyses. All claims, including those for negligence and any other cause whatsoever shall be deemed waived unless made in writing and received by Cardinal within thirty (30) days after completion of the applicable service. In no event shall Cardinal be liable for incidental or consequential damages, including, without limitation, business interruptions, loss of use, or loss of profits incurred by client, its subsidiaries, affiliates or successors arising out of or related to the performance of the services hereunder by Cardinal, regardless of whether such claim is based upon any of the above stated reasons or otherwise. Results relate only to the samples identified above. This report shall not be reproduced except in full with written approval of Cardinal Laboratories.

Celey D. Keene, Lab Director/Quality Manager



PHONE (575) 393-2326 ° 101 E. MARLAND ° HOBBS, NM 88240

Analytical Results For:

RX-SOIL INC.
 MATTHEW LONGCRIER
 201 MAIN STREET, SUITE 1360
 FORT WORTH TX, 76102
 Fax To: NA

Received: 05/19/2022
 Reported: 05/24/2022
 Project Name: LOCO DINERO
 Project Number: LOCO DINERO M+W
 Project Location: EUNICE NM

Sampling Date: 05/18/2022
 Sampling Type: Soil
 Sampling Condition: Cool & Intact
 Sample Received By: Shalyn Rodriguez

Sample ID: K 22 (H222129-86)

BTEx 8021B		mg/kg		Analyzed By: JH					
Analyte	Result	Reporting Limit	Analyzed	Method Blank	BS	% Recovery	True Value QC	RPD	Qualifier
Benzene*	<0.050	0.050	05/21/2022	ND	2.04	102	2.00	6.58	
Toluene*	<0.050	0.050	05/21/2022	ND	2.10	105	2.00	6.95	
Ethylbenzene*	<0.050	0.050	05/21/2022	ND	2.09	105	2.00	7.07	
Total Xylenes*	<0.150	0.150	05/21/2022	ND	6.33	106	6.00	8.26	
Total BTEX	<0.300	0.300	05/21/2022	ND					

Surrogate: 4-Bromofluorobenzene (PID) 98.8 % 69.9-140

Chloride, SM4500CI-B		mg/kg		Analyzed By: GM					
Analyte	Result	Reporting Limit	Analyzed	Method Blank	BS	% Recovery	True Value QC	RPD	Qualifier
Chloride	192	16.0	05/21/2022	ND	416	104	400	3.92	

TPH 8015M		mg/kg		Analyzed By: MS					
Analyte	Result	Reporting Limit	Analyzed	Method Blank	BS	% Recovery	True Value QC	RPD	Qualifier
GRO C6-C10*	<10.0	10.0	05/23/2022	ND	202	101	200	1.57	
DRO >C10-C28*	248	10.0	05/23/2022	ND	193	96.4	200	4.02	
EXT DRO >C28-C36	103	10.0	05/23/2022	ND					

Surrogate: 1-Chlorooctane 97.6 % 66.9-136

Surrogate: 1-Chlorooctadecane 99.8 % 59.5-142

Cardinal Laboratories

*=Accredited Analyte

PLEASE NOTE: Liability and Damages. Cardinal's liability and client's exclusive remedy for any claim arising, whether based in contract or tort, shall be limited to the amount paid by client for analyses. All claims, including those for negligence and any other cause whatsoever shall be deemed waived unless made in writing and received by Cardinal within thirty (30) days after completion of the applicable service. In no event shall Cardinal be liable for incidental or consequential damages, including, without limitation, business interruptions, loss of use, or loss of profits incurred by client, its subsidiaries, affiliates or successors arising out of or related to the performance of the services hereunder by Cardinal, regardless of whether such claim is based upon any of the above stated reasons or otherwise. Results relate only to the samples identified above. This report shall not be reproduced except in full with written approval of Cardinal Laboratories.

Celey D. Keene, Lab Director/Quality Manager



PHONE (575) 393-2326 ° 101 E. MARLAND ° HOBBS, NM 88240

Analytical Results For:

RX-SOIL INC.
 MATTHEW LONGCRIER
 201 MAIN STREET, SUITE 1360
 FORT WORTH TX, 76102
 Fax To: NA

Received: 05/19/2022
 Reported: 05/24/2022
 Project Name: LOCO DINERO
 Project Number: LOCO DINERO M+W
 Project Location: EUNICE NM

Sampling Date: 05/18/2022
 Sampling Type: Soil
 Sampling Condition: Cool & Intact
 Sample Received By: Shalyn Rodriguez

Sample ID: L 5 (H222129-87)

BTX 8021B		mg/kg		Analyzed By: JH					
Analyte	Result	Reporting Limit	Analyzed	Method Blank	BS	% Recovery	True Value QC	RPD	Qualifier
Benzene*	<0.050	0.050	05/21/2022	ND	2.04	102	2.00	6.58	
Toluene*	<0.050	0.050	05/21/2022	ND	2.10	105	2.00	6.95	
Ethylbenzene*	<0.050	0.050	05/21/2022	ND	2.09	105	2.00	7.07	
Total Xylenes*	<0.150	0.150	05/21/2022	ND	6.33	106	6.00	8.26	
Total BTX	<0.300	0.300	05/21/2022	ND					

Surrogate: 4-Bromofluorobenzene (PID) 103 % 69.9-140

Chloride, SM4500CI-B		mg/kg		Analyzed By: GM					
Analyte	Result	Reporting Limit	Analyzed	Method Blank	BS	% Recovery	True Value QC	RPD	Qualifier
Chloride	112	16.0	05/21/2022	ND	416	104	400	3.92	

TPH 8015M		mg/kg		Analyzed By: MS					
Analyte	Result	Reporting Limit	Analyzed	Method Blank	BS	% Recovery	True Value QC	RPD	Qualifier
GRO C6-C10*	<10.0	10.0	05/23/2022	ND	202	101	200	1.57	
DRO >C10-C28*	590	10.0	05/23/2022	ND	193	96.4	200	4.02	
EXT DRO >C28-C36	121	10.0	05/23/2022	ND					

Surrogate: 1-Chlorooctane 121 % 66.9-136

Surrogate: 1-Chlorooctadecane 131 % 59.5-142

Cardinal Laboratories

*=Accredited Analyte

PLEASE NOTE: Liability and Damages. Cardinal's liability and client's exclusive remedy for any claim arising, whether based in contract or tort, shall be limited to the amount paid by client for analyses. All claims, including those for negligence and any other cause whatsoever shall be deemed waived unless made in writing and received by Cardinal within thirty (30) days after completion of the applicable service. In no event shall Cardinal be liable for incidental or consequential damages, including, without limitation, business interruptions, loss of use, or loss of profits incurred by client, its subsidiaries, affiliates or successors arising out of or related to the performance of the services hereunder by Cardinal, regardless of whether such claim is based upon any of the above stated reasons or otherwise. Results relate only to the samples identified above. This report shall not be reproduced except in full with written approval of Cardinal Laboratories.

Celey D. Keene, Lab Director/Quality Manager



PHONE (575) 393-2326 ° 101 E. MARLAND ° HOBBS, NM 88240

Analytical Results For:

RX-SOIL INC.
 MATTHEW LONGCRIER
 201 MAIN STREET, SUITE 1360
 FORT WORTH TX, 76102
 Fax To: NA

Received: 05/19/2022
 Reported: 05/24/2022
 Project Name: LOCO DINERO
 Project Number: LOCO DINERO M+W
 Project Location: EUNICE NM

Sampling Date: 05/18/2022
 Sampling Type: Soil
 Sampling Condition: Cool & Intact
 Sample Received By: Shalyn Rodriguez

Sample ID: L 6 (H222129-88)

BTEx 8021B		mg/kg		Analyzed By: JH					
Analyte	Result	Reporting Limit	Analyzed	Method Blank	BS	% Recovery	True Value QC	RPD	Qualifier
Benzene*	<0.050	0.050	05/21/2022	ND	2.04	102	2.00	6.58	
Toluene*	<0.050	0.050	05/21/2022	ND	2.10	105	2.00	6.95	
Ethylbenzene*	<0.050	0.050	05/21/2022	ND	2.09	105	2.00	7.07	
Total Xylenes*	<0.150	0.150	05/21/2022	ND	6.33	106	6.00	8.26	
Total BTEx	<0.300	0.300	05/21/2022	ND					

Surrogate: 4-Bromofluorobenzene (PID) 100 % 69.9-140

Chloride, SM4500CI-B		mg/kg		Analyzed By: GM						
Analyte	Result	Reporting Limit	Analyzed	Method Blank	BS	% Recovery	True Value QC	RPD	Qualifier	
Chloride	128	16.0	05/21/2022	ND	416	104	400	3.92		

TPH 8015M		mg/kg		Analyzed By: MS					
Analyte	Result	Reporting Limit	Analyzed	Method Blank	BS	% Recovery	True Value QC	RPD	Qualifier
GRO C6-C10*	<10.0	10.0	05/23/2022	ND	202	101	200	1.57	
DRO >C10-C28*	117	10.0	05/23/2022	ND	193	96.4	200	4.02	
EXT DRO >C28-C36	22.3	10.0	05/23/2022	ND					

Surrogate: 1-Chlorooctane 97.6 % 66.9-136

Surrogate: 1-Chlorooctadecane 101 % 59.5-142

Cardinal Laboratories

*=Accredited Analyte

PLEASE NOTE: Liability and Damages. Cardinal's liability and client's exclusive remedy for any claim arising, whether based in contract or tort, shall be limited to the amount paid by client for analyses. All claims, including those for negligence and any other cause whatsoever shall be deemed waived unless made in writing and received by Cardinal within thirty (30) days after completion of the applicable service. In no event shall Cardinal be liable for incidental or consequential damages, including, without limitation, business interruptions, loss of use, or loss of profits incurred by client, its subsidiaries, affiliates or successors arising out of or related to the performance of the services hereunder by Cardinal, regardless of whether such claim is based upon any of the above stated reasons or otherwise. Results relate only to the samples identified above. This report shall not be reproduced except in full with written approval of Cardinal Laboratories.

Celey D. Keene, Lab Director/Quality Manager



PHONE (575) 393-2326 ° 101 E. MARLAND ° HOBBS, NM 88240

Analytical Results For:

RX-SOIL INC.
 MATTHEW LONGCRIER
 201 MAIN STREET, SUITE 1360
 FORT WORTH TX, 76102
 Fax To: NA

Received: 05/19/2022
 Reported: 05/24/2022
 Project Name: LOCO DINERO
 Project Number: LOCO DINERO M+W
 Project Location: EUNICE NM

Sampling Date: 05/18/2022
 Sampling Type: Soil
 Sampling Condition: Cool & Intact
 Sample Received By: Shalyn Rodriguez

Sample ID: L 7 (H222129-89)

BTX 8021B		mg/kg		Analyzed By: JH					
Analyte	Result	Reporting Limit	Analyzed	Method Blank	BS	% Recovery	True Value QC	RPD	Qualifier
Benzene*	<0.050	0.050	05/21/2022	ND	2.04	102	2.00	6.58	
Toluene*	<0.050	0.050	05/21/2022	ND	2.10	105	2.00	6.95	
Ethylbenzene*	<0.050	0.050	05/21/2022	ND	2.09	105	2.00	7.07	
Total Xylenes*	<0.150	0.150	05/21/2022	ND	6.33	106	6.00	8.26	
Total BTX	<0.300	0.300	05/21/2022	ND					

Surrogate: 4-Bromofluorobenzene (PID) 102 % 69.9-140

Chloride, SM4500CI-B		mg/kg		Analyzed By: GM					
Analyte	Result	Reporting Limit	Analyzed	Method Blank	BS	% Recovery	True Value QC	RPD	Qualifier
Chloride	112	16.0	05/21/2022	ND	416	104	400	3.92	

TPH 8015M		mg/kg		Analyzed By: MS					
Analyte	Result	Reporting Limit	Analyzed	Method Blank	BS	% Recovery	True Value QC	RPD	Qualifier
GRO C6-C10*	<10.0	10.0	05/23/2022	ND	202	101	200	1.57	
DRO >C10-C28*	405	10.0	05/23/2022	ND	193	96.4	200	4.02	
EXT DRO >C28-C36	138	10.0	05/23/2022	ND					

Surrogate: 1-Chlorooctane 97.7 % 66.9-136

Surrogate: 1-Chlorooctadecane 107 % 59.5-142

Cardinal Laboratories

*=Accredited Analyte

PLEASE NOTE: Liability and Damages. Cardinal's liability and client's exclusive remedy for any claim arising, whether based in contract or tort, shall be limited to the amount paid by client for analyses. All claims, including those for negligence and any other cause whatsoever shall be deemed waived unless made in writing and received by Cardinal within thirty (30) days after completion of the applicable service. In no event shall Cardinal be liable for incidental or consequential damages, including, without limitation, business interruptions, loss of use, or loss of profits incurred by client, its subsidiaries, affiliates or successors arising out of or related to the performance of the services hereunder by Cardinal, regardless of whether such claim is based upon any of the above stated reasons or otherwise. Results relate only to the samples identified above. This report shall not be reproduced except in full with written approval of Cardinal Laboratories.

Celey D. Keene, Lab Director/Quality Manager



PHONE (575) 393-2326 ° 101 E. MARLAND ° HOBBS, NM 88240

Analytical Results For:

RX-SOIL INC.
 MATTHEW LONGCRIER
 201 MAIN STREET, SUITE 1360
 FORT WORTH TX, 76102
 Fax To: NA

Received: 05/19/2022
 Reported: 05/24/2022
 Project Name: LOCO DINERO
 Project Number: LOCO DINERO M+W
 Project Location: EUNICE NM

Sampling Date: 05/18/2022
 Sampling Type: Soil
 Sampling Condition: Cool & Intact
 Sample Received By: Shalyn Rodriguez

Sample ID: L 8 (H222129-90)

BTEx 8021B		mg/kg		Analyzed By: JH					
Analyte	Result	Reporting Limit	Analyzed	Method Blank	BS	% Recovery	True Value QC	RPD	Qualifier
Benzene*	<0.050	0.050	05/21/2022	ND	2.05	103	2.00	7.18	
Toluene*	<0.050	0.050	05/21/2022	ND	2.03	101	2.00	0.170	
Ethylbenzene*	<0.050	0.050	05/21/2022	ND	2.00	100	2.00	1.46	
Total Xylenes*	<0.150	0.150	05/21/2022	ND	6.06	101	6.00	2.35	
Total BTEx	<0.300	0.300	05/21/2022	ND					

Surrogate: 4-Bromofluorobenzene (PID) 100 % 69.9-140

Chloride, SM4500CI-B		mg/kg		Analyzed By: GM					
Analyte	Result	Reporting Limit	Analyzed	Method Blank	BS	% Recovery	True Value QC	RPD	Qualifier
Chloride	48.0	16.0	05/21/2022	ND	416	104	400	3.92	

TPH 8015M		mg/kg		Analyzed By: MS					
Analyte	Result	Reporting Limit	Analyzed	Method Blank	BS	% Recovery	True Value QC	RPD	Qualifier
GRO C6-C10*	<10.0	10.0	05/23/2022	ND	202	101	200	1.57	
DRO >C10-C28*	372	10.0	05/23/2022	ND	193	96.4	200	4.02	
EXT DRO >C28-C36	149	10.0	05/23/2022	ND					

Surrogate: 1-Chlorooctane 99.0 % 66.9-136

Surrogate: 1-Chlorooctadecane 107 % 59.5-142

Cardinal Laboratories

*=Accredited Analyte

PLEASE NOTE: Liability and Damages. Cardinal's liability and client's exclusive remedy for any claim arising, whether based in contract or tort, shall be limited to the amount paid by client for analyses. All claims, including those for negligence and any other cause whatsoever shall be deemed waived unless made in writing and received by Cardinal within thirty (30) days after completion of the applicable service. In no event shall Cardinal be liable for incidental or consequential damages, including, without limitation, business interruptions, loss of use, or loss of profits incurred by client, its subsidiaries, affiliates or successors arising out of or related to the performance of the services hereunder by Cardinal, regardless of whether such claim is based upon any of the above stated reasons or otherwise. Results relate only to the samples identified above. This report shall not be reproduced except in full with written approval of Cardinal Laboratories.

Celey D. Keene, Lab Director/Quality Manager



PHONE (575) 393-2326 • 101 E. MARLAND • HOBBS, NM 88240

Notes and Definitions

S-04	The surrogate recovery for this sample is outside of established control limits due to a sample matrix effect.
QR-04	The RPD for the BS/BSD was outside of historical limits.
QM-07	The spike recovery was outside acceptance limits for the MS and/or MSD. The batch was accepted based on acceptable LCS recovery.
ND	Analyte NOT DETECTED at or above the reporting limit
RPD	Relative Percent Difference
**	Samples not received at proper temperature of 6°C or below.
***	Insufficient time to reach temperature.
-	Chloride by SM4500Cl-B does not require samples be received at or below 6°C
	Samples reported on an as received basis (wet) unless otherwise noted on report

Cardinal Laboratories

*=Accredited Analyte

PLEASE NOTE: Liability and Damages. Cardinal's liability and client's exclusive remedy for any claim arising, whether based in contract or tort, shall be limited to the amount paid by client for analyses. All claims, including those for negligence and any other cause whatsoever shall be deemed waived unless made in writing and received by Cardinal within thirty (30) days after completion of the applicable service. In no event shall Cardinal be liable for incidental or consequential damages, including, without limitation, business interruptions, loss of use, or loss of profits incurred by client, its subsidiaries, affiliates or successors arising out of or related to the performance of the services hereunder by Cardinal, regardless of whether such claim is based upon any of the above stated reasons or otherwise. Results relate only to the samples identified above. This report shall not be reproduced except in full with written approval of Cardinal Laboratories.

A handwritten signature in black ink, appearing to read "Celey D. Keene".

Celey D. Keene, Lab Director/Quality Manager

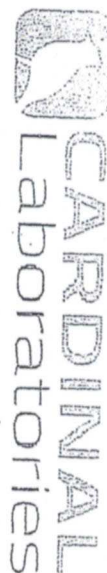

101 East Marland, Hobbs, NM 88240
(575) 393-2326 FAX (575) 393-2476

CHAIN-OF-CUSTODY AND ANALYSIS REQUEST

Company Name: Rxso1 Project Manager: mtt		P.O. #: 518 ANALYSIS REQUEST	
Address: City: State: Zip:		Company: Attn: Address: City: State: Zip:	
Phone #: Fax #: Project #: Project Name: Loco Dinero Project Location: Enrico NM Sampler Name: mtt		Bill To ANALYSIS REQUEST	
Lab I.D. HA22129 Sample I.D.		MATRIX (G)RAB OR (C)OMP. # CONTAINERS GROUNDWATER WASTEWATER SOIL OIL SLUDGE OTHER: ACID/BASE: ICE / COOL OTHER:	
Date: 5/18/22 Time: 0810 Date: 5/18/22 Time: 12:00		DATE TIME 5/18/22 12:00	
Delivered By: (Circle One) Sampler - UPS - BUS - Other: Observed Temp. °C: -4.3 Corrected Temp. °C: -4.8		Sample Condition Cool Intact <input checked="" type="checkbox"/> Yes <input type="checkbox"/> No Checked By: SE	
Relinquished By: mtt Date: 5/18/22 Time: 0810 Received By: SE Date: 5/18/22 Time: 12:00		Turnaround Time: Standard Thermometer ID #13 Correction Factor: -0.5°C Bacteria (only) Sample Condition Cool Intact <input checked="" type="checkbox"/> Yes <input type="checkbox"/> No Observed Temp. °C Corrected Temp. °C	



**CARDINAL
Laboratories**

101 East Marland, Hobbs, NM 88240
(575) 393-2326 FAX (575) 393-2476

CHAIN-OF-CUSTODY AND ANALYSIS REQUEST

2040874

Company Name: KSoll		P.O. #:		BILL TO		ANALYSIS REQUEST													
Project Manager: matt		Company:		Attn:															
Address:		City:		State:		Zip:													
Phone #:		Fax #:		Project Owner:		City:		State:		Zip:									
Project Name: Lore Dinero		Project Location: Eunice, NM		Sample Name: matt		Phone #:		Fax #:											
FOR LAB USE ONLY																			
Lab I.D.		Sample I.D.		(G)RAB OR (C)OMP.		# CONTAINERS		GROUNDWATER		WASTEWATER		MATRIX		PRESERV.		SAMPLING			
H22229		E6										X		DATE		TIME			
11		E11												5/18		12:00			
12		E12																	
13		E13																	
14		E14																	
15		E15																	
16		F4																	
17		F6																	
18		F4																	
19		F11																	
20		F13																	
PLEASE NOTE: Liability and Damages. Cardinal's liability and client's exclusive remedy for any claim arising whether based in contract or tort, shall be limited to the amount paid by the client for the analysis. All claims including those for negligence and any other cause whatsoever shall be deemed waived unless made in writing and received by Cardinal within 30 days after completion of the applicable service. In no event shall Cardinal be liable for residential or consequential damages, including without limitation, business interruptions, loss of use, or loss of profits incurred by client, its subsidiaries, affiliates, successors and/or related to the performance of services hereunder by Cardinal, regardless of whether such claim is based upon any of the above stated reasons or otherwise.																			
Relinquished By: Matt		Date: 5/18/22		Received By: Meddiquen		Date: 5/18/22		Time: 12:00		Turnaround Time: Standard		Standard		Turnaround Time: Standard		Standard			
Delivered By: (Circle One)		Observed Temp. °C		Corrected Temp. °C		Sample Condition		CHECKED BY: (Initials)		Thermometer ID #113		Correction Factor		Turnaround Time: Standard		Standard			
Sampler - UPS - Bus - Other:		-4.3°C		-4.8°C		Cool Intact		SJR		113		-0.5°C		Standard		Standard			
						No													
						Yes													
						No													
						Yes													
						No													
						Yes													
						No													
						Yes													
						No													
						Yes													
						No													
						Yes													
						No													
						Yes													
						No													
						Yes													
						No													
						Yes													
						No													
						Yes													
						No													
						Yes													
						No													
						Yes													
						No													
						Yes													
						No													
						Yes													
						No													
						Yes													
						No													
						Yes													
						No													
						Yes													
						No													
						Yes													
						No													
						Yes													
						No													
						Yes													
						No													
						Yes													
						No													
						Yes													
						No													
						Yes													
						No													
						Yes													
						No													
						Yes													
						No													
						Yes													
						No													
						Yes													
						No													
						Yes													
						No													
						Yes													
						No													
						Yes													
						No													
						Yes													
						No													
						Yes													
						No													
						Yes													
						No													
						Yes													
						No													
						Yes													
						No													
						Yes													
						No													
						Yes													
						No													
						Yes													
						No													
						Yes													
						No													
						Yes													
						No													
						Yes													
						No													
						Yes													
						No													
						Yes													
						No													
						Yes													
						No													
						Yes													
						No													
						Yes													
						No													
						Yes													
						No													
						Yes													
						No													
						Yes													
						No													
						Yes													
						No													
						Yes													
						No													
						Yes													
						No													
						Yes													
						No													
						Yes													
						No													
						Yes													
						No													
						Yes													
						No													
						Yes													
						No													
						Yes													
						No													
						Yes													
						No													
						Yes													
						No													
						Yes													
						No													
						Yes													
						No													
						Yes													
						No													
						Yes													
						No													
						Yes													
						No													
						Yes													
						No													
						Yes													
						No													
						Yes													
						No													
						Yes													
						No													
						Yes													
						No													
						Yes													
						No													
						Yes													
						No													
						Yes													

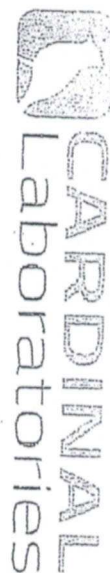

101 East Marland, Hobbs, NM 88240
(575) 393-2326 FAX (575) 393-2476

CHAIN-OF-CUSTODY AND ANALYSIS REQUEST

3 of 1014

Company Name: RXSO1		P.O. #:		BILL TO		ANALYSIS REQUEST	
Project Manager: Matt		Company:		Address:			
City:		Attn:		State:		Zip:	
Phone #:		Fax #:		City:		State:	
Project #:		Project Owner:		Address:		Zip:	
Project Location: Loco Dinero		City:		State:		Zip:	
Sampler Name: Matt		Phone #:		Fax #:			
FOR LAB USE ONLY		MATRIX		PRESERV		SAMPLING	
Lab I.D. H222129		(G)RAB OR (C)OMP.		# CONTAINERS		GROUNDWATER	
Sample I.D.		WASTEWATER		SOIL		OIL	
21 F14		X		SLUDGE		OTHER:	
23 F15		X		ACID/BASE:		ICE / COOL	
23 F16		X		OTHER:		DATE	
24 G7		X		TIME		5/18 12:00	
25 G9		X		DATE		5/19 12:00	
26 G10		X		TIME		5/19 12:00	
27 G13		X		DATE		5/19 12:00	
28 G14		X		TIME		5/19 12:00	
29 G15		X		DATE		5/19 12:00	
30 H5		X		TIME		5/19 12:00	

PLEASE NOTE: Liability and Damages: Cardinal's liability and client's exclusive remedy for any claim arising whether based in contract or tort, shall be limited to the amount paid by the client for the analysis. All claims including those for negligence and any other cause whatsoever shall be deemed waived unless made in writing and received by Cardinal within 30 days after completion of the applicable service. In no event shall Cardinal be liable for incidental or consequential damages, including without limitation, business interruptions, loss of use, or loss of profits incurred by client, its subsidiaries, affiliates, successors, assigns and/or related to the performance of services hereunder by Cardinal, regardless of whether such claim is based upon any of the above stated reasons or otherwise.

Relinquished By: **Matt** Date: **5/19/23** Received By: **Sheddie** Date: **5/19/23**

Delivered By: (Circle One) **UPS** Observed Temp. °C: **-4.30** Sample Condition: **Intact** CHECKED BY: **SR**

Sampler - UPS - Bins - Other: **Corrected Temp. °C: -4.80** ☐ Yes ☒ No

Turnaround Time: **Standard** ☒ Standard ☐ Add'l Phone #:

Thermometer ID #113 **05050** ☐ Bacteria (only) Sample Condition: **Intact** ☐ Cool ☐ Intact ☐ Observed Temp. °C: **Corrected Temp. °C:**

REMARKS: **Standard**

† Cardinal cannot accept verbal changes. Please email changes to celey.keene@cardinallabsnm.com

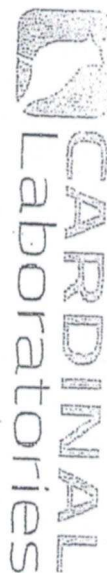

101 East Marland, Hobbs, NM 88240
(575) 393-2326 FAX (575) 393-2476

CHAIN-OF-CUSTODY AND ANALYSIS REQUEST

4 of 14

Company Name: RXSO11		BILL TO		ANALYSIS REQUEST	
Project Manager: WMT		P.O. #:			
Address:		Company:			
City:	State:	City:	State:		
Phone #:	Fax #:	Attn:	Address:		
Project #:	Project Owner:	City:	State:	Zip:	
Project Location:	Loco Diner	Phone #:	Fax #:		
Sampler Name:	WMT				
FOR LAB USE ONLY					
Lab I.D.	Sample I.D.	(G)RAB OR (C)OMP.	# CONTAINERS	GROUNDWATER	WASTEWATER
H222129				<input checked="" type="checkbox"/> SOIL	
31 H10				OIL	
32 H11				SLUDGE	
33 H12				OTHER:	
34 H13				ACID/BASE:	
35 H15				ICE / COOL	
36 H17				OTHER:	
37 I11				DATE	TIME
38 I12				5/18	12:00
39 I16					
40 I18					
PLEASE NOTE: Liability and Damages, Cardinal's liability and client's exclusive remedy for any claim arising whether based in contract or tort, shall be limited to the amount paid by the client for the analysis. All claims including those for negligence and any other cause whatsoever shall be deemed waived unless made in writing and received by Cardinal within 30 days after completion of the applicable service. In no event shall Cardinal be liable for incidental or consequential damages, including without limitation, business interruptions, loss of use, or loss of profits incurred by client, its subsidiaries, affiliates, successors and/or related to the performance of services hereunder by Cardinal, regardless of whether such claim is based upon any of the above stated reasons or otherwise.					
Relinquished By:	Date: 5/19/22	Received By:	Date: 5/18	Time: 12:00	
Relinquished By:	Date: 5/19/22	Received By:	Date: 5/18	Time: 12:00	
Delivered By: (Circle One)	Observed Temp. °C: 4.3°C	Sample Condition:	CHECKED BY: (Initials)	Turnaround Time:	Standard
Sampler: UPS - Bus - Other:	Corrected Temp. °C: 4.88	Cool Intact: <input checked="" type="checkbox"/> Yes <input type="checkbox"/> No		Thermometer ID #113	Correction Factor: -0.5°C
REMARKS:		Verbal Result: <input type="checkbox"/> Yes <input type="checkbox"/> No Add'l Phone #:			
All Results are emailed. Please provide Email address:					
Bacteria (only) Sample Condition:		Cool Intact: <input type="checkbox"/> Yes <input type="checkbox"/> No			
Observed Temp. °C:		Corrected Temp. °C:			



502 14

Page 66 of 70

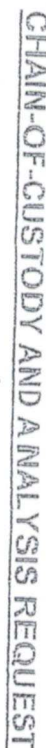



h/74 of 8

318

CARDINAL Laboratories

101 East Marland, Hobbs, NM 88240
(575) 393-2326 FAX (575) 393-2476

CHAIN-OF-CUSTODY AND ANALYSIS REQUEST

9 00 05/14

Company Name: Exsol		P.O. #: 101		ANALYSIS REQUEST	
Project Manager: Matt		Company:			
Address:		Attn:			
City:		Address:			
Phone #:		City:			
Fax #:		State:			
Project Name: Leco Dinero		Zip:			
Project Location: Envie Nm		Phone #:			
Sample Name: Matt		Fax #:			
FOR LAB USE ONLY					
Lab I.D.	Sample I.D.	(G)RAB OR (C)OMP.	# CONTAINERS	GROUNDWATER	WASTEWATER
H222139					
81	K5				
82	K6				
83	K19				
84	K20				
85	K21				
86	K22				
87	L5				
88	L6				
89	L7				
90	L8				
PLEASE NOTE: Liability and Damages, Cardholder's liability and client's exclusive remedy for any claim arising whether based in contract or tort, shall be limited to the amount paid by the client for the analysis. All claims including those for negligence and any other cause whatsoever shall be deemed waived unless made in writing and received by Cardinal within 30 days after completion of the applicable analysis. In no event shall Cardinal be liable for incidental or consequential damages, including without limitation, business interruptions, loss of use, or loss of profits incurred by client, its subsidiaries, affiliates, successors and/or related to the performance of services hereunder by Cardinal, regardless of whether such claim is based upon any of the above stated remedies or otherwise.					
Relinquished By: Matt		Received By: Shard			
Date: 5/19/22		Date: 5/18			
Time: 0810		Time: 12:00			
Relinquished By: Matt		Received By: Shard			
Date: 5/19/22		Date: 5/18			
Time: 0810		Time: 12:00			
Relinquished By: Matt		Received By: Shard			
Date: 5/19/22		Date: 5/18			
Time: 0810		Time: 12:00			
Relinquished By: Matt		Received By: Shard			
Date: 5/19/22		Date: 5/18			
Time: 0810		Time: 12:00			
Relinquished By: Matt		Received By: Shard			
Date: 5/19/22		Date: 5/18			
Time: 0810		Time: 12:00			
Relinquished By: Matt		Received By: Shard			
Date: 5/19/22		Date: 5/18			
Time: 0810		Time: 12:00			
Relinquished By: Matt		Received By: Shard			
Date: 5/19/22		Date: 5/18			
Time: 0810		Time: 12:00			
Relinquished By: Matt		Received By: Shard			
Date: 5/19/22		Date: 5/18			
Time: 0810		Time: 12:00			
Relinquished By: Matt		Received By: Shard			
Date: 5/19/22		Date: 5/18			
Time: 0810		Time: 12:00			
Relinquished By: Matt		Received By: Shard			
Date: 5/19/22		Date: 5/18			
Time: 0810		Time: 12:00			
Relinquished By: Matt		Received By: Shard			
Date: 5/19/22		Date: 5/18			
Time: 0810		Time: 12:00			
Relinquished By: Matt		Received By: Shard			
Date: 5/19/22		Date: 5/18			
Time: 0810		Time: 12:00			
Relinquished By: Matt		Received By: Shard			
Date: 5/19/22		Date: 5/18			
Time: 0810		Time: 12:00			
Relinquished By: Matt		Received By: Shard			
Date: 5/19/22		Date: 5/18			
Time: 0810		Time: 12:00			
Relinquished By: Matt		Received By: Shard			
Date: 5/19/22		Date: 5/18			
Time: 0810		Time: 12:00			
Relinquished By: Matt		Received By: Shard			
Date: 5/19/22		Date: 5/18			
Time: 0810		Time: 12:00			
Relinquished By: Matt		Received By: Shard			
Date: 5/19/22		Date: 5/18			
Time: 0810		Time: 12:00			
Relinquished By: Matt		Received By: Shard			
Date: 5/19/22		Date: 5/18			
Time: 0810		Time: 12:00			
Relinquished By: Matt		Received By: Shard			
Date: 5/19/22		Date: 5/18			
Time: 0810		Time: 12:00			
Relinquished By: Matt		Received By: Shard			
Date: 5/19/22		Date: 5/18			
Time: 0810		Time: 12:00			
Relinquished By: Matt		Received By: Shard			
Date: 5/19/22		Date: 5/18			
Time: 0810		Time: 12:00			
Relinquished By: Matt		Received By: Shard			
Date: 5/19/22		Date: 5/18			
Time: 0810		Time: 12:00			
Relinquished By: Matt		Received By: Shard			
Date: 5/19/22		Date: 5/18			
Time: 0810		Time: 12:00			
Relinquished By: Matt		Received By: Shard			
Date: 5/19/22		Date: 5/18			
Time: 0810		Time: 12:00			
Relinquished By: Matt		Received By: Shard			
Date: 5/19/22		Date: 5/18			
Time: 0810		Time: 12:00			
Relinquished By: Matt		Received By: Shard			
Date: 5/19/22		Date: 5/18			
Time: 0810		Time: 12:00			
Relinquished By: Matt		Received By: Shard			
Date: 5/19/22		Date: 5/18			
Time: 0810		Time: 12:00			
Relinquished By: Matt		Received By: Shard			
Date: 5/19/22		Date: 5/18			
Time: 0810		Time: 12:00			
Relinquished By: Matt		Received By: Shard			
Date: 5/19/22		Date: 5/18			
Time: 0810		Time: 12:00			
Relinquished By: Matt		Received By: Shard			
Date: 5/19/22		Date: 5/18			
Time: 0810		Time: 12:00			
Relinquished By: Matt		Received By: Shard			
Date: 5/19/22		Date: 5/18			
Time: 0810		Time: 12:00			
Relinquished By: Matt		Received By: Shard			
Date: 5/19/22		Date: 5/18			
Time: 0810		Time: 12:00			
Relinquished By: Matt		Received By: Shard			
Date: 5/19/22		Date: 5/18			
Time: 0810		Time: 12:00			
Relinquished By: Matt		Received By: Shard			
Date: 5/19/22		Date: 5/18			
Time: 0810		Time: 12:00			
Relinquished By: Matt		Received By: Shard			
Date: 5/19/22		Date: 5/18			
Time: 0810		Time: 12:00			
Relinquished By: Matt		Received By: Shard			
Date: 5/19/22		Date: 5/18			
Time: 0810		Time: 12:00			
Relinquished By: Matt		Received By: Shard			
Date: 5/19/22		Date: 5/18			
Time: 0810		Time: 12:00			
Relinquished By: Matt		Received By: Shard			
Date: 5/19/22		Date: 5/18			
Time: 0810		Time: 12:00			
Relinquished By: Matt		Received By: Shard			
Date: 5/19/22		Date: 5/18			
Time: 0810		Time: 12:00			
Relinquished By: Matt		Received By: Shard			
Date: 5/19/22		Date: 5/18			
Time: 0810		Time: 12:00			
Relinquished By: Matt		Received By: Shard			
Date: 5/19/22		Date: 5/18			
Time: 0810		Time: 12:00			
Relinquished By: Matt		Received By: Shard			
Date: 5/19/22		Date: 5/18			
Time: 0810		Time: 12:00			
Relinquished By: Matt		Received By: Shard			
Date: 5/19/22		Date: 5/18			
Time: 0810		Time: 12:00			
Relinquished By: Matt		Received By: Shard			
Date: 5/19/22		Date: 5/18			
Time: 0810		Time: 12:00			
Relinquished By: Matt		Received By: Shard			
Date: 5/19/22		Date: 5/18			
Time: 0810		Time: 12:00			
Relinquished By: Matt		Received By: Shard			
Date: 5/19/22		Date: 5/18			
Time: 0810		Time: 12:00			
Relinquished By: Matt		Received By: Shard			
Date: 5/19/22		Date: 5/18			
Time: 0810		Time: 12:00			
Relinquished By: Matt		Received By: Shard			
Date: 5/19/22		Date: 5/18			
Time: 0810		Time: 12:00			
Relinquished By: Matt		Received By: Shard			
Date: 5/19/22		Date: 5/18			
Time: 0810		Time: 12:00			
Relinquished By: Matt		Received By: Shard			
Date: 5/19/22		Date: 5/18			
Time: 0810		Time: 12:00			
Relinquished By: Matt		Received By: Shard			
Date: 5/19/22		Date: 5/18			
Time: 0810		Time: 12:00			
Relinquished By: Matt		Received By: Shard			
Date: 5/19/22		Date: 5/18			
Time: 0810		Time: 12:00			
Relinquished By: Matt		Received By: Shard			
Date: 5/19/22		Date: 5/18			
Time: 0810		Time: 12:00			
Relinquished By: Matt		Received By: Shard			
Date: 5/19/22		Date: 5/18			
Time: 0810		Time: 12:00			
Relinquished By: Matt		Received By: Shard			
Date: 5/19/22		Date: 5/18			
Time: 0810		Time: 12:00			
Relinquished By: Matt		Received By: Shard			
Date: 5/19/22		Date: 5/18			
Time: 0810		Time: 12:00			
Relinquished By: Matt		Received By: Shard			
Date: 5/19/22		Date: 5/18			
Time: 0810		Time: 12:00			
Relinquished By: Matt		Received By: Shard			
Date: 5/19/22		Date: 5/18			
Time: 0810		Time: 12:00			
Relinquished By: Matt		Received By: Shard			
Date: 5/19/22		Date: 5/18			
Time: 0810		Time: 12:00			
Relinquished By: Matt		Received By: Shard			
Date: 5/19/22		Date: 5/18			
Time: 0810		Time: 12:00			
Relinquished By: Matt		Received By: Shard			
Date: 5/19/22		Date: 5/18			
Time: 0810		Time: 12:00			
Relinquished By: Matt		Received By: Shard			
Date: 5/19/22		Date: 5/18			
Time: 0810		Time: 12:00			
Relinquished By: Matt		Received By: Shard			
Date: 5/19/22		Date: 5/18			
Time: 0810		Time: 12:00			
Relinquished By: Matt		Received By: Shard			
Date: 5/19/22		Date: 5/18			
Time: 0810		Time: 12:00			
Relinquished By: Matt		Received By: Shard			
Date: 5/19/22		Date: 5/18			
Time: 0810		Time: 12:00			
Relinquished By: Matt		Received By: Shard			
Date: 5/19/22		Date: 5/18			
Time: 0810		Time: 12:00			
Relinquished By: Matt		Received By: Shard			
Date: 5/19/22		Date: 5/18			
Time: 0810		Time: 12:00			
Relinquished By: Matt		Received By: Shard			
Date: 5/19/22		Date: 5/18			
Time: 0810		Time: 12:00			
Relinquished By: Matt		Received By: Shard			
Date: 5/19/22		Date: 5/18			
Time: 0810		Time: 12:00			
Relinquished By: Matt		Received By: Shard			
Date: 5/19/22		Date: 5/18			
Time: 0810		Time: 12:00			
Relinquished By: Matt		Received By: Shard			
Date: 5/19/22		Date: 5/18			
Time: 0810		Time: 12:00			
Relinquished By: Matt		Received By: Shard			
Date: 5/19/22		Date: 5/18			
Time: 0810		Time: 12:00			
Relinquished By: Matt		Received By: Shard			
Date: 5/19/22		Date: 5/18			
Time: 0810		Time: 12:00			
Relinquished By: Matt		Received By: Shard			
Date: 5/19/22		Date: 5/18			
Time: 0810		Time: 12:00			
Relinquished By: Matt		Received By: Shard			
Date: 5/19/22		Date: 5/18			
Time: 0810		Time: 12:00			
Relinquished By: Matt		Received By: Shard			
Date: 5/19/22		Date: 5/18			
Time: 0810</					



PHONE (575) 393-2326 ° 101 E. MARLAND ° HOBBS, NM 88240

July 11, 2022

HAYES ADAMS

RX-SOIL INC.

201 MAIN STREET, SUITE 1360

FORT WORTH, TX 76102

RE: LOCO DINERO

Enclosed are the results of analyses for samples received by the laboratory on 07/08/22 9:28.

Cardinal Laboratories is accredited through Texas NELAP under certificate number T104704398-22-15. Accreditation applies to drinking water, non-potable water and solid and chemical materials. All accredited analytes are denoted by an asterisk (*). For a complete list of accredited analytes and matrices visit the TCEQ website at www.tceq.texas.gov/field/qa/lab_accred_certif.html.

Cardinal Laboratories is accredited through the State of Colorado Department of Public Health and Environment for:

Method EPA 552.2	Haloacetic Acids (HAA-5)
Method EPA 524.2	Total Trihalomethanes (TTHM)
Method EPA 524.4	Regulated VOCs (V1, V2, V3)

Accreditation applies to public drinking water matrices.

This report meets NELAP requirements and is made up of a cover page, analytical results, and a copy of the original chain-of-custody. If you have any questions concerning this report, please feel free to contact me.

Sincerely,

A handwritten signature in black ink that reads "Celey D. Keene". The signature is written in a cursive style with a large, stylized 'C' and 'K'.

Celey D. Keene

Lab Director/Quality Manager



PHONE (575) 393-2326 ° 101 E. MARLAND ° HOBBS, NM 88240

Analytical Results For:

RX-SOIL INC.
 HAYES ADAMS
 201 MAIN STREET, SUITE 1360
 FORT WORTH TX, 76102
 Fax To: NA

Received: 07/08/2022
 Reported: 07/11/2022
 Project Name: LOCO DINERO
 Project Number: NONE GIVEN
 Project Location: EUNICE NM

Sampling Date: 07/07/2022
 Sampling Type: Soil
 Sampling Condition: Cool & Intact
 Sample Received By: Tamara Oldaker

Sample ID: G 18 (H222931-01)

TPH 8015M	mg/kg	Analyzed By: MS							
Analyte	Result	Reporting Limit	Analyzed	Method Blank	BS	% Recovery	True Value QC	RPD	Qualifier
GRO C6-C10*	<10.0	10.0	07/08/2022	ND	191	95.5	200	21.8	
DRO >C10-C28*	16.9	10.0	07/08/2022	ND	183	91.5	200	19.6	
EXT DRO >C28-C36	<10.0	10.0	07/08/2022	ND					

Surrogate: 1-Chlorooctane 105 % 43-149

Surrogate: 1-Chlorooctadecane 114 % 42.5-161

Cardinal Laboratories

*=Accredited Analyte

PLEASE NOTE: Liability and Damages. Cardinal's liability and client's exclusive remedy for any claim arising, whether based in contract or tort, shall be limited to the amount paid by client for analyses. All claims, including those for negligence and any other cause whatsoever shall be deemed waived unless made in writing and received by Cardinal within thirty (30) days after completion of the applicable service. In no event shall Cardinal be liable for incidental or consequential damages, including, without limitation, business interruptions, loss of use, or loss of profits incurred by client, its subsidiaries, affiliates or successors arising out of or related to the performance of the services hereunder by Cardinal, regardless of whether such claim is based upon any of the above stated reasons or otherwise. Results relate only to the samples identified above. This report shall not be reproduced except in full with written approval of Cardinal Laboratories.

Celey D. Keene, Lab Director/Quality Manager



PHONE (575) 393-2326 ° 101 E. MARLAND ° HOBBS, NM 88240

Notes and Definitions

QR-04	The RPD for the BS/BSD was outside of historical limits.
ND	Analyte NOT DETECTED at or above the reporting limit
RPD	Relative Percent Difference
**	Samples not received at proper temperature of 6°C or below.
***	Insufficient time to reach temperature.
-	Chloride by SM4500Cl-B does not require samples be received at or below 6°C Samples reported on an as received basis (wet) unless otherwise noted on report

Cardinal Laboratories

*=Accredited Analyte

PLEASE NOTE: Liability and Damages. Cardinal's liability and client's exclusive remedy for any claim arising, whether based in contract or tort, shall be limited to the amount paid by client for analyses. All claims, including those for negligence and any other cause whatsoever shall be deemed waived unless made in writing and received by Cardinal within thirty (30) days after completion of the applicable service. In no event shall Cardinal be liable for incidental or consequential damages, including, without limitation, business interruptions, loss of use, or loss of profits incurred by client, its subsidiaries, affiliates or successors arising out of or related to the performance of the services hereunder by Cardinal, regardless of whether such claim is based upon any of the above stated reasons or otherwise. Results relate only to the samples identified above. This report shall not be reproduced except in full with written approval of Cardinal Laboratories.

A handwritten signature in black ink, appearing to read "Celey D. Keene", is written over a horizontal line.

Celey D. Keene, Lab Director/Quality Manager



ANALYSIS REQUEST

† Cardinal cannot accept verbal changes. Please email changes to celey.keene@cardinallabsnm.com

END OF REPORT

District I
1625 N. French Dr., Hobbs, NM 88240
Phone:(575) 393-6161 Fax:(575) 393-0720
District II
811 S. First St., Artesia, NM 88210
Phone:(575) 748-1283 Fax:(575) 748-9720
District III
1000 Rio Brazos Rd., Aztec, NM 87410
Phone:(505) 334-6178 Fax:(505) 334-6170
District IV
1220 S. St Francis Dr., Santa Fe, NM 87505
Phone:(505) 476-3470 Fax:(505) 476-3462

State of New Mexico
Energy, Minerals and Natural Resources
Oil Conservation Division
1220 S. St Francis Dr.
Santa Fe, NM 87505

CONDITIONS

Action 179079

CONDITIONS

Operator: RXSoil, Inc. 201 Main St Ste 1360 Fort Worth, TX 76102	OGRID: 329578
	Action Number: 179079
	Action Type: [C-141] Release Corrective Action (C-141)

CONDITIONS

Created By	Condition	Condition Date
jnobui	Closure Report Approved.	2/13/2023