

Closure Report**nKJ1602727260****Site Description**

Site Name:	FEDERAL 27 #002
Company:	Oxy USA, Inc.
Legal Description:	U/L N , S 27, TS 22S, R 32E
County:	LEA
GPS Coordinates:	32.35745, -103.66195

Release Data

Date of Release:	1/14/2016
Type of Release:	OIL , PRODUCED WATER
Source of Release:	STRESS /FATIGUE OF A 3" PLOY FLOW LINE
Volume of Release:	2BBLS , 8 BBLS
Volume Recovered:	5BBLS

Remediation Specifications

Remediation Parameters:	This site is listed on the Agreed Compliance Order of 4/5/19. This site had previously been remediated but apparently no paperwork exists on the NMOCD website for closure verification. Therefore, OXY is submitting documentation that verifies remediation was conducted and completed per OCD approval.
Remediation Activities:	

Plan Sent to OCD:		
OCD Approval of Plan:		
Plan Sent to BLM:		
BLM Approval of Plan:		

Supporting Documentation

C-141, page 6	signed and included	
Site Diagram	Google Earth map with excavation depths & confirmation sample points	
Pictures	Closure photos	
Lab Summary/Analysis	Confirmation lab summary/analysis report	
Notifications		

Request for Closure

Based on the completion of the remediation plan, OXY requests closure approval from NMOCD.

Cliff P. Brunson
President, BBC International, Inc.

10/17/2022

Form C-141

Page 6

State of New Mexico
Oil Conservation Division

Incident ID	nKJ1602727260
District RP	1RP-4119
Facility ID	
Application ID	

Closure

The responsible party must attach information demonstrating they have complied with all applicable closure requirements and any conditions or directives of the OCD. This demonstration should be in the form of a comprehensive report (electronic submittals in .pdf format are preferred) including a scaled site map, sampling diagrams, relevant field notes, photographs of any excavation prior to backfilling, laboratory data including chain of custody documents of final sampling, and a narrative of the remedial activities. Refer to 19.15.29.12 NMAC.

Closure Report Attachment Checklist: *Each of the following items must be included in the closure report.*

- ☐ A scaled site and sampling diagram as described in 19.15.29.11 NMAC
- ☐ Photographs of the remediated site prior to backfill or photos of the liner integrity if applicable (Note: appropriate OCD District office must be notified 2 days prior to liner inspection)
- ☐ Laboratory analyses of final sampling (Note: appropriate ODC District office must be notified 2 days prior to final sampling)
- ☐ Description of remediation activities

I hereby certify that the information given above is true and complete to the best of my knowledge and understand that pursuant to OCD rules and regulations all operators are required to report and/or file certain release notifications and perform corrective actions for releases which may endanger public health or the environment. The acceptance of a C-141 report by the OCD does not relieve the operator of liability should their operations have failed to adequately investigate and remediate contamination that pose a threat to groundwater, surface water, human health or the environment. In addition, OCD acceptance of a C-141 report does not relieve the operator of responsibility for compliance with any other federal, state, or local laws and/or regulations. The responsible party acknowledges they must substantially restore, reclaim, and re-vegetate the impacted surface area to the conditions that existed prior to the release or their final land use in accordance with 19.15.29.13 NMAC including notification to the OCD when reclamation and re-vegetation are complete.

Printed Name: Wade Dittrich Title: Environmental Coordinator
 Signature:  Date: 10-11-22
 email: wade_dittrich@oxy.com Telephone: (575) 390-2828

OCD Only

Received by: OCD Date: 10/17/2022

Closure approval by the OCD does not relieve the responsible party of liability should their operations have failed to adequately investigate and remediate contamination that poses a threat to groundwater, surface water, human health, or the environment nor does not relieve the responsible party of compliance with any other federal, state, or local laws and/or regulations.

Closure Approved by: Ashley Maxwell Date: 2/21/2023
 Printed Name: Ashley Maxwell Title: Environmental Specialist

FEDERAL 27 #002 BATTERY

LEAK DATE 1/14/2016
1RP-4119
LEA CO, NM

Legend

- 1' EXCAVATION
- BOTTOM CONFIRMATION SAMPLE POINTS
- Leak Area UPDATED 7-6-18
- SIDEWALL CONFIRMATION SAMPLE POINTS

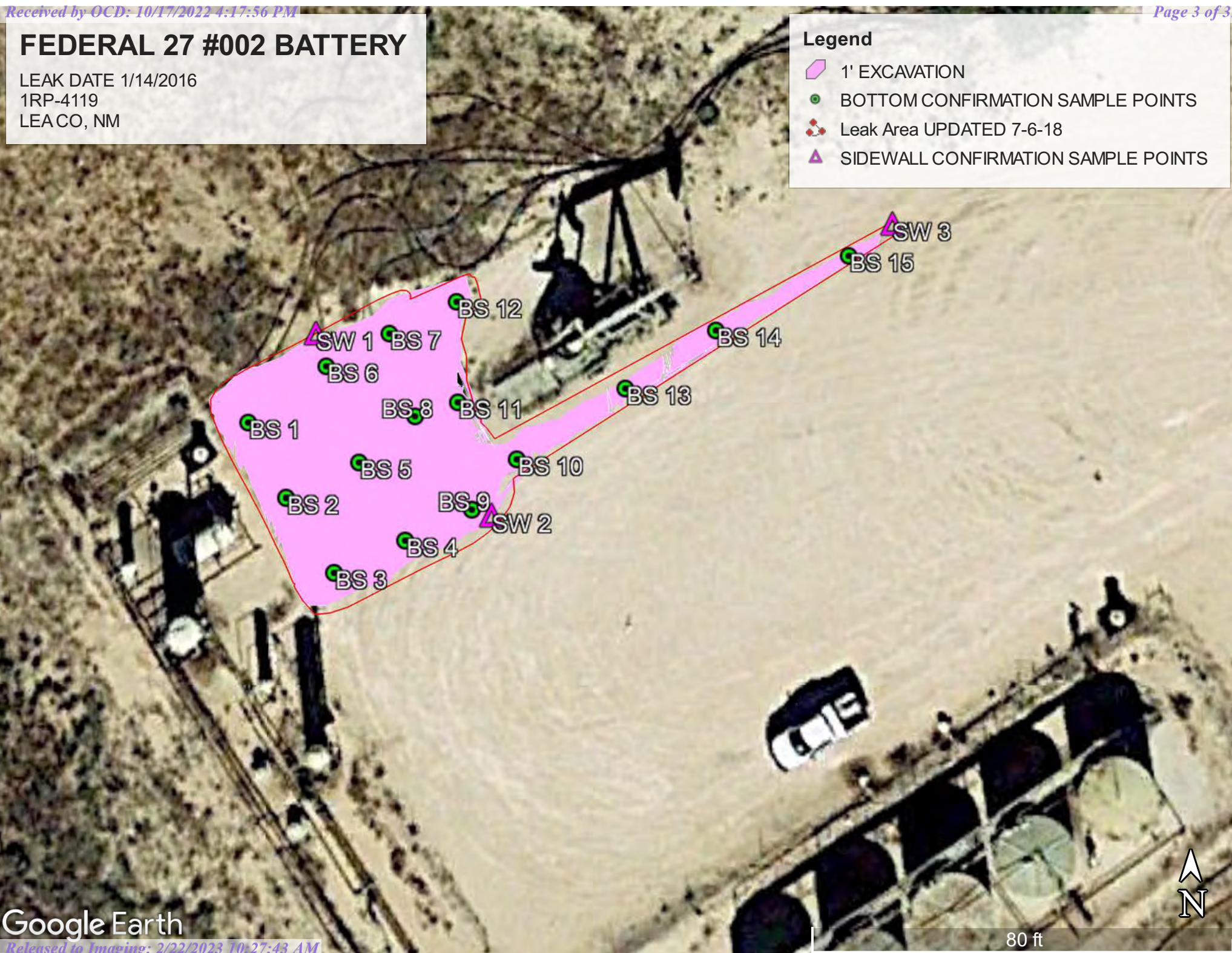

OXY - FEDERAL 27 # 002 (1/14/16)

SAMPLE DATE 9/9/22

BOTTOM SAMPLE POINTS

BS 1 @ 1'	N 32.35626	W-103.66392
BS 2 @ 1'	N 32.35620	W-103.66389
BS 3 @ 1'	N 32.35614	W-103.66382
BS 4 @ 1	N 32.35615	W-103.66381
BS 5 @ 1'	N 32.35622	W-103.66387
BS 6 @ 1'	N 32.35627	W-103.66390
BS 7 @ 1'	N 32.35628	W-103.66387
BS 8 @ 1'	N 32.35625	W-103.66384
BS 9 @ 1'	N 32.35621	W-103.66375
BS 10 @ 1'	N 32.35627	W-103.66380
BS 11 @ 1'	N 32.35634	W-103.66379
BS 12 @ 1'	N 32.35625	W-103.66749
BS 13 @ 1'	N 32.35629	W-103.66368
BS 14 @ 1'	N 32.35633	W-103.66360
BS 15 @ 1'	N 32.35636	W-103.66352

SIDEWALL SAMPLE POINTS

SW 1	N 32.35628	W-103.66390
SW 2	N 32.35619	W-103.66373
SW 3	N 32.35637	W-103.66352

	Sample ID	BS 1 @ 1'	BS 2 @ 1'	BS 3 @ 1'	BS 4 @ 1'	BS 5 @ 1'	BS 6 @ 1'	BS 7 @ 1'	BS 8 @ 1'	BS 9 @ 1'	BS10@1'	BS 11@ 1''	BS12 @ 1'	BS13 @ 1'	BS14 @ 1'	BS15 @ 1'
Analyte	Date	9/9/22	9/9/22	9/9/22	9/9/22	9/9/22	9/9/22	9/9/22	9/9/22	9/9/22	9/9/22	9/9/22	9/9/22	9/9/22	9/9/22	9/9/22
		mg/kg	mg/kg	mg/kg	mg/kg	mg/kg	mg/kg	mg/kg	mg/kg	mg/kg	mg/kg	mg/kg	mg/kg	mg/kg	mg/kg	mg/kg
Benzene		<0.050	<0.050	<0.050	<0.050	<0.050	<0.050	<0.050	<0.050	<0.050	<0.050	<0.050	<0.050	<0.050	<0.050	<0.050
Toluene		<0.050	<0.050	<0.050	<0.050	<0.050	<0.050	<0.050	<0.050	<0.050	<0.050	<0.050	<0.050	<0.050	<0.050	<0.050
Ethylbenzene		<0.050	<0.050	<0.050	<0.050	<0.050	<0.050	<0.050	<0.050	<0.050	<0.050	<0.050	<0.050	<0.050	<0.050	<0.050
Total Xylenes		<0.150	<0.150	<0.150	<0.150	<0.150	<0.150	<0.150	<0.150	<0.150	<0.150	<0.150	<0.150	<0.150	<0.150	<0.150
Total BTEX		<0.300	<0.300	<0.300	<0.300	<0.300	<0.300	<0.300	<0.300	<0.300	<0.300	<0.300	<0.300	<0.300	<0.300	<0.300
Chloride		<16.0	<16.0	<16.0	<16.0	<16.0	<16.0	<16.0	<16.0	<16.0	16.0	<16.0	<16.0	48.0	64.0	16.0
GRO		<10.0	<10.0	<10.0	<10.0	<10.0	<10.0	<10.0	<10.0	<10.0	<10.0	<10.0	<10.0	<10.0	<10.0	<10.0
DRO		<10.0	<10.0	<10.0	<10.0	<10.0	<10.0	<10.0	<10.0	<10.0	<10.0	<10.0	<10.0	<10.0	<10.0	<10.0
EXT DRO		<10.0	<10.0	<10.0	<10.0	<10.0	<10.0	<10.0	<10.0	<10.0	<10.0	<10.0	<10.0	<10.0	<10.0	<10.0

	Sample ID	SW 1	SW 2	SW 3
Analyte	Date	9/9/22	9/9/22	9/9/22
		mg/kg	mg/kg	mg/kg
Benzene		<0.050	<0.050	<0.050
Toluene		<0.050	<0.050	<0.050
Ethylbenzene		<0.050	<0.050	<0.050
Total Xylenes		<0.150	<0.150	<0.0150
Total BTEX		<0.300	<0.300	<0.300
Chloride		16.0	<16.0	<16.0
GRO		<10.0	<10.0	<10.0
DRO		<10.0	<10.0	<10.0
EXT DRO		<10.0	<10.0	<10.0



OXY -FEDERAL 27#002 BATTERY (1/14/16)





OXY -FEDERAL 27#002 BATTERY (1/14/16)





OXY -FEDERAL 27#002 BATTERY (1/14/16)





OXY -FEDERAL 27#002 BATTERY (1/14/16)





PHONE (575) 393-2326 ° 101 E. MARLAND ° HOBBS, NM 88240

September 17, 2022

Cliff Brunson

BBC International, Inc.

P.O. Box 805

Hobbs, NM 88241

RE: FEDERAL 27 #002

Enclosed are the results of analyses for samples received by the laboratory on 09/12/22 16:25.

Cardinal Laboratories is accredited through Texas NELAP under certificate number T104704398-22-15. Accreditation applies to drinking water, non-potable water and solid and chemical materials. All accredited analytes are denoted by an asterisk (*). For a complete list of accredited analytes and matrices visit the TCEQ website at www.tceq.texas.gov/field/qa/lab_accred_certif.html.

Cardinal Laboratories is accredited through the State of Colorado Department of Public Health and Environment for:

Method EPA 552.2	Haloacetic Acids (HAA-5)
Method EPA 524.2	Total Trihalomethanes (TTHM)
Method EPA 524.4	Regulated VOCs (V1, V2, V3)

Accreditation applies to public drinking water matrices.

This report meets NELAP requirements and is made up of a cover page, analytical results, and a copy of the original chain-of-custody. If you have any questions concerning this report, please feel free to contact me.

Sincerely,

A handwritten signature in black ink that reads "Celey D. Keene". The signature is written in a cursive style with a large, stylized 'C' and 'K'.

Celey D. Keene

Lab Director/Quality Manager



PHONE (575) 393-2326 • 101 E. MARLAND • HOBBS, NM 88240

Analytical Results For:

BBC International, Inc.
 Cliff Brunson
 P.O. Box 805
 Hobbs NM, 88241
 Fax To: (575) 397-0397

Received:	09/12/2022	Sampling Date:	09/09/2022
Reported:	09/17/2022	Sampling Type:	Soil
Project Name:	FEDERAL 27 #002	Sampling Condition:	Cool & Intact
Project Number:	(1/14/16)	Sample Received By:	Tamara Oldaker
Project Location:	OXY - LEA CO NM		

Sample ID: BOTTOM SAMPLE 1 @ 1' (H224197-01)

BTEX 8021B		mg/kg		Analyzed By: JH					
Analyte	Result	Reporting Limit	Analyzed	Method Blank	BS	% Recovery	True Value QC	RPD	Qualifier
Benzene*	<0.050	0.050	09/17/2022	ND	1.87	93.4	2.00	2.19	
Toluene*	<0.050	0.050	09/17/2022	ND	2.29	114	2.00	0.113	
Ethylbenzene*	<0.050	0.050	09/17/2022	ND	2.27	113	2.00	1.09	
Total Xylenes*	<0.150	0.150	09/17/2022	ND	6.97	116	6.00	0.535	
Total BTEX	<0.300	0.300	09/17/2022	ND					

Surrogate: 4-Bromofluorobenzene (PID) 97.4 % 69.9-140

Chloride, SM4500Cl-B		mg/kg		Analyzed By: AC						
Analyte	Result	Reporting Limit	Analyzed	Method Blank	BS	% Recovery	True Value QC	RPD	Qualifier	
Chloride	<16.0	16.0	09/14/2022	ND	416	104	400	3.77		

TPH 8015M		mg/kg		Analyzed By: CK					
Analyte	Result	Reporting Limit	Analyzed	Method Blank	BS	% Recovery	True Value QC	RPD	Qualifier
GRO C6-C10*	<10.0	10.0	09/14/2022	ND	174	86.8	200	2.99	
DRO >C10-C28*	<10.0	10.0	09/14/2022	ND	190	95.1	200	0.0457	
EXT DRO >C28-C36	<10.0	10.0	09/14/2022	ND					

Surrogate: 1-Chlorooctane 88.6 % 45.3-161

Surrogate: 1-Chlorooctadecane 106 % 46.3-178

Cardinal Laboratories

*=Accredited Analyte

PLEASE NOTE: Liability and Damages. Cardinal's liability and client's exclusive remedy for any claim arising, whether based in contract or tort, shall be limited to the amount paid by client for analyses. All claims, including those for negligence and any other cause whatsoever shall be deemed waived unless made in writing and received by Cardinal within thirty (30) days after completion of the applicable service. In no event shall Cardinal be liable for incidental or consequential damages, including, without limitation, business interruptions, loss of use, or loss of profits incurred by client, its subsidiaries, affiliates or successors arising out of or related to the performance of the services hereunder by Cardinal, regardless of whether such claim is based upon any of the above stated reasons or otherwise. Results relate only to the samples identified above. This report shall not be reproduced except in full with written approval of Cardinal Laboratories.

Celey D. Keene, Lab Director/Quality Manager



PHONE (575) 393-2326 ° 101 E. MARLAND ° HOBBS, NM 88240

Analytical Results For:

BBC International, Inc.
 Cliff Brunson
 P.O. Box 805
 Hobbs NM, 88241
 Fax To: (575) 397-0397

Received: 09/12/2022
 Reported: 09/17/2022
 Project Name: FEDERAL 27 #002
 Project Number: (1/14/16)
 Project Location: OXY - LEA CO NM

Sampling Date: 09/09/2022
 Sampling Type: Soil
 Sampling Condition: Cool & Intact
 Sample Received By: Tamara Oldaker

Sample ID: BOTTOM SAMPLE 2 @ 1' (H224197-02)

BTX 8021B		mg/kg		Analyzed By: JH						
Analyte	Result	Reporting Limit	Analyzed	Method Blank	BS	% Recovery	True Value QC	RPD	Qualifier	
Benzene*	<0.050	0.050	09/17/2022	ND	1.87	93.4	2.00	2.19		
Toluene*	<0.050	0.050	09/17/2022	ND	2.29	114	2.00	0.113		
Ethylbenzene*	<0.050	0.050	09/17/2022	ND	2.27	113	2.00	1.09		
Total Xylenes*	<0.150	0.150	09/17/2022	ND	6.97	116	6.00	0.535		
Total BTX	<0.300	0.300	09/17/2022	ND						

Surrogate: 4-Bromofluorobenzene (PID) 92.3 % 69.9-140

Chloride, SM4500CI-B		mg/kg		Analyzed By: AC						
Analyte	Result	Reporting Limit	Analyzed	Method Blank	BS	% Recovery	True Value QC	RPD	Qualifier	
Chloride	<16.0	16.0	09/14/2022	ND	416	104	400	3.77		

TPH 8015M		mg/kg		Analyzed By: CK					
Analyte	Result	Reporting Limit	Analyzed	Method Blank	BS	% Recovery	True Value QC	RPD	Qualifier
GRO C6-C10*	<10.0	10.0	09/14/2022	ND	174	86.8	200	2.99	
DRO >C10-C28*	<10.0	10.0	09/14/2022	ND	190	95.1	200	0.0457	
EXT DRO >C28-C36	<10.0	10.0	09/14/2022	ND					

Surrogate: 1-Chlorooctane 85.4 % 45.3-161

Surrogate: 1-Chlorooctadecane 102 % 46.3-178

Cardinal Laboratories

*=Accredited Analyte

PLEASE NOTE: Liability and Damages. Cardinal's liability and client's exclusive remedy for any claim arising, whether based in contract or tort, shall be limited to the amount paid by client for analyses. All claims, including those for negligence and any other cause whatsoever shall be deemed waived unless made in writing and received by Cardinal within thirty (30) days after completion of the applicable service. In no event shall Cardinal be liable for incidental or consequential damages, including, without limitation, business interruptions, loss of use, or loss of profits incurred by client, its subsidiaries, affiliates or successors arising out of or related to the performance of the services hereunder by Cardinal, regardless of whether such claim is based upon any of the above stated reasons or otherwise. Results relate only to the samples identified above. This report shall not be reproduced except in full with written approval of Cardinal Laboratories.

Celey D. Keene, Lab Director/Quality Manager



PHONE (575) 393-2326 ° 101 E. MARLAND ° HOBBS, NM 88240

Analytical Results For:

BBC International, Inc.
 Cliff Brunson
 P.O. Box 805
 Hobbs NM, 88241
 Fax To: (575) 397-0397

Received: 09/12/2022
 Reported: 09/17/2022
 Project Name: FEDERAL 27 #002
 Project Number: (1/14/16)
 Project Location: OXY - LEA CO NM

Sampling Date: 09/09/2022
 Sampling Type: Soil
 Sampling Condition: Cool & Intact
 Sample Received By: Tamara Oldaker

Sample ID: BOTTOM SAMPLE 3 @ 1' (H224197-03)

BTX 8021B		mg/kg		Analyzed By: JH						
Analyte	Result	Reporting Limit	Analyzed	Method Blank	BS	% Recovery	True Value QC	RPD	Qualifier	
Benzene*	<0.050	0.050	09/17/2022	ND	1.87	93.4	2.00	2.19		
Toluene*	<0.050	0.050	09/17/2022	ND	2.29	114	2.00	0.113		
Ethylbenzene*	<0.050	0.050	09/17/2022	ND	2.27	113	2.00	1.09		
Total Xylenes*	<0.150	0.150	09/17/2022	ND	6.97	116	6.00	0.535		
Total BTX	<0.300	0.300	09/17/2022	ND						

Surrogate: 4-Bromofluorobenzene (PID) 93.4 % 69.9-140

Chloride, SM4500CI-B		mg/kg		Analyzed By: AC						
Analyte	Result	Reporting Limit	Analyzed	Method Blank	BS	% Recovery	True Value QC	RPD	Qualifier	
Chloride	<16.0	16.0	09/14/2022	ND	416	104	400	3.77		

TPH 8015M		mg/kg		Analyzed By: CK					
Analyte	Result	Reporting Limit	Analyzed	Method Blank	BS	% Recovery	True Value QC	RPD	Qualifier
GRO C6-C10*	<10.0	10.0	09/14/2022	ND	174	86.8	200	2.99	
DRO >C10-C28*	<10.0	10.0	09/14/2022	ND	190	95.1	200	0.0457	
EXT DRO >C28-C36	<10.0	10.0	09/14/2022	ND					

Surrogate: 1-Chlorooctane 83.8 % 45.3-161

Surrogate: 1-Chlorooctadecane 99.7 % 46.3-178

Cardinal Laboratories

*=Accredited Analyte

PLEASE NOTE: Liability and Damages. Cardinal's liability and client's exclusive remedy for any claim arising, whether based in contract or tort, shall be limited to the amount paid by client for analyses. All claims, including those for negligence and any other cause whatsoever shall be deemed waived unless made in writing and received by Cardinal within thirty (30) days after completion of the applicable service. In no event shall Cardinal be liable for incidental or consequential damages, including, without limitation, business interruptions, loss of use, or loss of profits incurred by client, its subsidiaries, affiliates or successors arising out of or related to the performance of the services hereunder by Cardinal, regardless of whether such claim is based upon any of the above stated reasons or otherwise. Results relate only to the samples identified above. This report shall not be reproduced except in full with written approval of Cardinal Laboratories.

Celey D. Keene, Lab Director/Quality Manager



PHONE (575) 393-2326 • 101 E. MARLAND • HOBBS, NM 88240

Analytical Results For:

BBC International, Inc.
 Cliff Brunson
 P.O. Box 805
 Hobbs NM, 88241
 Fax To: (575) 397-0397

Received: 09/12/2022
 Reported: 09/17/2022
 Project Name: FEDERAL 27 #002
 Project Number: (1/14/16)
 Project Location: OXY - LEA CO NM

Sampling Date: 09/09/2022
 Sampling Type: Soil
 Sampling Condition: Cool & Intact
 Sample Received By: Tamara Oldaker

Sample ID: BOTTOM SAMPLE 4 @ 1' (H224197-04)

BTX 8021B		mg/kg		Analyzed By: JH						
Analyte	Result	Reporting Limit	Analyzed	Method Blank	BS	% Recovery	True Value QC	RPD	Qualifier	
Benzene*	<0.050	0.050	09/17/2022	ND	1.87	93.4	2.00	2.19		
Toluene*	<0.050	0.050	09/17/2022	ND	2.29	114	2.00	0.113		
Ethylbenzene*	<0.050	0.050	09/17/2022	ND	2.27	113	2.00	1.09		
Total Xylenes*	<0.150	0.150	09/17/2022	ND	6.97	116	6.00	0.535		
Total BTX	<0.300	0.300	09/17/2022	ND						

Surrogate: 4-Bromofluorobenzene (PID) 91.0 % 69.9-140

Chloride, SM4500CI-B		mg/kg		Analyzed By: AC						
Analyte	Result	Reporting Limit	Analyzed	Method Blank	BS	% Recovery	True Value QC	RPD	Qualifier	
Chloride	<16.0	16.0	09/14/2022	ND	416	104	400	3.77		

TPH 8015M		mg/kg		Analyzed By: CK					
Analyte	Result	Reporting Limit	Analyzed	Method Blank	BS	% Recovery	True Value QC	RPD	Qualifier
GRO C6-C10*	<10.0	10.0	09/14/2022	ND	174	86.8	200	2.99	
DRO >C10-C28*	<10.0	10.0	09/14/2022	ND	190	95.1	200	0.0457	
EXT DRO >C28-C36	<10.0	10.0	09/14/2022	ND					

Surrogate: 1-Chlorooctane 85.1 % 45.3-161

Surrogate: 1-Chlorooctadecane 101 % 46.3-178

Cardinal Laboratories

*=Accredited Analyte

PLEASE NOTE: Liability and Damages. Cardinal's liability and client's exclusive remedy for any claim arising, whether based in contract or tort, shall be limited to the amount paid by client for analyses. All claims, including those for negligence and any other cause whatsoever shall be deemed waived unless made in writing and received by Cardinal within thirty (30) days after completion of the applicable service. In no event shall Cardinal be liable for incidental or consequential damages, including, without limitation, business interruptions, loss of use, or loss of profits incurred by client, its subsidiaries, affiliates or successors arising out of or related to the performance of the services hereunder by Cardinal, regardless of whether such claim is based upon any of the above stated reasons or otherwise. Results relate only to the samples identified above. This report shall not be reproduced except in full with written approval of Cardinal Laboratories.

Celey D. Keene, Lab Director/Quality Manager



PHONE (575) 393-2326 • 101 E. MARLAND • HOBBS, NM 88240

Analytical Results For:

BBC International, Inc.
 Cliff Brunson
 P.O. Box 805
 Hobbs NM, 88241
 Fax To: (575) 397-0397

Received: 09/12/2022
 Reported: 09/17/2022
 Project Name: FEDERAL 27 #002
 Project Number: (1/14/16)
 Project Location: OXY - LEA CO NM

Sampling Date: 09/09/2022
 Sampling Type: Soil
 Sampling Condition: Cool & Intact
 Sample Received By: Tamara Oldaker

Sample ID: BOTTOM SAMPLE 5 @ 1' (H224197-05)

BTX 8021B		mg/kg		Analyzed By: JH						
Analyte	Result	Reporting Limit	Analyzed	Method Blank	BS	% Recovery	True Value QC	RPD	Qualifier	
Benzene*	<0.050	0.050	09/17/2022	ND	1.87	93.4	2.00	2.19		
Toluene*	<0.050	0.050	09/17/2022	ND	2.29	114	2.00	0.113		
Ethylbenzene*	<0.050	0.050	09/17/2022	ND	2.27	113	2.00	1.09		
Total Xylenes*	<0.150	0.150	09/17/2022	ND	6.97	116	6.00	0.535		
Total BTX	<0.300	0.300	09/17/2022	ND						

Surrogate: 4-Bromofluorobenzene (PID) 94.4 % 69.9-140

Chloride, SM4500CI-B		mg/kg		Analyzed By: AC						
Analyte	Result	Reporting Limit	Analyzed	Method Blank	BS	% Recovery	True Value QC	RPD	Qualifier	
Chloride	<16.0	16.0	09/14/2022	ND	416	104	400	3.77		

TPH 8015M		mg/kg		Analyzed By: CK					
Analyte	Result	Reporting Limit	Analyzed	Method Blank	BS	% Recovery	True Value QC	RPD	Qualifier
GRO C6-C10*	<10.0	10.0	09/14/2022	ND	174	86.8	200	2.99	
DRO >C10-C28*	<10.0	10.0	09/14/2022	ND	190	95.1	200	0.0457	
EXT DRO >C28-C36	<10.0	10.0	09/14/2022	ND					

Surrogate: 1-Chlorooctane 93.7 % 45.3-161

Surrogate: 1-Chlorooctadecane 112 % 46.3-178

Cardinal Laboratories

*=Accredited Analyte

PLEASE NOTE: Liability and Damages. Cardinal's liability and client's exclusive remedy for any claim arising, whether based in contract or tort, shall be limited to the amount paid by client for analyses. All claims, including those for negligence and any other cause whatsoever shall be deemed waived unless made in writing and received by Cardinal within thirty (30) days after completion of the applicable service. In no event shall Cardinal be liable for incidental or consequential damages, including, without limitation, business interruptions, loss of use, or loss of profits incurred by client, its subsidiaries, affiliates or successors arising out of or related to the performance of the services hereunder by Cardinal, regardless of whether such claim is based upon any of the above stated reasons or otherwise. Results relate only to the samples identified above. This report shall not be reproduced except in full with written approval of Cardinal Laboratories.

Celey D. Keene, Lab Director/Quality Manager



PHONE (575) 393-2326 • 101 E. MARLAND • HOBBS, NM 88240

Analytical Results For:

BBC International, Inc.
 Cliff Brunson
 P.O. Box 805
 Hobbs NM, 88241
 Fax To: (575) 397-0397

Received: 09/12/2022
 Reported: 09/17/2022
 Project Name: FEDERAL 27 #002
 Project Number: (1/14/16)
 Project Location: OXY - LEA CO NM

Sampling Date: 09/09/2022
 Sampling Type: Soil
 Sampling Condition: Cool & Intact
 Sample Received By: Tamara Oldaker

Sample ID: BOTTOM SAMPLE 6 @ 1' (H224197-06)

BTEx 8021B		mg/kg		Analyzed By: JH						
Analyte	Result	Reporting Limit	Analyzed	Method Blank	BS	% Recovery	True Value QC	RPD	Qualifier	
Benzene*	<0.050	0.050	09/17/2022	ND	1.87	93.4	2.00	2.19		
Toluene*	<0.050	0.050	09/17/2022	ND	2.29	114	2.00	0.113		
Ethylbenzene*	<0.050	0.050	09/17/2022	ND	2.27	113	2.00	1.09		
Total Xylenes*	<0.150	0.150	09/17/2022	ND	6.97	116	6.00	0.535		
Total BTEx	<0.300	0.300	09/17/2022	ND						

Surrogate: 4-Bromofluorobenzene (PID) 96.3 % 69.9-140

Chloride, SM4500Cl-B		mg/kg		Analyzed By: AC						
Analyte	Result	Reporting Limit	Analyzed	Method Blank	BS	% Recovery	True Value QC	RPD	Qualifier	
Chloride	<16.0	16.0	09/14/2022	ND	416	104	400	3.77		

TPH 8015M		mg/kg		Analyzed By: CK					
Analyte	Result	Reporting Limit	Analyzed	Method Blank	BS	% Recovery	True Value QC	RPD	Qualifier
GRO C6-C10*	<10.0	10.0	09/14/2022	ND	174	86.8	200	2.99	
DRO >C10-C28*	<10.0	10.0	09/14/2022	ND	190	95.1	200	0.0457	
EXT DRO >C28-C36	<10.0	10.0	09/14/2022	ND					

Surrogate: 1-Chlorooctane 88.2 % 45.3-161

Surrogate: 1-Chlorooctadecane 105 % 46.3-178

Cardinal Laboratories

*=Accredited Analyte

PLEASE NOTE: Liability and Damages. Cardinal's liability and client's exclusive remedy for any claim arising, whether based in contract or tort, shall be limited to the amount paid by client for analyses. All claims, including those for negligence and any other cause whatsoever shall be deemed waived unless made in writing and received by Cardinal within thirty (30) days after completion of the applicable service. In no event shall Cardinal be liable for incidental or consequential damages, including, without limitation, business interruptions, loss of use, or loss of profits incurred by client, its subsidiaries, affiliates or successors arising out of or related to the performance of the services hereunder by Cardinal, regardless of whether such claim is based upon any of the above stated reasons or otherwise. Results relate only to the samples identified above. This report shall not be reproduced except in full with written approval of Cardinal Laboratories.

Celey D. Keene, Lab Director/Quality Manager



PHONE (575) 393-2326 ° 101 E. MARLAND ° HOBBS, NM 88240

Analytical Results For:

BBC International, Inc.
 Cliff Brunson
 P.O. Box 805
 Hobbs NM, 88241
 Fax To: (575) 397-0397

Received: 09/12/2022
 Reported: 09/17/2022
 Project Name: FEDERAL 27 #002
 Project Number: (1/14/16)
 Project Location: OXY - LEA CO NM

Sampling Date: 09/09/2022
 Sampling Type: Soil
 Sampling Condition: Cool & Intact
 Sample Received By: Tamara Oldaker

Sample ID: BOTTOM SAMPLE 7 @ 1' (H224197-07)

BTX 8021B		mg/kg		Analyzed By: JH						
Analyte	Result	Reporting Limit	Analyzed	Method Blank	BS	% Recovery	True Value QC	RPD	Qualifier	
Benzene*	<0.050	0.050	09/17/2022	ND	1.87	93.4	2.00	2.19		
Toluene*	<0.050	0.050	09/17/2022	ND	2.29	114	2.00	0.113		
Ethylbenzene*	<0.050	0.050	09/17/2022	ND	2.27	113	2.00	1.09		
Total Xylenes*	<0.150	0.150	09/17/2022	ND	6.97	116	6.00	0.535		
Total BTX	<0.300	0.300	09/17/2022	ND						

Surrogate: 4-Bromofluorobenzene (PID) 95.9 % 69.9-140

Chloride, SM4500CI-B		mg/kg		Analyzed By: AC						
Analyte	Result	Reporting Limit	Analyzed	Method Blank	BS	% Recovery	True Value QC	RPD	Qualifier	
Chloride	<16.0	16.0	09/14/2022	ND	416	104	400	3.77		

TPH 8015M		mg/kg		Analyzed By: CK					
Analyte	Result	Reporting Limit	Analyzed	Method Blank	BS	% Recovery	True Value QC	RPD	Qualifier
GRO C6-C10*	<10.0	10.0	09/14/2022	ND	174	86.8	200	2.99	
DRO >C10-C28*	<10.0	10.0	09/14/2022	ND	190	95.1	200	0.0457	
EXT DRO >C28-C36	<10.0	10.0	09/14/2022	ND					

Surrogate: 1-Chlorooctane 86.5 % 45.3-161

Surrogate: 1-Chlorooctadecane 102 % 46.3-178

Cardinal Laboratories

*=Accredited Analyte

PLEASE NOTE: Liability and Damages. Cardinal's liability and client's exclusive remedy for any claim arising, whether based in contract or tort, shall be limited to the amount paid by client for analyses. All claims, including those for negligence and any other cause whatsoever shall be deemed waived unless made in writing and received by Cardinal within thirty (30) days after completion of the applicable service. In no event shall Cardinal be liable for incidental or consequential damages, including, without limitation, business interruptions, loss of use, or loss of profits incurred by client, its subsidiaries, affiliates or successors arising out of or related to the performance of the services hereunder by Cardinal, regardless of whether such claim is based upon any of the above stated reasons or otherwise. Results relate only to the samples identified above. This report shall not be reproduced except in full with written approval of Cardinal Laboratories.

Celey D. Keene, Lab Director/Quality Manager



PHONE (575) 393-2326 ° 101 E. MARLAND ° HOBBS, NM 88240

Analytical Results For:

BBC International, Inc.
 Cliff Brunson
 P.O. Box 805
 Hobbs NM, 88241
 Fax To: (575) 397-0397

Received: 09/12/2022
 Reported: 09/17/2022
 Project Name: FEDERAL 27 #002
 Project Number: (1/14/16)
 Project Location: OXY - LEA CO NM

Sampling Date: 09/09/2022
 Sampling Type: Soil
 Sampling Condition: Cool & Intact
 Sample Received By: Tamara Oldaker

Sample ID: BOTTOM SAMPLE 8 @ 1' (H224197-08)

BTX 8021B		mg/kg		Analyzed By: JH						
Analyte	Result	Reporting Limit	Analyzed	Method Blank	BS	% Recovery	True Value QC	RPD	Qualifier	
Benzene*	<0.050	0.050	09/17/2022	ND	1.87	93.4	2.00	2.19		
Toluene*	<0.050	0.050	09/17/2022	ND	2.29	114	2.00	0.113		
Ethylbenzene*	<0.050	0.050	09/17/2022	ND	2.27	113	2.00	1.09		
Total Xylenes*	<0.150	0.150	09/17/2022	ND	6.97	116	6.00	0.535		
Total BTX	<0.300	0.300	09/17/2022	ND						

Surrogate: 4-Bromofluorobenzene (PID) 96.3 % 69.9-140

Chloride, SM4500CI-B		mg/kg		Analyzed By: AC						
Analyte	Result	Reporting Limit	Analyzed	Method Blank	BS	% Recovery	True Value QC	RPD	Qualifier	
Chloride	<16.0	16.0	09/14/2022	ND	416	104	400	3.77		

TPH 8015M		mg/kg		Analyzed By: CK					
Analyte	Result	Reporting Limit	Analyzed	Method Blank	BS	% Recovery	True Value QC	RPD	Qualifier
GRO C6-C10*	<10.0	10.0	09/14/2022	ND	174	86.8	200	2.99	
DRO >C10-C28*	<10.0	10.0	09/14/2022	ND	190	95.1	200	0.0457	
EXT DRO >C28-C36	<10.0	10.0	09/14/2022	ND					

Surrogate: 1-Chlorooctane 84.3 % 45.3-161

Surrogate: 1-Chlorooctadecane 100 % 46.3-178

Cardinal Laboratories

*=Accredited Analyte

PLEASE NOTE: Liability and Damages. Cardinal's liability and client's exclusive remedy for any claim arising, whether based in contract or tort, shall be limited to the amount paid by client for analyses. All claims, including those for negligence and any other cause whatsoever shall be deemed waived unless made in writing and received by Cardinal within thirty (30) days after completion of the applicable service. In no event shall Cardinal be liable for incidental or consequential damages, including, without limitation, business interruptions, loss of use, or loss of profits incurred by client, its subsidiaries, affiliates or successors arising out of or related to the performance of the services hereunder by Cardinal, regardless of whether such claim is based upon any of the above stated reasons or otherwise. Results relate only to the samples identified above. This report shall not be reproduced except in full with written approval of Cardinal Laboratories.

Celey D. Keene, Lab Director/Quality Manager



PHONE (575) 393-2326 ° 101 E. MARLAND ° HOBBS, NM 88240

Analytical Results For:

BBC International, Inc.
 Cliff Brunson
 P.O. Box 805
 Hobbs NM, 88241
 Fax To: (575) 397-0397

Received: 09/12/2022
 Reported: 09/17/2022
 Project Name: FEDERAL 27 #002
 Project Number: (1/14/16)
 Project Location: OXY - LEA CO NM

Sampling Date: 09/09/2022
 Sampling Type: Soil
 Sampling Condition: Cool & Intact
 Sample Received By: Tamara Oldaker

Sample ID: BOTTOM SAMPLE 9 @ 1' (H224197-09)

BTEx 8021B		mg/kg		Analyzed By: JH						
Analyte	Result	Reporting Limit	Analyzed	Method Blank	BS	% Recovery	True Value QC	RPD	Qualifier	
Benzene*	<0.050	0.050	09/17/2022	ND	1.87	93.4	2.00	2.19		
Toluene*	<0.050	0.050	09/17/2022	ND	2.29	114	2.00	0.113		
Ethylbenzene*	<0.050	0.050	09/17/2022	ND	2.27	113	2.00	1.09		
Total Xylenes*	<0.150	0.150	09/17/2022	ND	6.97	116	6.00	0.535		
Total BTEx	<0.300	0.300	09/17/2022	ND						

Surrogate: 4-Bromofluorobenzene (PID) 94.5 % 69.9-140

Chloride, SM4500Cl-B		mg/kg		Analyzed By: AC						
Analyte	Result	Reporting Limit	Analyzed	Method Blank	BS	% Recovery	True Value QC	RPD	Qualifier	
Chloride	<16.0	16.0	09/14/2022	ND	416	104	400	3.77		

TPH 8015M		mg/kg		Analyzed By: CK					
Analyte	Result	Reporting Limit	Analyzed	Method Blank	BS	% Recovery	True Value QC	RPD	Qualifier
GRO C6-C10*	<10.0	10.0	09/14/2022	ND	174	86.8	200	2.99	
DRO >C10-C28*	<10.0	10.0	09/14/2022	ND	190	95.1	200	0.0457	
EXT DRO >C28-C36	<10.0	10.0	09/14/2022	ND					

Surrogate: 1-Chlorooctane 84.1 % 45.3-161

Surrogate: 1-Chlorooctadecane 101 % 46.3-178

Cardinal Laboratories

*=Accredited Analyte

PLEASE NOTE: Liability and Damages. Cardinal's liability and client's exclusive remedy for any claim arising, whether based in contract or tort, shall be limited to the amount paid by client for analyses. All claims, including those for negligence and any other cause whatsoever shall be deemed waived unless made in writing and received by Cardinal within thirty (30) days after completion of the applicable service. In no event shall Cardinal be liable for incidental or consequential damages, including, without limitation, business interruptions, loss of use, or loss of profits incurred by client, its subsidiaries, affiliates or successors arising out of or related to the performance of the services hereunder by Cardinal, regardless of whether such claim is based upon any of the above stated reasons or otherwise. Results relate only to the samples identified above. This report shall not be reproduced except in full with written approval of Cardinal Laboratories.

Celey D. Keene, Lab Director/Quality Manager



PHONE (575) 393-2326 • 101 E. MARLAND • HOBBS, NM 88240

Analytical Results For:

BBC International, Inc.
 Cliff Brunson
 P.O. Box 805
 Hobbs NM, 88241
 Fax To: (575) 397-0397

Received: 09/12/2022
 Reported: 09/17/2022
 Project Name: FEDERAL 27 #002
 Project Number: (1/14/16)
 Project Location: OXY - LEA CO NM

Sampling Date: 09/09/2022
 Sampling Type: Soil
 Sampling Condition: Cool & Intact
 Sample Received By: Tamara Oldaker

Sample ID: BOTTOM SAMPLE 10 @ 1' (H224197-10)

BTX 8021B		mg/kg		Analyzed By: JH						
Analyte	Result	Reporting Limit	Analyzed	Method Blank	BS	% Recovery	True Value QC	RPD	Qualifier	
Benzene*	<0.050	0.050	09/17/2022	ND	1.87	93.4	2.00	2.19		
Toluene*	<0.050	0.050	09/17/2022	ND	2.29	114	2.00	0.113		
Ethylbenzene*	<0.050	0.050	09/17/2022	ND	2.27	113	2.00	1.09		
Total Xylenes*	<0.150	0.150	09/17/2022	ND	6.97	116	6.00	0.535		
Total BTX	<0.300	0.300	09/17/2022	ND						

Surrogate: 4-Bromofluorobenzene (PID) 92.0 % 69.9-140

Chloride, SM4500CI-B		mg/kg		Analyzed By: AC						
Analyte	Result	Reporting Limit	Analyzed	Method Blank	BS	% Recovery	True Value QC	RPD	Qualifier	
Chloride	16.0	16.0	09/14/2022	ND	416	104	400	3.77		

TPH 8015M		mg/kg		Analyzed By: CK					
Analyte	Result	Reporting Limit	Analyzed	Method Blank	BS	% Recovery	True Value QC	RPD	Qualifier
GRO C6-C10*	<10.0	10.0	09/14/2022	ND	174	86.8	200	2.99	
DRO >C10-C28*	<10.0	10.0	09/14/2022	ND	190	95.1	200	0.0457	
EXT DRO >C28-C36	<10.0	10.0	09/14/2022	ND					

Surrogate: 1-Chlorooctane 86.0 % 45.3-161

Surrogate: 1-Chlorooctadecane 104 % 46.3-178

Cardinal Laboratories

*=Accredited Analyte

PLEASE NOTE: Liability and Damages. Cardinal's liability and client's exclusive remedy for any claim arising, whether based in contract or tort, shall be limited to the amount paid by client for analyses. All claims, including those for negligence and any other cause whatsoever shall be deemed waived unless made in writing and received by Cardinal within thirty (30) days after completion of the applicable service. In no event shall Cardinal be liable for incidental or consequential damages, including, without limitation, business interruptions, loss of use, or loss of profits incurred by client, its subsidiaries, affiliates or successors arising out of or related to the performance of the services hereunder by Cardinal, regardless of whether such claim is based upon any of the above stated reasons or otherwise. Results relate only to the samples identified above. This report shall not be reproduced except in full with written approval of Cardinal Laboratories.

Celey D. Keene, Lab Director/Quality Manager



PHONE (575) 393-2326 ° 101 E. MARLAND ° HOBBS, NM 88240

Analytical Results For:

BBC International, Inc.
 Cliff Brunson
 P.O. Box 805
 Hobbs NM, 88241
 Fax To: (575) 397-0397

Received: 09/12/2022
 Reported: 09/17/2022
 Project Name: FEDERAL 27 #002
 Project Number: (1/14/16)
 Project Location: OXY - LEA CO NM

Sampling Date: 09/09/2022
 Sampling Type: Soil
 Sampling Condition: Cool & Intact
 Sample Received By: Tamara Oldaker

Sample ID: BOTTOM SAMPLE 11 @ 1' (H224197-11)

BTX 8021B		mg/kg		Analyzed By: JH						
Analyte	Result	Reporting Limit	Analyzed	Method Blank	BS	% Recovery	True Value QC	RPD	Qualifier	
Benzene*	<0.050	0.050	09/17/2022	ND	1.87	93.4	2.00	2.19		
Toluene*	<0.050	0.050	09/17/2022	ND	2.29	114	2.00	0.113		
Ethylbenzene*	<0.050	0.050	09/17/2022	ND	2.27	113	2.00	1.09		
Total Xylenes*	<0.150	0.150	09/17/2022	ND	6.97	116	6.00	0.535		
Total BTX	<0.300	0.300	09/17/2022	ND						

Surrogate: 4-Bromofluorobenzene (PID) 92.7 % 69.9-140

Chloride, SM4500CI-B		mg/kg		Analyzed By: AC						
Analyte	Result	Reporting Limit	Analyzed	Method Blank	BS	% Recovery	True Value QC	RPD	Qualifier	
Chloride	<16.0	16.0	09/14/2022	ND	416	104	400	3.77		

TPH 8015M		mg/kg		Analyzed By: CK					
Analyte	Result	Reporting Limit	Analyzed	Method Blank	BS	% Recovery	True Value QC	RPD	Qualifier
GRO C6-C10*	<10.0	10.0	09/14/2022	ND	174	86.8	200	2.99	
DRO >C10-C28*	<10.0	10.0	09/14/2022	ND	190	95.1	200	0.0457	
EXT DRO >C28-C36	<10.0	10.0	09/14/2022	ND					

Surrogate: 1-Chlorooctane 90.3 % 45.3-161

Surrogate: 1-Chlorooctadecane 108 % 46.3-178

Cardinal Laboratories

*=Accredited Analyte

PLEASE NOTE: Liability and Damages. Cardinal's liability and client's exclusive remedy for any claim arising, whether based in contract or tort, shall be limited to the amount paid by client for analyses. All claims, including those for negligence and any other cause whatsoever shall be deemed waived unless made in writing and received by Cardinal within thirty (30) days after completion of the applicable service. In no event shall Cardinal be liable for incidental or consequential damages, including, without limitation, business interruptions, loss of use, or loss of profits incurred by client, its subsidiaries, affiliates or successors arising out of or related to the performance of the services hereunder by Cardinal, regardless of whether such claim is based upon any of the above stated reasons or otherwise. Results relate only to the samples identified above. This report shall not be reproduced except in full with written approval of Cardinal Laboratories.

Celey D. Keene, Lab Director/Quality Manager



PHONE (575) 393-2326 ° 101 E. MARLAND ° HOBBS, NM 88240

Analytical Results For:

BBC International, Inc.
 Cliff Brunson
 P.O. Box 805
 Hobbs NM, 88241
 Fax To: (575) 397-0397

Received: 09/12/2022
 Reported: 09/17/2022
 Project Name: FEDERAL 27 #002
 Project Number: (1/14/16)
 Project Location: OXY - LEA CO NM

Sampling Date: 09/09/2022
 Sampling Type: Soil
 Sampling Condition: Cool & Intact
 Sample Received By: Tamara Oldaker

Sample ID: BOTTOM SAMPLE 12 @ 1' (H224197-12)

BTX 8021B		mg/kg		Analyzed By: JH						
Analyte	Result	Reporting Limit	Analyzed	Method Blank	BS	% Recovery	True Value QC	RPD	Qualifier	
Benzene*	<0.050	0.050	09/17/2022	ND	1.87	93.4	2.00	2.19		
Toluene*	<0.050	0.050	09/17/2022	ND	2.29	114	2.00	0.113		
Ethylbenzene*	<0.050	0.050	09/17/2022	ND	2.27	113	2.00	1.09		
Total Xylenes*	<0.150	0.150	09/17/2022	ND	6.97	116	6.00	0.535		
Total BTX	<0.300	0.300	09/17/2022	ND						

Surrogate: 4-Bromofluorobenzene (PID) 94.0 % 69.9-140

Chloride, SM4500CI-B		mg/kg		Analyzed By: AC						
Analyte	Result	Reporting Limit	Analyzed	Method Blank	BS	% Recovery	True Value QC	RPD	Qualifier	
Chloride	<16.0	16.0	09/14/2022	ND	416	104	400	3.77		

TPH 8015M		mg/kg		Analyzed By: CK					
Analyte	Result	Reporting Limit	Analyzed	Method Blank	BS	% Recovery	True Value QC	RPD	Qualifier
GRO C6-C10*	<10.0	10.0	09/14/2022	ND	174	86.8	200	2.99	
DRO >C10-C28*	<10.0	10.0	09/14/2022	ND	190	95.1	200	0.0457	
EXT DRO >C28-C36	<10.0	10.0	09/14/2022	ND					

Surrogate: 1-Chlorooctane 94.2 % 45.3-161

Surrogate: 1-Chlorooctadecane 112 % 46.3-178

Cardinal Laboratories

*=Accredited Analyte

PLEASE NOTE: Liability and Damages. Cardinal's liability and client's exclusive remedy for any claim arising, whether based in contract or tort, shall be limited to the amount paid by client for analyses. All claims, including those for negligence and any other cause whatsoever shall be deemed waived unless made in writing and received by Cardinal within thirty (30) days after completion of the applicable service. In no event shall Cardinal be liable for incidental or consequential damages, including, without limitation, business interruptions, loss of use, or loss of profits incurred by client, its subsidiaries, affiliates or successors arising out of or related to the performance of the services hereunder by Cardinal, regardless of whether such claim is based upon any of the above stated reasons or otherwise. Results relate only to the samples identified above. This report shall not be reproduced except in full with written approval of Cardinal Laboratories.

Celey D. Keene, Lab Director/Quality Manager



PHONE (575) 393-2326 • 101 E. MARLAND • HOBBS, NM 88240

Analytical Results For:

BBC International, Inc.
 Cliff Brunson
 P.O. Box 805
 Hobbs NM, 88241
 Fax To: (575) 397-0397

Received: 09/12/2022
 Reported: 09/17/2022
 Project Name: FEDERAL 27 #002
 Project Number: (1/14/16)
 Project Location: OXY - LEA CO NM

Sampling Date: 09/09/2022
 Sampling Type: Soil
 Sampling Condition: Cool & Intact
 Sample Received By: Tamara Oldaker

Sample ID: BOTTOM SAMPLE 13 @ 1' (H224197-13)

BTX 8021B		mg/kg		Analyzed By: JH						
Analyte	Result	Reporting Limit	Analyzed	Method Blank	BS	% Recovery	True Value QC	RPD	Qualifier	
Benzene*	<0.050	0.050	09/17/2022	ND	1.87	93.4	2.00	2.19		
Toluene*	<0.050	0.050	09/17/2022	ND	2.29	114	2.00	0.113		
Ethylbenzene*	<0.050	0.050	09/17/2022	ND	2.27	113	2.00	1.09		
Total Xylenes*	<0.150	0.150	09/17/2022	ND	6.97	116	6.00	0.535		
Total BTX	<0.300	0.300	09/17/2022	ND						

Surrogate: 4-Bromofluorobenzene (PID) 94.8 % 69.9-140

Chloride, SM4500CI-B		mg/kg		Analyzed By: AC						
Analyte	Result	Reporting Limit	Analyzed	Method Blank	BS	% Recovery	True Value QC	RPD	Qualifier	
Chloride	48.0	16.0	09/14/2022	ND	416	104	400	3.77		

TPH 8015M		mg/kg		Analyzed By: CK					
Analyte	Result	Reporting Limit	Analyzed	Method Blank	BS	% Recovery	True Value QC	RPD	Qualifier
GRO C6-C10*	<10.0	10.0	09/14/2022	ND	174	86.8	200	2.99	
DRO >C10-C28*	<10.0	10.0	09/14/2022	ND	190	95.1	200	0.0457	
EXT DRO >C28-C36	<10.0	10.0	09/14/2022	ND					

Surrogate: 1-Chlorooctane 95.0 % 45.3-161

Surrogate: 1-Chlorooctadecane 113 % 46.3-178

Cardinal Laboratories

*=Accredited Analyte

PLEASE NOTE: Liability and Damages. Cardinal's liability and client's exclusive remedy for any claim arising, whether based in contract or tort, shall be limited to the amount paid by client for analyses. All claims, including those for negligence and any other cause whatsoever shall be deemed waived unless made in writing and received by Cardinal within thirty (30) days after completion of the applicable service. In no event shall Cardinal be liable for incidental or consequential damages, including, without limitation, business interruptions, loss of use, or loss of profits incurred by client, its subsidiaries, affiliates or successors arising out of or related to the performance of the services hereunder by Cardinal, regardless of whether such claim is based upon any of the above stated reasons or otherwise. Results relate only to the samples identified above. This report shall not be reproduced except in full with written approval of Cardinal Laboratories.

Celey D. Keene, Lab Director/Quality Manager



PHONE (575) 393-2326 • 101 E. MARLAND • HOBBS, NM 88240

Analytical Results For:

BBC International, Inc.
 Cliff Brunson
 P.O. Box 805
 Hobbs NM, 88241
 Fax To: (575) 397-0397

Received: 09/12/2022
 Reported: 09/17/2022
 Project Name: FEDERAL 27 #002
 Project Number: (1/14/16)
 Project Location: OXY - LEA CO NM

Sampling Date: 09/09/2022
 Sampling Type: Soil
 Sampling Condition: Cool & Intact
 Sample Received By: Tamara Oldaker

Sample ID: BOTTOM SAMPLE 14 @ 1' (H224197-14)

BTEx 8021B		mg/kg		Analyzed By: JH						
Analyte	Result	Reporting Limit	Analyzed	Method Blank	BS	% Recovery	True Value QC	RPD	Qualifier	
Benzene*	<0.050	0.050	09/17/2022	ND	1.87	93.4	2.00	2.19		
Toluene*	<0.050	0.050	09/17/2022	ND	2.29	114	2.00	0.113		
Ethylbenzene*	<0.050	0.050	09/17/2022	ND	2.27	113	2.00	1.09		
Total Xylenes*	<0.150	0.150	09/17/2022	ND	6.97	116	6.00	0.535		
Total BTEx	<0.300	0.300	09/17/2022	ND						

Surrogate: 4-Bromofluorobenzene (PID) 94.4 % 69.9-140

Chloride, SM4500CI-B		mg/kg		Analyzed By: AC						
Analyte	Result	Reporting Limit	Analyzed	Method Blank	BS	% Recovery	True Value QC	RPD	Qualifier	
Chloride	64.0	16.0	09/14/2022	ND	416	104	400	3.77		

TPH 8015M		mg/kg		Analyzed By: CK					
Analyte	Result	Reporting Limit	Analyzed	Method Blank	BS	% Recovery	True Value QC	RPD	Qualifier
GRO C6-C10*	<10.0	10.0	09/14/2022	ND	174	86.8	200	2.99	
DRO >C10-C28*	<10.0	10.0	09/14/2022	ND	190	95.1	200	0.0457	
EXT DRO >C28-C36	<10.0	10.0	09/14/2022	ND					

Surrogate: 1-Chlorooctane 87.8 % 45.3-161

Surrogate: 1-Chlorooctadecane 104 % 46.3-178

Cardinal Laboratories

*=Accredited Analyte

PLEASE NOTE: Liability and Damages. Cardinal's liability and client's exclusive remedy for any claim arising, whether based in contract or tort, shall be limited to the amount paid by client for analyses. All claims, including those for negligence and any other cause whatsoever shall be deemed waived unless made in writing and received by Cardinal within thirty (30) days after completion of the applicable service. In no event shall Cardinal be liable for incidental or consequential damages, including, without limitation, business interruptions, loss of use, or loss of profits incurred by client, its subsidiaries, affiliates or successors arising out of or related to the performance of the services hereunder by Cardinal, regardless of whether such claim is based upon any of the above stated reasons or otherwise. Results relate only to the samples identified above. This report shall not be reproduced except in full with written approval of Cardinal Laboratories.

Celey D. Keene, Lab Director/Quality Manager



PHONE (575) 393-2326 ° 101 E. MARLAND ° HOBBS, NM 88240

Analytical Results For:

BBC International, Inc.
 Cliff Brunson
 P.O. Box 805
 Hobbs NM, 88241
 Fax To: (575) 397-0397

Received: 09/12/2022
 Reported: 09/17/2022
 Project Name: FEDERAL 27 #002
 Project Number: (1/14/16)
 Project Location: OXY - LEA CO NM

Sampling Date: 09/09/2022
 Sampling Type: Soil
 Sampling Condition: Cool & Intact
 Sample Received By: Tamara Oldaker

Sample ID: BOTTOM SAMPLE 15 @ 1' (H224197-15)

BTEx 8021B		mg/kg		Analyzed By: JH						
Analyte	Result	Reporting Limit	Analyzed	Method Blank	BS	% Recovery	True Value QC	RPD	Qualifier	
Benzene*	<0.050	0.050	09/17/2022	ND	1.87	93.4	2.00	2.19		
Toluene*	<0.050	0.050	09/17/2022	ND	2.29	114	2.00	0.113		
Ethylbenzene*	<0.050	0.050	09/17/2022	ND	2.27	113	2.00	1.09		
Total Xylenes*	<0.150	0.150	09/17/2022	ND	6.97	116	6.00	0.535		
Total BTEx	<0.300	0.300	09/17/2022	ND						

Surrogate: 4-Bromofluorobenzene (PID) 93.0 % 69.9-140

Chloride, SM4500Cl-B		mg/kg		Analyzed By: AC						
Analyte	Result	Reporting Limit	Analyzed	Method Blank	BS	% Recovery	True Value QC	RPD	Qualifier	
Chloride	16.0	16.0	09/14/2022	ND	432	108	400	7.69		

TPH 8015M		mg/kg		Analyzed By: CK					
Analyte	Result	Reporting Limit	Analyzed	Method Blank	BS	% Recovery	True Value QC	RPD	Qualifier
GRO C6-C10*	<10.0	10.0	09/15/2022	ND	174	86.8	200	2.99	
DRO >C10-C28*	<10.0	10.0	09/15/2022	ND	190	95.1	200	0.0457	
EXT DRO >C28-C36	<10.0	10.0	09/15/2022	ND					

Surrogate: 1-Chlorooctane 85.2 % 45.3-161

Surrogate: 1-Chlorooctadecane 102 % 46.3-178

Cardinal Laboratories

*=Accredited Analyte

PLEASE NOTE: Liability and Damages. Cardinal's liability and client's exclusive remedy for any claim arising, whether based in contract or tort, shall be limited to the amount paid by client for analyses. All claims, including those for negligence and any other cause whatsoever shall be deemed waived unless made in writing and received by Cardinal within thirty (30) days after completion of the applicable service. In no event shall Cardinal be liable for incidental or consequential damages, including, without limitation, business interruptions, loss of use, or loss of profits incurred by client, its subsidiaries, affiliates or successors arising out of or related to the performance of the services hereunder by Cardinal, regardless of whether such claim is based upon any of the above stated reasons or otherwise. Results relate only to the samples identified above. This report shall not be reproduced except in full with written approval of Cardinal Laboratories.

Celey D. Keene, Lab Director/Quality Manager



PHONE (575) 393-2326 ° 101 E. MARLAND ° HOBBS, NM 88240

Analytical Results For:

BBC International, Inc.
 Cliff Brunson
 P.O. Box 805
 Hobbs NM, 88241
 Fax To: (575) 397-0397

Received: 09/12/2022
 Reported: 09/17/2022
 Project Name: FEDERAL 27 #002
 Project Number: (1/14/16)
 Project Location: OXY - LEA CO NM

Sampling Date: 09/09/2022
 Sampling Type: Soil
 Sampling Condition: Cool & Intact
 Sample Received By: Tamara Oldaker

Sample ID: SIDEWALL 1 (H224197-16)

BTEx 8021B		mg/kg		Analyzed By: JH						
Analyte	Result	Reporting Limit	Analyzed	Method Blank	BS	% Recovery	True Value QC	RPD	Qualifier	
Benzene*	<0.050	0.050	09/17/2022	ND	1.87	93.4	2.00	2.19		
Toluene*	<0.050	0.050	09/17/2022	ND	2.29	114	2.00	0.113		
Ethylbenzene*	<0.050	0.050	09/17/2022	ND	2.27	113	2.00	1.09		
Total Xylenes*	<0.150	0.150	09/17/2022	ND	6.97	116	6.00	0.535		
Total BTEx	<0.300	0.300	09/17/2022	ND						

Surrogate: 4-Bromofluorobenzene (PID) 93.4 % 69.9-140

Chloride, SM4500Cl-B		mg/kg		Analyzed By: AC						
Analyte	Result	Reporting Limit	Analyzed	Method Blank	BS	% Recovery	True Value QC	RPD	Qualifier	
Chloride	16.0	16.0	09/14/2022	ND	432	108	400	7.69		

TPH 8015M		mg/kg		Analyzed By: CK					
Analyte	Result	Reporting Limit	Analyzed	Method Blank	BS	% Recovery	True Value QC	RPD	Qualifier
GRO C6-C10*	<10.0	10.0	09/14/2022	ND	183	91.7	200	2.73	
DRO >C10-C28*	<10.0	10.0	09/14/2022	ND	186	93.2	200	2.18	
EXT DRO >C28-C36	<10.0	10.0	09/14/2022	ND					

Surrogate: 1-Chlorooctane 80.0 % 45.3-161

Surrogate: 1-Chlorooctadecane 84.2 % 46.3-178

Cardinal Laboratories

*=Accredited Analyte

PLEASE NOTE: Liability and Damages. Cardinal's liability and client's exclusive remedy for any claim arising, whether based in contract or tort, shall be limited to the amount paid by client for analyses. All claims, including those for negligence and any other cause whatsoever shall be deemed waived unless made in writing and received by Cardinal within thirty (30) days after completion of the applicable service. In no event shall Cardinal be liable for incidental or consequential damages, including, without limitation, business interruptions, loss of use, or loss of profits incurred by client, its subsidiaries, affiliates or successors arising out of or related to the performance of the services hereunder by Cardinal, regardless of whether such claim is based upon any of the above stated reasons or otherwise. Results relate only to the samples identified above. This report shall not be reproduced except in full with written approval of Cardinal Laboratories.

Celey D. Keene, Lab Director/Quality Manager



PHONE (575) 393-2326 ° 101 E. MARLAND ° HOBBS, NM 88240

Analytical Results For:

BBC International, Inc.
 Cliff Brunson
 P.O. Box 805
 Hobbs NM, 88241
 Fax To: (575) 397-0397

Received: 09/12/2022
 Reported: 09/17/2022
 Project Name: FEDERAL 27 #002
 Project Number: (1/14/16)
 Project Location: OXY - LEA CO NM

Sampling Date: 09/09/2022
 Sampling Type: Soil
 Sampling Condition: Cool & Intact
 Sample Received By: Tamara Oldaker

Sample ID: SIDEWALL 2 (H224197-17)

BTEx 8021B		mg/kg		Analyzed By: JH					
Analyte	Result	Reporting Limit	Analyzed	Method Blank	BS	% Recovery	True Value QC	RPD	Qualifier
Benzene*	<0.050	0.050	09/17/2022	ND	1.87	93.4	2.00	2.19	
Toluene*	<0.050	0.050	09/17/2022	ND	2.29	114	2.00	0.113	
Ethylbenzene*	<0.050	0.050	09/17/2022	ND	2.27	113	2.00	1.09	
Total Xylenes*	<0.150	0.150	09/17/2022	ND	6.97	116	6.00	0.535	
Total BTEx	<0.300	0.300	09/17/2022	ND					

Surrogate: 4-Bromofluorobenzene (PID) 92.5 % 69.9-140

Chloride, SM4500CI-B		mg/kg		Analyzed By: AC						
Analyte	Result	Reporting Limit	Analyzed	Method Blank	BS	% Recovery	True Value QC	RPD	Qualifier	
Chloride	<16.0	16.0	09/14/2022	ND	432	108	400	7.69		

TPH 8015M		mg/kg		Analyzed By: CK					
Analyte	Result	Reporting Limit	Analyzed	Method Blank	BS	% Recovery	True Value QC	RPD	Qualifier
GRO C6-C10*	<10.0	10.0	09/14/2022	ND	183	91.7	200	2.73	
DRO >C10-C28*	<10.0	10.0	09/14/2022	ND	186	93.2	200	2.18	
EXT DRO >C28-C36	<10.0	10.0	09/14/2022	ND					

Surrogate: 1-Chlorooctane 77.6 % 45.3-161

Surrogate: 1-Chlorooctadecane 82.3 % 46.3-178

Cardinal Laboratories

*=Accredited Analyte

PLEASE NOTE: Liability and Damages. Cardinal's liability and client's exclusive remedy for any claim arising, whether based in contract or tort, shall be limited to the amount paid by client for analyses. All claims, including those for negligence and any other cause whatsoever shall be deemed waived unless made in writing and received by Cardinal within thirty (30) days after completion of the applicable service. In no event shall Cardinal be liable for incidental or consequential damages, including, without limitation, business interruptions, loss of use, or loss of profits incurred by client, its subsidiaries, affiliates or successors arising out of or related to the performance of the services hereunder by Cardinal, regardless of whether such claim is based upon any of the above stated reasons or otherwise. Results relate only to the samples identified above. This report shall not be reproduced except in full with written approval of Cardinal Laboratories.

Celey D. Keene, Lab Director/Quality Manager



PHONE (575) 393-2326 ° 101 E. MARLAND ° HOBBS, NM 88240

Analytical Results For:

BBC International, Inc.
 Cliff Brunson
 P.O. Box 805
 Hobbs NM, 88241
 Fax To: (575) 397-0397

Received: 09/12/2022
 Reported: 09/17/2022
 Project Name: FEDERAL 27 #002
 Project Number: (1/14/16)
 Project Location: OXY - LEA CO NM

Sampling Date: 09/09/2022
 Sampling Type: Soil
 Sampling Condition: Cool & Intact
 Sample Received By: Tamara Oldaker

Sample ID: SIDEWALL 3 (H224197-18)

BTX 8021B		mg/kg		Analyzed By: JH						
Analyte	Result	Reporting Limit	Analyzed	Method Blank	BS	% Recovery	True Value QC	RPD	Qualifier	
Benzene*	<0.050	0.050	09/16/2022	ND	1.95	97.5	2.00	4.29		
Toluene*	<0.050	0.050	09/16/2022	ND	2.26	113	2.00	5.82		
Ethylbenzene*	<0.050	0.050	09/16/2022	ND	2.20	110	2.00	4.80		
Total Xylenes*	<0.150	0.150	09/16/2022	ND	6.79	113	6.00	5.32		
Total BTX	<0.300	0.300	09/16/2022	ND						

Surrogate: 4-Bromofluorobenzene (PID) 95.0 % 69.9-140

Chloride, SM4500Cl-B		mg/kg		Analyzed By: AC						
Analyte	Result	Reporting Limit	Analyzed	Method Blank	BS	% Recovery	True Value QC	RPD	Qualifier	
Chloride	<16.0	16.0	09/14/2022	ND	432	108	400	7.69		

TPH 8015M		mg/kg		Analyzed By: CK					
Analyte	Result	Reporting Limit	Analyzed	Method Blank	BS	% Recovery	True Value QC	RPD	Qualifier
GRO C6-C10*	<10.0	10.0	09/14/2022	ND	183	91.7	200	2.73	
DRO >C10-C28*	<10.0	10.0	09/14/2022	ND	186	93.2	200	2.18	
EXT DRO >C28-C36	<10.0	10.0	09/14/2022	ND					

Surrogate: 1-Chlorooctane 76.7 % 45.3-161

Surrogate: 1-Chlorooctadecane 80.3 % 46.3-178

Cardinal Laboratories

*=Accredited Analyte

PLEASE NOTE: Liability and Damages. Cardinal's liability and client's exclusive remedy for any claim arising, whether based in contract or tort, shall be limited to the amount paid by client for analyses. All claims, including those for negligence and any other cause whatsoever shall be deemed waived unless made in writing and received by Cardinal within thirty (30) days after completion of the applicable service. In no event shall Cardinal be liable for incidental or consequential damages, including, without limitation, business interruptions, loss of use, or loss of profits incurred by client, its subsidiaries, affiliates or successors arising out of or related to the performance of the services hereunder by Cardinal, regardless of whether such claim is based upon any of the above stated reasons or otherwise. Results relate only to the samples identified above. This report shall not be reproduced except in full with written approval of Cardinal Laboratories.

Celey D. Keene, Lab Director/Quality Manager

PHONE (575) 393-2326 • 101 E. MARLAND • HOBBS, NM 88240

Notes and Definitions

QR-03	The RPD value for the sample duplicate or MS/MSD was outside of QC acceptance limits due to matrix interference. QC batch accepted based on LCS and/or LCSD recovery and/or RPD values.
QM-07	The spike recovery was outside acceptance limits for the MS and/or MSD. The batch was accepted based on acceptable LCS recovery.
ND	Analyte NOT DETECTED at or above the reporting limit
RPD	Relative Percent Difference
**	Samples not received at proper temperature of 6°C or below.
***	Insufficient time to reach temperature.
-	Chloride by SM4500Cl-B does not require samples be received at or below 6°C Samples reported on an as received basis (wet) unless otherwise noted on report

Cardinal Laboratories

*=Accredited Analyte

PLEASE NOTE: Liability and Damages. Cardinal's liability and client's exclusive remedy for any claim arising, whether based in contract or tort, shall be limited to the amount paid by client for analyses. All claims, including those for negligence and any other cause whatsoever shall be deemed waived unless made in writing and received by Cardinal within thirty (30) days after completion of the applicable service. In no event shall Cardinal be liable for incidental or consequential damages, including, without limitation, business interruptions, loss of use, or loss of profits incurred by client, its subsidiaries, affiliates or successors arising out of or related to the performance of the services hereunder by Cardinal, regardless of whether such claim is based upon any of the above stated reasons or otherwise. Results relate only to the samples identified above. This report shall not be reproduced except in full with written approval of Cardinal Laboratories.

A handwritten signature in black ink, appearing to read "Celey D. Keene".

Celey D. Keene, Lab Director/Quality Manager



ARDINAL LABORATORIES

101 East Marland, Hobbs, NM 88240
(505) 393-2326 FAX (505) 393-2476

CHAIN-OF-CUSTODY AND ANALYSIS REQUEST

1072

Company Name: BBC International, Inc.				BILL TO				ANALYSIS REQUEST							
Project Manager: Cliff Brunson				P.O. #:											
Address: P.O. Box 805				Company: Oxy											
City: Hobbs				Attn:											
State: NM Zip: 88241				Address:											
Phone #: 575-397-6388 Fax #: 575-397-0397				City:											
Project #:				State:				Zip:							
Project Name: FEDERAL 27 #002 (1/14/16)				Phone #:											
Project Location: New Mexico				Fax #:											
Sampler Name: SIMON															
<small>FOR LAB USE ONLY</small>															
Lab I.D.		Sample I.D.		(G)RAB OR (C)OMP		# CONTAINERS		MATRIX		PRESERV		SAMPLING			
								<input type="checkbox"/> GROUNDWATER <input type="checkbox"/> WASTEWATER <input type="checkbox"/> SOIL <input type="checkbox"/> OIL <input type="checkbox"/> SLUDGE <input type="checkbox"/> OTHER :		<input type="checkbox"/> ACID/BASE: <input type="checkbox"/> ICE / COOL <input type="checkbox"/> OTHER :					
1		BOTTOM SAMPLE 1 @ 1'		9		1						DATE		TIME	
2		BOTTOM SAMPLE 2 @ 1'										9/9/22		9:05AM	
3		BOTTOM SAMPLE 3 @ 1'										9/9/22		9:14AM	
4		BOTTOM SAMPLE 4 @ 1'										9/9/22		9:26AM	
5		BOTTOM SAMPLE 5 @ 1'										9/9/22		9:40AM	
6		BOTTOM SAMPLE 6 @ 1'										9/9/22		9:54AM	
7		BOTTOM SAMPLE 7 @ 1'										9/9/22		10:04AM	
8		BOTTOM SAMPLE 8 @ 1'										9/9/22		10:15AM	
9		BOTTOM SAMPLE 9 @ 1'										9/9/22		10:26AM	
10		BOTTOM SAMPLE 10 @ 1'										9/9/22		10:40AM	
														10:53AM	
<small>PLEASE NOTE: Liability and Damages. Cardinal's liability and client's exclusive remedy for any claim arising whether based in contract or tort, shall be limited to the amount paid by the client for the analysis. All claims, including those for negligence and any other cause whatsoever shall be deemed waived unless made in writing and received by Cardinal within 30 days after completion of the applicable service. In no event shall Cardinal be liable for incidental or consequential damages, including without limitation, business interruption, loss of use, or loss of profits incurred by client, its subsidiaries, affiliates or successors arising out of or related to the performance of services hereunder by Cardinal. Instances of whether such claim is based upon any of the above stated reasons or otherwise.</small>															
Relinquished By:				Date: 9-12-22				Received By:				Date: 9-12-22			
Relinquished By:				Time: 8:00 AM				Received By:				Time: 8:00 AM			
Delivered By: (Circle One)				Date: 9-12-22				Received By:				Date: 9-12-22			
Delivered By: (Circle One)				Time: 1:25				Received By:				Time: 1:25			
Sampler - UPS - Bus - Other: -8.5c/-9.1c				Sample Condition				CHECKED BY:				INITIALS			
				<input type="checkbox"/> Cool <input type="checkbox"/> Intact											
				<input type="checkbox"/> Yes <input type="checkbox"/> No											
				<input type="checkbox"/> Yes <input type="checkbox"/> No											
REMARKS:															

† Cardinal cannot accept verbal changes. Please fax written changes to 505-393-2476



101 East Marland, Hobbs, NM 88240
(505) 393-2326 FAX (505) 393-2476

CHAIN-OF-CUSTODY AND ANALYSIS REQUEST

2052

District I
1625 N. French Dr., Hobbs, NM 88240
Phone:(575) 393-6161 Fax:(575) 393-0720
District II
811 S. First St., Artesia, NM 88210
Phone:(575) 748-1283 Fax:(575) 748-9720
District III
1000 Rio Brazos Rd., Aztec, NM 87410
Phone:(505) 334-6178 Fax:(505) 334-6170
District IV
1220 S. St Francis Dr., Santa Fe, NM 87505
Phone:(505) 476-3470 Fax:(505) 476-3462

State of New Mexico
Energy, Minerals and Natural Resources
Oil Conservation Division
1220 S. St Francis Dr.
Santa Fe, NM 87505

CONDITIONS

Action 151431

CONDITIONS

Operator: OXY USA INC P.O. Box 4294 Houston, TX 772104294	OGRID: 16696
	Action Number: 151431
	Action Type: [C-141] Release Corrective Action (C-141)

CONDITIONS

Created By	Condition	Condition Date
amaxwell	None	2/22/2023