

Incident ID	nAPP2114756542
District RP	
Facility ID	
Application ID	

## Closure

The responsible party must attach information demonstrating they have complied with all applicable closure requirements and any conditions or directives of the OCD. This demonstration should be in the form of a comprehensive report (electronic submittals in .pdf format are preferred) including a scaled site map, sampling diagrams, relevant field notes, photographs of any excavation prior to backfilling, laboratory data including chain of custody documents of final sampling, and a narrative of the remedial activities. Refer to 19.15.29.12 NMAC.

**Closure Report Attachment Checklist:** *Each of the following items must be included in the closure report.*

- ☒ A scaled site and sampling diagram as described in 19.15.29.11 NMAC
- ☒ Photographs of the remediated site prior to backfill or photos of the liner integrity if applicable (Note: appropriate OCD District office must be notified 2 days prior to liner inspection)
- ☒ Laboratory analyses of final sampling (Note: appropriate ODC District office must be notified 2 days prior to final sampling)
- ☒ Description of remediation activities

I hereby certify that the information given above is true and complete to the best of my knowledge and understand that pursuant to OCD rules and regulations all operators are required to report and/or file certain release notifications and perform corrective actions for releases which may endanger public health or the environment. The acceptance of a C-141 report by the OCD does not relieve the operator of liability should their operations have failed to adequately investigate and remediate contamination that pose a threat to groundwater, surface water, human health or the environment. In addition, OCD acceptance of a C-141 report does not relieve the operator of responsibility for compliance with any other federal, state, or local laws and/or regulations. The responsible party acknowledges they must substantially restore, reclaim, and re-vegetate the impacted surface area to the conditions that existed prior to the release or their final land use in accordance with 19.15.29.13 NMAC including notification to the OCD when reclamation and re-vegetation are complete.

Printed Name: Larry Baker Title: Environmental Tech Sr. Staff  
Signature: \_\_\_\_\_ Date: 11/9/2022  
email: larry.baker@apachecorp.com Telephone: 432-215-2284

**OCD Only**

Received by: Robert Hamlet Date: 2/27/2023

Closure approval by the OCD does not relieve the responsible party of liability should their operations have failed to adequately investigate and remediate contamination that poses a threat to groundwater, surface water, human health, or the environment nor does not relieve the responsible party of compliance with any other federal, state, or local laws and/or regulations.

Closure Approved by: Robert Hamlet Date: 2/27/2023  
Printed Name: Robert Hamlet Title: Environmental Specialist - Advanced

## Closure Request



Apache Corporation

CLFCA Trunk Line 2

nAPP2114756542

RXSoil, Inc.  
201 Main St. Ste. 1360, Fort Worth, TX 76102

**Table of Contents**

I.	Introduction.....	3
II.	Site Assessment/Characterization.....	3
III.	Remediation Activities.....	3
IV.	Restoration, Reclamation and Re-vegetation .....	4

**Figures**

1.	Vicinity Map.....	5
2.	Site Overview.....	6

**Appendix**

A.	C-141 .....	7
B.	Depth to Groundwater Data .....	9
C.	Delineation Summary Table .....	11
D.	Remediation Cell Data Summary Table.....	13
E.	Laboratory Reports.....	15
F.	Photos.....	103

RXSoil, Inc.

201 Main St. Ste. 1360, Fort Worth, TX 76102

## I. Introduction

On behalf of Apache Corporation, RXSoil, Inc. ("RXSoil") has prepared this closure request that describes remediation of the above-mentioned release.

The release occurred on 05/13/2021 in Unit Letter F, Section 23, Township 17S, Range 30E (see *Figure 1* for Vicinity Map) at approximate coordinates 32.82320, -103.94684. It was reported that 55 barrels of produced water were released, and 0 barrels of produced water were recovered during the initial response.

## II. Site Assessment/Characterization

1. **Site Map** – See *Figure 2*
2. **Depth to ground water** – A borehole was drilled to 117' at coordinates 32.82340, -103.94693 and left open for 72 hours to determine depth to groundwater for this remediation. The borehole was dry after 72 hours and then plugged. Groundwater for this project is >100'.
3. **Wellhead protection area** – There are no known water sources within a half mile of the release.
4. **Distance to nearest significant watercourse** – There is no known significant watercourse within a half mile of the release.
5. **Soil/waste characteristics** – An initial delineation was completed between 06/30/2021 and 08/02/2021, with all data provided in the approved Work Plan. The release was sampled down to a depth of 30'. Excavation activities are described below.

## III. Remediation Activities

RXSoil's core process of on-site remediation was used to address the contamination. RXSoil supervised all excavation with approval from area utilities owners via NM 811.

RXSoil constructed an above-ground treatment cell adjacent to the contaminated area. Berms were built around the perimeter of the cell area. A 20-mil reinforced poly liner was placed on the surface and up the sides of the berms to contain treatment. A proprietary drainage and collection system was installed prior to filling the cells with the 1,950 cubic yards of contaminated soils from this release, nAPP2107730944, and nAPP2117355043.

Sidewall samples were delineated and excavated to 600 mg/kg for chlorides and 100 mg/kg for TPH to define the edge of the release. Floor samples were delineated and excavated to 4' BGS and then to 20,000 mg/kg chloride. Sidewall and floor samples represented no more than 200 square feet. Following excavation, a liner was installed, as approved in the initial work plan. Sample locations are shown in *Figure 2* with a summary table of the results as *Appendix C* and third-party laboratory reports in *Appendix E*.

Once all contaminated material was in the treatment cell, treatment began. To confirm successful treatment, a grid of confirmation samples was gathered at depth 36"-48" with one sample

RXSoil, Inc.

201 Main St. Ste. 1360, Fort Worth, TX 76102



representing no more than 100 cubic yards. If a sample tested above threshold, treatment continued in that area until the soil tests clean, per strictest Table I guidelines for impacted soils. All samples were transferred on ice to a third-party lab for confirmation testing using NMOCD approved testing methods. A summary table of these results are shown in *Appendix D* with third-party laboratory reports in *Appendix E*. Remediated soil was then backfilled, with photos shown in *Appendix F*.

Sidewall and bottom samples were taken using a stainless-steel hand shovel while remediation samples were taken using a stainless-steel bucket auger. All tools were decontaminated before each sample, as specified in *Field Equipment Cleaning and Decontamination* (EPA, 2015). This includes wiping the equipment clean, water-rinsing the equipment, washing the equipment in detergent and water, and rinsing the equipment in water.

Samples were temporarily transferred to a new plastic bag in the field. Once in a location safer for handling glass, the samples were transferred to glass jars, supplied by an approved laboratory. The threads on all jars were wiped clean to allow an air-tight seal. Samples were transferred on ice to a third-party laboratory to ensure tests were completed within 14 days (as recommended for EPA methods 8021B and 8015M).

#### **IV. Restoration, Reclamation and Re-Vegetation**

Following remediation, RXSoil prepared the pasture and reseeded with BLM #2. The disturbed area will be monitored to ensure revegetation is achieved.

Based on the information provided in this report, RXSoil and Apache Corporation are requesting closure for this incident.

RXSoil, Inc.

201 Main St. Ste. 1360, Fort Worth, TX 76102



# FIGURE 1 - VICINITY MAP

**Legend**

 RELEASE LOCATION

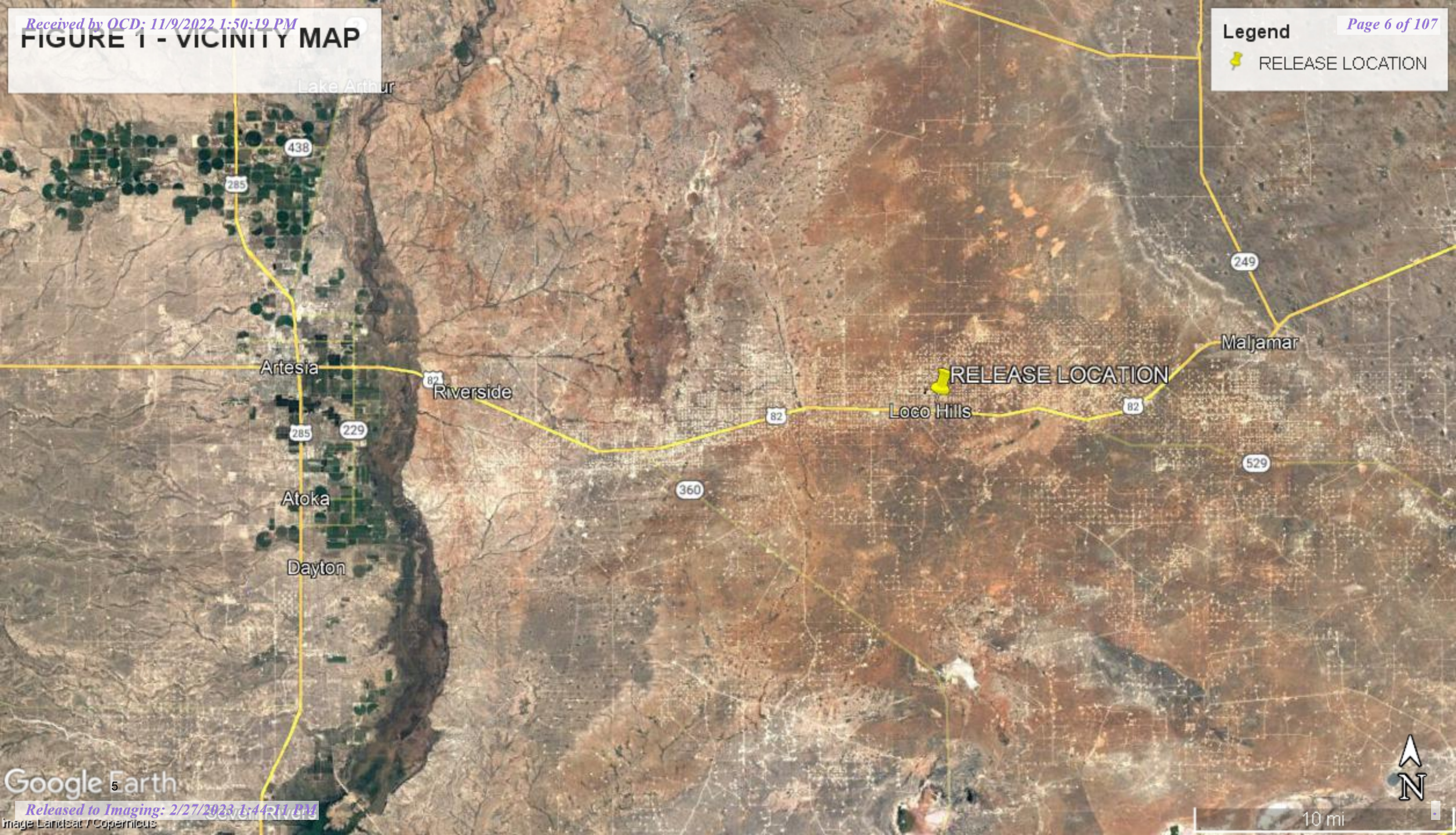

10 mi



## FIGURE 2 - SITE OVERVIEW

EXCAVATION TO 4' EXCEPT WHERE NOTED

**Legend**

- EXCAVATION (4' BGS)
- EXCAVATION (5' BGS)
- EXCAVATION (8' BGS)
- FLOOR SAMPLE
- SIDEWALL SAMPLE

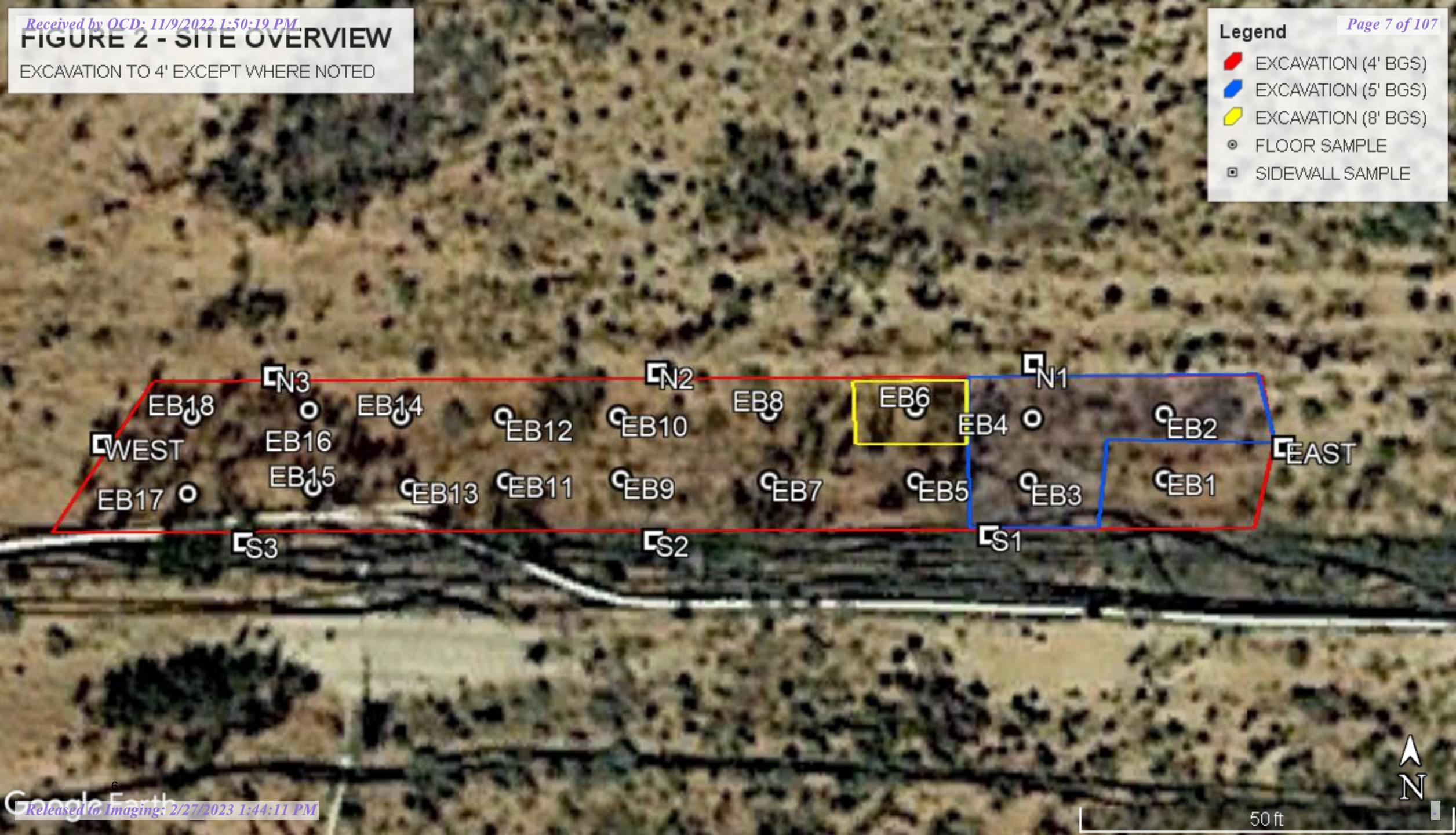

## **APPENDIX A**

**C-141**

**RXSoil, Inc.**

**201 Main St. Ste. 1360, Fort Worth, TX 76102**



Incident ID	nAPP2114756542
District RP	
Facility ID	
Application ID	

## Closure

The responsible party must attach information demonstrating they have complied with all applicable closure requirements and any conditions or directives of the OCD. This demonstration should be in the form of a comprehensive report (electronic submittals in .pdf format are preferred) including a scaled site map, sampling diagrams, relevant field notes, photographs of any excavation prior to backfilling, laboratory data including chain of custody documents of final sampling, and a narrative of the remedial activities. Refer to 19.15.29.12 NMAC.

**Closure Report Attachment Checklist:** *Each of the following items must be included in the closure report.*

- ☒ A scaled site and sampling diagram as described in 19.15.29.11 NMAC
- ☒ Photographs of the remediated site prior to backfill or photos of the liner integrity if applicable (Note: appropriate OCD District office must be notified 2 days prior to liner inspection)
- ☒ Laboratory analyses of final sampling (Note: appropriate ODC District office must be notified 2 days prior to final sampling)
- ☒ Description of remediation activities

I hereby certify that the information given above is true and complete to the best of my knowledge and understand that pursuant to OCD rules and regulations all operators are required to report and/or file certain release notifications and perform corrective actions for releases which may endanger public health or the environment. The acceptance of a C-141 report by the OCD does not relieve the operator of liability should their operations have failed to adequately investigate and remediate contamination that pose a threat to groundwater, surface water, human health or the environment. In addition, OCD acceptance of a C-141 report does not relieve the operator of responsibility for compliance with any other federal, state, or local laws and/or regulations. The responsible party acknowledges they must substantially restore, reclaim, and re-vegetate the impacted surface area to the conditions that existed prior to the release or their final land use in accordance with 19.15.29.13 NMAC including notification to the OCD when reclamation and re-vegetation are complete.

Printed Name: Larry Baker Title: Environmental Tech Sr. Staff  
Signature: \_\_\_\_\_ Date: 11/9/2022  
email: larry.baker@apachecorp.com Telephone: 432-215-2284

### OCD Only

Received by: \_\_\_\_\_ Date: \_\_\_\_\_

Closure approval by the OCD does not relieve the responsible party of liability should their operations have failed to adequately investigate and remediate contamination that poses a threat to groundwater, surface water, human health, or the environment nor does not relieve the responsible party of compliance with any other federal, state, or local laws and/or regulations.

Closure Approved by: \_\_\_\_\_ Date: \_\_\_\_\_

Printed Name: \_\_\_\_\_ Title: \_\_\_\_\_

## **APPENDIX B**

### **DEPTH TO GROUNDWATER DATA**

**RXSoil, Inc.**

**201 Main St. Ste. 1360, Fort Worth, TX 76102**

## Desert Sand Water Well Services, LLC.

## Soil Bore Report

General / Well Info	Customer:		Phone:	Date:
	Dimondback Disposal/Apache Corp.		575-631-9586	8/2/21
	Well Name:		Location:	
	CLFCA WATER TRANSFER LINE		32.823401, -103.946934	

LOG OF WELL	DEPTH		THICKNESS (feet)	COLOR AND TYPE OF MATERIAL ENCOUNTERED - INCLUDE WATER BEARING CAVITIES OR FRACTURES
	FROM	TO		
	0	7	7	TOP SOIL
	7	20	13	CALECHE
	20	55	25	RED SAND / ROCK
	55	60	5	RED CLAY
	60	80	20	RED SAND WITH RED CALY STRINGERS
	80	117	37	RED CLAY / GRAVEL

BORE HOLE WAS LEFT OPEN 72 HOURS THEN CHECKED FOR WATER. THE BORE HOLE WAS DRY AFTER 72 HOURS. BORE HOLE WAS PLUGGED FROM THE BOTTOM OF THE HOLE TO THE TOP WITH CLEAN NATURAL FILL AND 3/8 HOLE PLUG ON 8/6/21.

## **APPENDIX C**

### **DELINEATION SUMMARY TABLE**

**RXSoil, Inc.**

**201 Main St. Ste. 1360, Fort Worth, TX 76102**



Cedar Lake Water Transfer Line														
Sample Name	Sample Type	Sample Date	Received	Lab ID Sample	Chloride	Benzene	Toluene	Ethylbenzene	Xylenes	BTEX	GRO	DRO	EXT DRO	TPH
					Method 4500	8021B					8015M			
EB1	BOTTOM, 4'	5/19/2022	5/20/2022	H222148-01	3600	<0.050	<0.050	<0.050	<0.150	<0.30	<10.0	<10.0	<10.0	<30
EB2	BOTTOM, 4'	5/24/2022	5/25/2022	H222219-01	48800	<0.050	<0.050	<0.050	<0.150	<0.30	<10.0	<10.0	<10.0	<30
EB2	BOTTOM, 5'	6/14/2022	6/14/2022	H222547-02	14000	-	-	-	-	-	-	-	-	-
EB3	BOTTOM, 4'	5/24/2022	5/25/2022	H222219-02	44000	<0.050	<0.050	<0.050	<0.150	<0.30	<10.0	<10.0	<10.0	<30
EB3	BOTTOM, 5'	6/14/2022	6/14/2022	H222547-01	6160	-	-	-	-	-	-	-	-	-
EB4	BOTTOM, 4'	5/24/2022	5/25/2022	H222219-03	52800	<0.050	<0.050	<0.050	<0.150	<0.30	<10.0	<10.0	<10.0	<30
EB4	BOTTOM, 5'	6/14/2022	6/14/2022	H222545-02	20000	-	-	-	-	-	-	-	-	-
EB5	BOTTOM, 4'	5/19/2022	5/20/2022	H222148-05	12000	<0.050	<0.050	<0.050	<0.150	<0.30	<10.0	<10.0	<10.0	<30
EB6	BOTTOM, 4'	5/19/2022	5/20/2022	H222148-06	33600	<0.050	<0.050	<0.050	<0.150	<0.30	<10.0	<10.0	<10.0	<30
EB6	BOTTOM, 5'	6/14/2022	6/14/2022	H222545-01	39600	-	-	-	-	-	-	-	-	-
EB6	BOTTOM, 8'	6/15/2022	6/15/2022	H222573-01	4880	-	-	-	-	-	-	-	-	-
EB7	BOTTOM, 4'	5/19/2022	5/20/2022	H222148-07	9200	<0.050	<0.050	<0.050	<0.150	<0.30	<10.0	<10.0	<10.0	<30
EB8	BOTTOM, 4'	5/19/2022	5/20/2022	H222148-08	7060	<0.050	<0.050	<0.050	<0.150	<0.30	<10.0	<10.0	<10.0	<30
EB9	BOTTOM, 4'	5/19/2022	5/20/2022	H222148-09	1200	<0.050	<0.050	<0.050	<0.150	<0.30	<10.0	<10.0	<10.0	<30
EB10	BOTTOM, 4'	5/19/2022	5/20/2022	H222148-10	4320	<0.050	<0.050	<0.050	<0.150	<0.30	<10.0	<10.0	<10.0	<30
EB11	BOTTOM, 4'	5/19/2022	5/20/2022	H222148-02	1650	<0.050	<0.050	<0.050	<0.150	<0.30	<10.0	<10.0	<10.0	<30
EB12	BOTTOM, 4'	5/19/2022	5/20/2022	H222148-03	3440	<0.050	<0.050	<0.050	<0.150	<0.30	<10.0	<10.0	<10.0	<30
EB13	BOTTOM, 4'	5/19/2022	5/20/2022	H222148-04	416	<0.050	<0.050	<0.050	<0.150	<0.30	<10.0	<10.0	<10.0	<30
EB14	BOTTOM, 4'	5/19/2022	5/20/2022	H222148-11	3200	<0.050	<0.050	<0.050	<0.150	<0.30	<10.0	<10.0	<10.0	<30
EB15	BOTTOM, 4'	5/19/2022	5/20/2022	H222148-12	2560	<0.050	<0.050	<0.050	<0.150	<0.30	<10.0	<10.0	<10.0	<30
EB16	BOTTOM, 4'	5/19/2022	5/20/2022	H222148-13	1300	<0.050	<0.050	<0.050	<0.150	<0.30	<10.0	<10.0	<10.0	<30
EB17	BOTTOM, 4'	5/19/2022	5/20/2022	H222148-14	32.0	<0.050	<0.050	<0.050	<0.150	<0.30	<10.0	<10.0	<10.0	<30
EB18	BOTTOM, 4'	5/19/2022	5/20/2022	H222148-15	48.0	<0.050	<0.050	<0.050	<0.150	<0.30	<10.0	<10.0	<10.0	<30
WT North 1	SIDEWALL	5/16/2022	5/19/2022	H222079-01	224	<0.050	<0.050	<0.050	<0.150	<0.300	<10.0	<10.0	<10.0	<30
N2	SIDEWALL	6/14/2022	6/14/2022	H222547-03	32.0	<0.050	<0.050	<0.050	<0.150	<0.30	<10.0	<10.0	<10.0	<30
WT North 3	SIDEWALL	5/16/2022	5/19/2022	H222079-02	304	<0.050	<0.050	<0.050	<0.150	<0.300	<10.0	<10.0	<10.0	<30
WT South 1	SIDEWALL	5/16/2022	5/19/2022	H222079-03	16.0	<0.050	<0.050	<0.050	<0.150	<0.300	<10.0	<10.0	<10.0	<30
WT South 2	SIDEWALL	5/16/2022	5/19/2022	H222079-04	80.0	<0.050	<0.050	<0.050	<0.150	<0.300	<10.0	<10.0	<10.0	<30
WT South 3	SIDEWALL	5/16/2022	5/19/2022	H222079-05	304	<0.050	<0.050	<0.050	<0.150	<0.30	<10.0	<10.0	<10.0	<30
WT East	SIDEWALL	5/16/2022	5/19/2022	H222079-06	32.0	<0.050	<0.050	<0.050	<0.150	<0.30	<10.0	<10.0	<10.0	<30
WT West	SIDEWALL	5/16/2022	5/19/2022	H222079-07	48.0	<0.050	<0.050	<0.050	<0.150	<0.30	<10.0	<10.0	<10.0	<30

**Bold text indicates above threshold, excavation continued**

All results reported in mg/kg unless otherwise noted

- indicates test was not run

## **APPENDIX D**

### **TREATMENT SUMMARY TABLE**

**RXSoil, Inc.**

**201 Main St. Ste. 1360, Fort Worth, TX 76102**

Cedar Lake Treatment Cell Data														
Sample Name	Sample Type	Sample Date	Received	Lab ID Sample	Chloride Method 4500	Benzene	Toluene	Ethylbenzene	Xylenes	BTEX	GRO	DRO	EXT DRO	TPH
A1	CELL	6/23/2022	6/23/2022	H222704-01	352	<0.050	<0.050	<0.050	<0.150	<0.300	<10.0	<10.0	<10.0	<30
A2	CELL	6/23/2022	6/23/2022	H222704-02	448	<0.050	<0.050	<0.050	<0.150	<0.300	<10.0	<10.0	<10.0	<30
A3	CELL	6/23/2022	6/23/2022	H222704-03	240	<0.050	<0.050	<0.050	<0.150	<0.300	<10.0	<10.0	<10.0	<30
A4	CELL	6/17/2022	6/17/2022	H222613-01	272	<0.050	<0.050	<0.050	<0.150	<0.300	<10.0	14.8	<10.0	14.8
A5	CELL	6/17/2022	6/17/2022	H222613-02	368	<0.050	<0.050	<0.050	<0.150	<0.300	<10.0	<10.0	<10.0	<30
A6	CELL	6/17/2022	6/17/2022	H222613-11	272	<0.050	<0.050	<0.050	<0.150	<0.300	<10.0	<10.0	<10.0	<30
B1	CELL	6/17/2022	6/17/2022	H222613-12	<b>704</b>	<0.050	<0.050	<0.050	<0.150	<0.300	<10.0	<10.0	<10.0	<30
B1	CELL	6/23/2022	6/23/2022	H222704-04	<b>736</b>	<0.050	<0.050	<0.050	<0.150	<0.300	<10.0	<10.0	<10.0	<30
B1	CELL	6/29/2022	6/30/2022	H222800-01	224	-	-	-	-	-	-	-	-	-
B2	CELL	6/17/2022	6/17/2022	H222613-13	352	<0.050	<0.050	<0.050	<0.150	<0.300	<10.0	<10.0	<10.0	<30
B3	CELL	6/17/2022	6/17/2022	H222613-03	544	<0.050	<0.050	<0.050	<0.150	<0.300	<10.0	<10.0	<10.0	<30
B4	CELL	6/17/2022	6/17/2022	H222613-04	480	<0.050	<0.050	<0.050	<0.150	<0.300	<10.0	14.5	<10.0	14.5
B5	CELL	6/17/2022	6/17/2022	H222613-05	224	<0.050	<0.050	<0.050	<0.150	<0.300	<10.0	<10.0	<10.0	<30
B6	CELL	6/17/2022	6/17/2022	H222613-06	416	<0.050	<0.050	<0.050	<0.150	<0.300	<10.0	<10.0	<10.0	<30
C1	CELL	6/17/2022	6/17/2022	H222613-07	544	<0.050	<0.050	<0.050	<0.150	<0.300	<10.0	<10.0	<10.0	<30
C2	CELL	6/27/2022	6/30/2022	H222770-01	<b>640</b>	<0.050	<0.050	<0.050	<0.150	<0.300	<10.0	15.0	<10.0	15.0
C2	CELL	7/6/2022	7/6/2022	H222897-01	352	-	-	-	-	-	-	-	-	-
C3	CELL	6/17/2022	6/17/2022	H222613-08	464	<0.050	<0.050	<0.050	<0.150	<0.300	<10.0	<10.0	<10.0	<30
C4	CELL	6/17/2022	6/17/2022	H222613-09	400	<0.050	<0.050	<0.050	<0.150	<0.300	<10.0	<10.0	<10.0	<30
C5	CELL	6/17/2022	6/17/2022	H222613-14	544	<0.050	<0.050	<0.050	<0.150	<0.300	<10.0	<10.0	<10.0	<30
C6	CELL	6/17/2022	6/17/2022	H222613-10	384	<0.050	<0.050	<0.050	<0.150	<0.300	<10.0	<10.0	<10.0	<30
D1	CELL	6/23/2022	6/23/2022	H222704-05	560	<0.050	<0.050	<0.050	<0.150	<0.300	<10.0	<10.0	<10.0	<30
D2	CELL	6/23/2022	6/23/2022	H222704-06	480	<0.050	<0.050	<0.050	<0.150	<0.300	<10.0	10.4	<10.0	10.4
NMOCD Thresholds, Remediation Standards					<b>600</b>	<b>10</b>				<b>50</b>				<b>100</b>

Bold text indicates above threshold, treatment continued

All results reported in mg/kg unless otherwise noted

- indicates test was not run

**APPENDIX E**

**LABORATORY REPORTS**

**RXSoil, Inc.**

**201 Main St. Ste. 1360, Fort Worth, TX 76102**



PHONE (575) 393-2326 ° 101 E. MARLAND ° HOBBS, NM 88240

May 19, 2022

HAYES ADAMS

RX-SOIL INC.

201 MAIN STREET, SUITE 1360

FORT WORTH, TX 76102

RE: CEDAR LAKE WATER TRANSFER

Enclosed are the results of analyses for samples received by the laboratory on 05/17/22 9:21.

Cardinal Laboratories is accredited through Texas NELAP under certificate number T104704398-21-14. Accreditation applies to drinking water, non-potable water and solid and chemical materials. All accredited analytes are denoted by an asterisk (\*). For a complete list of accredited analytes and matrices visit the TCEQ website at [www.tceq.texas.gov/field/qa/lab\\_accred\\_certif.html](http://www.tceq.texas.gov/field/qa/lab_accred_certif.html).

Cardinal Laboratories is accredited through the State of Colorado Department of Public Health and Environment for:

Method EPA 552.2	Haloacetic Acids (HAA-5)
Method EPA 524.2	Total Trihalomethanes (TTHM)
Method EPA 524.4	Regulated VOCs (V1, V2, V3)

Accreditation applies to public drinking water matrices.

This report meets NELAP requirements and is made up of a cover page, analytical results, and a copy of the original chain-of-custody. If you have any questions concerning this report, please feel free to contact me.

Sincerely,

A handwritten signature in black ink that reads "Celey D. Keene". The signature is written in a cursive, flowing style.

Celey D. Keene

Lab Director/Quality Manager



PHONE (575) 393-2326 ° 101 E. MARLAND ° HOBBS, NM 88240

**Analytical Results For:**

RX-SOIL INC.  
 HAYES ADAMS  
 201 MAIN STREET, SUITE 1360  
 FORT WORTH TX, 76102  
 Fax To: NA

Received: 05/17/2022  
 Reported: 05/19/2022  
 Project Name: CEDAR LAKE WATER TRANSFER  
 Project Number: NONE GIVEN  
 Project Location: APACHE CORP - LOCO HILLS NM

Sampling Date: 05/16/2022  
 Sampling Type: Soil  
 Sampling Condition: Cool & Intact  
 Sample Received By: Shalyn Rodriguez

**Sample ID: ( WT ) WATER TRANSFER NORTH 1 (H222079-01)**

BTEX 8021B		mg/kg		Analyzed By: MS/					
Analyte	Result	Reporting Limit	Analyzed	Method Blank	BS	% Recovery	True Value QC	RPD	Qualifier
Benzene*	<0.050	0.050	05/18/2022	ND	2.05	103	2.00	3.70	
Toluene*	<0.050	0.050	05/18/2022	ND	2.03	101	2.00	3.19	
Ethylbenzene*	<0.050	0.050	05/18/2022	ND	1.93	96.6	2.00	3.75	
Total Xylenes*	<0.150	0.150	05/18/2022	ND	6.01	100	6.00	4.33	
Total BTEX	<0.300	0.300	05/18/2022	ND					

Surrogate: 4-Bromofluorobenzene (PID) 100 % 69.9-140

Chloride, SM4500Cl-B		mg/kg		Analyzed By: GM						
Analyte	Result	Reporting Limit	Analyzed	Method Blank	BS	% Recovery	True Value QC	RPD	Qualifier	
Chloride	224	16.0	05/18/2022	ND	432	108	400	3.77		

TPH 8015M		mg/kg		Analyzed By: MS					
Analyte	Result	Reporting Limit	Analyzed	Method Blank	BS	% Recovery	True Value QC	RPD	Qualifier
GRO C6-C10*	<10.0	10.0	05/18/2022	ND	233	117	200	11.4	
DRO >C10-C28*	<10.0	10.0	05/18/2022	ND	222	111	200	3.25	
EXT DRO >C28-C36	<10.0	10.0	05/18/2022	ND					

Surrogate: 1-Chlorooctane 125 % 66.9-136

Surrogate: 1-Chlorooctadecane 131 % 59.5-142

Cardinal Laboratories

\*=Accredited Analyte

PLEASE NOTE: Liability and Damages. Cardinal's liability and client's exclusive remedy for any claim arising, whether based in contract or tort, shall be limited to the amount paid by client for analyses. All claims, including those for negligence and any other cause whatsoever shall be deemed waived unless made in writing and received by Cardinal within thirty (30) days after completion of the applicable service. In no event shall Cardinal be liable for incidental or consequential damages, including, without limitation, business interruptions, loss of use, or loss of profits incurred by client, its subsidiaries, affiliates or successors arising out of or related to the performance of the services hereunder by Cardinal, regardless of whether such claim is based upon any of the above stated reasons or otherwise. Results relate only to the samples identified above. This report shall not be reproduced except in full with written approval of Cardinal Laboratories.

Celey D. Keene, Lab Director/Quality Manager



PHONE (575) 393-2326 ° 101 E. MARLAND ° HOBBS, NM 88240

**Analytical Results For:**

RX-SOIL INC.  
 HAYES ADAMS  
 201 MAIN STREET, SUITE 1360  
 FORT WORTH TX, 76102  
 Fax To: NA

Received: 05/17/2022  
 Reported: 05/19/2022  
 Project Name: CEDAR LAKE WATER TRANSFER  
 Project Number: NONE GIVEN  
 Project Location: APACHE CORP - LOCO HILLS NM

Sampling Date: 05/16/2022  
 Sampling Type: Soil  
 Sampling Condition: Cool & Intact  
 Sample Received By: Shalyn Rodriguez

**Sample ID: WT NORTH 3 (H222079-02)**

BTEx 8021B		mg/kg		Analyzed By: JH						
Analyte	Result	Reporting Limit	Analyzed	Method Blank	BS	% Recovery	True Value QC	RPD	Qualifier	
Benzene*	<0.050	0.050	05/18/2022	ND	2.07	103	2.00	12.3		
Toluene*	<0.050	0.050	05/18/2022	ND	2.05	103	2.00	6.82		
Ethylbenzene*	<0.050	0.050	05/18/2022	ND	2.04	102	2.00	8.65		
Total Xylenes*	<0.150	0.150	05/18/2022	ND	6.23	104	6.00	9.50		
Total BTEx	<0.300	0.300	05/18/2022	ND						

Surrogate: 4-Bromofluorobenzene (PID) 104 % 69.9-140

Chloride, SM4500CI-B		mg/kg		Analyzed By: GM						
Analyte	Result	Reporting Limit	Analyzed	Method Blank	BS	% Recovery	True Value QC	RPD	Qualifier	
Chloride	304	16.0	05/18/2022	ND	432	108	400	3.77		

TPH 8015M		mg/kg		Analyzed By: MS					
Analyte	Result	Reporting Limit	Analyzed	Method Blank	BS	% Recovery	True Value QC	RPD	Qualifier
GRO C6-C10*	<10.0	10.0	05/18/2022	ND	189	94.3	200	2.40	
DRO >C10-C28*	<10.0	10.0	05/18/2022	ND	228	114	200	11.8	
EXT DRO >C28-C36	<10.0	10.0	05/18/2022	ND					

Surrogate: 1-Chlorooctane 99.7 % 66.9-136

Surrogate: 1-Chlorooctadecane 114 % 59.5-142

Cardinal Laboratories

\*=Accredited Analyte

PLEASE NOTE: Liability and Damages. Cardinal's liability and client's exclusive remedy for any claim arising, whether based in contract or tort, shall be limited to the amount paid by client for analyses. All claims, including those for negligence and any other cause whatsoever shall be deemed waived unless made in writing and received by Cardinal within thirty (30) days after completion of the applicable service. In no event shall Cardinal be liable for incidental or consequential damages, including, without limitation, business interruptions, loss of use, or loss of profits incurred by client, its subsidiaries, affiliates or successors arising out of or related to the performance of the services hereunder by Cardinal, regardless of whether such claim is based upon any of the above stated reasons or otherwise. Results relate only to the samples identified above. This report shall not be reproduced except in full with written approval of Cardinal Laboratories.

Celey D. Keene, Lab Director/Quality Manager



PHONE (575) 393-2326 ° 101 E. MARLAND ° HOBBS, NM 88240

**Analytical Results For:**

RX-SOIL INC.  
 HAYES ADAMS  
 201 MAIN STREET, SUITE 1360  
 FORT WORTH TX, 76102  
 Fax To: NA

Received: 05/17/2022  
 Reported: 05/19/2022  
 Project Name: CEDAR LAKE WATER TRANSFER  
 Project Number: NONE GIVEN  
 Project Location: APACHE CORP - LOCO HILLS NM

Sampling Date: 05/16/2022  
 Sampling Type: Soil  
 Sampling Condition: Cool & Intact  
 Sample Received By: Shalyn Rodriguez

**Sample ID: WT SOUTH 1 (H222079-03)**

BTX 8021B		mg/kg		Analyzed By: JH						
Analyte	Result	Reporting Limit	Analyzed	Method Blank	BS	% Recovery	True Value QC	RPD	Qualifier	
Benzene*	<0.050	0.050	05/18/2022	ND	2.07	103	2.00	12.3		
Toluene*	<0.050	0.050	05/18/2022	ND	2.05	103	2.00	6.82		
Ethylbenzene*	<0.050	0.050	05/18/2022	ND	2.04	102	2.00	8.65		
Total Xylenes*	<0.150	0.150	05/18/2022	ND	6.23	104	6.00	9.50		
Total BTX	<0.300	0.300	05/18/2022	ND						

Surrogate: 4-Bromofluorobenzene (PID) 106 % 69.9-140

Chloride, SM4500CI-B		mg/kg		Analyzed By: GM						
Analyte	Result	Reporting Limit	Analyzed	Method Blank	BS	% Recovery	True Value QC	RPD	Qualifier	
Chloride	16.0	16.0	05/18/2022	ND	432	108	400	3.77		

TPH 8015M		mg/kg		Analyzed By: MS					
Analyte	Result	Reporting Limit	Analyzed	Method Blank	BS	% Recovery	True Value QC	RPD	Qualifier
GRO C6-C10*	<10.0	10.0	05/18/2022	ND	189	94.3	200	2.40	
DRO >C10-C28*	<10.0	10.0	05/18/2022	ND	228	114	200	11.8	
EXT DRO >C28-C36	<10.0	10.0	05/18/2022	ND					

Surrogate: 1-Chlorooctane 98.9 % 66.9-136

Surrogate: 1-Chlorooctadecane 112 % 59.5-142

Cardinal Laboratories

\*=Accredited Analyte

PLEASE NOTE: Liability and Damages. Cardinal's liability and client's exclusive remedy for any claim arising, whether based in contract or tort, shall be limited to the amount paid by client for analyses. All claims, including those for negligence and any other cause whatsoever shall be deemed waived unless made in writing and received by Cardinal within thirty (30) days after completion of the applicable service. In no event shall Cardinal be liable for incidental or consequential damages, including, without limitation, business interruptions, loss of use, or loss of profits incurred by client, its subsidiaries, affiliates or successors arising out of or related to the performance of the services hereunder by Cardinal, regardless of whether such claim is based upon any of the above stated reasons or otherwise. Results relate only to the samples identified above. This report shall not be reproduced except in full with written approval of Cardinal Laboratories.

Celey D. Keene, Lab Director/Quality Manager





PHONE (575) 393-2326 ° 101 E. MARLAND ° HOBBS, NM 88240

**Analytical Results For:**

RX-SOIL INC.  
 HAYES ADAMS  
 201 MAIN STREET, SUITE 1360  
 FORT WORTH TX, 76102  
 Fax To: NA

Received: 05/17/2022  
 Reported: 05/19/2022  
 Project Name: CEDAR LAKE WATER TRANSFER  
 Project Number: NONE GIVEN  
 Project Location: APACHE CORP - LOCO HILLS NM

Sampling Date: 05/16/2022  
 Sampling Type: Soil  
 Sampling Condition: Cool & Intact  
 Sample Received By: Shalyn Rodriguez

**Sample ID: WT SOUTH 2 (H222079-04)**

BTEX 8021B		mg/kg		Analyzed By: JH						
Analyte	Result	Reporting Limit	Analyzed	Method Blank	BS	% Recovery	True Value QC	RPD	Qualifier	
Benzene*	<0.050	0.050	05/18/2022	ND	2.07	103	2.00	12.3		
Toluene*	<0.050	0.050	05/18/2022	ND	2.05	103	2.00	6.82		
Ethylbenzene*	<0.050	0.050	05/18/2022	ND	2.04	102	2.00	8.65		
Total Xylenes*	<0.150	0.150	05/18/2022	ND	6.23	104	6.00	9.50		
Total BTEX	<0.300	0.300	05/18/2022	ND						

Surrogate: 4-Bromofluorobenzene (PID) 104 % 69.9-140

Chloride, SM4500CI-B		mg/kg		Analyzed By: GM						
Analyte	Result	Reporting Limit	Analyzed	Method Blank	BS	% Recovery	True Value QC	RPD	Qualifier	
Chloride	80.0	16.0	05/18/2022	ND	432	108	400	3.77		

TPH 8015M		mg/kg		Analyzed By: MS					
Analyte	Result	Reporting Limit	Analyzed	Method Blank	BS	% Recovery	True Value QC	RPD	Qualifier
GRO C6-C10*	<10.0	10.0	05/18/2022	ND	189	94.3	200	2.40	
DRO >C10-C28*	<10.0	10.0	05/18/2022	ND	228	114	200	11.8	
EXT DRO >C28-C36	<10.0	10.0	05/18/2022	ND					

Surrogate: 1-Chlorooctane 97.1 % 66.9-136

Surrogate: 1-Chlorooctadecane 109 % 59.5-142

Cardinal Laboratories

\*=Accredited Analyte

PLEASE NOTE: Liability and Damages. Cardinal's liability and client's exclusive remedy for any claim arising, whether based in contract or tort, shall be limited to the amount paid by client for analyses. All claims, including those for negligence and any other cause whatsoever shall be deemed waived unless made in writing and received by Cardinal within thirty (30) days after completion of the applicable service. In no event shall Cardinal be liable for incidental or consequential damages, including, without limitation, business interruptions, loss of use, or loss of profits incurred by client, its subsidiaries, affiliates or successors arising out of or related to the performance of the services hereunder by Cardinal, regardless of whether such claim is based upon any of the above stated reasons or otherwise. Results relate only to the samples identified above. This report shall not be reproduced except in full with written approval of Cardinal Laboratories.

Celey D. Keene, Lab Director/Quality Manager



PHONE (575) 393-2326 ° 101 E. MARLAND ° HOBBS, NM 88240

**Analytical Results For:**

RX-SOIL INC.  
 HAYES ADAMS  
 201 MAIN STREET, SUITE 1360  
 FORT WORTH TX, 76102  
 Fax To: NA

Received: 05/17/2022  
 Reported: 05/19/2022  
 Project Name: CEDAR LAKE WATER TRANSFER  
 Project Number: NONE GIVEN  
 Project Location: APACHE CORP - LOCO HILLS NM

Sampling Date: 05/16/2022  
 Sampling Type: Soil  
 Sampling Condition: Cool & Intact  
 Sample Received By: Shalyn Rodriguez

**Sample ID: WT SOUTH 3 (H222079-05)**

BTX 8021B		mg/kg		Analyzed By: JH						
Analyte	Result	Reporting Limit	Analyzed	Method Blank	BS	% Recovery	True Value QC	RPD	Qualifier	
Benzene*	<0.050	0.050	05/18/2022	ND	2.07	103	2.00	12.3		
Toluene*	<0.050	0.050	05/18/2022	ND	2.05	103	2.00	6.82		
Ethylbenzene*	<0.050	0.050	05/18/2022	ND	2.04	102	2.00	8.65		
Total Xylenes*	<0.150	0.150	05/18/2022	ND	6.23	104	6.00	9.50		
Total BTX	<0.300	0.300	05/18/2022	ND						

Surrogate: 4-Bromofluorobenzene (PID) 107 % 69.9-140

Chloride, SM4500CI-B		mg/kg		Analyzed By: GM						
Analyte	Result	Reporting Limit	Analyzed	Method Blank	BS	% Recovery	True Value QC	RPD	Qualifier	
Chloride	304	16.0	05/18/2022	ND	432	108	400	3.77		

TPH 8015M		mg/kg		Analyzed By: MS					
Analyte	Result	Reporting Limit	Analyzed	Method Blank	BS	% Recovery	True Value QC	RPD	Qualifier
GRO C6-C10*	<10.0	10.0	05/18/2022	ND	189	94.3	200	2.40	
DRO >C10-C28*	<10.0	10.0	05/18/2022	ND	228	114	200	11.8	
EXT DRO >C28-C36	<10.0	10.0	05/18/2022	ND					

Surrogate: 1-Chlorooctane 92.2 % 66.9-136

Surrogate: 1-Chlorooctadecane 106 % 59.5-142

Cardinal Laboratories

\*=Accredited Analyte

PLEASE NOTE: Liability and Damages. Cardinal's liability and client's exclusive remedy for any claim arising, whether based in contract or tort, shall be limited to the amount paid by client for analyses. All claims, including those for negligence and any other cause whatsoever shall be deemed waived unless made in writing and received by Cardinal within thirty (30) days after completion of the applicable service. In no event shall Cardinal be liable for incidental or consequential damages, including, without limitation, business interruptions, loss of use, or loss of profits incurred by client, its subsidiaries, affiliates or successors arising out of or related to the performance of the services hereunder by Cardinal, regardless of whether such claim is based upon any of the above stated reasons or otherwise. Results relate only to the samples identified above. This report shall not be reproduced except in full with written approval of Cardinal Laboratories.

Celey D. Keene, Lab Director/Quality Manager



PHONE (575) 393-2326 ° 101 E. MARLAND ° HOBBS, NM 88240

**Analytical Results For:**

RX-SOIL INC.  
 HAYES ADAMS  
 201 MAIN STREET, SUITE 1360  
 FORT WORTH TX, 76102  
 Fax To: NA

Received: 05/17/2022  
 Reported: 05/19/2022  
 Project Name: CEDAR LAKE WATER TRANSFER  
 Project Number: NONE GIVEN  
 Project Location: APACHE CORP - LOCO HILLS NM

Sampling Date: 05/16/2022  
 Sampling Type: Soil  
 Sampling Condition: Cool & Intact  
 Sample Received By: Shalyn Rodriguez

**Sample ID: WT EAST (H222079-06)**

BTX 8021B		mg/kg		Analyzed By: JH						
Analyte	Result	Reporting Limit	Analyzed	Method Blank	BS	% Recovery	True Value QC	RPD	Qualifier	
Benzene*	<0.050	0.050	05/18/2022	ND	2.07	103	2.00	12.3		
Toluene*	<0.050	0.050	05/18/2022	ND	2.05	103	2.00	6.82		
Ethylbenzene*	<0.050	0.050	05/18/2022	ND	2.04	102	2.00	8.65		
Total Xylenes*	<0.150	0.150	05/18/2022	ND	6.23	104	6.00	9.50		
Total BTX	<0.300	0.300	05/18/2022	ND						

Surrogate: 4-Bromofluorobenzene (PID) 106 % 69.9-140

Chloride, SM4500CI-B		mg/kg		Analyzed By: GM						
Analyte	Result	Reporting Limit	Analyzed	Method Blank	BS	% Recovery	True Value QC	RPD	Qualifier	
Chloride	32.0	16.0	05/18/2022	ND	432	108	400	3.77		

TPH 8015M		mg/kg		Analyzed By: MS					
Analyte	Result	Reporting Limit	Analyzed	Method Blank	BS	% Recovery	True Value QC	RPD	Qualifier
GRO C6-C10*	<10.0	10.0	05/18/2022	ND	189	94.3	200	2.40	
DRO >C10-C28*	<10.0	10.0	05/18/2022	ND	228	114	200	11.8	
EXT DRO >C28-C36	<10.0	10.0	05/18/2022	ND					

Surrogate: 1-Chlorooctane 104 % 66.9-136

Surrogate: 1-Chlorooctadecane 118 % 59.5-142

Cardinal Laboratories

\*=Accredited Analyte

PLEASE NOTE: Liability and Damages. Cardinal's liability and client's exclusive remedy for any claim arising, whether based in contract or tort, shall be limited to the amount paid by client for analyses. All claims, including those for negligence and any other cause whatsoever shall be deemed waived unless made in writing and received by Cardinal within thirty (30) days after completion of the applicable service. In no event shall Cardinal be liable for incidental or consequential damages, including, without limitation, business interruptions, loss of use, or loss of profits incurred by client, its subsidiaries, affiliates or successors arising out of or related to the performance of the services hereunder by Cardinal, regardless of whether such claim is based upon any of the above stated reasons or otherwise. Results relate only to the samples identified above. This report shall not be reproduced except in full with written approval of Cardinal Laboratories.

Celey D. Keene, Lab Director/Quality Manager



PHONE (575) 393-2326 ° 101 E. MARLAND ° HOBBS, NM 88240

**Analytical Results For:**

RX-SOIL INC.  
 HAYES ADAMS  
 201 MAIN STREET, SUITE 1360  
 FORT WORTH TX, 76102  
 Fax To: NA

Received: 05/17/2022  
 Reported: 05/19/2022  
 Project Name: CEDAR LAKE WATER TRANSFER  
 Project Number: NONE GIVEN  
 Project Location: APACHE CORP - LOCO HILLS NM

Sampling Date: 05/16/2022  
 Sampling Type: Soil  
 Sampling Condition: Cool & Intact  
 Sample Received By: Shalyn Rodriguez

**Sample ID: WT WEST (H222079-07)**

BTEx 8021B		mg/kg		Analyzed By: JH					
Analyte	Result	Reporting Limit	Analyzed	Method Blank	BS	% Recovery	True Value QC	RPD	Qualifier
Benzene*	<0.050	0.050	05/18/2022	ND	2.07	103	2.00	12.3	GC-NC
Toluene*	<0.050	0.050	05/18/2022	ND	2.05	103	2.00	6.82	
Ethylbenzene*	<0.050	0.050	05/18/2022	ND	2.04	102	2.00	8.65	
Total Xylenes*	<0.150	0.150	05/18/2022	ND	6.23	104	6.00	9.50	
Total BTEx	<0.300	0.300	05/18/2022	ND					

Surrogate: 4-Bromofluorobenzene (PID) 95.0 % 69.9-140

Chloride, SM4500CI-B		mg/kg		Analyzed By: GM						
Analyte	Result	Reporting Limit	Analyzed	Method Blank	BS	% Recovery	True Value QC	RPD	Qualifier	
Chloride	48.0	16.0	05/18/2022	ND	432	108	400	3.77		

TPH 8015M		mg/kg		Analyzed By: MS					
Analyte	Result	Reporting Limit	Analyzed	Method Blank	BS	% Recovery	True Value QC	RPD	Qualifier
GRO C6-C10*	<10.0	10.0	05/18/2022	ND	189	94.3	200	2.40	
DRO >C10-C28*	<10.0	10.0	05/18/2022	ND	228	114	200	11.8	
EXT DRO >C28-C36	<10.0	10.0	05/18/2022	ND					

Surrogate: 1-Chlorooctane 94.6 % 66.9-136

Surrogate: 1-Chlorooctadecane 106 % 59.5-142

Cardinal Laboratories

\*=Accredited Analyte

PLEASE NOTE: Liability and Damages. Cardinal's liability and client's exclusive remedy for any claim arising, whether based in contract or tort, shall be limited to the amount paid by client for analyses. All claims, including those for negligence and any other cause whatsoever shall be deemed waived unless made in writing and received by Cardinal within thirty (30) days after completion of the applicable service. In no event shall Cardinal be liable for incidental or consequential damages, including, without limitation, business interruptions, loss of use, or loss of profits incurred by client, its subsidiaries, affiliates or successors arising out of or related to the performance of the services hereunder by Cardinal, regardless of whether such claim is based upon any of the above stated reasons or otherwise. Results relate only to the samples identified above. This report shall not be reproduced except in full with written approval of Cardinal Laboratories.

Celey D. Keene, Lab Director/Quality Manager



---

PHONE (575) 393-2326 • 101 E. MARLAND • HOBBS, NM 88240

---

### Notes and Definitions

S-04	The surrogate recovery for this sample is outside of established control limits due to a sample matrix effect.
GC-NC	8260 confirmation analysis was performed; initial GC results were not supported by GC/MS analysis and are reported as ND.
ND	Analyte NOT DETECTED at or above the reporting limit
RPD	Relative Percent Difference
**	Samples not received at proper temperature of 6°C or below.
***	Insufficient time to reach temperature.
-	Chloride by SM4500Cl-B does not require samples be received at or below 6°C Samples reported on an as received basis (wet) unless otherwise noted on report

---

Cardinal Laboratories

\*=Accredited Analyte

PLEASE NOTE: Liability and Damages. Cardinal's liability and client's exclusive remedy for any claim arising, whether based in contract or tort, shall be limited to the amount paid by client for analyses. All claims, including those for negligence and any other cause whatsoever shall be deemed waived unless made in writing and received by Cardinal within thirty (30) days after completion of the applicable service. In no event shall Cardinal be liable for incidental or consequential damages, including, without limitation, business interruptions, loss of use, or loss of profits incurred by client, its subsidiaries, affiliates or successors arising out of or related to the performance of the services hereunder by Cardinal, regardless of whether such claim is based upon any of the above stated reasons or otherwise. Results relate only to the samples identified above. This report shall not be reproduced except in full with written approval of Cardinal Laboratories.

A handwritten signature in black ink, appearing to read "Celey D. Keene".

---

Celey D. Keene, Lab Director/Quality Manager



101 East Marland, Hobbs, NM 88240  
(575) 393-2326 FAX (575) 393-2476

CHAIN-OF-CUSTODY AND ANALYSIS REQUEST

<b>Company Name:</b> K-Soil				<b>BILL TO</b>				<b>P.O. #:</b>				<b>ANALYSIS REQUEST</b>
<b>Project Manager:</b> Hayes Adams								<b>Company:</b>				
<b>Address:</b>								<b>Attn:</b>				
<b>City:</b>								<b>Address:</b>				
<b>State:</b>								<b>City:</b>				
<b>Phone #:</b>								<b>State:</b>				
<b>Fax #:</b>								<b>Zip:</b>				
<b>Project Owner:</b>								<b>Phone #:</b>				
<b>Project Location:</b> Cedar Lake Water Transfer Loca Hill								<b>Fax #:</b>				
<b>Sampler Name:</b>												
<b>FOR LAB USE ONLY</b>												
<b>Lab I.D.</b>		<b>Sample I.D.</b>		<b>MATRIX</b>		<b>PRESERV</b>		<b>SAMPLING</b>				
11222007  (WT) Water Transfer NI WT N3 WT S1 WT S2 WT S3 WT EAST WT WEST		(G)RAB OR (C)OMP.		# CONTAINERS		GROUNDWATER		DATE		TIME		
		WASTEWATER		SOIL		ACID/BASE:		Chlorides TPH BTEX				
		OIL		OTHER :								
		SLUDGE		ICE / COOL								
		OTHER :		OTHER :								

**PLEASE NOTE:** Liability and Damages. Cardinal's liability and client's exclusive remedy for any claim arising whether based in contract or tort, shall be limited to the amount paid by the client for the sample(s). All claims including those for negligence and any other cause whatsoever shall be deemed waived unless made in writing and received by Cardinal within 30 days after completion of the applicable service. In no event shall Cardinal be liable for medical or consequential damages, including without limitation, business interruptions, loss of use, or loss of profits incurred by client, its subsidiaries, affiliates, successors, agents and/or related to the performance of services furnished by Cardinal, regardless of whether such claim is based upon any of the above stated reasons or otherwise.

<b>Relinquished By:</b>		Date:	Received By:	Date:
		Time:		Time:
<b>Relinquished By:</b>		Date:	Received By:	Date:
		Time:		Time:
<b>Delivered By: (Circle One)</b>		Observed Temp. °C	Corrected Temp. °C	Sample Condition
Sampler - UPS - Bus - Other:		0.8°C	-1.3°C	Cool Intact <input checked="" type="checkbox"/> Yes <input type="checkbox"/> No
				CHECKED BY: (Initials) 
<b>REMARKS:</b>		Turnaround Time: Standard <input checked="" type="checkbox"/> Thermometer ID #113 <input checked="" type="checkbox"/> Correction Factor None <input type="checkbox"/>		
Bill to pack (Bruce Baker)		Bacteria (only) Sample Condition Cool Intact <input type="checkbox"/> Yes <input type="checkbox"/> No <input type="checkbox"/>		
NI=North Please use North & South on report if possible		S=South		
		Observed Temp. °C		
		Corrected Temp. °C		

+ Cardinal cannot accept verbal changes. Please email changes to celey.keene@cardinallabsnm.com





PHONE (575) 393-2326 ° 101 E. MARLAND ° HOBBS, NM 88240

May 25, 2022

HAYES ADAMS

RX-SOIL INC.

201 MAIN STREET, SUITE 1360

FORT WORTH, TX 76102

RE: CEDAR LAKE WATER TRANSFER

Enclosed are the results of analyses for samples received by the laboratory on 05/20/22 8:29.

Cardinal Laboratories is accredited through Texas NELAP under certificate number T104704398-21-14. Accreditation applies to drinking water, non-potable water and solid and chemical materials. All accredited analytes are denoted by an asterisk (\*). For a complete list of accredited analytes and matrices visit the TCEQ website at [www.tceq.texas.gov/field/qa/lab\\_accred\\_certif.html](http://www.tceq.texas.gov/field/qa/lab_accred_certif.html).

Cardinal Laboratories is accredited through the State of Colorado Department of Public Health and Environment for:

Method EPA 552.2	Haloacetic Acids (HAA-5)
Method EPA 524.2	Total Trihalomethanes (TTHM)
Method EPA 524.4	Regulated VOCs (V1, V2, V3)

Accreditation applies to public drinking water matrices.

This report meets NELAP requirements and is made up of a cover page, analytical results, and a copy of the original chain-of-custody. If you have any questions concerning this report, please feel free to contact me.

Sincerely,

A handwritten signature in black ink that reads "Celey D. Keene". The signature is written in a cursive, flowing style.

Celey D. Keene

Lab Director/Quality Manager



PHONE (575) 393-2326 ° 101 E. MARLAND ° HOBBS, NM 88240

**Analytical Results For:**

RX-SOIL INC.  
 HAYES ADAMS  
 201 MAIN STREET, SUITE 1360  
 FORT WORTH TX, 76102  
 Fax To: NA

Received:	05/20/2022	Sampling Date:	05/19/2022
Reported:	05/25/2022	Sampling Type:	Soil
Project Name:	CEDAR LAKE WATER TRANSFER	Sampling Condition:	Cool & Intact
Project Number:	NONE GIVEN	Sample Received By:	Shalyn Rodriguez
Project Location:	APACHE CORP - LOCO HILLS NM		

**Sample ID: EB 1 (H222148-01)**

BTX 8021B			mg/kg							
			Analyzed By: MS/							
Analyte	Result	Reporting Limit	Analyzed	Method Blank	BS	% Recovery	True Value QC	RPD	Qualifier	
Benzene*	<0.050	0.050	05/24/2022	ND	2.09	104	2.00	0.674		
Toluene*	<0.050	0.050	05/24/2022	ND	2.06	103	2.00	0.391		
Ethylbenzene*	<0.050	0.050	05/24/2022	ND	1.97	98.3	2.00	1.28		
Total Xylenes*	<0.150	0.150	05/24/2022	ND	6.11	102	6.00	0.906		
Total BTX	<0.300	0.300	05/24/2022	ND						

Surrogate: 4-Bromofluorobenzene (PID) 103 % 69.9-140

Chloride, SM4500Cl-B			mg/kg							
			Analyzed By: AC							
Analyte	Result	Reporting Limit	Analyzed	Method Blank	BS	% Recovery	True Value QC	RPD	Qualifier	
Chloride	3600	16.0	05/24/2022	ND	416	104	400	3.77		

TPH 8015M			mg/kg							
			Analyzed By: MS							
Analyte	Result	Reporting Limit	Analyzed	Method Blank	BS	% Recovery	True Value QC	RPD	Qualifier	
GRO C6-C10*	<10.0	10.0	05/24/2022	ND	228	114	200	2.40		
DRO >C10-C28*	<10.0	10.0	05/24/2022	ND	207	103	200	3.52		
EXT DRO >C28-C36	<10.0	10.0	05/24/2022	ND						

Surrogate: 1-Chlorooctane 70.6 % 66.9-136

Surrogate: 1-Chlorooctadecane 70.3 % 59.5-142

Cardinal Laboratories

\*=Accredited Analyte

PLEASE NOTE: Liability and Damages. Cardinal's liability and client's exclusive remedy for any claim arising, whether based in contract or tort, shall be limited to the amount paid by client for analyses. All claims, including those for negligence and any other cause whatsoever shall be deemed waived unless made in writing and received by Cardinal within thirty (30) days after completion of the applicable service. In no event shall Cardinal be liable for incidental or consequential damages, including, without limitation, business interruptions, loss of use, or loss of profits incurred by client, its subsidiaries, affiliates or successors arising out of or related to the performance of the services hereunder by Cardinal, regardless of whether such claim is based upon any of the above stated reasons or otherwise. Results relate only to the samples identified above. This report shall not be reproduced except in full with written approval of Cardinal Laboratories.

Celey D. Keene, Lab Director/Quality Manager





PHONE (575) 393-2326 ° 101 E. MARLAND ° HOBBS, NM 88240

**Analytical Results For:**

RX-SOIL INC.  
 HAYES ADAMS  
 201 MAIN STREET, SUITE 1360  
 FORT WORTH TX, 76102  
 Fax To: NA

Received: 05/20/2022  
 Reported: 05/25/2022  
 Project Name: CEDAR LAKE WATER TRANSFER  
 Project Number: NONE GIVEN  
 Project Location: APACHE CORP - LOCO HILLS NM

Sampling Date: 05/19/2022  
 Sampling Type: Soil  
 Sampling Condition: Cool & Intact  
 Sample Received By: Shalyn Rodriguez

**Sample ID: EB 11 (H222148-02)**

BTX 8021B		mg/kg		Analyzed By: MS/					
Analyte	Result	Reporting Limit	Analyzed	Method Blank	BS	% Recovery	True Value QC	RPD	Qualifier
Benzene*	<0.050	0.050	05/24/2022	ND	2.09	104	2.00	0.674	
Toluene*	<0.050	0.050	05/24/2022	ND	2.06	103	2.00	0.391	
Ethylbenzene*	<0.050	0.050	05/24/2022	ND	1.97	98.3	2.00	1.28	
Total Xylenes*	<0.150	0.150	05/24/2022	ND	6.11	102	6.00	0.906	
Total BTX	<0.300	0.300	05/24/2022	ND					

Surrogate: 4-Bromofluorobenzene (PID) 102 % 69.9-140

Chloride, SM4500CI-B		mg/kg		Analyzed By: AC						
Analyte	Result	Reporting Limit	Analyzed	Method Blank	BS	% Recovery	True Value QC	RPD	Qualifier	
Chloride	1650	16.0	05/24/2022	ND	416	104	400	3.77		

TPH 8015M		mg/kg		Analyzed By: MS					
Analyte	Result	Reporting Limit	Analyzed	Method Blank	BS	% Recovery	True Value QC	RPD	Qualifier
GRO C6-C10*	<10.0	10.0	05/24/2022	ND	228	114	200	2.40	
DRO >C10-C28*	<10.0	10.0	05/24/2022	ND	207	103	200	3.52	
EXT DRO >C28-C36	<10.0	10.0	05/24/2022	ND					

Surrogate: 1-Chlorooctane 75.9 % 66.9-136

Surrogate: 1-Chlorooctadecane 76.3 % 59.5-142

Cardinal Laboratories

\*=Accredited Analyte

PLEASE NOTE: Liability and Damages. Cardinal's liability and client's exclusive remedy for any claim arising, whether based in contract or tort, shall be limited to the amount paid by client for analyses. All claims, including those for negligence and any other cause whatsoever shall be deemed waived unless made in writing and received by Cardinal within thirty (30) days after completion of the applicable service. In no event shall Cardinal be liable for incidental or consequential damages, including, without limitation, business interruptions, loss of use, or loss of profits incurred by client, its subsidiaries, affiliates or successors arising out of or related to the performance of the services hereunder by Cardinal, regardless of whether such claim is based upon any of the above stated reasons or otherwise. Results relate only to the samples identified above. This report shall not be reproduced except in full with written approval of Cardinal Laboratories.

Celey D. Keene, Lab Director/Quality Manager



PHONE (575) 393-2326 ° 101 E. MARLAND ° HOBBS, NM 88240

**Analytical Results For:**

RX-SOIL INC.  
HAYES ADAMS  
201 MAIN STREET, SUITE 1360  
FORT WORTH TX, 76102  
Fax To: NA

Received: 05/20/2022  
Reported: 05/25/2022  
Project Name: CEDAR LAKE WATER TRANSFER  
Project Number: NONE GIVEN  
Project Location: APACHE CORP - LOCO HILLS NM

Sampling Date: 05/19/2022  
Sampling Type: Soil  
Sampling Condition: Cool & Intact  
Sample Received By: Shalyn Rodriguez

**Sample ID: EB 12 (H222148-03)**

BTX 8021B		mg/kg		Analyzed By: MS/					
Analyte	Result	Reporting Limit	Analyzed	Method Blank	BS	% Recovery	True Value QC	RPD	Qualifier
Benzene*	<0.050	0.050	05/24/2022	ND	2.09	104	2.00	0.674	
Toluene*	<0.050	0.050	05/24/2022	ND	2.06	103	2.00	0.391	
Ethylbenzene*	<0.050	0.050	05/24/2022	ND	1.97	98.3	2.00	1.28	
Total Xylenes*	<0.150	0.150	05/24/2022	ND	6.11	102	6.00	0.906	
Total BTX	<0.300	0.300	05/24/2022	ND					

Surrogate: 4-Bromofluorobenzene (PID) 102 % 69.9-140

Chloride, SM4500CI-B		mg/kg		Analyzed By: AC						
Analyte	Result	Reporting Limit	Analyzed	Method Blank	BS	% Recovery	True Value QC	RPD	Qualifier	
Chloride	3440	16.0	05/24/2022	ND	416	104	400	3.77		

TPH 8015M		mg/kg		Analyzed By: MS					
Analyte	Result	Reporting Limit	Analyzed	Method Blank	BS	% Recovery	True Value QC	RPD	Qualifier
GRO C6-C10*	<10.0	10.0	05/24/2022	ND	228	114	200	2.40	
DRO >C10-C28*	<10.0	10.0	05/24/2022	ND	207	103	200	3.52	
EXT DRO >C28-C36	<10.0	10.0	05/24/2022	ND					

Surrogate: 1-Chlorooctane 80.0 % 66.9-136

Surrogate: 1-Chlorooctadecane 81.3 % 59.5-142

Cardinal Laboratories

\*=Accredited Analyte

PLEASE NOTE: Liability and Damages. Cardinal's liability and client's exclusive remedy for any claim arising, whether based in contract or tort, shall be limited to the amount paid by client for analyses. All claims, including those for negligence and any other cause whatsoever shall be deemed waived unless made in writing and received by Cardinal within thirty (30) days after completion of the applicable service. In no event shall Cardinal be liable for incidental or consequential damages, including, without limitation, business interruptions, loss of use, or loss of profits incurred by client, its subsidiaries, affiliates or successors arising out of or related to the performance of the services hereunder by Cardinal, regardless of whether such claim is based upon any of the above stated reasons or otherwise. Results relate only to the samples identified above. This report shall not be reproduced except in full with written approval of Cardinal Laboratories.

Celey D. Keene, Lab Director/Quality Manager



PHONE (575) 393-2326 ° 101 E. MARLAND ° HOBBS, NM 88240

**Analytical Results For:**

RX-SOIL INC.  
 HAYES ADAMS  
 201 MAIN STREET, SUITE 1360  
 FORT WORTH TX, 76102  
 Fax To: NA

Received: 05/20/2022  
 Reported: 05/25/2022  
 Project Name: CEDAR LAKE WATER TRANSFER  
 Project Number: NONE GIVEN  
 Project Location: APACHE CORP - LOCO HILLS NM

Sampling Date: 05/19/2022  
 Sampling Type: Soil  
 Sampling Condition: Cool & Intact  
 Sample Received By: Shalyn Rodriguez

**Sample ID: EB 13 (H222148-04)**

BTEx 8021B		mg/kg		Analyzed By: MS/					
Analyte	Result	Reporting Limit	Analyzed	Method Blank	BS	% Recovery	True Value QC	RPD	Qualifier
Benzene*	<0.050	0.050	05/24/2022	ND	2.09	104	2.00	0.674	
Toluene*	<0.050	0.050	05/24/2022	ND	2.06	103	2.00	0.391	
Ethylbenzene*	<0.050	0.050	05/24/2022	ND	1.97	98.3	2.00	1.28	
Total Xylenes*	<0.150	0.150	05/24/2022	ND	6.11	102	6.00	0.906	
Total BTEx	<0.300	0.300	05/24/2022	ND					

Surrogate: 4-Bromofluorobenzene (PID) 103 % 69.9-140

Chloride, SM4500CI-B		mg/kg		Analyzed By: AC					
Analyte	Result	Reporting Limit	Analyzed	Method Blank	BS	% Recovery	True Value QC	RPD	Qualifier
Chloride	416	16.0	05/24/2022	ND	416	104	400	3.77	

TPH 8015M		mg/kg		Analyzed By: MS					
Analyte	Result	Reporting Limit	Analyzed	Method Blank	BS	% Recovery	True Value QC	RPD	Qualifier
GRO C6-C10*	<10.0	10.0	05/24/2022	ND	228	114	200	2.40	
DRO >C10-C28*	<10.0	10.0	05/24/2022	ND	207	103	200	3.52	
EXT DRO >C28-C36	<10.0	10.0	05/24/2022	ND					

Surrogate: 1-Chlorooctane 74.2 % 66.9-136

Surrogate: 1-Chlorooctadecane 75.3 % 59.5-142

Cardinal Laboratories

\*=Accredited Analyte

PLEASE NOTE: Liability and Damages. Cardinal's liability and client's exclusive remedy for any claim arising, whether based in contract or tort, shall be limited to the amount paid by client for analyses. All claims, including those for negligence and any other cause whatsoever shall be deemed waived unless made in writing and received by Cardinal within thirty (30) days after completion of the applicable service. In no event shall Cardinal be liable for incidental or consequential damages, including, without limitation, business interruptions, loss of use, or loss of profits incurred by client, its subsidiaries, affiliates or successors arising out of or related to the performance of the services hereunder by Cardinal, regardless of whether such claim is based upon any of the above stated reasons or otherwise. Results relate only to the samples identified above. This report shall not be reproduced except in full with written approval of Cardinal Laboratories.

Celey D. Keene, Lab Director/Quality Manager



PHONE (575) 393-2326 ° 101 E. MARLAND ° HOBBS, NM 88240

**Analytical Results For:**

RX-SOIL INC.  
 HAYES ADAMS  
 201 MAIN STREET, SUITE 1360  
 FORT WORTH TX, 76102  
 Fax To: NA

Received: 05/20/2022  
 Reported: 05/25/2022  
 Project Name: CEDAR LAKE WATER TRANSFER  
 Project Number: NONE GIVEN  
 Project Location: APACHE CORP - LOCO HILLS NM

Sampling Date: 05/19/2022  
 Sampling Type: Soil  
 Sampling Condition: Cool & Intact  
 Sample Received By: Shalyn Rodriguez

**Sample ID: EB 5 (H222148-05)**

BTX 8021B		mg/kg		Analyzed By: MS/					
Analyte	Result	Reporting Limit	Analyzed	Method Blank	BS	% Recovery	True Value QC	RPD	Qualifier
Benzene*	<0.050	0.050	05/24/2022	ND	2.09	104	2.00	0.674	
Toluene*	<0.050	0.050	05/24/2022	ND	2.06	103	2.00	0.391	
Ethylbenzene*	<0.050	0.050	05/24/2022	ND	1.97	98.3	2.00	1.28	
Total Xylenes*	<0.150	0.150	05/24/2022	ND	6.11	102	6.00	0.906	
Total BTX	<0.300	0.300	05/24/2022	ND					

Surrogate: 4-Bromofluorobenzene (PID) 104 % 69.9-140

Chloride, SM4500CI-B		mg/kg		Analyzed By: AC						
Analyte	Result	Reporting Limit	Analyzed	Method Blank	BS	% Recovery	True Value QC	RPD	Qualifier	
Chloride	12000	16.0	05/24/2022	ND	416	104	400	3.77		

TPH 8015M		mg/kg		Analyzed By: MS					
Analyte	Result	Reporting Limit	Analyzed	Method Blank	BS	% Recovery	True Value QC	RPD	Qualifier
GRO C6-C10*	<10.0	10.0	05/24/2022	ND	228	114	200	2.40	
DRO >C10-C28*	<10.0	10.0	05/24/2022	ND	207	103	200	3.52	
EXT DRO >C28-C36	<10.0	10.0	05/24/2022	ND					

Surrogate: 1-Chlorooctane 76.3 % 66.9-136

Surrogate: 1-Chlorooctadecane 77.0 % 59.5-142

Cardinal Laboratories

\*=Accredited Analyte

PLEASE NOTE: Liability and Damages. Cardinal's liability and client's exclusive remedy for any claim arising, whether based in contract or tort, shall be limited to the amount paid by client for analyses. All claims, including those for negligence and any other cause whatsoever shall be deemed waived unless made in writing and received by Cardinal within thirty (30) days after completion of the applicable service. In no event shall Cardinal be liable for incidental or consequential damages, including, without limitation, business interruptions, loss of use, or loss of profits incurred by client, its subsidiaries, affiliates or successors arising out of or related to the performance of the services hereunder by Cardinal, regardless of whether such claim is based upon any of the above stated reasons or otherwise. Results relate only to the samples identified above. This report shall not be reproduced except in full with written approval of Cardinal Laboratories.

Celey D. Keene, Lab Director/Quality Manager



PHONE (575) 393-2326 ° 101 E. MARLAND ° HOBBS, NM 88240

**Analytical Results For:**

RX-SOIL INC.  
 HAYES ADAMS  
 201 MAIN STREET, SUITE 1360  
 FORT WORTH TX, 76102  
 Fax To: NA

Received: 05/20/2022  
 Reported: 05/25/2022  
 Project Name: CEDAR LAKE WATER TRANSFER  
 Project Number: NONE GIVEN  
 Project Location: APACHE CORP - LOCO HILLS NM

Sampling Date: 05/19/2022  
 Sampling Type: Soil  
 Sampling Condition: Cool & Intact  
 Sample Received By: Shalyn Rodriguez

**Sample ID: EB 6 (H222148-06)**

BTX 8021B		mg/kg		Analyzed By: JH					
Analyte	Result	Reporting Limit	Analyzed	Method Blank	BS	% Recovery	True Value QC	RPD	Qualifier
Benzene*	<0.050	0.050	05/25/2022	ND	2.07	104	2.00	0.0952	
Toluene*	<0.050	0.050	05/25/2022	ND	2.16	108	2.00	1.52	
Ethylbenzene*	<0.050	0.050	05/25/2022	ND	2.07	104	2.00	1.43	
Total Xylenes*	<0.150	0.150	05/25/2022	ND	6.18	103	6.00	1.63	
Total BTX	<0.300	0.300	05/25/2022	ND					

Surrogate: 4-Bromofluorobenzene (PID) 104 % 69.9-140

Chloride, SM4500CI-B		mg/kg		Analyzed By: AC					
Analyte	Result	Reporting Limit	Analyzed	Method Blank	BS	% Recovery	True Value QC	RPD	Qualifier
Chloride	33600	16.0	05/24/2022	ND	416	104	400	3.77	

TPH 8015M		mg/kg		Analyzed By: MS					
Analyte	Result	Reporting Limit	Analyzed	Method Blank	BS	% Recovery	True Value QC	RPD	Qualifier
GRO C6-C10*	<10.0	10.0	05/24/2022	ND	228	114	200	2.40	
DRO >C10-C28*	<10.0	10.0	05/24/2022	ND	207	103	200	3.52	
EXT DRO >C28-C36	<10.0	10.0	05/24/2022	ND					

Surrogate: 1-Chlorooctane 80.3 % 66.9-136

Surrogate: 1-Chlorooctadecane 80.3 % 59.5-142

Cardinal Laboratories

\*=Accredited Analyte

PLEASE NOTE: Liability and Damages. Cardinal's liability and client's exclusive remedy for any claim arising, whether based in contract or tort, shall be limited to the amount paid by client for analyses. All claims, including those for negligence and any other cause whatsoever shall be deemed waived unless made in writing and received by Cardinal within thirty (30) days after completion of the applicable service. In no event shall Cardinal be liable for incidental or consequential damages, including, without limitation, business interruptions, loss of use, or loss of profits incurred by client, its subsidiaries, affiliates or successors arising out of or related to the performance of the services hereunder by Cardinal, regardless of whether such claim is based upon any of the above stated reasons or otherwise. Results relate only to the samples identified above. This report shall not be reproduced except in full with written approval of Cardinal Laboratories.

Celey D. Keene, Lab Director/Quality Manager





PHONE (575) 393-2326 ° 101 E. MARLAND ° HOBBS, NM 88240

**Analytical Results For:**

RX-SOIL INC.  
 HAYES ADAMS  
 201 MAIN STREET, SUITE 1360  
 FORT WORTH TX, 76102  
 Fax To: NA

Received: 05/20/2022  
 Reported: 05/25/2022  
 Project Name: CEDAR LAKE WATER TRANSFER  
 Project Number: NONE GIVEN  
 Project Location: APACHE CORP - LOCO HILLS NM

Sampling Date: 05/19/2022  
 Sampling Type: Soil  
 Sampling Condition: Cool & Intact  
 Sample Received By: Shalyn Rodriguez

**Sample ID: EB 7 (H222148-07)**

BTEx 8021B		mg/kg		Analyzed By: JH					
Analyte	Result	Reporting Limit	Analyzed	Method Blank	BS	% Recovery	True Value QC	RPD	Qualifier
Benzene*	<0.050	0.050	05/25/2022	ND	2.07	104	2.00	0.0952	
Toluene*	<0.050	0.050	05/25/2022	ND	2.16	108	2.00	1.52	
Ethylbenzene*	<0.050	0.050	05/25/2022	ND	2.07	104	2.00	1.43	
Total Xylenes*	<0.150	0.150	05/25/2022	ND	6.18	103	6.00	1.63	
Total BTEx	<0.300	0.300	05/25/2022	ND					

Surrogate: 4-Bromofluorobenzene (PID) 103 % 69.9-140

Chloride, SM4500CI-B		mg/kg		Analyzed By: AC					
Analyte	Result	Reporting Limit	Analyzed	Method Blank	BS	% Recovery	True Value QC	RPD	Qualifier
Chloride	9200	16.0	05/24/2022	ND	416	104	400	3.77	

TPH 8015M		mg/kg		Analyzed By: MS					
Analyte	Result	Reporting Limit	Analyzed	Method Blank	BS	% Recovery	True Value QC	RPD	Qualifier
GRO C6-C10*	<10.0	10.0	05/24/2022	ND	228	114	200	2.40	
DRO >C10-C28*	<10.0	10.0	05/24/2022	ND	207	103	200	3.52	
EXT DRO >C28-C36	<10.0	10.0	05/24/2022	ND					

Surrogate: 1-Chlorooctane 79.5 % 66.9-136

Surrogate: 1-Chlorooctadecane 80.0 % 59.5-142

Cardinal Laboratories

\*=Accredited Analyte

PLEASE NOTE: Liability and Damages. Cardinal's liability and client's exclusive remedy for any claim arising, whether based in contract or tort, shall be limited to the amount paid by client for analyses. All claims, including those for negligence and any other cause whatsoever shall be deemed waived unless made in writing and received by Cardinal within thirty (30) days after completion of the applicable service. In no event shall Cardinal be liable for incidental or consequential damages, including, without limitation, business interruptions, loss of use, or loss of profits incurred by client, its subsidiaries, affiliates or successors arising out of or related to the performance of the services hereunder by Cardinal, regardless of whether such claim is based upon any of the above stated reasons or otherwise. Results relate only to the samples identified above. This report shall not be reproduced except in full with written approval of Cardinal Laboratories.

Celey D. Keene, Lab Director/Quality Manager



PHONE (575) 393-2326 ° 101 E. MARLAND ° HOBBS, NM 88240

**Analytical Results For:**

RX-SOIL INC.  
 HAYES ADAMS  
 201 MAIN STREET, SUITE 1360  
 FORT WORTH TX, 76102  
 Fax To: NA

Received: 05/20/2022  
 Reported: 05/25/2022  
 Project Name: CEDAR LAKE WATER TRANSFER  
 Project Number: NONE GIVEN  
 Project Location: APACHE CORP - LOCO HILLS NM

Sampling Date: 05/19/2022  
 Sampling Type: Soil  
 Sampling Condition: Cool & Intact  
 Sample Received By: Shalyn Rodriguez

**Sample ID: EB 8 (H222148-08)**

BTX 8021B		mg/kg		Analyzed By: JH					
Analyte	Result	Reporting Limit	Analyzed	Method Blank	BS	% Recovery	True Value QC	RPD	Qualifier
Benzene*	<0.050	0.050	05/24/2022	ND	2.09	104	2.00	1.65	
Toluene*	<0.050	0.050	05/24/2022	ND	2.07	104	2.00	1.12	
Ethylbenzene*	<0.050	0.050	05/24/2022	ND	2.04	102	2.00	1.90	
Total Xylenes*	<0.150	0.150	05/24/2022	ND	6.11	102	6.00	1.05	
Total BTX	<0.300	0.300	05/24/2022	ND					

Surrogate: 4-Bromofluorobenzene (PID) 103 % 69.9-140

Chloride, SM4500CI-B		mg/kg		Analyzed By: AC						
Analyte	Result	Reporting Limit	Analyzed	Method Blank	BS	% Recovery	True Value QC	RPD	Qualifier	
Chloride	7060	16.0	05/24/2022	ND	416	104	400	3.77		

TPH 8015M		mg/kg		Analyzed By: MS					
Analyte	Result	Reporting Limit	Analyzed	Method Blank	BS	% Recovery	True Value QC	RPD	Qualifier
GRO C6-C10*	<10.0	10.0	05/24/2022	ND	228	114	200	2.40	
DRO >C10-C28*	<10.0	10.0	05/24/2022	ND	207	103	200	3.52	
EXT DRO >C28-C36	<10.0	10.0	05/24/2022	ND					

Surrogate: 1-Chlorooctane 77.0 % 66.9-136

Surrogate: 1-Chlorooctadecane 77.3 % 59.5-142

Cardinal Laboratories

\*=Accredited Analyte

PLEASE NOTE: Liability and Damages. Cardinal's liability and client's exclusive remedy for any claim arising, whether based in contract or tort, shall be limited to the amount paid by client for analyses. All claims, including those for negligence and any other cause whatsoever shall be deemed waived unless made in writing and received by Cardinal within thirty (30) days after completion of the applicable service. In no event shall Cardinal be liable for incidental or consequential damages, including, without limitation, business interruptions, loss of use, or loss of profits incurred by client, its subsidiaries, affiliates or successors arising out of or related to the performance of the services hereunder by Cardinal, regardless of whether such claim is based upon any of the above stated reasons or otherwise. Results relate only to the samples identified above. This report shall not be reproduced except in full with written approval of Cardinal Laboratories.

Celey D. Keene, Lab Director/Quality Manager



PHONE (575) 393-2326 ° 101 E. MARLAND ° HOBBS, NM 88240

**Analytical Results For:**

RX-SOIL INC.  
 HAYES ADAMS  
 201 MAIN STREET, SUITE 1360  
 FORT WORTH TX, 76102  
 Fax To: NA

Received: 05/20/2022  
 Reported: 05/25/2022  
 Project Name: CEDAR LAKE WATER TRANSFER  
 Project Number: NONE GIVEN  
 Project Location: APACHE CORP - LOCO HILLS NM

Sampling Date: 05/19/2022  
 Sampling Type: Soil  
 Sampling Condition: Cool & Intact  
 Sample Received By: Shalyn Rodriguez

**Sample ID: EB 9 (H222148-09)**

BTX 8021B		mg/kg		Analyzed By: JH					
Analyte	Result	Reporting Limit	Analyzed	Method Blank	BS	% Recovery	True Value QC	RPD	Qualifier
Benzene*	<0.050	0.050	05/24/2022	ND	2.09	104	2.00	1.65	
Toluene*	<0.050	0.050	05/24/2022	ND	2.07	104	2.00	1.12	
Ethylbenzene*	<0.050	0.050	05/24/2022	ND	2.04	102	2.00	1.90	
Total Xylenes*	<0.150	0.150	05/24/2022	ND	6.11	102	6.00	1.05	
Total BTX	<0.300	0.300	05/24/2022	ND					

Surrogate: 4-Bromofluorobenzene (PID) 106 % 69.9-140

Chloride, SM4500CI-B		mg/kg		Analyzed By: AC					
Analyte	Result	Reporting Limit	Analyzed	Method Blank	BS	% Recovery	True Value QC	RPD	Qualifier
Chloride	1200	16.0	05/24/2022	ND	416	104	400	3.77	

TPH 8015M		mg/kg		Analyzed By: MS					
Analyte	Result	Reporting Limit	Analyzed	Method Blank	BS	% Recovery	True Value QC	RPD	Qualifier
GRO C6-C10*	<10.0	10.0	05/25/2022	ND	228	114	200	2.40	
DRO >C10-C28*	<10.0	10.0	05/25/2022	ND	207	103	200	3.52	
EXT DRO >C28-C36	<10.0	10.0	05/25/2022	ND					

Surrogate: 1-Chlorooctane 72.8 % 66.9-136

Surrogate: 1-Chlorooctadecane 73.1 % 59.5-142

Cardinal Laboratories

\*=Accredited Analyte

PLEASE NOTE: Liability and Damages. Cardinal's liability and client's exclusive remedy for any claim arising, whether based in contract or tort, shall be limited to the amount paid by client for analyses. All claims, including those for negligence and any other cause whatsoever shall be deemed waived unless made in writing and received by Cardinal within thirty (30) days after completion of the applicable service. In no event shall Cardinal be liable for incidental or consequential damages, including, without limitation, business interruptions, loss of use, or loss of profits incurred by client, its subsidiaries, affiliates or successors arising out of or related to the performance of the services hereunder by Cardinal, regardless of whether such claim is based upon any of the above stated reasons or otherwise. Results relate only to the samples identified above. This report shall not be reproduced except in full with written approval of Cardinal Laboratories.

Celey D. Keene, Lab Director/Quality Manager



PHONE (575) 393-2326 ° 101 E. MARLAND ° HOBBS, NM 88240

**Analytical Results For:**

RX-SOIL INC.  
 HAYES ADAMS  
 201 MAIN STREET, SUITE 1360  
 FORT WORTH TX, 76102  
 Fax To: NA

Received: 05/20/2022  
 Reported: 05/25/2022  
 Project Name: CEDAR LAKE WATER TRANSFER  
 Project Number: NONE GIVEN  
 Project Location: APACHE CORP - LOCO HILLS NM

Sampling Date: 05/19/2022  
 Sampling Type: Soil  
 Sampling Condition: Cool & Intact  
 Sample Received By: Shalyn Rodriguez

**Sample ID: EB 10 (H222148-10)**

BTEx 8021B		mg/kg		Analyzed By: JH					
Analyte	Result	Reporting Limit	Analyzed	Method Blank	BS	% Recovery	True Value QC	RPD	Qualifier
Benzene*	<0.050	0.050	05/25/2022	ND	2.09	104	2.00	1.65	
Toluene*	<0.050	0.050	05/25/2022	ND	2.07	104	2.00	1.12	
Ethylbenzene*	<0.050	0.050	05/25/2022	ND	2.04	102	2.00	1.90	
Total Xylenes*	<0.150	0.150	05/25/2022	ND	6.11	102	6.00	1.05	
Total BTEx	<0.300	0.300	05/25/2022	ND					

Surrogate: 4-Bromofluorobenzene (PID) 105 % 69.9-140

Chloride, SM4500CI-B		mg/kg		Analyzed By: AC						
Analyte	Result	Reporting Limit	Analyzed	Method Blank	BS	% Recovery	True Value QC	RPD	Qualifier	
Chloride	4320	16.0	05/24/2022	ND	416	104	400	3.77		

TPH 8015M		mg/kg		Analyzed By: MS					
Analyte	Result	Reporting Limit	Analyzed	Method Blank	BS	% Recovery	True Value QC	RPD	Qualifier
GRO C6-C10*	<10.0	10.0	05/25/2022	ND	228	114	200	2.40	
DRO >C10-C28*	<10.0	10.0	05/25/2022	ND	207	103	200	3.52	
EXT DRO >C28-C36	<10.0	10.0	05/25/2022	ND					

Surrogate: 1-Chlorooctane 74.2 % 66.9-136

Surrogate: 1-Chlorooctadecane 75.1 % 59.5-142

Cardinal Laboratories

\*=Accredited Analyte

PLEASE NOTE: Liability and Damages. Cardinal's liability and client's exclusive remedy for any claim arising, whether based in contract or tort, shall be limited to the amount paid by client for analyses. All claims, including those for negligence and any other cause whatsoever shall be deemed waived unless made in writing and received by Cardinal within thirty (30) days after completion of the applicable service. In no event shall Cardinal be liable for incidental or consequential damages, including, without limitation, business interruptions, loss of use, or loss of profits incurred by client, its subsidiaries, affiliates or successors arising out of or related to the performance of the services hereunder by Cardinal, regardless of whether such claim is based upon any of the above stated reasons or otherwise. Results relate only to the samples identified above. This report shall not be reproduced except in full with written approval of Cardinal Laboratories.

Celey D. Keene, Lab Director/Quality Manager



PHONE (575) 393-2326 ° 101 E. MARLAND ° HOBBS, NM 88240

**Analytical Results For:**

RX-SOIL INC.  
 HAYES ADAMS  
 201 MAIN STREET, SUITE 1360  
 FORT WORTH TX, 76102  
 Fax To: NA

Received: 05/20/2022  
 Reported: 05/25/2022  
 Project Name: CEDAR LAKE WATER TRANSFER  
 Project Number: NONE GIVEN  
 Project Location: APACHE CORP - LOCO HILLS NM

Sampling Date: 05/19/2022  
 Sampling Type: Soil  
 Sampling Condition: Cool & Intact  
 Sample Received By: Shalyn Rodriguez

**Sample ID: EB 14 (H222148-11)**

BTEx 8021B		mg/kg		Analyzed By: JH					
Analyte	Result	Reporting Limit	Analyzed	Method Blank	BS	% Recovery	True Value QC	RPD	Qualifier
Benzene*	<0.050	0.050	05/25/2022	ND	2.09	104	2.00	1.65	
Toluene*	<0.050	0.050	05/25/2022	ND	2.07	104	2.00	1.12	
Ethylbenzene*	<0.050	0.050	05/25/2022	ND	2.04	102	2.00	1.90	
Total Xylenes*	<0.150	0.150	05/25/2022	ND	6.11	102	6.00	1.05	
Total BTEx	<0.300	0.300	05/25/2022	ND					

Surrogate: 4-Bromofluorobenzene (PID) 104 % 69.9-140

Chloride, SM4500CI-B		mg/kg		Analyzed By: AC					
Analyte	Result	Reporting Limit	Analyzed	Method Blank	BS	% Recovery	True Value QC	RPD	Qualifier
Chloride	3200	16.0	05/24/2022	ND	416	104	400	3.77	

TPH 8015M		mg/kg		Analyzed By: MS					
Analyte	Result	Reporting Limit	Analyzed	Method Blank	BS	% Recovery	True Value QC	RPD	Qualifier
GRO C6-C10*	<10.0	10.0	05/25/2022	ND	228	114	200	2.40	
DRO >C10-C28*	<10.0	10.0	05/25/2022	ND	207	103	200	3.52	
EXT DRO >C28-C36	<10.0	10.0	05/25/2022	ND					

Surrogate: 1-Chlorooctane 75.1 % 66.9-136

Surrogate: 1-Chlorooctadecane 75.6 % 59.5-142

Cardinal Laboratories

\*=Accredited Analyte

PLEASE NOTE: Liability and Damages. Cardinal's liability and client's exclusive remedy for any claim arising, whether based in contract or tort, shall be limited to the amount paid by client for analyses. All claims, including those for negligence and any other cause whatsoever shall be deemed waived unless made in writing and received by Cardinal within thirty (30) days after completion of the applicable service. In no event shall Cardinal be liable for incidental or consequential damages, including, without limitation, business interruptions, loss of use, or loss of profits incurred by client, its subsidiaries, affiliates or successors arising out of or related to the performance of the services hereunder by Cardinal, regardless of whether such claim is based upon any of the above stated reasons or otherwise. Results relate only to the samples identified above. This report shall not be reproduced except in full with written approval of Cardinal Laboratories.

Celey D. Keene, Lab Director/Quality Manager





PHONE (575) 393-2326 ° 101 E. MARLAND ° HOBBS, NM 88240

**Analytical Results For:**

RX-SOIL INC.  
 HAYES ADAMS  
 201 MAIN STREET, SUITE 1360  
 FORT WORTH TX, 76102  
 Fax To: NA

Received:	05/20/2022	Sampling Date:	05/19/2022
Reported:	05/25/2022	Sampling Type:	Soil
Project Name:	CEDAR LAKE WATER TRANSFER	Sampling Condition:	Cool & Intact
Project Number:	NONE GIVEN	Sample Received By:	Shalyn Rodriguez
Project Location:	APACHE CORP - LOCO HILLS NM		

**Sample ID: EB 15 (H222148-12)**

BTEx 8021B		mg/kg		Analyzed By: JH					
Analyte	Result	Reporting Limit	Analyzed	Method Blank	BS	% Recovery	True Value QC	RPD	Qualifier
Benzene*	<0.050	0.050	05/25/2022	ND	2.09	104	2.00	1.65	
Toluene*	<0.050	0.050	05/25/2022	ND	2.07	104	2.00	1.12	
Ethylbenzene*	<0.050	0.050	05/25/2022	ND	2.04	102	2.00	1.90	
Total Xylenes*	<0.150	0.150	05/25/2022	ND	6.11	102	6.00	1.05	
Total BTEx	<0.300	0.300	05/25/2022	ND					

Surrogate: 4-Bromofluorobenzene (PID) 104 % 69.9-140

Chloride, SM4500CI-B		mg/kg		Analyzed By: AC						
Analyte	Result	Reporting Limit	Analyzed	Method Blank	BS	% Recovery	True Value QC	RPD	Qualifier	
Chloride	2560	16.0	05/24/2022	ND	432	108	400	0.00	QM-07	

TPH 8015M		mg/kg		Analyzed By: MS					
Analyte	Result	Reporting Limit	Analyzed	Method Blank	BS	% Recovery	True Value QC	RPD	Qualifier
GRO C6-C10*	<10.0	10.0	05/25/2022	ND	203	101	200	5.64	
DRO >C10-C28*	<10.0	10.0	05/25/2022	ND	194	97.1	200	1.15	
EXT DRO >C28-C36	<10.0	10.0	05/25/2022	ND					

Surrogate: 1-Chlorooctane 90.2 % 66.9-136

Surrogate: 1-Chlorooctadecane 86.7 % 59.5-142

Cardinal Laboratories

\*=Accredited Analyte

PLEASE NOTE: Liability and Damages. Cardinal's liability and client's exclusive remedy for any claim arising, whether based in contract or tort, shall be limited to the amount paid by client for analyses. All claims, including those for negligence and any other cause whatsoever shall be deemed waived unless made in writing and received by Cardinal within thirty (30) days after completion of the applicable service. In no event shall Cardinal be liable for incidental or consequential damages, including, without limitation, business interruptions, loss of use, or loss of profits incurred by client, its subsidiaries, affiliates or successors arising out of or related to the performance of the services hereunder by Cardinal, regardless of whether such claim is based upon any of the above stated reasons or otherwise. Results relate only to the samples identified above. This report shall not be reproduced except in full with written approval of Cardinal Laboratories.

Celey D. Keene, Lab Director/Quality Manager



PHONE (575) 393-2326 ° 101 E. MARLAND ° HOBBS, NM 88240

**Analytical Results For:**

RX-SOIL INC.  
HAYES ADAMS  
201 MAIN STREET, SUITE 1360  
FORT WORTH TX, 76102  
Fax To: NA

Received: 05/20/2022  
Reported: 05/25/2022  
Project Name: CEDAR LAKE WATER TRANSFER  
Project Number: NONE GIVEN  
Project Location: APACHE CORP - LOCO HILLS NM

Sampling Date: 05/19/2022  
Sampling Type: Soil  
Sampling Condition: Cool & Intact  
Sample Received By: Shalyn Rodriguez

**Sample ID: EB 16 (H222148-13)**

BTEx 8021B		mg/kg		Analyzed By: JH					
Analyte	Result	Reporting Limit	Analyzed	Method Blank	BS	% Recovery	True Value QC	RPD	Qualifier
Benzene*	<0.050	0.050	05/25/2022	ND	2.09	104	2.00	1.65	
Toluene*	<0.050	0.050	05/25/2022	ND	2.07	104	2.00	1.12	
Ethylbenzene*	<0.050	0.050	05/25/2022	ND	2.04	102	2.00	1.90	
Total Xylenes*	<0.150	0.150	05/25/2022	ND	6.11	102	6.00	1.05	
Total BTEx	<0.300	0.300	05/25/2022	ND					

Surrogate: 4-Bromofluorobenzene (PID) 105 % 69.9-140

Chloride, SM4500CI-B		mg/kg		Analyzed By: AC					
Analyte	Result	Reporting Limit	Analyzed	Method Blank	BS	% Recovery	True Value QC	RPD	Qualifier
Chloride	1300	16.0	05/24/2022	ND	432	108	400	0.00	

TPH 8015M		mg/kg		Analyzed By: MS					
Analyte	Result	Reporting Limit	Analyzed	Method Blank	BS	% Recovery	True Value QC	RPD	Qualifier
GRO C6-C10*	<10.0	10.0	05/25/2022	ND	203	101	200	5.64	
DRO >C10-C28*	<10.0	10.0	05/25/2022	ND	194	97.1	200	1.15	
EXT DRO >C28-C36	<10.0	10.0	05/25/2022	ND					

Surrogate: 1-Chlorooctane 96.0 % 66.9-136

Surrogate: 1-Chlorooctadecane 93.1 % 59.5-142

Cardinal Laboratories

\*=Accredited Analyte

PLEASE NOTE: Liability and Damages. Cardinal's liability and client's exclusive remedy for any claim arising, whether based in contract or tort, shall be limited to the amount paid by client for analyses. All claims, including those for negligence and any other cause whatsoever shall be deemed waived unless made in writing and received by Cardinal within thirty (30) days after completion of the applicable service. In no event shall Cardinal be liable for incidental or consequential damages, including, without limitation, business interruptions, loss of use, or loss of profits incurred by client, its subsidiaries, affiliates or successors arising out of or related to the performance of the services hereunder by Cardinal, regardless of whether such claim is based upon any of the above stated reasons or otherwise. Results relate only to the samples identified above. This report shall not be reproduced except in full with written approval of Cardinal Laboratories.

Celey D. Keene, Lab Director/Quality Manager



PHONE (575) 393-2326 ° 101 E. MARLAND ° HOBBS, NM 88240

**Analytical Results For:**

RX-SOIL INC.  
 HAYES ADAMS  
 201 MAIN STREET, SUITE 1360  
 FORT WORTH TX, 76102  
 Fax To: NA

Received:	05/20/2022	Sampling Date:	05/19/2022
Reported:	05/25/2022	Sampling Type:	Soil
Project Name:	CEDAR LAKE WATER TRANSFER	Sampling Condition:	Cool & Intact
Project Number:	NONE GIVEN	Sample Received By:	Shalyn Rodriguez
Project Location:	APACHE CORP - LOCO HILLS NM		

**Sample ID: EB 17 (H222148-14)**

BTX 8021B		mg/kg		Analyzed By: JH						
Analyte	Result	Reporting Limit	Analyzed	Method Blank	BS	% Recovery	True Value QC	RPD	Qualifier	
Benzene*	<0.050	0.050	05/25/2022	ND	2.09	104	2.00	1.65		
Toluene*	<0.050	0.050	05/25/2022	ND	2.07	104	2.00	1.12		
Ethylbenzene*	<0.050	0.050	05/25/2022	ND	2.04	102	2.00	1.90		
Total Xylenes*	<0.150	0.150	05/25/2022	ND	6.11	102	6.00	1.05		
Total BTX	<0.300	0.300	05/25/2022	ND						

Surrogate: 4-Bromofluorobenzene (PID) 102 % 69.9-140

Chloride, SM4500CI-B		mg/kg		Analyzed By: AC						
Analyte	Result	Reporting Limit	Analyzed	Method Blank	BS	% Recovery	True Value QC	RPD	Qualifier	
Chloride	32.0	16.0	05/24/2022	ND	432	108	400	0.00		

TPH 8015M		mg/kg		Analyzed By: MS					
Analyte	Result	Reporting Limit	Analyzed	Method Blank	BS	% Recovery	True Value QC	RPD	Qualifier
GRO C6-C10*	<10.0	10.0	05/25/2022	ND	203	101	200	5.64	
DRO >C10-C28*	<10.0	10.0	05/25/2022	ND	194	97.1	200	1.15	
EXT DRO >C28-C36	<10.0	10.0	05/25/2022	ND					

Surrogate: 1-Chlorooctane 97.1 % 66.9-136

Surrogate: 1-Chlorooctadecane 93.5 % 59.5-142

Cardinal Laboratories

\*=Accredited Analyte

PLEASE NOTE: Liability and Damages. Cardinal's liability and client's exclusive remedy for any claim arising, whether based in contract or tort, shall be limited to the amount paid by client for analyses. All claims, including those for negligence and any other cause whatsoever shall be deemed waived unless made in writing and received by Cardinal within thirty (30) days after completion of the applicable service. In no event shall Cardinal be liable for incidental or consequential damages, including, without limitation, business interruptions, loss of use, or loss of profits incurred by client, its subsidiaries, affiliates or successors arising out of or related to the performance of the services hereunder by Cardinal, regardless of whether such claim is based upon any of the above stated reasons or otherwise. Results relate only to the samples identified above. This report shall not be reproduced except in full with written approval of Cardinal Laboratories.

Celey D. Keene, Lab Director/Quality Manager



PHONE (575) 393-2326 ° 101 E. MARLAND ° HOBBS, NM 88240

**Analytical Results For:**

RX-SOIL INC.  
 HAYES ADAMS  
 201 MAIN STREET, SUITE 1360  
 FORT WORTH TX, 76102  
 Fax To: NA

Received: 05/20/2022  
 Reported: 05/25/2022  
 Project Name: CEDAR LAKE WATER TRANSFER  
 Project Number: NONE GIVEN  
 Project Location: APACHE CORP - LOCO HILLS NM

Sampling Date: 05/19/2022  
 Sampling Type: Soil  
 Sampling Condition: Cool & Intact  
 Sample Received By: Shalyn Rodriguez

**Sample ID: EB 18 (H222148-15)**

BTEx 8021B		mg/kg		Analyzed By: JH					
Analyte	Result	Reporting Limit	Analyzed	Method Blank	BS	% Recovery	True Value QC	RPD	Qualifier
Benzene*	<0.050	0.050	05/25/2022	ND	2.09	104	2.00	1.65	
Toluene*	<0.050	0.050	05/25/2022	ND	2.07	104	2.00	1.12	
Ethylbenzene*	<0.050	0.050	05/25/2022	ND	2.04	102	2.00	1.90	
Total Xylenes*	<0.150	0.150	05/25/2022	ND	6.11	102	6.00	1.05	
Total BTEx	<0.300	0.300	05/25/2022	ND					

Surrogate: 4-Bromofluorobenzene (PID) 101 % 69.9-140

Chloride, SM4500CI-B		mg/kg		Analyzed By: AC						
Analyte	Result	Reporting Limit	Analyzed	Method Blank	BS	% Recovery	True Value QC	RPD	Qualifier	
Chloride	48.0	16.0	05/24/2022	ND	432	108	400	0.00		

TPH 8015M		mg/kg		Analyzed By: MS					
Analyte	Result	Reporting Limit	Analyzed	Method Blank	BS	% Recovery	True Value QC	RPD	Qualifier
GRO C6-C10*	<10.0	10.0	05/25/2022	ND	203	101	200	5.64	
DRO >C10-C28*	<10.0	10.0	05/25/2022	ND	194	97.1	200	1.15	
EXT DRO >C28-C36	<10.0	10.0	05/25/2022	ND					

Surrogate: 1-Chlorooctane 101 % 66.9-136

Surrogate: 1-Chlorooctadecane 96.5 % 59.5-142

Cardinal Laboratories

\*=Accredited Analyte

PLEASE NOTE: Liability and Damages. Cardinal's liability and client's exclusive remedy for any claim arising, whether based in contract or tort, shall be limited to the amount paid by client for analyses. All claims, including those for negligence and any other cause whatsoever shall be deemed waived unless made in writing and received by Cardinal within thirty (30) days after completion of the applicable service. In no event shall Cardinal be liable for incidental or consequential damages, including, without limitation, business interruptions, loss of use, or loss of profits incurred by client, its subsidiaries, affiliates or successors arising out of or related to the performance of the services hereunder by Cardinal, regardless of whether such claim is based upon any of the above stated reasons or otherwise. Results relate only to the samples identified above. This report shall not be reproduced except in full with written approval of Cardinal Laboratories.

Celey D. Keene, Lab Director/Quality Manager



PHONE (575) 393-2326 • 101 E. MARLAND • HOBBS, NM 88240

### Notes and Definitions

S-04	The surrogate recovery for this sample is outside of established control limits due to a sample matrix effect.
QM-07	The spike recovery was outside acceptance limits for the MS and/or MSD. The batch was accepted based on acceptable LCS recovery.
ND	Analyte NOT DETECTED at or above the reporting limit
RPD	Relative Percent Difference
**	Samples not received at proper temperature of 6°C or below.
***	Insufficient time to reach temperature.
-	Chloride by SM4500Cl-B does not require samples be received at or below 6°C Samples reported on an as received basis (wet) unless otherwise noted on report

Cardinal Laboratories

\*=Accredited Analyte

PLEASE NOTE: Liability and Damages. Cardinal's liability and client's exclusive remedy for any claim arising, whether based in contract or tort, shall be limited to the amount paid by client for analyses. All claims, including those for negligence and any other cause whatsoever shall be deemed waived unless made in writing and received by Cardinal within thirty (30) days after completion of the applicable service. In no event shall Cardinal be liable for incidental or consequential damages, including, without limitation, business interruptions, loss of use, or loss of profits incurred by client, its subsidiaries, affiliates or successors arising out of or related to the performance of the services hereunder by Cardinal, regardless of whether such claim is based upon any of the above stated reasons or otherwise. Results relate only to the samples identified above. This report shall not be reproduced except in full with written approval of Cardinal Laboratories.

A handwritten signature in black ink, appearing to read "Celey D. Keene".

Celey D. Keene, Lab Director/Quality Manager





# CARDINAL

## Laboratories

101 East Marland, Hobbs, NM 88240  
(575) 393-2326 FAX (575) 393-2476

CHAIN-OF-CUSTODY AND ANALYSIS REQUEST

1/a

Company Name: <b>Box Soil</b>		P.O. #:		BILL TO		ANALYSIS REQUEST	
Project Manager: <b>Hayes</b>		City:		Company:			
Address:		State:		Attn:			
City:		Zip:		Address:			
Phone #:		Fax #:		City:			
Project #:		Project Owner:		State:		zip:	
Project Location: <b>Laco Hills</b>		<b>Cedar Lake W.T.</b>		Phone #:			
Sampler Name: <b>Hayes Adams</b>		Fax #:		DATE		TIME	
FOR LAB USE ONLY		(G)RAB OR (C)OMP.		# CONTAINERS		GROUNDWATER	
Lab I.D.		Sample I.D.		WASTEWATER		SOIL	
1 <b>H022148</b>		1 <b>EB1</b>		OIL		SLUDGE	
2 <b>H022148</b>		2 <b>EB1</b>		OTHER:		ACID/BASE:	
3 <b>H022148</b>		3 <b>EB1</b>		ICE / COOL		OTHER:	
4 <b>H022148</b>		4 <b>EB1</b>		DATE		TIME	
5 <b>H022148</b>		5 <b>EB1</b>		5/19		2pm	
6 <b>H022148</b>		6 <b>EB1</b>					
7 <b>H022148</b>		7 <b>EB1</b>					
8 <b>H022148</b>		8 <b>EB1</b>					
9 <b>H022148</b>		9 <b>EB1</b>					
10 <b>H022148</b>		10 <b>EB1</b>					
PLEASE NOTE: Liability and Damages, Cardinal's liability and client's exclusive remedy for any claim arising whether based in contract or tort, shall be limited to the amount paid by the client for the analysis. All claims including those for negligence and any other cause whatsoever shall be deemed waived unless made in writing and received by Cardinal within 30 days after completion of the applicable service. In no event shall Cardinal be liable for incidental or consequential damages, including without limitation, business interruptions, loss of use, or loss of profits incurred by client, its subsidiaries, affiliates, successors and/or related to the performance of services hereunder by Cardinal, regardless of whether such claim is based upon any of the above stated reasons or otherwise.		Relinquished By: <b>Hayes</b>		Date: <b>5/19/22</b>		Received By: <b>Stadeignert</b>	
Relinquished By: <b>Hayes</b>		Date: <b>5/19/22</b>		Time: <b>8:00</b>		Received By: <b>Stadeignert</b>	
Delivered By: (Circle One)		Observed Temp. °C		Sample Condition		CHECKED BY: (Initials)	
Sampler - UPS - Bus - Other:		Corrected Temp. °C		Cool Intact <input checked="" type="checkbox"/> Yes <input type="checkbox"/> No		Turnaround Time: <b>Standard</b>	
FRT1010005-F-3-1-03/07/20		55°C		<input checked="" type="checkbox"/> Yes <input type="checkbox"/> No		Thermometer ID #113	
† Cardinal cannot accept verbal changes. Please email changes to caley.keene@cardinallabsnm.com		55°C		<input type="checkbox"/> Yes <input type="checkbox"/> No		Correction Factor Name <b>-0.5°C</b>	
REMARKS:		Verbal Result: <input type="checkbox"/> Yes <input type="checkbox"/> No		Add'l Phone #:		Bacteria (only) Sample Condition	
Bill to Apache		All Results are emailed. Please provide Email address:				Cool Intact <input type="checkbox"/> Yes <input type="checkbox"/> No	
Bruce Baker						Corrected Temp. °C	

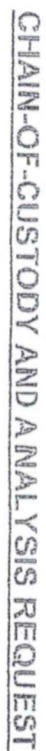
 $\frac{2}{2}$ 44





---

PHONE (575) 393-2326 ° 101 E. MARLAND ° HOBBS, NM 88240

June 01, 2022

HAYES ADAMS

RX-SOIL INC.

201 MAIN STREET, SUITE 1360

FORT WORTH, TX 76102

RE: CEDAR LAKE WATER TRANSFER

Enclosed are the results of analyses for samples received by the laboratory on 05/25/22 9:01.

Cardinal Laboratories is accredited through Texas NELAP under certificate number T104704398-21-14. Accreditation applies to drinking water, non-potable water and solid and chemical materials. All accredited analytes are denoted by an asterisk (\*). For a complete list of accredited analytes and matrices visit the TCEQ website at [www.tceq.texas.gov/field/qa/lab\\_accred\\_certif.html](http://www.tceq.texas.gov/field/qa/lab_accred_certif.html).

Cardinal Laboratories is accredited through the State of Colorado Department of Public Health and Environment for:

Method EPA 552.2	Haloacetic Acids (HAA-5)
Method EPA 524.2	Total Trihalomethanes (TTHM)
Method EPA 524.4	Regulated VOCs (V1, V2, V3)

Accreditation applies to public drinking water matrices.

This report meets NELAP requirements and is made up of a cover page, analytical results, and a copy of the original chain-of-custody. If you have any questions concerning this report, please feel free to contact me.

Sincerely,

A handwritten signature in black ink that reads "Celey D. Keene". The signature is fluid and cursive, with the first name "Celey" and last name "Keene" clearly distinguishable.

Celey D. Keene

Lab Director/Quality Manager



PHONE (575) 393-2326 ° 101 E. MARLAND ° HOBBS, NM 88240

**Analytical Results For:**

RX-SOIL INC.  
 HAYES ADAMS  
 201 MAIN STREET, SUITE 1360  
 FORT WORTH TX, 76102  
 Fax To: NA

Received:	05/25/2022	Sampling Date:	05/24/2022
Reported:	06/01/2022	Sampling Type:	Soil
Project Name:	CEDAR LAKE WATER TRANSFER	Sampling Condition:	Cool & Intact
Project Number:	NONE GIVEN	Sample Received By:	Shalyn Rodriguez
Project Location:	APACHE CORP - LOCO HILLS NM		

**Sample ID: EB 2 (H222219-01)**

BTEX 8021B			mg/kg		Analyzed By: CK				
Analyte	Result	Reporting Limit	Analyzed	Method Blank	BS	% Recovery	True Value QC	RPD	Qualifier
Benzene*	<0.050	0.050	05/27/2022	ND	2.03	102	2.00	10.0	
Toluene*	<0.050	0.050	05/27/2022	ND	2.02	101	2.00	10.6	
Ethylbenzene*	<0.050	0.050	05/27/2022	ND	1.93	96.5	2.00	10.9	
Total Xylenes*	<0.150	0.150	05/27/2022	ND	6.01	100	6.00	10.7	
Total BTEX	<0.300	0.300	05/27/2022	ND					

Surrogate: 4-Bromofluorobenzene (PID) 101 % 69.9-140

Chloride, SM4500Cl-B			mg/kg		Analyzed By: AC				
Analyte	Result	Reporting Limit	Analyzed	Method Blank	BS	% Recovery	True Value QC	RPD	Qualifier
Chloride	48800	16.0	05/31/2022	ND	432	108	400	0.00	

TPH 8015M			mg/kg		Analyzed By: MS				
Analyte	Result	Reporting Limit	Analyzed	Method Blank	BS	% Recovery	True Value QC	RPD	Qualifier
GRO C6-C10*	<10.0	10.0	05/27/2022	ND	189	94.3	200	0.783	
DRO >C10-C28*	<10.0	10.0	05/27/2022	ND	181	90.5	200	2.65	
EXT DRO >C28-C36	<10.0	10.0	05/27/2022	ND					

Surrogate: 1-Chlorooctane 115 % 66.9-136

Surrogate: 1-Chlorooctadecane 122 % 59.5-142

Cardinal Laboratories

\*=Accredited Analyte

PLEASE NOTE: Liability and Damages. Cardinal's liability and client's exclusive remedy for any claim arising, whether based in contract or tort, shall be limited to the amount paid by client for analyses. All claims, including those for negligence and any other cause whatsoever shall be deemed waived unless made in writing and received by Cardinal within thirty (30) days after completion of the applicable service. In no event shall Cardinal be liable for incidental or consequential damages, including, without limitation, business interruptions, loss of use, or loss of profits incurred by client, its subsidiaries, affiliates or successors arising out of or related to the performance of the services hereunder by Cardinal, regardless of whether such claim is based upon any of the above stated reasons or otherwise. Results relate only to the samples identified above. This report shall not be reproduced except in full with written approval of Cardinal Laboratories.

Celey D. Keene, Lab Director/Quality Manager



PHONE (575) 393-2326 ° 101 E. MARLAND ° HOBBS, NM 88240

**Analytical Results For:**

RX-SOIL INC.  
 HAYES ADAMS  
 201 MAIN STREET, SUITE 1360  
 FORT WORTH TX, 76102  
 Fax To: NA

Received: 05/25/2022  
 Reported: 06/01/2022  
 Project Name: CEDAR LAKE WATER TRANSFER  
 Project Number: NONE GIVEN  
 Project Location: APACHE CORP - LOCO HILLS NM

Sampling Date: 05/24/2022  
 Sampling Type: Soil  
 Sampling Condition: Cool & Intact  
 Sample Received By: Shalyn Rodriguez

**Sample ID: EB 3 (H222219-02)**

BTX 8021B		mg/kg		Analyzed By: CK					
Analyte	Result	Reporting Limit	Analyzed	Method Blank	BS	% Recovery	True Value QC	RPD	Qualifier
Benzene*	<0.050	0.050	05/27/2022	ND	2.03	102	2.00	10.0	
Toluene*	<0.050	0.050	05/27/2022	ND	2.02	101	2.00	10.6	
Ethylbenzene*	<0.050	0.050	05/27/2022	ND	1.93	96.5	2.00	10.9	
Total Xylenes*	<0.150	0.150	05/27/2022	ND	6.01	100	6.00	10.7	
Total BTX	<0.300	0.300	05/27/2022	ND					

Surrogate: 4-Bromofluorobenzene (PID) 103 % 69.9-140

Chloride, SM4500CI-B		mg/kg		Analyzed By: AC						
Analyte	Result	Reporting Limit	Analyzed	Method Blank	BS	% Recovery	True Value QC	RPD	Qualifier	
Chloride	44000	16.0	05/31/2022	ND	432	108	400	0.00		

TPH 8015M		mg/kg		Analyzed By: MS					
Analyte	Result	Reporting Limit	Analyzed	Method Blank	BS	% Recovery	True Value QC	RPD	Qualifier
GRO C6-C10*	<10.0	10.0	05/27/2022	ND	189	94.3	200	0.783	
DRO >C10-C28*	<10.0	10.0	05/27/2022	ND	181	90.5	200	2.65	
EXT DRO >C28-C36	<10.0	10.0	05/27/2022	ND					

Surrogate: 1-Chlorooctane 102 % 66.9-136

Surrogate: 1-Chlorooctadecane 107 % 59.5-142

Cardinal Laboratories

\*=Accredited Analyte

PLEASE NOTE: Liability and Damages. Cardinal's liability and client's exclusive remedy for any claim arising, whether based in contract or tort, shall be limited to the amount paid by client for analyses. All claims, including those for negligence and any other cause whatsoever shall be deemed waived unless made in writing and received by Cardinal within thirty (30) days after completion of the applicable service. In no event shall Cardinal be liable for incidental or consequential damages, including, without limitation, business interruptions, loss of use, or loss of profits incurred by client, its subsidiaries, affiliates or successors arising out of or related to the performance of the services hereunder by Cardinal, regardless of whether such claim is based upon any of the above stated reasons or otherwise. Results relate only to the samples identified above. This report shall not be reproduced except in full with written approval of Cardinal Laboratories.

Celey D. Keene, Lab Director/Quality Manager





PHONE (575) 393-2326 ° 101 E. MARLAND ° HOBBS, NM 88240

**Analytical Results For:**

RX-SOIL INC.  
 HAYES ADAMS  
 201 MAIN STREET, SUITE 1360  
 FORT WORTH TX, 76102  
 Fax To: NA

Received: 05/25/2022  
 Reported: 06/01/2022  
 Project Name: CEDAR LAKE WATER TRANSFER  
 Project Number: NONE GIVEN  
 Project Location: APACHE CORP - LOCO HILLS NM

Sampling Date: 05/24/2022  
 Sampling Type: Soil  
 Sampling Condition: Cool & Intact  
 Sample Received By: Shalyn Rodriguez

**Sample ID: EB 4 (H222219-03)**

BTX 8021B		mg/kg		Analyzed By: CK					
Analyte	Result	Reporting Limit	Analyzed	Method Blank	BS	% Recovery	True Value QC	RPD	Qualifier
Benzene*	<0.050	0.050	05/27/2022	ND	2.03	102	2.00	10.0	
Toluene*	<0.050	0.050	05/27/2022	ND	2.02	101	2.00	10.6	
Ethylbenzene*	<0.050	0.050	05/27/2022	ND	1.93	96.5	2.00	10.9	
Total Xylenes*	<0.150	0.150	05/27/2022	ND	6.01	100	6.00	10.7	
Total BTX	<0.300	0.300	05/27/2022	ND					

Surrogate: 4-Bromofluorobenzene (PID) 101 % 69.9-140

Chloride, SM4500CI-B		mg/kg		Analyzed By: AC						
Analyte	Result	Reporting Limit	Analyzed	Method Blank	BS	% Recovery	True Value QC	RPD	Qualifier	
Chloride	52800	16.0	05/31/2022	ND	432	108	400	0.00		

TPH 8015M		mg/kg		Analyzed By: MS					
Analyte	Result	Reporting Limit	Analyzed	Method Blank	BS	% Recovery	True Value QC	RPD	Qualifier
GRO C6-C10*	<10.0	10.0	05/27/2022	ND	189	94.3	200	0.783	
DRO >C10-C28*	<10.0	10.0	05/27/2022	ND	181	90.5	200	2.65	
EXT DRO >C28-C36	<10.0	10.0	05/27/2022	ND					

Surrogate: 1-Chlorooctane 112 % 66.9-136

Surrogate: 1-Chlorooctadecane 119 % 59.5-142

Cardinal Laboratories

\*=Accredited Analyte

PLEASE NOTE: Liability and Damages. Cardinal's liability and client's exclusive remedy for any claim arising, whether based in contract or tort, shall be limited to the amount paid by client for analyses. All claims, including those for negligence and any other cause whatsoever shall be deemed waived unless made in writing and received by Cardinal within thirty (30) days after completion of the applicable service. In no event shall Cardinal be liable for incidental or consequential damages, including, without limitation, business interruptions, loss of use, or loss of profits incurred by client, its subsidiaries, affiliates or successors arising out of or related to the performance of the services hereunder by Cardinal, regardless of whether such claim is based upon any of the above stated reasons or otherwise. Results relate only to the samples identified above. This report shall not be reproduced except in full with written approval of Cardinal Laboratories.

Celey D. Keene, Lab Director/Quality Manager



---

PHONE (575) 393-2326 • 101 E. MARLAND • HOBBS, NM 88240

---

### Notes and Definitions

QM-07	The spike recovery was outside acceptance limits for the MS and/or MSD. The batch was accepted based on acceptable LCS recovery.
ND	Analyte NOT DETECTED at or above the reporting limit
RPD	Relative Percent Difference
**	Samples not received at proper temperature of 6°C or below.
***	Insufficient time to reach temperature.
-	Chloride by SM4500Cl-B does not require samples be received at or below 6°C Samples reported on an as received basis (wet) unless otherwise noted on report

---

Cardinal Laboratories

\*=Accredited Analyte

PLEASE NOTE: Liability and Damages. Cardinal's liability and client's exclusive remedy for any claim arising, whether based in contract or tort, shall be limited to the amount paid by client for analyses. All claims, including those for negligence and any other cause whatsoever shall be deemed waived unless made in writing and received by Cardinal within thirty (30) days after completion of the applicable service. In no event shall Cardinal be liable for incidental or consequential damages, including, without limitation, business interruptions, loss of use, or loss of profits incurred by client, its subsidiaries, affiliates or successors arising out of or related to the performance of the services hereunder by Cardinal, regardless of whether such claim is based upon any of the above stated reasons or otherwise. Results relate only to the samples identified above. This report shall not be reproduced except in full with written approval of Cardinal Laboratories.

A handwritten signature in black ink, appearing to read "Celey D. Keene".

---

Celey D. Keene, Lab Director/Quality Manager



Company Name:

† Cardinal cannot accept verbal changes. Please email changes to [celey.keene@cardinallabsnm.com](mailto:celey.keene@cardinallabsnm.com)



PHONE (575) 393-2326 ° 101 E. MARLAND ° HOBBS, NM 88240

June 15, 2022

BRUCE BAKER

APACHE CORP - HOBBS

2350 W. MARLAND BLVD.

HOBBS, NM 88240

RE: CLFCA

Enclosed are the results of analyses for samples received by the laboratory on 06/14/22 16:05.

Cardinal Laboratories is accredited through Texas NELAP under certificate number T104704398-21-14. Accreditation applies to drinking water, non-potable water and solid and chemical materials. All accredited analytes are denoted by an asterisk (\*). For a complete list of accredited analytes and matrices visit the TCEQ website at [www.tceq.texas.gov/field/qa/lab\\_accred\\_certif.html](http://www.tceq.texas.gov/field/qa/lab_accred_certif.html).

Cardinal Laboratories is accredited through the State of Colorado Department of Public Health and Environment for:

Method EPA 552.2	Haloacetic Acids (HAA-5)
Method EPA 524.2	Total Trihalomethanes (TTHM)
Method EPA 524.4	Regulated VOCs (V1, V2, V3)

Accreditation applies to public drinking water matrices.

This report meets NELAP requirements and is made up of a cover page, analytical results, and a copy of the original chain-of-custody. If you have any questions concerning this report, please feel free to contact me.

Sincerely,

A handwritten signature in black ink that reads "Celey D. Keene". The signature is written in a cursive style with a large, stylized 'C' and 'K'.

Celey D. Keene

Lab Director/Quality Manager



PHONE (575) 393-2326 ° 101 E. MARLAND ° HOBBS, NM 88240

**Analytical Results For:**

APACHE CORP - HOBBS  
 BRUCE BAKER  
 2350 W. MARLAND BLVD.  
 HOBBS NM, 88240  
 Fax To: (575) 393-2432

Received:	06/14/2022	Sampling Date:	06/14/2022
Reported:	06/15/2022	Sampling Type:	Soil
Project Name:	CLFCA	Sampling Condition:	Cool & Intact
Project Number:	CFLCA #1 WATER TRANSFER LINE	Sample Received By:	Tamara Oldaker
Project Location:	NOT GIVEN		

**Sample ID: EB 6 @ 5' (H222545-01)**

Chloride, SM4500CI-B		mg/kg		Analyzed By: AC					
Analyte	Result	Reporting Limit	Analyzed	Method Blank	BS	% Recovery	True Value QC	RPD	Qualifier
Chloride	39600	16.0	06/15/2022	ND	432	108	400	3.64	

**Sample ID: EB 4 @ 5' (H222545-02)**

Chloride, SM4500CI-B		mg/kg		Analyzed By: AC					
Analyte	Result	Reporting Limit	Analyzed	Method Blank	BS	% Recovery	True Value QC	RPD	Qualifier
Chloride	20000	16.0	06/15/2022	ND	432	108	400	3.64	

Cardinal Laboratories

\*=Accredited Analyte

PLEASE NOTE: Liability and Damages. Cardinal's liability and client's exclusive remedy for any claim arising, whether based in contract or tort, shall be limited to the amount paid by client for analyses. All claims, including those for negligence and any other cause whatsoever shall be deemed waived unless made in writing and received by Cardinal within thirty (30) days after completion of the applicable service. In no event shall Cardinal be liable for incidental or consequential damages, including, without limitation, business interruptions, loss of use, or loss of profits incurred by client, its subsidiaries, affiliates or successors arising out of or related to the performance of the services hereunder by Cardinal, regardless of whether such claim is based upon any of the above stated reasons or otherwise. Results relate only to the samples identified above. This report shall not be reproduced except in full with written approval of Cardinal Laboratories.

Celey D. Keene, Lab Director/Quality Manager



---

PHONE (575) 393-2326 ° 101 E. MARLAND ° HOBBS, NM 88240

---

### Notes and Definitions

ND	Analyte NOT DETECTED at or above the reporting limit
RPD	Relative Percent Difference
**	Samples not received at proper temperature of 6°C or below.
***	Insufficient time to reach temperature.
-	Chloride by SM4500Cl-B does not require samples be received at or below 6°C Samples reported on an as received basis (wet) unless otherwise noted on report

---

Cardinal Laboratories

\*=Accredited Analyte

PLEASE NOTE: Liability and Damages. Cardinal's liability and client's exclusive remedy for any claim arising, whether based in contract or tort, shall be limited to the amount paid by client for analyses. All claims, including those for negligence and any other cause whatsoever shall be deemed waived unless made in writing and received by Cardinal within thirty (30) days after completion of the applicable service. In no event shall Cardinal be liable for incidental or consequential damages, including, without limitation, business interruptions, loss of use, or loss of profits incurred by client, its subsidiaries, affiliates or successors arising out of or related to the performance of the services hereunder by Cardinal, regardless of whether such claim is based upon any of the above stated reasons or otherwise. Results relate only to the samples identified above. This report shall not be reproduced except in full with written approval of Cardinal Laboratories.

A handwritten signature in black ink, appearing to read "Celey D. Keene".

---

Celey D. Keene, Lab Director/Quality Manager





101 East Marland, Hobbs, NM 88240  
(575) 393-2326 FAX (575) 393-2476

## CHAIN-OF-CUSTODY AND ANALYSIS REQUEST

[illegible]



PHONE (575) 393-2326 ° 101 E. MARLAND ° HOBBS, NM 88240

June 17, 2022

BRUCE BAKER

APACHE CORP - HOBBS

2350 W. MARLAND BLVD.

HOBBS, NM 88240

RE: CLFCA

Enclosed are the results of analyses for samples received by the laboratory on 06/14/22 16:05.

Cardinal Laboratories is accredited through Texas NELAP under certificate number T104704398-21-14. Accreditation applies to drinking water, non-potable water and solid and chemical materials. All accredited analytes are denoted by an asterisk (\*). For a complete list of accredited analytes and matrices visit the TCEQ website at [www.tceq.texas.gov/field/qa/lab\\_accred\\_certif.html](http://www.tceq.texas.gov/field/qa/lab_accred_certif.html).

Cardinal Laboratories is accredited through the State of Colorado Department of Public Health and Environment for:

Method EPA 552.2	Haloacetic Acids (HAA-5)
Method EPA 524.2	Total Trihalomethanes (TTHM)
Method EPA 524.4	Regulated VOCs (V1, V2, V3)

Accreditation applies to public drinking water matrices.

This report meets NELAP requirements and is made up of a cover page, analytical results, and a copy of the original chain-of-custody. If you have any questions concerning this report, please feel free to contact me.

Sincerely,

A handwritten signature in black ink that reads "Celey D. Keene". The signature is written in a cursive style with a large, stylized 'C' and 'K'.

Celey D. Keene

Lab Director/Quality Manager



PHONE (575) 393-2326 • 101 E. MARLAND • HOBBS, NM 88240

**Analytical Results For:**

APACHE CORP - HOBBS  
 BRUCE BAKER  
 2350 W. MARLAND BLVD.  
 HOBBS NM, 88240  
 Fax To: (575) 393-2432

Received:	06/14/2022	Sampling Date:	06/14/2022
Reported:	06/17/2022	Sampling Type:	Soil
Project Name:	CLFCA	Sampling Condition:	Cool & Intact
Project Number:	CFLCA #1 WATER TRANSFER LINE	Sample Received By:	Tamara Oldaker
Project Location:	NOT GIVEN		

**Sample ID: EB 3 @ 5' (H222547-01)**

Chloride, SM4500CI-B		mg/kg		Analyzed By: AC					
Analyte	Result	Reporting Limit	Analyzed	Method Blank	BS	% Recovery	True Value QC	RPD	Qualifier
Chloride	6160	16.0	06/15/2022	ND	416	104	400	3.77	

**Sample ID: EB 2 @ 5' (H222547-02)**

Chloride, SM4500CI-B		mg/kg		Analyzed By: AC					
Analyte	Result	Reporting Limit	Analyzed	Method Blank	BS	% Recovery	True Value QC	RPD	Qualifier
Chloride	14000	16.0	06/15/2022	ND	416	104	400	3.77	

**Sample ID: N 2 (H222547-03)**

BTX 8021B		mg/kg		Analyzed By: JH/					
Analyte	Result	Reporting Limit	Analyzed	Method Blank	BS	% Recovery	True Value QC	RPD	Qualifier
Benzene*	<0.050	0.050	06/15/2022	ND	2.19	109	2.00	7.80	
Toluene*	<0.050	0.050	06/15/2022	ND	2.17	108	2.00	7.64	
Ethylbenzene*	<0.050	0.050	06/15/2022	ND	2.09	104	2.00	7.66	
Total Xylenes*	<0.150	0.150	06/15/2022	ND	6.46	108	6.00	7.65	
Total BTX	<0.300	0.300	06/15/2022	ND					

Surrogate: 4-Bromofluorobenzene (PID) 97.6 % 69.9-140

Chloride, SM4500CI-B		mg/kg		Analyzed By: AC					
Analyte	Result	Reporting Limit	Analyzed	Method Blank	BS	% Recovery	True Value QC	RPD	Qualifier
Chloride	32.0	16.0	06/15/2022	ND	416	104	400	3.77	

TPH 8015M		mg/kg		Analyzed By: MS					
Analyte	Result	Reporting Limit	Analyzed	Method Blank	BS	% Recovery	True Value QC	RPD	Qualifier

Cardinal Laboratories

\*=Accredited Analyte

PLEASE NOTE: Liability and Damages. Cardinal's liability and client's exclusive remedy for any claim arising, whether based in contract or tort, shall be limited to the amount paid by client for analyses. All claims, including those for negligence and any other cause whatsoever shall be deemed waived unless made in writing and received by Cardinal within thirty (30) days after completion of the applicable service. In no event shall Cardinal be liable for incidental or consequential damages, including, without limitation, business interruptions, loss of use, or loss of profits incurred by client, its subsidiaries, affiliates or successors arising out of or related to the performance of the services hereunder by Cardinal, regardless of whether such claim is based upon any of the above stated reasons or otherwise. Results relate only to the samples identified above. This report shall not be reproduced except in full with written approval of Cardinal Laboratories.

Celey D. Keene, Lab Director/Quality Manager



PHONE (575) 393-2326 ° 101 E. MARLAND ° HOBBS, NM 88240

**Analytical Results For:**

APACHE CORP - HOBBS  
 BRUCE BAKER  
 2350 W. MARLAND BLVD.  
 HOBBS NM, 88240  
 Fax To: (575) 393-2432

Received:	06/14/2022	Sampling Date:	06/14/2022
Reported:	06/17/2022	Sampling Type:	Soil
Project Name:	CLFCA	Sampling Condition:	Cool & Intact
Project Number:	CFLCA #1 WATER TRANSFER LINE	Sample Received By:	Tamara Oldaker
Project Location:	NOT GIVEN		

**Sample ID: N 2 (H222547-03)**

TPH 8015M		mg/kg		Analyzed By: MS					
Analyte	Result	Reporting Limit	Analyzed	Method Blank	BS	% Recovery	True Value QC	RPD	Qualifier
GRO C6-C10*	<10.0	10.0	06/15/2022	ND	168	84.0	200	3.89	
DRO >C10-C28*	<10.0	10.0	06/15/2022	ND	167	83.4	200	6.33	
EXT DRO >C28-C36	<10.0	10.0	06/15/2022	ND					
Surrogate: 1-Chlorooctane	87.2 %	66.9-136							
Surrogate: 1-Chlorooctadecane	96.7 %	59.5-142							

Cardinal Laboratories

\*=Accredited Analyte

PLEASE NOTE: Liability and Damages. Cardinal's liability and client's exclusive remedy for any claim arising, whether based in contract or tort, shall be limited to the amount paid by client for analyses. All claims, including those for negligence and any other cause whatsoever shall be deemed waived unless made in writing and received by Cardinal within thirty (30) days after completion of the applicable service. In no event shall Cardinal be liable for incidental or consequential damages, including, without limitation, business interruptions, loss of use, or loss of profits incurred by client, its subsidiaries, affiliates or successors arising out of or related to the performance of the services hereunder by Cardinal, regardless of whether such claim is based upon any of the above stated reasons or otherwise. Results relate only to the samples identified above. This report shall not be reproduced except in full with written approval of Cardinal Laboratories.

Celey D. Keene, Lab Director/Quality Manager



---

PHONE (575) 393-2326 ° 101 E. MARLAND ° HOBBS, NM 88240

---

### Notes and Definitions

ND	Analyte NOT DETECTED at or above the reporting limit
RPD	Relative Percent Difference
**	Samples not received at proper temperature of 6°C or below.
***	Insufficient time to reach temperature.
-	Chloride by SM4500Cl-B does not require samples be received at or below 6°C Samples reported on an as received basis (wet) unless otherwise noted on report

---

Cardinal Laboratories

\*=Accredited Analyte

PLEASE NOTE: Liability and Damages. Cardinal's liability and client's exclusive remedy for any claim arising, whether based in contract or tort, shall be limited to the amount paid by client for analyses. All claims, including those for negligence and any other cause whatsoever shall be deemed waived unless made in writing and received by Cardinal within thirty (30) days after completion of the applicable service. In no event shall Cardinal be liable for incidental or consequential damages, including, without limitation, business interruptions, loss of use, or loss of profits incurred by client, its subsidiaries, affiliates or successors arising out of or related to the performance of the services hereunder by Cardinal, regardless of whether such claim is based upon any of the above stated reasons or otherwise. Results relate only to the samples identified above. This report shall not be reproduced except in full with written approval of Cardinal Laboratories.

A handwritten signature in black ink, appearing to read "Celey D. Keene".

---

Celey D. Keene, Lab Director/Quality Manager





101 East Marland, Hobbs, NM 88240  
(575) 393-2326 FAX (575) 393-2476

## CHAIN-OF-CUSTODY AND ANALYSIS REQUEST

<b>Company Name:</b> <u>Apex</u> <b>Project Manager:</b> <u>Steve E.</u>				<b>BILL TO</b>				<b>ANALYSIS REQUEST</b>			
<b>Address:</b> <b>City:</b> <u>Holbrook</u> <b>State:</b> <u>      </u> <b>Zip:</b> <u>      </u> <b>Phone #:</b> <u>      </u> <b>Fax #:</b> <u>      </u> <b>Project #:</b> <u>      </u> <b>Project Owner:</b> <u>      </u>				<b>P.O. #:</b> <u>      </u> <b>Company:</b> <u>      </u> <b>Attn:</b> <u>      </u> <b>Address:</b> <u>      </u> <b>City:</b> <u>      </u> <b>State:</b> <u>      </u> <b>Zip:</b> <u>      </u> <b>Phone #:</b> <u>      </u> <b>Fax #:</b> <u>      </u>							
<b>Project Location:</b> <u>CLCA #1 water transfer</u> <b>Project Name:</b> <u>Joe Casanova</u> <u>kind</u> <b>Sample Name:</b> <u>Joe Casanova</u>				<b>FOR LAB USE ONLY</b>							
<b>Lab I.D.</b> <u>H00541</u> <b>Sample I.D.</b> <u>EB3 @5'</u> <u>2</u> <u>3</u>				<b>(G)RAB OR (C)OMP.</b> <b># CONTAINERS</b> <b>MATRIX</b> GROUNDWATER <input type="checkbox"/> WASTEWATER <input type="checkbox"/> SOIL <input type="checkbox"/> OIL <input type="checkbox"/> SLUDGE <input type="checkbox"/> OTHER : <input type="checkbox"/> <b>ACID/BASE:</b> ICE / COOL <input type="checkbox"/> OTHER : <input type="checkbox"/> <b>DATE</b> <u>6/14/10</u> <b>TIME</b> <u>10:35</u> <u>6/14/10</u> <u>1:30</u>							
<b>PLEASE NOTE:</b> Liability and Damages. Cardinal's liability and client's exclusive remedy for any claim arising whether based in contract or tort, shall be limited to the amount paid by the client for the analyses. All claims including those for negligence and any other cause whatsoever shall be deemed waived unless made in writing and received by Cardinal within 30 days after completion of the applicable service. In no event shall Cardinal be liable for incidental or consequential damages, including without limitation, business interruptions, loss of use, or loss of profits incurred by client, its subsidiaries, affiliates or successors arising out of or related to the performance of services hereunder by Cardinal, regardless of whether such claim is based upon any of the above stated reasons or otherwise.				<b>Verbal Result:</b> <input type="checkbox"/> Yes <input type="checkbox"/> No <input type="checkbox"/> Add'l Phone #: <b>REMARKS:</b> <u>Casser River Joe</u>							
<b>Relinquished By:</b> <u>Steve E.</u> <b>Date:</b> <u>6/14</u> <b>Time:</b> <u>      </u> <b>Received By:</b> <u>Joe Casanova</u> <b>Date:</b> <u>6/14</u> <b>Time:</b> <u>      </u>				<b>Turnaround Time:</b> <u>Standard</u> <input checked="" type="checkbox"/> <u>Rush</u> <input type="checkbox"/> <b>Thermometer ID #113</b> <b>Correction Factor -0.5°C</b> <b>Bacteria (only)</b> <input type="checkbox"/> <b>Cool Intact</b> <input type="checkbox"/> <b>Yes</b> <input type="checkbox"/> <b>No</b> <input type="checkbox"/> <b>Sample Condition</b> <input type="checkbox"/> <b>Observed Temp. °C</b> <u>1.9</u> <b>Corrected Temp. °C</b> <u>1.4</u>							





PHONE (575) 393-2326 ° 101 E. MARLAND ° HOBBS, NM 88240

June 16, 2022

BRUCE BAKER

APACHE CORP - HOBBS

2350 W. MARLAND BLVD.

HOBBS, NM 88240

RE: CLFCA WATER TRANSFER LINE

Enclosed are the results of analyses for samples received by the laboratory on 06/15/22 16:59.

Cardinal Laboratories is accredited through Texas NELAP under certificate number T104704398-21-14. Accreditation applies to drinking water, non-potable water and solid and chemical materials. All accredited analytes are denoted by an asterisk (\*). For a complete list of accredited analytes and matrices visit the TCEQ website at [www.tceq.texas.gov/field/qa/lab\\_accred\\_certif.html](http://www.tceq.texas.gov/field/qa/lab_accred_certif.html).

Cardinal Laboratories is accredited through the State of Colorado Department of Public Health and Environment for:

Method EPA 552.2	Haloacetic Acids (HAA-5)
Method EPA 524.2	Total Trihalomethanes (TTHM)
Method EPA 524.4	Regulated VOCs (V1, V2, V3)

Accreditation applies to public drinking water matrices.

This report meets NELAP requirements and is made up of a cover page, analytical results, and a copy of the original chain-of-custody. If you have any questions concerning this report, please feel free to contact me.

Sincerely,

A handwritten signature in black ink that reads "Celey D. Keene". The signature is written in a cursive, flowing style.

Celey D. Keene

Lab Director/Quality Manager



PHONE (575) 393-2326 ° 101 E. MARLAND ° HOBBS, NM 88240

**Analytical Results For:**

APACHE CORP - HOBBS  
 BRUCE BAKER  
 2350 W. MARLAND BLVD.  
 HOBBS NM, 88240  
 Fax To: (575) 393-2432

Received:	06/15/2022	Sampling Date:	06/15/2022
Reported:	06/16/2022	Sampling Type:	Soil
Project Name:	CLFCA WATER TRANSFER LINE	Sampling Condition:	Cool & Intact
Project Number:	NOT GIVEN	Sample Received By:	Shalyn Rodriguez
Project Location:	NOT GIVEN		

**Sample ID: EB 6 @ 8' (H222573-01)**

Chloride, SM4500CI-B		mg/kg		Analyzed By: AC					
Analyte	Result	Reporting Limit	Analyzed	Method Blank	BS	% Recovery	True Value QC	RPD	Qualifier
Chloride	4880	16.0	06/16/2022	ND	384	96.0	400	0.00	

**Sample ID: N4 (H222573-02)**

Chloride, SM4500CI-B		mg/kg		Analyzed By: AC					
Analyte	Result	Reporting Limit	Analyzed	Method Blank	BS	% Recovery	True Value QC	RPD	Qualifier
Chloride	4880	16.0	06/16/2022	ND	384	96.0	400	0.00	

Cardinal Laboratories

\*=Accredited Analyte

PLEASE NOTE: Liability and Damages. Cardinal's liability and client's exclusive remedy for any claim arising, whether based in contract or tort, shall be limited to the amount paid by client for analyses. All claims, including those for negligence and any other cause whatsoever shall be deemed waived unless made in writing and received by Cardinal within thirty (30) days after completion of the applicable service. In no event shall Cardinal be liable for incidental or consequential damages, including, without limitation, business interruptions, loss of use, or loss of profits incurred by client, its subsidiaries, affiliates or successors arising out of or related to the performance of the services hereunder by Cardinal, regardless of whether such claim is based upon any of the above stated reasons or otherwise. Results relate only to the samples identified above. This report shall not be reproduced except in full with written approval of Cardinal Laboratories.

Celey D. Keene, Lab Director/Quality Manager



---

PHONE (575) 393-2326 ° 101 E. MARLAND ° HOBBS, NM 88240

---

### Notes and Definitions

ND	Analyte NOT DETECTED at or above the reporting limit
RPD	Relative Percent Difference
**	Samples not received at proper temperature of 6°C or below.
***	Insufficient time to reach temperature.
-	Chloride by SM4500Cl-B does not require samples be received at or below 6°C Samples reported on an as received basis (wet) unless otherwise noted on report

---

Cardinal Laboratories

\*=Accredited Analyte

PLEASE NOTE: Liability and Damages. Cardinal's liability and client's exclusive remedy for any claim arising, whether based in contract or tort, shall be limited to the amount paid by client for analyses. All claims, including those for negligence and any other cause whatsoever shall be deemed waived unless made in writing and received by Cardinal within thirty (30) days after completion of the applicable service. In no event shall Cardinal be liable for incidental or consequential damages, including, without limitation, business interruptions, loss of use, or loss of profits incurred by client, its subsidiaries, affiliates or successors arising out of or related to the performance of the services hereunder by Cardinal, regardless of whether such claim is based upon any of the above stated reasons or otherwise. Results relate only to the samples identified above. This report shall not be reproduced except in full with written approval of Cardinal Laboratories.

A handwritten signature in black ink, appearing to read "Celey D. Keene".

---

Celey D. Keene, Lab Director/Quality Manager



101 East Marland, Hobbs, NM 88240  
(575) 393-2326 FAX (575) 393-2476

# CHAIN-OF-CUSTODY AND ANALYSIS REQUEST

<b>Company Name:</b> <u>Apex</u> <b>Project Manager:</b> <u>Bruce B.</u>		<b>BILL TO</b>		<b>ANALYSIS REQUEST</b>	
<b>Address:</b> <b>City:</b> <u>Hobbs</u> <b>State:</b> <u>NM</u> <b>Zip:</b> <u>88240</u> <b>Phone #:</b> <u></u> <b>Fax #:</b> <u></u> <b>Project #:</b> <u></u> <b>Project Owner:</b> <u></u> <b>Project Name:</b> <u>CLFCA water transfer line</u> <b>Project Location:</b> <u>CLFCA water transfer line</u> <b>Sampler Name:</b> <u>Joe Casade Jr</u>		<b>P.O. #:</b> <u></u> <b>Company:</b> <u></u> <b>Attn:</b> <u></u> <b>Address:</b> <u></u> <b>City:</b> <u></u> <b>State:</b> <u></u> <b>Zip:</b> <u></u> <b>Phone #:</b> <u></u> <b>Fax #:</b> <u></u>			
<b>FOR LAB USE ONLY</b>		<b>LABORATORY USE ONLY</b>			
<b>Lab I.D.</b> <u>4022573</u> <b>Sample I.D.</b> <u>2</u>		<b>(G)RAB OR (C)OMP.</b> <u>C</u> <b># CONTAINERS</b> <u>1</u> <b>GROUNDWATER</b> <u></u> <b>WASTEWATER</b> <u></u> <b>SOIL</b> <u></u> <b>OIL</b> <u></u> <b>SLUDGE</b> <u></u> <b>OTHER :</b> <u></u> <b>ACID/BASE:</b> <u></u> <b>ICE / COOL</b> <u></u> <b>OTHER :</b> <u></u>		<b>DATE</b> <u>10/15</u> <b>TIME</b> <u>3:40</u> <b>DATE</b> <u>10/15</u> <b>TIME</b> <u>4:00</u>	
<b>Relinquished By:</b> <u>[Signature]</u> <b>Date:</b> <u>10/15</u> <b>Relinquished By:</b> <u>[Signature]</u> <b>Date:</b> <u>10/15</u>		<b>Received By:</b> <u>[Signature]</u> <b>Date:</b> <u>10/15</u> <b>Received By:</b> <u>[Signature]</u> <b>Date:</b> <u>10/15</u>		<b>Turnaround Time:</b> <u>Standard</u> <b>Standard</b> <u></u> <b>Rush</b> <u></u> <b>Thermometer ID #113</b> <u></u> <b>Correction Factor -0.5°C</b> <u></u> <b>Bacteria (only) Sample Condition</b> <u></u> <b>Observed Temp. °C</b> <u></u> <b>Corrected Temp. °C</b> <u></u>	
<b>Delivered By: (Circle One)</b> <b>Sampler - UPS - Bus - Other:</b> <u></u> <b>Corrected Temp. °C</b> <u></u>		<b>Sample Condition</b> <b>Cool Intact</b> <u></u> <b>Yes</b> <u></u> <b>No</b> <u></u> <b>Intact</b> <u></u> <b>Yes</b> <u></u> <b>No</b> <u></u>		<b>Turnaround Time:</b> <u>Standard</u> <b>Standard</b> <u></u> <b>Rush</b> <u></u> <b>Thermometer ID #113</b> <u></u> <b>Correction Factor -0.5°C</b> <u></u> <b>Bacteria (only) Sample Condition</b> <u></u> <b>Observed Temp. °C</b> <u></u> <b>Corrected Temp. °C</b> <u></u>	
<b>Relinquished By:</b> <u>[Signature]</u> <b>Date:</b> <u>10/15</u> <b>Relinquished By:</b> <u>[Signature]</u> <b>Date:</b> <u>10/15</u>		<b>Received By:</b> <u>[Signature]</u> <b>Date:</b> <u>10/15</u> <b>Received By:</b> <u>[Signature]</u> <b>Date:</b> <u>10/15</u>		<b>Remarks:</b> <u>CLFCA water transfer line</u>	

† Cardinal cannot accept verbal changes. Please email changes to celey.keene@cardinallabsnm.com



---

PHONE (575) 393-2326 ° 101 E. MARLAND ° HOBBS, NM 88240

June 22, 2022

MATTHEW LONGCRIER

RX-SOIL INC.

201 MAIN STREET, SUITE 1360

FORT WORTH, TX 76102

RE: CEDAR LAKE

Enclosed are the results of analyses for samples received by the laboratory on 06/17/22 16:13.

Cardinal Laboratories is accredited through Texas NELAP under certificate number T104704398-21-14. Accreditation applies to drinking water, non-potable water and solid and chemical materials. All accredited analytes are denoted by an asterisk (\*). For a complete list of accredited analytes and matrices visit the TCEQ website at [www.tceq.texas.gov/field/qa/lab\\_accred\\_certif.html](http://www.tceq.texas.gov/field/qa/lab_accred_certif.html).

Cardinal Laboratories is accredited through the State of Colorado Department of Public Health and Environment for:

Method EPA 552.2	Haloacetic Acids (HAA-5)
Method EPA 524.2	Total Trihalomethanes (TTHM)
Method EPA 524.4	Regulated VOCs (V1, V2, V3)

Accreditation applies to public drinking water matrices.

This report meets NELAP requirements and is made up of a cover page, analytical results, and a copy of the original chain-of-custody. If you have any questions concerning this report, please feel free to contact me.

Sincerely,

A handwritten signature in black ink that reads "Celey D. Keene". The signature is written in a cursive, flowing style.

Celey D. Keene

Lab Director/Quality Manager



PHONE (575) 393-2326 ° 101 E. MARLAND ° HOBBS, NM 88240

**Analytical Results For:**

RX-SOIL INC.  
 MATTHEW LONGCRIER  
 201 MAIN STREET, SUITE 1360  
 FORT WORTH TX, 76102  
 Fax To: NA

Received:	06/17/2022	Sampling Date:	06/17/2022
Reported:	06/22/2022	Sampling Type:	Soil
Project Name:	CEDAR LAKE	Sampling Condition:	Cool & Intact
Project Number:	NOT GIVEN	Sample Received By:	Tamara Oldaker
Project Location:	APACHE CORP - LOCO HILLS NM		

**Sample ID: A 4 (H222613-01)**

BTX 8021B			mg/kg		Analyzed By: JH				
Analyte	Result	Reporting Limit	Analyzed	Method Blank	BS	% Recovery	True Value QC	RPD	Qualifier
Benzene*	<0.050	0.050	06/21/2022	ND	1.86	93.0	2.00	3.29	
Toluene*	<0.050	0.050	06/21/2022	ND	1.87	93.4	2.00	3.27	
Ethylbenzene*	<0.050	0.050	06/21/2022	ND	1.79	89.5	2.00	3.19	
Total Xylenes*	<0.150	0.150	06/21/2022	ND	5.59	93.1	6.00	3.61	
Total BTX	<0.300	0.300	06/21/2022	ND					

Surrogate: 4-Bromofluorobenzene (PID) 98.5 % 69.9-140

Chloride, SM4500Cl-B			mg/kg		Analyzed By: GM				
Analyte	Result	Reporting Limit	Analyzed	Method Blank	BS	% Recovery	True Value QC	RPD	Qualifier
Chloride	272	16.0	06/21/2022	ND	416	104	400	3.77	

TPH 8015M			mg/kg		Analyzed By: MS				
Analyte	Result	Reporting Limit	Analyzed	Method Blank	BS	% Recovery	True Value QC	RPD	Qualifier
GRO C6-C10*	<10.0	10.0	06/20/2022	ND	180	89.9	200	0.806	
DRO >C10-C28*	14.8	10.0	06/20/2022	ND	185	92.7	200	0.390	
EXT DRO >C28-C36	<10.0	10.0	06/20/2022	ND					

Surrogate: 1-Chlorooctane 94.6 % 66.9-136

Surrogate: 1-Chlorooctadecane 106 % 59.5-142

Cardinal Laboratories

\*=Accredited Analyte

PLEASE NOTE: Liability and Damages. Cardinal's liability and client's exclusive remedy for any claim arising, whether based in contract or tort, shall be limited to the amount paid by client for analyses. All claims, including those for negligence and any other cause whatsoever shall be deemed waived unless made in writing and received by Cardinal within thirty (30) days after completion of the applicable service. In no event shall Cardinal be liable for incidental or consequential damages, including, without limitation, business interruptions, loss of use, or loss of profits incurred by client, its subsidiaries, affiliates or successors arising out of or related to the performance of the services hereunder by Cardinal, regardless of whether such claim is based upon any of the above stated reasons or otherwise. Results relate only to the samples identified above. This report shall not be reproduced except in full with written approval of Cardinal Laboratories.

Celey D. Keene, Lab Director/Quality Manager





PHONE (575) 393-2326 ° 101 E. MARLAND ° HOBBS, NM 88240

**Analytical Results For:**

RX-SOIL INC.  
 MATTHEW LONGCRIER  
 201 MAIN STREET, SUITE 1360  
 FORT WORTH TX, 76102  
 Fax To: NA

Received: 06/17/2022  
 Reported: 06/22/2022  
 Project Name: CEDAR LAKE  
 Project Number: NOT GIVEN  
 Project Location: APACHE CORP - LOCO HILLS NM

Sampling Date: 06/17/2022  
 Sampling Type: Soil  
 Sampling Condition: Cool & Intact  
 Sample Received By: Tamara Oldaker

**Sample ID: A 5 (H222613-02)**

BTEX 8021B			mg/kg		Analyzed By: JH					
Analyte	Result	Reporting Limit	Analyzed	Method Blank	BS	% Recovery	True Value QC	RPD	Qualifier	
Benzene*	<0.050	0.050	06/21/2022	ND	1.86	93.0	2.00	3.29		
Toluene*	<0.050	0.050	06/21/2022	ND	1.87	93.4	2.00	3.27		
Ethylbenzene*	<0.050	0.050	06/21/2022	ND	1.79	89.5	2.00	3.19		
Total Xylenes*	<0.150	0.150	06/21/2022	ND	5.59	93.1	6.00	3.61		
Total BTEX	<0.300	0.300	06/21/2022	ND						

Surrogate: 4-Bromofluorobenzene (PID) 98.5 % 69.9-140

Chloride, SM4500CI-B		mg/kg		Analyzed By: GM					
Analyte	Result	Reporting Limit	Analyzed	Method Blank	BS	% Recovery	True Value QC	RPD	Qualifier
Chloride	368	16.0	06/21/2022	ND	416	104	400	3.77	

TPH 8015M		mg/kg		Analyzed By: MS					
Analyte	Result	Reporting Limit	Analyzed	Method Blank	BS	% Recovery	True Value QC	RPD	Qualifier
GRO C6-C10*	<10.0	10.0	06/20/2022	ND	180	89.9	200	0.806	
DRO >C10-C28*	<10.0	10.0	06/20/2022	ND	185	92.7	200	0.390	
EXT DRO >C28-C36	<10.0	10.0	06/20/2022	ND					

Surrogate: 1-Chlorooctane 101 % 66.9-136

Surrogate: 1-Chlorooctadecane 112 % 59.5-142

Cardinal Laboratories

\*=Accredited Analyte

PLEASE NOTE: Liability and Damages. Cardinal's liability and client's exclusive remedy for any claim arising, whether based in contract or tort, shall be limited to the amount paid by client for analyses. All claims, including those for negligence and any other cause whatsoever shall be deemed waived unless made in writing and received by Cardinal within thirty (30) days after completion of the applicable service. In no event shall Cardinal be liable for incidental or consequential damages, including, without limitation, business interruptions, loss of use, or loss of profits incurred by client, its subsidiaries, affiliates or successors arising out of or related to the performance of the services hereunder by Cardinal, regardless of whether such claim is based upon any of the above stated reasons or otherwise. Results relate only to the samples identified above. This report shall not be reproduced except in full with written approval of Cardinal Laboratories.

Celey D. Keene, Lab Director/Quality Manager



PHONE (575) 393-2326 ° 101 E. MARLAND ° HOBBS, NM 88240

**Analytical Results For:**

RX-SOIL INC.  
 MATTHEW LONGCRIER  
 201 MAIN STREET, SUITE 1360  
 FORT WORTH TX, 76102  
 Fax To: NA

Received:	06/17/2022	Sampling Date:	06/17/2022
Reported:	06/22/2022	Sampling Type:	Soil
Project Name:	CEDAR LAKE	Sampling Condition:	Cool & Intact
Project Number:	NOT GIVEN	Sample Received By:	Tamara Oldaker
Project Location:	APACHE CORP - LOCO HILLS NM		

**Sample ID: B 3 (H222613-03)**

BTX 8021B		mg/kg		Analyzed By: JH						
Analyte	Result	Reporting Limit	Analyzed	Method Blank	BS	% Recovery	True Value QC	RPD	Qualifier	
Benzene*	<0.050	0.050	06/21/2022	ND	1.86	93.0	2.00	3.29		
Toluene*	<0.050	0.050	06/21/2022	ND	1.87	93.4	2.00	3.27		
Ethylbenzene*	<0.050	0.050	06/21/2022	ND	1.79	89.5	2.00	3.19		
Total Xylenes*	<0.150	0.150	06/21/2022	ND	5.59	93.1	6.00	3.61		
Total BTX	<0.300	0.300	06/21/2022	ND						

Surrogate: 4-Bromofluorobenzene (PID) 99.1 % 69.9-140

Chloride, SM4500CI-B		mg/kg		Analyzed By: GM						
Analyte	Result	Reporting Limit	Analyzed	Method Blank	BS	% Recovery	True Value QC	RPD	Qualifier	
Chloride	544	16.0	06/21/2022	ND	416	104	400	3.77		

TPH 8015M		mg/kg		Analyzed By: MS					
Analyte	Result	Reporting Limit	Analyzed	Method Blank	BS	% Recovery	True Value QC	RPD	Qualifier
GRO C6-C10*	<10.0	10.0	06/20/2022	ND	180	89.9	200	0.806	
DRO >C10-C28*	<10.0	10.0	06/20/2022	ND	185	92.7	200	0.390	
EXT DRO >C28-C36	<10.0	10.0	06/20/2022	ND					

Surrogate: 1-Chlorooctane 98.8 % 66.9-136

Surrogate: 1-Chlorooctadecane 111 % 59.5-142

Cardinal Laboratories

\*=Accredited Analyte

PLEASE NOTE: Liability and Damages. Cardinal's liability and client's exclusive remedy for any claim arising, whether based in contract or tort, shall be limited to the amount paid by client for analyses. All claims, including those for negligence and any other cause whatsoever shall be deemed waived unless made in writing and received by Cardinal within thirty (30) days after completion of the applicable service. In no event shall Cardinal be liable for incidental or consequential damages, including, without limitation, business interruptions, loss of use, or loss of profits incurred by client, its subsidiaries, affiliates or successors arising out of or related to the performance of the services hereunder by Cardinal, regardless of whether such claim is based upon any of the above stated reasons or otherwise. Results relate only to the samples identified above. This report shall not be reproduced except in full with written approval of Cardinal Laboratories.

Celey D. Keene, Lab Director/Quality Manager



PHONE (575) 393-2326 ° 101 E. MARLAND ° HOBBS, NM 88240

**Analytical Results For:**

RX-SOIL INC.  
 MATTHEW LONGCRIER  
 201 MAIN STREET, SUITE 1360  
 FORT WORTH TX, 76102  
 Fax To: NA

Received:	06/17/2022	Sampling Date:	06/17/2022
Reported:	06/22/2022	Sampling Type:	Soil
Project Name:	CEDAR LAKE	Sampling Condition:	Cool & Intact
Project Number:	NOT GIVEN	Sample Received By:	Tamara Oldaker
Project Location:	APACHE CORP - LOCO HILLS NM		

**Sample ID: B 4 (H222613-04)**

BTX 8021B		mg/kg		Analyzed By: JH						
Analyte	Result	Reporting Limit	Analyzed	Method Blank	BS	% Recovery	True Value QC	RPD	Qualifier	
Benzene*	<0.050	0.050	06/21/2022	ND	1.86	93.0	2.00	3.29		
Toluene*	<0.050	0.050	06/21/2022	ND	1.87	93.4	2.00	3.27		
Ethylbenzene*	<0.050	0.050	06/21/2022	ND	1.79	89.5	2.00	3.19		
Total Xylenes*	<0.150	0.150	06/21/2022	ND	5.59	93.1	6.00	3.61		
Total BTX	<0.300	0.300	06/21/2022	ND						

Surrogate: 4-Bromofluorobenzene (PID) 99.7 % 69.9-140

Chloride, SM4500CI-B		mg/kg		Analyzed By: GM						
Analyte	Result	Reporting Limit	Analyzed	Method Blank	BS	% Recovery	True Value QC	RPD	Qualifier	
Chloride	480	16.0	06/21/2022	ND	416	104	400	3.77		

TPH 8015M		mg/kg		Analyzed By: MS					
Analyte	Result	Reporting Limit	Analyzed	Method Blank	BS	% Recovery	True Value QC	RPD	Qualifier
GRO C6-C10*	<10.0	10.0	06/20/2022	ND	180	89.9	200	0.806	
DRO >C10-C28*	14.5	10.0	06/20/2022	ND	185	92.7	200	0.390	
EXT DRO >C28-C36	<10.0	10.0	06/20/2022	ND					

Surrogate: 1-Chlorooctane 98.5 % 66.9-136

Surrogate: 1-Chlorooctadecane 111 % 59.5-142

Cardinal Laboratories

\*=Accredited Analyte

PLEASE NOTE: Liability and Damages. Cardinal's liability and client's exclusive remedy for any claim arising, whether based in contract or tort, shall be limited to the amount paid by client for analyses. All claims, including those for negligence and any other cause whatsoever shall be deemed waived unless made in writing and received by Cardinal within thirty (30) days after completion of the applicable service. In no event shall Cardinal be liable for incidental or consequential damages, including, without limitation, business interruptions, loss of use, or loss of profits incurred by client, its subsidiaries, affiliates or successors arising out of or related to the performance of the services hereunder by Cardinal, regardless of whether such claim is based upon any of the above stated reasons or otherwise. Results relate only to the samples identified above. This report shall not be reproduced except in full with written approval of Cardinal Laboratories.

Celey D. Keene, Lab Director/Quality Manager



PHONE (575) 393-2326 ° 101 E. MARLAND ° HOBBS, NM 88240

**Analytical Results For:**

RX-SOIL INC.  
 MATTHEW LONGCRIER  
 201 MAIN STREET, SUITE 1360  
 FORT WORTH TX, 76102  
 Fax To: NA

Received:	06/17/2022	Sampling Date:	06/17/2022
Reported:	06/22/2022	Sampling Type:	Soil
Project Name:	CEDAR LAKE	Sampling Condition:	Cool & Intact
Project Number:	NOT GIVEN	Sample Received By:	Tamara Oldaker
Project Location:	APACHE CORP - LOCO HILLS NM		

**Sample ID: B 5 (H222613-05)**

BTEX 8021B		mg/kg		Analyzed By: JH					
Analyte	Result	Reporting Limit	Analyzed	Method Blank	BS	% Recovery	True Value QC	RPD	Qualifier
Benzene*	<0.050	0.050	06/21/2022	ND	1.86	93.0	2.00	3.29	
Toluene*	<0.050	0.050	06/21/2022	ND	1.87	93.4	2.00	3.27	
Ethylbenzene*	<0.050	0.050	06/21/2022	ND	1.79	89.5	2.00	3.19	
Total Xylenes*	<0.150	0.150	06/21/2022	ND	5.59	93.1	6.00	3.61	
Total BTEX	<0.300	0.300	06/21/2022	ND					

Surrogate: 4-Bromofluorobenzene (PID) 97.8 % 69.9-140

Chloride, SM4500Cl-B		mg/kg		Analyzed By: GM					
Analyte	Result	Reporting Limit	Analyzed	Method Blank	BS	% Recovery	True Value QC	RPD	Qualifier
Chloride	224	16.0	06/21/2022	ND	416	104	400	3.77	

TPH 8015M		mg/kg		Analyzed By: MS					
Analyte	Result	Reporting Limit	Analyzed	Method Blank	BS	% Recovery	True Value QC	RPD	Qualifier
GRO C6-C10*	<10.0	10.0	06/20/2022	ND	208	104	200	3.62	
DRO >C10-C28*	<10.0	10.0	06/20/2022	ND	207	103	200	3.61	
EXT DRO >C28-C36	<10.0	10.0	06/20/2022	ND					

Surrogate: 1-Chlorooctane 121 % 66.9-136

Surrogate: 1-Chlorooctadecane 124 % 59.5-142

Cardinal Laboratories

\*=Accredited Analyte

PLEASE NOTE: Liability and Damages. Cardinal's liability and client's exclusive remedy for any claim arising, whether based in contract or tort, shall be limited to the amount paid by client for analyses. All claims, including those for negligence and any other cause whatsoever shall be deemed waived unless made in writing and received by Cardinal within thirty (30) days after completion of the applicable service. In no event shall Cardinal be liable for incidental or consequential damages, including, without limitation, business interruptions, loss of use, or loss of profits incurred by client, its subsidiaries, affiliates or successors arising out of or related to the performance of the services hereunder by Cardinal, regardless of whether such claim is based upon any of the above stated reasons or otherwise. Results relate only to the samples identified above. This report shall not be reproduced except in full with written approval of Cardinal Laboratories.

Celey D. Keene, Lab Director/Quality Manager



PHONE (575) 393-2326 ° 101 E. MARLAND ° HOBBS, NM 88240

**Analytical Results For:**

RX-SOIL INC.  
 MATTHEW LONGCRIER  
 201 MAIN STREET, SUITE 1360  
 FORT WORTH TX, 76102  
 Fax To: NA

Received:	06/17/2022	Sampling Date:	06/17/2022
Reported:	06/22/2022	Sampling Type:	Soil
Project Name:	CEDAR LAKE	Sampling Condition:	Cool & Intact
Project Number:	NOT GIVEN	Sample Received By:	Tamara Oldaker
Project Location:	APACHE CORP - LOCO HILLS NM		

**Sample ID: B 6 (H222613-06)**

BTEX 8021B			mg/kg		Analyzed By: JH					
Analyte	Result	Reporting Limit	Analyzed	Method Blank	BS	% Recovery	True Value QC	RPD	Qualifier	
Benzene*	<0.050	0.050	06/21/2022	ND	1.86	93.0	2.00	3.29		
Toluene*	<0.050	0.050	06/21/2022	ND	1.87	93.4	2.00	3.27		
Ethylbenzene*	<0.050	0.050	06/21/2022	ND	1.79	89.5	2.00	3.19		
Total Xylenes*	<0.150	0.150	06/21/2022	ND	5.59	93.1	6.00	3.61		
Total BTEX	<0.300	0.300	06/21/2022	ND						

Surrogate: 4-Bromofluorobenzene (PID) 99.5 % 69.9-140

Chloride, SM4500CI-B		mg/kg		Analyzed By: GM						
Analyte	Result	Reporting Limit	Analyzed	Method Blank	BS	% Recovery	True Value QC	RPD	Qualifier	
Chloride	416	16.0	06/21/2022	ND	416	104	400	3.77		

TPH 8015M		mg/kg		Analyzed By: MS					
Analyte	Result	Reporting Limit	Analyzed	Method Blank	BS	% Recovery	True Value QC	RPD	Qualifier
GRO C6-C10*	<10.0	10.0	06/21/2022	ND	208	104	200	3.62	
DRO >C10-C28*	<10.0	10.0	06/21/2022	ND	207	103	200	3.61	
EXT DRO >C28-C36	<10.0	10.0	06/21/2022	ND					

Surrogate: 1-Chlorooctane 119 % 66.9-136

Surrogate: 1-Chlorooctadecane 121 % 59.5-142

Cardinal Laboratories

\*=Accredited Analyte

PLEASE NOTE: Liability and Damages. Cardinal's liability and client's exclusive remedy for any claim arising, whether based in contract or tort, shall be limited to the amount paid by client for analyses. All claims, including those for negligence and any other cause whatsoever shall be deemed waived unless made in writing and received by Cardinal within thirty (30) days after completion of the applicable service. In no event shall Cardinal be liable for incidental or consequential damages, including, without limitation, business interruptions, loss of use, or loss of profits incurred by client, its subsidiaries, affiliates or successors arising out of or related to the performance of the services hereunder by Cardinal, regardless of whether such claim is based upon any of the above stated reasons or otherwise. Results relate only to the samples identified above. This report shall not be reproduced except in full with written approval of Cardinal Laboratories.

Celey D. Keene, Lab Director/Quality Manager



PHONE (575) 393-2326 ° 101 E. MARLAND ° HOBBS, NM 88240

**Analytical Results For:**

RX-SOIL INC.  
 MATTHEW LONGCRIER  
 201 MAIN STREET, SUITE 1360  
 FORT WORTH TX, 76102  
 Fax To: NA

Received:	06/17/2022	Sampling Date:	06/17/2022
Reported:	06/22/2022	Sampling Type:	Soil
Project Name:	CEDAR LAKE	Sampling Condition:	Cool & Intact
Project Number:	NOT GIVEN	Sample Received By:	Tamara Oldaker
Project Location:	APACHE CORP - LOCO HILLS NM		

**Sample ID: C 1 (H222613-07)**

BTEx 8021B		mg/kg		Analyzed By: JH						
Analyte	Result	Reporting Limit	Analyzed	Method Blank	BS	% Recovery	True Value QC	RPD	Qualifier	
Benzene*	<0.050	0.050	06/21/2022	ND	1.86	93.0	2.00	3.29		
Toluene*	<0.050	0.050	06/21/2022	ND	1.87	93.4	2.00	3.27		
Ethylbenzene*	<0.050	0.050	06/21/2022	ND	1.79	89.5	2.00	3.19		
Total Xylenes*	<0.150	0.150	06/21/2022	ND	5.59	93.1	6.00	3.61		
Total BTEx	<0.300	0.300	06/21/2022	ND						

Surrogate: 4-Bromofluorobenzene (PID) 99.0 % 69.9-140

Chloride, SM4500CI-B		mg/kg		Analyzed By: GM						
Analyte	Result	Reporting Limit	Analyzed	Method Blank	BS	% Recovery	True Value QC	RPD	Qualifier	
Chloride	544	16.0	06/21/2022	ND	416	104	400	3.77		

TPH 8015M		mg/kg		Analyzed By: MS					
Analyte	Result	Reporting Limit	Analyzed	Method Blank	BS	% Recovery	True Value QC	RPD	Qualifier
GRO C6-C10*	<10.0	10.0	06/21/2022	ND	208	104	200	3.62	
DRO >C10-C28*	<10.0	10.0	06/21/2022	ND	207	103	200	3.61	
EXT DRO >C28-C36	<10.0	10.0	06/21/2022	ND					

Surrogate: 1-Chlorooctane 115 % 66.9-136

Surrogate: 1-Chlorooctadecane 117 % 59.5-142

Cardinal Laboratories

\*=Accredited Analyte

PLEASE NOTE: Liability and Damages. Cardinal's liability and client's exclusive remedy for any claim arising, whether based in contract or tort, shall be limited to the amount paid by client for analyses. All claims, including those for negligence and any other cause whatsoever shall be deemed waived unless made in writing and received by Cardinal within thirty (30) days after completion of the applicable service. In no event shall Cardinal be liable for incidental or consequential damages, including, without limitation, business interruptions, loss of use, or loss of profits incurred by client, its subsidiaries, affiliates or successors arising out of or related to the performance of the services hereunder by Cardinal, regardless of whether such claim is based upon any of the above stated reasons or otherwise. Results relate only to the samples identified above. This report shall not be reproduced except in full with written approval of Cardinal Laboratories.

Celey D. Keene, Lab Director/Quality Manager





PHONE (575) 393-2326 ° 101 E. MARLAND ° HOBBS, NM 88240

**Analytical Results For:**

RX-SOIL INC.  
 MATTHEW LONGCRIER  
 201 MAIN STREET, SUITE 1360  
 FORT WORTH TX, 76102  
 Fax To: NA

Received:	06/17/2022	Sampling Date:	06/17/2022
Reported:	06/22/2022	Sampling Type:	Soil
Project Name:	CEDAR LAKE	Sampling Condition:	Cool & Intact
Project Number:	NOT GIVEN	Sample Received By:	Tamara Oldaker
Project Location:	APACHE CORP - LOCO HILLS NM		

**Sample ID: C 3 (H222613-08)**

BTEx 8021B		mg/kg		Analyzed By: JH						
Analyte	Result	Reporting Limit	Analyzed	Method Blank	BS	% Recovery	True Value QC	RPD	Qualifier	
Benzene*	<0.050	0.050	06/21/2022	ND	1.86	93.0	2.00	3.29		
Toluene*	<0.050	0.050	06/21/2022	ND	1.87	93.4	2.00	3.27		
Ethylbenzene*	<0.050	0.050	06/21/2022	ND	1.79	89.5	2.00	3.19		
Total Xylenes*	<0.150	0.150	06/21/2022	ND	5.59	93.1	6.00	3.61		
Total BTEx	<0.300	0.300	06/21/2022	ND						

Surrogate: 4-Bromofluorobenzene (PID) 99.2 % 69.9-140

Chloride, SM4500CI-B		mg/kg		Analyzed By: GM						
Analyte	Result	Reporting Limit	Analyzed	Method Blank	BS	% Recovery	True Value QC	RPD	Qualifier	
Chloride	464	16.0	06/21/2022	ND	416	104	400	3.77		

TPH 8015M		mg/kg		Analyzed By: MS					
Analyte	Result	Reporting Limit	Analyzed	Method Blank	BS	% Recovery	True Value QC	RPD	Qualifier
GRO C6-C10*	<10.0	10.0	06/21/2022	ND	208	104	200	3.62	
DRO >C10-C28*	<10.0	10.0	06/21/2022	ND	207	103	200	3.61	
EXT DRO >C28-C36	<10.0	10.0	06/21/2022	ND					

Surrogate: 1-Chlorooctane 117 % 66.9-136

Surrogate: 1-Chlorooctadecane 119 % 59.5-142

Cardinal Laboratories

\*=Accredited Analyte

PLEASE NOTE: Liability and Damages. Cardinal's liability and client's exclusive remedy for any claim arising, whether based in contract or tort, shall be limited to the amount paid by client for analyses. All claims, including those for negligence and any other cause whatsoever shall be deemed waived unless made in writing and received by Cardinal within thirty (30) days after completion of the applicable service. In no event shall Cardinal be liable for incidental or consequential damages, including, without limitation, business interruptions, loss of use, or loss of profits incurred by client, its subsidiaries, affiliates or successors arising out of or related to the performance of the services hereunder by Cardinal, regardless of whether such claim is based upon any of the above stated reasons or otherwise. Results relate only to the samples identified above. This report shall not be reproduced except in full with written approval of Cardinal Laboratories.

Celey D. Keene, Lab Director/Quality Manager



PHONE (575) 393-2326 ° 101 E. MARLAND ° HOBBS, NM 88240

**Analytical Results For:**

RX-SOIL INC.  
 MATTHEW LONGCRIER  
 201 MAIN STREET, SUITE 1360  
 FORT WORTH TX, 76102  
 Fax To: NA

Received:	06/17/2022	Sampling Date:	06/17/2022
Reported:	06/22/2022	Sampling Type:	Soil
Project Name:	CEDAR LAKE	Sampling Condition:	Cool & Intact
Project Number:	NOT GIVEN	Sample Received By:	Tamara Oldaker
Project Location:	APACHE CORP - LOCO HILLS NM		

**Sample ID: C 4 (H222613-09)**

BTX 8021B			mg/kg							
			Analyzed By: JH/							
Analyte	Result	Reporting Limit	Analyzed	Method Blank	BS	% Recovery	True Value QC	RPD	Qualifier	
Benzene*	<0.050	0.050	06/20/2022	ND	1.91	95.5	2.00	3.65		
Toluene*	<0.050	0.050	06/20/2022	ND	1.91	95.7	2.00	3.58		
Ethylbenzene*	<0.050	0.050	06/20/2022	ND	1.91	95.4	2.00	3.03		
Total Xylenes*	<0.150	0.150	06/20/2022	ND	5.94	99.1	6.00	2.78		
Total BTX	<0.300	0.300	06/20/2022	ND						

Surrogate: 4-Bromofluorobenzene (PID) 100 % 69.9-140

Chloride, SM4500CI-B			mg/kg							
			Analyzed By: GM							
Analyte	Result	Reporting Limit	Analyzed	Method Blank	BS	% Recovery	True Value QC	RPD	Qualifier	
Chloride	400	16.0	06/21/2022	ND	416	104	400	3.77		

TPH 8015M			mg/kg							
			Analyzed By: MS							
Analyte	Result	Reporting Limit	Analyzed	Method Blank	BS	% Recovery	True Value QC	RPD	Qualifier	
GRO C6-C10*	<10.0	10.0	06/21/2022	ND	208	104	200	3.62		
DRO >C10-C28*	<10.0	10.0	06/21/2022	ND	207	103	200	3.61		
EXT DRO >C28-C36	<10.0	10.0	06/21/2022	ND						

Surrogate: 1-Chlorooctane 113 % 66.9-136

Surrogate: 1-Chlorooctadecane 117 % 59.5-142

Cardinal Laboratories

\*=Accredited Analyte

PLEASE NOTE: Liability and Damages. Cardinal's liability and client's exclusive remedy for any claim arising, whether based in contract or tort, shall be limited to the amount paid by client for analyses. All claims, including those for negligence and any other cause whatsoever shall be deemed waived unless made in writing and received by Cardinal within thirty (30) days after completion of the applicable service. In no event shall Cardinal be liable for incidental or consequential damages, including, without limitation, business interruptions, loss of use, or loss of profits incurred by client, its subsidiaries, affiliates or successors arising out of or related to the performance of the services hereunder by Cardinal, regardless of whether such claim is based upon any of the above stated reasons or otherwise. Results relate only to the samples identified above. This report shall not be reproduced except in full with written approval of Cardinal Laboratories.

Celey D. Keene, Lab Director/Quality Manager



PHONE (575) 393-2326 ° 101 E. MARLAND ° HOBBS, NM 88240

**Analytical Results For:**

RX-SOIL INC.  
 MATTHEW LONGCRIER  
 201 MAIN STREET, SUITE 1360  
 FORT WORTH TX, 76102  
 Fax To: NA

Received:	06/17/2022	Sampling Date:	06/17/2022
Reported:	06/22/2022	Sampling Type:	Soil
Project Name:	CEDAR LAKE	Sampling Condition:	Cool & Intact
Project Number:	NOT GIVEN	Sample Received By:	Tamara Oldaker
Project Location:	APACHE CORP - LOCO HILLS NM		

**Sample ID: C 6 (H222613-10)**

BTX 8021B		mg/kg		Analyzed By: JH/					
Analyte	Result	Reporting Limit	Analyzed	Method Blank	BS	% Recovery	True Value QC	RPD	Qualifier
Benzene*	<0.050	0.050	06/20/2022	ND	1.91	95.5	2.00	3.65	
Toluene*	<0.050	0.050	06/20/2022	ND	1.91	95.7	2.00	3.58	
Ethylbenzene*	<0.050	0.050	06/20/2022	ND	1.91	95.4	2.00	3.03	
Total Xylenes*	<0.150	0.150	06/20/2022	ND	5.94	99.1	6.00	2.78	
Total BTX	<0.300	0.300	06/20/2022	ND					

Surrogate: 4-Bromofluorobenzene (PID) 101 % 69.9-140

Chloride, SM4500CI-B		mg/kg		Analyzed By: GM					
Analyte	Result	Reporting Limit	Analyzed	Method Blank	BS	% Recovery	True Value QC	RPD	Qualifier
Chloride	384	16.0	06/21/2022	ND	416	104	400	3.77	

TPH 8015M		mg/kg		Analyzed By: MS					
Analyte	Result	Reporting Limit	Analyzed	Method Blank	BS	% Recovery	True Value QC	RPD	Qualifier
GRO C6-C10*	<10.0	10.0	06/21/2022	ND	208	104	200	3.62	
DRO >C10-C28*	<10.0	10.0	06/21/2022	ND	207	103	200	3.61	
EXT DRO >C28-C36	<10.0	10.0	06/21/2022	ND					

Surrogate: 1-Chlorooctane 118 % 66.9-136

Surrogate: 1-Chlorooctadecane 122 % 59.5-142

Cardinal Laboratories

\*=Accredited Analyte

PLEASE NOTE: Liability and Damages. Cardinal's liability and client's exclusive remedy for any claim arising, whether based in contract or tort, shall be limited to the amount paid by client for analyses. All claims, including those for negligence and any other cause whatsoever shall be deemed waived unless made in writing and received by Cardinal within thirty (30) days after completion of the applicable service. In no event shall Cardinal be liable for incidental or consequential damages, including, without limitation, business interruptions, loss of use, or loss of profits incurred by client, its subsidiaries, affiliates or successors arising out of or related to the performance of the services hereunder by Cardinal, regardless of whether such claim is based upon any of the above stated reasons or otherwise. Results relate only to the samples identified above. This report shall not be reproduced except in full with written approval of Cardinal Laboratories.

Celey D. Keene, Lab Director/Quality Manager



PHONE (575) 393-2326 ° 101 E. MARLAND ° HOBBS, NM 88240

**Analytical Results For:**

RX-SOIL INC.  
 MATTHEW LONGCRIER  
 201 MAIN STREET, SUITE 1360  
 FORT WORTH TX, 76102  
 Fax To: NA

Received:	06/17/2022	Sampling Date:	06/16/2022
Reported:	06/22/2022	Sampling Type:	Soil
Project Name:	CEDAR LAKE	Sampling Condition:	Cool & Intact
Project Number:	NOT GIVEN	Sample Received By:	Tamara Oldaker
Project Location:	APACHE CORP - LOCO HILLS NM		

**Sample ID: A 6 (H222613-11)**

BTEx 8021B		mg/kg		Analyzed By: JH/						
Analyte	Result	Reporting Limit	Analyzed	Method Blank	BS	% Recovery	True Value QC	RPD	Qualifier	
Benzene*	<0.050	0.050	06/20/2022	ND	1.91	95.5	2.00	3.65		
Toluene*	<0.050	0.050	06/20/2022	ND	1.91	95.7	2.00	3.58		
Ethylbenzene*	<0.050	0.050	06/20/2022	ND	1.91	95.4	2.00	3.03		
Total Xylenes*	<0.150	0.150	06/20/2022	ND	5.94	99.1	6.00	2.78		
Total BTEX	<0.300	0.300	06/20/2022	ND						

Surrogate: 4-Bromofluorobenzene (PID) 101 % 69.9-140

Chloride, SM4500Cl-B		mg/kg		Analyzed By: GM						
Analyte	Result	Reporting Limit	Analyzed	Method Blank	BS	% Recovery	True Value QC	RPD	Qualifier	
Chloride	272	16.0	06/21/2022	ND	416	104	400	3.77		

TPH 8015M		mg/kg		Analyzed By: MS					
Analyte	Result	Reporting Limit	Analyzed	Method Blank	BS	% Recovery	True Value QC	RPD	Qualifier
GRO C6-C10*	<10.0	10.0	06/21/2022	ND	208	104	200	3.62	
DRO >C10-C28*	<10.0	10.0	06/21/2022	ND	207	103	200	3.61	
EXT DRO >C28-C36	<10.0	10.0	06/21/2022	ND					

Surrogate: 1-Chlorooctane 112 % 66.9-136

Surrogate: 1-Chlorooctadecane 118 % 59.5-142

Cardinal Laboratories

\*=Accredited Analyte

PLEASE NOTE: Liability and Damages. Cardinal's liability and client's exclusive remedy for any claim arising, whether based in contract or tort, shall be limited to the amount paid by client for analyses. All claims, including those for negligence and any other cause whatsoever shall be deemed waived unless made in writing and received by Cardinal within thirty (30) days after completion of the applicable service. In no event shall Cardinal be liable for incidental or consequential damages, including, without limitation, business interruptions, loss of use, or loss of profits incurred by client, its subsidiaries, affiliates or successors arising out of or related to the performance of the services hereunder by Cardinal, regardless of whether such claim is based upon any of the above stated reasons or otherwise. Results relate only to the samples identified above. This report shall not be reproduced except in full with written approval of Cardinal Laboratories.

Celey D. Keene, Lab Director/Quality Manager



PHONE (575) 393-2326 ° 101 E. MARLAND ° HOBBS, NM 88240

**Analytical Results For:**

RX-SOIL INC.  
 MATTHEW LONGCRIER  
 201 MAIN STREET, SUITE 1360  
 FORT WORTH TX, 76102  
 Fax To: NA

Received:	06/17/2022	Sampling Date:	06/16/2022
Reported:	06/22/2022	Sampling Type:	Soil
Project Name:	CEDAR LAKE	Sampling Condition:	Cool & Intact
Project Number:	NOT GIVEN	Sample Received By:	Tamara Oldaker
Project Location:	APACHE CORP - LOCO HILLS NM		

**Sample ID: B 1 (H222613-12)**

BTEx 8021B		mg/kg		Analyzed By: JH/						
Analyte	Result	Reporting Limit	Analyzed	Method Blank	BS	% Recovery	True Value QC	RPD	Qualifier	
Benzene*	<0.050	0.050	06/20/2022	ND	1.91	95.5	2.00	3.65		
Toluene*	<0.050	0.050	06/20/2022	ND	1.91	95.7	2.00	3.58		
Ethylbenzene*	<0.050	0.050	06/20/2022	ND	1.91	95.4	2.00	3.03		
Total Xylenes*	<0.150	0.150	06/20/2022	ND	5.94	99.1	6.00	2.78		
Total BTEx	<0.300	0.300	06/20/2022	ND						

Surrogate: 4-Bromofluorobenzene (PID) 101 % 69.9-140

Chloride, SM4500CI-B		mg/kg		Analyzed By: GM						
Analyte	Result	Reporting Limit	Analyzed	Method Blank	BS	% Recovery	True Value QC	RPD	Qualifier	
Chloride	704	16.0	06/21/2022	ND	416	104	400	3.77		

TPH 8015M		mg/kg		Analyzed By: MS					
Analyte	Result	Reporting Limit	Analyzed	Method Blank	BS	% Recovery	True Value QC	RPD	Qualifier
GRO C6-C10*	<10.0	10.0	06/21/2022	ND	208	104	200	3.62	
DRO >C10-C28*	<10.0	10.0	06/21/2022	ND	207	103	200	3.61	
EXT DRO >C28-C36	<10.0	10.0	06/21/2022	ND					

Surrogate: 1-Chlorooctane 118 % 66.9-136

Surrogate: 1-Chlorooctadecane 121 % 59.5-142

Cardinal Laboratories

\*=Accredited Analyte

PLEASE NOTE: Liability and Damages. Cardinal's liability and client's exclusive remedy for any claim arising, whether based in contract or tort, shall be limited to the amount paid by client for analyses. All claims, including those for negligence and any other cause whatsoever shall be deemed waived unless made in writing and received by Cardinal within thirty (30) days after completion of the applicable service. In no event shall Cardinal be liable for incidental or consequential damages, including, without limitation, business interruptions, loss of use, or loss of profits incurred by client, its subsidiaries, affiliates or successors arising out of or related to the performance of the services hereunder by Cardinal, regardless of whether such claim is based upon any of the above stated reasons or otherwise. Results relate only to the samples identified above. This report shall not be reproduced except in full with written approval of Cardinal Laboratories.

Celey D. Keene, Lab Director/Quality Manager



PHONE (575) 393-2326 ° 101 E. MARLAND ° HOBBS, NM 88240

**Analytical Results For:**

RX-SOIL INC.  
 MATTHEW LONGCRIER  
 201 MAIN STREET, SUITE 1360  
 FORT WORTH TX, 76102  
 Fax To: NA

Received:	06/17/2022	Sampling Date:	06/16/2022
Reported:	06/22/2022	Sampling Type:	Soil
Project Name:	CEDAR LAKE	Sampling Condition:	Cool & Intact
Project Number:	NOT GIVEN	Sample Received By:	Tamara Oldaker
Project Location:	APACHE CORP - LOCO HILLS NM		

**Sample ID: B 2 (H222613-13)**

BTEx 8021B		mg/kg		Analyzed By: JH/						
Analyte	Result	Reporting Limit	Analyzed	Method Blank	BS	% Recovery	True Value QC	RPD	Qualifier	
Benzene*	<0.050	0.050	06/20/2022	ND	1.91	95.5	2.00	3.65		
Toluene*	<0.050	0.050	06/20/2022	ND	1.91	95.7	2.00	3.58		
Ethylbenzene*	<0.050	0.050	06/20/2022	ND	1.91	95.4	2.00	3.03		
Total Xylenes*	<0.150	0.150	06/20/2022	ND	5.94	99.1	6.00	2.78		
Total BTEX	<0.300	0.300	06/20/2022	ND						

Surrogate: 4-Bromofluorobenzene (PID) 101 % 69.9-140

Chloride, SM4500Cl-B		mg/kg		Analyzed By: GM						
Analyte	Result	Reporting Limit	Analyzed	Method Blank	BS	% Recovery	True Value QC	RPD	Qualifier	
Chloride	352	16.0	06/21/2022	ND	416	104	400	3.77		

TPH 8015M		mg/kg		Analyzed By: MS					
Analyte	Result	Reporting Limit	Analyzed	Method Blank	BS	% Recovery	True Value QC	RPD	Qualifier
GRO C6-C10*	<10.0	10.0	06/21/2022	ND	208	104	200	3.62	
DRO >C10-C28*	<10.0	10.0	06/21/2022	ND	207	103	200	3.61	
EXT DRO >C28-C36	<10.0	10.0	06/21/2022	ND					

Surrogate: 1-Chlorooctane 112 % 66.9-136

Surrogate: 1-Chlorooctadecane 113 % 59.5-142

Cardinal Laboratories

\*=Accredited Analyte

PLEASE NOTE: Liability and Damages. Cardinal's liability and client's exclusive remedy for any claim arising, whether based in contract or tort, shall be limited to the amount paid by client for analyses. All claims, including those for negligence and any other cause whatsoever shall be deemed waived unless made in writing and received by Cardinal within thirty (30) days after completion of the applicable service. In no event shall Cardinal be liable for incidental or consequential damages, including, without limitation, business interruptions, loss of use, or loss of profits incurred by client, its subsidiaries, affiliates or successors arising out of or related to the performance of the services hereunder by Cardinal, regardless of whether such claim is based upon any of the above stated reasons or otherwise. Results relate only to the samples identified above. This report shall not be reproduced except in full with written approval of Cardinal Laboratories.

Celey D. Keene, Lab Director/Quality Manager





PHONE (575) 393-2326 ° 101 E. MARLAND ° HOBBS, NM 88240

**Analytical Results For:**

RX-SOIL INC.  
 MATTHEW LONGCRIER  
 201 MAIN STREET, SUITE 1360  
 FORT WORTH TX, 76102  
 Fax To: NA

Received:	06/17/2022	Sampling Date:	06/16/2022
Reported:	06/22/2022	Sampling Type:	Soil
Project Name:	CEDAR LAKE	Sampling Condition:	Cool & Intact
Project Number:	NOT GIVEN	Sample Received By:	Tamara Oldaker
Project Location:	APACHE CORP - LOCO HILLS NM		

**Sample ID: C 5 (H222613-14)**

BTX 8021B		mg/kg		Analyzed By: JH/						
Analyte	Result	Reporting Limit	Analyzed	Method Blank	BS	% Recovery	True Value QC	RPD	Qualifier	
Benzene*	<0.050	0.050	06/20/2022	ND	1.91	95.5	2.00	3.65		
Toluene*	<0.050	0.050	06/20/2022	ND	1.91	95.7	2.00	3.58		
Ethylbenzene*	<0.050	0.050	06/20/2022	ND	1.91	95.4	2.00	3.03		
Total Xylenes*	<0.150	0.150	06/20/2022	ND	5.94	99.1	6.00	2.78		
Total BTX	<0.300	0.300	06/20/2022	ND						

Surrogate: 4-Bromofluorobenzene (PID) 101 % 69.9-140

Chloride, SM4500CI-B		mg/kg		Analyzed By: GM						
Analyte	Result	Reporting Limit	Analyzed	Method Blank	BS	% Recovery	True Value QC	RPD	Qualifier	
Chloride	544	16.0	06/21/2022	ND	416	104	400	3.77		

TPH 8015M		mg/kg		Analyzed By: MS					
Analyte	Result	Reporting Limit	Analyzed	Method Blank	BS	% Recovery	True Value QC	RPD	Qualifier
GRO C6-C10*	<10.0	10.0	06/21/2022	ND	208	104	200	3.62	
DRO >C10-C28*	<10.0	10.0	06/21/2022	ND	207	103	200	3.61	
EXT DRO >C28-C36	<10.0	10.0	06/21/2022	ND					

Surrogate: 1-Chlorooctane 115 % 66.9-136

Surrogate: 1-Chlorooctadecane 118 % 59.5-142

Cardinal Laboratories

\*=Accredited Analyte

PLEASE NOTE: Liability and Damages. Cardinal's liability and client's exclusive remedy for any claim arising, whether based in contract or tort, shall be limited to the amount paid by client for analyses. All claims, including those for negligence and any other cause whatsoever shall be deemed waived unless made in writing and received by Cardinal within thirty (30) days after completion of the applicable service. In no event shall Cardinal be liable for incidental or consequential damages, including, without limitation, business interruptions, loss of use, or loss of profits incurred by client, its subsidiaries, affiliates or successors arising out of or related to the performance of the services hereunder by Cardinal, regardless of whether such claim is based upon any of the above stated reasons or otherwise. Results relate only to the samples identified above. This report shall not be reproduced except in full with written approval of Cardinal Laboratories.

Celey D. Keene, Lab Director/Quality Manager



---

PHONE (575) 393-2326 ° 101 E. MARLAND ° HOBBS, NM 88240

---

### Notes and Definitions

ND	Analyte NOT DETECTED at or above the reporting limit
RPD	Relative Percent Difference
**	Samples not received at proper temperature of 6°C or below.
***	Insufficient time to reach temperature.
-	Chloride by SM4500Cl-B does not require samples be received at or below 6°C Samples reported on an as received basis (wet) unless otherwise noted on report

---

Cardinal Laboratories

\*=Accredited Analyte

PLEASE NOTE: Liability and Damages. Cardinal's liability and client's exclusive remedy for any claim arising, whether based in contract or tort, shall be limited to the amount paid by client for analyses. All claims, including those for negligence and any other cause whatsoever shall be deemed waived unless made in writing and received by Cardinal within thirty (30) days after completion of the applicable service. In no event shall Cardinal be liable for incidental or consequential damages, including, without limitation, business interruptions, loss of use, or loss of profits incurred by client, its subsidiaries, affiliates or successors arising out of or related to the performance of the services hereunder by Cardinal, regardless of whether such claim is based upon any of the above stated reasons or otherwise. Results relate only to the samples identified above. This report shall not be reproduced except in full with written approval of Cardinal Laboratories.

A handwritten signature in black ink, appearing to read "Celey D. Keene".

---

Celey D. Keene, Lab Director/Quality Manager

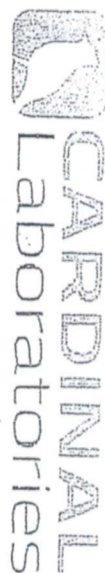

101 East Marland, Hobbs, NM 88240  
(575) 393-2326 FAX (575) 393-2476

# CHAIN-OF-CUSTODY AND ANALYSIS REQUEST

Company Name: <b>K&amp;Sail</b> Project Manager: <b>mett</b> Address: City: Phone #: Project #:		State: Zip: Fax #: Project Owner:		P.O. #: Company: <b>Amche</b> Attn: <b>Grace Baker</b> Address: City: State: Zip: Phone #: Fax #:	
Project Name: Project Location:		Project Name: Project Location:		Project Name: Project Location:	
Sampler Name:		Sampler Name:		Sampler Name:	
FOR LAB USE ONLY					
Lab I.D.	Sample I.D.	(G)RAB OR (C)OMP # CONTAINERS GROUNDWATER WASTEWATER SOIL OIL SLUDGE OTHER:		MATRIX PRESERV:	SAMPLING DATE TIME
H222613	A4	X			6/17 8:00
1	A5	X			
2	B3	X			
3	B4	X			
4	B5	X			
5	B6	X			
6	C1	X			
7	C3	X			
8	C4	X			
9	C6	X			
10		X			
PLEASE NOTE: Liability and Damages. Contract is hereby and client's exclusive remedy for any claim arising whether based in contract or tort, shall be limited to the amount paid by the client for the analysis. All claims including those for negligence and any other cause whatsoever shall be deemed waived unless made in writing and received by Cardinal within 30 days after completion of the applicable service. In no event shall Cardinal be liable for incidental or consequential damages, including without limitation, business interruption, loss of data, or loss of profits incurred by client, its subsidiaries, affiliates, or successors arising out of or related to the performance of services hereunder by Cardinal, regardless of whether such claim is based upon any of the above stated theories or otherwise.		Verbal Result: <input type="checkbox"/> Yes <input type="checkbox"/> No <input type="checkbox"/> Add'l Phone #:			
Relinquished By:		All Results are emailed. Please provide Email address:			
Relinquished By:		REMARKS:			
Delivered By: (Circle One) Sampler - UPS - Bus - Other:		Turnaround Time:			
Observed Temp. °C Corrected Temp. °C		Standard Bacteria (only) Sample Condition Cool Intact Yes <input type="checkbox"/> No <input type="checkbox"/>			
Observed Temp. °C Corrected Temp. °C		Thermometer ID #113 Correction Factor -0.5°C			



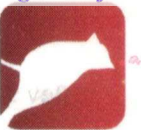

**CARDINAL**  
Laboratories

101 East Marland, Hobbs, NM 88240  
(575) 393-2326 FAX (575) 393-2476

# CHAIN-OF-CUSTODY AND ANALYSIS REQUEST

[illegible]



PHONE (575) 393-2326 ° 101 E. MARLAND ° HOBBS, NM 88240

June 29, 2022

MATTHEW LONGCRIER

RX-SOIL INC.

201 MAIN STREET, SUITE 1360

FORT WORTH, TX 76102

RE: CEDAR LAKE

Enclosed are the results of analyses for samples received by the laboratory on 06/23/22 16:20.

Cardinal Laboratories is accredited through Texas NELAP under certificate number T104704398-21-14. Accreditation applies to drinking water, non-potable water and solid and chemical materials. All accredited analytes are denoted by an asterisk (\*). For a complete list of accredited analytes and matrices visit the TCEQ website at [www.tceq.texas.gov/field/qa/lab\\_accred\\_certif.html](http://www.tceq.texas.gov/field/qa/lab_accred_certif.html).

Cardinal Laboratories is accredited through the State of Colorado Department of Public Health and Environment for:

Method EPA 552.2	Haloacetic Acids (HAA-5)
Method EPA 524.2	Total Trihalomethanes (TTHM)
Method EPA 524.4	Regulated VOCs (V1, V2, V3)

Accreditation applies to public drinking water matrices.

This report meets NELAP requirements and is made up of a cover page, analytical results, and a copy of the original chain-of-custody. If you have any questions concerning this report, please feel free to contact me.

Sincerely,

A handwritten signature in black ink that reads "Coley D. Keene".

Celey D. Keene

Lab Director/Quality Manager



PHONE (575) 393-2326 ° 101 E. MARLAND ° HOBBS, NM 88240

**Analytical Results For:**

RX-SOIL INC.  
 MATTHEW LONGCRIER  
 201 MAIN STREET, SUITE 1360  
 FORT WORTH TX, 76102  
 Fax To: NA

Received:	06/23/2022	Sampling Date:	06/23/2022
Reported:	06/29/2022	Sampling Type:	Soil
Project Name:	CEDAR LAKE	Sampling Condition:	Cool & Intact
Project Number:	NOT GIVEN	Sample Received By:	Tamara Oldaker
Project Location:	APACHE CORP - LOCO HILLS NM		

**Sample ID: A 1 (H222704-01)**

BTEX 8021B		mg/kg		Analyzed By: JH					
Analyte	Result	Reporting Limit	Analyzed	Method Blank	BS	% Recovery	True Value QC	RPD	Qualifier
Benzene*	<0.050	0.050	06/25/2022	ND	2.04	102	2.00	0.655	
Toluene*	<0.050	0.050	06/25/2022	ND	2.01	100	2.00	0.690	
Ethylbenzene*	<0.050	0.050	06/25/2022	ND	1.95	97.6	2.00	0.399	
Total Xylenes*	<0.150	0.150	06/25/2022	ND	5.75	95.8	6.00	1.11	
Total BTEX	<0.300	0.300	06/25/2022	ND					

Surrogate: 4-Bromofluorobenzene (PID) 99.7 % 69.9-140

Chloride, SM4500Cl-B		mg/kg		Analyzed By: AC					
Analyte	Result	Reporting Limit	Analyzed	Method Blank	BS	% Recovery	True Value QC	RPD	Qualifier
Chloride	352	16.0	06/27/2022	ND	416	104	400	3.77	

TPH 8015M		mg/kg		Analyzed By: MS					
Analyte	Result	Reporting Limit	Analyzed	Method Blank	BS	% Recovery	True Value QC	RPD	Qualifier
GRO C6-C10*	<10.0	10.0	06/25/2022	ND	207	104	200	2.08	
DRO >C10-C28*	<10.0	10.0	06/25/2022	ND	216	108	200	0.895	
EXT DRO >C28-C36	<10.0	10.0	06/25/2022	ND					

Surrogate: 1-Chlorooctane 104 % 43-149

Surrogate: 1-Chlorooctadecane 129 % 42.5-161

Cardinal Laboratories

\*=Accredited Analyte

PLEASE NOTE: Liability and Damages. Cardinal's liability and client's exclusive remedy for any claim arising, whether based in contract or tort, shall be limited to the amount paid by client for analyses. All claims, including those for negligence and any other cause whatsoever shall be deemed waived unless made in writing and received by Cardinal within thirty (30) days after completion of the applicable service. In no event shall Cardinal be liable for incidental or consequential damages, including, without limitation, business interruptions, loss of use, or loss of profits incurred by client, its subsidiaries, affiliates or successors arising out of or related to the performance of the services hereunder by Cardinal, regardless of whether such claim is based upon any of the above stated reasons or otherwise. Results relate only to the samples identified above. This report shall not be reproduced except in full with written approval of Cardinal Laboratories.

Celey D. Keene, Lab Director/Quality Manager





PHONE (575) 393-2326 ° 101 E. MARLAND ° HOBBS, NM 88240

**Analytical Results For:**

RX-SOIL INC.  
 MATTHEW LONGCRIER  
 201 MAIN STREET, SUITE 1360  
 FORT WORTH TX, 76102  
 Fax To: NA

Received:	06/23/2022	Sampling Date:	06/23/2022
Reported:	06/29/2022	Sampling Type:	Soil
Project Name:	CEDAR LAKE	Sampling Condition:	Cool & Intact
Project Number:	NOT GIVEN	Sample Received By:	Tamara Oldaker
Project Location:	APACHE CORP - LOCO HILLS NM		

**Sample ID: A 2 (H222704-02)**

BTEX 8021B		mg/kg		Analyzed By: JH					
Analyte	Result	Reporting Limit	Analyzed	Method Blank	BS	% Recovery	True Value QC	RPD	Qualifier
Benzene*	<0.050	0.050	06/25/2022	ND	2.04	102	2.00	0.655	
Toluene*	<0.050	0.050	06/25/2022	ND	2.01	100	2.00	0.690	
Ethylbenzene*	<0.050	0.050	06/25/2022	ND	1.95	97.6	2.00	0.399	
Total Xylenes*	<0.150	0.150	06/25/2022	ND	5.75	95.8	6.00	1.11	
Total BTEX	<0.300	0.300	06/25/2022	ND					

Surrogate: 4-Bromofluorobenzene (PID) 102 % 69.9-140

Chloride, SM4500Cl-B		mg/kg		Analyzed By: AC						
Analyte	Result	Reporting Limit	Analyzed	Method Blank	BS	% Recovery	True Value QC	RPD	Qualifier	
Chloride	448	16.0	06/27/2022	ND	416	104	400	3.77		

TPH 8015M		mg/kg		Analyzed By: MS					
Analyte	Result	Reporting Limit	Analyzed	Method Blank	BS	% Recovery	True Value QC	RPD	Qualifier
GRO C6-C10*	<10.0	10.0	06/25/2022	ND	207	104	200	2.08	
DRO >C10-C28*	<10.0	10.0	06/25/2022	ND	216	108	200	0.895	
EXT DRO >C28-C36	<10.0	10.0	06/25/2022	ND					

Surrogate: 1-Chlorooctane 109 % 43-149

Surrogate: 1-Chlorooctadecane 135 % 42.5-161

Cardinal Laboratories

\*=Accredited Analyte

PLEASE NOTE: Liability and Damages. Cardinal's liability and client's exclusive remedy for any claim arising, whether based in contract or tort, shall be limited to the amount paid by client for analyses. All claims, including those for negligence and any other cause whatsoever shall be deemed waived unless made in writing and received by Cardinal within thirty (30) days after completion of the applicable service. In no event shall Cardinal be liable for incidental or consequential damages, including, without limitation, business interruptions, loss of use, or loss of profits incurred by client, its subsidiaries, affiliates or successors arising out of or related to the performance of the services hereunder by Cardinal, regardless of whether such claim is based upon any of the above stated reasons or otherwise. Results relate only to the samples identified above. This report shall not be reproduced except in full with written approval of Cardinal Laboratories.

Celey D. Keene, Lab Director/Quality Manager



PHONE (575) 393-2326 ° 101 E. MARLAND ° HOBBS, NM 88240

**Analytical Results For:**

RX-SOIL INC.  
 MATTHEW LONGCRIER  
 201 MAIN STREET, SUITE 1360  
 FORT WORTH TX, 76102  
 Fax To: NA

Received:	06/23/2022	Sampling Date:	06/23/2022
Reported:	06/29/2022	Sampling Type:	Soil
Project Name:	CEDAR LAKE	Sampling Condition:	Cool & Intact
Project Number:	NOT GIVEN	Sample Received By:	Tamara Oldaker
Project Location:	APACHE CORP - LOCO HILLS NM		

**Sample ID: A 3 (H222704-03)**

BTEX 8021B			mg/kg		Analyzed By: JH					
Analyte	Result	Reporting Limit	Analyzed	Method Blank	BS	% Recovery	True Value QC	RPD	Qualifier	
Benzene*	<0.050	0.050	06/25/2022	ND	2.04	102	2.00	0.655		
Toluene*	<0.050	0.050	06/25/2022	ND	2.01	100	2.00	0.690		
Ethylbenzene*	<0.050	0.050	06/25/2022	ND	1.95	97.6	2.00	0.399		
Total Xylenes*	<0.150	0.150	06/25/2022	ND	5.75	95.8	6.00	1.11		
Total BTEX	<0.300	0.300	06/25/2022	ND						

Surrogate: 4-Bromofluorobenzene (PID) 98.0 % 69.9-140

Chloride, SM4500Cl-B		mg/kg		Analyzed By: AC					
Analyte	Result	Reporting Limit	Analyzed	Method Blank	BS	% Recovery	True Value QC	RPD	Qualifier
Chloride	240	16.0	06/27/2022	ND	416	104	400	3.77	

TPH 8015M		mg/kg		Analyzed By: MS					
Analyte	Result	Reporting Limit	Analyzed	Method Blank	BS	% Recovery	True Value QC	RPD	Qualifier
GRO C6-C10*	<10.0	10.0	06/27/2022	ND	189	94.7	200	0.0412	
DRO >C10-C28*	<10.0	10.0	06/27/2022	ND	198	98.9	200	0.558	
EXT DRO >C28-C36	<10.0	10.0	06/27/2022	ND					

Surrogate: 1-Chlorooctane 119 % 43-149

Surrogate: 1-Chlorooctadecane 145 % 42.5-161

Cardinal Laboratories

\*=Accredited Analyte

PLEASE NOTE: Liability and Damages. Cardinal's liability and client's exclusive remedy for any claim arising, whether based in contract or tort, shall be limited to the amount paid by client for analyses. All claims, including those for negligence and any other cause whatsoever shall be deemed waived unless made in writing and received by Cardinal within thirty (30) days after completion of the applicable service. In no event shall Cardinal be liable for incidental or consequential damages, including, without limitation, business interruptions, loss of use, or loss of profits incurred by client, its subsidiaries, affiliates or successors arising out of or related to the performance of the services hereunder by Cardinal, regardless of whether such claim is based upon any of the above stated reasons or otherwise. Results relate only to the samples identified above. This report shall not be reproduced except in full with written approval of Cardinal Laboratories.

Celey D. Keene, Lab Director/Quality Manager



PHONE (575) 393-2326 ° 101 E. MARLAND ° HOBBS, NM 88240

**Analytical Results For:**

RX-SOIL INC.  
 MATTHEW LONGCRIER  
 201 MAIN STREET, SUITE 1360  
 FORT WORTH TX, 76102  
 Fax To: NA

Received:	06/23/2022	Sampling Date:	06/23/2022
Reported:	06/29/2022	Sampling Type:	Soil
Project Name:	CEDAR LAKE	Sampling Condition:	Cool & Intact
Project Number:	NOT GIVEN	Sample Received By:	Tamara Oldaker
Project Location:	APACHE CORP - LOCO HILLS NM		

**Sample ID: B 1 (H222704-04)**

BTEx 8021B		mg/kg		Analyzed By: JH						
Analyte	Result	Reporting Limit	Analyzed	Method Blank	BS	% Recovery	True Value QC	RPD	Qualifier	
Benzene*	<0.050	0.050	06/25/2022	ND	2.04	102	2.00	0.655		
Toluene*	<0.050	0.050	06/25/2022	ND	2.01	100	2.00	0.690		
Ethylbenzene*	<0.050	0.050	06/25/2022	ND	1.95	97.6	2.00	0.399		
Total Xylenes*	<0.150	0.150	06/25/2022	ND	5.75	95.8	6.00	1.11		
Total BTEx	<0.300	0.300	06/25/2022	ND						

Surrogate: 4-Bromofluorobenzene (PID) 100 % 69.9-140

Chloride, SM4500Cl-B		mg/kg		Analyzed By: AC					
Analyte	Result	Reporting Limit	Analyzed	Method Blank	BS	% Recovery	True Value QC	RPD	Qualifier
Chloride	736	16.0	06/27/2022	ND	416	104	400	3.77	

TPH 8015M		mg/kg		Analyzed By: MS					
Analyte	Result	Reporting Limit	Analyzed	Method Blank	BS	% Recovery	True Value QC	RPD	Qualifier
GRO C6-C10*	<10.0	10.0	06/28/2022	ND	189	94.7	200	0.0412	
DRO >C10-C28*	<10.0	10.0	06/28/2022	ND	198	98.9	200	0.558	
EXT DRO >C28-C36	<10.0	10.0	06/28/2022	ND					

Surrogate: 1-Chlorooctane 79.4 % 43-149

Surrogate: 1-Chlorooctadecane 91.8 % 42.5-161

Cardinal Laboratories

\*=Accredited Analyte

PLEASE NOTE: Liability and Damages. Cardinal's liability and client's exclusive remedy for any claim arising, whether based in contract or tort, shall be limited to the amount paid by client for analyses. All claims, including those for negligence and any other cause whatsoever shall be deemed waived unless made in writing and received by Cardinal within thirty (30) days after completion of the applicable service. In no event shall Cardinal be liable for incidental or consequential damages, including, without limitation, business interruptions, loss of use, or loss of profits incurred by client, its subsidiaries, affiliates or successors arising out of or related to the performance of the services hereunder by Cardinal, regardless of whether such claim is based upon any of the above stated reasons or otherwise. Results relate only to the samples identified above. This report shall not be reproduced except in full with written approval of Cardinal Laboratories.

Celey D. Keene, Lab Director/Quality Manager



PHONE (575) 393-2326 ° 101 E. MARLAND ° HOBBS, NM 88240

**Analytical Results For:**

RX-SOIL INC.  
 MATTHEW LONGCRIER  
 201 MAIN STREET, SUITE 1360  
 FORT WORTH TX, 76102  
 Fax To: NA

Received:	06/23/2022	Sampling Date:	06/23/2022
Reported:	06/29/2022	Sampling Type:	Soil
Project Name:	CEDAR LAKE	Sampling Condition:	Cool & Intact
Project Number:	NOT GIVEN	Sample Received By:	Tamara Oldaker
Project Location:	APACHE CORP - LOCO HILLS NM		

**Sample ID: D 1 (H222704-05)**

BTEX 8021B		mg/kg		Analyzed By: JH						
Analyte	Result	Reporting Limit	Analyzed	Method Blank	BS	% Recovery	True Value QC	RPD	Qualifier	
Benzene*	<0.050	0.050	06/25/2022	ND	2.04	102	2.00	0.655		
Toluene*	<0.050	0.050	06/25/2022	ND	2.01	100	2.00	0.690		
Ethylbenzene*	<0.050	0.050	06/25/2022	ND	1.95	97.6	2.00	0.399		
Total Xylenes*	<0.150	0.150	06/25/2022	ND	5.75	95.8	6.00	1.11		
Total BTEX	<0.300	0.300	06/25/2022	ND						

Surrogate: 4-Bromofluorobenzene (PID) 101 % 69.9-140

Chloride, SM4500Cl-B		mg/kg		Analyzed By: AC						
Analyte	Result	Reporting Limit	Analyzed	Method Blank	BS	% Recovery	True Value QC	RPD	Qualifier	
Chloride	560	16.0	06/27/2022	ND	432	108	400	3.77		

TPH 8015M		mg/kg		Analyzed By: MS					
Analyte	Result	Reporting Limit	Analyzed	Method Blank	BS	% Recovery	True Value QC	RPD	Qualifier
GRO C6-C10*	<10.0	10.0	06/28/2022	ND	189	94.7	200	0.0412	
DRO >C10-C28*	<10.0	10.0	06/28/2022	ND	198	98.9	200	0.558	
EXT DRO >C28-C36	<10.0	10.0	06/28/2022	ND					

Surrogate: 1-Chlorooctane 90.3 % 43-149

Surrogate: 1-Chlorooctadecane 104 % 42.5-161

Cardinal Laboratories

\*=Accredited Analyte

PLEASE NOTE: Liability and Damages. Cardinal's liability and client's exclusive remedy for any claim arising, whether based in contract or tort, shall be limited to the amount paid by client for analyses. All claims, including those for negligence and any other cause whatsoever shall be deemed waived unless made in writing and received by Cardinal within thirty (30) days after completion of the applicable service. In no event shall Cardinal be liable for incidental or consequential damages, including, without limitation, business interruptions, loss of use, or loss of profits incurred by client, its subsidiaries, affiliates or successors arising out of or related to the performance of the services hereunder by Cardinal, regardless of whether such claim is based upon any of the above stated reasons or otherwise. Results relate only to the samples identified above. This report shall not be reproduced except in full with written approval of Cardinal Laboratories.

Celey D. Keene, Lab Director/Quality Manager



PHONE (575) 393-2326 ° 101 E. MARLAND ° HOBBS, NM 88240

**Analytical Results For:**

RX-SOIL INC.  
 MATTHEW LONGCRIER  
 201 MAIN STREET, SUITE 1360  
 FORT WORTH TX, 76102  
 Fax To: NA

Received:	06/23/2022	Sampling Date:	06/23/2022
Reported:	06/29/2022	Sampling Type:	Soil
Project Name:	CEDAR LAKE	Sampling Condition:	Cool & Intact
Project Number:	NOT GIVEN	Sample Received By:	Tamara Oldaker
Project Location:	APACHE CORP - LOCO HILLS NM		

**Sample ID: D 2 (H222704-06)**

BTEx 8021B		mg/kg		Analyzed By: JH					
Analyte	Result	Reporting Limit	Analyzed	Method Blank	BS	% Recovery	True Value QC	RPD	Qualifier
Benzene*	<0.050	0.050	06/25/2022	ND	2.04	102	2.00	0.655	
Toluene*	<0.050	0.050	06/25/2022	ND	2.01	100	2.00	0.690	
Ethylbenzene*	<0.050	0.050	06/25/2022	ND	1.95	97.6	2.00	0.399	
Total Xylenes*	<0.150	0.150	06/25/2022	ND	5.75	95.8	6.00	1.11	
Total BTEX	<0.300	0.300	06/25/2022	ND					

Surrogate: 4-Bromofluorobenzene (PID) 100 % 69.9-140

Chloride, SM4500Cl-B		mg/kg		Analyzed By: AC					
Analyte	Result	Reporting Limit	Analyzed	Method Blank	BS	% Recovery	True Value QC	RPD	Qualifier
Chloride	480	16.0	06/27/2022	ND	432	108	400	3.77	

TPH 8015M		mg/kg		Analyzed By: MS					
Analyte	Result	Reporting Limit	Analyzed	Method Blank	BS	% Recovery	True Value QC	RPD	Qualifier
GRO C6-C10*	<10.0	10.0	06/28/2022	ND	189	94.7	200	0.0412	
DRO >C10-C28*	10.4	10.0	06/28/2022	ND	198	98.9	200	0.558	
EXT DRO >C28-C36	<10.0	10.0	06/28/2022	ND					

Surrogate: 1-Chlorooctane 83.4 % 43-149

Surrogate: 1-Chlorooctadecane 96.3 % 42.5-161

Cardinal Laboratories

\*=Accredited Analyte

PLEASE NOTE: Liability and Damages. Cardinal's liability and client's exclusive remedy for any claim arising, whether based in contract or tort, shall be limited to the amount paid by client for analyses. All claims, including those for negligence and any other cause whatsoever shall be deemed waived unless made in writing and received by Cardinal within thirty (30) days after completion of the applicable service. In no event shall Cardinal be liable for incidental or consequential damages, including, without limitation, business interruptions, loss of use, or loss of profits incurred by client, its subsidiaries, affiliates or successors arising out of or related to the performance of the services hereunder by Cardinal, regardless of whether such claim is based upon any of the above stated reasons or otherwise. Results relate only to the samples identified above. This report shall not be reproduced except in full with written approval of Cardinal Laboratories.

Celey D. Keene, Lab Director/Quality Manager



PHONE (575) 393-2326 • 101 E. MARLAND • HOBBS, NM 88240

### Notes and Definitions

QM-07	The spike recovery was outside acceptance limits for the MS and/or MSD. The batch was accepted based on acceptable LCS recovery.
ND	Analyte NOT DETECTED at or above the reporting limit
RPD	Relative Percent Difference
**	Samples not received at proper temperature of 6°C or below.
***	Insufficient time to reach temperature.
-	Chloride by SM4500Cl-B does not require samples be received at or below 6°C Samples reported on an as received basis (wet) unless otherwise noted on report

Cardinal Laboratories

\*=Accredited Analyte

PLEASE NOTE: Liability and Damages. Cardinal's liability and client's exclusive remedy for any claim arising, whether based in contract or tort, shall be limited to the amount paid by client for analyses. All claims, including those for negligence and any other cause whatsoever shall be deemed waived unless made in writing and received by Cardinal within thirty (30) days after completion of the applicable service. In no event shall Cardinal be liable for incidental or consequential damages, including, without limitation, business interruptions, loss of use, or loss of profits incurred by client, its subsidiaries, affiliates or successors arising out of or related to the performance of the services hereunder by Cardinal, regardless of whether such claim is based upon any of the above stated reasons or otherwise. Results relate only to the samples identified above. This report shall not be reproduced except in full with written approval of Cardinal Laboratories.

A handwritten signature in black ink, appearing to read "Celey D. Keene".

Celey D. Keene, Lab Director/Quality Manager





101 East Marland, Hobbs, NM 88240  
(575) 393-2326 FAX (575) 393-2476

## CHAIN-OF-CUSTODY AND ANALYSIS REQUEST

[illegible]



PHONE (575) 393-2326 ° 101 E. MARLAND ° HOBBS, NM 88240

June 30, 2022

HAYES ADAMS

RX-SOIL INC.

201 MAIN STREET, SUITE 1360

FORT WORTH, TX 76102

RE: CEDAR LAKE

Enclosed are the results of analyses for samples received by the laboratory on 06/28/22 16:49.

Cardinal Laboratories is accredited through Texas NELAP under certificate number T104704398-21-14. Accreditation applies to drinking water, non-potable water and solid and chemical materials. All accredited analytes are denoted by an asterisk (\*). For a complete list of accredited analytes and matrices visit the TCEQ website at [www.tceq.texas.gov/field/qa/lab\\_accred\\_certif.html](http://www.tceq.texas.gov/field/qa/lab_accred_certif.html).

Cardinal Laboratories is accredited through the State of Colorado Department of Public Health and Environment for:

Method EPA 552.2	Haloacetic Acids (HAA-5)
Method EPA 524.2	Total Trihalomethanes (TTHM)
Method EPA 524.4	Regulated VOCs (V1, V2, V3)

Accreditation applies to public drinking water matrices.

This report meets NELAP requirements and is made up of a cover page, analytical results, and a copy of the original chain-of-custody. If you have any questions concerning this report, please feel free to contact me.

Sincerely,

A handwritten signature in black ink that reads "Celey D. Keene".

Celey D. Keene

Lab Director/Quality Manager



PHONE (575) 393-2326 • 101 E. MARLAND • HOBBS, NM 88240

**Analytical Results For:**

RX-SOIL INC.  
 HAYES ADAMS  
 201 MAIN STREET, SUITE 1360  
 FORT WORTH TX, 76102  
 Fax To: NA

Received:	06/28/2022	Sampling Date:	06/27/2022
Reported:	06/30/2022	Sampling Type:	Soil
Project Name:	CEDAR LAKE	Sampling Condition:	Cool & Intact
Project Number:	LOCO HILLS	Sample Received By:	Tamara Oldaker
Project Location:	APACHE CORP - LOCO HILLS NM		

**Sample ID: C 2 (H222770-01)**

BTEX 8021B			mg/kg		Analyzed By: JH				
Analyte	Result	Reporting Limit	Analyzed	Method Blank	BS	% Recovery	True Value QC	RPD	Qualifier
Benzene*	<0.050	0.050	06/30/2022	ND	2.10	105	2.00	5.69	
Toluene*	<0.050	0.050	06/30/2022	ND	2.06	103	2.00	5.77	
Ethylbenzene*	<0.050	0.050	06/30/2022	ND	2.04	102	2.00	5.92	
Total Xylenes*	<0.150	0.150	06/30/2022	ND	6.19	103	6.00	6.09	
Total BTEX	<0.300	0.300	06/30/2022	ND					

Surrogate: 4-Bromofluorobenzene (PID) 111 % 69.9-140

Chloride, SM4500Cl-B			mg/kg		Analyzed By: AC				
Analyte	Result	Reporting Limit	Analyzed	Method Blank	BS	% Recovery	True Value QC	RPD	Qualifier
Chloride	640	16.0	06/29/2022	ND	448	112	400	3.64	

TPH 8015M			mg/kg		Analyzed By: MS				
Analyte	Result	Reporting Limit	Analyzed	Method Blank	BS	% Recovery	True Value QC	RPD	Qualifier
GRO C6-C10*	<10.0	10.0	06/29/2022	ND	199	99.5	200	10.8	
DRO >C10-C28*	15.0	10.0	06/29/2022	ND	255	127	200	4.64	
EXT DRO >C28-C36	<10.0	10.0	06/29/2022	ND					

Surrogate: 1-Chlorooctane 94.9 % 43-149

Surrogate: 1-Chlorooctadecane 105 % 42.5-161

Cardinal Laboratories

\*=Accredited Analyte

PLEASE NOTE: Liability and Damages. Cardinal's liability and client's exclusive remedy for any claim arising, whether based in contract or tort, shall be limited to the amount paid by client for analyses. All claims, including those for negligence and any other cause whatsoever shall be deemed waived unless made in writing and received by Cardinal within thirty (30) days after completion of the applicable service. In no event shall Cardinal be liable for incidental or consequential damages, including, without limitation, business interruptions, loss of use, or loss of profits incurred by client, its subsidiaries, affiliates or successors arising out of or related to the performance of the services hereunder by Cardinal, regardless of whether such claim is based upon any of the above stated reasons or otherwise. Results relate only to the samples identified above. This report shall not be reproduced except in full with written approval of Cardinal Laboratories.

Celey D. Keene, Lab Director/Quality Manager



---

PHONE (575) 393-2326 ° 101 E. MARLAND ° HOBBS, NM 88240

---

### Notes and Definitions

ND	Analyte NOT DETECTED at or above the reporting limit
RPD	Relative Percent Difference
**	Samples not received at proper temperature of 6°C or below.
***	Insufficient time to reach temperature.
-	Chloride by SM4500Cl-B does not require samples be received at or below 6°C Samples reported on an as received basis (wet) unless otherwise noted on report

---

Cardinal Laboratories

\*=Accredited Analyte

PLEASE NOTE: Liability and Damages. Cardinal's liability and client's exclusive remedy for any claim arising, whether based in contract or tort, shall be limited to the amount paid by client for analyses. All claims, including those for negligence and any other cause whatsoever shall be deemed waived unless made in writing and received by Cardinal within thirty (30) days after completion of the applicable service. In no event shall Cardinal be liable for incidental or consequential damages, including, without limitation, business interruptions, loss of use, or loss of profits incurred by client, its subsidiaries, affiliates or successors arising out of or related to the performance of the services hereunder by Cardinal, regardless of whether such claim is based upon any of the above stated reasons or otherwise. Results relate only to the samples identified above. This report shall not be reproduced except in full with written approval of Cardinal Laboratories.

A handwritten signature in black ink, appearing to read "Celey D. Keene".

---

Celey D. Keene, Lab Director/Quality Manager





ANALYSIS REQUEST

+ Cardinal cannot accept verbal changes. Please email changes to [celey.keene@cardinallabsnm.com](mailto:celey.keene@cardinallabsnm.com)



PHONE (575) 393-2326 ° 101 E. MARLAND ° HOBBS, NM 88240

June 30, 2022

HAYES ADAMS

RX-SOIL INC.

201 MAIN STREET, SUITE 1360

FORT WORTH, TX 76102

RE: CEDAR LAKE

Enclosed are the results of analyses for samples received by the laboratory on 06/30/22 8:08.

Cardinal Laboratories is accredited through Texas NELAP under certificate number T104704398-21-14. Accreditation applies to drinking water, non-potable water and solid and chemical materials. All accredited analytes are denoted by an asterisk (\*). For a complete list of accredited analytes and matrices visit the TCEQ website at [www.tceq.texas.gov/field/qa/lab\\_accred\\_certif.html](http://www.tceq.texas.gov/field/qa/lab_accred_certif.html).

Cardinal Laboratories is accredited through the State of Colorado Department of Public Health and Environment for:

Method EPA 552.2	Haloacetic Acids (HAA-5)
Method EPA 524.2	Total Trihalomethanes (TTHM)
Method EPA 524.4	Regulated VOCs (V1, V2, V3)

Accreditation applies to public drinking water matrices.

This report meets NELAP requirements and is made up of a cover page, analytical results, and a copy of the original chain-of-custody. If you have any questions concerning this report, please feel free to contact me.

Sincerely,

A handwritten signature in black ink that reads "Celey D. Keene".

Celey D. Keene

Lab Director/Quality Manager





PHONE (575) 393-2326 ° 101 E. MARLAND ° HOBBS, NM 88240

**Analytical Results For:**

RX-SOIL INC.  
 HAYES ADAMS  
 201 MAIN STREET, SUITE 1360  
 FORT WORTH TX, 76102  
 Fax To: NA

Received:	06/30/2022	Sampling Date:	06/29/2022
Reported:	06/30/2022	Sampling Type:	Soil
Project Name:	CEDAR LAKE	Sampling Condition:	Cool & Intact
Project Number:	LOCO HILLS	Sample Received By:	Shalyn Rodriguez
Project Location:	APACHE CORP - LOCO HILLS NM		

**Sample ID: B 1 (H222800-01)**

Chloride, SM4500Cl-B		mg/kg		Analyzed By: AC						
Analyte	Result	Reporting Limit	Analyzed	Method Blank	BS	% Recovery	True Value QC	RPD	Qualifier	
Chloride	224	16.0	06/30/2022	ND	432	108	400	0.00		

Cardinal Laboratories

\*=Accredited Analyte

PLEASE NOTE: Liability and Damages. Cardinal's liability and client's exclusive remedy for any claim arising, whether based in contract or tort, shall be limited to the amount paid by client for analyses. All claims, including those for negligence and any other cause whatsoever shall be deemed waived unless made in writing and received by Cardinal within thirty (30) days after completion of the applicable service. In no event shall Cardinal be liable for incidental or consequential damages, including, without limitation, business interruptions, loss of use, or loss of profits incurred by client, its subsidiaries, affiliates or successors arising out of or related to the performance of the services hereunder by Cardinal, regardless of whether such claim is based upon any of the above stated reasons or otherwise. Results relate only to the samples identified above. This report shall not be reproduced except in full with written approval of Cardinal Laboratories.

Celey D. Keene, Lab Director/Quality Manager



---

PHONE (575) 393-2326 ° 101 E. MARLAND ° HOBBS, NM 88240

---

### Notes and Definitions

ND	Analyte NOT DETECTED at or above the reporting limit
RPD	Relative Percent Difference
**	Samples not received at proper temperature of 6°C or below.
***	Insufficient time to reach temperature.
-	Chloride by SM4500Cl-B does not require samples be received at or below 6°C Samples reported on an as received basis (wet) unless otherwise noted on report

---

Cardinal Laboratories

\*=Accredited Analyte

PLEASE NOTE: Liability and Damages. Cardinal's liability and client's exclusive remedy for any claim arising, whether based in contract or tort, shall be limited to the amount paid by client for analyses. All claims, including those for negligence and any other cause whatsoever shall be deemed waived unless made in writing and received by Cardinal within thirty (30) days after completion of the applicable service. In no event shall Cardinal be liable for incidental or consequential damages, including, without limitation, business interruptions, loss of use, or loss of profits incurred by client, its subsidiaries, affiliates or successors arising out of or related to the performance of the services hereunder by Cardinal, regardless of whether such claim is based upon any of the above stated reasons or otherwise. Results relate only to the samples identified above. This report shall not be reproduced except in full with written approval of Cardinal Laboratories.

A handwritten signature in black ink, appearing to read "Celey D. Keene".

---

Celey D. Keene, Lab Director/Quality Manager



101 East Marland, Hobbs, NM 88240  
(575) 393-2326 FAX (575) 393-2476

### CHAIN-OF-CUSTODY AND ANALYSIS REQUEST

[illegible]



---

PHONE (575) 393-2326 ° 101 E. MARLAND ° HOBBS, NM 88240

July 07, 2022

HAYES ADAMS

RX-SOIL INC.

201 MAIN STREET, SUITE 1360

FORT WORTH, TX 76102

RE: CEDAR LAKE

Enclosed are the results of analyses for samples received by the laboratory on 07/06/22 16:20.

Cardinal Laboratories is accredited through Texas NELAP under certificate number T104704398-22-15. Accreditation applies to drinking water, non-potable water and solid and chemical materials. All accredited analytes are denoted by an asterisk (\*). For a complete list of accredited analytes and matrices visit the TCEQ website at [www.tceq.texas.gov/field/qa/lab\\_accred\\_certif.html](http://www.tceq.texas.gov/field/qa/lab_accred_certif.html).

Cardinal Laboratories is accredited through the State of Colorado Department of Public Health and Environment for:

Method EPA 552.2	Haloacetic Acids (HAA-5)
Method EPA 524.2	Total Trihalomethanes (TTHM)
Method EPA 524.4	Regulated VOCs (V1, V2, V3)

Accreditation applies to public drinking water matrices.

This report meets NELAP requirements and is made up of a cover page, analytical results, and a copy of the original chain-of-custody. If you have any questions concerning this report, please feel free to contact me.

Sincerely,

A handwritten signature in black ink that reads "Celey D. Keene". The signature is written in a cursive style with a large, stylized 'C' and 'K'.

Celey D. Keene

Lab Director/Quality Manager



PHONE (575) 393-2326 ° 101 E. MARLAND ° HOBBS, NM 88240

**Analytical Results For:**

RX-SOIL INC.  
 HAYES ADAMS  
 201 MAIN STREET, SUITE 1360  
 FORT WORTH TX, 76102  
 Fax To: NA

Received:	07/06/2022	Sampling Date:	07/06/2022
Reported:	07/07/2022	Sampling Type:	Soil
Project Name:	CEDAR LAKE	Sampling Condition:	** (See Notes)
Project Number:	LOCO HILLS	Sample Received By:	Tamara Oldaker
Project Location:	APACHE CORP - LOCO HILLS NM		

**Sample ID: C 2 (H222897-01)****Chloride, SM4500Cl-B****mg/kg****Analyzed By: AC**

Analyte	Result	Reporting Limit	Analyzed	Method Blank	BS	% Recovery	True Value QC	RPD	Qualifier
<b>Chloride</b>	<b>352</b>	16.0	07/07/2022	ND	432	108	400	0.00	

Cardinal Laboratories

\*=Accredited Analyte

PLEASE NOTE: Liability and Damages. Cardinal's liability and client's exclusive remedy for any claim arising, whether based in contract or tort, shall be limited to the amount paid by client for analyses. All claims, including those for negligence and any other cause whatsoever shall be deemed waived unless made in writing and received by Cardinal within thirty (30) days after completion of the applicable service. In no event shall Cardinal be liable for incidental or consequential damages, including, without limitation, business interruptions, loss of use, or loss of profits incurred by client, its subsidiaries, affiliates or successors arising out of or related to the performance of the services hereunder by Cardinal, regardless of whether such claim is based upon any of the above stated reasons or otherwise. Results relate only to the samples identified above. This report shall not be reproduced except in full with written approval of Cardinal Laboratories.

Celey D. Keene, Lab Director/Quality Manager



---

PHONE (575) 393-2326 ° 101 E. MARLAND ° HOBBS, NM 88240

---

### Notes and Definitions

ND	Analyte NOT DETECTED at or above the reporting limit
RPD	Relative Percent Difference
**	Samples not received at proper temperature of 6°C or below.
***	Insufficient time to reach temperature.
-	Chloride by SM4500Cl-B does not require samples be received at or below 6°C Samples reported on an as received basis (wet) unless otherwise noted on report

---

Cardinal Laboratories

\*=Accredited Analyte

PLEASE NOTE: Liability and Damages. Cardinal's liability and client's exclusive remedy for any claim arising, whether based in contract or tort, shall be limited to the amount paid by client for analyses. All claims, including those for negligence and any other cause whatsoever shall be deemed waived unless made in writing and received by Cardinal within thirty (30) days after completion of the applicable service. In no event shall Cardinal be liable for incidental or consequential damages, including, without limitation, business interruptions, loss of use, or loss of profits incurred by client, its subsidiaries, affiliates or successors arising out of or related to the performance of the services hereunder by Cardinal, regardless of whether such claim is based upon any of the above stated reasons or otherwise. Results relate only to the samples identified above. This report shall not be reproduced except in full with written approval of Cardinal Laboratories.

A handwritten signature in black ink, appearing to read "Celey D. Keene".

---

Celey D. Keene, Lab Director/Quality Manager





101 East Marland, Hobbs, NM 88240  
(575) 393-2326 FAX (575) 393-2476

## CHAIN-OF-CUSTODY AND ANALYSIS REQUEST

[illegible]

**APPENDIX F**  
**SITE PHOTOGRAPH**

**RXSoil, Inc.**

**201 Main St. Ste. 1360, Fort Worth, TX 76102**





RXSoil, Inc.  
201 Main St. Ste. 1360, Fort Worth, TX 76102

**END OF REPORT**

**RXSoil, Inc.**

**201 Main St. Ste. 1360, Fort Worth, TX 76102**

**District I**  
1625 N. French Dr., Hobbs, NM 88240  
Phone:(575) 393-6161 Fax:(575) 393-0720  
**District II**  
811 S. First St., Artesia, NM 88210  
Phone:(575) 748-1283 Fax:(575) 748-9720  
**District III**  
1000 Rio Brazos Rd., Aztec, NM 87410  
Phone:(505) 334-6178 Fax:(505) 334-6170  
**District IV**  
1220 S. St Francis Dr., Santa Fe, NM 87505  
Phone:(505) 476-3470 Fax:(505) 476-3462

**State of New Mexico**  
**Energy, Minerals and Natural Resources**  
**Oil Conservation Division**  
**1220 S. St Francis Dr.**  
**Santa Fe, NM 87505**

CONDITIONS  
  
Action 157430

CONDITIONS

Operator: APACHE CORPORATION 303 Veterans Airpark Ln Midland, TX 79705	OGRID: 873
	Action Number: 157430
	Action Type: [C-141] Release Corrective Action (C-141)

CONDITIONS

Created By	Condition	Condition Date
rhamlet	We have received your closure report and final C-141 for Incident #NAPP2114756542 CLFCA WATER TRANSFER LINE, thank you. This closure is approved.	2/27/2023