



Remediation Summary and Closure Request

Frontier Field Services, LLC

Geronimo 6" (2)

Lea County, New Mexico

Unit Letter "M", Section 30, Township 19 South, Range 33 East

Latitude 32.627478 North, Longitude 103.710870 West

NMOCD Incident # nAPP2233440335

Prepared For:

Frontier Field Services, LLC

47 Conoco Rd

Maljamar, NM 88264

Prepared By:

Hungry Horse, LLC

4024 Plains Hwy

Lovington, NM 88260

Office: (575) 393-3386

March 2023

Bradley Wells

Bradley Wells

Project Manager

bwells@hungry-horse.com

Daniel Dominguez

Daniel Dominguez

Environmental Manager

ddominguez@hungry-horse.com

Table Of Contents

NMOCD Form C-141 Remediation and Closure Pages	
Background	1
NMOCD Site Classification	1
Delineation and Remediation Activities	2
Restoration, Reclamation, and Re-Vegetation	3
Closure Request	3
Limitations	3
Distribution	4

Figures

- Figure 1 – Topographic Map
- Figure 2 – OSE POD Locations Map
- Figure 3 – USGS Well Locations Map
- Figure 4 – Delineation Sample Map
- Figure 5 – Excavation Sample Map

Tables

- Table 1 – Summary of Soil Sample Laboratory Analytical Results

Attachments

- Attachment I – Karst and Wetland Maps
- Attachment II – NMOCD Correspondence
- Attachment III – Site Photographs
- Attachment IV – Depth to Groundwater
- Attachment V – Field Data
- Attachment VI – Laboratory Analytical Reports
- Attachment VII – NMOCD Form Initial C-141

Incident ID	nAPP2233440335
District RP	
Facility ID	
Application ID	

Site Assessment/Characterization

This information must be provided to the appropriate district office no later than 90 days after the release discovery date.

What is the shallowest depth to groundwater beneath the area affected by the release?	<u>undetermined</u> (ft bgs)
Did this release impact groundwater or surface water?	<input type="checkbox"/> Yes <input checked="" type="checkbox"/> No
Are the lateral extents of the release within 300 feet of a continuously flowing watercourse or any other significant watercourse?	<input type="checkbox"/> Yes <input checked="" type="checkbox"/> No
Are the lateral extents of the release within 200 feet of any lakebed, sinkhole, or playa lake (measured from the ordinary high-water mark)?	<input type="checkbox"/> Yes <input checked="" type="checkbox"/> No
Are the lateral extents of the release within 300 feet of an occupied permanent residence, school, hospital, institution, or church?	<input type="checkbox"/> Yes <input checked="" type="checkbox"/> No
Are the lateral extents of the release within 500 horizontal feet of a spring or a private domestic fresh water well used by less than five households for domestic or stock watering purposes?	<input type="checkbox"/> Yes <input checked="" type="checkbox"/> No
Are the lateral extents of the release within 1000 feet of any other fresh water well or spring?	<input type="checkbox"/> Yes <input checked="" type="checkbox"/> No
Are the lateral extents of the release within incorporated municipal boundaries or within a defined municipal fresh water well field?	<input type="checkbox"/> Yes <input checked="" type="checkbox"/> No
Are the lateral extents of the release within 300 feet of a wetland?	<input type="checkbox"/> Yes <input checked="" type="checkbox"/> No
Are the lateral extents of the release overlying a subsurface mine?	<input type="checkbox"/> Yes <input checked="" type="checkbox"/> No
Are the lateral extents of the release overlying an unstable area such as karst geology?	<input type="checkbox"/> Yes <input checked="" type="checkbox"/> No
Are the lateral extents of the release within a 100-year floodplain?	<input type="checkbox"/> Yes <input checked="" type="checkbox"/> No
Did the release impact areas not on an exploration, development, production, or storage site?	<input checked="" type="checkbox"/> Yes <input type="checkbox"/> No

Attach a comprehensive report (electronic submittals in .pdf format are preferred) demonstrating the lateral and vertical extents of soil contamination associated with the release have been determined. Refer to 19.15.29.11 NMAC for specifics.

Characterization Report Checklist: Each of the following items must be included in the report.

- ☒ Scaled site map showing impacted area, surface features, subsurface features, delineation points, and monitoring wells.
- ☒ Field data
- ☒ Data table of soil contaminant concentration data
- ☒ Depth to water determination
- ☒ Determination of water sources and significant watercourses within ½-mile of the lateral extents of the release
- ☒ Boring or excavation logs
- ☒ Photographs including date and GIS information
- ☒ Topographic/Aerial maps
- ☒ Laboratory data including chain of custody

If the site characterization report does not include completed efforts at remediation of the release, the report must include a proposed remediation plan. That plan must include the estimated volume of material to be remediated, the proposed remediation technique, proposed sampling plan and methods, anticipated timelines for beginning and completing the remediation. The closure criteria for a release are contained in Table 1 of 19.15.29.12 NMAC, however, use of the table is modified by site- and release-specific parameters.

State of New Mexico
Oil Conservation Division

Page 4

Incident ID	nAPP2233440335
District RP	
Facility ID	
Application ID	

I hereby certify that the information given above is true and complete to the best of my knowledge and understand that pursuant to OCD rules and regulations all operators are required to report and/or file certain release notifications and perform corrective actions for releases which may endanger public health or the environment. The acceptance of a C-141 report by the OCD does not relieve the operator of liability should their operations have failed to adequately investigate and remediate contamination that pose a threat to groundwater, surface water, human health or the environment. In addition, OCD acceptance of a C-141 report does not relieve the operator of responsibility for compliance with any other federal, state, or local laws and/or regulations.

Printed Name: Amber Groves Title: Remediation SpecialistSignature:  Date: 3/15/2023email: agroves@durangomidstream.com Telephone: 575-703-7992**OCD Only**Received by: Jocelyn Harimon Date: 03/15/2023

Incident ID	nAPP2233440335
District RP	
Facility ID	
Application ID	

Remediation Plan

Remediation Plan Checklist: *Each of the following items must be included in the plan.*

- ☒ Detailed description of proposed remediation technique
- ☒ Scaled sitemap with GPS coordinates showing delineation points
- ☒ Estimated volume of material to be remediated
- ☒ Closure criteria is to Table 1 specifications subject to 19.15.29.12(C)(4) NMAC
- ☒ Proposed schedule for remediation (note if remediation plan timeline is more than 90 days OCD approval is required)

Deferral Requests Only: *Each of the following items must be confirmed as part of any request for deferral of remediation.*

- ☐ Contamination must be in areas immediately under or around production equipment where remediation could cause a major facility deconstruction.
- ☐ Extents of contamination must be fully delineated.
- ☐ Contamination does not cause an imminent risk to human health, the environment, or groundwater.

I hereby certify that the information given above is true and complete to the best of my knowledge and understand that pursuant to OCD rules and regulations all operators are required to report and/or file certain release notifications and perform corrective actions for releases which may endanger public health or the environment. The acceptance of a C-141 report by the OCD does not relieve the operator of liability should their operations have failed to adequately investigate and remediate contamination that pose a threat to groundwater, surface water, human health or the environment. In addition, OCD acceptance of a C-141 report does not relieve the operator of responsibility for compliance with any other federal, state, or local laws and/or regulations.

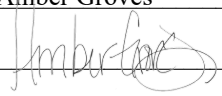
Printed Name: Amber Groves Title: Remediation Specialist
Signature:  Date: 3/15/2023
email: agroves@durangomidstream.com Telephone: 575-703-7992

OCD Only

Received by: Jocelyn Harimon Date: 03/15/2023

☐ Approved ☐ Approved with Attached Conditions of Approval ☐ Denied ☐ Deferral Approved

Signature: _____ Date: _____

Incident ID	nAPP2233440335
District RP	
Facility ID	
Application ID	

Closure

The responsible party must attach information demonstrating they have complied with all applicable closure requirements and any conditions or directives of the OCD. This demonstration should be in the form of a comprehensive report (electronic submittals in .pdf format are preferred) including a scaled site map, sampling diagrams, relevant field notes, photographs of any excavation prior to backfilling, laboratory data including chain of custody documents of final sampling, and a narrative of the remedial activities. Refer to 19.15.29.12 NMAC.

Closure Report Attachment Checklist: *Each of the following items must be included in the closure report.*

- ☒ A scaled site and sampling diagram as described in 19.15.29.11 NMAC
- ☒ Photographs of the remediated site prior to backfill or photos of the liner integrity if applicable (Note: appropriate OCD District office must be notified 2 days prior to liner inspection)
- ☒ Laboratory analyses of final sampling (Note: appropriate ODC District office must be notified 2 days prior to final sampling)
- ☒ Description of remediation activities

I hereby certify that the information given above is true and complete to the best of my knowledge and understand that pursuant to OCD rules and regulations all operators are required to report and/or file certain release notifications and perform corrective actions for releases which may endanger public health or the environment. The acceptance of a C-141 report by the OCD does not relieve the operator of liability should their operations have failed to adequately investigate and remediate contamination that pose a threat to groundwater, surface water, human health or the environment. In addition, OCD acceptance of a C-141 report does not relieve the operator of responsibility for compliance with any other federal, state, or local laws and/or regulations. The responsible party acknowledges they must substantially restore, reclaim, and re-vegetate the impacted surface area to the conditions that existed prior to the release or their final land use in accordance with 19.15.29.13 NMAC including notification to the OCD when reclamation and re-vegetation are complete.

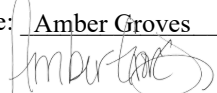
Printed Name: Amber Groves Title: Remediation Specialist
Signature:  Date: 3/15/2023
email: agroves@durangomidstream.com Telephone: 575-703-7992

OCD Only

Received by: Jocelyn Harimon Date: 03/15/2023

Closure approval by the OCD does not relieve the responsible party of liability should their operations have failed to adequately investigate and remediate contamination that poses a threat to groundwater, surface water, human health, or the environment nor does not relieve the responsible party of compliance with any other federal, state, or local laws and/or regulations.

Closure Approved by:  Date: 03/22/2023
Printed Name: Jennifer Nobui Title: Environmental Specialist A



HUNGRY HORSE, LLC

The following *Remediation Summary and Closure Request* serves as a condensed update on field activities undertaken at the afore referenced Site.

Background:

The site is located in Unit Letter M (SW/SW), Section 30, Township 19 South, Range 33 East, approximately sixteen miles south of Maljamar, in Lea County, New Mexico. The site is located on Bureau of Land Management land. Topographic Map, OSE POD Locations Map, and USGS Well Locations Map are included as Figure 1, Figure 2, and Figure 3, respectively.

The release occurred on an active pipeline; Latitude 32.627478 North, Longitude 103.710870 West. The Initial NMOCD Form C-141 indicated that on November 26, 2022 approximately 10.7 bbls of condensate and 96.9 Mcf of natural gas was released due to internal and external corrosion. A crew was dispatched to the release site and the line was repaired. A second release occurred on November 29, 2022, at the same location. The Initial NMOCD Form C-141 indicated that approximately 22.48 bbls of condensate and 96.9 Mcf of natural gas was released due to internal and external corrosion. These two releases were remediated concurrently. Previously submitted pages of the NMOCD Form C-141 are available on the NMOCD Imaging System. NMOCD Form Initial C-141 is also included as Attachment VII.

NMOCD Site Classification:

A search of the New Mexico Office of the State Engineer (NMOSE) and United States Geological Survey (USGS) groundwater databases was completed in an effort to determine the horizontal distance to known water sources within a half mile radius of the Release Site. Approximate depth to groundwater was determined using maintained and published water well data. Karst mapping indicates the site is not located in a Karst designated area. Karst and Wetland Maps are provided as Attachment I. Depth to groundwater information is provided as Attachment IV and the results are depicted on Figures 2 & 3.

No water wells were located within a half mile of the release area, therefore depth to groundwater could not be determined. Consequently, the site was delineated and further remediated according to the strictest NMOCD Closure Criteria. Utilizing this information, the NMOCD Closure Criteria for the Site were determined as follows:

Depth to Groundwater	Constituent	Method	Limit
undetermined	Chloride	EPA 300.0 or SM4500 CLB	600 mg/kg
	TPH (GRO + DRO + MRO)	EPA SW-846 Method 8015M Ext	100 mg/kg
	BTEX	EPA SW-846 Methods 8021B or 8260B	50 mg/kg
	Benzene	EPA SW-846 Methods 8021B or 8260B	10 mg/kg



Delineation and Remediation Activities:

On February 13, 2023, Hungry Horse conducted an initial site assessment consisting of photographing and mapping the excavated area. On February 16, 2023, the release area was sampled. During the sampling event, a hand augered soil bore was advanced within the excavated area in an effort to determine the vertical extent of contamination. This sample location is identified by SP designation. In addition, hand augered soil bores were advanced along the outside edges of the excavated area in an effort to determine the horizontal extent of contamination. These sample locations are identified by HZ designation. During the advancement of the soil bores, soil samples were collected and field screened for the presence of chloride concentrations utilizing a Hach Quantab® chloride test kit.

Based on field observations and field test data noted above and provided in Attachment V, ten representative soil samples, two from each sample location, were selected for laboratory analysis. Delineation soil samples SP1, and HZ1 through HZ4, were submitted to the laboratory for analysis of BTEX, TPH, and chloride. Laboratory analytical results indicated contaminant concentrations were below the NMOCD Closure Criteria in each of the submitted samples, with the exception of SP1 at Surface and SP1 at five feet bgs, which exhibited TPH and chloride concentrations in excess of NMOCD Closure Criteria.

From February 17-23, 2023, the sidewalls and floor of the excavation were expanded. Excavated soil was temporarily stockpiled on site, atop plastic, before transport to an NMOCD approved disposal facility.

On February 21, 2023, the NMOCOD was contacted and a ninety-day extension was requested due to delays in receiving BLM Archaeological Clearance. On February 21, 2023, the NMOCOD approved a ninety-day extension, moving the completion date to May 21, 2023. NMOCOD correspondence is provided in Attachment II.

The excavated area measured approximately fifty-four feet in length, fifty feet in width, and six feet in depth. During remediation activities approximately 552 cubic yards of impacted soil were excavated and hauled to an NMOCD approved disposal facility. Manifests can be provided upon request.

On February 24, 2023, twenty-two composite confirmation soil samples were collected from the excavation floor and sidewalls, every 200 square feet and every 50 linear feet, respectively. Soil samples FL1 through FL12 and SW1 through SW10 were submitted to the laboratory for analysis of BTEX, TPH, and chloride. Laboratory analytical results indicated contaminant concentrations were below the NMOCOD Closure Criteria in each of the submitted samples.

A Delineation Sample Map and Excavation Sample Map are provided as Figure 4 and Figure 5, respectively. A Summary of Soil Sample Laboratory Analytical Results is provided as Table 1 and



Laboratory Analytical Reports are provided as Attachment VI.

Restoration, Reclamation, and Re-Vegetation:

Based upon laboratory analytical results from confirmation soil samples, the excavated area was backfilled with locally sourced, clean, non-impacted material. The area was contoured to achieve erosion control and preserve surface water flow. The affected area will be reseeded with an approved seed mixture during the first favorable growing season following these completed remediation activities.

Closure Request:

Remediation activities were conducted in accordance with applicable NMOCD Regulations. Soil affected above the NMOCD Closure Criteria has been excavated and hauled to an NMOCD approved facility for disposal. Laboratory analytical results from composite confirmation samples indicate concentrations of BTEX, TPH, and chloride are below the NMOCD Closure Criteria.

Based on laboratory analytical results, Frontier Field Services, LLC respectfully requests closure of the Geronimo 6" (2) location, nAPP2233440335.

Limitations:

Hungry Horse, LLC, has prepared this *Remediation Summary and Closure Request* to the best of its ability. No other warranty, expressed or implied, is made or intended. Hungry Horse has examined and relied upon documents referenced in the report and on oral statements made by certain individuals. Hungry Horse has not conducted an independent examination of the facts contained in referenced materials and statements. Hungry Horse has presumed the genuineness of these documents and statements and that the information provided therein is true and accurate. Hungry Horse notes that the facts and conditions referenced in this report may change over time, and the conclusions and recommendations set forth herein are applicable only to the facts and conditions as described at the time of this report.



Distribution:

Frontier Field Services, LLC

47 Conoco Rd.
Maljamar, NM 88264

New Mexico Energy, Minerals and Natural Resources Department

Oil Conservation Division, District 2
811 S. First St.
Artesia, NM 88210

New Mexico Bureau of Land Management

620 E. Greene St
Carlsbad, NM 88220

Figures

**Figure 1**

Topographic Map
 Frontier Field Services, LLC
 Geronimo 6"
 GPS: 32.62748, -103.71086
 Lea County

Legend:

● Geronimo 6" Location

Drafted: dd
 Checked: bw
 Date: 2/13/23



**Figure 2**

OSE POD Locations Map
Frontier Field Services, LLC
Geronimo 6"
GPS: 32.62748, -103.71086
Lea County

Legend:

● Geronimo 6" Location

Drafted: dd
Checked: bw
Date: 2/13/23

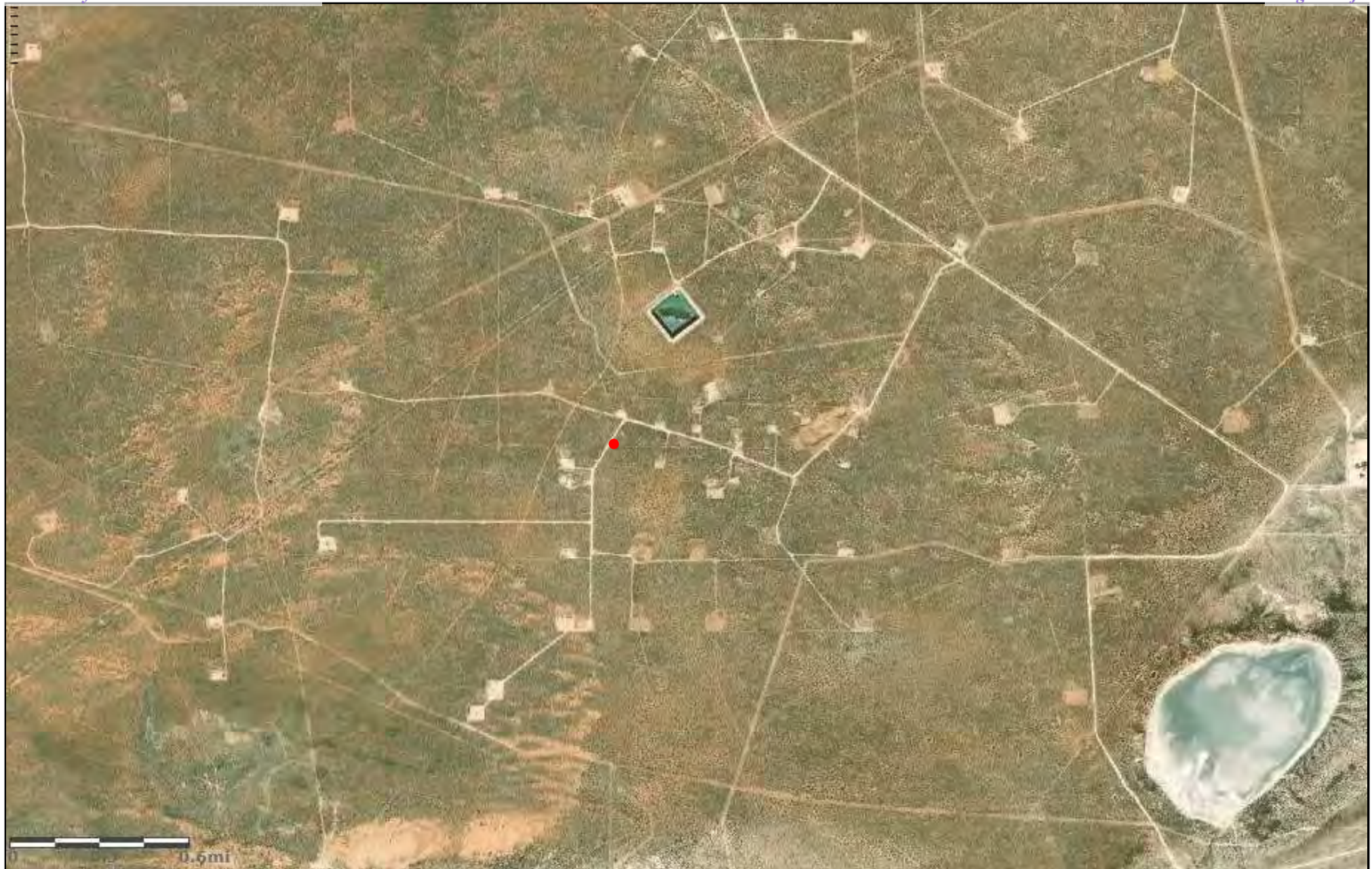

**Figure 3**

USGS Well Locations Map
Frontier Field Services, LLC
Geronimo 6"
GPS: 32.62748, -103.71086
Lea County

Legend:

● Geronimo 6" Location

Drafted: dd
Checked: bw
Date: 2/13/23

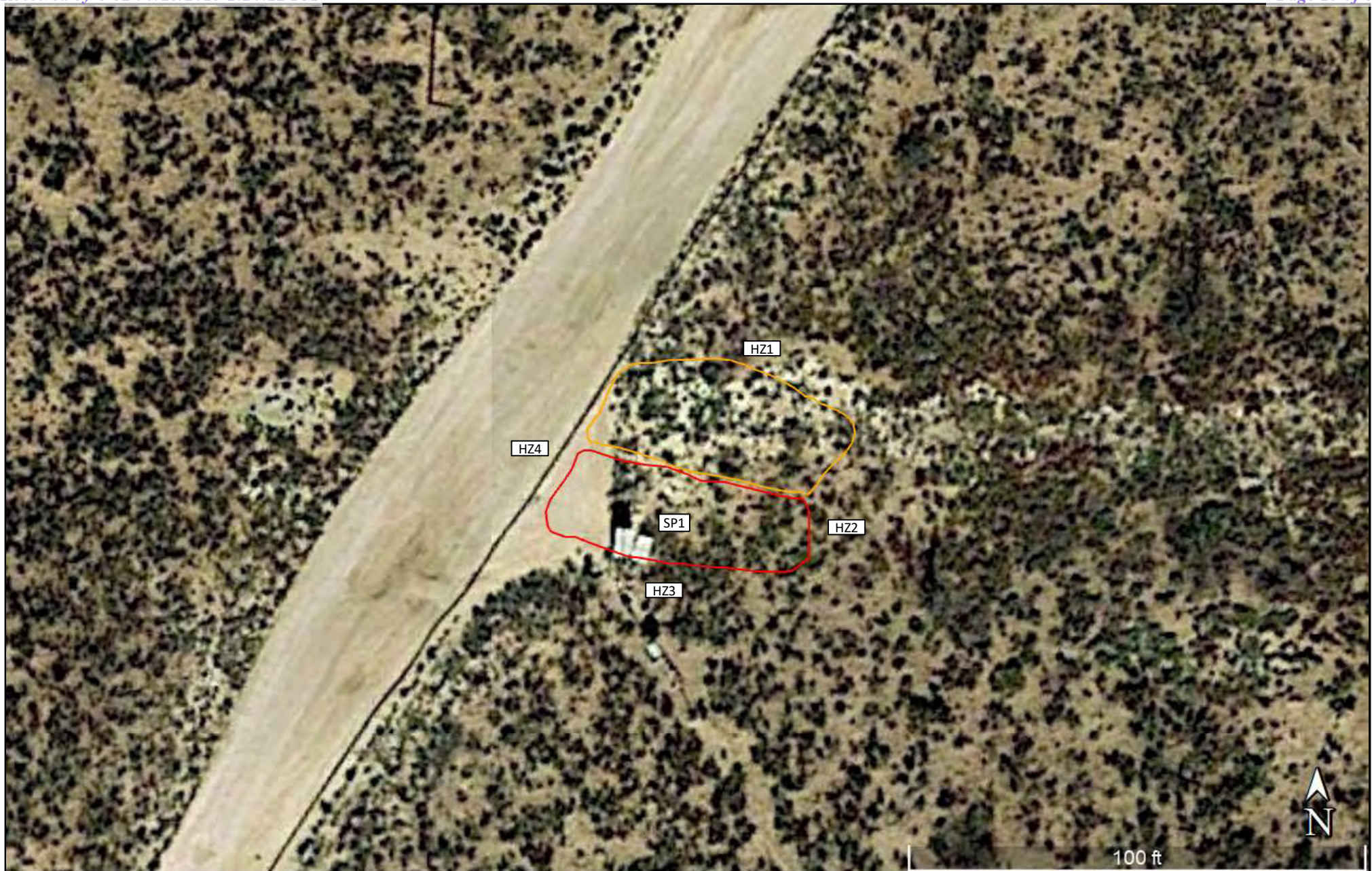

**Figure 4**

Delineation Sample Map
Frontier Field Services, LLC
Geronimo 6"
GPS: 32.62748, -103.71086
Lea County

Legend:

- Excavation
- Contaminated Stockpile
- SP1 Delineation Sample Location



Drafted: dd
Checked: bw
Date: 2/13/23



**Figure 5**

Excavation Sample Map
Frontier Field Services, LLC
Geronimo 6"
GPS: 32.62748, -103.71086
Lea County

Legend:

-  Excavated Area
 Composite Confirmation Sample Location

Drafted: dd
Checked: bw
Date: 2/23/23



Table

TABLE 1
Summary of Soil Sample Laboratory Analytical Results
Frontier Field Services, LLC
Geronimo 6"
NMOCD Ref. #: nAPP2233326239; nAPP2233440335

Sample ID	Date	Depth (ft)	Soil Status	Benzene (mg/kg)	BTEX (mg/kg)	GRO C ₆ -C ₁₀ (mg/kg)	DRO C ₁₀ -C ₂₈ (mg/kg)	GRO + DRO C ₆ -C ₂₈ (mg/kg)	ORO C ₂₈ -C ₃₆ (mg/kg)	TPH C ₆ -C ₃₆ (mg/kg)	Chloride (mg/kg)
SP1	2/16/23	Surf	Excavated	<0.050	53.4	686	3,000	3,686	514	4,200	2,880
	2/16/23	5	Excavated	<0.050	5.2	168	4000	4,168	979	5,147	4,480
HZ1	2/16/23	Surf	In-Situ	<0.050	<0.300	<10.0	<10.0	<20.0	<10.0	<30.0	<16.0
	2/16/23	1	In-Situ	<0.050	<0.300	<10.0	<10.0	<20.0	<10.0	<30.0	<16.0
HZ2	2/16/23	Surf	In-Situ	<0.050	<0.300	<10.0	<10.0	<20.0	<10.0	<30.0	<16.0
	2/16/23	1	In-Situ	<0.050	<0.300	<10.0	<10.0	<20.0	<10.0	<30.0	<16.0
HZ3	2/16/23	Surf	In-Situ	<0.050	<0.300	<10.0	<10.0	<20.0	<10.0	<30.0	32.0
	2/16/23	1	In-Situ	<0.050	<0.300	<10.0	<10.0	<20.0	<10.0	<30.0	<16.0
HZ4	2/16/23	Surf	In-Situ	<0.050	<0.300	<10.0	<10.0	<20.0	<10.0	<30.0	<16.0
	2/16/23	1	In-Situ	<0.050	<0.300	<10.0	<10.0	<20.0	<10.0	<30.0	32.0
FL1	2/24/23	6	In-Situ	<0.050	<0.300	<10.0	<10.0	<20.0	<10.0	<30.0	160
FL2	2/24/23	6	In-Situ	<0.050	<0.300	<10.0	<10.0	<20.0	<10.0	<30.0	160
FL3	2/24/23	6	In-Situ	<0.050	<0.300	<10.0	<10.0	<20.0	<10.0	<30.0	208
FL4	2/24/23	6	In-Situ	<0.050	<0.300	<10.0	<10.0	<20.0	<10.0	<30.0	96.0
FL5	2/24/23	6	In-Situ	<0.050	<0.300	<10.0	<10.0	<20.0	<10.0	<30.0	96.0
FL6	2/24/23	6	In-Situ	<0.050	<0.300	<10.0	<10.0	<20.0	<10.0	<30.0	176
FL7	2/24/23	6	In-Situ	<0.050	<0.300	<10.0	<10.0	<20.0	<10.0	<30.0	112
FL8	2/24/23	6	In-Situ	<0.050	<0.300	<10.0	<10.0	<20.0	<10.0	<30.0	112
FL9	2/24/23	6	In-Situ	<0.050	<0.300	<10.0	<10.0	<20.0	<10.0	<30.0	64.0
FL10	2/24/23	6	In-Situ	<0.050	<0.300	<10.0	<10.0	<20.0	<10.0	<30.0	96.0
FL11	2/24/23	6	In-Situ	<0.050	<0.300	<10.0	15.2	<20.0	<10.0	<30.0	224
FL12	2/24/23	6	In-Situ	<0.050	<0.300	<10.0	<10.0	<20.0	<10.0	<30.0	64.0
SW1	2/24/23	3	In-Situ	<0.050	<0.300	<10.0	<10.0	<20.0	<10.0	<30.0	16.0
SW2	2/24/23	3	In-Situ	<0.050	<0.300	<10.0	<10.0	<20.0	<10.0	<30.0	32.0
SW3	2/24/23	3	In-Situ	<0.050	<0.300	<10.0	<10.0	<20.0	<10.0	<30.0	32.0
SW4	2/24/23	3	In-Situ	<0.050	<0.300	<10.0	<10.0	<20.0	<10.0	<30.0	32.0
SW5	2/24/23	3	In-Situ	<0.050	<0.300	<10.0	<10.0	<20.0	<10.0	<30.0	64.0
SW6	2/24/23	3	In-Situ	<0.050	<0.300	<10.0	<10.0	<20.0	<10.0	<30.0	16.0
SW7	2/24/23	3	In-Situ	<0.050	<0.300	<10.0	<10.0	<20.0	<10.0	<30.0	32.0
SW8	2/24/23	3	In-Situ	<0.050	<0.300	<10.0	<10.0	<20.0	<10.0	<30.0	16.0
SW9	2/24/23	3	In-Situ	<0.050	<0.300	<10.0	<10.0	<20.0	<10.0	<30.0	16.0
SW10	2/24/23	3	In-Situ	<0.050	<0.300	<10.0	<10.0	<20.0	<10.0	<30.0	16.0
NMOCD Closure Criteria				10	50	-	-	N/A	-	100	600

NOTES:

- = Sample not analyzed for that constituent.

Bold text denotes a concentration that exceeds the NMOCD Closure Criteria

Attachment I

Karst and Wetland Maps

Geronimo 6"

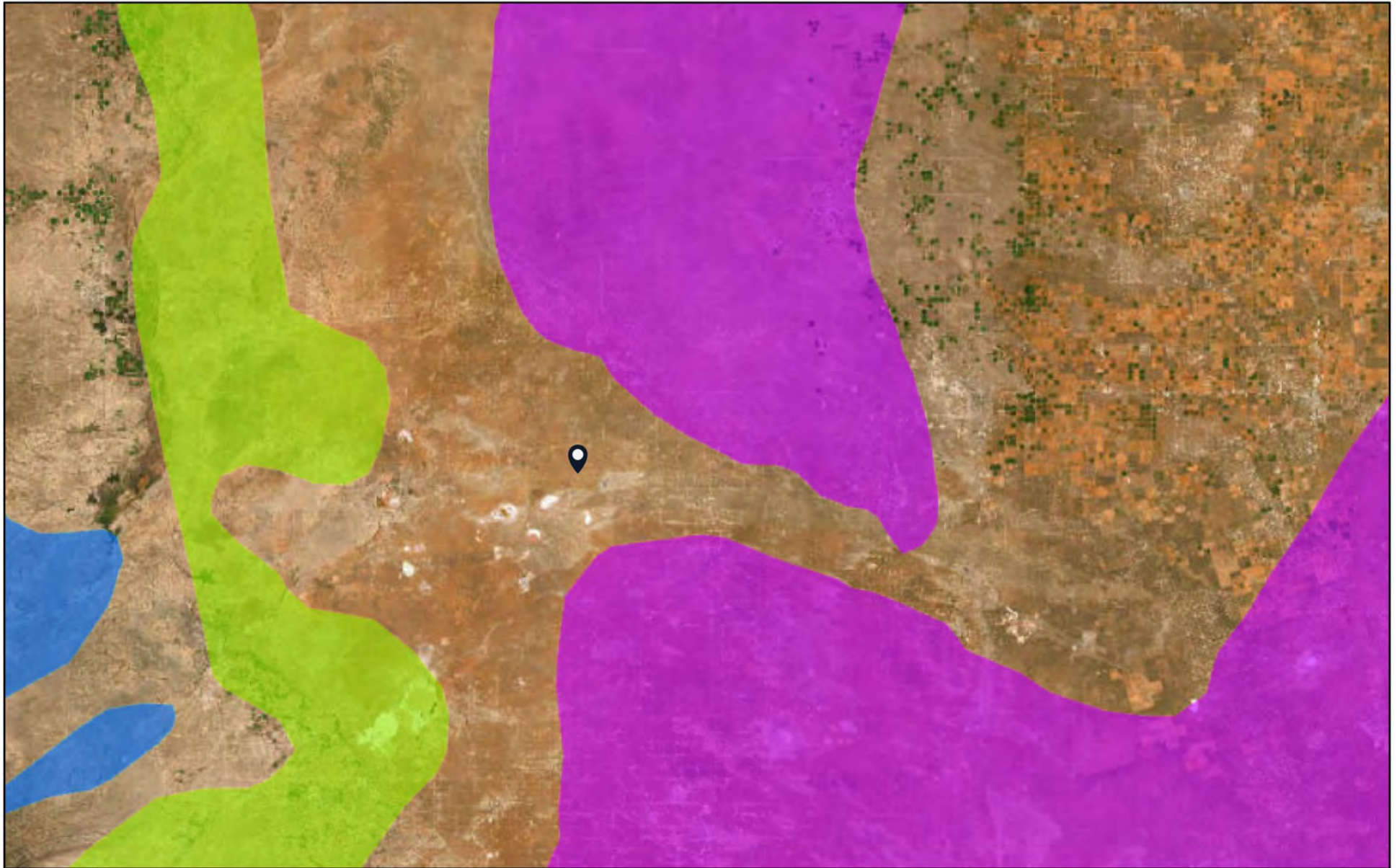

3/2/2023

Karst Type

Carbonate

Erosional

Gypsum

Volcanic

World Imagery

Low Resolution 15m Imagery

High Resolution 60cm Imagery

High Resolution 30cm Imagery

Citations

150m Resolution Metadata

1:879,206

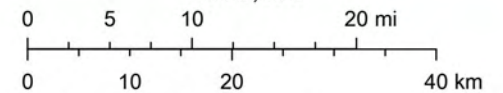

U.S. Geological Survey Open-File Report 2004-1352, Caves and Karst in the U.S. National Park Service, AGI Karst Map of the US., Earthstar Geographics



Geronimo 6"



March 2, 2023

Wetlands

- Estuarine and Marine Deepwater
- Estuarine and Marine Wetland

- Freshwater Emergent Wetland
- Freshwater Forested/Shrub Wetland
- Freshwater Pond

- Lake
- Other
- Riverine

This map is for general reference only. The US Fish and Wildlife Service is not responsible for the accuracy or currentness of the base data shown on this map. All wetlands related data should be used in accordance with the layer metadata found on the Wetlands Mapper web site.

Attachment II

NMOCD Correspondence

Daniel Dominguez

From: Amber Groves <AGroves@durangomidstream.com>
Sent: Tuesday, February 21, 2023 1:25 PM
To: Daniel Dominguez
Subject: FW: [EXTERNAL] nAPP2233440335 Geronimo 6" (2) Extension Request

From: Nobui, Jennifer, EMNRD <Jennifer.Nobui@emnrd.nm.gov>
Sent: Tuesday, February 21, 2023 1:24 PM
To: Amber Groves <AGroves@durangomidstream.com>
Cc: Bratcher, Michael, EMNRD <mike.bratcher@emnrd.nm.gov>; Harimon, Jocelyn, EMNRD <Jocelyn.Harimon@emnrd.nm.gov>; Hamlet, Robert, EMNRD <Robert.Hamlet@emnrd.nm.gov>
Subject: RE: [EXTERNAL] nAPP2233440335 Geronimo 6" (2) Extension Request

Hello Amber

OCD approves your request for a 90-day extension to may 21, 2023 to submit a remediation plan or closure report. Please include a copy of this and all notifications in the remedial and/or closure reports to ensure the notifications are documented in the project file.

Thanks,
Jennifer Nobui

From: Amber Groves <AGroves@durangomidstream.com>
Sent: Tuesday, February 21, 2023 1:15 PM
To: Hamlet, Robert, EMNRD <Robert.Hamlet@emnrd.nm.gov>; Harimon, Jocelyn, EMNRD <Jocelyn.Harimon@emnrd.nm.gov>; Nobui, Jennifer, EMNRD <Jennifer.Nobui@emnrd.nm.gov>; Velez, Nelson, EMNRD <Nelson.Velez@emnrd.nm.gov>
Cc: Bratcher, Michael, EMNRD <mike.bratcher@emnrd.nm.gov>; Chad Frost <Cfrost@durangomidstream.com>; Daniel Dominguez <ddominguez@hungry-horse.com>
Subject: [EXTERNAL] nAPP2233440335 Geronimo 6" (2) Extension Request

CAUTION: This email originated outside of our organization. Exercise caution prior to clicking on links or opening attachments.

Good Afternoon,

Frontier Field Services would like to request a 90 day extension for nAPP2233440335 Geronimo 6" (2). I submitted a KMZ to BLM in November, but just received ARCH clearance on February 17th. Please feel free to give me a call should you have any questions.

Thank you,

Amber Groves | Sr. Environmental Specialist
Mobile 575.703.7992



[https://www.durangomidstream.com/
agroves@durangomidstream.com](https://www.durangomidstream.com/agroves@durangomidstream.com)

CONFIDENTIALITY NOTICE:

This email, including attachments, may include confidential and/or proprietary information, and may be used only by the person or entity to which it is addressed. Please do not read, copy or disseminate this communication unless you are the intended addressee. If you have received this communication in error, please permanently delete and call (575) 513-4922 immediately and ask to speak to the sender of this communication. Also, please notify immediately via email that you have received this message in error.

Daniel Dominguez

From: Enviro, OCD, EMNRD <OCD.Enviro@emnrd.nm.gov>
Sent: Wednesday, February 22, 2023 9:53 AM
To: Daniel Dominguez
Cc: Nobui, Jennifer, EMNRD; Bratcher, Michael, EMNRD
Subject: RE: [EXTERNAL] Closure Sampling

Daniel,

Thank you for the notification. Please include a copy of this and all notifications in the remedial and/or closure reports to ensure the notifications are documented in the project file.

JH

Jocelyn Harimon • Environmental Specialist
Environmental Bureau
EMNRD - Oil Conservation Division
1220 South St. Francis Drive | Santa Fe, NM 87505
(505)469-2821 | Jocelyn.Harimon@emnrd.nm.gov
[http:// www.emnrd.nm.gov](http://www.emnrd.nm.gov)



From: Daniel Dominguez <ddominguez@hungry-horse.com>
Sent: Wednesday, February 22, 2023 5:44 AM
To: Enviro, OCD, EMNRD <OCD.Enviro@emnrd.nm.gov>
Subject: [EXTERNAL] Closure Sampling

CAUTION: This email originated outside of our organization. Exercise caution prior to clicking on links or opening attachments.

We will be collecting additional closure samples at the Geronimo 6" (nAPP2233326239) and the Geronimo 6" (2) (nAPP2233440335) on Friday February 24, 2023 at 7 am.
This is our 2 day notice.

Daniel Dominguez
Environmental Manager
Hungry Horse, LLC
(mobile) 575-408-3134
ddominguez@hungry-horse.com

Attachment III Site Photographs

Photographs

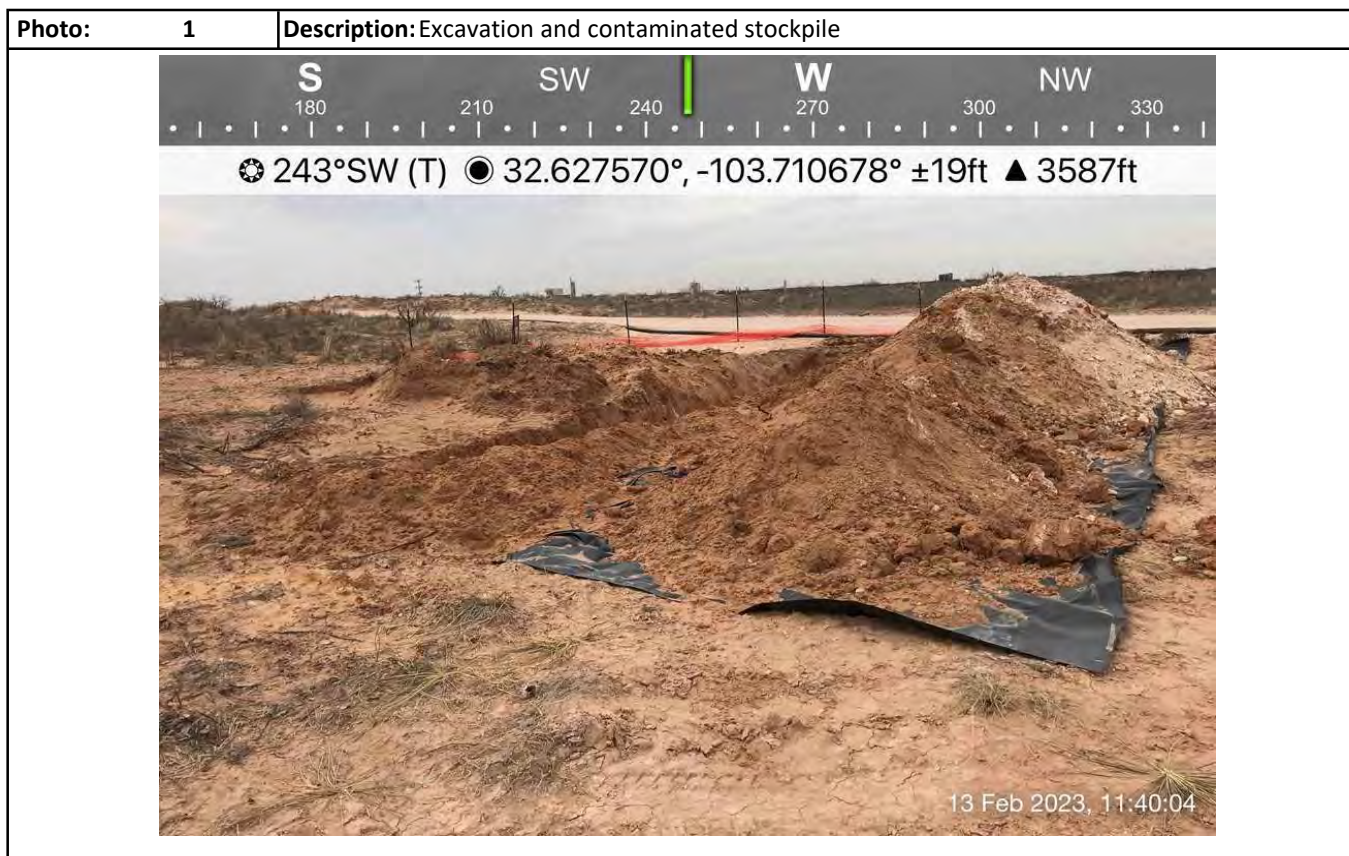

Photographs

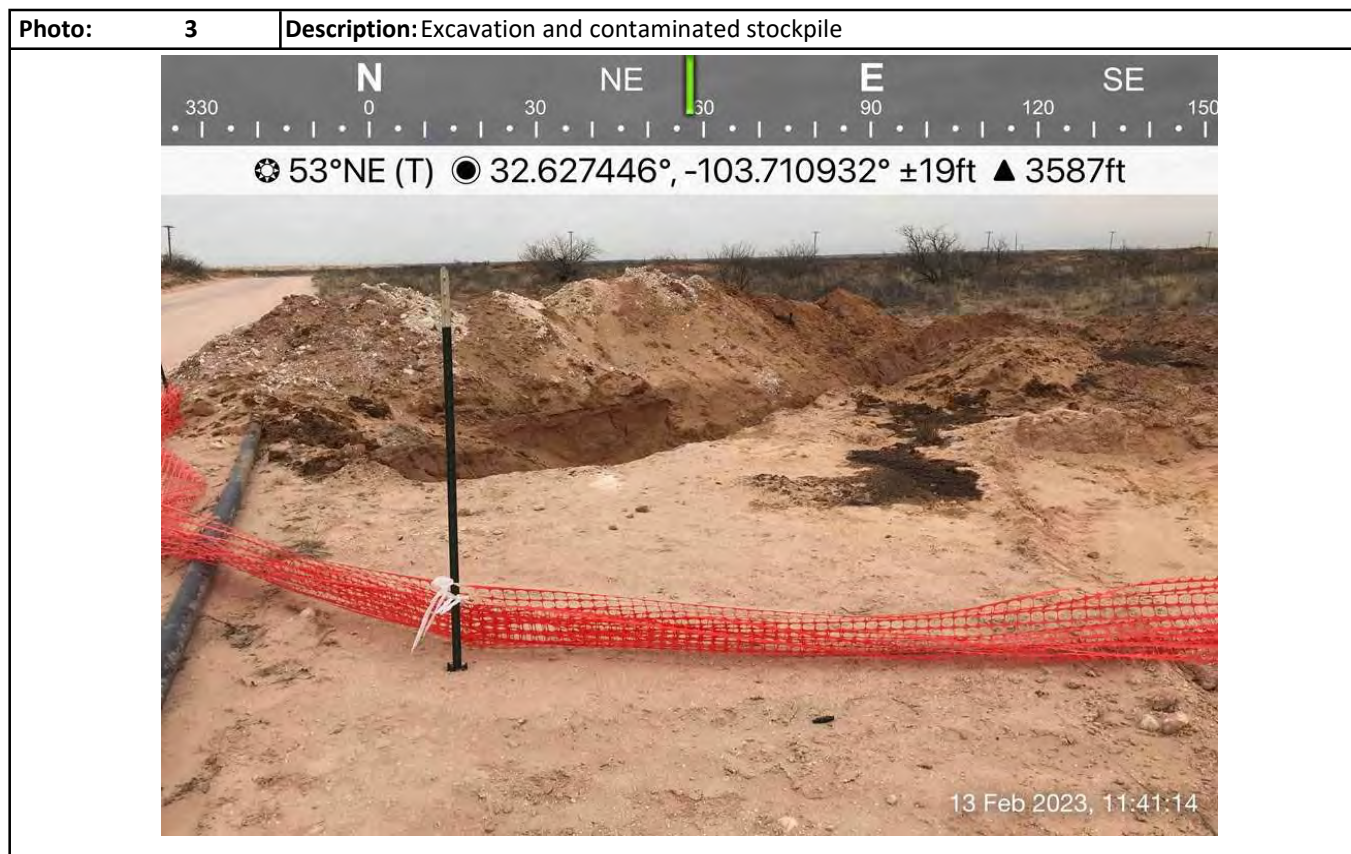

Photographs



Photographs



Photographs



Photographs



Photographs



Attachment IV

Depth to Groundwater



New Mexico Office of the State Engineer

Wells with Well Log Information

No wells found.

UTMNAD83 Radius Search (in meters):

Easting (X): 620933.91 **Northing (Y):** 3610724.19 **Radius:** 805

The data is furnished by the NMOSE/ISC and is accepted by the recipient with the expressed understanding that the OSE/ISC make no warranties, expressed or implied, concerning the accuracy, completeness, reliability, usability, or suitability for particular purpose of the data.

2/14/23 10:26 AM

WELLS WITH WELL LOG INFORMATION

Attachment V

Field Data

Attachment VI

Laboratory Analytical Reports



PHONE (575) 393-2326 ° 101 E. MARLAND ° HOBBS, NM 88240

February 23, 2023

DANIEL DOMINGUEZ

Hungry Horse Environmental

P.O. Box 1058

Hobbs, NM 88240

RE: GERONIMO 6"

Enclosed are the results of analyses for samples received by the laboratory on 02/17/23 15:40.

Cardinal Laboratories is accredited through Texas NELAP under certificate number T104704398-22-15. Accreditation applies to drinking water, non-potable water and solid and chemical materials. All accredited analytes are denoted by an asterisk (*). For a complete list of accredited analytes and matrices visit the TCEQ website at www.tceq.texas.gov/field/qa/lab_accred_certif.html.

Cardinal Laboratories is accredited through the State of Colorado Department of Public Health and Environment for:

Method EPA 552.2	Haloacetic Acids (HAA-5)
Method EPA 524.2	Total Trihalomethanes (TTHM)
Method EPA 524.4	Regulated VOCs (V1, V2, V3)

Accreditation applies to public drinking water matrices.

This report meets NELAP requirements and is made up of a cover page, analytical results, and a copy of the original chain-of-custody. If you have any questions concerning this report, please feel free to contact me.

Sincerely,

A handwritten signature in black ink that reads "Celey D. Keene". The signature is written in a cursive, flowing style.

Celey D. Keene

Lab Director/Quality Manager



PHONE (575) 393-2326 ° 101 E. MARLAND ° HOBBS, NM 88240

Analytical Results For:

Hungry Horse Environmental
 DANIEL DOMINGUEZ
 P.O. Box 1058
 Hobbs NM, 88240
 Fax To: (505) 391-4585

Received:	02/17/2023	Sampling Date:	02/16/2023
Reported:	02/23/2023	Sampling Type:	Soil
Project Name:	GERONIMO 6"	Sampling Condition:	Cool & Intact
Project Number:	NONE GIVEN	Sample Received By:	Shalyn Rodriguez
Project Location:	FRONTIER - UL/ M SEC 30 T19S - R33E		

Sample ID: SP 1 - SURF (H230765-01)

BTX 8021B		mg/kg		Analyzed By: ZZZ					
Analyte	Result	Reporting Limit	Analyzed	Method Blank	BS	% Recovery	True Value QC	RPD	Qualifier
Benzene*	<0.500	0.500	02/22/2023	ND	1.91	95.5	2.00	6.83	
Toluene*	7.69	0.500	02/22/2023	ND	2.02	101	2.00	10.5	
Ethylbenzene*	11.0	0.500	02/22/2023	ND	2.26	113	2.00	13.0	
Total Xylenes*	34.7	1.50	02/22/2023	ND	7.11	118	6.00	13.7	
Total BTX	53.4	3.00	02/22/2023	ND					

Surrogate: 4-Bromofluorobenzene (PID) 134 % 71.5-134

Chloride, SM4500Cl-B		mg/kg		Analyzed By: AC					
Analyte	Result	Reporting Limit	Analyzed	Method Blank	BS	% Recovery	True Value QC	RPD	Qualifier
Chloride	2880	16.0	02/21/2023	ND	416	104	400	3.77	

TPH 8015M		mg/kg		Analyzed By: MS						S-06
Analyte	Result	Reporting Limit	Analyzed	Method Blank	BS	% Recovery	True Value QC	RPD	Qualifier	
GRO C6-C10*	686	50.0	02/21/2023	ND	217	109	200	4.62		
DRO >C10-C28*	3000	50.0	02/21/2023	ND	221	111	200	6.49		
EXT DRO >C28-C36	514	50.0	02/21/2023	ND						

Surrogate: 1-Chlorooctane 152 % 48.2-134

Surrogate: 1-Chlorooctadecane 144 % 49.1-148

Cardinal Laboratories

*=Accredited Analyte

PLEASE NOTE: Liability and Damages. Cardinal's liability and client's exclusive remedy for any claim arising, whether based in contract or tort, shall be limited to the amount paid by client for analyses. All claims, including those for negligence and any other cause whatsoever shall be deemed waived unless made in writing and received by Cardinal within thirty (30) days after completion of the applicable service. In no event shall Cardinal be liable for incidental or consequential damages, including, without limitation, business interruptions, loss of use, or loss of profits incurred by client, its subsidiaries, affiliates or successors arising out of or related to the performance of the services hereunder by Cardinal, regardless of whether such claim is based upon any of the above stated reasons or otherwise. Results relate only to the samples identified above. This report shall not be reproduced except in full with written approval of Cardinal Laboratories.

Celey D. Keene, Lab Director/Quality Manager



PHONE (575) 393-2326 ° 101 E. MARLAND ° HOBBS, NM 88240

Analytical Results For:

Hungry Horse Environmental
 DANIEL DOMINGUEZ
 P.O. Box 1058
 Hobbs NM, 88240
 Fax To: (505) 391-4585

Received:	02/17/2023	Sampling Date:	02/16/2023
Reported:	02/23/2023	Sampling Type:	Soil
Project Name:	GERONIMO 6"	Sampling Condition:	Cool & Intact
Project Number:	NONE GIVEN	Sample Received By:	Shalyn Rodriguez
Project Location:	FRONTIER - UL/ M SEC 30 T19S - R33E		

Sample ID: SP 1 - 5' (H230765-02)

BTEx 8021B		mg/kg		Analyzed By: ZZZ					
Analyte	Result	Reporting Limit	Analyzed	Method Blank	BS	% Recovery	True Value QC	RPD	Qualifier
Benzene*	<0.050	0.050	02/23/2023	ND	1.91	95.5	2.00	6.83	
Toluene*	0.373	0.050	02/23/2023	ND	2.02	101	2.00	10.5	
Ethylbenzene*	0.766	0.050	02/23/2023	ND	2.26	113	2.00	13.0	
Total Xylenes*	4.06	0.150	02/23/2023	ND	7.11	118	6.00	13.7	
Total BTEX	5.20	0.300	02/23/2023	ND					

Surrogate: 4-Bromofluorobenzene (PID) 120 % 71.5-134

Chloride, SM4500Cl-B		mg/kg		Analyzed By: AC						
Analyte	Result	Reporting Limit	Analyzed	Method Blank	BS	% Recovery	True Value QC	RPD	Qualifier	
Chloride	4480	16.0	02/21/2023	ND	416	104	400	3.77		

TPH 8015M		mg/kg		Analyzed By: MS					
Analyte	Result	Reporting Limit	Analyzed	Method Blank	BS	% Recovery	True Value QC	RPD	Qualifier
GRO C6-C10*	168	50.0	02/21/2023	ND	217	109	200	4.62	
DRO >C10-C28*	4000	50.0	02/21/2023	ND	221	111	200	6.49	
EXT DRO >C28-C36	979	50.0	02/21/2023	ND					

Surrogate: 1-Chlorooctane 116 % 48.2-134

Surrogate: 1-Chlorooctadecane 141 % 49.1-148

Cardinal Laboratories

*=Accredited Analyte

PLEASE NOTE: Liability and Damages. Cardinal's liability and client's exclusive remedy for any claim arising, whether based in contract or tort, shall be limited to the amount paid by client for analyses. All claims, including those for negligence and any other cause whatsoever shall be deemed waived unless made in writing and received by Cardinal within thirty (30) days after completion of the applicable service. In no event shall Cardinal be liable for incidental or consequential damages, including, without limitation, business interruptions, loss of use, or loss of profits incurred by client, its subsidiaries, affiliates or successors arising out of or related to the performance of the services hereunder by Cardinal, regardless of whether such claim is based upon any of the above stated reasons or otherwise. Results relate only to the samples identified above. This report shall not be reproduced except in full with written approval of Cardinal Laboratories.

Celey D. Keene, Lab Director/Quality Manager



PHONE (575) 393-2326 ° 101 E. MARLAND ° HOBBS, NM 88240

Analytical Results For:

Hungry Horse Environmental
 DANIEL DOMINGUEZ
 P.O. Box 1058
 Hobbs NM, 88240
 Fax To: (505) 391-4585

Received:	02/17/2023	Sampling Date:	02/16/2023
Reported:	02/23/2023	Sampling Type:	Soil
Project Name:	GERONIMO 6"	Sampling Condition:	Cool & Intact
Project Number:	NONE GIVEN	Sample Received By:	Shalyn Rodriguez
Project Location:	FRONTIER - UL/ M SEC 30 T19S - R33E		

Sample ID: HZ 1 - SURF (H230765-03)

BTEx 8021B		mg/kg		Analyzed By: ZZZ						
Analyte	Result	Reporting Limit	Analyzed	Method Blank	BS	% Recovery	True Value QC	RPD	Qualifier	
Benzene*	<0.050	0.050	02/22/2023	ND	1.91	95.5	2.00	6.83		
Toluene*	<0.050	0.050	02/22/2023	ND	2.02	101	2.00	10.5		
Ethylbenzene*	<0.050	0.050	02/22/2023	ND	2.26	113	2.00	13.0		
Total Xylenes*	<0.150	0.150	02/22/2023	ND	7.11	118	6.00	13.7		
Total BTEx	<0.300	0.300	02/22/2023	ND						

Surrogate: 4-Bromofluorobenzene (PID) 109 % 71.5-134

Chloride, SM4500CI-B		mg/kg		Analyzed By: AC						
Analyte	Result	Reporting Limit	Analyzed	Method Blank	BS	% Recovery	True Value QC	RPD	Qualifier	
Chloride	<16.0	16.0	02/21/2023	ND	416	104	400	3.77		

TPH 8015M		mg/kg		Analyzed By: MS					
Analyte	Result	Reporting Limit	Analyzed	Method Blank	BS	% Recovery	True Value QC	RPD	Qualifier
GRO C6-C10*	<10.0	10.0	02/21/2023	ND	217	109	200	4.62	
DRO >C10-C28*	<10.0	10.0	02/21/2023	ND	221	111	200	6.49	
EXT DRO >C28-C36	<10.0	10.0	02/21/2023	ND					

Surrogate: 1-Chlorooctane 102 % 48.2-134

Surrogate: 1-Chlorooctadecane 108 % 49.1-148

Cardinal Laboratories

*=Accredited Analyte

PLEASE NOTE: Liability and Damages. Cardinal's liability and client's exclusive remedy for any claim arising, whether based in contract or tort, shall be limited to the amount paid by client for analyses. All claims, including those for negligence and any other cause whatsoever shall be deemed waived unless made in writing and received by Cardinal within thirty (30) days after completion of the applicable service. In no event shall Cardinal be liable for incidental or consequential damages, including, without limitation, business interruptions, loss of use, or loss of profits incurred by client, its subsidiaries, affiliates or successors arising out of or related to the performance of the services hereunder by Cardinal, regardless of whether such claim is based upon any of the above stated reasons or otherwise. Results relate only to the samples identified above. This report shall not be reproduced except in full with written approval of Cardinal Laboratories.

Celey D. Keene, Lab Director/Quality Manager



PHONE (575) 393-2326 ° 101 E. MARLAND ° HOBBS, NM 88240

Analytical Results For:

Hungry Horse Environmental
 DANIEL DOMINGUEZ
 P.O. Box 1058
 Hobbs NM, 88240
 Fax To: (505) 391-4585

Received:	02/17/2023	Sampling Date:	02/16/2023
Reported:	02/23/2023	Sampling Type:	Soil
Project Name:	GERONIMO 6"	Sampling Condition:	Cool & Intact
Project Number:	NONE GIVEN	Sample Received By:	Shalyn Rodriguez
Project Location:	FRONTIER - UL/ M SEC 30 T19S - R33E		

Sample ID: HZ 1 - 1' (H230765-04)

BTEx 8021B		mg/kg		Analyzed By: JH/						
Analyte	Result	Reporting Limit	Analyzed	Method Blank	BS	% Recovery	True Value QC	RPD	Qualifier	
Benzene*	<0.050	0.050	02/22/2023	ND	2.17	109	2.00	10.3		
Toluene*	<0.050	0.050	02/22/2023	ND	2.45	123	2.00	19.1		
Ethylbenzene*	<0.050	0.050	02/22/2023	ND	2.03	102	2.00	2.35		
Total Xylenes*	<0.150	0.150	02/22/2023	ND	6.36	106	6.00	3.50		
Total BTEX	<0.300	0.300	02/22/2023	ND						

Surrogate: 4-Bromofluorobenzene (PID) 109 % 71.5-134

Chloride, SM4500Cl-B		mg/kg		Analyzed By: AC						
Analyte	Result	Reporting Limit	Analyzed	Method Blank	BS	% Recovery	True Value QC	RPD	Qualifier	
Chloride	<16.0	16.0	02/21/2023	ND	416	104	400	3.77		

TPH 8015M		mg/kg		Analyzed By: MS					
Analyte	Result	Reporting Limit	Analyzed	Method Blank	BS	% Recovery	True Value QC	RPD	Qualifier
GRO C6-C10*	<10.0	10.0	02/21/2023	ND	217	109	200	4.62	
DRO >C10-C28*	<10.0	10.0	02/21/2023	ND	221	111	200	6.49	
EXT DRO >C28-C36	<10.0	10.0	02/21/2023	ND					

Surrogate: 1-Chlorooctane 95.5 % 48.2-134

Surrogate: 1-Chlorooctadecane 102 % 49.1-148

Cardinal Laboratories

*=Accredited Analyte

PLEASE NOTE: Liability and Damages. Cardinal's liability and client's exclusive remedy for any claim arising, whether based in contract or tort, shall be limited to the amount paid by client for analyses. All claims, including those for negligence and any other cause whatsoever shall be deemed waived unless made in writing and received by Cardinal within thirty (30) days after completion of the applicable service. In no event shall Cardinal be liable for incidental or consequential damages, including, without limitation, business interruptions, loss of use, or loss of profits incurred by client, its subsidiaries, affiliates or successors arising out of or related to the performance of the services hereunder by Cardinal, regardless of whether such claim is based upon any of the above stated reasons or otherwise. Results relate only to the samples identified above. This report shall not be reproduced except in full with written approval of Cardinal Laboratories.

Celey D. Keene, Lab Director/Quality Manager



PHONE (575) 393-2326 ° 101 E. MARLAND ° HOBBS, NM 88240

Analytical Results For:

Hungry Horse Environmental
 DANIEL DOMINGUEZ
 P.O. Box 1058
 Hobbs NM, 88240
 Fax To: (505) 391-4585

Received:	02/17/2023	Sampling Date:	02/16/2023
Reported:	02/23/2023	Sampling Type:	Soil
Project Name:	GERONIMO 6"	Sampling Condition:	Cool & Intact
Project Number:	NONE GIVEN	Sample Received By:	Shalyn Rodriguez
Project Location:	FRONTIER - UL/ M SEC 30 T19S - R33E		

Sample ID: HZ 2 - SURF (H230765-05)

BTX 8021B		mg/kg		Analyzed By: JH/					
Analyte	Result	Reporting Limit	Analyzed	Method Blank	BS	% Recovery	True Value QC	RPD	Qualifier
Benzene*	<0.050	0.050	02/22/2023	ND	2.17	109	2.00	10.3	
Toluene*	<0.050	0.050	02/22/2023	ND	2.45	123	2.00	19.1	
Ethylbenzene*	<0.050	0.050	02/22/2023	ND	2.03	102	2.00	2.35	
Total Xylenes*	<0.150	0.150	02/22/2023	ND	6.36	106	6.00	3.50	
Total BTX	<0.300	0.300	02/22/2023	ND					

Surrogate: 4-Bromofluorobenzene (PID) 113 % 71.5-134

Chloride, SM4500CI-B		mg/kg		Analyzed By: AC						
Analyte	Result	Reporting Limit	Analyzed	Method Blank	BS	% Recovery	True Value QC	RPD	Qualifier	
Chloride	<16.0	16.0	02/21/2023	ND	416	104	400	3.77		

TPH 8015M		mg/kg		Analyzed By: MS					
Analyte	Result	Reporting Limit	Analyzed	Method Blank	BS	% Recovery	True Value QC	RPD	Qualifier
GRO C6-C10*	<10.0	10.0	02/21/2023	ND	217	109	200	4.62	
DRO >C10-C28*	<10.0	10.0	02/21/2023	ND	221	111	200	6.49	
EXT DRO >C28-C36	<10.0	10.0	02/21/2023	ND					

Surrogate: 1-Chlorooctane 97.5 % 48.2-134

Surrogate: 1-Chlorooctadecane 103 % 49.1-148

Cardinal Laboratories

*=Accredited Analyte

PLEASE NOTE: Liability and Damages. Cardinal's liability and client's exclusive remedy for any claim arising, whether based in contract or tort, shall be limited to the amount paid by client for analyses. All claims, including those for negligence and any other cause whatsoever shall be deemed waived unless made in writing and received by Cardinal within thirty (30) days after completion of the applicable service. In no event shall Cardinal be liable for incidental or consequential damages, including, without limitation, business interruptions, loss of use, or loss of profits incurred by client, its subsidiaries, affiliates or successors arising out of or related to the performance of the services hereunder by Cardinal, regardless of whether such claim is based upon any of the above stated reasons or otherwise. Results relate only to the samples identified above. This report shall not be reproduced except in full with written approval of Cardinal Laboratories.

Celey D. Keene, Lab Director/Quality Manager



PHONE (575) 393-2326 ° 101 E. MARLAND ° HOBBS, NM 88240

Analytical Results For:

Hungry Horse Environmental
 DANIEL DOMINGUEZ
 P.O. Box 1058
 Hobbs NM, 88240
 Fax To: (505) 391-4585

Received:	02/17/2023	Sampling Date:	02/16/2023
Reported:	02/23/2023	Sampling Type:	Soil
Project Name:	GERONIMO 6"	Sampling Condition:	Cool & Intact
Project Number:	NONE GIVEN	Sample Received By:	Shalyn Rodriguez
Project Location:	FRONTIER - UL/ M SEC 30 T19S - R33E		

Sample ID: HZ 2 - 1' (H230765-06)

BTEx 8021B		mg/kg		Analyzed By: JH/						
Analyte	Result	Reporting Limit	Analyzed	Method Blank	BS	% Recovery	True Value QC	RPD	Qualifier	
Benzene*	<0.050	0.050	02/22/2023	ND	2.17	109	2.00	10.3		
Toluene*	<0.050	0.050	02/22/2023	ND	2.45	123	2.00	19.1		
Ethylbenzene*	<0.050	0.050	02/22/2023	ND	2.03	102	2.00	2.35		
Total Xylenes*	<0.150	0.150	02/22/2023	ND	6.36	106	6.00	3.50		
Total BTEX	<0.300	0.300	02/22/2023	ND						

Surrogate: 4-Bromofluorobenzene (PID) 111 % 71.5-134

Chloride, SM4500Cl-B		mg/kg		Analyzed By: AC						
Analyte	Result	Reporting Limit	Analyzed	Method Blank	BS	% Recovery	True Value QC	RPD	Qualifier	
Chloride	<16.0	16.0	02/21/2023	ND	416	104	400	3.77		

TPH 8015M		mg/kg		Analyzed By: MS					
Analyte	Result	Reporting Limit	Analyzed	Method Blank	BS	% Recovery	True Value QC	RPD	Qualifier
GRO C6-C10*	<10.0	10.0	02/21/2023	ND	217	109	200	4.62	
DRO >C10-C28*	<10.0	10.0	02/21/2023	ND	221	111	200	6.49	
EXT DRO >C28-C36	<10.0	10.0	02/21/2023	ND					

Surrogate: 1-Chlorooctane 102 % 48.2-134

Surrogate: 1-Chlorooctadecane 107 % 49.1-148

Cardinal Laboratories

*=Accredited Analyte

PLEASE NOTE: Liability and Damages. Cardinal's liability and client's exclusive remedy for any claim arising, whether based in contract or tort, shall be limited to the amount paid by client for analyses. All claims, including those for negligence and any other cause whatsoever shall be deemed waived unless made in writing and received by Cardinal within thirty (30) days after completion of the applicable service. In no event shall Cardinal be liable for incidental or consequential damages, including, without limitation, business interruptions, loss of use, or loss of profits incurred by client, its subsidiaries, affiliates or successors arising out of or related to the performance of the services hereunder by Cardinal, regardless of whether such claim is based upon any of the above stated reasons or otherwise. Results relate only to the samples identified above. This report shall not be reproduced except in full with written approval of Cardinal Laboratories.

Celey D. Keene, Lab Director/Quality Manager



PHONE (575) 393-2326 ° 101 E. MARLAND ° HOBBS, NM 88240

Analytical Results For:

Hungry Horse Environmental
 DANIEL DOMINGUEZ
 P.O. Box 1058
 Hobbs NM, 88240
 Fax To: (505) 391-4585

Received:	02/17/2023	Sampling Date:	02/16/2023
Reported:	02/23/2023	Sampling Type:	Soil
Project Name:	GERONIMO 6"	Sampling Condition:	Cool & Intact
Project Number:	NONE GIVEN	Sample Received By:	Shalyn Rodriguez
Project Location:	FRONTIER - UL/ M SEC 30 T19S - R33E		

Sample ID: HZ 3 - SURF (H230765-07)

BTX 8021B		mg/kg		Analyzed By: JH/					
Analyte	Result	Reporting Limit	Analyzed	Method Blank	BS	% Recovery	True Value QC	RPD	Qualifier
Benzene*	<0.050	0.050	02/22/2023	ND	2.17	109	2.00	10.3	
Toluene*	<0.050	0.050	02/22/2023	ND	2.45	123	2.00	19.1	
Ethylbenzene*	<0.050	0.050	02/22/2023	ND	2.03	102	2.00	2.35	
Total Xylenes*	<0.150	0.150	02/22/2023	ND	6.36	106	6.00	3.50	
Total BTX	<0.300	0.300	02/22/2023	ND					

Surrogate: 4-Bromofluorobenzene (PID) 112 % 71.5-134

Chloride, SM4500CI-B		mg/kg		Analyzed By: AC						
Analyte	Result	Reporting Limit	Analyzed	Method Blank	BS	% Recovery	True Value QC	RPD	Qualifier	
Chloride	32.0	16.0	02/21/2023	ND	416	104	400	3.77		

TPH 8015M		mg/kg		Analyzed By: MS					
Analyte	Result	Reporting Limit	Analyzed	Method Blank	BS	% Recovery	True Value QC	RPD	Qualifier
GRO C6-C10*	<10.0	10.0	02/21/2023	ND	224	112	200	0.363	
DRO >C10-C28*	<10.0	10.0	02/21/2023	ND	230	115	200	0.0517	
EXT DRO >C28-C36	<10.0	10.0	02/21/2023	ND					

Surrogate: 1-Chlorooctane 92.5 % 48.2-134

Surrogate: 1-Chlorooctadecane 100 % 49.1-148

Cardinal Laboratories

*=Accredited Analyte

PLEASE NOTE: Liability and Damages. Cardinal's liability and client's exclusive remedy for any claim arising, whether based in contract or tort, shall be limited to the amount paid by client for analyses. All claims, including those for negligence and any other cause whatsoever shall be deemed waived unless made in writing and received by Cardinal within thirty (30) days after completion of the applicable service. In no event shall Cardinal be liable for incidental or consequential damages, including, without limitation, business interruptions, loss of use, or loss of profits incurred by client, its subsidiaries, affiliates or successors arising out of or related to the performance of the services hereunder by Cardinal, regardless of whether such claim is based upon any of the above stated reasons or otherwise. Results relate only to the samples identified above. This report shall not be reproduced except in full with written approval of Cardinal Laboratories.

Celey D. Keene, Lab Director/Quality Manager



PHONE (575) 393-2326 ° 101 E. MARLAND ° HOBBS, NM 88240

Analytical Results For:

Hungry Horse Environmental
 DANIEL DOMINGUEZ
 P.O. Box 1058
 Hobbs NM, 88240
 Fax To: (505) 391-4585

Received:	02/17/2023	Sampling Date:	02/16/2023
Reported:	02/23/2023	Sampling Type:	Soil
Project Name:	GERONIMO 6"	Sampling Condition:	Cool & Intact
Project Number:	NONE GIVEN	Sample Received By:	Shalyn Rodriguez
Project Location:	FRONTIER - UL/ M SEC 30 T19S - R33E		

Sample ID: HZ 3 - 1' (H230765-08)

BTEx 8021B		mg/kg		Analyzed By: JH/						
Analyte	Result	Reporting Limit	Analyzed	Method Blank	BS	% Recovery	True Value QC	RPD	Qualifier	
Benzene*	<0.050	0.050	02/22/2023	ND	2.17	109	2.00	10.3		
Toluene*	<0.050	0.050	02/22/2023	ND	2.45	123	2.00	19.1		
Ethylbenzene*	<0.050	0.050	02/22/2023	ND	2.03	102	2.00	2.35		
Total Xylenes*	<0.150	0.150	02/22/2023	ND	6.36	106	6.00	3.50		
Total BTEX	<0.300	0.300	02/22/2023	ND						

Surrogate: 4-Bromofluorobenzene (PID) 111 % 71.5-134

Chloride, SM4500Cl-B		mg/kg		Analyzed By: AC						
Analyte	Result	Reporting Limit	Analyzed	Method Blank	BS	% Recovery	True Value QC	RPD	Qualifier	
Chloride	<16.0	16.0	02/21/2023	ND	416	104	400	3.77		

TPH 8015M		mg/kg		Analyzed By: MS					
Analyte	Result	Reporting Limit	Analyzed	Method Blank	BS	% Recovery	True Value QC	RPD	Qualifier
GRO C6-C10*	<10.0	10.0	02/21/2023	ND	224	112	200	0.363	
DRO >C10-C28*	<10.0	10.0	02/21/2023	ND	230	115	200	0.0517	
EXT DRO >C28-C36	<10.0	10.0	02/21/2023	ND					

Surrogate: 1-Chlorooctane 91.5 % 48.2-134

Surrogate: 1-Chlorooctadecane 99.0 % 49.1-148

Cardinal Laboratories

*=Accredited Analyte

PLEASE NOTE: Liability and Damages. Cardinal's liability and client's exclusive remedy for any claim arising, whether based in contract or tort, shall be limited to the amount paid by client for analyses. All claims, including those for negligence and any other cause whatsoever shall be deemed waived unless made in writing and received by Cardinal within thirty (30) days after completion of the applicable service. In no event shall Cardinal be liable for incidental or consequential damages, including, without limitation, business interruptions, loss of use, or loss of profits incurred by client, its subsidiaries, affiliates or successors arising out of or related to the performance of the services hereunder by Cardinal, regardless of whether such claim is based upon any of the above stated reasons or otherwise. Results relate only to the samples identified above. This report shall not be reproduced except in full with written approval of Cardinal Laboratories.

Celey D. Keene, Lab Director/Quality Manager



PHONE (575) 393-2326 ° 101 E. MARLAND ° HOBBS, NM 88240

Analytical Results For:

Hungry Horse Environmental
 DANIEL DOMINGUEZ
 P.O. Box 1058
 Hobbs NM, 88240
 Fax To: (505) 391-4585

Received:	02/17/2023	Sampling Date:	02/16/2023
Reported:	02/23/2023	Sampling Type:	Soil
Project Name:	GERONIMO 6"	Sampling Condition:	Cool & Intact
Project Number:	NONE GIVEN	Sample Received By:	Shalyn Rodriguez
Project Location:	FRONTIER - UL/ M SEC 30 T19S - R33E		

Sample ID: HZ 4 - SURF (H230765-09)

BTX 8021B		mg/kg		Analyzed By: JH/					
Analyte	Result	Reporting Limit	Analyzed	Method Blank	BS	% Recovery	True Value QC	RPD	Qualifier
Benzene*	<0.050	0.050	02/22/2023	ND	2.17	109	2.00	10.3	
Toluene*	<0.050	0.050	02/22/2023	ND	2.45	123	2.00	19.1	
Ethylbenzene*	<0.050	0.050	02/22/2023	ND	2.03	102	2.00	2.35	
Total Xylenes*	<0.150	0.150	02/22/2023	ND	6.36	106	6.00	3.50	
Total BTX	<0.300	0.300	02/22/2023	ND					

Surrogate: 4-Bromofluorobenzene (PID) 112 % 71.5-134

Chloride, SM4500CI-B		mg/kg		Analyzed By: AC						
Analyte	Result	Reporting Limit	Analyzed	Method Blank	BS	% Recovery	True Value QC	RPD	Qualifier	
Chloride	<16.0	16.0	02/21/2023	ND	416	104	400	3.77		

TPH 8015M		mg/kg		Analyzed By: MS					
Analyte	Result	Reporting Limit	Analyzed	Method Blank	BS	% Recovery	True Value QC	RPD	Qualifier
GRO C6-C10*	<10.0	10.0	02/21/2023	ND	224	112	200	0.363	
DRO >C10-C28*	<10.0	10.0	02/21/2023	ND	230	115	200	0.0517	
EXT DRO >C28-C36	<10.0	10.0	02/21/2023	ND					

Surrogate: 1-Chlorooctane 84.9 % 48.2-134

Surrogate: 1-Chlorooctadecane 92.1 % 49.1-148

Cardinal Laboratories

*=Accredited Analyte

PLEASE NOTE: Liability and Damages. Cardinal's liability and client's exclusive remedy for any claim arising, whether based in contract or tort, shall be limited to the amount paid by client for analyses. All claims, including those for negligence and any other cause whatsoever shall be deemed waived unless made in writing and received by Cardinal within thirty (30) days after completion of the applicable service. In no event shall Cardinal be liable for incidental or consequential damages, including, without limitation, business interruptions, loss of use, or loss of profits incurred by client, its subsidiaries, affiliates or successors arising out of or related to the performance of the services hereunder by Cardinal, regardless of whether such claim is based upon any of the above stated reasons or otherwise. Results relate only to the samples identified above. This report shall not be reproduced except in full with written approval of Cardinal Laboratories.

Celey D. Keene, Lab Director/Quality Manager



PHONE (575) 393-2326 ° 101 E. MARLAND ° HOBBS, NM 88240

Analytical Results For:

Hungry Horse Environmental
 DANIEL DOMINGUEZ
 P.O. Box 1058
 Hobbs NM, 88240
 Fax To: (505) 391-4585

Received:	02/17/2023	Sampling Date:	02/16/2023
Reported:	02/23/2023	Sampling Type:	Soil
Project Name:	GERONIMO 6"	Sampling Condition:	Cool & Intact
Project Number:	NONE GIVEN	Sample Received By:	Shalyn Rodriguez
Project Location:	FRONTIER - UL/ M SEC 30 T19S - R33E		

Sample ID: HZ 4 - 1' (H230765-10)

BTEx 8021B		mg/kg		Analyzed By: JH/						
Analyte	Result	Reporting Limit	Analyzed	Method Blank	BS	% Recovery	True Value QC	RPD	Qualifier	
Benzene*	<0.050	0.050	02/22/2023	ND	2.17	109	2.00	10.3		
Toluene*	<0.050	0.050	02/22/2023	ND	2.45	123	2.00	19.1		
Ethylbenzene*	<0.050	0.050	02/22/2023	ND	2.03	102	2.00	2.35		
Total Xylenes*	<0.150	0.150	02/22/2023	ND	6.36	106	6.00	3.50		
Total BTEX	<0.300	0.300	02/22/2023	ND						

Surrogate: 4-Bromofluorobenzene (PID) 112 % 71.5-134

Chloride, SM4500Cl-B		mg/kg		Analyzed By: AC						
Analyte	Result	Reporting Limit	Analyzed	Method Blank	BS	% Recovery	True Value QC	RPD	Qualifier	
Chloride	32.0	16.0	02/21/2023	ND	416	104	400	3.77		

TPH 8015M		mg/kg		Analyzed By: MS					
Analyte	Result	Reporting Limit	Analyzed	Method Blank	BS	% Recovery	True Value QC	RPD	Qualifier
GRO C6-C10*	<10.0	10.0	02/21/2023	ND	224	112	200	0.363	
DRO >C10-C28*	<10.0	10.0	02/21/2023	ND	230	115	200	0.0517	
EXT DRO >C28-C36	<10.0	10.0	02/21/2023	ND					

Surrogate: 1-Chlorooctane 112 % 48.2-134

Surrogate: 1-Chlorooctadecane 121 % 49.1-148

Cardinal Laboratories

*=Accredited Analyte

PLEASE NOTE: Liability and Damages. Cardinal's liability and client's exclusive remedy for any claim arising, whether based in contract or tort, shall be limited to the amount paid by client for analyses. All claims, including those for negligence and any other cause whatsoever shall be deemed waived unless made in writing and received by Cardinal within thirty (30) days after completion of the applicable service. In no event shall Cardinal be liable for incidental or consequential damages, including, without limitation, business interruptions, loss of use, or loss of profits incurred by client, its subsidiaries, affiliates or successors arising out of or related to the performance of the services hereunder by Cardinal, regardless of whether such claim is based upon any of the above stated reasons or otherwise. Results relate only to the samples identified above. This report shall not be reproduced except in full with written approval of Cardinal Laboratories.

Celey D. Keene, Lab Director/Quality Manager



PHONE (575) 393-2326 ° 101 E. MARLAND ° HOBBS, NM 88240

Notes and Definitions

S-06	The recovery of this surrogate is outside control limits due to sample dilution required from high analyte concentration and/or matrix interference's.
QR-04	The RPD for the BS/BSD was outside of historical limits.
QM-07	The spike recovery was outside acceptance limits for the MS and/or MSD. The batch was accepted based on acceptable LCS recovery.
BS-3	Blank spike recovery outside of lab established statistical limits, but still within method limits. Data is not adversely affected.
ND	Analyte NOT DETECTED at or above the reporting limit
RPD	Relative Percent Difference
**	Samples not received at proper temperature of 6°C or below.
***	Insufficient time to reach temperature.
-	Chloride by SM4500Cl-B does not require samples be received at or below 6°C Samples reported on an as received basis (wet) unless otherwise noted on report

Cardinal Laboratories

*=Accredited Analyte

PLEASE NOTE: Liability and Damages. Cardinal's liability and client's exclusive remedy for any claim arising, whether based in contract or tort, shall be limited to the amount paid by client for analyses. All claims, including those for negligence and any other cause whatsoever shall be deemed waived unless made in writing and received by Cardinal within thirty (30) days after completion of the applicable service. In no event shall Cardinal be liable for incidental or consequential damages, including, without limitation, business interruptions, loss of use, or loss of profits incurred by client, its subsidiaries, affiliates or successors arising out of or related to the performance of the services hereunder by Cardinal, regardless of whether such claim is based upon any of the above stated reasons or otherwise. Results relate only to the samples identified above. This report shall not be reproduced except in full with written approval of Cardinal Laboratories.

A handwritten signature in black ink, appearing to read "Celey D. Keene".

Celey D. Keene, Lab Director/Quality Manager



101 East Marland, Hobbs, NM 88240
(575) 393-2326 FAX (575) 393-2476

CHAIN-OF-CUSTODY AND ANALYSIS REQUEST

Company Name: Hungry Horse LLC		P.O. #:		BILL TO										ANALYSIS REQUEST									
Project Manager: Daniel Dominguez		Company: Frontier Field Services, LLC																					
Address: PO Box 1058		Attn: Amber Groves																					
City: Hobbs		Address: 47 Conoco Rd																					
Phone #: 575 393-3386		City: Maljamar																					
Fax #:		State: NM																					
Project #:		Zip: 88264																					
Project Name: Geronimo 6"		State: NM																					
Project Location: UL/ M Sec 30 T19S - R33E		City:																					
Phone #: 575-703-7992		Zip: 88264																					
Fax #:		State:																					
Sampler Name: Eli Dominguez		Phone #:																					
FOR LAB USE ONLY		Fax #:																					
Lab I.D. Sample I.D.		P.O. #:																					
H230715		Company:																					
SP1-Surf		Attn:																					
SP1-5'		Address:																					
HZ1-Surf		City:																					
HZ1-1'		State:																					
HZ2-Surf		Zip:																					
HZ2-1'		City:																					
HZ3-Surf		State:																					
HZ3-1'		Zip:																					
HZ4-Surf		City:																					
HZ4-1'		State:																					
C 1		Zip:																					
C 1		City:																					
C 1		State:																					
C 1		Zip:																					
C 1		City:																					
C 1		State:																					
C 1		Zip:																					
C 1		City:																					
C 1		State:																					
C 1		Zip:																					
C 1		City:																					
C 1		State:																					
C 1		Zip:																					
C 1		City:																					
C 1		State:																					
C 1		Zip:																					
C 1		City:																					
C 1		State:																					
C 1		Zip:																					
C 1		City:																					
C 1		State:																					
C 1		Zip:																					
C 1		City:																					
C 1		State:																					
C 1		Zip:																					
C 1		City:																					
C 1		State:																					
C 1		Zip:																					
C 1		City:																					
C 1		State:																					
C 1		Zip:																					
C 1		City:																					
C 1		State:																					
C 1		Zip:																					
C 1		City:																					
C 1		State:																					
C 1		Zip:																					
C 1		City:																					
C 1		State:																					
C 1		Zip:																					
C 1		City:																					
C 1		State:																					
C 1		Zip:																					
C 1		City:																					
C 1		State:																					
C 1		Zip:																					
C 1		City:																					
C 1		State:																					
C 1		Zip:																					
C 1		City:																					
C 1		State:																					
C 1		Zip:																					
C 1		City:																					
C 1		State:																					
C 1		Zip:																					
C 1		City:																					
C 1		State:																					
C 1		Zip:																					
C 1		City:																					
C 1		State:																					
C 1		Zip:																					
C 1		City:																					
C 1		State:																					
C 1		Zip:																					
C 1		City:																					
C 1		State:																					
C 1		Zip:																					
C 1		City:																					
C 1		State:																					
C 1		Zip:																					
C 1		City:																					
C 1		State:																					
C 1		Zip:																					
C 1		City:																					
C 1		State:																					
C 1		Zip:																					
C 1		City:																					
C 1		State:																					
C 1		Zip:																					
C 1		City:																					
C 1		State:																					
C 1		Zip:																					
C 1		City:																					
C 1		State:																					
C 1		Zip:																					
C 1		City:																					
C 1		State:																					
C 1		Zip:																					
C 1		City:																					
C 1		State:																					
C 1		Zip:																					
C 1		City:																					
C 1		State:																					
C 1		Zip:																					
C 1		City:																					
C 1		State:																					
C 1		Zip:																					
C 1		City:																					
C 1		State:																					
C 1		Zip:																					
C 1		City:																					
C 1		State:																					
C 1		Zip:																					
C 1		City:																					
C 1		State:																					
C 1		Zip:																					
C 1		City:																					
C 1		State:																					
C 1		Zip:																					
C 1		City:																					
C 1		State:																					
C 1		Zip:																					
C 1		City:																					
C 1		State:																					
C 1		Zip:																					
C 1		City:																					
C 1		State:																					
C 1		Zip:																					
C 1		City:																					
C 1		State:																					
C 1		Zip:																					
C 1		City:																					
C 1		State:																					
C 1		Zip:																					
C 1		City:																					
C 1		State:																					
C 1		Zip:																					
C 1		City:																					
C 1		State:																					
C 1		Zip:																					
C 1		City:																					
C 1		State:																					
C 1		Zip:																					
C 1		City:																					
C 1		State:																					
C 1		Zip:																					
C 1		City:																					
C 1		State:																					
C 1		Zip:																					
C 1		City:																					
C 1		State:																					
C 1		Zip:																					
C 1		City:																					
C 1		State:																					
C 1		Zip:																					
C 1		City:																					
C 1		State:																					
C 1		Zip:																					
C 1		City:																					
C 1		State:																					
C 1		Zip:																					
C 1		City:																					
C 1		State:																					
C 1		Zip:																					
C 1		City:																					
C 1		State:																					
C 1		Zip:																					
C 1		City:																					
C 1		State:																					
C 1		Zip:																					
C 1		City:																					
C 1		State:																					
C 1		Zip:																					
C 1		City:																					
C 1		State:																					
C 1		Zip:																					
C 1		City:																					
C 1		State:																					
C 1		Zip:																					
C 1		City:																					
C 1		State:																					
C 1		Zip:																					
C 1		City:																					
C 1		State:																					
C 1		Zip:																					
C 1		City:																					
C 1		State:																					
C 1		Zip:																					
C 1		City:																					
C 1		State:																					
C 1		Zip:																					
C 1		City:																					
C 1		State:																					
C 1		Zip:																					
C 1		City:																					
C 1		State:																					
C 1		Zip:																					
C 1		City:																					
C 1		State:																					
C 1		Zip:																					
C 1		City:																					
C 1		State:																					
C 1		Zip:																					
C 1		City:																					
C 1		State:																					
C 1		Zip:																					
C 1		City:																					
C 1		State:																					
C 1		Zip:																					
C 1		City:																					
C 1		State:																					
C 1		Zip:																					
C 1		City:																					
C 1		State:																					
C 1		Zip:																					
C 1		City:																					
C 1		State:																					
C 1		Zip:																					
C 1		City:																					
C 1		State:																					
C 1		Zip:																					
C 1		City:																					
C 1		State:																					
C 1		Zip:																					
C 1		City:																					
C 1		State:																					
C 1		Zip:																					
C 1		City:																					
C 1		State:																					
C 1		Zip:																					
C 1		City:																					
C 1		State:																					
C 1		Zip:																					
C 1		City:																					
C 1		State:																					
C 1		Zip:																					
C 1		City:																					
C 1		State:																					
C 1		Zip:																					
C 1		City:																					
C 1		State:																					
C 1		Zip:																					
C 1		City:																					
C 1		State:																					
C 1		Zip:																					
C 1		City:																					
C 1		State:																					
C 1		Zip:																					
C 1		City:																					
C 1		State:																					
C 1		Zip:																					
C 1		City:																					
C 1		State:																					
C 1		Zip:																					
C 1		City:																					
C 1		State:																					
C 1		Zip:																					
C 1		City:																					
C 1		State:																					
C 1		Zip:																					
C 1		City:																					
C 1		State:																					
C 1		Zip:																					
C 1		City:																					
C 1		State:																					
C 1		Zip:																					
C 1		City:																					
C 1		State:																					
C 1		Zip:																					
C 1		City:																					
C 1		State:																					
C 1		Zip:																					
C 1		City:																					
C 1		State:																					
C 1		Zip:																					
C 1		City:																					
C 1		State:																					



PHONE (575) 393-2326 ° 101 E. MARLAND ° HOBBS, NM 88240

February 28, 2023

DANIEL DOMINGUEZ

Hungry Horse Environmental

P.O. Box 1058

Hobbs, NM 88240

RE: GERONIMO 6"

Enclosed are the results of analyses for samples received by the laboratory on 02/24/23 15:20.

Cardinal Laboratories is accredited through Texas NELAP under certificate number T104704398-22-15. Accreditation applies to drinking water, non-potable water and solid and chemical materials. All accredited analytes are denoted by an asterisk (*). For a complete list of accredited analytes and matrices visit the TCEQ website at www.tceq.texas.gov/field/qa/lab_accred_certif.html.

Cardinal Laboratories is accredited through the State of Colorado Department of Public Health and Environment for:

Method EPA 552.2	Haloacetic Acids (HAA-5)
Method EPA 524.2	Total Trihalomethanes (TTHM)
Method EPA 524.4	Regulated VOCs (V1, V2, V3)

Accreditation applies to public drinking water matrices.

This report meets NELAP requirements and is made up of a cover page, analytical results, and a copy of the original chain-of-custody. If you have any questions concerning this report, please feel free to contact me.

Sincerely,

Celey D. Keene

Lab Director/Quality Manager



PHONE (575) 393-2326 ° 101 E. MARLAND ° HOBBS, NM 88240

Analytical Results For:

Hungry Horse Environmental
 DANIEL DOMINGUEZ
 P.O. Box 1058
 Hobbs NM, 88240
 Fax To: (505) 391-4585

Received:	02/24/2023	Sampling Date:	02/24/2023
Reported:	02/28/2023	Sampling Type:	Soil
Project Name:	GERONIMO 6"	Sampling Condition:	Cool & Intact
Project Number:	NONE GIVEN	Sample Received By:	Shalyn Rodriguez
Project Location:	FRONTIER - UL/ M SEC 30 T19S - R33E		

Sample ID: SW 1 (H230875-01)

BTEX 8021B		mg/kg		Analyzed By: JH/						
Analyte	Result	Reporting Limit	Analyzed	Method Blank	BS	% Recovery	True Value QC	RPD	Qualifier	
Benzene*	<0.050	0.050	02/28/2023	ND	2.10	105	2.00	5.29		
Toluene*	<0.050	0.050	02/28/2023	ND	2.12	106	2.00	7.08		
Ethylbenzene*	<0.050	0.050	02/28/2023	ND	2.10	105	2.00	7.26		
Total Xylenes*	<0.150	0.150	02/28/2023	ND	6.36	106	6.00	7.29		
Total BTEX	<0.300	0.300	02/28/2023	ND						

Surrogate: 4-Bromofluorobenzene (PID) 103 % 71.5-134

Chloride, SM4500Cl-B		mg/kg		Analyzed By: AC						
Analyte	Result	Reporting Limit	Analyzed	Method Blank	BS	% Recovery	True Value QC	RPD	Qualifier	
Chloride	16.0	16.0	02/27/2023	ND	416	104	400	3.77		

TPH 8015M		mg/kg		Analyzed By: MS					
Analyte	Result	Reporting Limit	Analyzed	Method Blank	BS	% Recovery	True Value QC	RPD	Qualifier
GRO C6-C10*	<10.0	10.0	02/27/2023	ND	195	97.4	200	6.60	
DRO >C10-C28*	<10.0	10.0	02/27/2023	ND	186	93.2	200	5.88	
EXT DRO >C28-C36	<10.0	10.0	02/27/2023	ND					

Surrogate: 1-Chlorooctane 111 % 48.2-134

Surrogate: 1-Chlorooctadecane 120 % 49.1-148

Cardinal Laboratories

*=Accredited Analyte

PLEASE NOTE: Liability and Damages. Cardinal's liability and client's exclusive remedy for any claim arising, whether based in contract or tort, shall be limited to the amount paid by client for analyses. All claims, including those for negligence and any other cause whatsoever shall be deemed waived unless made in writing and received by Cardinal within thirty (30) days after completion of the applicable service. In no event shall Cardinal be liable for incidental or consequential damages, including, without limitation, business interruptions, loss of use, or loss of profits incurred by client, its subsidiaries, affiliates or successors arising out of or related to the performance of the services hereunder by Cardinal, regardless of whether such claim is based upon any of the above stated reasons or otherwise. Results relate only to the samples identified above. This report shall not be reproduced except in full with written approval of Cardinal Laboratories.

Celey D. Keene, Lab Director/Quality Manager



PHONE (575) 393-2326 ° 101 E. MARLAND ° HOBBS, NM 88240

Analytical Results For:

Hungry Horse Environmental
 DANIEL DOMINGUEZ
 P.O. Box 1058
 Hobbs NM, 88240
 Fax To: (505) 391-4585

Received:	02/24/2023	Sampling Date:	02/24/2023
Reported:	02/28/2023	Sampling Type:	Soil
Project Name:	GERONIMO 6"	Sampling Condition:	Cool & Intact
Project Number:	NONE GIVEN	Sample Received By:	Shalyn Rodriguez
Project Location:	FRONTIER - UL/ M SEC 30 T19S - R33E		

Sample ID: SW 2 (H230875-02)

BTEx 8021B		mg/kg		Analyzed By: JH/						
Analyte	Result	Reporting Limit	Analyzed	Method Blank	BS	% Recovery	True Value QC	RPD	Qualifier	
Benzene*	<0.050	0.050	02/28/2023	ND	2.10	105	2.00	5.29		
Toluene*	<0.050	0.050	02/28/2023	ND	2.12	106	2.00	7.08		
Ethylbenzene*	<0.050	0.050	02/28/2023	ND	2.10	105	2.00	7.26		
Total Xylenes*	<0.150	0.150	02/28/2023	ND	6.36	106	6.00	7.29		
Total BTEX	<0.300	0.300	02/28/2023	ND						

Surrogate: 4-Bromofluorobenzene (PID) 103 % 71.5-134

Chloride, SM4500Cl-B		mg/kg		Analyzed By: AC						
Analyte	Result	Reporting Limit	Analyzed	Method Blank	BS	% Recovery	True Value QC	RPD	Qualifier	
Chloride	32.0	16.0	02/27/2023	ND	416	104	400	3.77		

TPH 8015M		mg/kg		Analyzed By: MS					
Analyte	Result	Reporting Limit	Analyzed	Method Blank	BS	% Recovery	True Value QC	RPD	Qualifier
GRO C6-C10*	<10.0	10.0	02/27/2023	ND	195	97.4	200	6.60	
DRO >C10-C28*	<10.0	10.0	02/27/2023	ND	186	93.2	200	5.88	
EXT DRO >C28-C36	<10.0	10.0	02/27/2023	ND					

Surrogate: 1-Chlorooctane 108 % 48.2-134

Surrogate: 1-Chlorooctadecane 118 % 49.1-148

Cardinal Laboratories

*=Accredited Analyte

PLEASE NOTE: Liability and Damages. Cardinal's liability and client's exclusive remedy for any claim arising, whether based in contract or tort, shall be limited to the amount paid by client for analyses. All claims, including those for negligence and any other cause whatsoever shall be deemed waived unless made in writing and received by Cardinal within thirty (30) days after completion of the applicable service. In no event shall Cardinal be liable for incidental or consequential damages, including, without limitation, business interruptions, loss of use, or loss of profits incurred by client, its subsidiaries, affiliates or successors arising out of or related to the performance of the services hereunder by Cardinal, regardless of whether such claim is based upon any of the above stated reasons or otherwise. Results relate only to the samples identified above. This report shall not be reproduced except in full with written approval of Cardinal Laboratories.

Celey D. Keene, Lab Director/Quality Manager



PHONE (575) 393-2326 ° 101 E. MARLAND ° HOBBS, NM 88240

Analytical Results For:

Hungry Horse Environmental
 DANIEL DOMINGUEZ
 P.O. Box 1058
 Hobbs NM, 88240
 Fax To: (505) 391-4585

Received:	02/24/2023	Sampling Date:	02/24/2023
Reported:	02/28/2023	Sampling Type:	Soil
Project Name:	GERONIMO 6"	Sampling Condition:	Cool & Intact
Project Number:	NONE GIVEN	Sample Received By:	Shalyn Rodriguez
Project Location:	FRONTIER - UL/ M SEC 30 T19S - R33E		

Sample ID: SW 3 (H230875-03)

BTEx 8021B		mg/kg		Analyzed By: JH/						
Analyte	Result	Reporting Limit	Analyzed	Method Blank	BS	% Recovery	True Value QC	RPD	Qualifier	
Benzene*	<0.050	0.050	02/28/2023	ND	2.10	105	2.00	5.29		
Toluene*	<0.050	0.050	02/28/2023	ND	2.12	106	2.00	7.08		
Ethylbenzene*	<0.050	0.050	02/28/2023	ND	2.10	105	2.00	7.26		
Total Xylenes*	<0.150	0.150	02/28/2023	ND	6.36	106	6.00	7.29		
Total BTEX	<0.300	0.300	02/28/2023	ND						

Surrogate: 4-Bromofluorobenzene (PID) 104 % 71.5-134

Chloride, SM4500Cl-B		mg/kg		Analyzed By: AC						
Analyte	Result	Reporting Limit	Analyzed	Method Blank	BS	% Recovery	True Value QC	RPD	Qualifier	
Chloride	32.0	16.0	02/27/2023	ND	416	104	400	3.77		

TPH 8015M		mg/kg		Analyzed By: MS					
Analyte	Result	Reporting Limit	Analyzed	Method Blank	BS	% Recovery	True Value QC	RPD	Qualifier
GRO C6-C10*	<10.0	10.0	02/27/2023	ND	224	112	200	0.0321	
DRO >C10-C28*	<10.0	10.0	02/27/2023	ND	216	108	200	0.274	
EXT DRO >C28-C36	<10.0	10.0	02/27/2023	ND					

Surrogate: 1-Chlorooctane 96.8 % 48.2-134

Surrogate: 1-Chlorooctadecane 93.6 % 49.1-148

Cardinal Laboratories

*=Accredited Analyte

PLEASE NOTE: Liability and Damages. Cardinal's liability and client's exclusive remedy for any claim arising, whether based in contract or tort, shall be limited to the amount paid by client for analyses. All claims, including those for negligence and any other cause whatsoever shall be deemed waived unless made in writing and received by Cardinal within thirty (30) days after completion of the applicable service. In no event shall Cardinal be liable for incidental or consequential damages, including, without limitation, business interruptions, loss of use, or loss of profits incurred by client, its subsidiaries, affiliates or successors arising out of or related to the performance of the services hereunder by Cardinal, regardless of whether such claim is based upon any of the above stated reasons or otherwise. Results relate only to the samples identified above. This report shall not be reproduced except in full with written approval of Cardinal Laboratories.

Celey D. Keene, Lab Director/Quality Manager



PHONE (575) 393-2326 ° 101 E. MARLAND ° HOBBS, NM 88240

Analytical Results For:

Hungry Horse Environmental
 DANIEL DOMINGUEZ
 P.O. Box 1058
 Hobbs NM, 88240
 Fax To: (505) 391-4585

Received:	02/24/2023	Sampling Date:	02/24/2023
Reported:	02/28/2023	Sampling Type:	Soil
Project Name:	GERONIMO 6"	Sampling Condition:	Cool & Intact
Project Number:	NONE GIVEN	Sample Received By:	Shalyn Rodriguez
Project Location:	FRONTIER - UL/ M SEC 30 T19S - R33E		

Sample ID: SW 4 (H230875-04)

BTEx 8021B		mg/kg		Analyzed By: JH/						
Analyte	Result	Reporting Limit	Analyzed	Method Blank	BS	% Recovery	True Value QC	RPD	Qualifier	
Benzene*	<0.050	0.050	02/28/2023	ND	2.10	105	2.00	5.29		
Toluene*	<0.050	0.050	02/28/2023	ND	2.12	106	2.00	7.08		
Ethylbenzene*	<0.050	0.050	02/28/2023	ND	2.10	105	2.00	7.26		
Total Xylenes*	<0.150	0.150	02/28/2023	ND	6.36	106	6.00	7.29		
Total BTEX	<0.300	0.300	02/28/2023	ND						

Surrogate: 4-Bromofluorobenzene (PID) 103 % 71.5-134

Chloride, SM4500Cl-B		mg/kg		Analyzed By: AC						
Analyte	Result	Reporting Limit	Analyzed	Method Blank	BS	% Recovery	True Value QC	RPD	Qualifier	
Chloride	32.0	16.0	02/27/2023	ND	400	100	400	7.69		

TPH 8015M		mg/kg		Analyzed By: MS					
Analyte	Result	Reporting Limit	Analyzed	Method Blank	BS	% Recovery	True Value QC	RPD	Qualifier
GRO C6-C10*	<10.0	10.0	02/27/2023	ND	224	112	200	0.0321	
DRO >C10-C28*	<10.0	10.0	02/27/2023	ND	216	108	200	0.274	
EXT DRO >C28-C36	<10.0	10.0	02/27/2023	ND					

Surrogate: 1-Chlorooctane 98.4 % 48.2-134

Surrogate: 1-Chlorooctadecane 95.4 % 49.1-148

Cardinal Laboratories

*=Accredited Analyte

PLEASE NOTE: Liability and Damages. Cardinal's liability and client's exclusive remedy for any claim arising, whether based in contract or tort, shall be limited to the amount paid by client for analyses. All claims, including those for negligence and any other cause whatsoever shall be deemed waived unless made in writing and received by Cardinal within thirty (30) days after completion of the applicable service. In no event shall Cardinal be liable for incidental or consequential damages, including, without limitation, business interruptions, loss of use, or loss of profits incurred by client, its subsidiaries, affiliates or successors arising out of or related to the performance of the services hereunder by Cardinal, regardless of whether such claim is based upon any of the above stated reasons or otherwise. Results relate only to the samples identified above. This report shall not be reproduced except in full with written approval of Cardinal Laboratories.

Celey D. Keene, Lab Director/Quality Manager



PHONE (575) 393-2326 ° 101 E. MARLAND ° HOBBS, NM 88240

Analytical Results For:

Hungry Horse Environmental
 DANIEL DOMINGUEZ
 P.O. Box 1058
 Hobbs NM, 88240
 Fax To: (505) 391-4585

Received:	02/24/2023	Sampling Date:	02/24/2023
Reported:	02/28/2023	Sampling Type:	Soil
Project Name:	GERONIMO 6"	Sampling Condition:	Cool & Intact
Project Number:	NONE GIVEN	Sample Received By:	Shalyn Rodriguez
Project Location:	FRONTIER - UL/ M SEC 30 T19S - R33E		

Sample ID: SW 5 (H230875-05)

BTEx 8021B		mg/kg		Analyzed By: JH/						
Analyte	Result	Reporting Limit	Analyzed	Method Blank	BS	% Recovery	True Value QC	RPD	Qualifier	
Benzene*	<0.050	0.050	02/28/2023	ND	2.10	105	2.00	5.29		
Toluene*	<0.050	0.050	02/28/2023	ND	2.12	106	2.00	7.08		
Ethylbenzene*	<0.050	0.050	02/28/2023	ND	2.10	105	2.00	7.26		
Total Xylenes*	<0.150	0.150	02/28/2023	ND	6.36	106	6.00	7.29		
Total BTEx	<0.300	0.300	02/28/2023	ND						

Surrogate: 4-Bromofluorobenzene (PID) 104 % 71.5-134

Chloride, SM4500CI-B		mg/kg		Analyzed By: AC						
Analyte	Result	Reporting Limit	Analyzed	Method Blank	BS	% Recovery	True Value QC	RPD	Qualifier	
Chloride	64.0	16.0	02/27/2023	ND	400	100	400	7.69		

TPH 8015M		mg/kg		Analyzed By: MS					
Analyte	Result	Reporting Limit	Analyzed	Method Blank	BS	% Recovery	True Value QC	RPD	Qualifier
GRO C6-C10*	<10.0	10.0	02/27/2023	ND	224	112	200	0.0321	
DRO >C10-C28*	<10.0	10.0	02/27/2023	ND	216	108	200	0.274	
EXT DRO >C28-C36	<10.0	10.0	02/27/2023	ND					

Surrogate: 1-Chlorooctane 100 % 48.2-134

Surrogate: 1-Chlorooctadecane 96.2 % 49.1-148

Cardinal Laboratories

*=Accredited Analyte

PLEASE NOTE: Liability and Damages. Cardinal's liability and client's exclusive remedy for any claim arising, whether based in contract or tort, shall be limited to the amount paid by client for analyses. All claims, including those for negligence and any other cause whatsoever shall be deemed waived unless made in writing and received by Cardinal within thirty (30) days after completion of the applicable service. In no event shall Cardinal be liable for incidental or consequential damages, including, without limitation, business interruptions, loss of use, or loss of profits incurred by client, its subsidiaries, affiliates or successors arising out of or related to the performance of the services hereunder by Cardinal, regardless of whether such claim is based upon any of the above stated reasons or otherwise. Results relate only to the samples identified above. This report shall not be reproduced except in full with written approval of Cardinal Laboratories.

Celey D. Keene, Lab Director/Quality Manager



PHONE (575) 393-2326 ° 101 E. MARLAND ° HOBBS, NM 88240

Analytical Results For:

Hungry Horse Environmental
 DANIEL DOMINGUEZ
 P.O. Box 1058
 Hobbs NM, 88240
 Fax To: (505) 391-4585

Received:	02/24/2023	Sampling Date:	02/24/2023
Reported:	02/28/2023	Sampling Type:	Soil
Project Name:	GERONIMO 6"	Sampling Condition:	Cool & Intact
Project Number:	NONE GIVEN	Sample Received By:	Shalyn Rodriguez
Project Location:	FRONTIER - UL/ M SEC 30 T19S - R33E		

Sample ID: SW 6 (H230875-06)

BTEx 8021B		mg/kg		Analyzed By: JH/						
Analyte	Result	Reporting Limit	Analyzed	Method Blank	BS	% Recovery	True Value QC	RPD	Qualifier	
Benzene*	<0.050	0.050	02/28/2023	ND	2.10	105	2.00	5.29		
Toluene*	<0.050	0.050	02/28/2023	ND	2.12	106	2.00	7.08		
Ethylbenzene*	<0.050	0.050	02/28/2023	ND	2.10	105	2.00	7.26		
Total Xylenes*	<0.150	0.150	02/28/2023	ND	6.36	106	6.00	7.29		
Total BTEx	<0.300	0.300	02/28/2023	ND						

Surrogate: 4-Bromofluorobenzene (PID) 105 % 71.5-134

Chloride, SM4500CI-B		mg/kg		Analyzed By: AC						
Analyte	Result	Reporting Limit	Analyzed	Method Blank	BS	% Recovery	True Value QC	RPD	Qualifier	
Chloride	16.0	16.0	02/27/2023	ND	400	100	400	7.69		

TPH 8015M		mg/kg		Analyzed By: MS					
Analyte	Result	Reporting Limit	Analyzed	Method Blank	BS	% Recovery	True Value QC	RPD	Qualifier
GRO C6-C10*	<10.0	10.0	02/27/2023	ND	224	112	200	0.0321	
DRO >C10-C28*	<10.0	10.0	02/27/2023	ND	216	108	200	0.274	
EXT DRO >C28-C36	<10.0	10.0	02/27/2023	ND					

Surrogate: 1-Chlorooctane 93.9 % 48.2-134

Surrogate: 1-Chlorooctadecane 90.4 % 49.1-148

Cardinal Laboratories

*=Accredited Analyte

PLEASE NOTE: Liability and Damages. Cardinal's liability and client's exclusive remedy for any claim arising, whether based in contract or tort, shall be limited to the amount paid by client for analyses. All claims, including those for negligence and any other cause whatsoever shall be deemed waived unless made in writing and received by Cardinal within thirty (30) days after completion of the applicable service. In no event shall Cardinal be liable for incidental or consequential damages, including, without limitation, business interruptions, loss of use, or loss of profits incurred by client, its subsidiaries, affiliates or successors arising out of or related to the performance of the services hereunder by Cardinal, regardless of whether such claim is based upon any of the above stated reasons or otherwise. Results relate only to the samples identified above. This report shall not be reproduced except in full with written approval of Cardinal Laboratories.

Celey D. Keene, Lab Director/Quality Manager



PHONE (575) 393-2326 ° 101 E. MARLAND ° HOBBS, NM 88240

Analytical Results For:

Hungry Horse Environmental
 DANIEL DOMINGUEZ
 P.O. Box 1058
 Hobbs NM, 88240
 Fax To: (505) 391-4585

Received:	02/24/2023	Sampling Date:	02/24/2023
Reported:	02/28/2023	Sampling Type:	Soil
Project Name:	GERONIMO 6"	Sampling Condition:	Cool & Intact
Project Number:	NONE GIVEN	Sample Received By:	Shalyn Rodriguez
Project Location:	FRONTIER - UL/ M SEC 30 T19S - R33E		

Sample ID: SW 7 (H230875-07)

BTEx 8021B		mg/kg		Analyzed By: JH/						
Analyte	Result	Reporting Limit	Analyzed	Method Blank	BS	% Recovery	True Value QC	RPD	Qualifier	
Benzene*	<0.050	0.050	02/28/2023	ND	2.10	105	2.00	5.29		
Toluene*	<0.050	0.050	02/28/2023	ND	2.12	106	2.00	7.08		
Ethylbenzene*	<0.050	0.050	02/28/2023	ND	2.10	105	2.00	7.26		
Total Xylenes*	<0.150	0.150	02/28/2023	ND	6.36	106	6.00	7.29		
Total BTEX	<0.300	0.300	02/28/2023	ND						

Surrogate: 4-Bromofluorobenzene (PID) 105 % 71.5-134

Chloride, SM4500Cl-B		mg/kg		Analyzed By: AC						
Analyte	Result	Reporting Limit	Analyzed	Method Blank	BS	% Recovery	True Value QC	RPD	Qualifier	
Chloride	32.0	16.0	02/27/2023	ND	400	100	400	7.69		

TPH 8015M		mg/kg		Analyzed By: MS					
Analyte	Result	Reporting Limit	Analyzed	Method Blank	BS	% Recovery	True Value QC	RPD	Qualifier
GRO C6-C10*	<10.0	10.0	02/27/2023	ND	224	112	200	0.0321	
DRO >C10-C28*	<10.0	10.0	02/27/2023	ND	216	108	200	0.274	
EXT DRO >C28-C36	<10.0	10.0	02/27/2023	ND					

Surrogate: 1-Chlorooctane 97.1 % 48.2-134

Surrogate: 1-Chlorooctadecane 92.1 % 49.1-148

Cardinal Laboratories

*=Accredited Analyte

PLEASE NOTE: Liability and Damages. Cardinal's liability and client's exclusive remedy for any claim arising, whether based in contract or tort, shall be limited to the amount paid by client for analyses. All claims, including those for negligence and any other cause whatsoever shall be deemed waived unless made in writing and received by Cardinal within thirty (30) days after completion of the applicable service. In no event shall Cardinal be liable for incidental or consequential damages, including, without limitation, business interruptions, loss of use, or loss of profits incurred by client, its subsidiaries, affiliates or successors arising out of or related to the performance of the services hereunder by Cardinal, regardless of whether such claim is based upon any of the above stated reasons or otherwise. Results relate only to the samples identified above. This report shall not be reproduced except in full with written approval of Cardinal Laboratories.

Celey D. Keene, Lab Director/Quality Manager



PHONE (575) 393-2326 ° 101 E. MARLAND ° HOBBS, NM 88240

Analytical Results For:

Hungry Horse Environmental
 DANIEL DOMINGUEZ
 P.O. Box 1058
 Hobbs NM, 88240
 Fax To: (505) 391-4585

Received:	02/24/2023	Sampling Date:	02/24/2023
Reported:	02/28/2023	Sampling Type:	Soil
Project Name:	GERONIMO 6"	Sampling Condition:	Cool & Intact
Project Number:	NONE GIVEN	Sample Received By:	Shalyn Rodriguez
Project Location:	FRONTIER - UL/ M SEC 30 T19S - R33E		

Sample ID: SW 8 (H230875-08)

BTEx 8021B		mg/kg		Analyzed By: JH/						
Analyte	Result	Reporting Limit	Analyzed	Method Blank	BS	% Recovery	True Value QC	RPD	Qualifier	
Benzene*	<0.050	0.050	02/28/2023	ND	2.10	105	2.00	5.29		
Toluene*	<0.050	0.050	02/28/2023	ND	2.12	106	2.00	7.08		
Ethylbenzene*	<0.050	0.050	02/28/2023	ND	2.10	105	2.00	7.26		
Total Xylenes*	<0.150	0.150	02/28/2023	ND	6.36	106	6.00	7.29		
Total BTEX	<0.300	0.300	02/28/2023	ND						

Surrogate: 4-Bromofluorobenzene (PID) 105 % 71.5-134

Chloride, SM4500Cl-B		mg/kg		Analyzed By: AC						
Analyte	Result	Reporting Limit	Analyzed	Method Blank	BS	% Recovery	True Value QC	RPD	Qualifier	
Chloride	16.0	16.0	02/27/2023	ND	400	100	400	7.69		

TPH 8015M		mg/kg		Analyzed By: MS					
Analyte	Result	Reporting Limit	Analyzed	Method Blank	BS	% Recovery	True Value QC	RPD	Qualifier
GRO C6-C10*	<10.0	10.0	02/27/2023	ND	224	112	200	0.0321	
DRO >C10-C28*	<10.0	10.0	02/27/2023	ND	216	108	200	0.274	
EXT DRO >C28-C36	<10.0	10.0	02/27/2023	ND					

Surrogate: 1-Chlorooctane 95.3 % 48.2-134

Surrogate: 1-Chlorooctadecane 91.3 % 49.1-148

Cardinal Laboratories

*=Accredited Analyte

PLEASE NOTE: Liability and Damages. Cardinal's liability and client's exclusive remedy for any claim arising, whether based in contract or tort, shall be limited to the amount paid by client for analyses. All claims, including those for negligence and any other cause whatsoever shall be deemed waived unless made in writing and received by Cardinal within thirty (30) days after completion of the applicable service. In no event shall Cardinal be liable for incidental or consequential damages, including, without limitation, business interruptions, loss of use, or loss of profits incurred by client, its subsidiaries, affiliates or successors arising out of or related to the performance of the services hereunder by Cardinal, regardless of whether such claim is based upon any of the above stated reasons or otherwise. Results relate only to the samples identified above. This report shall not be reproduced except in full with written approval of Cardinal Laboratories.

Celey D. Keene, Lab Director/Quality Manager



PHONE (575) 393-2326 ° 101 E. MARLAND ° HOBBS, NM 88240

Analytical Results For:

Hungry Horse Environmental
 DANIEL DOMINGUEZ
 P.O. Box 1058
 Hobbs NM, 88240
 Fax To: (505) 391-4585

Received:	02/24/2023	Sampling Date:	02/24/2023
Reported:	02/28/2023	Sampling Type:	Soil
Project Name:	GERONIMO 6"	Sampling Condition:	Cool & Intact
Project Number:	NONE GIVEN	Sample Received By:	Shalyn Rodriguez
Project Location:	FRONTIER - UL/ M SEC 30 T19S - R33E		

Sample ID: SW 9 (H230875-09)

BTEx 8021B		mg/kg		Analyzed By: JH/						
Analyte	Result	Reporting Limit	Analyzed	Method Blank	BS	% Recovery	True Value QC	RPD	Qualifier	
Benzene*	<0.050	0.050	02/28/2023	ND	2.10	105	2.00	5.29		
Toluene*	<0.050	0.050	02/28/2023	ND	2.12	106	2.00	7.08		
Ethylbenzene*	<0.050	0.050	02/28/2023	ND	2.10	105	2.00	7.26		
Total Xylenes*	<0.150	0.150	02/28/2023	ND	6.36	106	6.00	7.29		
Total BTEX	<0.300	0.300	02/28/2023	ND						

Surrogate: 4-Bromofluorobenzene (PID) 104 % 71.5-134

Chloride, SM4500Cl-B		mg/kg		Analyzed By: AC						
Analyte	Result	Reporting Limit	Analyzed	Method Blank	BS	% Recovery	True Value QC	RPD	Qualifier	
Chloride	16.0	16.0	02/27/2023	ND	400	100	400	7.69		

TPH 8015M		mg/kg		Analyzed By: MS					
Analyte	Result	Reporting Limit	Analyzed	Method Blank	BS	% Recovery	True Value QC	RPD	Qualifier
GRO C6-C10*	<10.0	10.0	02/27/2023	ND	224	112	200	0.0321	
DRO >C10-C28*	<10.0	10.0	02/27/2023	ND	216	108	200	0.274	
EXT DRO >C28-C36	<10.0	10.0	02/27/2023	ND					

Surrogate: 1-Chlorooctane 101 % 48.2-134

Surrogate: 1-Chlorooctadecane 97.0 % 49.1-148

Cardinal Laboratories

*=Accredited Analyte

PLEASE NOTE: Liability and Damages. Cardinal's liability and client's exclusive remedy for any claim arising, whether based in contract or tort, shall be limited to the amount paid by client for analyses. All claims, including those for negligence and any other cause whatsoever shall be deemed waived unless made in writing and received by Cardinal within thirty (30) days after completion of the applicable service. In no event shall Cardinal be liable for incidental or consequential damages, including, without limitation, business interruptions, loss of use, or loss of profits incurred by client, its subsidiaries, affiliates or successors arising out of or related to the performance of the services hereunder by Cardinal, regardless of whether such claim is based upon any of the above stated reasons or otherwise. Results relate only to the samples identified above. This report shall not be reproduced except in full with written approval of Cardinal Laboratories.

Celey D. Keene, Lab Director/Quality Manager



PHONE (575) 393-2326 ° 101 E. MARLAND ° HOBBS, NM 88240

Analytical Results For:

Hungry Horse Environmental
 DANIEL DOMINGUEZ
 P.O. Box 1058
 Hobbs NM, 88240
 Fax To: (505) 391-4585

Received:	02/24/2023	Sampling Date:	02/24/2023
Reported:	02/28/2023	Sampling Type:	Soil
Project Name:	GERONIMO 6"	Sampling Condition:	Cool & Intact
Project Number:	NONE GIVEN	Sample Received By:	Shalyn Rodriguez
Project Location:	FRONTIER - UL/ M SEC 30 T19S - R33E		

Sample ID: SW 10 (H230875-10)

BTEx 8021B		mg/kg		Analyzed By: JH/						
Analyte	Result	Reporting Limit	Analyzed	Method Blank	BS	% Recovery	True Value QC	RPD	Qualifier	
Benzene*	<0.050	0.050	02/28/2023	ND	2.10	105	2.00	5.29		
Toluene*	<0.050	0.050	02/28/2023	ND	2.12	106	2.00	7.08		
Ethylbenzene*	<0.050	0.050	02/28/2023	ND	2.10	105	2.00	7.26		
Total Xylenes*	<0.150	0.150	02/28/2023	ND	6.36	106	6.00	7.29		
Total BTEX	<0.300	0.300	02/28/2023	ND						

Surrogate: 4-Bromofluorobenzene (PID) 102 % 71.5-134

Chloride, SM4500Cl-B		mg/kg		Analyzed By: AC						
Analyte	Result	Reporting Limit	Analyzed	Method Blank	BS	% Recovery	True Value QC	RPD	Qualifier	
Chloride	16.0	16.0	02/27/2023	ND	400	100	400	7.69		

TPH 8015M		mg/kg		Analyzed By: MS					
Analyte	Result	Reporting Limit	Analyzed	Method Blank	BS	% Recovery	True Value QC	RPD	Qualifier
GRO C6-C10*	<10.0	10.0	02/27/2023	ND	224	112	200	0.0321	
DRO >C10-C28*	<10.0	10.0	02/27/2023	ND	216	108	200	0.274	
EXT DRO >C28-C36	<10.0	10.0	02/27/2023	ND					

Surrogate: 1-Chlorooctane 91.5 % 48.2-134

Surrogate: 1-Chlorooctadecane 87.8 % 49.1-148

Cardinal Laboratories

*=Accredited Analyte

PLEASE NOTE: Liability and Damages. Cardinal's liability and client's exclusive remedy for any claim arising, whether based in contract or tort, shall be limited to the amount paid by client for analyses. All claims, including those for negligence and any other cause whatsoever shall be deemed waived unless made in writing and received by Cardinal within thirty (30) days after completion of the applicable service. In no event shall Cardinal be liable for incidental or consequential damages, including, without limitation, business interruptions, loss of use, or loss of profits incurred by client, its subsidiaries, affiliates or successors arising out of or related to the performance of the services hereunder by Cardinal, regardless of whether such claim is based upon any of the above stated reasons or otherwise. Results relate only to the samples identified above. This report shall not be reproduced except in full with written approval of Cardinal Laboratories.

Celey D. Keene, Lab Director/Quality Manager



PHONE (575) 393-2326 ° 101 E. MARLAND ° HOBBS, NM 88240

Analytical Results For:

Hungry Horse Environmental
 DANIEL DOMINGUEZ
 P.O. Box 1058
 Hobbs NM, 88240
 Fax To: (505) 391-4585

Received:	02/24/2023	Sampling Date:	02/24/2023
Reported:	02/28/2023	Sampling Type:	Soil
Project Name:	GERONIMO 6"	Sampling Condition:	Cool & Intact
Project Number:	NONE GIVEN	Sample Received By:	Shalyn Rodriguez
Project Location:	FRONTIER - UL/ M SEC 30 T19S - R33E		

Sample ID: FL 1 (H230875-11)

BTEx 8021B		mg/kg		Analyzed By: JH/					
Analyte	Result	Reporting Limit	Analyzed	Method Blank	BS	% Recovery	True Value QC	RPD	Qualifier
Benzene*	<0.050	0.050	02/28/2023	ND	2.10	105	2.00	5.29	
Toluene*	<0.050	0.050	02/28/2023	ND	2.12	106	2.00	7.08	
Ethylbenzene*	<0.050	0.050	02/28/2023	ND	2.10	105	2.00	7.26	
Total Xylenes*	<0.150	0.150	02/28/2023	ND	6.36	106	6.00	7.29	
Total BTEX	<0.300	0.300	02/28/2023	ND					

Surrogate: 4-Bromofluorobenzene (PID) 104 % 71.5-134

Chloride, SM4500Cl-B		mg/kg		Analyzed By: AC					
Analyte	Result	Reporting Limit	Analyzed	Method Blank	BS	% Recovery	True Value QC	RPD	Qualifier
Chloride	160	16.0	02/27/2023	ND	400	100	400	7.69	

TPH 8015M		mg/kg		Analyzed By: MS					
Analyte	Result	Reporting Limit	Analyzed	Method Blank	BS	% Recovery	True Value QC	RPD	Qualifier
GRO C6-C10*	<10.0	10.0	02/27/2023	ND	224	112	200	0.0321	
DRO >C10-C28*	<10.0	10.0	02/27/2023	ND	216	108	200	0.274	
EXT DRO >C28-C36	<10.0	10.0	02/27/2023	ND					

Surrogate: 1-Chlorooctane 81.5 % 48.2-134

Surrogate: 1-Chlorooctadecane 77.7 % 49.1-148

Cardinal Laboratories

*=Accredited Analyte

PLEASE NOTE: Liability and Damages. Cardinal's liability and client's exclusive remedy for any claim arising, whether based in contract or tort, shall be limited to the amount paid by client for analyses. All claims, including those for negligence and any other cause whatsoever shall be deemed waived unless made in writing and received by Cardinal within thirty (30) days after completion of the applicable service. In no event shall Cardinal be liable for incidental or consequential damages, including, without limitation, business interruptions, loss of use, or loss of profits incurred by client, its subsidiaries, affiliates or successors arising out of or related to the performance of the services hereunder by Cardinal, regardless of whether such claim is based upon any of the above stated reasons or otherwise. Results relate only to the samples identified above. This report shall not be reproduced except in full with written approval of Cardinal Laboratories.

Celey D. Keene, Lab Director/Quality Manager



PHONE (575) 393-2326 ° 101 E. MARLAND ° HOBBS, NM 88240

Analytical Results For:

Hungry Horse Environmental
 DANIEL DOMINGUEZ
 P.O. Box 1058
 Hobbs NM, 88240
 Fax To: (505) 391-4585

Received:	02/24/2023	Sampling Date:	02/24/2023
Reported:	02/28/2023	Sampling Type:	Soil
Project Name:	GERONIMO 6"	Sampling Condition:	Cool & Intact
Project Number:	NONE GIVEN	Sample Received By:	Shalyn Rodriguez
Project Location:	FRONTIER - UL/ M SEC 30 T19S - R33E		

Sample ID: FL 2 (H230875-12)

BTEx 8021B		mg/kg		Analyzed By: JH/						
Analyte	Result	Reporting Limit	Analyzed	Method Blank	BS	% Recovery	True Value QC	RPD	Qualifier	
Benzene*	<0.050	0.050	02/28/2023	ND	2.10	105	2.00	5.29		
Toluene*	<0.050	0.050	02/28/2023	ND	2.12	106	2.00	7.08		
Ethylbenzene*	<0.050	0.050	02/28/2023	ND	2.10	105	2.00	7.26		
Total Xylenes*	<0.150	0.150	02/28/2023	ND	6.36	106	6.00	7.29		
Total BTEx	<0.300	0.300	02/28/2023	ND						

Surrogate: 4-Bromofluorobenzene (PID) 103 % 71.5-134

Chloride, SM4500CI-B		mg/kg		Analyzed By: AC						
Analyte	Result	Reporting Limit	Analyzed	Method Blank	BS	% Recovery	True Value QC	RPD	Qualifier	
Chloride	160	16.0	02/27/2023	ND	400	100	400	7.69		

TPH 8015M		mg/kg		Analyzed By: MS					
Analyte	Result	Reporting Limit	Analyzed	Method Blank	BS	% Recovery	True Value QC	RPD	Qualifier
GRO C6-C10*	<10.0	10.0	02/27/2023	ND	224	112	200	0.0321	
DRO >C10-C28*	<10.0	10.0	02/27/2023	ND	216	108	200	0.274	
EXT DRO >C28-C36	<10.0	10.0	02/27/2023	ND					

Surrogate: 1-Chlorooctane 90.0 % 48.2-134

Surrogate: 1-Chlorooctadecane 84.8 % 49.1-148

Cardinal Laboratories

*=Accredited Analyte

PLEASE NOTE: Liability and Damages. Cardinal's liability and client's exclusive remedy for any claim arising, whether based in contract or tort, shall be limited to the amount paid by client for analyses. All claims, including those for negligence and any other cause whatsoever shall be deemed waived unless made in writing and received by Cardinal within thirty (30) days after completion of the applicable service. In no event shall Cardinal be liable for incidental or consequential damages, including, without limitation, business interruptions, loss of use, or loss of profits incurred by client, its subsidiaries, affiliates or successors arising out of or related to the performance of the services hereunder by Cardinal, regardless of whether such claim is based upon any of the above stated reasons or otherwise. Results relate only to the samples identified above. This report shall not be reproduced except in full with written approval of Cardinal Laboratories.

Celey D. Keene, Lab Director/Quality Manager



PHONE (575) 393-2326 ° 101 E. MARLAND ° HOBBS, NM 88240

Analytical Results For:

Hungry Horse Environmental
 DANIEL DOMINGUEZ
 P.O. Box 1058
 Hobbs NM, 88240
 Fax To: (505) 391-4585

Received: 02/24/2023
 Reported: 02/28/2023
 Project Name: GERONIMO 6"
 Project Number: NONE GIVEN
 Project Location: FRONTIER - UL/ M SEC 30 T19S - R33E

Sampling Date: 02/24/2023
 Sampling Type: Soil
 Sampling Condition: Cool & Intact
 Sample Received By: Shalyn Rodriguez

Sample ID: FL 3 (H230875-13)

BTEx 8021B		mg/kg		Analyzed By: JH/					
Analyte	Result	Reporting Limit	Analyzed	Method Blank	BS	% Recovery	True Value QC	RPD	Qualifier
Benzene*	<0.050	0.050	02/28/2023	ND	2.10	105	2.00	5.29	
Toluene*	<0.050	0.050	02/28/2023	ND	2.12	106	2.00	7.08	
Ethylbenzene*	<0.050	0.050	02/28/2023	ND	2.10	105	2.00	7.26	
Total Xylenes*	<0.150	0.150	02/28/2023	ND	6.36	106	6.00	7.29	
Total BTEX	<0.300	0.300	02/28/2023	ND					

Surrogate: 4-Bromofluorobenzene (PID) 104 % 71.5-134

Chloride, SM4500Cl-B		mg/kg		Analyzed By: AC						
Analyte	Result	Reporting Limit	Analyzed	Method Blank	BS	% Recovery	True Value QC	RPD	Qualifier	
Chloride	208	16.0	02/27/2023	ND	400	100	400	7.69		

TPH 8015M		mg/kg		Analyzed By: MS					
Analyte	Result	Reporting Limit	Analyzed	Method Blank	BS	% Recovery	True Value QC	RPD	Qualifier
GRO C6-C10*	<10.0	10.0	02/27/2023	ND	224	112	200	0.0321	
DRO >C10-C28*	<10.0	10.0	02/27/2023	ND	216	108	200	0.274	
EXT DRO >C28-C36	<10.0	10.0	02/27/2023	ND					

Surrogate: 1-Chlorooctane 82.0 % 48.2-134

Surrogate: 1-Chlorooctadecane 77.4 % 49.1-148

Cardinal Laboratories

*=Accredited Analyte

PLEASE NOTE: Liability and Damages. Cardinal's liability and client's exclusive remedy for any claim arising, whether based in contract or tort, shall be limited to the amount paid by client for analyses. All claims, including those for negligence and any other cause whatsoever shall be deemed waived unless made in writing and received by Cardinal within thirty (30) days after completion of the applicable service. In no event shall Cardinal be liable for incidental or consequential damages, including, without limitation, business interruptions, loss of use, or loss of profits incurred by client, its subsidiaries, affiliates or successors arising out of or related to the performance of the services hereunder by Cardinal, regardless of whether such claim is based upon any of the above stated reasons or otherwise. Results relate only to the samples identified above. This report shall not be reproduced except in full with written approval of Cardinal Laboratories.

Celey D. Keene, Lab Director/Quality Manager



PHONE (575) 393-2326 ° 101 E. MARLAND ° HOBBS, NM 88240

Analytical Results For:

Hungry Horse Environmental
 DANIEL DOMINGUEZ
 P.O. Box 1058
 Hobbs NM, 88240
 Fax To: (505) 391-4585

Received:	02/24/2023	Sampling Date:	02/24/2023
Reported:	02/28/2023	Sampling Type:	Soil
Project Name:	GERONIMO 6"	Sampling Condition:	Cool & Intact
Project Number:	NONE GIVEN	Sample Received By:	Shalyn Rodriguez
Project Location:	FRONTIER - UL/ M SEC 30 T19S - R33E		

Sample ID: FL 4 (H230875-14)

BTEx 8021B		mg/kg		Analyzed By: JH/						
Analyte	Result	Reporting Limit	Analyzed	Method Blank	BS	% Recovery	True Value QC	RPD	Qualifier	
Benzene*	<0.050	0.050	02/28/2023	ND	2.10	105	2.00	5.29		
Toluene*	<0.050	0.050	02/28/2023	ND	2.12	106	2.00	7.08		
Ethylbenzene*	<0.050	0.050	02/28/2023	ND	2.10	105	2.00	7.26		
Total Xylenes*	<0.150	0.150	02/28/2023	ND	6.36	106	6.00	7.29		
Total BTEx	<0.300	0.300	02/28/2023	ND						

Surrogate: 4-Bromofluorobenzene (PID) 103 % 71.5-134

Chloride, SM4500CI-B		mg/kg		Analyzed By: AC						
Analyte	Result	Reporting Limit	Analyzed	Method Blank	BS	% Recovery	True Value QC	RPD	Qualifier	
Chloride	96.0	16.0	02/27/2023	ND	400	100	400	7.69		

TPH 8015M		mg/kg		Analyzed By: MS					
Analyte	Result	Reporting Limit	Analyzed	Method Blank	BS	% Recovery	True Value QC	RPD	Qualifier
GRO C6-C10*	<10.0	10.0	02/27/2023	ND	224	112	200	0.0321	
DRO >C10-C28*	<10.0	10.0	02/27/2023	ND	216	108	200	0.274	
EXT DRO >C28-C36	<10.0	10.0	02/27/2023	ND					

Surrogate: 1-Chlorooctane 92.7 % 48.2-134

Surrogate: 1-Chlorooctadecane 88.0 % 49.1-148

Cardinal Laboratories

*=Accredited Analyte

PLEASE NOTE: Liability and Damages. Cardinal's liability and client's exclusive remedy for any claim arising, whether based in contract or tort, shall be limited to the amount paid by client for analyses. All claims, including those for negligence and any other cause whatsoever shall be deemed waived unless made in writing and received by Cardinal within thirty (30) days after completion of the applicable service. In no event shall Cardinal be liable for incidental or consequential damages, including, without limitation, business interruptions, loss of use, or loss of profits incurred by client, its subsidiaries, affiliates or successors arising out of or related to the performance of the services hereunder by Cardinal, regardless of whether such claim is based upon any of the above stated reasons or otherwise. Results relate only to the samples identified above. This report shall not be reproduced except in full with written approval of Cardinal Laboratories.

Celey D. Keene, Lab Director/Quality Manager



PHONE (575) 393-2326 ° 101 E. MARLAND ° HOBBS, NM 88240

Analytical Results For:

Hungry Horse Environmental
 DANIEL DOMINGUEZ
 P.O. Box 1058
 Hobbs NM, 88240
 Fax To: (505) 391-4585

Received:	02/24/2023	Sampling Date:	02/24/2023
Reported:	02/28/2023	Sampling Type:	Soil
Project Name:	GERONIMO 6"	Sampling Condition:	Cool & Intact
Project Number:	NONE GIVEN	Sample Received By:	Shalyn Rodriguez
Project Location:	FRONTIER - UL/ M SEC 30 T19S - R33E		

Sample ID: FL 5 (H230875-15)

BTEx 8021B		mg/kg		Analyzed By: JH/						
Analyte	Result	Reporting Limit	Analyzed	Method Blank	BS	% Recovery	True Value QC	RPD	Qualifier	
Benzene*	<0.050	0.050	02/28/2023	ND	2.10	105	2.00	5.29		
Toluene*	<0.050	0.050	02/28/2023	ND	2.12	106	2.00	7.08		
Ethylbenzene*	<0.050	0.050	02/28/2023	ND	2.10	105	2.00	7.26		
Total Xylenes*	<0.150	0.150	02/28/2023	ND	6.36	106	6.00	7.29		
Total BTEx	<0.300	0.300	02/28/2023	ND						

Surrogate: 4-Bromofluorobenzene (PID) 104 % 71.5-134

Chloride, SM4500CI-B		mg/kg		Analyzed By: AC					
Analyte	Result	Reporting Limit	Analyzed	Method Blank	BS	% Recovery	True Value QC	RPD	Qualifier
Chloride	96.0	16.0	02/27/2023	ND	400	100	400	7.69	

TPH 8015M		mg/kg		Analyzed By: MS					
Analyte	Result	Reporting Limit	Analyzed	Method Blank	BS	% Recovery	True Value QC	RPD	Qualifier
GRO C6-C10*	<10.0	10.0	02/27/2023	ND	224	112	200	0.0321	
DRO >C10-C28*	<10.0	10.0	02/27/2023	ND	216	108	200	0.274	
EXT DRO >C28-C36	<10.0	10.0	02/27/2023	ND					

Surrogate: 1-Chlorooctane 81.4 % 48.2-134

Surrogate: 1-Chlorooctadecane 76.7 % 49.1-148

Cardinal Laboratories

*=Accredited Analyte

PLEASE NOTE: Liability and Damages. Cardinal's liability and client's exclusive remedy for any claim arising, whether based in contract or tort, shall be limited to the amount paid by client for analyses. All claims, including those for negligence and any other cause whatsoever shall be deemed waived unless made in writing and received by Cardinal within thirty (30) days after completion of the applicable service. In no event shall Cardinal be liable for incidental or consequential damages, including, without limitation, business interruptions, loss of use, or loss of profits incurred by client, its subsidiaries, affiliates or successors arising out of or related to the performance of the services hereunder by Cardinal, regardless of whether such claim is based upon any of the above stated reasons or otherwise. Results relate only to the samples identified above. This report shall not be reproduced except in full with written approval of Cardinal Laboratories.

Celey D. Keene, Lab Director/Quality Manager



PHONE (575) 393-2326 ° 101 E. MARLAND ° HOBBS, NM 88240

Analytical Results For:

Hungry Horse Environmental
 DANIEL DOMINGUEZ
 P.O. Box 1058
 Hobbs NM, 88240
 Fax To: (505) 391-4585

Received:	02/24/2023	Sampling Date:	02/24/2023
Reported:	02/28/2023	Sampling Type:	Soil
Project Name:	GERONIMO 6"	Sampling Condition:	Cool & Intact
Project Number:	NONE GIVEN	Sample Received By:	Shalyn Rodriguez
Project Location:	FRONTIER - UL/ M SEC 30 T19S - R33E		

Sample ID: FL 6 (H230875-16)

BTEx 8021B		mg/kg		Analyzed By: JH/						
Analyte	Result	Reporting Limit	Analyzed	Method Blank	BS	% Recovery	True Value QC	RPD	Qualifier	
Benzene*	<0.050	0.050	02/28/2023	ND	2.10	105	2.00	5.29		
Toluene*	<0.050	0.050	02/28/2023	ND	2.12	106	2.00	7.08		
Ethylbenzene*	<0.050	0.050	02/28/2023	ND	2.10	105	2.00	7.26		
Total Xylenes*	<0.150	0.150	02/28/2023	ND	6.36	106	6.00	7.29		
Total BTEX	<0.300	0.300	02/28/2023	ND						

Surrogate: 4-Bromofluorobenzene (PID) 104 % 71.5-134

Chloride, SM4500Cl-B		mg/kg		Analyzed By: AC						
Analyte	Result	Reporting Limit	Analyzed	Method Blank	BS	% Recovery	True Value QC	RPD	Qualifier	
Chloride	176	16.0	02/27/2023	ND	400	100	400	7.69		

TPH 8015M		mg/kg		Analyzed By: MS					
Analyte	Result	Reporting Limit	Analyzed	Method Blank	BS	% Recovery	True Value QC	RPD	Qualifier
GRO C6-C10*	<10.0	10.0	02/27/2023	ND	224	112	200	0.0321	
DRO >C10-C28*	<10.0	10.0	02/27/2023	ND	216	108	200	0.274	
EXT DRO >C28-C36	<10.0	10.0	02/27/2023	ND					

Surrogate: 1-Chlorooctane 91.7 % 48.2-134

Surrogate: 1-Chlorooctadecane 87.5 % 49.1-148

Cardinal Laboratories

*=Accredited Analyte

PLEASE NOTE: Liability and Damages. Cardinal's liability and client's exclusive remedy for any claim arising, whether based in contract or tort, shall be limited to the amount paid by client for analyses. All claims, including those for negligence and any other cause whatsoever shall be deemed waived unless made in writing and received by Cardinal within thirty (30) days after completion of the applicable service. In no event shall Cardinal be liable for incidental or consequential damages, including, without limitation, business interruptions, loss of use, or loss of profits incurred by client, its subsidiaries, affiliates or successors arising out of or related to the performance of the services hereunder by Cardinal, regardless of whether such claim is based upon any of the above stated reasons or otherwise. Results relate only to the samples identified above. This report shall not be reproduced except in full with written approval of Cardinal Laboratories.

Celey D. Keene, Lab Director/Quality Manager



PHONE (575) 393-2326 ° 101 E. MARLAND ° HOBBS, NM 88240

Analytical Results For:

Hungry Horse Environmental
 DANIEL DOMINGUEZ
 P.O. Box 1058
 Hobbs NM, 88240
 Fax To: (505) 391-4585

Received:	02/24/2023	Sampling Date:	02/24/2023
Reported:	02/28/2023	Sampling Type:	Soil
Project Name:	GERONIMO 6"	Sampling Condition:	Cool & Intact
Project Number:	NONE GIVEN	Sample Received By:	Shalyn Rodriguez
Project Location:	FRONTIER - UL/ M SEC 30 T19S - R33E		

Sample ID: FL 7 (H230875-17)

BTEx 8021B		mg/kg		Analyzed By: JH/					
Analyte	Result	Reporting Limit	Analyzed	Method Blank	BS	% Recovery	True Value QC	RPD	Qualifier
Benzene*	<0.050	0.050	02/28/2023	ND	2.10	105	2.00	5.29	
Toluene*	<0.050	0.050	02/28/2023	ND	2.12	106	2.00	7.08	
Ethylbenzene*	<0.050	0.050	02/28/2023	ND	2.10	105	2.00	7.26	
Total Xylenes*	<0.150	0.150	02/28/2023	ND	6.36	106	6.00	7.29	
Total BTEX	<0.300	0.300	02/28/2023	ND					

Surrogate: 4-Bromofluorobenzene (PID) 104 % 71.5-134

Chloride, SM4500Cl-B		mg/kg		Analyzed By: AC					
Analyte	Result	Reporting Limit	Analyzed	Method Blank	BS	% Recovery	True Value QC	RPD	Qualifier
Chloride	112	16.0	02/27/2023	ND	400	100	400	7.69	

TPH 8015M		mg/kg		Analyzed By: MS					
Analyte	Result	Reporting Limit	Analyzed	Method Blank	BS	% Recovery	True Value QC	RPD	Qualifier
GRO C6-C10*	<10.0	10.0	02/27/2023	ND	224	112	200	0.0321	
DRO >C10-C28*	<10.0	10.0	02/27/2023	ND	216	108	200	0.274	
EXT DRO >C28-C36	<10.0	10.0	02/27/2023	ND					

Surrogate: 1-Chlorooctane 93.8 % 48.2-134

Surrogate: 1-Chlorooctadecane 89.0 % 49.1-148

Cardinal Laboratories

*=Accredited Analyte

PLEASE NOTE: Liability and Damages. Cardinal's liability and client's exclusive remedy for any claim arising, whether based in contract or tort, shall be limited to the amount paid by client for analyses. All claims, including those for negligence and any other cause whatsoever shall be deemed waived unless made in writing and received by Cardinal within thirty (30) days after completion of the applicable service. In no event shall Cardinal be liable for incidental or consequential damages, including, without limitation, business interruptions, loss of use, or loss of profits incurred by client, its subsidiaries, affiliates or successors arising out of or related to the performance of the services hereunder by Cardinal, regardless of whether such claim is based upon any of the above stated reasons or otherwise. Results relate only to the samples identified above. This report shall not be reproduced except in full with written approval of Cardinal Laboratories.

Celey D. Keene, Lab Director/Quality Manager



PHONE (575) 393-2326 ° 101 E. MARLAND ° HOBBS, NM 88240

Analytical Results For:

Hungry Horse Environmental
 DANIEL DOMINGUEZ
 P.O. Box 1058
 Hobbs NM, 88240
 Fax To: (505) 391-4585

Received:	02/24/2023	Sampling Date:	02/24/2023
Reported:	02/28/2023	Sampling Type:	Soil
Project Name:	GERONIMO 6"	Sampling Condition:	Cool & Intact
Project Number:	NONE GIVEN	Sample Received By:	Shalyn Rodriguez
Project Location:	FRONTIER - UL/ M SEC 30 T19S - R33E		

Sample ID: FL 8 (H230875-18)

BTEx 8021B		mg/kg		Analyzed By: JH/						
Analyte	Result	Reporting Limit	Analyzed	Method Blank	BS	% Recovery	True Value QC	RPD	Qualifier	
Benzene*	<0.050	0.050	02/28/2023	ND	2.10	105	2.00	5.29		
Toluene*	<0.050	0.050	02/28/2023	ND	2.12	106	2.00	7.08		
Ethylbenzene*	<0.050	0.050	02/28/2023	ND	2.10	105	2.00	7.26		
Total Xylenes*	<0.150	0.150	02/28/2023	ND	6.36	106	6.00	7.29		
Total BTEX	<0.300	0.300	02/28/2023	ND						

Surrogate: 4-Bromofluorobenzene (PID) 102 % 71.5-134

Chloride, SM4500Cl-B		mg/kg		Analyzed By: AC						
Analyte	Result	Reporting Limit	Analyzed	Method Blank	BS	% Recovery	True Value QC	RPD	Qualifier	
Chloride	112	16.0	02/27/2023	ND	400	100	400	7.69		

TPH 8015M		mg/kg		Analyzed By: MS					
Analyte	Result	Reporting Limit	Analyzed	Method Blank	BS	% Recovery	True Value QC	RPD	Qualifier
GRO C6-C10*	<10.0	10.0	02/27/2023	ND	224	112	200	0.0321	
DRO >C10-C28*	<10.0	10.0	02/27/2023	ND	216	108	200	0.274	
EXT DRO >C28-C36	<10.0	10.0	02/27/2023	ND					

Surrogate: 1-Chlorooctane 88.0 % 48.2-134

Surrogate: 1-Chlorooctadecane 83.9 % 49.1-148

Cardinal Laboratories

*=Accredited Analyte

PLEASE NOTE: Liability and Damages. Cardinal's liability and client's exclusive remedy for any claim arising, whether based in contract or tort, shall be limited to the amount paid by client for analyses. All claims, including those for negligence and any other cause whatsoever shall be deemed waived unless made in writing and received by Cardinal within thirty (30) days after completion of the applicable service. In no event shall Cardinal be liable for incidental or consequential damages, including, without limitation, business interruptions, loss of use, or loss of profits incurred by client, its subsidiaries, affiliates or successors arising out of or related to the performance of the services hereunder by Cardinal, regardless of whether such claim is based upon any of the above stated reasons or otherwise. Results relate only to the samples identified above. This report shall not be reproduced except in full with written approval of Cardinal Laboratories.

Celey D. Keene, Lab Director/Quality Manager



PHONE (575) 393-2326 ° 101 E. MARLAND ° HOBBS, NM 88240

Analytical Results For:

Hungry Horse Environmental
 DANIEL DOMINGUEZ
 P.O. Box 1058
 Hobbs NM, 88240
 Fax To: (505) 391-4585

Received:	02/24/2023	Sampling Date:	02/24/2023
Reported:	02/28/2023	Sampling Type:	Soil
Project Name:	GERONIMO 6"	Sampling Condition:	Cool & Intact
Project Number:	NONE GIVEN	Sample Received By:	Shalyn Rodriguez
Project Location:	FRONTIER - UL/ M SEC 30 T19S - R33E		

Sample ID: FL 9 (H230875-19)

BTEx 8021B		mg/kg		Analyzed By: JH						
Analyte	Result	Reporting Limit	Analyzed	Method Blank	BS	% Recovery	True Value QC	RPD	Qualifier	
Benzene*	<0.050	0.050	02/28/2023	ND	2.11	106	2.00	0.670		
Toluene*	<0.050	0.050	02/28/2023	ND	2.05	103	2.00	0.548		
Ethylbenzene*	<0.050	0.050	02/28/2023	ND	2.00	100	2.00	0.895		
Total Xylenes*	<0.150	0.150	02/28/2023	ND	6.07	101	6.00	1.23		
Total BTEx	<0.300	0.300	02/28/2023	ND						

Surrogate: 4-Bromofluorobenzene (PID) 100 % 71.5-134

Chloride, SM4500CI-B		mg/kg		Analyzed By: AC						
Analyte	Result	Reporting Limit	Analyzed	Method Blank	BS	% Recovery	True Value QC	RPD	Qualifier	
Chloride	64.0	16.0	02/27/2023	ND	400	100	400	7.69		

TPH 8015M		mg/kg		Analyzed By: MS					
Analyte	Result	Reporting Limit	Analyzed	Method Blank	BS	% Recovery	True Value QC	RPD	Qualifier
GRO C6-C10*	<10.0	10.0	02/27/2023	ND	224	112	200	0.0321	
DRO >C10-C28*	<10.0	10.0	02/27/2023	ND	216	108	200	0.274	
EXT DRO >C28-C36	<10.0	10.0	02/27/2023	ND					

Surrogate: 1-Chlorooctane 97.4 % 48.2-134

Surrogate: 1-Chlorooctadecane 94.1 % 49.1-148

Cardinal Laboratories

*=Accredited Analyte

PLEASE NOTE: Liability and Damages. Cardinal's liability and client's exclusive remedy for any claim arising, whether based in contract or tort, shall be limited to the amount paid by client for analyses. All claims, including those for negligence and any other cause whatsoever shall be deemed waived unless made in writing and received by Cardinal within thirty (30) days after completion of the applicable service. In no event shall Cardinal be liable for incidental or consequential damages, including, without limitation, business interruptions, loss of use, or loss of profits incurred by client, its subsidiaries, affiliates or successors arising out of or related to the performance of the services hereunder by Cardinal, regardless of whether such claim is based upon any of the above stated reasons or otherwise. Results relate only to the samples identified above. This report shall not be reproduced except in full with written approval of Cardinal Laboratories.

Celey D. Keene, Lab Director/Quality Manager



PHONE (575) 393-2326 ° 101 E. MARLAND ° HOBBS, NM 88240

Analytical Results For:

Hungry Horse Environmental
 DANIEL DOMINGUEZ
 P.O. Box 1058
 Hobbs NM, 88240
 Fax To: (505) 391-4585

Received:	02/24/2023	Sampling Date:	02/24/2023
Reported:	02/28/2023	Sampling Type:	Soil
Project Name:	GERONIMO 6"	Sampling Condition:	Cool & Intact
Project Number:	NONE GIVEN	Sample Received By:	Shalyn Rodriguez
Project Location:	FRONTIER - UL/ M SEC 30 T19S - R33E		

Sample ID: FL 10 (H230875-20)

BTEx 8021B		mg/kg		Analyzed By: JH						
Analyte	Result	Reporting Limit	Analyzed	Method Blank	BS	% Recovery	True Value QC	RPD	Qualifier	
Benzene*	<0.050	0.050	02/28/2023	ND	2.11	106	2.00	0.670		
Toluene*	<0.050	0.050	02/28/2023	ND	2.05	103	2.00	0.548		
Ethylbenzene*	<0.050	0.050	02/28/2023	ND	2.00	100	2.00	0.895		
Total Xylenes*	<0.150	0.150	02/28/2023	ND	6.07	101	6.00	1.23		
Total BTEx	<0.300	0.300	02/28/2023	ND						

Surrogate: 4-Bromofluorobenzene (PID) 102 % 71.5-134

Chloride, SM4500Cl-B		mg/kg		Analyzed By: AC						
Analyte	Result	Reporting Limit	Analyzed	Method Blank	BS	% Recovery	True Value QC	RPD	Qualifier	
Chloride	96.0	16.0	02/27/2023	ND	400	100	400	7.69		

TPH 8015M		mg/kg		Analyzed By: MS					
Analyte	Result	Reporting Limit	Analyzed	Method Blank	BS	% Recovery	True Value QC	RPD	Qualifier
GRO C6-C10*	<10.0	10.0	02/27/2023	ND	224	112	200	0.0321	
DRO >C10-C28*	<10.0	10.0	02/27/2023	ND	216	108	200	0.274	
EXT DRO >C28-C36	<10.0	10.0	02/27/2023	ND					

Surrogate: 1-Chlorooctane 88.6 % 48.2-134

Surrogate: 1-Chlorooctadecane 84.5 % 49.1-148

Cardinal Laboratories

*=Accredited Analyte

PLEASE NOTE: Liability and Damages. Cardinal's liability and client's exclusive remedy for any claim arising, whether based in contract or tort, shall be limited to the amount paid by client for analyses. All claims, including those for negligence and any other cause whatsoever shall be deemed waived unless made in writing and received by Cardinal within thirty (30) days after completion of the applicable service. In no event shall Cardinal be liable for incidental or consequential damages, including, without limitation, business interruptions, loss of use, or loss of profits incurred by client, its subsidiaries, affiliates or successors arising out of or related to the performance of the services hereunder by Cardinal, regardless of whether such claim is based upon any of the above stated reasons or otherwise. Results relate only to the samples identified above. This report shall not be reproduced except in full with written approval of Cardinal Laboratories.

Celey D. Keene, Lab Director/Quality Manager



PHONE (575) 393-2326 ° 101 E. MARLAND ° HOBBS, NM 88240

Analytical Results For:

Hungry Horse Environmental
 DANIEL DOMINGUEZ
 P.O. Box 1058
 Hobbs NM, 88240
 Fax To: (505) 391-4585

Received:	02/24/2023	Sampling Date:	02/24/2023
Reported:	02/28/2023	Sampling Type:	Soil
Project Name:	GERONIMO 6"	Sampling Condition:	Cool & Intact
Project Number:	NONE GIVEN	Sample Received By:	Shalyn Rodriguez
Project Location:	FRONTIER - UL/ M SEC 30 T19S - R33E		

Sample ID: FL 11 (H230875-21)

BTEx 8021B		mg/kg		Analyzed By: JH						
Analyte	Result	Reporting Limit	Analyzed	Method Blank	BS	% Recovery	True Value QC	RPD	Qualifier	
Benzene*	<0.050	0.050	02/28/2023	ND	2.11	106	2.00	0.670		
Toluene*	<0.050	0.050	02/28/2023	ND	2.05	103	2.00	0.548		
Ethylbenzene*	<0.050	0.050	02/28/2023	ND	2.00	100	2.00	0.895		
Total Xylenes*	<0.150	0.150	02/28/2023	ND	6.07	101	6.00	1.23		
Total BTEX	<0.300	0.300	02/28/2023	ND						

Surrogate: 4-Bromofluorobenzene (PID) 100 % 71.5-134

Chloride, SM4500Cl-B		mg/kg		Analyzed By: AC						
Analyte	Result	Reporting Limit	Analyzed	Method Blank	BS	% Recovery	True Value QC	RPD	Qualifier	
Chloride	224	16.0	02/27/2023	ND	400	100	400	7.69		

TPH 8015M		mg/kg		Analyzed By: MS					
Analyte	Result	Reporting Limit	Analyzed	Method Blank	BS	% Recovery	True Value QC	RPD	Qualifier
GRO C6-C10*	<10.0	10.0	02/27/2023	ND	224	112	200	0.0321	
DRO >C10-C28*	15.2	10.0	02/27/2023	ND	216	108	200	0.274	
EXT DRO >C28-C36	<10.0	10.0	02/27/2023	ND					

Surrogate: 1-Chlorooctane 96.5 % 48.2-134

Surrogate: 1-Chlorooctadecane 92.3 % 49.1-148

Cardinal Laboratories

*=Accredited Analyte

PLEASE NOTE: Liability and Damages. Cardinal's liability and client's exclusive remedy for any claim arising, whether based in contract or tort, shall be limited to the amount paid by client for analyses. All claims, including those for negligence and any other cause whatsoever shall be deemed waived unless made in writing and received by Cardinal within thirty (30) days after completion of the applicable service. In no event shall Cardinal be liable for incidental or consequential damages, including, without limitation, business interruptions, loss of use, or loss of profits incurred by client, its subsidiaries, affiliates or successors arising out of or related to the performance of the services hereunder by Cardinal, regardless of whether such claim is based upon any of the above stated reasons or otherwise. Results relate only to the samples identified above. This report shall not be reproduced except in full with written approval of Cardinal Laboratories.

Celey D. Keene, Lab Director/Quality Manager



PHONE (575) 393-2326 ° 101 E. MARLAND ° HOBBS, NM 88240

Analytical Results For:

Hungry Horse Environmental
 DANIEL DOMINGUEZ
 P.O. Box 1058
 Hobbs NM, 88240
 Fax To: (505) 391-4585

Received:	02/24/2023	Sampling Date:	02/24/2023
Reported:	02/28/2023	Sampling Type:	Soil
Project Name:	GERONIMO 6"	Sampling Condition:	Cool & Intact
Project Number:	NONE GIVEN	Sample Received By:	Shalyn Rodriguez
Project Location:	FRONTIER - UL/ M SEC 30 T19S - R33E		

Sample ID: FL 12 (H230875-22)

BTEx 8021B		mg/kg		Analyzed By: JH						
Analyte	Result	Reporting Limit	Analyzed	Method Blank	BS	% Recovery	True Value QC	RPD	Qualifier	
Benzene*	<0.050	0.050	02/28/2023	ND	2.11	106	2.00	0.670		
Toluene*	<0.050	0.050	02/28/2023	ND	2.05	103	2.00	0.548		
Ethylbenzene*	<0.050	0.050	02/28/2023	ND	2.00	100	2.00	0.895		
Total Xylenes*	<0.150	0.150	02/28/2023	ND	6.07	101	6.00	1.23		
Total BTEx	<0.300	0.300	02/28/2023	ND						

Surrogate: 4-Bromofluorobenzene (PID) 100 % 71.5-134

Chloride, SM4500CI-B		mg/kg		Analyzed By: AC						
Analyte	Result	Reporting Limit	Analyzed	Method Blank	BS	% Recovery	True Value QC	RPD	Qualifier	
Chloride	64.0	16.0	02/27/2023	ND	400	100	400	7.69		

TPH 8015M		mg/kg		Analyzed By: MS					
Analyte	Result	Reporting Limit	Analyzed	Method Blank	BS	% Recovery	True Value QC	RPD	Qualifier
GRO C6-C10*	<10.0	10.0	02/27/2023	ND	224	112	200	0.0321	
DRO >C10-C28*	<10.0	10.0	02/27/2023	ND	216	108	200	0.274	
EXT DRO >C28-C36	<10.0	10.0	02/27/2023	ND					

Surrogate: 1-Chlorooctane 89.2 % 48.2-134

Surrogate: 1-Chlorooctadecane 84.4 % 49.1-148

Cardinal Laboratories

*=Accredited Analyte

PLEASE NOTE: Liability and Damages. Cardinal's liability and client's exclusive remedy for any claim arising, whether based in contract or tort, shall be limited to the amount paid by client for analyses. All claims, including those for negligence and any other cause whatsoever shall be deemed waived unless made in writing and received by Cardinal within thirty (30) days after completion of the applicable service. In no event shall Cardinal be liable for incidental or consequential damages, including, without limitation, business interruptions, loss of use, or loss of profits incurred by client, its subsidiaries, affiliates or successors arising out of or related to the performance of the services hereunder by Cardinal, regardless of whether such claim is based upon any of the above stated reasons or otherwise. Results relate only to the samples identified above. This report shall not be reproduced except in full with written approval of Cardinal Laboratories.

Celey D. Keene, Lab Director/Quality Manager



PHONE (575) 393-2326 ° 101 E. MARLAND ° HOBBS, NM 88240

Notes and Definitions

ND	Analyte NOT DETECTED at or above the reporting limit
RPD	Relative Percent Difference
**	Samples not received at proper temperature of 6°C or below.
***	Insufficient time to reach temperature.
-	Chloride by SM4500Cl-B does not require samples be received at or below 6°C Samples reported on an as received basis (wet) unless otherwise noted on report

Cardinal Laboratories

*=Accredited Analyte

PLEASE NOTE: Liability and Damages. Cardinal's liability and client's exclusive remedy for any claim arising, whether based in contract or tort, shall be limited to the amount paid by client for analyses. All claims, including those for negligence and any other cause whatsoever shall be deemed waived unless made in writing and received by Cardinal within thirty (30) days after completion of the applicable service. In no event shall Cardinal be liable for incidental or consequential damages, including, without limitation, business interruptions, loss of use, or loss of profits incurred by client, its subsidiaries, affiliates or successors arising out of or related to the performance of the services hereunder by Cardinal, regardless of whether such claim is based upon any of the above stated reasons or otherwise. Results relate only to the samples identified above. This report shall not be reproduced except in full with written approval of Cardinal Laboratories.

A handwritten signature in black ink, appearing to read "Celey D. Keene".

Celey D. Keene, Lab Director/Quality Manager



101 East Marland, Hobbs, NM 88240
(575) 393-2326 FAX (575) 393-2476

CHAIN-OF-CUSTODY AND ANALYSIS REQUEST

[illegible]



101 East Marland, Hobbs, NM 88240
(575) 393-2326 FAX (575) 393-2476

CHAIN-OF-CUSTODY AND ANALYSIS REQUEST

[illegible]



(575) 393-2326 FAX (575) 393-2476
Hungry Horse LLC

Page 27 of 27

Attachment VII
NMOCD Form Initial C-141

District I
1625 N. French Dr., Hobbs, NM 88240
District II
811 S. First St., Artesia, NM 88210
District III
1000 Rio Brazos Road, Aztec, NM 87410
District IV
1220 S. St. Francis Dr., Santa Fe, NM 87505

State of New Mexico
Energy Minerals and Natural
Resources Department

Oil Conservation Division
1220 South St. Francis Dr.
Santa Fe, NM 87505

Form C-141
Revised August 24, 2018
Submit to appropriate OCD District office

Incident ID	nAPP2233440335
District RP	
Facility ID	
Application ID	

Release Notification

Responsible Party

Responsible Party Frontier Field Services, LLC	OGRID 221115
Contact Name Amber Groves	Contact Telephone 575-703-7992
Contact email agroves@durangomidstream.com	Incident # (assigned by OCD)
Contact mailing address 47 Conoco Rd, Maljamar NM 88264	

Location of Release Source

Latitude 32.62748 Longitude -103.71086
(NAD 83 in decimal degrees to 5 decimal places)

Site Name Geronimo 6" (2)	Site Type Pipeline
Date Release Discovered 11/29/2022	API# (if applicable)

Unit Letter	Section	Township	Range	County
M	30	19S	33E	Eddy

Surface Owner: ☐ State ☒ Federal ☐ Tribal ☐ Private (Name: _____)

Nature and Volume of Release

Material(s) Released (Select all that apply and attach calculations or specific justification for the volumes provided below)

<input type="checkbox"/> Crude Oil	Volume Released (bbls)	Volume Recovered (bbls)
<input type="checkbox"/> Produced Water	Volume Released (bbls)	Volume Recovered (bbls)
	Is the concentration of dissolved chloride in the produced water >10,000 mg/l?	<input type="checkbox"/> Yes <input type="checkbox"/> No
<input checked="" type="checkbox"/> Condensate	Volume Released (bbls) 22.48	Volume Recovered (bbls)
<input checked="" type="checkbox"/> Natural Gas	Volume Released (Mcf) 96.90	Volume Recovered (Mcf)
<input type="checkbox"/> Other (describe)	Volume/Weight Released (provide units)	Volume/Weight Recovered (provide units)

Cause of Release
Internal & external corrosion.

State of New Mexico
Oil Conservation Division

Incident ID	nAPP2233440335
District RP	
Facility ID	
Application ID	

Was this a major release as defined by 19.15.29.7(A) NMAC? <input type="checkbox"/> Yes <input checked="" type="checkbox"/> No	If YES, for what reason(s) does the responsible party consider this a major release?

Initial Response

The responsible party must undertake the following actions immediately unless they could create a safety hazard that would result in injury

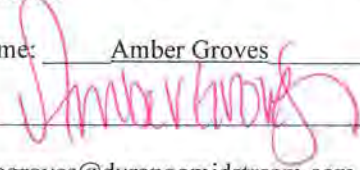
<input checked="" type="checkbox"/> The source of the release has been stopped.	
<input checked="" type="checkbox"/> The impacted area has been secured to protect human health and the environment.	
<input checked="" type="checkbox"/> Released materials have been contained via the use of berms or dikes, absorbent pads, or other containment devices.	
<input checked="" type="checkbox"/> All free liquids and recoverable materials have been removed and managed appropriately.	
If all the actions described above have <u>not</u> been undertaken, explain why:	
Per 19.15.29.8 B, (4) NMAC the responsible party may commence remediation immediately after discovery of a release. If remediation has begun, please attach a narrative of actions to date. If remedial efforts have been successfully completed or if the release occurred within a lined containment area (see 19.15.29.11(A)(5)(a) NMAC), please attach all information needed for closure evaluation.	
I hereby certify that the information given above is true and complete to the best of my knowledge and understand that pursuant to OCD rules and regulations all operators are required to report and/or file certain release notifications and perform corrective actions for releases which may endanger public health or the environment. The acceptance of a C-141 report by the OCD does not relieve the operator of liability should their operations have failed to adequately investigate and remediate contamination that pose a threat to groundwater, surface water, human health or the environment. In addition, OCD acceptance of a C-141 report does not relieve the operator of responsibility for compliance with any other federal, state, or local laws and/or regulations.	
Printed Name: <u>Amber Groves</u>	Title: <u>Remediation Specialist</u>
Signature: 	Date: <u>11/30/2022</u>
email: <u>agroves@durangomidstream.com</u>	Telephone: <u>(575)703-7992</u>
<u>OCD Only</u>	
Received by: _____	Date: _____



Liquid Volume Release Report

Liquid Release Volume Calculator								
Date:	11/29/2022							
Site or Line Name:	Geronimo 6" Pipeline							
Soil Type	Porosity	Length	Width	Depth (.083 per inch)	Cubic Feet	Estimated Barrels	Soil Type	
Clay	0.15				0	0.00	Clay	
Sandy Clay	0.12				0	0.00	Sandy Clay	
Silt	0.16				0	0.00	Silt	
Fine Sand	0.16				0	0.00	Fine Sand	
Medium Sand	0.25	14	12	3	504	22.46	Medium Sand	
Coarse Sand	0.26				0	0.00	Coarse Sand	
Gravelly Sand	0.26				0	0.00	Gravelly Sand	
Fine Gravel	0.26				0	0.00	Fine Gravel	
Medium Gravel	0.20				0	0.00	Medium Gravel	
Coarse Gravel	0.18				0	0.00	Coarse Gravel	
Sandstone	0.25				0	0.00	Sandstone	
Siltstone	0.18				0	0.00	Siltstone	
Limestone	0.13				0	0.00	Limestone	
Basalt	0.19				0	0.00	Basalt	
Standing Liquids	X				0	0.00	Standing Liquids	

Choose the one prevailing ground type for estimating spill volumes at a single location. Standing liquids are figured separately using the green cell.

Note that the depth should be measured in feet and tenths of feet (1 inch = .083)

$$\text{Cubic Feet} = L \times W \times D$$

$$\text{Estimated Barrels} = ((\text{Cubic Feet} \times \text{Porosity}) / 5.61)$$



Gas Volume Release Report

Gas Release Volume Calculator		
Date:	11/29/2022	
Site or Line Name:	Geronimo 6" Pipeline	
Area of hole in pipe:	0.25	square inches
Absolute Pressure:	63.7	psia - absolute pressure (psia = psig gauge pressure + 14.7)
Duration of Release:	60.00	minutes
Actual Temperature:	37	Degrees F
Representative Gas Analysis	Please attach or email a representative gas analysis	
Constants		
Temperature at standard conditions:	60	Deg. F
Pressure at standard conditions:	14.7	PSIA
Volume of Gas - ACF	21.37	MACF
Volume of Gas - SCF	96.90	MSCF
Notes		
Entered by user		
Calculated Value		
Constant		

District I
1625 N. French Dr., Hobbs, NM 88240
Phone:(575) 393-6161 Fax:(575) 393-0720
District II
811 S. First St., Artesia, NM 88210
Phone:(575) 748-1283 Fax:(575) 748-9720
District III
1000 Rio Brazos Rd., Aztec, NM 87410
Phone:(505) 334-6178 Fax:(505) 334-6170
District IV
1220 S. St Francis Dr., Santa Fe, NM 87505
Phone:(505) 476-3470 Fax:(505) 476-3462

State of New Mexico
Energy, Minerals and Natural Resources
Oil Conservation Division
1220 S. St Francis Dr.
Santa Fe, NM 87505

CONDITIONS

Action 197524

CONDITIONS

Operator: FRONTIER FIELD SERVICES, LLC 10077 Grogans Mill Rd. The Woodlands, TX 77380	OGRID: 221115
	Action Number: 197524
	Action Type: [C-141] Release Corrective Action (C-141)

CONDITIONS

Created By	Condition	Condition Date
jnobui	Closure Report Approved.	3/22/2023