

| | |
|----------------|----------------|
| Incident ID | NAPP2136349132 |
| District RP | |
| Facility ID | |
| Application ID | |

Site Assessment/Characterization

This information must be provided to the appropriate district office no later than 90 days after the release discovery date.

| | |
|---|---|
| What is the shallowest depth to groundwater beneath the area affected by the release? | >105 (ft bgs) |
| Did this release impact groundwater or surface water? | <input type="checkbox"/> Yes <input checked="" type="checkbox"/> No |
| Are the lateral extents of the release within 300 feet of a continuously flowing watercourse or any other significant watercourse? | <input type="checkbox"/> Yes <input checked="" type="checkbox"/> No |
| Are the lateral extents of the release within 200 feet of any lakebed, sinkhole, or playa lake (measured from the ordinary high-water mark)? | <input type="checkbox"/> Yes <input checked="" type="checkbox"/> No |
| Are the lateral extents of the release within 300 feet of an occupied permanent residence, school, hospital, institution, or church? | <input type="checkbox"/> Yes <input checked="" type="checkbox"/> No |
| Are the lateral extents of the release within 500 horizontal feet of a spring or a private domestic fresh water well used by less than five households for domestic or stock watering purposes? | <input type="checkbox"/> Yes <input checked="" type="checkbox"/> No |
| Are the lateral extents of the release within 1000 feet of any other fresh water well or spring? | <input type="checkbox"/> Yes <input checked="" type="checkbox"/> No |
| Are the lateral extents of the release within incorporated municipal boundaries or within a defined municipal fresh water well field? | <input type="checkbox"/> Yes <input checked="" type="checkbox"/> No |
| Are the lateral extents of the release within 300 feet of a wetland? | <input type="checkbox"/> Yes <input checked="" type="checkbox"/> No |
| Are the lateral extents of the release overlying a subsurface mine? | <input type="checkbox"/> Yes <input checked="" type="checkbox"/> No |
| Are the lateral extents of the release overlying an unstable area such as karst geology? | <input type="checkbox"/> Yes <input checked="" type="checkbox"/> No |
| Are the lateral extents of the release within a 100-year floodplain? | <input type="checkbox"/> Yes <input checked="" type="checkbox"/> No |
| Did the release impact areas not on an exploration, development, production, or storage site? | <input checked="" type="checkbox"/> Yes <input type="checkbox"/> No |

Attach a comprehensive report (electronic submittals in .pdf format are preferred) demonstrating the lateral and vertical extents of soil contamination associated with the release have been determined. Refer to 19.15.29.11 NMAC for specifics.

Characterization Report Checklist: *Each of the following items must be included in the report.*

- Scaled site map showing impacted area, surface features, subsurface features, delineation points, and monitoring wells.
- Field data
- Data table of soil contaminant concentration data
- Depth to water determination
- Determination of water sources and significant watercourses within 1/2-mile of the lateral extents of the release
- Boring or excavation logs
- Photographs including date and GIS information
- Topographic/Aerial maps
- Laboratory data including chain of custody

If the site characterization report does not include completed efforts at remediation of the release, the report must include a proposed remediation plan. That plan must include the estimated volume of material to be remediated, the proposed remediation technique, proposed sampling plan and methods, anticipated timelines for beginning and completing the remediation. The closure criteria for a release are contained in Table 1 of 19.15.29.12 NMAC, however, use of the table is modified by site- and release-specific parameters.

State of New Mexico
Oil Conservation Division

Page 4

| | |
|----------------|----------------|
| Incident ID | NAPP2136349132 |
| District RP | |
| Facility ID | |
| Application ID | |

I hereby certify that the information given above is true and complete to the best of my knowledge and understand that pursuant to OCD rules and regulations all operators are required to report and/or file certain release notifications and perform corrective actions for releases which may endanger public health or the environment. The acceptance of a C-141 report by the OCD does not relieve the operator of liability should their operations have failed to adequately investigate and remediate contamination that pose a threat to groundwater, surface water, human health or the environment. In addition, OCD acceptance of a C-141 report does not relieve the operator of responsibility for compliance with any other federal, state, or local laws and/or regulations.

Printed Name: Wade Dittrich Title: Environmental Coordinator
 Signature:  Date: 03/15/2023
 email: Wade_Dittrich@oxy.com Telephone: 575-390-2828

OCD Only

Received by: Jocelyn Harimon Date: 03/15/2023

| | |
|----------------|----------------|
| Incident ID | NAPP2136349132 |
| District RP | |
| Facility ID | |
| Application ID | |

Closure

The responsible party must attach information demonstrating they have complied with all applicable closure requirements and any conditions or directives of the OCD. This demonstration should be in the form of a comprehensive report (electronic submittals in .pdf format are preferred) including a scaled site map, sampling diagrams, relevant field notes, photographs of any excavation prior to backfilling, laboratory data including chain of custody documents of final sampling, and a narrative of the remedial activities. Refer to 19.15.29.12 NMAC.

Closure Report Attachment Checklist: *Each of the following items must be included in the closure report.*

- A scaled site and sampling diagram as described in 19.15.29.11 NMAC
- Photographs of the remediated site prior to backfill or photos of the liner integrity if applicable (Note: appropriate OCD District office must be notified 2 days prior to liner inspection)
- Laboratory analyses of final sampling (Note: appropriate ODC District office must be notified 2 days prior to final sampling)
- Description of remediation activities

I hereby certify that the information given above is true and complete to the best of my knowledge and understand that pursuant to OCD rules and regulations all operators are required to report and/or file certain release notifications and perform corrective actions for releases which may endanger public health or the environment. The acceptance of a C-141 report by the OCD does not relieve the operator of liability should their operations have failed to adequately investigate and remediate contamination that pose a threat to groundwater, surface water, human health or the environment. In addition, OCD acceptance of a C-141 report does not relieve the operator of responsibility for compliance with any other federal, state, or local laws and/or regulations. The responsible party acknowledges they must substantially restore, reclaim, and re-vegetate the impacted surface area to the conditions that existed prior to the release or their final land use in accordance with 19.15.29.13 NMAC including notification to the OCD when reclamation and re-vegetation are complete.

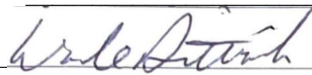
Printed Name: Wade Dittrich Title: Environmental Coordinator
 Signature:  Date: 03/15/2023
 email: Wade_Dittrich@oxy.com Telephone: 575-390-2828

OCD Only

Received by: Jocelyn Harimon Date: 03/15/2023

Closure approval by the OCD does not relieve the responsible party of liability should their operations have failed to adequately investigate and remediate contamination that poses a threat to groundwater, surface water, human health, or the environment nor does not relieve the responsible party of compliance with any other federal, state, or local laws and/or regulations.

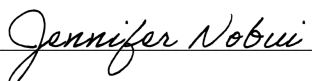
Closure Approved by:  Date: 03/23/2023
 Printed Name: Jennifer Nobui Title: Environmental Specialist A

| | |
|----------------|----------------|
| Incident ID | NAPP2200550799 |
| District RP | |
| Facility ID | |
| Application ID | |

Site Assessment/Characterization

This information must be provided to the appropriate district office no later than 90 days after the release discovery date.

| | |
|---|---|
| What is the shallowest depth to groundwater beneath the area affected by the release? | >105 (ft bgs) |
| Did this release impact groundwater or surface water? | <input type="checkbox"/> Yes <input checked="" type="checkbox"/> No |
| Are the lateral extents of the release within 300 feet of a continuously flowing watercourse or any other significant watercourse? | <input type="checkbox"/> Yes <input checked="" type="checkbox"/> No |
| Are the lateral extents of the release within 200 feet of any lakebed, sinkhole, or playa lake (measured from the ordinary high-water mark)? | <input type="checkbox"/> Yes <input checked="" type="checkbox"/> No |
| Are the lateral extents of the release within 300 feet of an occupied permanent residence, school, hospital, institution, or church? | <input type="checkbox"/> Yes <input checked="" type="checkbox"/> No |
| Are the lateral extents of the release within 500 horizontal feet of a spring or a private domestic fresh water well used by less than five households for domestic or stock watering purposes? | <input type="checkbox"/> Yes <input checked="" type="checkbox"/> No |
| Are the lateral extents of the release within 1000 feet of any other fresh water well or spring? | <input type="checkbox"/> Yes <input checked="" type="checkbox"/> No |
| Are the lateral extents of the release within incorporated municipal boundaries or within a defined municipal fresh water well field? | <input type="checkbox"/> Yes <input checked="" type="checkbox"/> No |
| Are the lateral extents of the release within 300 feet of a wetland? | <input type="checkbox"/> Yes <input checked="" type="checkbox"/> No |
| Are the lateral extents of the release overlying a subsurface mine? | <input type="checkbox"/> Yes <input checked="" type="checkbox"/> No |
| Are the lateral extents of the release overlying an unstable area such as karst geology? | <input type="checkbox"/> Yes <input checked="" type="checkbox"/> No |
| Are the lateral extents of the release within a 100-year floodplain? | <input type="checkbox"/> Yes <input checked="" type="checkbox"/> No |
| Did the release impact areas not on an exploration, development, production, or storage site? | <input checked="" type="checkbox"/> Yes <input type="checkbox"/> No |

Attach a comprehensive report (electronic submittals in .pdf format are preferred) demonstrating the lateral and vertical extents of soil contamination associated with the release have been determined. Refer to 19.15.29.11 NMAC for specifics.

Characterization Report Checklist: *Each of the following items must be included in the report.*

- Scaled site map showing impacted area, surface features, subsurface features, delineation points, and monitoring wells.
- Field data
- Data table of soil contaminant concentration data
- Depth to water determination
- Determination of water sources and significant watercourses within ½-mile of the lateral extents of the release
- Boring or excavation logs
- Photographs including date and GIS information
- Topographic/Aerial maps
- Laboratory data including chain of custody

If the site characterization report does not include completed efforts at remediation of the release, the report must include a proposed remediation plan. That plan must include the estimated volume of material to be remediated, the proposed remediation technique, proposed sampling plan and methods, anticipated timelines for beginning and completing the remediation. The closure criteria for a release are contained in Table 1 of 19.15.29.12 NMAC, however, use of the table is modified by site- and release-specific parameters.

State of New Mexico
Oil Conservation Division

Page 4

| | |
|----------------|----------------|
| Incident ID | NAPP2200550799 |
| District RP | |
| Facility ID | |
| Application ID | |

I hereby certify that the information given above is true and complete to the best of my knowledge and understand that pursuant to OCD rules and regulations all operators are required to report and/or file certain release notifications and perform corrective actions for releases which may endanger public health or the environment. The acceptance of a C-141 report by the OCD does not relieve the operator of liability should their operations have failed to adequately investigate and remediate contamination that pose a threat to groundwater, surface water, human health or the environment. In addition, OCD acceptance of a C-141 report does not relieve the operator of responsibility for compliance with any other federal, state, or local laws and/or regulations.

Printed Name: Wade Dittrich Title: Environmental Coordinator
 Signature:  Date: 03/15/2023
 email: Wade_Dittrich@oxy.com Telephone: 575-390-2828

OCD Only

Received by: Jocelyn Harimon Date: 03/15/2023

| | |
|----------------|----------------|
| Incident ID | NAPP2200550799 |
| District RP | |
| Facility ID | |
| Application ID | |

Closure

The responsible party must attach information demonstrating they have complied with all applicable closure requirements and any conditions or directives of the OCD. This demonstration should be in the form of a comprehensive report (electronic submittals in .pdf format are preferred) including a scaled site map, sampling diagrams, relevant field notes, photographs of any excavation prior to backfilling, laboratory data including chain of custody documents of final sampling, and a narrative of the remedial activities. Refer to 19.15.29.12 NMAC.

Closure Report Attachment Checklist: *Each of the following items must be included in the closure report.*

- A scaled site and sampling diagram as described in 19.15.29.11 NMAC
- Photographs of the remediated site prior to backfill or photos of the liner integrity if applicable (Note: appropriate OCD District office must be notified 2 days prior to liner inspection)
- Laboratory analyses of final sampling (Note: appropriate ODC District office must be notified 2 days prior to final sampling)
- Description of remediation activities

I hereby certify that the information given above is true and complete to the best of my knowledge and understand that pursuant to OCD rules and regulations all operators are required to report and/or file certain release notifications and perform corrective actions for releases which may endanger public health or the environment. The acceptance of a C-141 report by the OCD does not relieve the operator of liability should their operations have failed to adequately investigate and remediate contamination that pose a threat to groundwater, surface water, human health or the environment. In addition, OCD acceptance of a C-141 report does not relieve the operator of responsibility for compliance with any other federal, state, or local laws and/or regulations. The responsible party acknowledges they must substantially restore, reclaim, and re-vegetate the impacted surface area to the conditions that existed prior to the release or their final land use in accordance with 19.15.29.13 NMAC including notification to the OCD when reclamation and re-vegetation are complete.

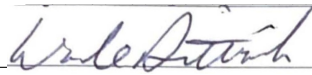
Printed Name: Wade Dittrich Title: Environmental Coordinator
 Signature:  Date: 03/15/2023
 email: Wade_Dittrich@oxy.com Telephone: 575-390-2828

OCD Only

Received by: Jocelyn Harimon Date: 03/15/2023

Closure approval by the OCD does not relieve the responsible party of liability should their operations have failed to adequately investigate and remediate contamination that poses a threat to groundwater, surface water, human health, or the environment nor does not relieve the responsible party of compliance with any other federal, state, or local laws and/or regulations.

Closure Approved by: _____ Date: _____

Printed Name: _____ Title: _____



Cynthia Jordan <cynthia@trinityoilfieldservices.com>

Confirmation Sample Notification - NAPP2136349132 TACO CAT 27-34 FED COM #24H

1 message

Dan Dunkelberg <dan@trinityoilfieldservices.com>

Fri, Jan 6, 2023 at 11:53 AM

To: OCD.Enviro@emnrd.nm.gov

Cc: Josh Halcomb <josh@trinityoilfieldservices.com>, Cynthia Jordan <cynthia@trinityoilfieldservices.com>

This is a notification that Trinity Oilfield Services will conduct confirmation sampling on behalf of OXY USA Inc. at the above referenced site on Tuesday, January 10, 2023 at 9:00 a.m.

Dan Dunkelberg
Environmental Manager



Trinity Oilfield Services & Rentals, LLC
Cell: (575) 602-2403



Cynthia Jordan <cynthia@trinityoilfieldservices.com>

Confirmation Sample Notification - NAPP2200550799 TACO CAT 27-34 FED COM #24H

1 message

Dan Dunkelberg <dan@trinityoilfieldservices.com>

Fri, Jan 6, 2023 at 11:54 AM

To: OCD.Enviro@emnrd.nm.gov

Cc: Josh Halcomb <josh@trinityoilfieldservices.com>, Cynthia Jordan <cynthia@trinityoilfieldservices.com>

This is a notification that Trinity Oilfield Services will conduct confirmation sampling on behalf of OXY USA Inc. at the above referenced site on Tuesday, January 10, 2023 at 9:00 a.m.

Dan Dunkelberg
Environmental Manager



Trinity Oilfield Services & Rentals, LLC
Cell: (575) 602-2403

Trinity Oilfield Services & Rentals, LLC



March 15th, 2023

Oil Conservation Division, District I
1625 N. French Drive
Hobbs, NM 88240

Re: **Closure Request**
Taco Cat 27-34 Fed Com #24H
Tracking #: NAPP2136349132 & NAPP2200550799

Trinity Oilfield Services (Trinity), on behalf of OXY USA, Inc., hereby submits the following Closure Request in response to a release that occurred at the above-referenced location, and further described below.

| Site Information | |
|--------------------------|---------------------------------|
| Incident ID | NAPP2136349132 & NAPP2200550799 |
| Site Name | Taco Cat 27-34 Fed Com #24H |
| Company | OXY USA, Inc. |
| County | Lea |
| ULSTR | A-27-22S-32E |
| GPS Coordinates (NAD 83) | 32.367759,-103.656207 |
| Landowner | Federal |

HISTORICAL RELEASE BACKGROUND

On 12/29/2021 and 01/03/2022, OXY USA, Inc. reported releases at the Taco Cat 27-34 Fed Com #24H. The releases were caused when a lay Flat Line failed during frac operations. Approximately 55,192 sqft. of the Pasture was found to be damp upon initial inspection.

| Release Information - NAPP2136349132 | |
|--------------------------------------|-------------------|
| Date of Release | 12/26/2021 |
| Type of Release | Produced Water |
| Source of Release | Equipment Failure |
| Volume Released – Produced Water | 200 bbls |
| Volume Recovered – Produced Water | 0 bbls |
| Volume Released – Crude Oil | 0 bbls |
| Volume Recovered – Crude Oil | 0 bbls |

| Release Information - NAPP2200550799 | |
|--------------------------------------|-------------------|
| Date of Release | 12/29/2021 |
| Type of Release | Produced Water |
| Source of Release | Equipment Failure |
| Volume Released – Produced Water | 200 bbls |
| Volume Recovered – Produced Water | 0 bbls |
| Volume Released – Crude Oil | 0 bbls |
| Volume Recovered – Crude Oil | 0 bbls |

SITE CHARACTERIZATION AND CLOSURE CRITERIA**Depth to Groundwater/Wellhead Protection:**

| Data Source | Well Number | Data Date | Depth (ft.) |
|-------------|-------------|------------|-------------|
| NM OSE | NA | NA | NA |
| USGS | NA | NA | NA |
| Soil Bore | SB-02 | 04/05/2022 | 105' |

A search of the groundwater well databases maintained by the New Mexico Office of the State Engineer (NMOSE) and the United States Geological Survey (USGS) was conducted to determine if any registered groundwater wells are located within a $\frac{1}{2}$ mile of the release site. The search revealed that Zero (0) wells occurred in the databases that meet the NMOCD criteria for the age of data, the distance of the data point well from the release point, and a data point well having a diagram of construction.

On 04/05/2022, Trinity was onsite to drill a groundwater determination borehole (SB-02) to 105' below ground surface within a $\frac{1}{2}$ mile radius of the incident location. The borehole was left open for 72 hours and checked for the presence of groundwater. As a result, no water was detected at 105' below surface at the borehole location (32.36423, -103.65327). The driller log is attached for reference.

General Site Characterization:

| Site Assessment | |
|--------------------------|------------|
| Karst Potential | Low |
| Distance to Watercourse | > 1000 ft. |
| Within 100 yr Floodplain | No |
| Pasture Impact | Yes |

A risk-based site assessment/characterization was performed following the New Mexico Oil Conservation Division (NMOCD) Rule (Title 19 Chapter 15 Part 29) for releases on oil and gas development and production in New Mexico (effective August 14, 2018). To summarize the site assessment/characterization evaluation, the affected area has Low potential for cave and karst, and no other receptors (residence, school, hospital, institution, church, mining, municipal, or other ordinance boundaries) were located within the regulatorily promulgated distances from the site.

Closure Criteria:

| On-Site & Off-Site 4ft bgs | Recommended Remedial Action Levels (RRALs) |
|----------------------------|--|
| Chlorides | 20,000 mg/kg |
| TPH (GRO and DRO and MRO) | 2,500 mg/kg |
| TPH (GRO and DRO) | 1,000 mg/kg |
| BTEX | 50 mg/kg |
| Benzene | 10 mg/kg |

A reclamation standard of 600 mg/kg chloride and 100 mg/kg TPH was applied to the top four feet of the pasture area if impacted by the release, per NMAC 19.15.29.13.D (1) for the top four feet of areas that will be reclaimed following remediation.

INITIAL ASSESSMENT AND REMEDIATION ACTIVITIES**Initial Sample Activities:**

| Delineation Summary | |
|----------------------------|-------------------------|
| Delineation Dates | 01/24/2022 – 04/28/2022 |
| Depths Sampled | 0' – 12' |
| Delineation Map | Attached |
| Laboratory Results | Table 1 |

All soil samples were placed into laboratory-supplied glassware, labeled, and maintained on ice until delivery to an NMOCD-approved laboratory (Cardinal Laboratories of Hobbs, NM) for the analysis of chloride using Method SM4500 Cl-B, Benzene, Toluene, Ethylbenzene, and Xylenes (BTEX) by EPA Method 8021 B and Total Petroleum Hydrocarbon (TPH) constituents the by EPA 8015M.

Confirmation Activities:

| Remediation Summary | |
|--|-------------------------|
| Remediation Dates | 01/12/2023 - 02/07/2023 |
| Workplan Approval | At Risk |
| Confirmation Sample Notification | 01/06/2023 |
| Liner Variance Request | None |
| Deferral Request | None |
| Depths Excavated | 0' - 6' |
| Area Represented by the required 5-point Confirmation Samples – Floors and Walls | 200 sqft. |
| Total Volume of Excavated Soil | 3,496 yards |
| Remediation Map | Attached |
| Laboratory Results | Table 2 |

Impacted soil within the release margins was excavated and temporarily stockpiled on-site on a 6-mil plastic sheeting, pending final disposition. Unless a Variance Request has been approved, all Floor and On-Site Walls of the excavated area were advanced until laboratory analytical results from confirmation soil samples indicate Chloride, Benzene, BTEX, and TPH concentrations are below the NMOCD Closure Criteria listed in the Table above, and all Off-Site Wall were advanced to meet reclamation standards. Confirmation soil samples (five-point composites representing no more than 200 sqft. of the excavated area) were collected from the floor and sidewalls.

Upon receiving laboratory analytical data showing that confirmation soil samples from the excavated areas yield results below the selected NMOCD Table 1 Closure Criteria; the impacted soil was transported under manifest to an NMOCD-approved disposal facility and the excavated area was backfilled with locally sourced, non-impacted "like" material.

SITE RECLAMATION AND RESTORATION

Areas affected by the release and the associated remediation activities were restored to a condition that existed before the release to the extent practicable. The affected area was contoured and/or compacted to provide erosion control, stability, and preservation of surface water flow. Affected areas not on production pads and/or lease roads will be reseeded with a prescribed BLM, NMSLO, and/or Private Landowner requested seed mixture during the first favorable growing season following the closure of the site by the applicable regulatory agency.

REQUEST FOR CLOSURE

| Supporting Documentation | |
|--------------------------------------|---------------------|
| C-141 page 6 | Signed and Attached |
| Delineation and Remediation Maps | Attached |
| Depth to Groundwater Maps and Source | Attached |
| US NWI Map | Attached |
| FEMA Flood Hazard Map | Attached |
| USDA Soil Survey | Attached |
| Site Photography | Attached |
| Laboratory Analytics with COCs | Attached |

The site has been remediated to meet the standards of Table I of 19.15.29.12 NMAC; therefore, Trinity Oilfield Services respectfully requests that the New Mexico Oil Conservation Division grant closure approval for the referenced release.

Sincerely,

Dan Dunkelberg
Dan Dunkelberg
Project Manager

Cynthia Jordan
Cynthia Jordan
Project Scientist

**TABLE 1
CONCENTRATIONS OF BENZENE, BTEX, TPH & CHLORIDE IN SOIL**

**OXY USA, Inc
TACO CAT 27-34 FED COM #24H
LEA COUNTY, NEW MEXICO
NMOCD REFERENCE #: NAPP2136349132 & NAPP2200550799**



| SAMPLE LOCATION | SAMPLE DEPTH (BGS) | SAMPLE DATE | SAMPLE TYPE | SOIL STATUS | CHLORIDE (mg/Kg) | TPH C ₆ -C ₃₆ (mg/Kg) | GRO+ DRO (mg/kg) | GRO C ₆ -C ₁₀ (mg/Kg) | DRO C ₁₀ -C ₂₈ (mg/Kg) | MRO C ₂₈ -C ₃₆ (mg/Kg) | TOTAL BTEX (mg/Kg) | BENZENE (mg/Kg) |
|-----------------------------|--------------------|-------------|-------------|-------------|------------------|---|------------------|---|--|--|--------------------|-----------------|
| NMOCD Closure Limits | | | | | 600 | 100 | NE | NE | NE | NE | 50 | 10 |
| Vertical Delineation | | | | | | | | | | | | |
| PD - 1 @ 0' | 0' | 1/24/2022 | Grab | Excavated | 176 | <10.0 | <10.0 | <10.0 | <10.0 | <10.0 | <0.300 | <0.050 |
| PD - 1 @ 1' | 1' | 1/24/2022 | Grab | In-Situ | 112 | <10.0 | <10.0 | <10.0 | <10.0 | <10.0 | <0.300 | <0.050 |
| PD - 2 @ 0' | 0' | 1/24/2022 | Grab | Excavated | 576 | <10.0 | <10.0 | <10.0 | <10.0 | <10.0 | <0.300 | <0.050 |
| PD - 2 @ 1' | 1' | 1/24/2022 | Grab | In-Situ | 80 | <10.0 | <10.0 | <10.0 | <10.0 | <10.0 | <0.300 | <0.050 |
| PD - 3 @ 0' | 0' | 1/24/2022 | Grab | Excavated | 128 | <10.0 | <10.0 | <10.0 | <10.0 | <10.0 | <0.300 | <0.050 |
| PD - 3 @ 2' | 2' | 1/24/2022 | Grab | In-Situ | 96 | <10.0 | <10.0 | <10.0 | <10.0 | <10.0 | <0.300 | <0.050 |
| PD - 4 @ 0' | 0' | 1/24/2022 | Grab | Excavated | 432 | <10.0 | <10.0 | <10.0 | <10.0 | <10.0 | <0.300 | <0.050 |
| PD - 4 @ 1' | 1' | 1/24/2022 | Grab | In-Situ | 112 | <10.0 | <10.0 | <10.0 | <10.0 | <10.0 | <0.300 | <0.050 |
| PD - 5 @ 0' | 0' | 1/24/2022 | Grab | Excavated | 1410 | <10.0 | <10.0 | <10.0 | <10.0 | <10.0 | <0.300 | <0.050 |
| PD - 5 @ 1' | 1' | 1/24/2022 | Grab | In-Situ | 32 | <10.0 | <10.0 | <10.0 | <10.0 | <10.0 | <0.300 | <0.050 |
| PD - 6 @ 0' | 0' | 1/24/2022 | Grab | Excavated | 480 | <10.0 | <10.0 | <10.0 | <10.0 | <10.0 | <0.300 | <0.050 |
| PD - 6 @ 1' | 1' | 1/24/2022 | Grab | In-Situ | 128 | <10.0 | <10.0 | <10.0 | <10.0 | <10.0 | <0.300 | <0.050 |
| PD - 7 @ 0' | 0' | 1/24/2022 | Grab | Excavated | 32 | <10.0 | <10.0 | <10.0 | <10.0 | <10.0 | <0.300 | <0.050 |
| PD - 7 @ 1' | 1' | 1/24/2022 | Grab | In-Situ | 144 | <10.0 | <10.0 | <10.0 | <10.0 | <10.0 | <0.300 | <0.050 |
| PD - 8 @ 0' | 0' | 1/27/2022 | Grab | Excavated | 64 | <10.0 | <10.0 | <10.0 | <10.0 | <10.0 | <0.300 | <0.050 |
| PD - 8 @ 1' | 1' | 1/27/2022 | Grab | In-Situ | 32 | <10.0 | <10.0 | <10.0 | <10.0 | <10.0 | <0.300 | <0.050 |
| PD - 9 @ 0' | 0' | 1/27/2022 | Grab | Excavated | 96 | <10.0 | <10.0 | <10.0 | <10.0 | <10.0 | <0.300 | <0.050 |
| PD - 9 @ 1' | 1' | 1/27/2022 | Grab | In-Situ | 64 | <10.0 | <10.0 | <10.0 | <10.0 | <10.0 | <0.300 | <0.050 |
| PD - 10 @ 0' | 0' | 1/24/2022 | Grab | Excavated | 48 | <10.0 | <10.0 | <10.0 | <10.0 | <10.0 | <0.300 | <0.050 |
| PD - 10 @ 1' | 1' | 1/24/2022 | Grab | In-Situ | 16 | <10.0 | <10.0 | <10.0 | <10.0 | <10.0 | <0.300 | <0.050 |
| PD - 11 @ 0' | 0' | 1/27/2022 | Grab | Excavated | <16.0 | <10.0 | <10.0 | <10.0 | <10.0 | <10.0 | <0.300 | <0.050 |
| PD - 11 @ 1' | 1' | 1/27/2022 | Grab | In-Situ | 32 | <10.0 | <10.0 | <10.0 | <10.0 | <10.0 | <0.300 | <0.050 |
| PD - 12 @ 0' | 0' | 1/27/2022 | Grab | Excavated | 32 | <10.0 | <10.0 | <10.0 | <10.0 | <10.0 | <0.300 | <0.050 |
| PD - 12 @ 1' | 1' | 1/27/2022 | Grab | In-Situ | 16 | <10.0 | <10.0 | <10.0 | <10.0 | <10.0 | <0.300 | <0.050 |
| PD - 13 @ 0' | 0' | 1/27/2022 | Grab | Excavated | <16.0 | <10.0 | <10.0 | <10.0 | <10.0 | <10.0 | <0.300 | <0.050 |
| PD - 13 @ 1' | 1' | 1/27/2022 | Grab | In-Situ | 16 | <10.0 | <10.0 | <10.0 | <10.0 | <10.0 | <0.300 | <0.050 |

**TABLE 1
CONCENTRATIONS OF BENZENE, BTEX, TPH & CHLORIDE IN SOIL**

**OXY USA, Inc
TACO CAT 27-34 FED COM #24H
LEA COUNTY, NEW MEXICO
NMOCD REFERENCE #: NAPP2136349132 & NAPP2200550799**



| SAMPLE LOCATION | SAMPLE DEPTH (BGS) | SAMPLE DATE | SAMPLE TYPE | SOIL STATUS | CHLORIDE (mg/Kg) | TPH C ₆ -C ₃₆ (mg/Kg) | GRO+ DRO (mg/kg) | GRO C ₆ -C ₁₀ (mg/Kg) | DRO C ₁₀ -C ₂₈ (mg/Kg) | MRO C ₂₈ -C ₃₆ (mg/Kg) | TOTAL BTEX (mg/Kg) | BENZENE (mg/Kg) |
|-----------------------------|--------------------|-------------|-------------|-------------|------------------|---|------------------|---|--|--|--------------------|-----------------|
| NMOCD Closure Limits | | | | | 600 | 100 | NE | NE | NE | NE | 50 | 10 |
| PD - 14 @ 0' | 0' | 1/24/2022 | Grab | Excavated | <16.0 | <10.0 | <10.0 | <10.0 | <10.0 | <10.0 | <0.300 | <0.050 |
| PD - 14 @ 2' | 2' | 1/24/2022 | Grab | In-Situ | <16.0 | <10.0 | <10.0 | <10.0 | <10.0 | <10.0 | <0.300 | <0.050 |
| PD - 15 @ 0' | 0' | 1/27/2022 | Grab | Excavated | 48 | <10.0 | <10.0 | <10.0 | <10.0 | <10.0 | <0.300 | <0.050 |
| PD - 15 @ 1' | 1' | 1/27/2022 | Grab | In-Situ | 32 | <10.0 | <10.0 | <10.0 | <10.0 | <10.0 | <0.300 | <0.050 |
| PD - 16 @ 0' | 0' | 1/27/2022 | Grab | Excavated | <16.0 | <10.0 | <10.0 | <10.0 | <10.0 | <10.0 | <0.300 | <0.050 |
| PD - 16 @ 1' | 1' | 1/27/2022 | Grab | In-Situ | 32 | <10.0 | <10.0 | <10.0 | <10.0 | <10.0 | <0.300 | <0.050 |
| PD - 17 @ 0' | 0' | 1/27/2022 | Grab | Excavated | 32 | <10.0 | <10.0 | <10.0 | <10.0 | <10.0 | <0.300 | <0.050 |
| PD - 17 @ 1' | 1' | 1/27/2022 | Grab | In-Situ | 32 | <10.0 | <10.0 | <10.0 | <10.0 | <10.0 | <0.300 | <0.050 |
| PD - 18 @ 0' | 0' | 1/27/2022 | Grab | Excavated | <16.0 | <10.0 | <10.0 | <10.0 | <10.0 | <10.0 | <0.300 | <0.050 |
| PD - 18 @ 1' | 1' | 1/27/2022 | Grab | In-Situ | <16.0 | <10.0 | <10.0 | <10.0 | <10.0 | <10.0 | <0.300 | <0.050 |
| PD - 19 @ 0' | 0' | 1/27/2022 | Grab | Excavated | 1500 | <10.0 | <10.0 | <10.0 | <10.0 | <10.0 | <0.300 | <0.050 |
| PD - 19 @ 4' | 4' | 1/27/2022 | Grab | In-Situ | 480 | <10.0 | <10.0 | <10.0 | <10.0 | <10.0 | <0.300 | <0.050 |
| PD - 20 @ 0' | 0' | 1/24/2022 | Grab | Excavated | <16.0 | <10.0 | <10.0 | <10.0 | <10.0 | <10.0 | <0.300 | <0.050 |
| PD - 20 @ 1' | 1' | 1/24/2022 | Grab | In-Situ | 80 | <10.0 | <10.0 | <10.0 | <10.0 | <10.0 | <0.300 | <0.050 |
| PD - 21 @ 0' | 0' | 1/24/2022 | Grab | Excavated | 416 | <10.0 | <10.0 | <10.0 | <10.0 | <10.0 | <0.300 | <0.050 |
| PD - 21 @ 4' | 4' | 1/24/2022 | Grab | Excavated | 2120 | <10.0 | <10.0 | <10.0 | <10.0 | <10.0 | <0.300 | <0.050 |
| PD - 21 @ 12' | 12' | 4/28/2022 | Grab | In-Situ | 96.0 | <10.0 | <10.0 | <10.0 | <10.0 | <10.0 | <0.050 | <0.300 |
| PD - 22 @ 0' | 0' | 1/27/2022 | Grab | Excavated | 80 | <10.0 | <10.0 | <10.0 | <10.0 | <10.0 | <0.300 | <0.050 |
| PD - 22 @ 1' | 1' | 1/27/2022 | Grab | In-Situ | 80 | <10.0 | <10.0 | <10.0 | <10.0 | <10.0 | <0.300 | <0.050 |
| PD - 23 @ 0' | 0' | 1/27/2022 | Grab | Excavated | 1600 | <10.0 | <10.0 | <10.0 | <10.0 | <10.0 | <0.300 | <0.050 |
| PD - 23 @ 4' | 4' | 1/27/2022 | Grab | Excavated | 912 | <10.0 | <10.0 | <10.0 | <10.0 | <10.0 | <0.300 | <0.050 |
| PD - 23 @ 12' | 12' | 4/28/2022 | Grab | In-Situ | 96.0 | <10.0 | <10.0 | <10.0 | <10.0 | <10.0 | <0.050 | <0.300 |
| PD - 24 @ 0' | 0' | 1/27/2022 | Grab | Excavated | 1550 | <10.0 | <10.0 | <10.0 | <10.0 | <10.0 | <0.300 | <0.050 |
| PD - 24 @ 3' | 3' | 1/27/2022 | Grab | In-Situ | 208 | <10.0 | <10.0 | <10.0 | <10.0 | <10.0 | <0.300 | <0.050 |
| PD - 25 @ 0' | 0' | 1/27/2022 | Grab | Excavated | 48 | <10.0 | <10.0 | <10.0 | <10.0 | <10.0 | <0.300 | <0.050 |
| PD - 25 @ 1' | 1' | 1/27/2022 | Grab | In-Situ | 32 | <10.0 | <10.0 | <10.0 | <10.0 | <10.0 | <0.300 | <0.050 |
| PD - 26 @ 0' | 0' | 1/27/2022 | Grab | Excavated | 2120 | <10.0 | <10.0 | <10.0 | <10.0 | <10.0 | <0.300 | <0.050 |

**TABLE 1
CONCENTRATIONS OF BENZENE, BTEX, TPH & CHLORIDE IN SOIL**

**OXY USA, Inc
TACO CAT 27-34 FED COM #24H
LEA COUNTY, NEW MEXICO
NMOCD REFERENCE #: NAPP2136349132 & NAPP2200550799**



| SAMPLE LOCATION | SAMPLE DEPTH (BGS) | SAMPLE DATE | SAMPLE TYPE | SOIL STATUS | CHLORIDE (mg/Kg) | TPH C ₆ -C ₃₆ (mg/Kg) | GRO+ DRO (mg/kg) | GRO C ₆ -C ₁₀ (mg/Kg) | DRO C ₁₀ -C ₂₈ (mg/Kg) | MRO C ₂₈ -C ₃₆ (mg/Kg) | TOTAL BTEX (mg/Kg) | BENZENE (mg/Kg) |
|-----------------------------|--------------------|-------------|-------------|-------------|------------------|---|------------------|---|--|--|--------------------|-----------------|
| NMOCD Closure Limits | | | | | 600 | 100 | NE | NE | NE | NE | 50 | 10 |
| PD - 26 @ 4' | 4' | 1/27/2022 | Grab | Excavated | 2040 | <10.0 | <10.0 | <10.0 | <10.0 | <10.0 | <0.300 | <0.050 |
| PD - 26 @ 12' | 12' | 4/28/2022 | Grab | In-Situ | 80.0 | <10.0 | <10.0 | <10.0 | <10.0 | <10.0 | <0.050 | <0.300 |
| PD - 27 @ 0' | 0' | 1/27/2022 | Grab | Excavated | 3120 | <10.0 | <10.0 | <10.0 | <10.0 | <10.0 | <0.300 | <0.050 |
| PD - 27 @ 4' | 4' | 1/27/2022 | Grab | Excavated | 2280 | <10.0 | <10.0 | <10.0 | <10.0 | <10.0 | <0.300 | <0.050 |
| PD - 27 @ 12' | 12' | 4/28/2022 | Grab | In-Situ | 80.0 | <10.0 | <10.0 | <10.0 | <10.0 | <10.0 | <0.050 | <0.300 |
| PD - 28 @ 0' | 0' | 1/24/2022 | Grab | Excavated | 1650 | <10.0 | <10.0 | <10.0 | <10.0 | <10.0 | <0.300 | <0.050 |
| PD - 28 @ 4' | 4' | 1/24/2022 | Grab | Excavated | 656 | <10.0 | <10.0 | <10.0 | <10.0 | <10.0 | <0.300 | <0.050 |
| PD - 28 @ 12' | 12' | 4/28/2022 | Grab | In-Situ | 96.0 | <10.0 | <10.0 | <10.0 | <10.0 | <10.0 | <0.050 | <0.300 |
| PD - 29 @ 0' | 0' | 1/27/2022 | Grab | Excavated | 1390 | <10.0 | <10.0 | <10.0 | <10.0 | <10.0 | <0.300 | <0.050 |
| PD - 29 @ 4' | 4' | 1/27/2022 | Grab | In-Situ | 128 | <10.0 | <10.0 | <10.0 | <10.0 | <10.0 | <0.300 | <0.050 |
| PD - 30 @ 0' | 0' | 1/27/2022 | Grab | Excavated | 4280 | <10.0 | <10.0 | <10.0 | <10.0 | <10.0 | <0.300 | <0.050 |
| PD - 30 @ 4' | 4' | 1/27/2022 | Grab | Excavated | 2880 | <10.0 | <10.0 | <10.0 | <10.0 | <10.0 | <0.300 | <0.050 |
| PD - 30 @ 12' | 12' | 4/28/2022 | Grab | In-Situ | 80.0 | <10.0 | <10.0 | <10.0 | <10.0 | <10.0 | <0.050 | <0.300 |
| PD - 31 @ 0' | 0' | 1/27/2022 | Grab | Excavated | 1310 | <10.0 | <10.0 | <10.0 | <10.0 | <10.0 | <0.300 | <0.050 |
| PD - 31 @ 4' | 4' | 1/27/2022 | Grab | Excavated | 3520 | <10.0 | <10.0 | <10.0 | <10.0 | <10.0 | <0.300 | <0.050 |
| PD - 31 @ 12' | 12' | 4/28/2022 | Grab | In-Situ | 96.0 | <10.0 | <10.0 | <10.0 | <10.0 | <10.0 | <0.050 | <0.300 |
| PD - 32 @ 0' | 0' | 1/27/2022 | Grab | Excavated | 1360 | <10.0 | <10.0 | <10.0 | <10.0 | <10.0 | <0.300 | <0.050 |
| PD - 32 @ 4' | 4' | 1/27/2022 | Grab | Excavated | 2560 | <10.0 | <10.0 | <10.0 | <10.0 | <10.0 | <0.300 | <0.050 |
| PD - 32 @ 12' | 12' | 4/28/2022 | Grab | In-Situ | 48.0 | <10.0 | <10.0 | <10.0 | <10.0 | <10.0 | <0.050 | <0.300 |
| PD - 33 @ 0' | 0' | 1/27/2022 | Grab | Excavated | 1260 | <10.0 | <10.0 | <10.0 | <10.0 | <10.0 | <0.300 | <0.050 |
| PD - 33 @ 3' | 3' | 1/27/2022 | Grab | Excavated | 1250 | <10.0 | <10.0 | <10.0 | <10.0 | <10.0 | <0.300 | <0.050 |
| PD - 33 @ 12' | 12' | 4/28/2022 | Grab | In-Situ | 80.0 | <10.0 | <10.0 | <10.0 | <10.0 | <10.0 | <0.050 | <0.300 |
| PD - 34 @ 0' | 0' | 1/27/2022 | Grab | Excavated | 336 | <10.0 | <10.0 | <10.0 | <10.0 | <10.0 | <0.300 | <0.050 |
| PD - 34 @ 4' | 4' | 1/27/2022 | Grab | Excavated | 4640 | <10.0 | <10.0 | <10.0 | <10.0 | <10.0 | <0.300 | <0.050 |
| PD - 34 @ 12' | 12' | 4/28/2022 | Grab | In-Situ | 112 | <10.0 | <10.0 | <10.0 | <10.0 | <10.0 | <0.050 | <0.300 |
| PD - 35 @ 0' | 0' | 1/27/2022 | Grab | Excavated | 3640 | <10.0 | <10.0 | <10.0 | <10.0 | <10.0 | <0.300 | <0.050 |
| PD - 35 @ 4' | 4' | 1/27/2022 | Grab | Excavated | 2760 | <10.0 | <10.0 | <10.0 | <10.0 | <10.0 | <0.300 | <0.050 |

**TABLE 1
CONCENTRATIONS OF BENZENE, BTEX, TPH & CHLORIDE IN SOIL**

**OXY USA, Inc
TACO CAT 27-34 FED COM #24H
LEA COUNTY, NEW MEXICO
NMOCD REFERENCE #: NAPP2136349132 & NAPP2200550799**



| SAMPLE LOCATION | SAMPLE DEPTH (BGS) | SAMPLE DATE | SAMPLE TYPE | SOIL STATUS | CHLORIDE (mg/Kg) | TPH C ₆ -C ₃₆ (mg/Kg) | GRO+ DRO (mg/kg) | GRO C ₆ -C ₁₀ (mg/Kg) | DRO C ₁₀ -C ₂₈ (mg/Kg) | MRO C ₂₈ -C ₃₆ (mg/Kg) | TOTAL BTEX (mg/Kg) | BENZENE (mg/Kg) |
|-------------------------------|--------------------|-------------|-------------|-------------|------------------|---|------------------|---|--|--|--------------------|-----------------|
| NMOCD Closure Limits | | | | | 600 | 100 | NE | NE | NE | NE | 50 | 10 |
| PD - 35 @ 12' | 12' | 4/28/2022 | Grab | In-Situ | 80.0 | <10.0 | <10.0 | <10.0 | <10.0 | <10.0 | <0.050 | <0.300 |
| PD - 36 @ 0' | 0' | 1/27/2022 | Grab | Excavated | 864 | <10.0 | <10.0 | <10.0 | <10.0 | <10.0 | <0.300 | <0.050 |
| PD - 36 @ 3' | 3' | 1/27/2022 | Grab | In-Situ | 80 | <10.0 | <10.0 | <10.0 | <10.0 | <10.0 | <0.300 | <0.050 |
| Horizontal Delineation | | | | | | | | | | | | |
| PD - 1 S @ 1' | 1' | 2/2/2022 | Grab | In-Situ | <16.0 | <10.0 | <10.0 | <10.0 | <10.0 | <10.0 | <0.050 | <0.300 |
| PD - 1 W @ 1' | 1' | 2/2/2022 | Grab | In-Situ | 32 | <10.0 | <10.0 | <10.0 | <10.0 | <10.0 | <0.050 | <0.300 |
| PD - 1 E @ 1' | 1' | 2/2/2022 | Grab | In-Situ | 48 | <10.0 | <10.0 | <10.0 | <10.0 | <10.0 | <0.050 | <0.300 |
| PD - 2 E @ 1' | 1' | 2/2/2022 | Grab | In-Situ | 16 | <10.0 | <10.0 | <10.0 | <10.0 | <10.0 | <0.050 | <0.300 |
| PD - 2 N @ 1' | 1' | 2/2/2022 | Grab | In-Situ | 80 | <10.0 | <10.0 | <10.0 | <10.0 | <10.0 | <0.050 | <0.300 |
| PD - 2 W @ 1' | 1' | 2/2/2022 | Grab | In-Situ | 32 | <10.0 | <10.0 | <10.0 | <10.0 | <10.0 | <0.050 | <0.300 |
| PD - 3 N @ 1' | 1' | 2/2/2022 | Grab | In-Situ | 80 | 14.6 | 14.6 | <10.0 | 14.6 | <10.0 | <0.050 | <0.300 |
| PD - 3 W @ 1' | 1' | 2/2/2022 | Grab | In-Situ | <16.0 | <10.0 | <10.0 | <10.0 | <10.0 | <10.0 | <0.050 | <0.300 |
| PD - 4 E @ 1' | 1' | 2/2/2022 | Grab | In-Situ | <16.0 | <10.0 | <10.0 | <10.0 | <10.0 | <10.0 | <0.050 | <0.300 |
| PD - 4 S @ 1' | 1' | 2/2/2022 | Grab | In-Situ | <16.0 | <10.0 | <10.0 | <10.0 | <10.0 | <10.0 | <0.050 | <0.300 |
| PD - 4 W @ 1' | 1' | 2/2/2022 | Grab | In-Situ | 480 | <10.0 | <10.0 | <10.0 | <10.0 | <10.0 | <0.050 | <0.300 |
| PD - 5 N @ 1' | 1' | 2/2/2022 | Grab | In-Situ | <16.0 | <10.0 | <10.0 | <10.0 | <10.0 | <10.0 | <0.050 | <0.300 |
| PD - 5 E @ 1' | 1' | 2/2/2022 | Grab | In-Situ | <16.0 | <10.0 | <10.0 | <10.0 | <10.0 | <10.0 | <0.050 | <0.300 |
| PD - 6 E @ 1' | 1' | 2/2/2022 | Grab | In-Situ | <16.0 | <10.0 | <10.0 | <10.0 | <10.0 | <10.0 | <0.050 | <0.300 |
| PD - 6 W @ 1' | 1' | 2/2/2022 | Grab | In-Situ | 1180 | <10.0 | <10.0 | <10.0 | <10.0 | <10.0 | <0.050 | <0.300 |
| PD - 6 W @ 1' | 1' | 4/28/2022 | Grab | In-Situ | 80.0 | <10.0 | <10.0 | <10.0 | <10.0 | <10.0 | <0.050 | <0.300 |
| PD - 7 W @ 1' | 1' | 2/2/2022 | Grab | In-Situ | 720 | <10.0 | <10.0 | <10.0 | <10.0 | <10.0 | <0.050 | <0.300 |
| PD - 7 W @ 1' | 1' | 4/28/2022 | Grab | In-Situ | 96.0 | <10.0 | <10.0 | <10.0 | <10.0 | <10.0 | <0.050 | <0.300 |
| PD - 7 S @ 1' | 1' | 2/2/2022 | Grab | In-Situ | 16 | <10.0 | <10.0 | <10.0 | <10.0 | <10.0 | <0.050 | <0.300 |
| PD - 8 N @ 1' | 1' | 2/2/2022 | Grab | In-Situ | 160 | <10.0 | <10.0 | <10.0 | <10.0 | <10.0 | <0.050 | <0.300 |
| PD - 8 E @ 1' | 1' | 2/2/2022 | Grab | In-Situ | 176 | <10.0 | <10.0 | <10.0 | <10.0 | <10.0 | <0.050 | <0.300 |
| PD - 8 S @ 1' | 1' | 2/2/2022 | Grab | In-Situ | 64 | <10.0 | <10.0 | <10.0 | <10.0 | <10.0 | <0.050 | <0.300 |
| PD - 9 W @ 1' | 1' | 2/2/2022 | Grab | In-Situ | 64 | <10.0 | <10.0 | <10.0 | <10.0 | <10.0 | <0.050 | <0.300 |

**TABLE 1
CONCENTRATIONS OF BENZENE, BTEX, TPH & CHLORIDE IN SOIL**

**OXY USA, Inc
TACO CAT 27-34 FED COM #24H
LEA COUNTY, NEW MEXICO
NMOCD REFERENCE #: NAPP2136349132 & NAPP2200550799**



| SAMPLE LOCATION | SAMPLE DEPTH (BGS) | SAMPLE DATE | SAMPLE TYPE | SOIL STATUS | CHLORIDE (mg/Kg) | TPH C ₆ -C ₃₆ (mg/Kg) | GRO+ DRO (mg/kg) | GRO C ₆ -C ₁₀ (mg/Kg) | DRO C ₁₀ -C ₂₈ (mg/Kg) | MRO C ₂₈ -C ₃₆ (mg/Kg) | TOTAL BTEX (mg/Kg) | BENZENE (mg/Kg) |
|-----------------------------|--------------------|-------------|-------------|-------------|------------------|---|------------------|---|--|--|--------------------|-----------------|
| NMOCD Closure Limits | | | | | 600 | 100 | NE | NE | NE | NE | 50 | 10 |
| PD - 10 S @ 1' | 1' | 2/2/2022 | Grab | In-Situ | <16.0 | <10.0 | <10.0 | <10.0 | <10.0 | <10.0 | <0.050 | <0.300 |
| PD - 11 W @ 1' | 1' | 2/2/2022 | Grab | In-Situ | <16.0 | <10.0 | <10.0 | <10.0 | <10.0 | <10.0 | <0.050 | <0.300 |
| PD - 12 W @ 1' | 1' | 2/2/2022 | Grab | In-Situ | 128 | <10.0 | <10.0 | <10.0 | <10.0 | <10.0 | <0.050 | <0.300 |
| PD - 13 N @ 1' | 1' | 2/2/2022 | Grab | In-Situ | 128 | <10.0 | <10.0 | <10.0 | <10.0 | <10.0 | <0.050 | <0.300 |
| PD - 15 S @ 1' | 1' | 2/2/2022 | Grab | In-Situ | 288 | <10.0 | <10.0 | <10.0 | <10.0 | <10.0 | <0.050 | <0.300 |
| PD - 16 N @ 1' | 1' | 2/2/2022 | Grab | In-Situ | 64 | <10.0 | <10.0 | <10.0 | <10.0 | <10.0 | <0.050 | <0.300 |
| PD - 18 S @ 1' | 1' | 2/2/2022 | Grab | In-Situ | <16.0 | <10.0 | <10.0 | <10.0 | <10.0 | <10.0 | <0.050 | <0.300 |
| PD - 19 N @ 1' | 1' | 2/2/2022 | Grab | In-Situ | 576 | 13.5 | 13.5 | <10.0 | 13.5 | <10.0 | <0.050 | <0.300 |
| PD - 20 S @ 1' | 1' | 2/2/2022 | Grab | In-Situ | <16.0 | <10.0 | <10.0 | <10.0 | <10.0 | <10.0 | <0.050 | <0.300 |
| PD - 21 N @ 1' | 1' | 2/2/2022 | Grab | In-Situ | 1220 | <10.0 | <10.0 | <10.0 | <10.0 | <10.0 | <0.050 | <0.300 |
| PD - 21 N @ 1' | 1' | 4/28/2022 | Grab | In-Situ | 64.0 | <10.0 | <10.0 | <10.0 | <10.0 | <10.0 | <0.050 | <0.300 |
| PD - 22 S @ 1' | 1' | 2/2/2022 | Grab | In-Situ | <16.0 | <10.0 | <10.0 | <10.0 | <10.0 | <10.0 | <0.050 | <0.300 |
| PD - 23 N @ 1' | 1' | 2/2/2022 | Grab | In-Situ | 1100 | <10.0 | <10.0 | <10.0 | <10.0 | <10.0 | <0.050 | <0.300 |
| PD - 23 N @ 1' | 1' | 4/28/2022 | Grab | In-Situ | 96.0 | <10.0 | <10.0 | <10.0 | <10.0 | <10.0 | <0.050 | <0.300 |
| PD - 24 S @ 1' | 1' | 2/2/2022 | Grab | In-Situ | <16.0 | <10.0 | <10.0 | <10.0 | <10.0 | <10.0 | <0.050 | <0.300 |
| PD - 25 N @ 1' | 1' | 2/2/2022 | Grab | In-Situ | 3240 | <10.0 | <10.0 | <10.0 | <10.0 | <10.0 | <0.050 | <0.300 |
| PD - 25 N @ 1' | 1' | 4/28/2022 | Grab | In-Situ | 80.0 | <10.0 | <10.0 | <10.0 | <10.0 | <10.0 | <0.050 | <0.300 |
| PD - 26 S @ 1' | 1' | 2/2/2022 | Grab | In-Situ | <16.0 | <10.0 | <10.0 | <10.0 | <10.0 | <10.0 | <0.050 | <0.300 |
| PD - 27 N @ 1' | 1' | 2/2/2022 | Grab | In-Situ | 2640 | <10.0 | <10.0 | <10.0 | <10.0 | <10.0 | <0.050 | <0.300 |
| PD - 27 N @ 1' | 1' | 4/28/2022 | Grab | In-Situ | 80.0 | <10.0 | <10.0 | <10.0 | <10.0 | <10.0 | <0.050 | <0.300 |
| PD - 27 S @ 1' | 1' | 2/2/2022 | Grab | In-Situ | 32 | <10.0 | <10.0 | <10.0 | <10.0 | <10.0 | <0.050 | <0.300 |
| PD - 28 N @ 1' | 1' | 2/2/2022 | Grab | In-Situ | 4400 | <10.0 | <10.0 | <10.0 | <10.0 | <10.0 | <0.050 | <0.300 |
| PD - 28 N @ 1' | 1' | 4/28/2022 | Grab | In-Situ | 80.0 | <10.0 | <10.0 | <10.0 | <10.0 | <10.0 | <0.050 | <0.300 |
| PD - 28 S @ 1' | 1' | 2/2/2022 | Grab | In-Situ | <16.0 | <10.0 | <10.0 | <10.0 | <10.0 | <10.0 | <0.050 | <0.300 |
| PD - 29 N @ 1' | 1' | 2/2/2022 | Grab | In-Situ | 160 | <10.0 | <10.0 | <10.0 | <10.0 | <10.0 | <0.050 | <0.300 |
| PD - 29 S @ 1' | 1' | 2/2/2022 | Grab | In-Situ | <16.0 | <10.0 | <10.0 | <10.0 | <10.0 | <10.0 | <0.050 | <0.300 |
| PD - 30 N @ 1' | 1' | 2/2/2022 | Grab | In-Situ | 112 | <10.0 | <10.0 | <10.0 | <10.0 | <10.0 | <0.050 | <0.300 |

**TABLE 1
CONCENTRATIONS OF BENZENE, BTEX, TPH & CHLORIDE IN SOIL**

**OXY USA, Inc
TACO CAT 27-34 FED COM #24H
LEA COUNTY, NEW MEXICO
NMOCD REFERENCE #: NAPP2136349132 & NAPP2200550799**



| SAMPLE LOCATION | SAMPLE DEPTH (BGS) | SAMPLE DATE | SAMPLE TYPE | SOIL STATUS | CHLORIDE (mg/Kg) | TPH C ₆ -C ₃₆ (mg/Kg) | GRO+ DRO (mg/kg) | GRO C ₆ -C ₁₀ (mg/Kg) | DRO C ₁₀ -C ₂₈ (mg/Kg) | MRO C ₂₈ -C ₃₆ (mg/Kg) | TOTAL BTEX (mg/Kg) | BENZENE (mg/Kg) |
|-----------------------------|--------------------|-------------|-------------|-------------|------------------|---|------------------|---|--|--|--------------------|-----------------|
| NMOCD Closure Limits | | | | | 600 | 100 | NE | NE | NE | NE | 50 | 10 |
| PD - 30 S @ 1' | 1' | 2/2/2022 | Grab | In-Situ | <16.0 | <10.0 | <10.0 | <10.0 | <10.0 | <10.0 | <0.050 | <0.300 |
| PD - 31 N @ 1' | 1' | 2/2/2022 | Grab | In-Situ | 192 | <10.0 | <10.0 | <10.0 | <10.0 | <10.0 | <0.050 | <0.300 |
| PD - 31 S @ 1' | 1' | 2/2/2022 | Grab | In-Situ | <16.0 | <10.0 | <10.0 | <10.0 | <10.0 | <10.0 | <0.050 | <0.300 |
| PD - 32 N @ 1' | 1' | 2/2/2022 | Grab | In-Situ | 272 | <10.0 | <10.0 | <10.0 | <10.0 | <10.0 | <0.050 | <0.300 |
| PD - 32 S @ 1' | 1' | 2/2/2022 | Grab | In-Situ | <16.0 | <10.0 | <10.0 | <10.0 | <10.0 | <10.0 | <0.050 | <0.300 |
| PD - 33 N @ 1' | 1' | 2/2/2022 | Grab | In-Situ | 96 | <10.0 | <10.0 | <10.0 | <10.0 | <10.0 | <0.050 | <0.300 |
| PD - 33 S @ 1' | 1' | 2/2/2022 | Grab | In-Situ | 16 | <10.0 | <10.0 | <10.0 | <10.0 | <10.0 | <0.050 | <0.300 |
| PD - 34 N @ 1' | 1' | 2/2/2022 | Grab | In-Situ | 992 | <10.0 | <10.0 | <10.0 | <10.0 | <10.0 | <0.050 | <0.300 |
| PD - 34 N @ 1' | 1' | 4/28/2022 | Grab | In-Situ | 112 | <10.0 | <10.0 | <10.0 | <10.0 | <10.0 | <0.050 | <0.300 |
| PD - 34 S @ 1' | 1' | 2/2/2022 | Grab | In-Situ | 32 | <10.0 | <10.0 | <10.0 | <10.0 | <10.0 | <0.050 | <0.300 |
| PD - 35 N @ 1' | 1' | 2/2/2022 | Grab | In-Situ | 48 | <10.0 | <10.0 | <10.0 | <10.0 | <10.0 | <0.050 | <0.300 |
| PD - 35 S @ 1' | 1' | 2/2/2022 | Grab | In-Situ | 32 | <10.0 | <10.0 | <10.0 | <10.0 | <10.0 | <0.050 | <0.300 |
| PD - 36 N @ 1' | 1' | 2/2/2022 | Grab | In-Situ | 48 | <10.0 | <10.0 | <10.0 | <10.0 | <10.0 | <0.050 | <0.300 |
| PD - 36 E @ 1' | 1' | 2/2/2022 | Grab | In-Situ | <16.0 | <10.0 | <10.0 | <10.0 | <10.0 | <10.0 | <0.050 | <0.300 |
| PD - 36 S @ 1' | 1' | 2/2/2022 | Grab | In-Situ | <16.0 | <10.0 | <10.0 | <10.0 | <10.0 | <10.0 | <0.050 | <0.300 |

**TABLE 2
CONCENTRATIONS OF BENZENE, BTEX, TPH & CHLORIDE IN SOIL**

**OXY USA, INC.
TACO CAT 27-34 FED COM #24H
LEA COUNTY, NEW MEXICO
NMOCD REFERENCE #: NAPP2136349132 & NAPP2200550799**



| SAMPLE LOCATION | SAMPLE DEPTH (BGS) | SAMPLE DATE | SAMPLE TYPE | ON-SITE/ OFF-SITE | SOIL STATUS | CHLORIDE (mg/Kg) | TPH C6-C36 (mg/Kg) | GRO+ DRO (mg/kg) | GRO C6-C10 (mg/Kg) | DRO C10-C28 (mg/Kg) | MRO C28-C36 (mg/Kg) | TOTAL BTEX (mg/Kg) | BENZENE (mg/Kg) |
|---|--------------------|-------------|-------------|-------------------|-------------|------------------|--------------------|------------------|--------------------|---------------------|---------------------|--------------------|-----------------|
| NMOCD Reclamation Requirement | | | | | | 600 | 100 | NE | NE | NE | NE | 50 | 10 |
| NMOCD Remediation Closure Criteria | | | | | | 20000 | 2500 | 1000 | NE | NE | NE | 50 | 10 |
| Remediation Floors | | | | | | | | | | | | | |
| CF-001-03.0-NA-P | 3 | 1/12/2023 | Composite | Off-Site | In-Situ | 32 | <10.0 | <10.0 | <10.0 | <10.0 | <10.0 | <0.300 | <0.050 |
| CF-002-03.0-NA-P | 3 | 1/12/2023 | Composite | Off-Site | In-Situ | 64 | <10.0 | <10.0 | <10.0 | <10.0 | <10.0 | <0.300 | <0.050 |
| CF-003-03.0-NA-P | 3 | 1/12/2023 | Composite | Off-Site | In-Situ | 16 | <10.0 | <10.0 | <10.0 | <10.0 | <10.0 | <0.300 | <0.050 |
| CF-004-03.0-NA-P | 3 | 1/12/2023 | Composite | Off-Site | In-Situ | 48 | <10.0 | <10.0 | <10.0 | <10.0 | <10.0 | <0.300 | <0.050 |
| CF-005-03.0-NA-P | 3 | 1/12/2023 | Composite | Off-Site | In-Situ | 32 | <10.0 | <10.0 | <10.0 | <10.0 | <10.0 | <0.300 | <0.050 |
| CF-006-03.0-NA-P | 3 | 1/12/2023 | Composite | Off-Site | In-Situ | 16 | <10.0 | <10.0 | <10.0 | <10.0 | <10.0 | <0.300 | <0.050 |
| CF-007-03.0-NA-P | 3 | 1/12/2023 | Composite | Off-Site | In-Situ | 304 | <10.0 | <10.0 | <10.0 | <10.0 | <10.0 | <0.300 | <0.050 |
| CF-008-03.0-NA-P | 3 | 1/12/2023 | Composite | Off-Site | In-Situ | 368 | <10.0 | <10.0 | <10.0 | <10.0 | <10.0 | <0.300 | <0.050 |
| CF-009-04.0-NA-P | 4 | 1/12/2023 | Composite | Off-Site | In-Situ | 240 | <10.0 | <10.0 | <10.0 | <10.0 | <10.0 | <0.300 | <0.050 |
| CF-010-04.0-NA-P | 4 | 1/12/2023 | Composite | Off-Site | In-Situ | 368 | <10.0 | <10.0 | <10.0 | <10.0 | <10.0 | <0.300 | <0.050 |
| CF-011-04.0-NA-P | 4 | 1/12/2023 | Composite | Off-Site | In-Situ | 592 | <10.0 | <10.0 | <10.0 | <10.0 | <10.0 | <0.300 | <0.050 |
| CF-012-04.0-NA-P | 4 | 1/12/2023 | Composite | Off-Site | In-Situ | 4160 | <10.0 | <10.0 | <10.0 | <10.0 | <10.0 | <0.300 | <0.050 |
| CF-013-04.0-NA-P | 4 | 1/12/2023 | Composite | Off-Site | In-Situ | 784 | <10.0 | <10.0 | <10.0 | <10.0 | <10.0 | <0.300 | <0.050 |
| CF-014-04.0-NA-P | 4 | 1/12/2023 | Composite | Off-Site | In-Situ | 3600 | <10.0 | <10.0 | <10.0 | <10.0 | <10.0 | <0.300 | <0.050 |
| CF-015-04.0-NA-P | 4 | 1/12/2023 | Composite | Off-Site | In-Situ | 320 | <10.0 | <10.0 | <10.0 | <10.0 | <10.0 | <0.300 | <0.050 |
| CF-016-03.0-NA-P | 3 | 1/12/2023 | Composite | Off-Site | Excavated | 1570 | <10.0 | <10.0 | <10.0 | <10.0 | <10.0 | <0.300 | <0.050 |
| CF-016-04.0-NA-P | 4 | 1/17/2023 | Composite | Off-Site | In-Situ | 3200 | <10.0 | <10.0 | <10.0 | <10.0 | <10.0 | <0.300 | <0.050 |
| CF-017-04.0-NA-P | 4 | 1/12/2023 | Composite | Off-Site | In-Situ | 432 | <10.0 | <10.0 | <10.0 | <10.0 | <10.0 | <0.300 | <0.050 |
| CF-018-02.0-NA-P | 2 | 1/12/2023 | Composite | Off-Site | In-Situ | 16 | <10.0 | <10.0 | <10.0 | <10.0 | <10.0 | <0.300 | <0.050 |
| CF-019-02.0-NA-P | 2 | 1/12/2023 | Composite | Off-Site | In-Situ | 176 | <10.0 | <10.0 | <10.0 | <10.0 | <10.0 | <0.300 | <0.050 |
| CF-020-02.0-NA-P | 2 | 1/12/2023 | Composite | Off-Site | In-Situ | 64 | <10.0 | <10.0 | <10.0 | <10.0 | <10.0 | <0.300 | <0.050 |
| CF-021-03.0-NA-P | 3 | 1/12/2023 | Composite | Off-Site | In-Situ | 80 | <10.0 | <10.0 | <10.0 | <10.0 | <10.0 | <0.300 | <0.050 |
| CF-022-03.0-NA-P | 3 | 1/12/2023 | Composite | Off-Site | In-Situ | 96 | 37.9 | 37.9 | <10.0 | 37.9 | <10.0 | <0.300 | <0.050 |
| CF-023-03.0-NA-P | 3 | 1/12/2023 | Composite | Off-Site | In-Situ | 96 | <10.0 | <10.0 | <10.0 | <10.0 | <10.0 | <0.300 | <0.050 |
| CF-024-03.0-NA-P | 3 | 1/12/2023 | Composite | Off-Site | In-Situ | 112 | <10.0 | <10.0 | <10.0 | <10.0 | <10.0 | <0.300 | <0.050 |
| CF-025-02.0-NA-P | 2 | 1/12/2023 | Composite | Off-Site | In-Situ | 64 | <10.0 | <10.0 | <10.0 | <10.0 | <10.0 | <0.300 | <0.050 |
| CF-026-02.0-NA-P | 2 | 1/12/2023 | Composite | Off-Site | In-Situ | 96 | <10.0 | <10.0 | <10.0 | <10.0 | <10.0 | <0.300 | <0.050 |
| CF-027-02.0-NA-P | 2 | 1/13/2023 | Composite | Off-Site | In-Situ | 144 | <10.0 | <10.0 | <10.0 | <10.0 | <10.0 | <0.300 | <0.050 |
| CF-028-02.0-NA-P | 2 | 1/13/2023 | Composite | Off-Site | In-Situ | 160 | <10.0 | <10.0 | <10.0 | <10.0 | <10.0 | <0.300 | <0.050 |

**TABLE 2
CONCENTRATIONS OF BENZENE, BTEX, TPH & CHLORIDE IN SOIL**

**OXY USA, INC.
TACO CAT 27-34 FED COM #24H
LEA COUNTY, NEW MEXICO
NMOCD REFERENCE #: NAPP2136349132 & NAPP2200550799**



| SAMPLE LOCATION | SAMPLE DEPTH (BGS) | SAMPLE DATE | SAMPLE TYPE | ON-SITE/ OFF-SITE | SOIL STATUS | CHLORIDE (mg/Kg) | TPH C6-C36 (mg/Kg) | GRO+ DRO (mg/kg) | GRO C6-C10 (mg/Kg) | DRO C10-C28 (mg/Kg) | MRO C28-C36 (mg/Kg) | TOTAL BTEX (mg/Kg) | BENZENE (mg/Kg) |
|---|--------------------|-------------|-------------|----------------------|-------------|------------------|--------------------|------------------|--------------------|---------------------|---------------------|--------------------|-----------------|
| NMOCD Reclamation Requirement | | | | | | 600 | 100 | NE | NE | NE | NE | 50 | 10 |
| NMOCD Remediation Closure Criteria | | | | | | 20000 | 2500 | 1000 | NE | NE | NE | 50 | 10 |
| CF-029-02.0-NA-P | 2 | 1/13/2023 | Composite | Off-Site | In-Situ | 32 | <10.0 | <10.0 | <10.0 | <10.0 | <10.0 | <0.300 | <0.050 |
| CF-030-02.0-NA-P | 2 | 1/13/2023 | Composite | Off-Site | In-Situ | 32 | <10.0 | <10.0 | <10.0 | <10.0 | <10.0 | <0.300 | <0.050 |
| CF-031-02.0-NA-P | 2 | 1/13/2023 | Composite | Off-Site | In-Situ | 64 | <10.0 | <10.0 | <10.0 | <10.0 | <10.0 | <0.300 | <0.050 |
| CF-032-02.0-NA-P | 2 | 1/13/2023 | Composite | Off-Site | In-Situ | 16 | <10.0 | <10.0 | <10.0 | <10.0 | <10.0 | <0.300 | <0.050 |
| CF-033-02.0-NA-P | 2 | 1/13/2023 | Composite | Off-Site | In-Situ | 48 | <10.0 | <10.0 | <10.0 | <10.0 | <10.0 | <0.300 | <0.050 |
| CF-034-02.0-NA-P | 2 | 1/13/2023 | Composite | Off-Site | In-Situ | 48 | <10.0 | <10.0 | <10.0 | <10.0 | <10.0 | <0.300 | <0.050 |
| CF-035-02.0-NA-P | 2 | 1/13/2023 | Composite | Off-Site | In-Situ | 64 | <10.0 | <10.0 | <10.0 | <10.0 | <10.0 | <0.300 | <0.050 |
| CF-036-02.0-NA-P | 2 | 1/13/2023 | Composite | Off-Site | In-Situ | 64 | <10.0 | <10.0 | <10.0 | <10.0 | <10.0 | <0.300 | <0.050 |
| CF-037-02.0-NA-P | 2 | 1/13/2023 | Composite | Off-Site | In-Situ | 48 | <10.0 | <10.0 | <10.0 | <10.0 | <10.0 | <0.300 | <0.050 |
| CF-038-02.0-NA-P | 2 | 1/13/2023 | Composite | Off-Site | In-Situ | 48 | <10.0 | <10.0 | <10.0 | <10.0 | <10.0 | <0.300 | <0.050 |
| CF-039-02.0-NA-P | 2 | 1/13/2023 | Composite | Off-Site | In-Situ | 32 | <10.0 | <10.0 | <10.0 | <10.0 | <10.0 | <0.300 | <0.050 |
| CF-040-01.0-NA-P | 1 | 1/13/2023 | Composite | Off-Site | In-Situ | 32 | <10.0 | <10.0 | <10.0 | <10.0 | <10.0 | <0.300 | <0.050 |
| CF-041-01.0-NA-P | 1 | 1/13/2023 | Composite | Off-Site | In-Situ | 48 | <10.0 | <10.0 | <10.0 | <10.0 | <10.0 | <0.300 | <0.050 |
| CF-042-01.0-NA-P | 1 | 1/13/2023 | Composite | Off-Site | In-Situ | 32 | <10.0 | <10.0 | <10.0 | <10.0 | <10.0 | <0.300 | <0.050 |
| CF-043-02.0-NA-P | 2 | 1/13/2023 | Composite | Off-Site | In-Situ | 48 | <10.0 | <10.0 | <10.0 | <10.0 | <10.0 | <0.300 | <0.050 |
| CF-044-04.0-NA-P | 4 | 1/13/2023 | Composite | Off-Site | In-Situ | 2640 | <10.0 | <10.0 | <10.0 | <10.0 | <10.0 | <0.300 | <0.050 |
| CF-045-04.0-NA-P | 4 | 1/13/2023 | Composite | Off-Site | In-Situ | 496 | <10.0 | <10.0 | <10.0 | <10.0 | <10.0 | <0.300 | <0.050 |
| CF-046-04.0-NA-P | 4 | 1/13/2023 | Composite | Off-Site | In-Situ | 2760 | <10.0 | <10.0 | <10.0 | <10.0 | <10.0 | <0.300 | <0.050 |
| CF-047-04.0-NA-P | 4 | 1/13/2023 | Composite | Off-Site | In-Situ | 1380 | <10.0 | <10.0 | <10.0 | <10.0 | <10.0 | <0.300 | <0.050 |
| CF-048-04.0-NA-P | 4 | 1/13/2023 | Composite | Off-Site | In-Situ | 48 | <10.0 | <10.0 | <10.0 | <10.0 | <10.0 | <0.300 | <0.050 |
| CF-049-02.0-NA-P | 2 | 1/13/2023 | Composite | Off-Site | In-Situ | 480 | <10.0 | <10.0 | <10.0 | <10.0 | <10.0 | <0.300 | <0.050 |
| CF-050-02.0-NA-P | 2 | 1/17/2023 | Composite | Off-Site | In-Situ | 16 | <10.0 | <10.0 | <10.0 | <10.0 | <10.0 | <0.300 | <0.050 |
| CF-051-02.0-NA-P | 2 | 1/17/2023 | Composite | Off-Site | In-Situ | 32 | <10.0 | <10.0 | <10.0 | <10.0 | <10.0 | <0.300 | <0.050 |
| CF-052-02.0-NA-P | 2 | 1/17/2023 | Composite | Off-Site | In-Situ | 32 | <10.0 | <10.0 | <10.0 | <10.0 | <10.0 | <0.300 | <0.050 |
| CF-053-04.0-NA-P | 4 | 1/17/2023 | Composite | Off-Site | In-Situ | 3520 | <10.0 | <10.0 | <10.0 | <10.0 | <10.0 | <0.300 | <0.050 |
| CF-054-06.0-NA-P | 6 | 1/17/2023 | Composite | Off-Site | In-Situ | 2800 | <10.0 | <10.0 | <10.0 | <10.0 | <10.0 | <0.300 | <0.050 |
| CF-055-06.0-NA-P | 6 | 1/17/2023 | Composite | Off-Site | In-Situ | 3280 | <10.0 | <10.0 | <10.0 | <10.0 | <10.0 | <0.300 | <0.050 |
| CF-056-06.0-NA-P | 6 | 1/17/2023 | Composite | Off-Site | In-Situ | 1540 | <10.0 | <10.0 | <10.0 | <10.0 | <10.0 | <0.300 | <0.050 |
| CF-057-06.0-NA-P | 6 | 1/17/2023 | Composite | Off-Site | In-Situ | 1410 | <10.0 | <10.0 | <10.0 | <10.0 | <10.0 | <0.300 | <0.050 |
| CF-058-04.0-NA-P | 4 | 1/17/2023 | Composite | Off-Site | In-Situ | 2200 | <10.0 | <10.0 | <10.0 | <10.0 | <10.0 | <0.300 | <0.050 |

**TABLE 2
CONCENTRATIONS OF BENZENE, BTEX, TPH & CHLORIDE IN SOIL**

**OXY USA, INC.
TACO CAT 27-34 FED COM #24H
LEA COUNTY, NEW MEXICO
NMOCD REFERENCE #: NAPP2136349132 & NAPP2200550799**



| SAMPLE LOCATION | SAMPLE DEPTH (BGS) | SAMPLE DATE | SAMPLE TYPE | ON-SITE/ OFF-SITE | SOIL STATUS | CHLORIDE (mg/Kg) | TPH C6-C36 (mg/Kg) | GRO+ DRO (mg/kg) | GRO C6-C10 (mg/Kg) | DRO C10-C28 (mg/Kg) | MRO C28-C36 (mg/Kg) | TOTAL BTEX (mg/Kg) | BENZENE (mg/Kg) |
|---|--------------------|-------------|-------------|-------------------|-------------|------------------|--------------------|------------------|--------------------|---------------------|---------------------|--------------------|-----------------|
| NMOCD Reclamation Requirement | | | | | | 600 | 100 | NE | NE | NE | NE | 50 | 10 |
| NMOCD Remediation Closure Criteria | | | | | | 20000 | 2500 | 1000 | NE | NE | NE | 50 | 10 |
| CF-059-04.0-NA-P | 4 | 1/17/2023 | Composite | Off-Site | In-Situ | 1220 | <10.0 | <10.0 | <10.0 | <10.0 | <10.0 | <0.300 | <0.050 |
| CF-060-04.0-NA-P | 4 | 1/17/2023 | Composite | Off-Site | In-Situ | 944 | <10.0 | <10.0 | <10.0 | <10.0 | <10.0 | <0.300 | <0.050 |
| CF-061-04.0-NA-P | 4 | 1/17/2023 | Composite | Off-Site | In-Situ | 672 | <10.0 | <10.0 | <10.0 | <10.0 | <10.0 | <0.300 | <0.050 |
| CF-062-04.0-NA-P | 4 | 1/17/2023 | Composite | Off-Site | In-Situ | 96 | <10.0 | <10.0 | <10.0 | <10.0 | <10.0 | <0.300 | <0.050 |
| CF-063-04.0-NA-P | 4 | 1/17/2023 | Composite | Off-Site | In-Situ | 80 | <10.0 | <10.0 | <10.0 | <10.0 | <10.0 | <0.300 | <0.050 |
| CF-064-04.0-NA-P | 4 | 1/17/2023 | Composite | Off-Site | In-Situ | 128 | <10.0 | <10.0 | <10.0 | <10.0 | <10.0 | <0.300 | <0.050 |
| CF-065-04.0-NA-P | 4 | 1/17/2023 | Composite | Off-Site | In-Situ | 368 | <10.0 | <10.0 | <10.0 | <10.0 | <10.0 | <0.300 | <0.050 |
| CF-066-04.0-NA-P | 4 | 1/17/2023 | Composite | Off-Site | In-Situ | 2840 | <10.0 | <10.0 | <10.0 | <10.0 | <10.0 | <0.300 | <0.050 |
| CF-067-04.0-NA-P | 4 | 1/17/2023 | Composite | Off-Site | In-Situ | 1920 | <10.0 | <10.0 | <10.0 | <10.0 | <10.0 | <0.300 | <0.050 |
| CF-068-04.0-NA-P | 4 | 1/17/2023 | Composite | Off-Site | In-Situ | 544 | <10.0 | <10.0 | <10.0 | <10.0 | <10.0 | <0.300 | <0.050 |
| CF-069-04.0-NA-P | 4 | 1/17/2023 | Composite | Off-Site | In-Situ | 528 | <10.0 | <10.0 | <10.0 | <10.0 | <10.0 | <0.300 | <0.050 |
| CF-070-04.0-NA-P | 4 | 1/17/2023 | Composite | Off-Site | In-Situ | 1680 | <10.0 | <10.0 | <10.0 | <10.0 | <10.0 | <0.300 | <0.050 |
| CF-071-02.0-NA-P | 2 | 1/19/2023 | Composite | Off-Site | In-Situ | 336 | <10.0 | <10.0 | <10.0 | <10.0 | <10.0 | <0.300 | <0.050 |
| CF-072-02.0-NA-P | 2 | 1/19/2023 | Composite | Off-Site | Excavated | 2290 | <10.0 | <10.0 | <10.0 | <10.0 | <10.0 | <0.300 | <0.050 |
| CF-072-04.0-NA-P | 4 | 2/2/2023 | Composite | Off-Site | In-Situ | 2080 | <10.0 | <10.0 | <10.0 | <10.0 | <10.0 | <0.300 | <0.050 |
| CF-073-02.0-NA-P | 2 | 1/19/2023 | Composite | Off-Site | Excavated | 864 | <10.0 | <10.0 | <10.0 | <10.0 | <10.0 | <0.300 | <0.050 |
| CF-073-04.0-NA-P | 4 | 2/2/2023 | Composite | Off-Site | In-Situ | 2040 | <10.0 | <10.0 | <10.0 | <10.0 | <10.0 | <0.300 | <0.050 |
| CF-074-04.0-NA-P | 4 | 1/19/2023 | Composite | Off-Site | In-Situ | 160 | <10.0 | <10.0 | <10.0 | <10.0 | <10.0 | <0.300 | <0.050 |
| CF-075-06.0-NA-P | 6 | 1/19/2023 | Composite | Off-Site | In-Situ | 96 | <10.0 | <10.0 | <10.0 | <10.0 | <10.0 | <0.300 | <0.050 |
| CF-076-06.0-NA-P | 6 | 1/19/2023 | Composite | Off-Site | In-Situ | 416 | <10.0 | <10.0 | <10.0 | <10.0 | <10.0 | <0.300 | <0.050 |
| CF-077-06.0-NA-P | 6 | 1/19/2023 | Composite | Off-Site | In-Situ | 1070 | <10.0 | <10.0 | <10.0 | <10.0 | <10.0 | <0.300 | <0.050 |
| CF-078-06.0-NA-P | 6 | 1/19/2023 | Composite | Off-Site | In-Situ | 1820 | <10.0 | <10.0 | <10.0 | <10.0 | <10.0 | <0.300 | <0.050 |
| CF-079-04.0-NA-P | 4 | 1/19/2023 | Composite | Off-Site | In-Situ | 736 | <10.0 | <10.0 | <10.0 | <10.0 | <10.0 | <0.300 | <0.050 |
| CF-080-04.0-NA-P | 4 | 1/19/2023 | Composite | Off-Site | In-Situ | 624 | <10.0 | <10.0 | <10.0 | <10.0 | <10.0 | <0.300 | <0.050 |
| CF-081-04.0-NA-P | 4 | 1/19/2023 | Composite | Off-Site | In-Situ | 464 | <10.0 | <10.0 | <10.0 | <10.0 | <10.0 | <0.300 | <0.050 |
| CF-082-04.0-NA-P | 4 | 1/19/2023 | Composite | Off-Site | In-Situ | 496 | <10.0 | <10.0 | <10.0 | <10.0 | <10.0 | <0.300 | <0.050 |
| CF-083-04.0-NA-P | 4 | 1/19/2023 | Composite | Off-Site | In-Situ | 1340 | <10.0 | <10.0 | <10.0 | <10.0 | <10.0 | <0.300 | <0.050 |
| CF-084-04.0-NA-P | 4 | 1/19/2023 | Composite | Off-Site | In-Situ | 432 | <10.0 | <10.0 | <10.0 | <10.0 | <10.0 | <0.300 | <0.050 |
| CF-085-04.0-NA-P | 4 | 1/19/2023 | Composite | Off-Site | In-Situ | 1120 | <10.0 | <10.0 | <10.0 | <10.0 | <10.0 | <0.300 | <0.050 |
| CF-086-04.0-NA-P | 4 | 1/19/2023 | Composite | Off-Site | In-Situ | 1200 | <10.0 | <10.0 | <10.0 | <10.0 | <10.0 | <0.300 | <0.050 |

**TABLE 2
CONCENTRATIONS OF BENZENE, BTEX, TPH & CHLORIDE IN SOIL**

**OXY USA, INC.
TACO CAT 27-34 FED COM #24H
LEA COUNTY, NEW MEXICO
NMOCD REFERENCE #: NAPP2136349132 & NAPP2200550799**



| SAMPLE LOCATION | SAMPLE DEPTH (BGS) | SAMPLE DATE | SAMPLE TYPE | ON-SITE/ OFF-SITE | SOIL STATUS | CHLORIDE (mg/Kg) | TPH C6-C36 (mg/Kg) | GRO+ DRO (mg/kg) | GRO C6-C10 (mg/Kg) | DRO C10-C28 (mg/Kg) | MRO C28-C36 (mg/Kg) | TOTAL BTEX (mg/Kg) | BENZENE (mg/Kg) |
|---|--------------------|-------------|-------------|----------------------|-------------|------------------|--------------------|------------------|--------------------|---------------------|---------------------|--------------------|-----------------|
| NMOCD Reclamation Requirement | | | | | | 600 | 100 | NE | NE | NE | NE | 50 | 10 |
| NMOCD Remediation Closure Criteria | | | | | | 20000 | 2500 | 1000 | NE | NE | NE | 50 | 10 |
| CF-087-04.0-NA-P | 4 | 1/19/2023 | Composite | Off-Site | In-Situ | 352 | <10.0 | <10.0 | <10.0 | <10.0 | <10.0 | <0.300 | <0.050 |
| CF-088-04.0-NA-P | 4 | 1/19/2023 | Composite | Off-Site | In-Situ | 1070 | <10.0 | <10.0 | <10.0 | <10.0 | <10.0 | <0.300 | <0.050 |
| CF-089-00.0-NA-P | 0 | 1/19/2023 | Composite | Off-Site | In-Situ | 176 | <10.0 | <10.0 | <10.0 | <10.0 | <10.0 | <0.300 | <0.050 |
| CF-090-00.0-NA-P | 0 | 1/19/2023 | Composite | Off-Site | In-Situ | 16 | <10.0 | <10.0 | <10.0 | <10.0 | <10.0 | <0.300 | <0.050 |
| CF-091-00.0-NA-P | 0 | 1/19/2023 | Composite | Off-Site | In-Situ | 48 | <10.0 | <10.0 | <10.0 | <10.0 | <10.0 | <0.300 | <0.050 |
| CF-092-00.0-NA-P | 0 | 1/19/2023 | Composite | Off-Site | In-Situ | 80 | <10.0 | <10.0 | <10.0 | <10.0 | <10.0 | <0.300 | <0.050 |
| CF-093-02.0-NA-P | 2 | 1/19/2023 | Composite | Off-Site | In-Situ | 144 | <10.0 | <10.0 | <10.0 | <10.0 | <10.0 | <0.300 | <0.050 |
| CF-094-02.0-NA-P | 2 | 1/19/2023 | Composite | Off-Site | Excavated | 848 | <10.0 | <10.0 | <10.0 | <10.0 | <10.0 | <0.300 | <0.050 |
| CF-094-04.0-NA-P | 4 | 2/2/2023 | Composite | Off-Site | In-Situ | 3360 | <10.0 | <10.0 | <10.0 | <10.0 | <10.0 | <0.300 | <0.050 |
| CF-095-04.0-NA-P | 4 | 1/23/2023 | Composite | Off-Site | In-Situ | 304 | <10.0 | <10.0 | <10.0 | <10.0 | <10.0 | <0.300 | <0.050 |
| CF-096-04.0-NA-P | 4 | 1/23/2023 | Composite | Off-Site | In-Situ | 464 | <10.0 | <10.0 | <10.0 | <10.0 | <10.0 | <0.300 | <0.050 |
| CF-097-04.0-NA-P | 4 | 1/23/2023 | Composite | Off-Site | In-Situ | 560 | <10.0 | <10.0 | <10.0 | <10.0 | <10.0 | <0.300 | <0.050 |
| CF-098-04.0-NA-P | 4 | 1/23/2023 | Composite | Off-Site | In-Situ | 1120 | <10.0 | <10.0 | <10.0 | <10.0 | <10.0 | <0.300 | <0.050 |
| CF-099-04.0-NA-P | 4 | 1/23/2023 | Composite | Off-Site | In-Situ | 1150 | <10.0 | <10.0 | <10.0 | <10.0 | <10.0 | <0.300 | <0.050 |
| CF-100-02.0-NA-P | 2 | 1/23/2023 | Composite | Off-Site | In-Situ | 32 | <10.0 | <10.0 | <10.0 | <10.0 | <10.0 | <0.300 | <0.050 |
| CF-101-02.0-NA-P | 2 | 1/23/2023 | Composite | Off-Site | In-Situ | 288 | <10.0 | <10.0 | <10.0 | <10.0 | <10.0 | <0.300 | <0.050 |
| CF-102-02.0-NA-P | 2 | 1/23/2023 | Composite | Off-Site | In-Situ | 32 | <10.0 | <10.0 | <10.0 | <10.0 | <10.0 | <0.300 | <0.050 |
| CF-103-02.0-NA-P | 2 | 1/23/2023 | Composite | Off-Site | In-Situ | 144 | <10.0 | <10.0 | <10.0 | <10.0 | <10.0 | <0.300 | <0.050 |
| CF-104-02.0-NA-P | 2 | 1/23/2023 | Composite | Off-Site | In-Situ | 80 | <10.0 | <10.0 | <10.0 | <10.0 | <10.0 | <0.300 | <0.050 |
| CF-105-02.0-NA-P | 2 | 1/23/2023 | Composite | Off-Site | In-Situ | 16 | <10.0 | <10.0 | <10.0 | <10.0 | <10.0 | <0.300 | <0.050 |
| CF-106-02.0-NA-P | 2 | 1/23/2023 | Composite | Off-Site | In-Situ | 32 | <10.0 | <10.0 | <10.0 | <10.0 | <10.0 | <0.300 | <0.050 |
| CF-107-02.0-NA-P | 2 | 1/23/2023 | Composite | Off-Site | In-Situ | 32 | <10.0 | <10.0 | <10.0 | <10.0 | <10.0 | <0.300 | <0.050 |
| CF-108-02.0-NA-P | 2 | 1/23/2023 | Composite | Off-Site | In-Situ | 16 | <10.0 | <10.0 | <10.0 | <10.0 | <10.0 | <0.300 | <0.050 |
| CF-109-04.0-NA-P | 4 | 1/23/2023 | Composite | Off-Site | In-Situ | 16 | <10.0 | <10.0 | <10.0 | <10.0 | <10.0 | <0.300 | <0.050 |
| CF-110-04.0-NA-P | 4 | 1/23/2023 | Composite | Off-Site | In-Situ | 64 | <10.0 | <10.0 | <10.0 | <10.0 | <10.0 | <0.300 | <0.050 |
| CF-111-04.0-NA-P | 4 | 1/23/2023 | Composite | Off-Site | In-Situ | 48 | <10.0 | <10.0 | <10.0 | <10.0 | <10.0 | <0.300 | <0.050 |
| CF-112-04.0-NA-P | 4 | 1/23/2023 | Composite | Off-Site | In-Situ | 1580 | <10.0 | <10.0 | <10.0 | <10.0 | <10.0 | <0.300 | <0.050 |
| CF-113-04.0-NA-P | 4 | 1/23/2023 | Composite | Off-Site | In-Situ | 1640 | <10.0 | <10.0 | <10.0 | <10.0 | <10.0 | <0.300 | <0.050 |
| CF-114-04.0-NA-P | 4 | 1/23/2023 | Composite | Off-Site | In-Situ | 1740 | <10.0 | <10.0 | <10.0 | <10.0 | <10.0 | <0.300 | <0.050 |
| CF-115-04.0-NA-P | 4 | 1/23/2023 | Composite | Off-Site | In-Situ | 1920 | <10.0 | <10.0 | <10.0 | <10.0 | <10.0 | <0.300 | <0.050 |

**TABLE 2
CONCENTRATIONS OF BENZENE, BTEX, TPH & CHLORIDE IN SOIL**

**OXY USA, INC.
TACO CAT 27-34 FED COM #24H
LEA COUNTY, NEW MEXICO**

NMOCD REFERENCE #: NAPP2136349132 & NAPP2200550799



| SAMPLE LOCATION | SAMPLE DEPTH (BGS) | SAMPLE DATE | SAMPLE TYPE | ON-SITE/ OFF-SITE | SOIL STATUS | CHLORIDE (mg/Kg) | TPH C6-C36 (mg/Kg) | GRO+ DRO (mg/kg) | GRO C6-C10 (mg/Kg) | DRO C10-C28 (mg/Kg) | MRO C28-C36 (mg/Kg) | TOTAL BTEX (mg/Kg) | BENZENE (mg/Kg) |
|---|--------------------|-------------|-------------|-------------------|-------------|------------------|--------------------|------------------|--------------------|---------------------|---------------------|--------------------|-----------------|
| NMOCD Reclamation Requirement | | | | | | 600 | 100 | NE | NE | NE | NE | 50 | 10 |
| NMOCD Remediation Closure Criteria | | | | | | 20000 | 2500 | 1000 | NE | NE | NE | 50 | 10 |
| CF-116-04.0-NA-P | 4 | 1/23/2023 | Composite | Off-Site | In-Situ | 240 | <10.0 | <10.0 | <10.0 | <10.0 | <10.0 | <0.300 | <0.050 |
| CF-117-04.0-NA-P | 4 | 1/23/2023 | Composite | Off-Site | In-Situ | 352 | <10.0 | <10.0 | <10.0 | <10.0 | <10.0 | <0.300 | <0.050 |
| CF-118-04.0-NA-P | 4 | 1/23/2023 | Composite | Off-Site | In-Situ | 256 | <10.0 | <10.0 | <10.0 | <10.0 | <10.0 | <0.300 | <0.050 |
| CF-119-04.0-NA-P | 4 | 1/26/2023 | Composite | Off-Site | In-Situ | 64 | <10.0 | <10.0 | <10.0 | <10.0 | <10.0 | <0.300 | <0.050 |
| CF-120-00.0-NA-P | 0 | 1/26/2023 | Composite | Off-Site | In-Situ | 16 | <10.0 | <10.0 | <10.0 | <10.0 | <10.0 | <0.300 | <0.050 |
| CF-121-00.0-NA-P | 0 | 1/26/2023 | Composite | Off-Site | In-Situ | 16 | <10.0 | <10.0 | <10.0 | <10.0 | <10.0 | <0.300 | <0.050 |
| CF-122-00.0-NA-P | 0 | 1/26/2023 | Composite | Off-Site | In-Situ | 48 | <10.0 | <10.0 | <10.0 | <10.0 | <10.0 | <0.300 | <0.050 |
| CF-123-00.0-NA-P | 0 | 1/26/2023 | Composite | Off-Site | In-Situ | 32 | <10.0 | <10.0 | <10.0 | <10.0 | <10.0 | <0.300 | <0.050 |
| CF-124-00.0-NA-P | 0 | 1/26/2023 | Composite | Off-Site | In-Situ | 32 | <10.0 | <10.0 | <10.0 | <10.0 | <10.0 | <0.300 | <0.050 |
| CF-125-00.0-NA-P | 0 | 1/26/2023 | Composite | Off-Site | In-Situ | 32 | <10.0 | <10.0 | <10.0 | <10.0 | <10.0 | <0.300 | <0.050 |
| CF-126-00.0-NA-P | 0 | 1/26/2023 | Composite | Off-Site | In-Situ | 32 | <10.0 | <10.0 | <10.0 | <10.0 | <10.0 | <0.300 | <0.050 |
| CF-127-00.0-NA-P | 0 | 1/26/2023 | Composite | Off-Site | In-Situ | 16 | <10.0 | <10.0 | <10.0 | <10.0 | <10.0 | <0.300 | <0.050 |
| CF-128-00.0-NA-P | 0 | 1/26/2023 | Composite | Off-Site | In-Situ | 32 | <10.0 | <10.0 | <10.0 | <10.0 | <10.0 | <0.300 | <0.050 |
| CF-129-00.0-NA-P | 0 | 1/26/2023 | Composite | Off-Site | In-Situ | 32 | <10.0 | <10.0 | <10.0 | <10.0 | <10.0 | <0.300 | <0.050 |
| CF-130-00.0-NA-P | 0 | 1/26/2023 | Composite | Off-Site | In-Situ | 32 | <10.0 | <10.0 | <10.0 | <10.0 | <10.0 | <0.300 | <0.050 |
| CF-131-00.0-NA-P | 0 | 1/26/2023 | Composite | Off-Site | In-Situ | 16 | <10.0 | <10.0 | <10.0 | <10.0 | <10.0 | <0.300 | <0.050 |
| CF-132-00.0-NA-P | 0 | 1/26/2023 | Composite | Off-Site | In-Situ | 16 | <10.0 | <10.0 | <10.0 | <10.0 | <10.0 | <0.300 | <0.050 |
| CF-133-02.0-NA-P | 2 | 1/26/2023 | Composite | Off-Site | In-Situ | 16 | <10.0 | <10.0 | <10.0 | <10.0 | <10.0 | <0.300 | <0.050 |
| CF-134-02.0-NA-P | 2 | 1/26/2023 | Composite | Off-Site | In-Situ | 32 | <10.0 | <10.0 | <10.0 | <10.0 | <10.0 | <0.300 | <0.050 |
| CF-135-04.0-NA-P | 4 | 1/26/2023 | Composite | Off-Site | In-Situ | 48 | <10.0 | <10.0 | <10.0 | <10.0 | <10.0 | <0.300 | <0.050 |
| CF-136-04.0-NA-P | 4 | 1/26/2023 | Composite | Off-Site | In-Situ | 64 | <10.0 | <10.0 | <10.0 | <10.0 | <10.0 | <0.300 | <0.050 |
| CF-137-04.0-NA-P | 4 | 1/26/2023 | Composite | Off-Site | In-Situ | 80 | <10.0 | <10.0 | <10.0 | <10.0 | <10.0 | <0.300 | <0.050 |
| CF-138-04.0-NA-P | 4 | 1/26/2023 | Composite | Off-Site | In-Situ | 80 | <10.0 | <10.0 | <10.0 | <10.0 | <10.0 | <0.300 | <0.050 |
| CF-139-04.0-NA-P | 4 | 1/26/2023 | Composite | Off-Site | In-Situ | 48 | <10.0 | <10.0 | <10.0 | <10.0 | <10.0 | <0.300 | <0.050 |
| CF-140-04.0-NA-P | 4 | 1/26/2023 | Composite | Off-Site | In-Situ | 32 | <10.0 | <10.0 | <10.0 | <10.0 | <10.0 | <0.300 | <0.050 |
| CF-141-00.5-NA-P | 0.5 | 1/26/2023 | Composite | Off-Site | In-Situ | 32 | <10.0 | <10.0 | <10.0 | <10.0 | <10.0 | <0.300 | <0.050 |
| CF-142-00.5-NA-P | 0.5 | 1/26/2023 | Composite | Off-Site | In-Situ | 16 | <10.0 | <10.0 | <10.0 | <10.0 | <10.0 | <0.300 | <0.050 |
| CF-143-00.5-NA-P | 0.5 | 1/26/2023 | Composite | Off-Site | In-Situ | 16 | <10.0 | <10.0 | <10.0 | <10.0 | <10.0 | <0.300 | <0.050 |
| CF-144-00.5-NA-P | 0.5 | 1/26/2023 | Composite | Off-Site | In-Situ | 16 | <10.0 | <10.0 | <10.0 | <10.0 | <10.0 | <0.300 | <0.050 |
| CF-145-00.0-NA-P | 0 | 1/26/2023 | Composite | Off-Site | In-Situ | 16 | <10.0 | <10.0 | <10.0 | <10.0 | <10.0 | <0.300 | <0.050 |

**TABLE 2
CONCENTRATIONS OF BENZENE, BTEX, TPH & CHLORIDE IN SOIL**

**OXY USA, INC.
TACO CAT 27-34 FED COM #24H
LEA COUNTY, NEW MEXICO**



NMOCD REFERENCE #: NAPP2136349132 & NAPP2200550799

| SAMPLE LOCATION | SAMPLE DEPTH (BGS) | SAMPLE DATE | SAMPLE TYPE | ON-SITE/ OFF-SITE | SOIL STATUS | CHLORIDE (mg/Kg) | TPH C6-C36 (mg/Kg) | GRO+ DRO (mg/kg) | GRO C6-C10 (mg/Kg) | DRO C10-C28 (mg/Kg) | MRO C28-C36 (mg/Kg) | TOTAL BTEX (mg/Kg) | BENZENE (mg/Kg) |
|---|--------------------|-------------|-------------|-------------------|-------------|------------------|--------------------|------------------|--------------------|---------------------|---------------------|--------------------|-----------------|
| NMOCD Reclamation Requirement | | | | | | 600 | 100 | NE | NE | NE | NE | 50 | 10 |
| NMOCD Remediation Closure Criteria | | | | | | 20000 | 2500 | 1000 | NE | NE | NE | 50 | 10 |
| CF-146-00.0-NA-P | 0 | 1/26/2023 | Composite | Off-Site | In-Situ | 32 | <10.0 | <10.0 | <10.0 | <10.0 | <10.0 | <0.300 | <0.050 |
| CF-147-00.0-NA-P | 0 | 1/26/2023 | Composite | Off-Site | In-Situ | 16 | <10.0 | <10.0 | <10.0 | <10.0 | <10.0 | <0.300 | <0.050 |
| CF-148-00.0-NA-P | 0 | 1/26/2023 | Composite | Off-Site | In-Situ | 32 | <10.0 | <10.0 | <10.0 | <10.0 | <10.0 | <0.300 | <0.050 |
| CF-149-00.0-NA-P | 0 | 1/26/2023 | Composite | Off-Site | In-Situ | 32 | <10.0 | <10.0 | <10.0 | <10.0 | <10.0 | <0.300 | <0.050 |
| CF-150-00.0-NA-P | 0 | 1/26/2023 | Composite | Off-Site | In-Situ | 16 | <10.0 | <10.0 | <10.0 | <10.0 | <10.0 | <0.300 | <0.050 |
| CF-151-00.0-NA-P | 0 | 1/26/2023 | Composite | Off-Site | In-Situ | 32 | <10.0 | <10.0 | <10.0 | <10.0 | <10.0 | <0.300 | <0.050 |
| CF-152-00.0-NA-P | 0 | 1/26/2023 | Composite | Off-Site | In-Situ | 16 | <10.0 | <10.0 | <10.0 | <10.0 | <10.0 | <0.300 | <0.050 |
| CF-153-00.0-NA-P | 0 | 1/26/2023 | Composite | Off-Site | In-Situ | 16 | <10.0 | <10.0 | <10.0 | <10.0 | <10.0 | <0.300 | <0.050 |
| CF-154-00.0-NA-P | 0 | 1/26/2023 | Composite | Off-Site | In-Situ | 32 | <10.0 | <10.0 | <10.0 | <10.0 | <10.0 | <0.300 | <0.050 |
| CF-155-00.0-NA-P | 0 | 1/26/2023 | Composite | Off-Site | In-Situ | 16 | <10.0 | <10.0 | <10.0 | <10.0 | <10.0 | <0.300 | <0.050 |
| CF-156-00.0-NA-P | 0 | 1/26/2023 | Composite | Off-Site | In-Situ | 16 | <10.0 | <10.0 | <10.0 | <10.0 | <10.0 | <0.300 | <0.050 |
| CF-157-00.5-NA-P | 0.5 | 1/26/2023 | Composite | Off-Site | In-Situ | 32 | <10.0 | <10.0 | <10.0 | <10.0 | <10.0 | <0.300 | <0.050 |
| CF-158-00.5-NA-P | 0.5 | 1/26/2023 | Composite | Off-Site | In-Situ | 32 | <10.0 | <10.0 | <10.0 | <10.0 | <10.0 | <0.300 | <0.050 |
| CF-159-00.5-NA-P | 0.5 | 1/26/2023 | Composite | Off-Site | In-Situ | 16 | <10.0 | <10.0 | <10.0 | <10.0 | <10.0 | <0.300 | <0.050 |
| CF-160-00.5-NA-P | 0.5 | 1/26/2023 | Composite | Off-Site | In-Situ | 16 | <10.0 | <10.0 | <10.0 | <10.0 | <10.0 | <0.300 | <0.050 |
| CF-161-00.5-NA-P | 0.5 | 1/26/2023 | Composite | Off-Site | In-Situ | 48 | <10.0 | <10.0 | <10.0 | <10.0 | <10.0 | <0.300 | <0.050 |
| CF-162-00.5-NA-P | 0.5 | 1/26/2023 | Composite | Off-Site | In-Situ | 16 | <10.0 | <10.0 | <10.0 | <10.0 | <10.0 | <0.300 | <0.050 |
| CF-163-00.0-NA-P | 0 | 1/26/2023 | Composite | Off-Site | In-Situ | 32 | <10.0 | <10.0 | <10.0 | <10.0 | <10.0 | <0.300 | <0.050 |
| CF-164-00.0-NA-P | 0 | 1/26/2023 | Composite | Off-Site | In-Situ | 16 | <10.0 | <10.0 | <10.0 | <10.0 | <10.0 | <0.300 | <0.050 |
| CF-165-00.0-NA-P | 0 | 1/26/2023 | Composite | Off-Site | In-Situ | 32 | <10.0 | <10.0 | <10.0 | <10.0 | <10.0 | <0.300 | <0.050 |
| CF-166-00.0-NA-P | 0 | 1/26/2023 | Composite | Off-Site | In-Situ | 32 | <10.0 | <10.0 | <10.0 | <10.0 | <10.0 | <0.300 | <0.050 |
| CF-167-00.0-NA-P | 0 | 1/30/2023 | Composite | Off-Site | In-Situ | 16 | <10.0 | <10.0 | <10.0 | <10.0 | <10.0 | <0.300 | <0.050 |
| CF-168-00.0-NA-P | 0 | 1/30/2023 | Composite | Off-Site | In-Situ | 16 | <10.0 | <10.0 | <10.0 | <10.0 | <10.0 | <0.300 | <0.050 |
| CF-169-00.0-NA-P | 0 | 1/30/2023 | Composite | Off-Site | In-Situ | 32 | <10.0 | <10.0 | <10.0 | <10.0 | <10.0 | <0.300 | <0.050 |
| CF-170-00.0-NA-P | 0 | 1/30/2023 | Composite | Off-Site | In-Situ | 32 | <10.0 | <10.0 | <10.0 | <10.0 | <10.0 | <0.300 | <0.050 |
| CF-171-00.0-NA-P | 0 | 1/30/2023 | Composite | Off-Site | In-Situ | 16 | <10.0 | <10.0 | <10.0 | <10.0 | <10.0 | <0.300 | <0.050 |
| CF-172-00.0-NA-P | 0 | 1/30/2023 | Composite | Off-Site | In-Situ | 48 | <10.0 | <10.0 | <10.0 | <10.0 | <10.0 | <0.300 | <0.050 |
| CF-173-00.0-NA-P | 0 | 1/30/2023 | Composite | Off-Site | In-Situ | 32 | <10.0 | <10.0 | <10.0 | <10.0 | <10.0 | <0.300 | <0.050 |
| CF-174-00.0-NA-P | 0 | 1/30/2023 | Composite | Off-Site | In-Situ | 16 | <10.0 | <10.0 | <10.0 | <10.0 | <10.0 | <0.300 | <0.050 |
| CF-175-00.5-NA-P | 0.5 | 1/30/2023 | Composite | Off-Site | In-Situ | 16 | <10.0 | <10.0 | <10.0 | <10.0 | <10.0 | <0.300 | <0.050 |

**TABLE 2
CONCENTRATIONS OF BENZENE, BTEX, TPH & CHLORIDE IN SOIL**

**OXY USA, INC.
TACO CAT 27-34 FED COM #24H
LEA COUNTY, NEW MEXICO
NMOCD REFERENCE #: NAPP2136349132 & NAPP2200550799**



| SAMPLE LOCATION | SAMPLE DEPTH (BGS) | SAMPLE DATE | SAMPLE TYPE | ON-SITE/ OFF-SITE | SOIL STATUS | CHLORIDE (mg/Kg) | TPH C6-C36 (mg/Kg) | GRO+ DRO (mg/kg) | GRO C6-C10 (mg/Kg) | DRO C10-C28 (mg/Kg) | MRO C28-C36 (mg/Kg) | TOTAL BTEX (mg/Kg) | BENZENE (mg/Kg) |
|---|--------------------|-------------|-------------|-------------------|-------------|------------------|--------------------|------------------|--------------------|---------------------|---------------------|--------------------|-----------------|
| NMOCD Reclamation Requirement | | | | | | 600 | 100 | NE | NE | NE | NE | 50 | 10 |
| NMOCD Remediation Closure Criteria | | | | | | 20000 | 2500 | 1000 | NE | NE | NE | 50 | 10 |
| CF-176-00.5-NA-P | 0.5 | 1/30/2023 | Composite | Off-Site | In-Situ | 16 | <10.0 | <10.0 | <10.0 | <10.0 | <10.0 | <0.300 | <0.050 |
| CF-177-00.5-NA-P | 0.5 | 1/30/2023 | Composite | Off-Site | In-Situ | 16 | <10.0 | <10.0 | <10.0 | <10.0 | <10.0 | <0.300 | <0.050 |
| CF-178-00.5-NA-P | 0.5 | 1/30/2023 | Composite | Off-Site | In-Situ | 16 | <10.0 | <10.0 | <10.0 | <10.0 | <10.0 | <0.300 | <0.050 |
| CF-179-00.5-NA-P | 0.5 | 1/30/2023 | Composite | Off-Site | In-Situ | 32 | <10.0 | <10.0 | <10.0 | <10.0 | <10.0 | <0.300 | <0.050 |
| CF-180-00.5-NA-P | 0.5 | 1/30/2023 | Composite | Off-Site | In-Situ | 16 | <10.0 | <10.0 | <10.0 | <10.0 | <10.0 | <0.300 | <0.050 |
| CF-181-00.5-NA-P | 0.5 | 1/30/2023 | Composite | Off-Site | In-Situ | 16 | <10.0 | <10.0 | <10.0 | <10.0 | <10.0 | <0.300 | <0.050 |
| CF-182-00.5-NA-P | 0.5 | 1/30/2023 | Composite | Off-Site | In-Situ | 32 | <10.0 | <10.0 | <10.0 | <10.0 | <10.0 | <0.300 | <0.050 |
| CF-183-00.5-NA-P | 0.5 | 1/30/2023 | Composite | Off-Site | In-Situ | 16 | <10.0 | <10.0 | <10.0 | <10.0 | <10.0 | <0.300 | <0.050 |
| CF-184-00.5-NA-P | 0.5 | 1/30/2023 | Composite | Off-Site | In-Situ | 32 | <10.0 | <10.0 | <10.0 | <10.0 | <10.0 | <0.300 | <0.050 |
| CF-185-00.5-NA-P | 0.5 | 1/30/2023 | Composite | Off-Site | In-Situ | 32 | <10.0 | <10.0 | <10.0 | <10.0 | <10.0 | <0.300 | <0.050 |
| CF-186-00.5-NA-P | 0.5 | 1/30/2023 | Composite | Off-Site | In-Situ | 16 | <10.0 | <10.0 | <10.0 | <10.0 | <10.0 | <0.300 | <0.050 |
| CF-187-00.5-NA-P | 0.5 | 1/30/2023 | Composite | Off-Site | In-Situ | 16 | <10.0 | <10.0 | <10.0 | <10.0 | <10.0 | <0.300 | <0.050 |
| CF-188-00.5-NA-P | 0.5 | 1/30/2023 | Composite | Off-Site | In-Situ | 32 | <10.0 | <10.0 | <10.0 | <10.0 | <10.0 | <0.300 | <0.050 |
| CF-189-00.5-NA-P | 0.5 | 1/30/2023 | Composite | Off-Site | In-Situ | 32 | <10.0 | <10.0 | <10.0 | <10.0 | <10.0 | <0.300 | <0.050 |
| CF-190-00.5-NA-P | 0.5 | 1/30/2023 | Composite | Off-Site | In-Situ | 16 | <10.0 | <10.0 | <10.0 | <10.0 | <10.0 | <0.300 | <0.050 |
| CF-191-00.5-NA-P | 0.5 | 2/2/2023 | Composite | Off-Site | In-Situ | 224 | <10.0 | <10.0 | <10.0 | <10.0 | <10.0 | <0.300 | <0.050 |
| CF-192-00.5-NA-P | 0.5 | 2/2/2023 | Composite | Off-Site | In-Situ | 16 | <10.0 | <10.0 | <10.0 | <10.0 | <10.0 | <0.300 | <0.050 |
| CF-193-00.5-NA-P | 0.5 | 2/2/2023 | Composite | Off-Site | In-Situ | <16.0 | <10.0 | <10.0 | <10.0 | <10.0 | <10.0 | <0.300 | <0.050 |
| CF-194-00.5-NA-P | 0.5 | 2/2/2023 | Composite | Off-Site | In-Situ | 176 | <10.0 | <10.0 | <10.0 | <10.0 | <10.0 | <0.300 | <0.050 |
| CF-195-00.5-NA-P | 0.5 | 2/2/2023 | Composite | Off-Site | In-Situ | 192 | <10.0 | <10.0 | <10.0 | <10.0 | <10.0 | <0.300 | <0.050 |
| CF-196-00.5-NA-P | 0.5 | 2/2/2023 | Composite | Off-Site | In-Situ | 32 | <10.0 | <10.0 | <10.0 | <10.0 | <10.0 | <0.300 | <0.050 |
| CF-197-00.5-NA-P | 0.5 | 2/2/2023 | Composite | Off-Site | In-Situ | 16 | <10.0 | <10.0 | <10.0 | <10.0 | <10.0 | <0.300 | <0.050 |
| CF-198-00.5-NA-P | 0.5 | 2/2/2023 | Composite | Off-Site | In-Situ | <16.0 | <10.0 | <10.0 | <10.0 | <10.0 | <10.0 | <0.300 | <0.050 |
| CF-199-00.5-NA-P | 0.5 | 2/2/2023 | Composite | Off-Site | In-Situ | <16.0 | <10.0 | <10.0 | <10.0 | <10.0 | <10.0 | <0.300 | <0.050 |
| CF-200-00.5-NA-P | 0.5 | 2/2/2023 | Composite | Off-Site | In-Situ | 112 | <10.0 | <10.0 | <10.0 | <10.0 | <10.0 | <0.300 | <0.050 |
| CF-201-00.5-NA-P | 0.5 | 2/2/2023 | Composite | Off-Site | In-Situ | 160 | <10.0 | <10.0 | <10.0 | <10.0 | <10.0 | <0.300 | <0.050 |
| CF-202-00.5-NA-P | 0.5 | 2/2/2023 | Composite | Off-Site | In-Situ | 96 | <10.0 | <10.0 | <10.0 | <10.0 | <10.0 | <0.300 | <0.050 |
| CF-203-00.5-NA-P | 0.5 | 2/2/2023 | Composite | Off-Site | In-Situ | 144 | <10.0 | <10.0 | <10.0 | <10.0 | <10.0 | <0.300 | <0.050 |
| CF-204-00.5-NA-P | 0.5 | 2/2/2023 | Composite | Off-Site | In-Situ | 48 | <10.0 | <10.0 | <10.0 | <10.0 | <10.0 | <0.300 | <0.050 |
| CF-205-00.5-NA-P | 0.5 | 2/2/2023 | Composite | Off-Site | In-Situ | 48 | <10.0 | <10.0 | <10.0 | <10.0 | <10.0 | <0.300 | <0.050 |

**TABLE 2
CONCENTRATIONS OF BENZENE, BTEX, TPH & CHLORIDE IN SOIL**

**OXY USA, INC.
TACO CAT 27-34 FED COM #24H
LEA COUNTY, NEW MEXICO
NMOCD REFERENCE #: NAPP2136349132 & NAPP2200550799**



| SAMPLE LOCATION | SAMPLE DEPTH (BGS) | SAMPLE DATE | SAMPLE TYPE | ON-SITE/ OFF-SITE | SOIL STATUS | CHLORIDE (mg/Kg) | TPH C6-C36 (mg/Kg) | GRO+ DRO (mg/kg) | GRO C6-C10 (mg/Kg) | DRO C10-C28 (mg/Kg) | MRO C28-C36 (mg/Kg) | TOTAL BTEX (mg/Kg) | BENZENE (mg/Kg) |
|---|--------------------|-------------|-------------|----------------------|-------------|------------------|--------------------|------------------|--------------------|---------------------|---------------------|--------------------|-----------------|
| NMOCD Reclamation Requirement | | | | | | 600 | 100 | NE | NE | NE | NE | 50 | 10 |
| NMOCD Remediation Closure Criteria | | | | | | 20000 | 2500 | 1000 | NE | NE | NE | 50 | 10 |
| CF-206-00.5-NA-P | 0.5 | 2/2/2023 | Composite | Off-Site | In-Situ | 48 | <10.0 | <10.0 | <10.0 | <10.0 | <10.0 | <0.300 | <0.050 |
| CF-207-00.5-NA-P | 0.5 | 2/2/2023 | Composite | Off-Site | In-Situ | 32 | <10.0 | <10.0 | <10.0 | <10.0 | <10.0 | <0.300 | <0.050 |
| CF-208-00.5-NA-P | 0.5 | 2/2/2023 | Composite | Off-Site | In-Situ | 208 | <10.0 | <10.0 | <10.0 | <10.0 | <10.0 | <0.300 | <0.050 |
| CF-209-00.5-NA-P | 0.5 | 2/2/2023 | Composite | Off-Site | In-Situ | 256 | <10.0 | <10.0 | <10.0 | <10.0 | <10.0 | <0.300 | <0.050 |
| CF-210-00.5-NA-P | 0.5 | 2/2/2023 | Composite | Off-Site | In-Situ | 240 | <10.0 | <10.0 | <10.0 | <10.0 | <10.0 | <0.300 | <0.050 |
| CF-211-00.5-NA-P | 0.5 | 2/2/2023 | Composite | Off-Site | In-Situ | 224 | <10.0 | <10.0 | <10.0 | <10.0 | <10.0 | <0.300 | <0.050 |
| CF-212-00.5-NA-P | 0.5 | 2/2/2023 | Composite | Off-Site | In-Situ | 208 | <10.0 | <10.0 | <10.0 | <10.0 | <10.0 | <0.300 | <0.050 |
| CF-213-00.5-NA-P | 0.5 | 2/2/2023 | Composite | Off-Site | In-Situ | 240 | <10.0 | <10.0 | <10.0 | <10.0 | <10.0 | <0.300 | <0.050 |
| CF-214-00.5-NA-P | 0.5 | 2/2/2023 | Composite | Off-Site | In-Situ | 288 | <10.0 | <10.0 | <10.0 | <10.0 | <10.0 | <0.300 | <0.050 |
| CF-215-00.5-NA-P | 0.5 | 2/2/2023 | Composite | Off-Site | In-Situ | 208 | <10.0 | <10.0 | <10.0 | <10.0 | <10.0 | <0.300 | <0.050 |
| CF-216-00.5-NA-P | 0.5 | 2/2/2023 | Composite | Off-Site | In-Situ | 208 | <10.0 | <10.0 | <10.0 | <10.0 | <10.0 | <0.300 | <0.050 |
| CF-217-00.5-NA-P | 0.5 | 2/2/2023 | Composite | Off-Site | In-Situ | 256 | <10.0 | <10.0 | <10.0 | <10.0 | <10.0 | <0.300 | <0.050 |
| CF-218-00.5-NA-P | 0.5 | 2/2/2023 | Composite | Off-Site | In-Situ | 224 | <10.0 | <10.0 | <10.0 | <10.0 | <10.0 | <0.300 | <0.050 |
| CF-219-00.5-NA-P | 0.5 | 2/2/2023 | Composite | Off-Site | In-Situ | 224 | <10.0 | <10.0 | <10.0 | <10.0 | <10.0 | <0.300 | <0.050 |
| CF-220-00.5-NA-P | 0.5 | 2/2/2023 | Composite | Off-Site | In-Situ | 192 | <10.0 | <10.0 | <10.0 | <10.0 | <10.0 | <0.300 | <0.050 |
| CF-221-00.5-NA-P | 0.5 | 2/2/2023 | Composite | Off-Site | In-Situ | 192 | <10.0 | <10.0 | <10.0 | <10.0 | <10.0 | <0.300 | <0.050 |
| CF-222-00.5-NA-P | 0.5 | 2/2/2023 | Composite | Off-Site | In-Situ | 48 | <10.0 | <10.0 | <10.0 | <10.0 | <10.0 | <0.300 | <0.050 |
| CF-223-00.5-NA-P | 0.5 | 2/2/2023 | Composite | Off-Site | In-Situ | 480 | <10.0 | <10.0 | <10.0 | <10.0 | <10.0 | <0.300 | <0.050 |
| CF-224-00.5-NA-P | 0.5 | 2/2/2023 | Composite | Off-Site | In-Situ | 160 | <10.0 | <10.0 | <10.0 | <10.0 | <10.0 | <0.300 | <0.050 |
| CF-225-00.5-NA-P | 0.5 | 2/2/2023 | Composite | Off-Site | In-Situ | 256 | <10.0 | <10.0 | <10.0 | <10.0 | <10.0 | <0.300 | <0.050 |
| CF-226-00.5-NA-P | 0.5 | 2/2/2023 | Composite | Off-Site | In-Situ | 160 | <10.0 | <10.0 | <10.0 | <10.0 | <10.0 | <0.300 | <0.050 |
| CF-227-00.5-NA-P | 0.5 | 2/2/2023 | Composite | Off-Site | In-Situ | 112 | <10.0 | <10.0 | <10.0 | <10.0 | <10.0 | <0.300 | <0.050 |
| CF-228-00.5-NA-P | 0.5 | 2/2/2023 | Composite | Off-Site | In-Situ | 128 | <10.0 | <10.0 | <10.0 | <10.0 | <10.0 | <0.300 | <0.050 |
| CF-229-00.5-NA-P | 0.5 | 2/2/2023 | Composite | Off-Site | In-Situ | 208 | <10.0 | <10.0 | <10.0 | <10.0 | <10.0 | <0.300 | <0.050 |
| CF-230-00.5-NA-P | 0.5 | 2/2/2023 | Composite | Off-Site | In-Situ | 128 | <10.0 | <10.0 | <10.0 | <10.0 | <10.0 | <0.300 | <0.050 |
| CF-231-00.5-NA-P | 0.5 | 2/2/2023 | Composite | Off-Site | In-Situ | 144 | <10.0 | <10.0 | <10.0 | <10.0 | <10.0 | <0.300 | <0.050 |
| CF-232-00.5-NA-P | 0.5 | 2/2/2023 | Composite | Off-Site | In-Situ | 336 | <10.0 | <10.0 | <10.0 | <10.0 | <10.0 | <0.300 | <0.050 |
| CF-233-00.5-NA-P | 0.5 | 2/2/2023 | Composite | Off-Site | In-Situ | 128 | <10.0 | <10.0 | <10.0 | <10.0 | <10.0 | <0.300 | <0.050 |
| CF-234-00.5-NA-P | 0.5 | 2/2/2023 | Composite | Off-Site | In-Situ | 272 | <10.0 | <10.0 | <10.0 | <10.0 | <10.0 | <0.300 | <0.050 |
| CF-235-00.5-NA-P | 0.5 | 2/2/2023 | Composite | Off-Site | In-Situ | 208 | <10.0 | <10.0 | <10.0 | <10.0 | <10.0 | <0.300 | <0.050 |

**TABLE 2
CONCENTRATIONS OF BENZENE, BTEX, TPH & CHLORIDE IN SOIL**

**OXY USA, INC.
TACO CAT 27-34 FED COM #24H
LEA COUNTY, NEW MEXICO
NMOCD REFERENCE #: NAPP2136349132 & NAPP2200550799**



| SAMPLE LOCATION | SAMPLE DEPTH (BGS) | SAMPLE DATE | SAMPLE TYPE | ON-SITE/ OFF-SITE | SOIL STATUS | CHLORIDE (mg/Kg) | TPH C6-C36 (mg/Kg) | GRO+ DRO (mg/kg) | GRO C6-C10 (mg/Kg) | DRO C10-C28 (mg/Kg) | MRO C28-C36 (mg/Kg) | TOTAL BTEX (mg/Kg) | BENZENE (mg/Kg) |
|---|--------------------|-------------|-------------|-------------------|-------------|------------------|--------------------|------------------|--------------------|---------------------|---------------------|--------------------|-----------------|
| NMOCD Reclamation Requirement | | | | | | 600 | 100 | NE | NE | NE | NE | 50 | 10 |
| NMOCD Remediation Closure Criteria | | | | | | 20000 | 2500 | 1000 | NE | NE | NE | 50 | 10 |
| CF-236-00.5-NA-P | 0.5 | 2/2/2023 | Composite | Off-Site | In-Situ | 16 | <10.0 | <10.0 | <10.0 | <10.0 | <10.0 | <0.300 | <0.050 |
| CF-237-00.5-NA-P | 0.5 | 2/2/2023 | Composite | Off-Site | In-Situ | 16 | <10.0 | <10.0 | <10.0 | <10.0 | <10.0 | <0.300 | <0.050 |
| CF-238-00.5-NA-P | 0.5 | 2/2/2023 | Composite | Off-Site | In-Situ | 32 | <10.0 | <10.0 | <10.0 | <10.0 | <10.0 | <0.300 | <0.050 |
| CF-239-00.5-NA-P | 0.5 | 2/2/2023 | Composite | Off-Site | In-Situ | 16 | <10.0 | <10.0 | <10.0 | <10.0 | <10.0 | <0.300 | <0.050 |
| CF-240-00.5-NA-P | 0.5 | 2/2/2023 | Composite | Off-Site | In-Situ | 112 | <10.0 | <10.0 | <10.0 | <10.0 | <10.0 | <0.300 | <0.050 |
| CF-241-00.5-NA-P | 0.5 | 2/2/2023 | Composite | Off-Site | In-Situ | 32 | <10.0 | <10.0 | <10.0 | <10.0 | <10.0 | <0.300 | <0.050 |
| CF-242-00.5-NA-P | 0.5 | 2/2/2023 | Composite | Off-Site | In-Situ | 32 | <10.0 | <10.0 | <10.0 | <10.0 | <10.0 | <0.300 | <0.050 |
| CF-243-00.5-NA-P | 0.5 | 2/2/2023 | Composite | Off-Site | In-Situ | 32 | <10.0 | <10.0 | <10.0 | <10.0 | <10.0 | <0.300 | <0.050 |
| CF-244-00.5-NA-P | 0.5 | 2/2/2023 | Composite | Off-Site | In-Situ | 32 | <10.0 | <10.0 | <10.0 | <10.0 | <10.0 | <0.300 | <0.050 |
| CF-245-00.5-NA-P | 0.5 | 2/2/2023 | Composite | Off-Site | In-Situ | 96 | <10.0 | <10.0 | <10.0 | <10.0 | <10.0 | <0.300 | <0.050 |
| CF-246-00.5-NA-P | 0.5 | 2/2/2023 | Composite | Off-Site | In-Situ | 32 | <10.0 | <10.0 | <10.0 | <10.0 | <10.0 | <0.300 | <0.050 |
| CF-247-00.5-NA-P | 0.5 | 2/2/2023 | Composite | Off-Site | In-Situ | 32 | <10.0 | <10.0 | <10.0 | <10.0 | <10.0 | <0.300 | <0.050 |
| CF-248-00.5-NA-P | 0.5 | 2/2/2023 | Composite | Off-Site | In-Situ | 128 | <10.0 | <10.0 | <10.0 | <10.0 | <10.0 | <0.300 | <0.050 |
| CF-249-00.5-NA-P | 0.5 | 2/2/2023 | Composite | Off-Site | In-Situ | 112 | <10.0 | <10.0 | <10.0 | <10.0 | <10.0 | <0.300 | <0.050 |
| CF-250-00.5-NA-P | 0.5 | 2/2/2023 | Composite | Off-Site | In-Situ | 32 | <10.0 | <10.0 | <10.0 | <10.0 | <10.0 | <0.300 | <0.050 |
| CF-251-00.5-NA-P | 0.5 | 2/2/2023 | Composite | Off-Site | In-Situ | 144 | <10.0 | <10.0 | <10.0 | <10.0 | <10.0 | <0.300 | <0.050 |
| CF-252-00.5-NA-P | 0.5 | 2/2/2023 | Composite | Off-Site | In-Situ | 48 | <10.0 | <10.0 | <10.0 | <10.0 | <10.0 | <0.300 | <0.050 |
| CF-253-00.5-NA-P | 0.5 | 2/2/2023 | Composite | Off-Site | In-Situ | 32 | <10.0 | <10.0 | <10.0 | <10.0 | <10.0 | <0.300 | <0.050 |
| CF-254-00.5-NA-P | 0.5 | 2/2/2023 | Composite | Off-Site | In-Situ | 32 | <10.0 | <10.0 | <10.0 | <10.0 | <10.0 | <0.300 | <0.050 |
| CF-255-00.5-NA-P | 0.5 | 2/2/2023 | Composite | Off-Site | In-Situ | 48 | <10.0 | <10.0 | <10.0 | <10.0 | <10.0 | <0.300 | <0.050 |
| CF-256-00.5-NA-P | 0.5 | 2/2/2023 | Composite | Off-Site | In-Situ | 144 | <10.0 | <10.0 | <10.0 | <10.0 | <10.0 | <0.300 | <0.050 |
| CF-257-00.5-NA-P | 0.5 | 2/2/2023 | Composite | Off-Site | In-Situ | 32 | <10.0 | <10.0 | <10.0 | <10.0 | <10.0 | <0.300 | <0.050 |
| CF-258-00.5-NA-P | 0.5 | 2/2/2023 | Composite | Off-Site | In-Situ | 48 | <10.0 | <10.0 | <10.0 | <10.0 | <10.0 | <0.300 | <0.050 |
| CF-259-00.5-NA-P | 0.5 | 2/2/2023 | Composite | Off-Site | In-Situ | 32 | <10.0 | <10.0 | <10.0 | <10.0 | <10.0 | <0.300 | <0.050 |
| CF-260-00.5-NA-P | 0.5 | 2/2/2023 | Composite | Off-Site | In-Situ | <16.0 | <10.0 | <10.0 | <10.0 | <10.0 | <10.0 | <0.300 | <0.050 |
| CF-261-00.5-NA-P | 0.5 | 2/2/2023 | Composite | Off-Site | In-Situ | <16.0 | <10.0 | <10.0 | <10.0 | <10.0 | <10.0 | <0.300 | <0.050 |
| CF-262-00.5-NA-P | 0.5 | 2/2/2023 | Composite | Off-Site | In-Situ | <16.0 | <10.0 | <10.0 | <10.0 | <10.0 | <10.0 | <0.300 | <0.050 |
| CF-263-00.5-NA-P | 0.5 | 2/2/2023 | Composite | Off-Site | In-Situ | 16 | <10.0 | <10.0 | <10.0 | <10.0 | <10.0 | <0.300 | <0.050 |
| CF-264-00.5-NA-P | 0.5 | 2/2/2023 | Composite | Off-Site | In-Situ | 16 | <10.0 | <10.0 | <10.0 | <10.0 | <10.0 | <0.300 | <0.050 |
| CF-265-00.5-NA-P | 0.5 | 2/2/2023 | Composite | Off-Site | In-Situ | 32 | <10.0 | <10.0 | <10.0 | <10.0 | <10.0 | <0.300 | <0.050 |

**TABLE 2
CONCENTRATIONS OF BENZENE, BTEX, TPH & CHLORIDE IN SOIL**

**OXY USA, INC.
TACO CAT 27-34 FED COM #24H
LEA COUNTY, NEW MEXICO
NMOCD REFERENCE #: NAPP2136349132 & NAPP2200550799**



| SAMPLE LOCATION | SAMPLE DEPTH (BGS) | SAMPLE DATE | SAMPLE TYPE | ON-SITE/ OFF-SITE | SOIL STATUS | CHLORIDE (mg/Kg) | TPH C6-C36 (mg/Kg) | GRO+ DRO (mg/kg) | GRO C6-C10 (mg/Kg) | DRO C10-C28 (mg/Kg) | MRO C28-C36 (mg/Kg) | TOTAL BTEX (mg/Kg) | BENZENE (mg/Kg) |
|---|--------------------|-------------|-------------|-------------------|-------------|------------------|--------------------|------------------|--------------------|---------------------|---------------------|--------------------|-----------------|
| NMOCD Reclamation Requirement | | | | | | 600 | 100 | NE | NE | NE | NE | 50 | 10 |
| NMOCD Remediation Closure Criteria | | | | | | 20000 | 2500 | 1000 | NE | NE | NE | 50 | 10 |
| CF-266-00.5-NA-P | 0.5 | 2/2/2023 | Composite | Off-Site | In-Situ | 48 | <10.0 | <10.0 | <10.0 | <10.0 | <10.0 | <0.300 | <0.050 |
| CF-267-00.5-NA-P | 0.5 | 2/2/2023 | Composite | Off-Site | In-Situ | 48 | <10.0 | <10.0 | <10.0 | <10.0 | <10.0 | <0.300 | <0.050 |
| CF-268-00.5-NA-P | 0.5 | 2/2/2023 | Composite | Off-Site | In-Situ | 48 | <10.0 | <10.0 | <10.0 | <10.0 | <10.0 | <0.300 | <0.050 |
| CF-269-00.5-NA-P | 0.5 | 2/2/2023 | Composite | Off-Site | In-Situ | 64 | <10.0 | <10.0 | <10.0 | <10.0 | <10.0 | <0.300 | <0.050 |
| CF-270-00.5-NA-P | 0.5 | 2/2/2023 | Composite | Off-Site | In-Situ | 48 | <10.0 | <10.0 | <10.0 | <10.0 | <10.0 | <0.300 | <0.050 |
| CF-271-00.5-NA-P | 0.5 | 2/2/2023 | Composite | Off-Site | In-Situ | 48 | <10.0 | <10.0 | <10.0 | <10.0 | <10.0 | <0.300 | <0.050 |
| CF-272-00.5-NA-P | 0.5 | 2/2/2023 | Composite | Off-Site | In-Situ | 64 | <10.0 | <10.0 | <10.0 | <10.0 | <10.0 | <0.300 | <0.050 |
| CF-273-00.5-NA-P | 0.5 | 2/2/2023 | Composite | Off-Site | In-Situ | 48 | <10.0 | <10.0 | <10.0 | <10.0 | <10.0 | <0.300 | <0.050 |
| CF-274-00.5-NA-P | 0.5 | 2/2/2023 | Composite | Off-Site | In-Situ | 48 | <10.0 | <10.0 | <10.0 | <10.0 | <10.0 | <0.300 | <0.050 |
| CF-275-00.5-NA-P | 0.5 | 2/2/2023 | Composite | Off-Site | In-Situ | 16 | <10.0 | <10.0 | <10.0 | <10.0 | <10.0 | <0.300 | <0.050 |
| Remediation Walls | | | | | | | | | | | | | |
| CW-001-02.0-NA-P | 2 | 2/7/2023 | Composite | Off-Site | In-Situ | 32 | <10.0 | <10.0 | <10.0 | <10.0 | <10.0 | <0.300 | <0.050 |
| CW-002-02.0-NA-P | 2 | 2/7/2023 | Composite | Off-Site | In-Situ | 32 | <10.0 | <10.0 | <10.0 | <10.0 | <10.0 | <0.300 | <0.050 |
| CW-003-02.0-NA-P | 2 | 2/7/2023 | Composite | Off-Site | In-Situ | 32 | <10.0 | <10.0 | <10.0 | <10.0 | <10.0 | <0.300 | <0.050 |
| CW-004-02.0-NA-P | 2 | 2/7/2023 | Composite | Off-Site | In-Situ | 16 | <10.0 | <10.0 | <10.0 | <10.0 | <10.0 | <0.300 | <0.050 |
| CW-005-02.0-NA-P | 2 | 2/7/2023 | Composite | Off-Site | In-Situ | 16 | <10.0 | <10.0 | <10.0 | <10.0 | <10.0 | <0.300 | <0.050 |
| CW-006-02.0-NA-P | 2 | 2/7/2023 | Composite | Off-Site | In-Situ | 32 | <10.0 | <10.0 | <10.0 | <10.0 | <10.0 | <0.300 | <0.050 |
| CW-007-02.0-NA-P | 2 | 2/7/2023 | Composite | Off-Site | In-Situ | <16.0 | <10.0 | <10.0 | <10.0 | <10.0 | <10.0 | <0.300 | <0.050 |
| CW-008-01.0-NA-P | 1 | 2/7/2023 | Composite | Off-Site | In-Situ | <16.0 | <10.0 | <10.0 | <10.0 | <10.0 | <10.0 | <0.300 | <0.050 |
| CW-009-02.0-NA-P | 2 | 2/7/2023 | Composite | Off-Site | In-Situ | 16 | <10.0 | <10.0 | <10.0 | <10.0 | <10.0 | <0.300 | <0.050 |
| CW-010-02.0-NA-P | 2 | 2/7/2023 | Composite | Off-Site | In-Situ | 32 | <10.0 | <10.0 | <10.0 | <10.0 | <10.0 | <0.300 | <0.050 |
| CW-011-02.0-NA-P | 2 | 2/7/2023 | Composite | Off-Site | In-Situ | <16.0 | <10.0 | <10.0 | <10.0 | <10.0 | <10.0 | <0.300 | <0.050 |
| CW-012-02.0-NA-P | 2 | 2/7/2023 | Composite | Off-Site | In-Situ | 80 | <10.0 | <10.0 | <10.0 | <10.0 | <10.0 | <0.300 | <0.050 |
| CW-013-01.0-NA-P | 1 | 2/7/2023 | Composite | Off-Site | In-Situ | 240 | <10.0 | <10.0 | <10.0 | <10.0 | <10.0 | <0.300 | <0.050 |
| CW-014-01.0-NA-P | 1 | 2/7/2023 | Composite | Off-Site | In-Situ | 128 | <10.0 | <10.0 | <10.0 | <10.0 | <10.0 | <0.300 | <0.050 |
| CW-015-01.0-NA-P | 1 | 2/7/2023 | Composite | Off-Site | In-Situ | 32 | <10.0 | <10.0 | <10.0 | <10.0 | <10.0 | <0.300 | <0.050 |
| CW-016-02.0-NA-P | 2 | 2/7/2023 | Composite | Off-Site | In-Situ | 32 | <10.0 | <10.0 | <10.0 | <10.0 | <10.0 | <0.300 | <0.050 |
| CW-017-02.0-NA-P | 2 | 2/7/2023 | Composite | Off-Site | In-Situ | 144 | <10.0 | <10.0 | <10.0 | <10.0 | <10.0 | <0.300 | <0.050 |
| CW-018-01.0-NA-P | 1 | 2/7/2023 | Composite | Off-Site | In-Situ | 48 | <10.0 | <10.0 | <10.0 | <10.0 | <10.0 | <0.300 | <0.050 |
| CW-019-03.5-NA-P | 3.5 | 2/7/2023 | Composite | Off-Site | In-Situ | 272 | <10.0 | <10.0 | <10.0 | <10.0 | <10.0 | <0.300 | <0.050 |

**TABLE 2
CONCENTRATIONS OF BENZENE, BTEX, TPH & CHLORIDE IN SOIL**

**OXY USA, INC.
TACO CAT 27-34 FED COM #24H
LEA COUNTY, NEW MEXICO
NMOCD REFERENCE #: NAPP2136349132 & NAPP2200550799**



| SAMPLE LOCATION | SAMPLE DEPTH (BGS) | SAMPLE DATE | SAMPLE TYPE | ON-SITE/ OFF-SITE | SOIL STATUS | CHLORIDE (mg/Kg) | TPH C6-C36 (mg/Kg) | GRO+ DRO (mg/kg) | GRO C6-C10 (mg/Kg) | DRO C10-C28 (mg/Kg) | MRO C28-C36 (mg/Kg) | TOTAL BTEX (mg/Kg) | BENZENE (mg/Kg) |
|---|--------------------|-------------|-------------|-------------------|-------------|------------------|--------------------|------------------|--------------------|---------------------|---------------------|--------------------|-----------------|
| NMOCD Reclamation Requirement | | | | | | 600 | 100 | NE | NE | NE | NE | 50 | 10 |
| NMOCD Remediation Closure Criteria | | | | | | 20000 | 2500 | 1000 | NE | NE | NE | 50 | 10 |
| CW-020-02.0-NA-P | 2 | 2/7/2023 | Composite | Off-Site | In-Situ | 192 | <10.0 | <10.0 | <10.0 | <10.0 | <10.0 | <0.300 | <0.050 |
| CW-021-02.0-NA-P | 2 | 2/7/2023 | Composite | Off-Site | In-Situ | 192 | <10.0 | <10.0 | <10.0 | <10.0 | <10.0 | <0.300 | <0.050 |
| CW-022-02.0-NA-P | 2 | 2/7/2023 | Composite | Off-Site | In-Situ | 112 | <10.0 | <10.0 | <10.0 | <10.0 | <10.0 | <0.300 | <0.050 |



Soil Bore Log SB-02

| | | |
|---|---------------------------------|---|
| PROJECT NAME Taco Cat 27-34 Fed Com #24H | DRILLING DATE 04/05/2022 | COORDINATES 32.36423, -103.65327 |
| CLIENT OXY USA, Inc | TOTAL DEPTH 105' | COORD SYS NAD 83 |
| | | ULSTR E-26-22S-32E |
| | | SURFACE ELEVATION 3680 |



| | |
|--|----------------------|
| COMMENTS Spud on the the Southwest Corner of the Red Tank 26 Federal #3 Well Pad. | LOGGED BY CJ |
| | CHECKED BY DD |

| Depth (ft) | Moisture | Material Description | Elevation (ft) |
|------------|------------------------------------|------------------------------------|----------------|
| 5 | D | Reddish Brown Sandy Loam. Dry | 3675 |
| 10 | | 3670 | |
| 15 | | 3665 | |
| 20 | | Light Brown Sandy Clay Loam. Dry | 3660 |
| 25 | | Light Brown Sandy Clay Loam. Dry | 3655 |
| 30 | | Reddish Brown Sandy Clay Loam. Dry | 3650 |
| 35 | | Light Brown Sandy Clay Loam. Dry | 3645 |
| 40 | | Dark Reddish Brown Clay Loam. Dry | 3640 |
| 45 | | 3635 | |
| 50 | | Dark Reddish Brown Clay. Dry | 3630 |
| 55 | | 3625 | |
| 60 | | 3620 | |
| 65 | | Light Brown Sandy Clay. Dry | 3615 |
| 70 | | Reddish Brown Sandy Clay. Dry | 3610 |
| 75 | 3605 | | |
| 80 | 3600 | | |
| 85 | Reddish Brown Sandy Clay. Dry | 3595 | |
| 90 | 3590 | | |
| 95 | 3585 | | |
| 100 | Reddish Brown Sandy Clay Loam. Dry | 3580 | |
| | Light Brown Sandy Clay Loam. Dry | 3580 | |
| | Reddish Brown Sandy Clay. Dry | 3575 | |
| 105 | | Termination Depth at:105 ft. | 3575 |
| 110 | | | 3570 |

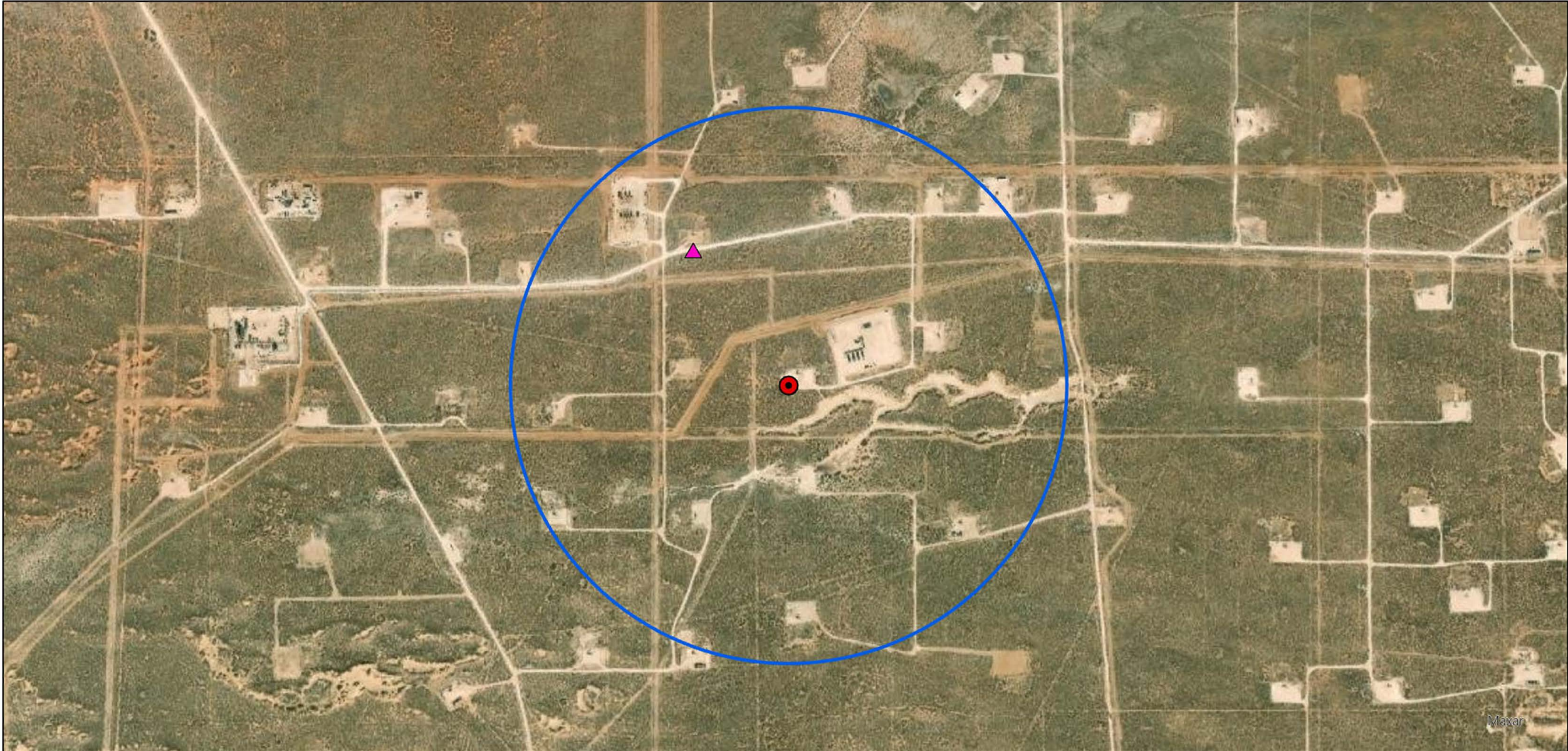
DRY HOLE This bore log is intended to evidence a depth to groundwater greater than 105'.



Legend:

-  Site Location
-  Soil Bore
-  1/2 Mile Buffer

Soil Bore Map
OXY USA, Inc.
Taco Cat 27-34 Fed Com #24H
32.367759,-103.656207
Lea County, New Mexico
NMOCD Reference # NAPP2136349132 & NAPP2200550799





Excavation

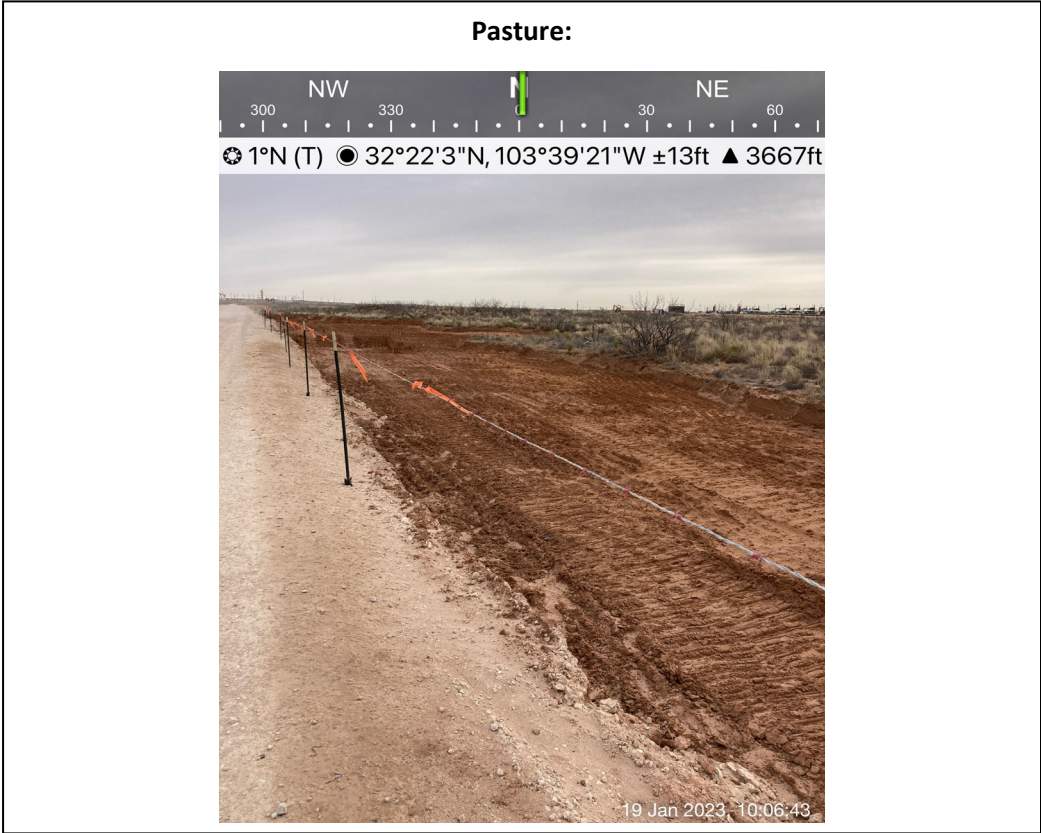



Excavation

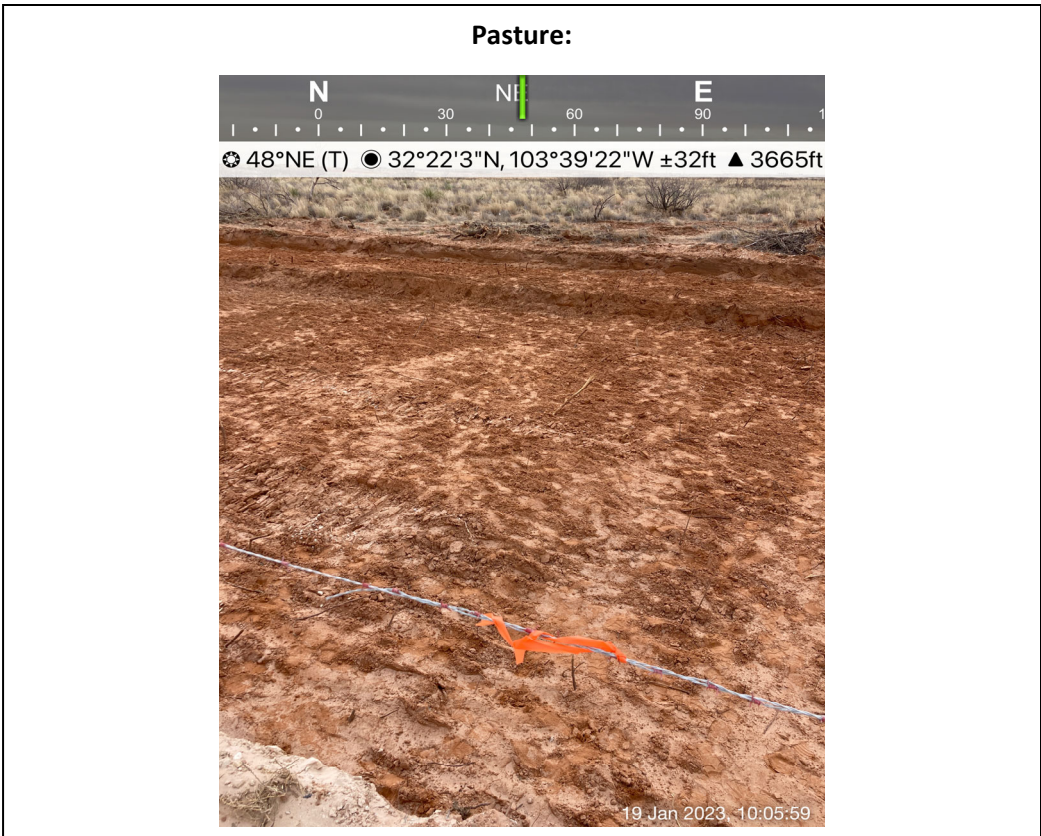



Excavation

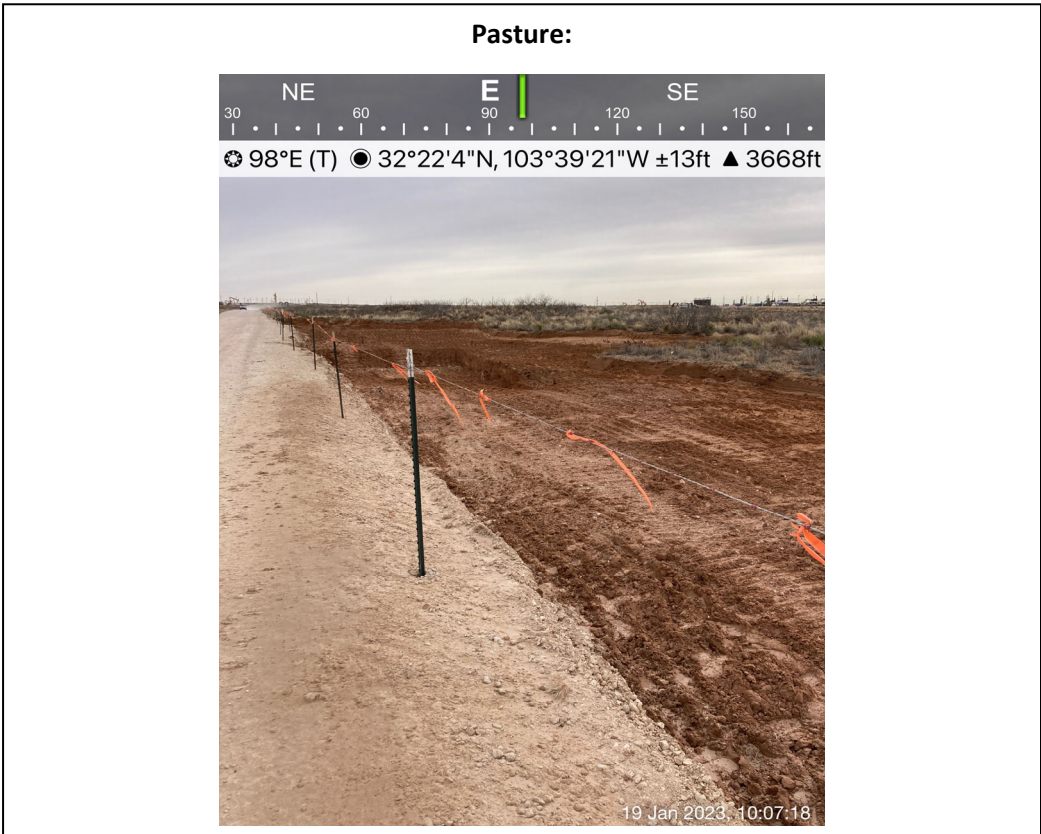



Excavation

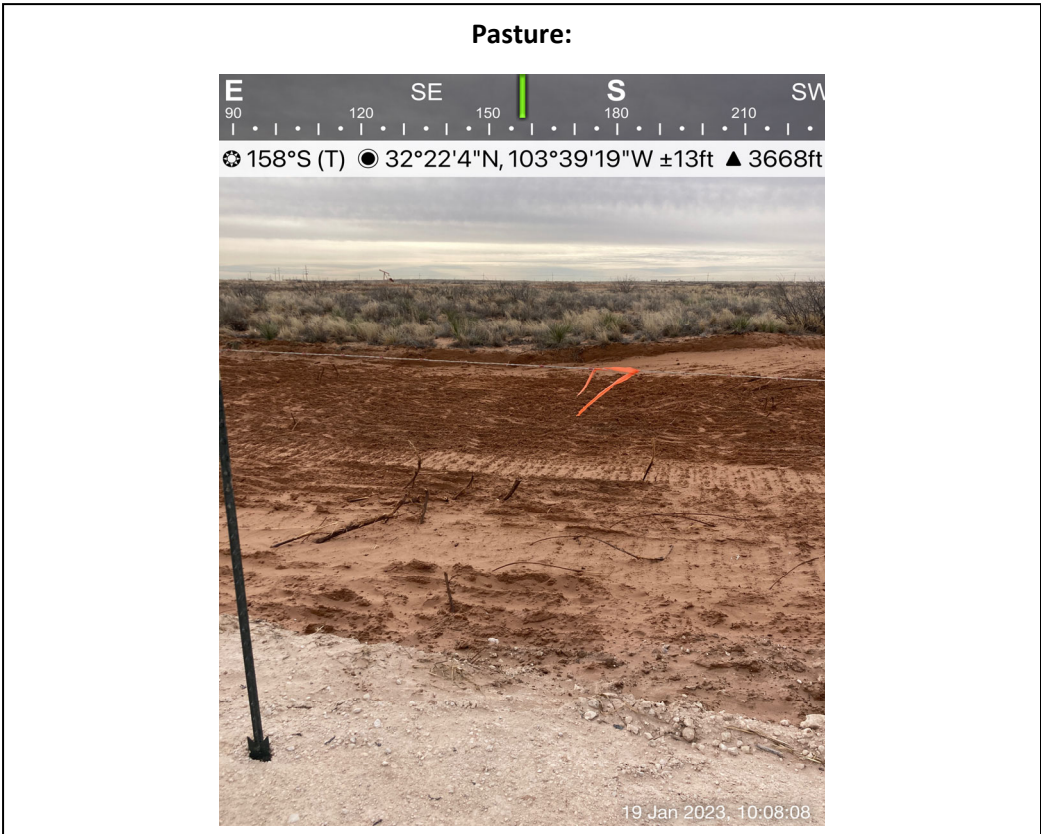
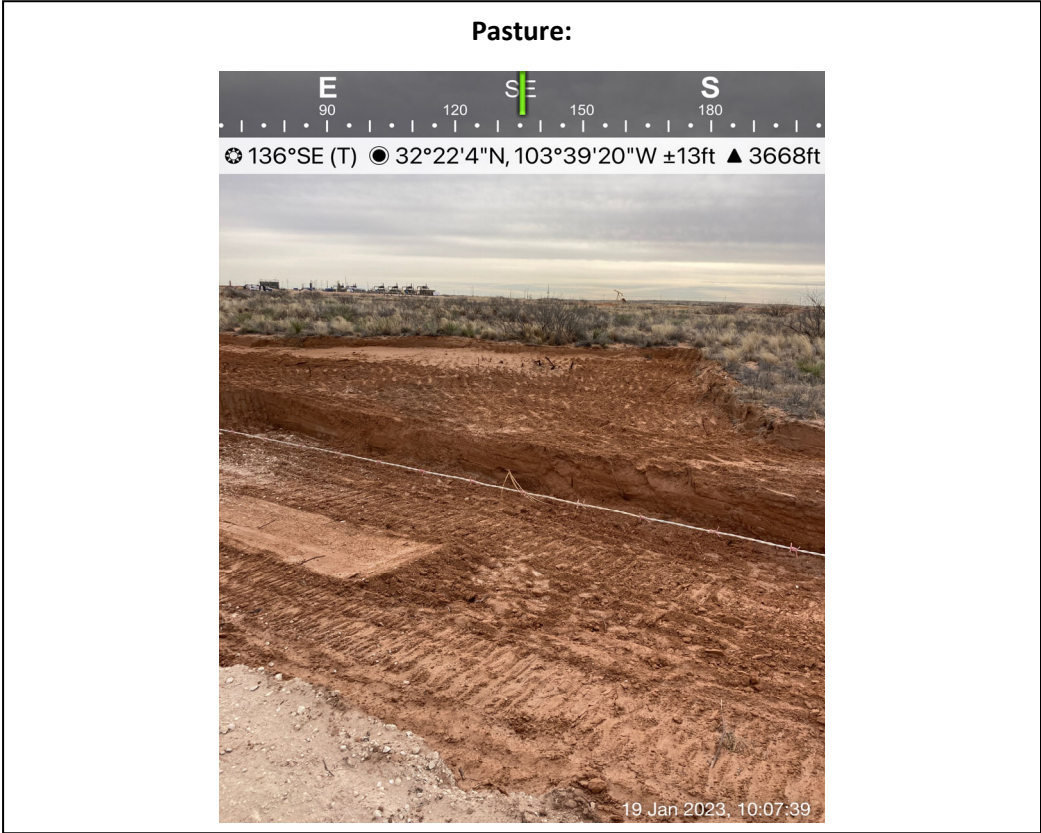



Excavation

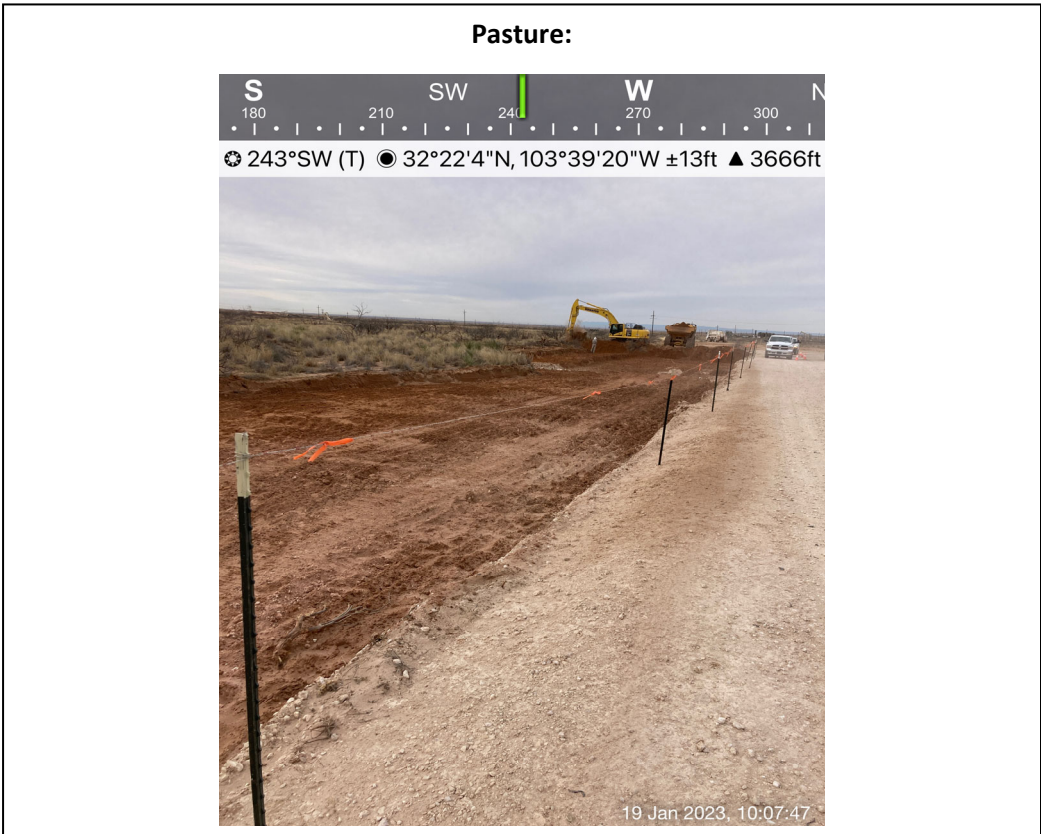
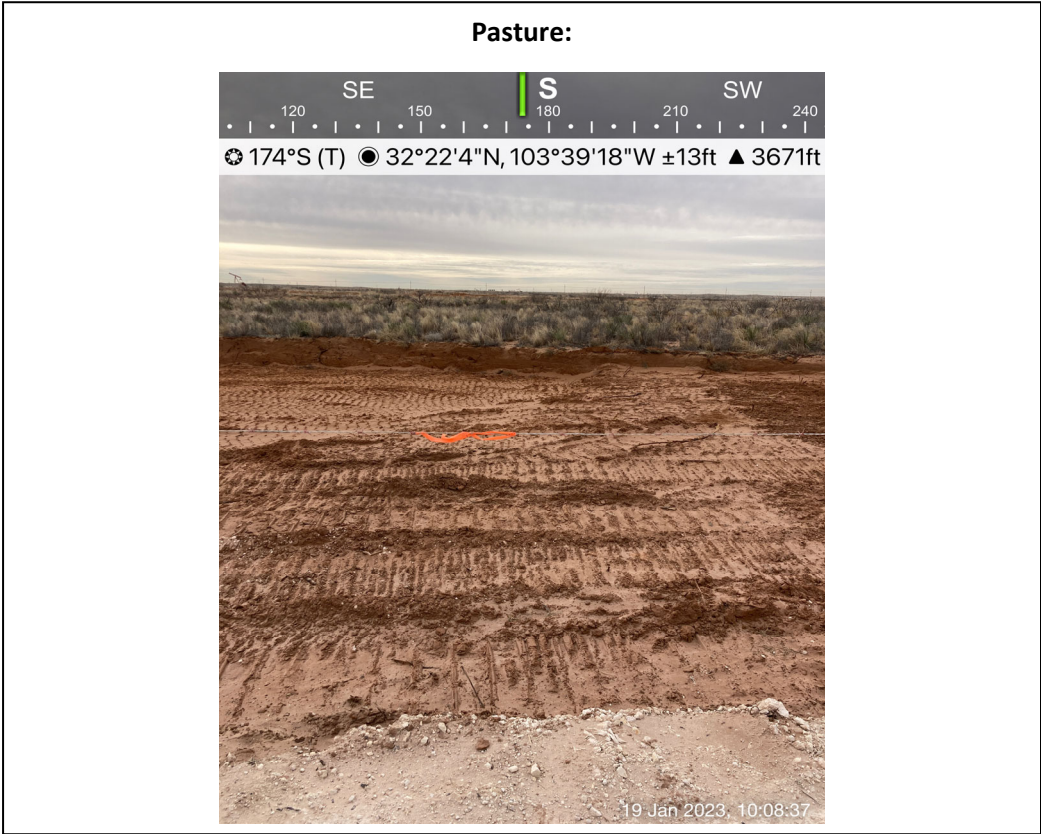



Excavation

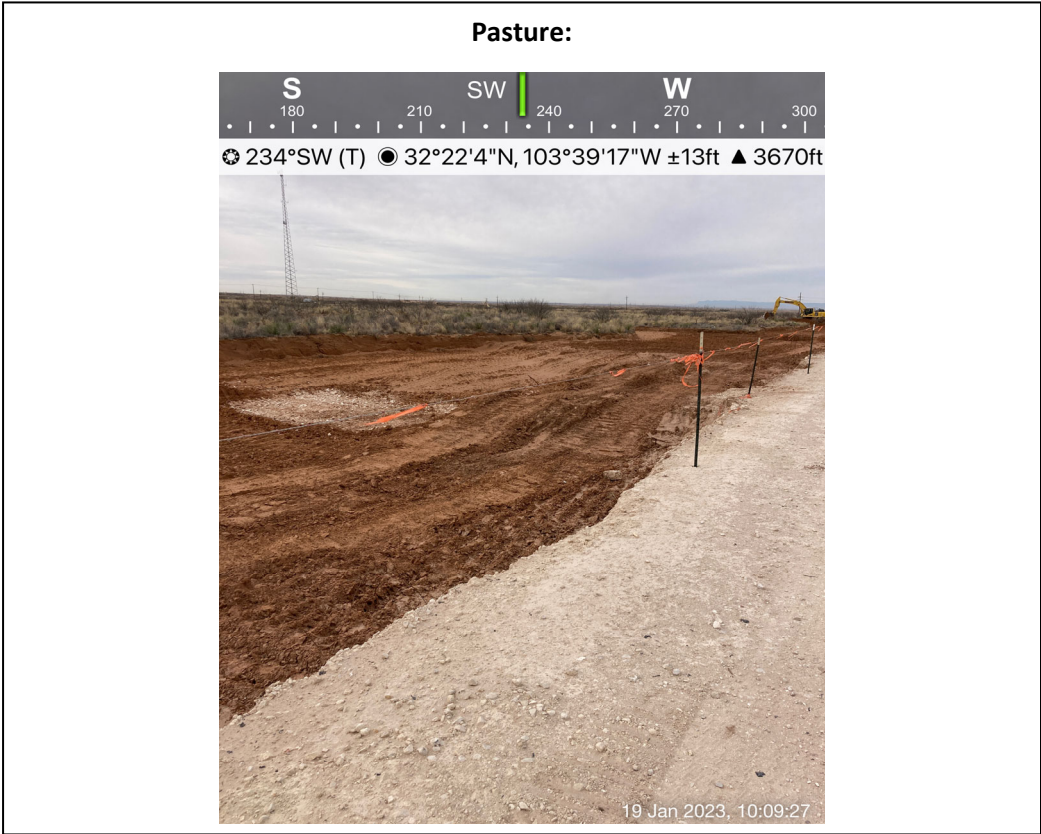
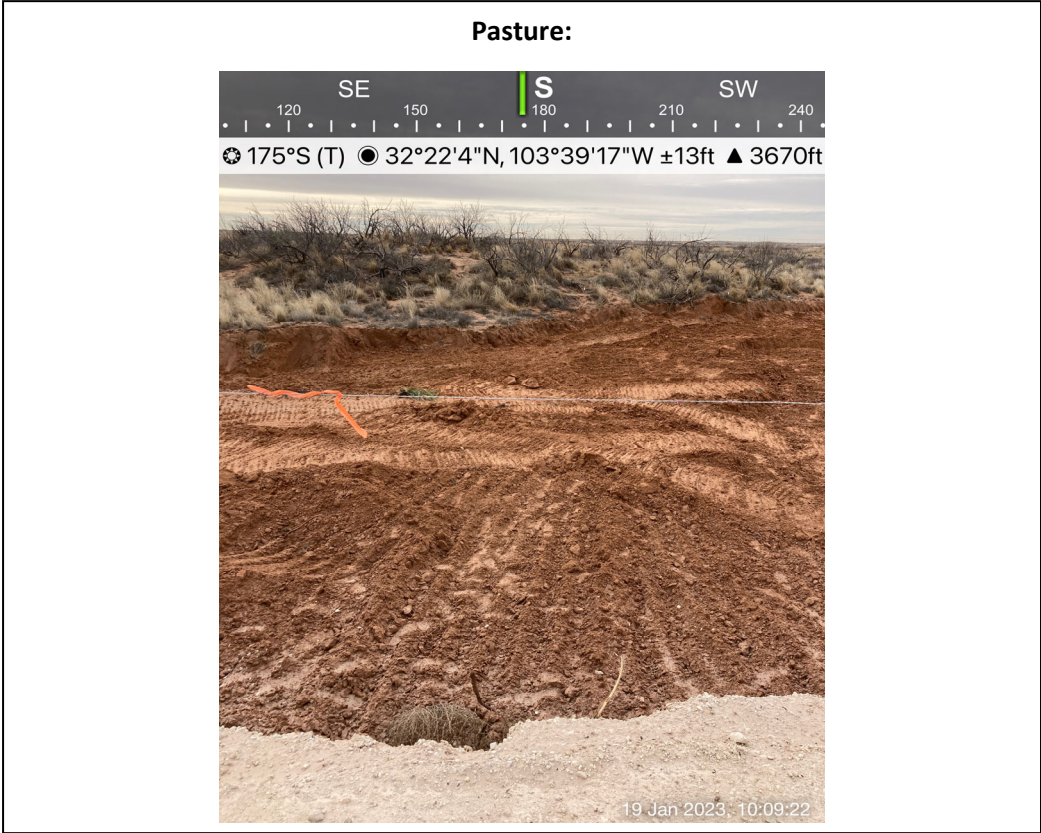



Maxar, Microsoft

Legend:

- Sample Point
- Release Area

Remediation Map
OXY USA, Inc.
Taco Cat 27-34 Fed Com #24H
32.367759, -103.656207
Lea County, New Mexico
NMOCD Reference # NAPP2136349132 & NAPP2200550799



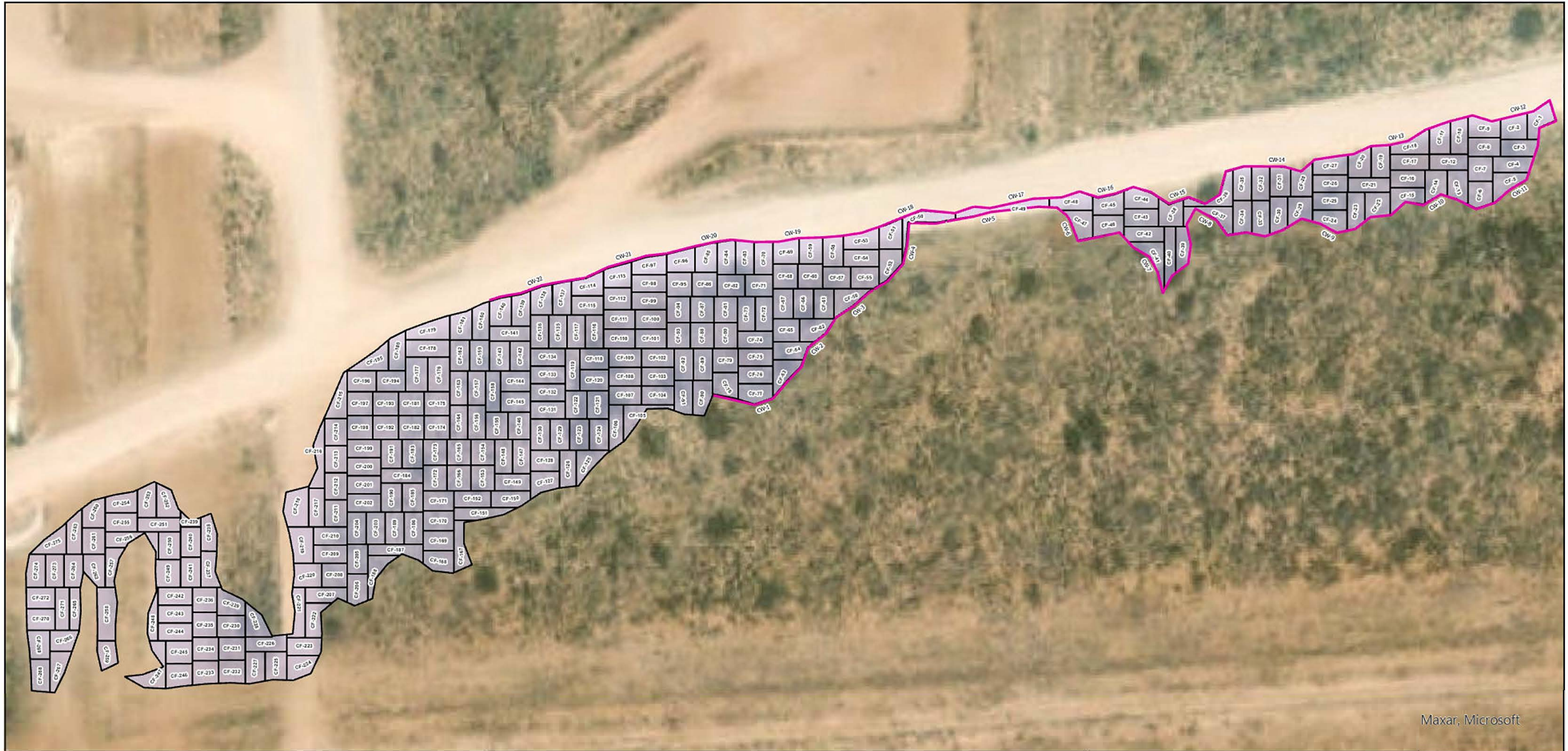

Maxar, Microsoft

Legend:

- Remediation Walls
- Remediation Floors
- Excavation Area

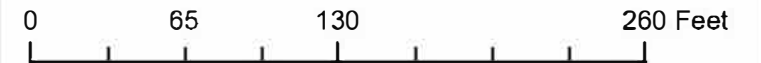

Remediation Map
OXY USA, Inc.
Taco Cat 27-34 Fed Com #24H
32.367759, -103.656207
Lea County, New Mexico
NMOCD Reference # NAPP2136349132 & NAPP2200550799

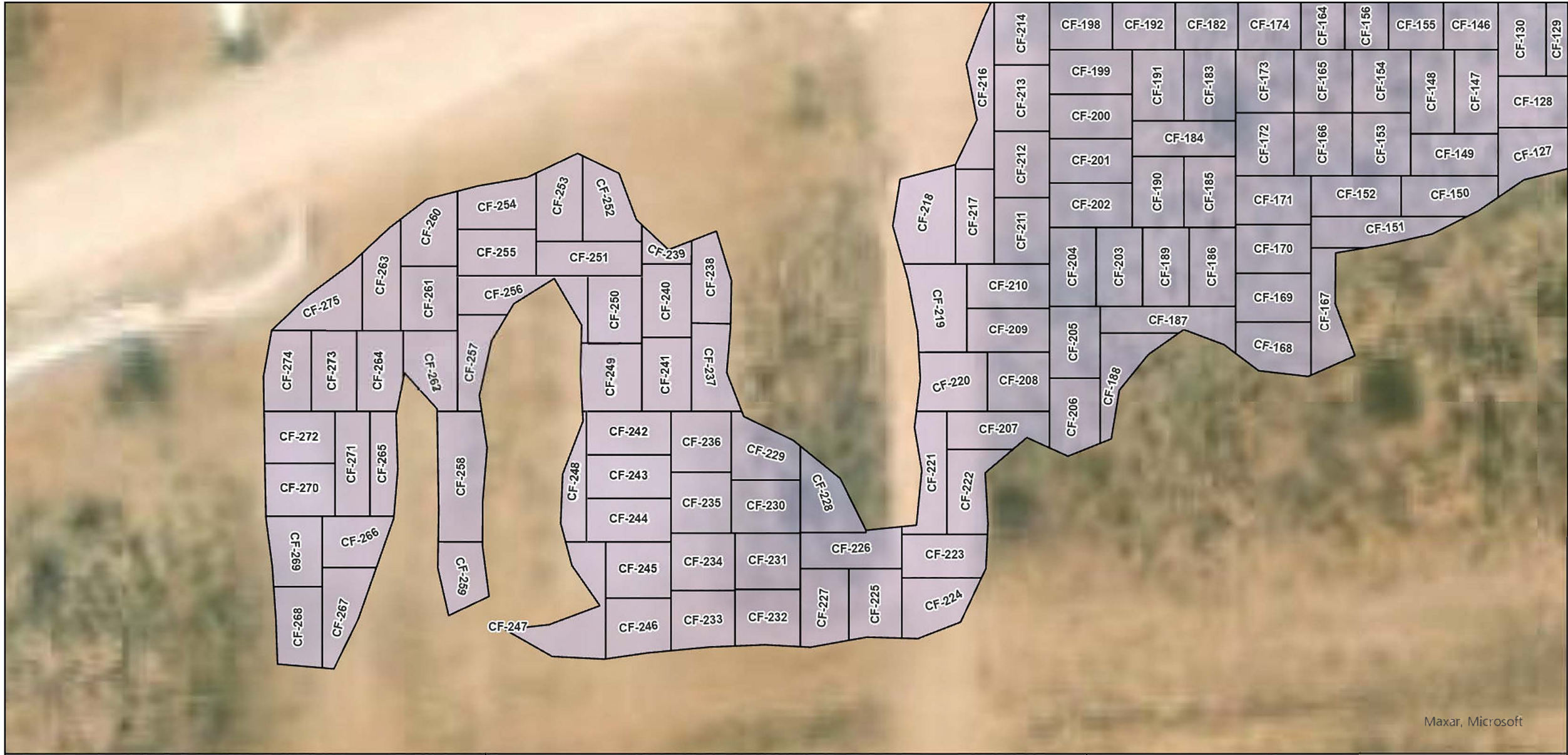



Maxar, Microsoft

Legend:

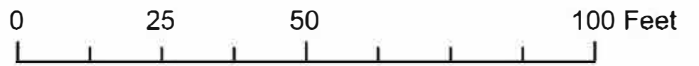

-  Remediation Walls
-  Remediation Floors
-  Excavation Area

Remediation Map
OXY USA, Inc.
Taco Cat 27-34 Fed Com #24H
32.367759,-103.656207
Lea County, New Mexico
NMOCD Reference # NAPP2136349132 & NAPP2200550799

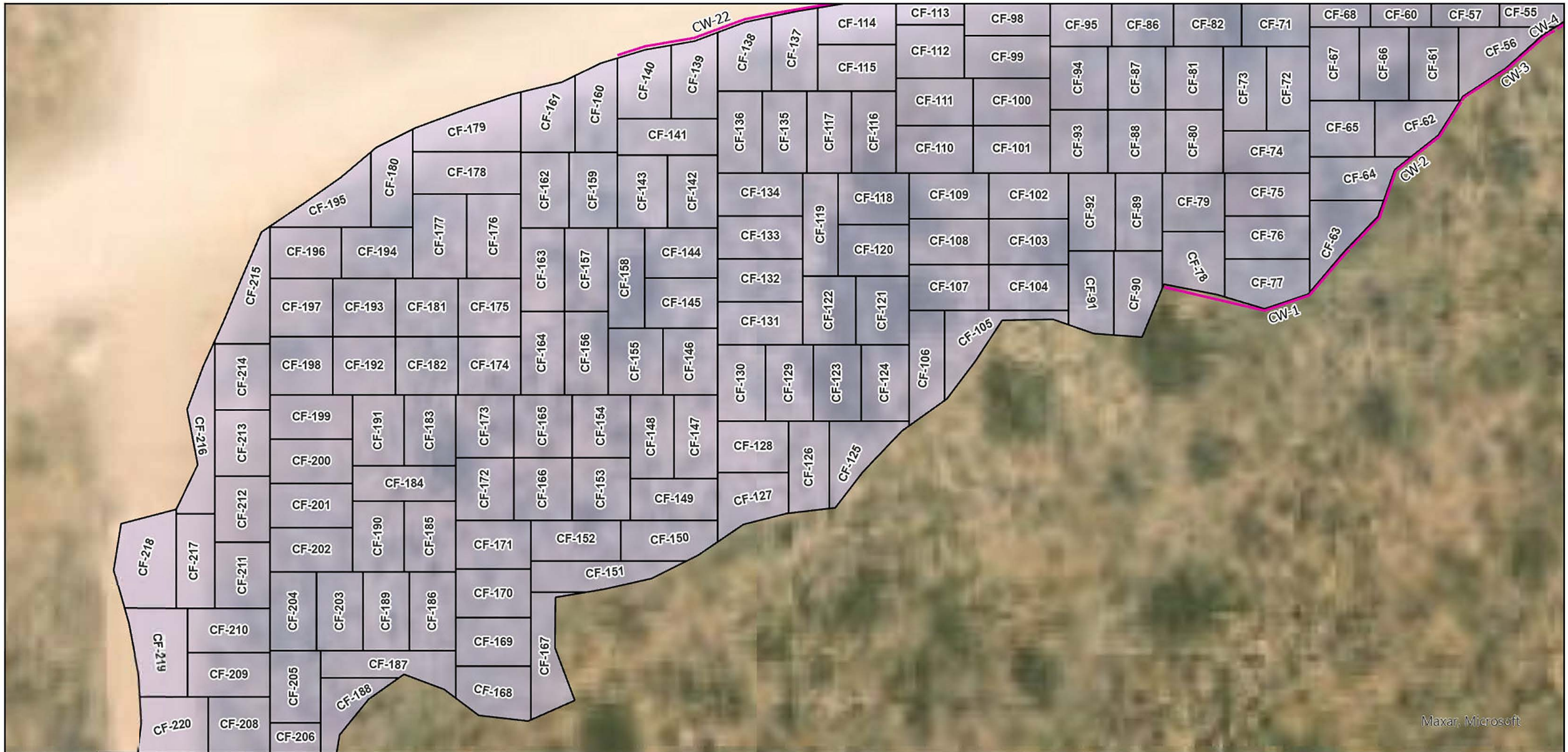



Legend:

-  Remediation Walls
-  Remediation Floors
-  Excavation Area



Remediation Map
OXY USA, Inc.
Taco Cat 27-34 Fed Com #24H
32.367759,-103.656207
Lea County, New Mexico
NMOCD Reference # NAPP2136349132 & NAPP2200550799

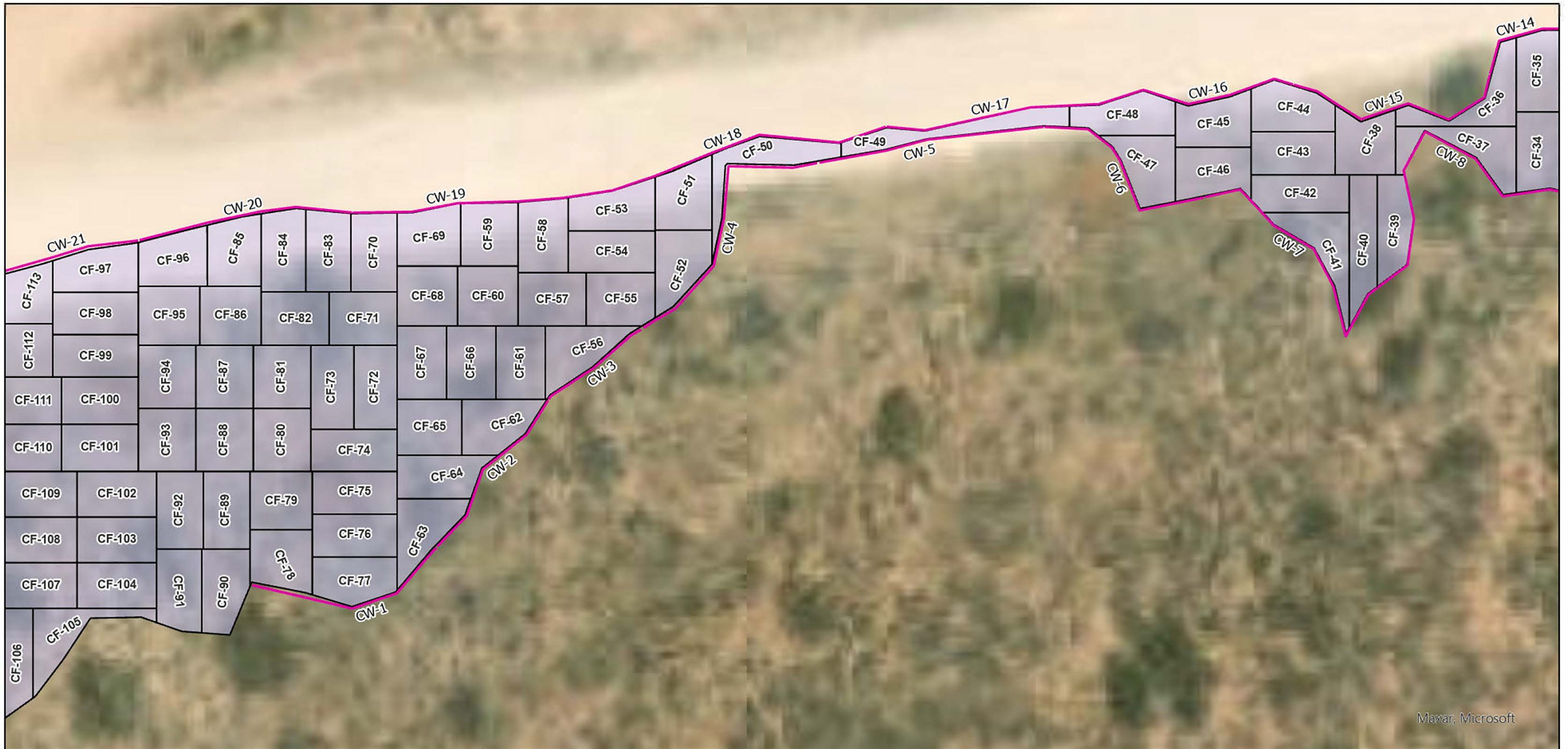



Maxar, Microsoft

Legend:

-  Remediation Walls
-  Remediation Floors
-  Excavation Area



Remediation Map
OXY USA, Inc.
Taco Cat 27-34 Fed Com #24H
32.367759,-103.656207
Lea County, New Mexico
NMOCD Reference # NAPP2136349132 & NAPP2200550799

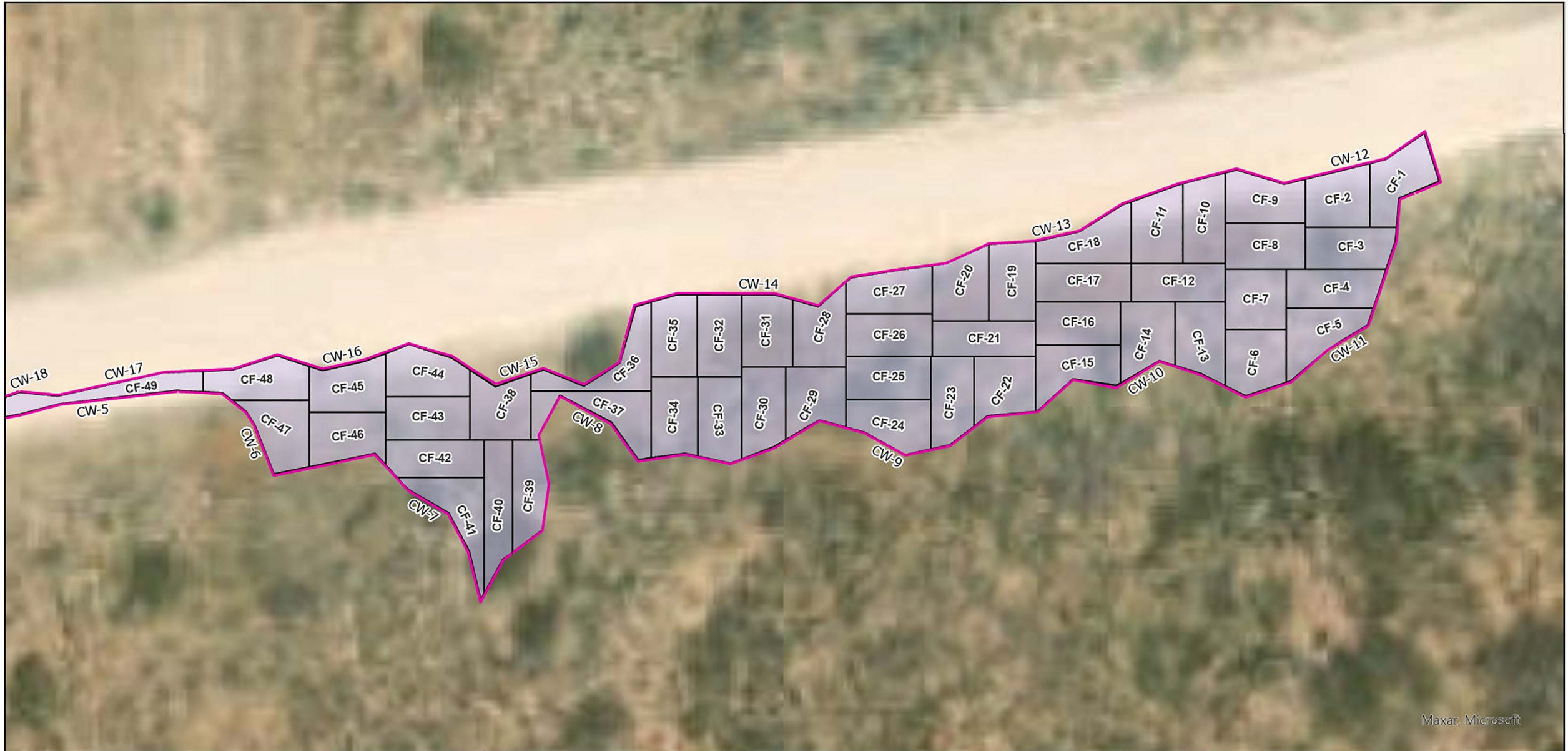



Maxar, Microsoft

Legend:

-  Remediation Walls
-  Remediation Floors
-  Excavation Area

Remediation Map
OXY USA, Inc.
Taco Cat 27-34 Fed Com #24H
32.367759,-103.656207
Lea County, New Mexico
NMOCD Reference # NAPP2136349132 & NAPP2200550799



NAPP2136349132 & NAPP2200550799 | TACO CAT 27-34 FED COM #24H

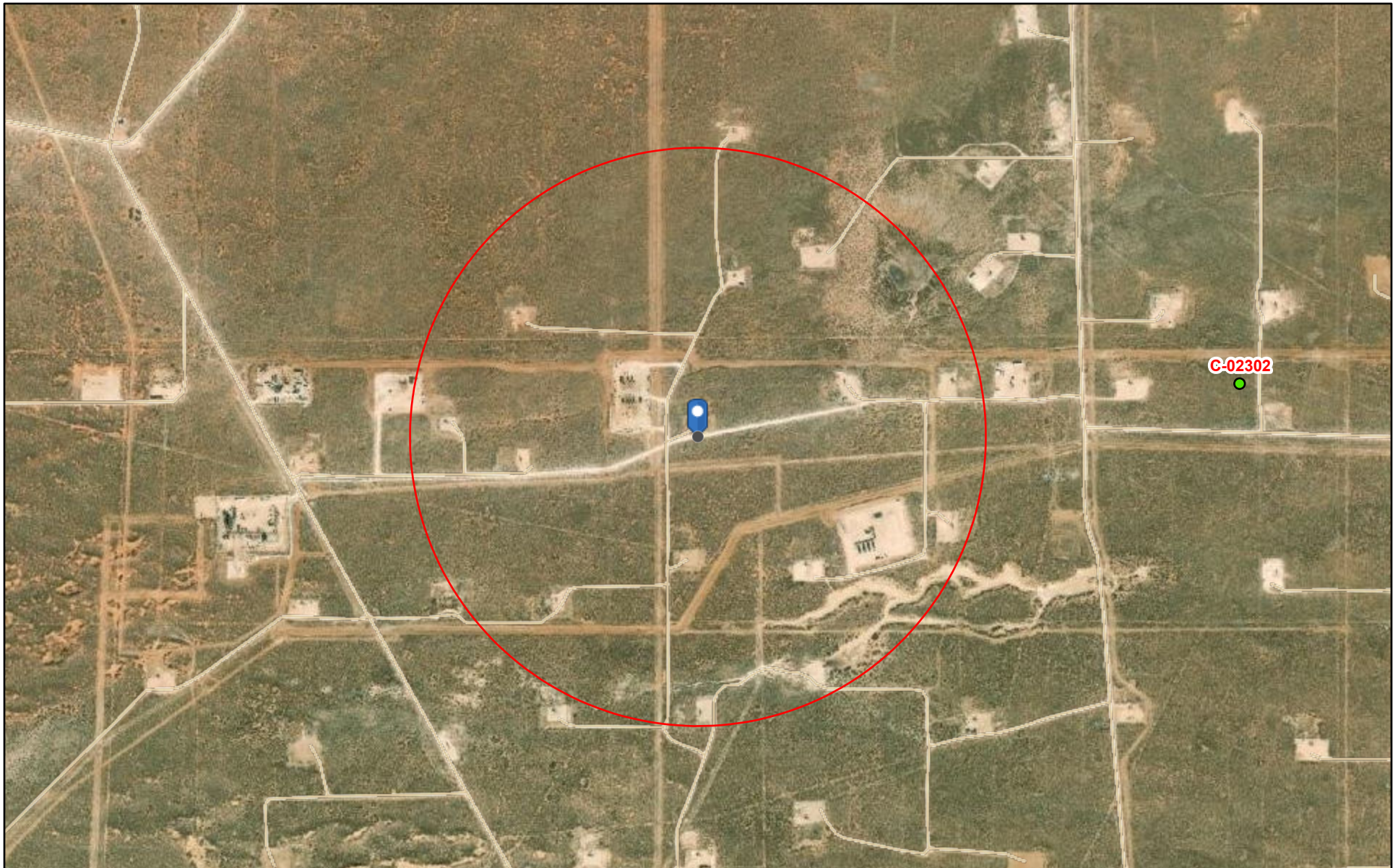

2/26/2023, 2:28:19 PM

GIS WATERS PODs

● Pending

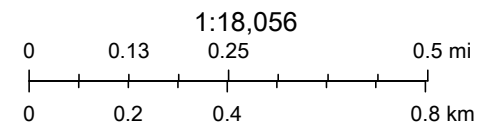

Esri, HERE, iPC, Esri, HERE, Garmin, iPC, Maxar



U.S. Fish and Wildlife Service
National Wetlands Inventory

NAPP2136349132 & NAPP2200550799 |
TACO CAT 27-34 FED COM #24H



U.S. Fish and Wildlife Service, National Standards and Support Team,
wetlands_team@fws.gov

February 26, 2023

Wetlands

- | | | |
|--|---|--|
|  Estuarine and Marine Deepwater |  Freshwater Emergent Wetland |  Lake |
|  Estuarine and Marine Wetland |  Freshwater Forested/Shrub Wetland |  Other |
| |  Freshwater Pond |  Riverine |

This map is for general reference only. The US Fish and Wildlife Service is not responsible for the accuracy or currentness of the base data shown on this map. All wetlands related data should be used in accordance with the layer metadata found on the Wetlands Mapper web site.

National Flood Hazard Layer FIRMette



103°39'41"W 32°22'19"N



Legend

SEE FIS REPORT FOR DETAILED LEGEND AND INDEX MAP FOR FIRM PANEL LAYOUT

- | | | |
|------------------------------------|--|--|
| SPECIAL FLOOD HAZARD AREAS | | Without Base Flood Elevation (BFE) <i>Zone A, V, A99</i> |
| | | With BFE or Depth <i>Zone AE, AO, AH, VE, AR</i> |
| | | Regulatory Floodway |
| OTHER AREAS OF FLOOD HAZARD | | 0.2% Annual Chance Flood Hazard, Areas of 1% annual chance flood with average depth less than one foot or with drainage areas of less than one square mile <i>Zone X</i> |
| | | Future Conditions 1% Annual Chance Flood Hazard <i>Zone X</i> |
| | | Area with Reduced Flood Risk due to Levee. See Notes. <i>Zone X</i> |
| | | Area with Flood Risk due to Levee <i>Zone D</i> |
| OTHER AREAS | | NO SCREEN Area of Minimal Flood Hazard <i>Zone X</i> |
| | | Effective LOMRs |
| GENERAL STRUCTURES | | Area of Undetermined Flood Hazard <i>Zone D</i> |
| | | Channel, Culvert, or Storm Sewer |
| | | Levee, Dike, or Floodwall |
| OTHER FEATURES | | 20.2 Cross Sections with 1% Annual Chance |
| | | 17.5 Water Surface Elevation |
| | | 8 Coastal Transect |
| | | 513 Base Flood Elevation Line (BFE) |
| | | Limit of Study |
| | | Jurisdiction Boundary |
| MAP PANELS | | Coastal Transect Baseline |
| | | Profile Baseline |
| | | Hydrographic Feature |
| | | Digital Data Available |
| | | No Digital Data Available |
| | | Unmapped |
- The pin displayed on the map is an approximate point selected by the user and does not represent an authoritative property location.

This map complies with FEMA's standards for the use of digital flood maps if it is not void as described below. The basemap shown complies with FEMA's basemap accuracy standards

The flood hazard information is derived directly from the authoritative NFHL web services provided by FEMA. This map was exported on 2/26/2023 at 4:34 PM and does not reflect changes or amendments subsequent to this date and time. The NFHL and effective information may change or become superseded by new data over time.

This map image is void if the one or more of the following map elements do not appear: basemap imagery, flood zone labels, legend, scale bar, map creation date, community identifiers, FIRM panel number, and FIRM effective date. Map images for unmapped and unmodernized areas cannot be used for regulatory purposes.

NAPP2136349132 & NAPP2200550799 | TACO CAT 27-34 FED COM #24H

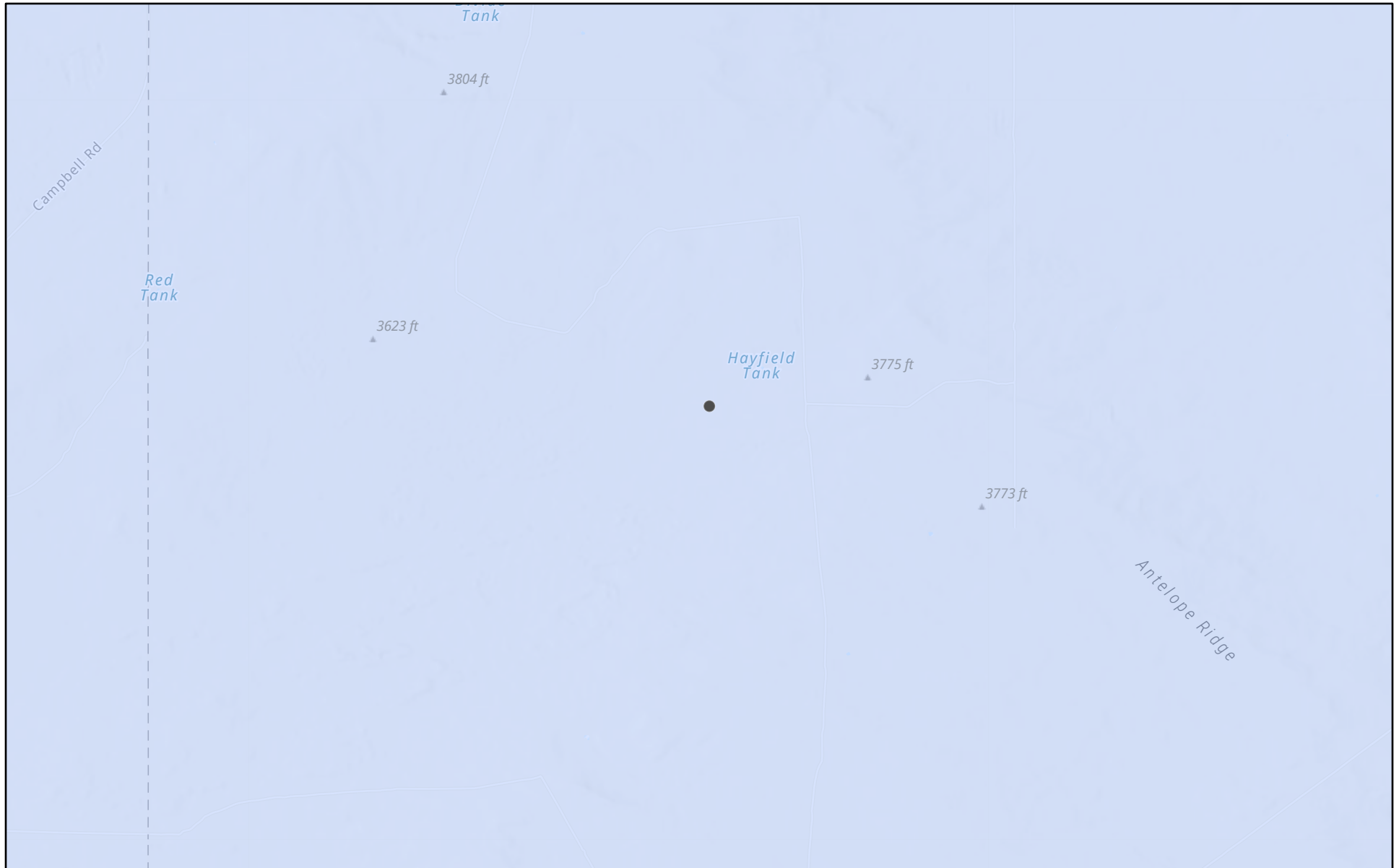

2/26/2023, 2:31:26 PM

Karst Occurrence Potential

Low

1:72,224

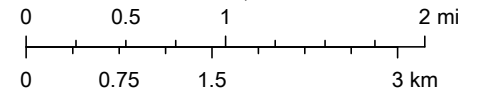

BLM, OCD, New Mexico Tech, Esri, NASA, NGA, USGS, FEMA, New Mexico State University, Texas Parks & Wildlife, CONANP, Esri, HERE,

New Mexico Oil Conservation Division

Soil Map—Lea County, New Mexico
(NAPP2136349132 & NAPP2200550799 | TACO CAT 27-34 FED COM #24H)



Soil Map may not be valid at this scale.

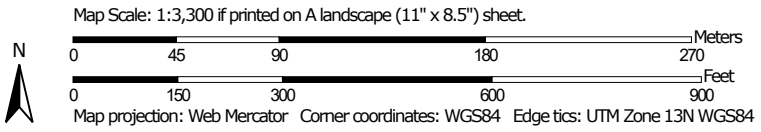

Soil Map—Lea County, New Mexico
(NAPP2136349132 & NAPP2200550799 | TACO CAT 27-34 FED COM #24H)

MAP LEGEND

Area of Interest (AOI)

 Area of Interest (AOI)



















Soils







 Soil Map Unit Polygons

 Soil Map Unit Lines

 Soil Map Unit Points

Special Point Features





-  Blowout
-  Borrow Pit
-  Clay Spot
-  Closed Depression
-  Gravel Pit
-  Gravelly Spot
-  Landfill
-  Lava Flow
-  Marsh or swamp
-  Mine or Quarry
-  Miscellaneous Water
-  Perennial Water
-  Rock Outcrop
-  Saline Spot
-  Sandy Spot
-  Severely Eroded Spot
-  Sinkhole
-  Slide or Slip
-  Sodic Spot

-  Spoil Area
-  Stony Spot
-  Very Stony Spot
-  Wet Spot
-  Other
-  Special Line Features

Water Features

 Streams and Canals

Transportation

-  Rails
-  Interstate Highways
-  US Routes
-  Major Roads
-  Local Roads

Background

 Aerial Photography

MAP INFORMATION

The soil surveys that comprise your AOI were mapped at 1:20,000.

Warning: Soil Map may not be valid at this scale.
Enlargement of maps beyond the scale of mapping can cause misunderstanding of the detail of mapping and accuracy of soil line placement. The maps do not show the small areas of contrasting soils that could have been shown at a more detailed scale.

Please rely on the bar scale on each map sheet for map measurements.

Source of Map: Natural Resources Conservation Service
Web Soil Survey URL:
Coordinate System: Web Mercator (EPSG:3857)

Maps from the Web Soil Survey are based on the Web Mercator projection, which preserves direction and shape but distorts distance and area. A projection that preserves area, such as the Albers equal-area conic projection, should be used if more accurate calculations of distance or area are required.

This product is generated from the USDA-NRCS certified data as of the version date(s) listed below.

Soil Survey Area: Lea County, New Mexico
Survey Area Data: Version 19, Sep 8, 2022

Soil map units are labeled (as space allows) for map scales 1:50,000 or larger.

Date(s) aerial images were photographed: Feb 7, 2020—May 12, 2020

The orthophoto or other base map on which the soil lines were compiled and digitized probably differs from the background imagery displayed on these maps. As a result, some minor shifting of map unit boundaries may be evident.

Soil Map—Lea County, New Mexico

NAPP2136349132 &
NAPP2200550799 | TACO CAT
27-34 FED COM #24H

Map Unit Legend

| Map Unit Symbol | Map Unit Name | Acres in AOI | Percent of AOI |
|------------------------------------|-------------------------------|--------------|----------------|
| PU | Pyote and Maljamar fine sands | 48.6 | 100.0% |
| Totals for Area of Interest | | 48.6 | 100.0% |



PHONE (575) 393-2326 ° 101 E. MARLAND ° HOBBS, NM 88240

February 04, 2022

DAN DUNKELBERG

TRINITY OILFIELD SERVICES & RENTALS, LLC

P. O. BOX 2587

HOBBS, NM 88241

RE: TACO CAT 27 - 34 FED. COM #24H

Enclosed are the results of analyses for samples received by the laboratory on 02/01/22 13:55.

Cardinal Laboratories is accredited through Texas NELAP under certificate number T104704398-21-14. Accreditation applies to drinking water, non-potable water and solid and chemical materials. All accredited analytes are denoted by an asterisk (*). For a complete list of accredited analytes and matrices visit the TCEQ website at www.tceq.texas.gov/field/qa/lab_accred_certif.html.

Cardinal Laboratories is accredited through the State of Colorado Department of Public Health and Environment for:

| | |
|------------------|------------------------------|
| Method EPA 552.2 | Haloacetic Acids (HAA-5) |
| Method EPA 524.2 | Total Trihalomethanes (TTHM) |
| Method EPA 524.4 | Regulated VOCs (V1, V2, V3) |

Accreditation applies to public drinking water matrices.

This report meets NELAP requirements and is made up of a cover page, analytical results, and a copy of the original chain-of-custody. If you have any questions concerning this report, please feel free to contact me.

Sincerely,

A handwritten signature in black ink that reads "Celey D. Keene". The signature is written in a cursive style.

Celey D. Keene

Lab Director/Quality Manager



PHONE (575) 393-2326 ° 101 E. MARLAND ° HOBBS, NM 88240

Analytical Results For:

TRINITY OILFIELD SERVICES & RENTALS, LLC
 DAN DUNKELBERG
 P. O. BOX 2587
 HOBBS NM, 88241
 Fax To: NONE

| | | | |
|-------------------|--------------------------------|---------------------|----------------|
| Received: | 02/01/2022 | Sampling Date: | 01/24/2022 |
| Reported: | 02/04/2022 | Sampling Type: | Soil |
| Project Name: | TACO CAT 27 - 34 FED. COM #24H | Sampling Condition: | Cool & Intact |
| Project Number: | NONE GIVEN | Sample Received By: | Tamara Oldaker |
| Project Location: | OXY - LEA CO., NM | | |

Sample ID: PD - 1 VERTICAL @ 0 SURFACE (H220384-01)

| BTEX 8021B | | mg/kg | | Analyzed By: JH | | | | | |
|----------------|--------|-----------------|------------|-----------------|------|------------|---------------|------|-----------|
| Analyte | Result | Reporting Limit | Analyzed | Method Blank | BS | % Recovery | True Value QC | RPD | Qualifier |
| Benzene* | <0.050 | 0.050 | 02/03/2022 | ND | 2.01 | 100 | 2.00 | 5.59 | |
| Toluene* | <0.050 | 0.050 | 02/03/2022 | ND | 2.19 | 109 | 2.00 | 3.60 | |
| Ethylbenzene* | <0.050 | 0.050 | 02/03/2022 | ND | 2.01 | 101 | 2.00 | 6.75 | |
| Total Xylenes* | <0.150 | 0.150 | 02/03/2022 | ND | 6.27 | 104 | 6.00 | 6.77 | |
| Total BTEX | <0.300 | 0.300 | 02/03/2022 | ND | | | | | |

Surrogate: 4-Bromofluorobenzene (PID) 106 % 69.9-140

| Chloride, SM4500Cl-B | | mg/kg | | Analyzed By: AC | | | | | |
|----------------------|--------|-----------------|------------|-----------------|-----|------------|---------------|------|-----------|
| Analyte | Result | Reporting Limit | Analyzed | Method Blank | BS | % Recovery | True Value QC | RPD | Qualifier |
| Chloride | 176 | 16.0 | 02/02/2022 | ND | 416 | 104 | 400 | 0.00 | |

| TPH 8015M | | mg/kg | | Analyzed By: MS | | | | | |
|------------------|--------|-----------------|------------|-----------------|-----|------------|---------------|------|-----------|
| Analyte | Result | Reporting Limit | Analyzed | Method Blank | BS | % Recovery | True Value QC | RPD | Qualifier |
| GRO C6-C10* | <10.0 | 10.0 | 02/02/2022 | ND | 220 | 110 | 200 | 28.4 | |
| DRO >C10-C28* | <10.0 | 10.0 | 02/02/2022 | ND | 259 | 129 | 200 | 6.30 | |
| EXT DRO >C28-C36 | <10.0 | 10.0 | 02/02/2022 | ND | | | | | |

Surrogate: 1-Chlorooctane 110 % 66.9-136

Surrogate: 1-Chlorooctadecane 120 % 59.5-142

Cardinal Laboratories

* = Accredited Analyte

PLEASE NOTE: Liability and Damages. Cardinal's liability and client's exclusive remedy for any claim arising, whether based in contract or tort, shall be limited to the amount paid by client for analyses. All claims, including those for negligence and any other cause whatsoever shall be deemed waived unless made in writing and received by Cardinal within thirty (30) days after completion of the applicable service. In no event shall Cardinal be liable for incidental or consequential damages, including, without limitation, business interruptions, loss of use, or loss of profits incurred by client, its subsidiaries, affiliates or successors arising out of or related to the performance of the services hereunder by Cardinal, regardless of whether such claim is based upon any of the above stated reasons or otherwise. Results relate only to the samples identified above. This report shall not be reproduced except in full with written approval of Cardinal Laboratories.

Celey D. Keene, Lab Director/Quality Manager



PHONE (575) 393-2326 ° 101 E. MARLAND ° HOBBS, NM 88240

Analytical Results For:

TRINITY OILFIELD SERVICES & RENTALS, LLC
 DAN DUNKELBERG
 P. O. BOX 2587
 HOBBS NM, 88241
 Fax To: NONE

| | | | |
|-------------------|--------------------------------|---------------------|----------------|
| Received: | 02/01/2022 | Sampling Date: | 01/24/2022 |
| Reported: | 02/04/2022 | Sampling Type: | Soil |
| Project Name: | TACO CAT 27 - 34 FED. COM #24H | Sampling Condition: | Cool & Intact |
| Project Number: | NONE GIVEN | Sample Received By: | Tamara Oldaker |
| Project Location: | OXY - LEA CO., NM | | |

Sample ID: PD - 1 VERTICAL @ 1' (H220384-02)

| BTEX 8021B | | mg/kg | | Analyzed By: JH | | | | | |
|----------------|--------|-----------------|------------|-----------------|------|------------|---------------|------|-----------|
| Analyte | Result | Reporting Limit | Analyzed | Method Blank | BS | % Recovery | True Value QC | RPD | Qualifier |
| Benzene* | <0.050 | 0.050 | 02/03/2022 | ND | 2.01 | 100 | 2.00 | 5.59 | |
| Toluene* | <0.050 | 0.050 | 02/03/2022 | ND | 2.19 | 109 | 2.00 | 3.60 | |
| Ethylbenzene* | <0.050 | 0.050 | 02/03/2022 | ND | 2.01 | 101 | 2.00 | 6.75 | |
| Total Xylenes* | <0.150 | 0.150 | 02/03/2022 | ND | 6.27 | 104 | 6.00 | 6.77 | |
| Total BTEX | <0.300 | 0.300 | 02/03/2022 | ND | | | | | |

Surrogate: 4-Bromofluorobenzene (PID) 103 % 69.9-140

| Chloride, SM4500Cl-B | | mg/kg | | Analyzed By: AC | | | | | |
|----------------------|--------|-----------------|------------|-----------------|-----|------------|---------------|------|-----------|
| Analyte | Result | Reporting Limit | Analyzed | Method Blank | BS | % Recovery | True Value QC | RPD | Qualifier |
| Chloride | 112 | 16.0 | 02/02/2022 | ND | 416 | 104 | 400 | 0.00 | |

| TPH 8015M | | mg/kg | | Analyzed By: MS | | | | | |
|------------------|--------|-----------------|------------|-----------------|-----|------------|---------------|------|-----------|
| Analyte | Result | Reporting Limit | Analyzed | Method Blank | BS | % Recovery | True Value QC | RPD | Qualifier |
| GRO C6-C10* | <10.0 | 10.0 | 02/02/2022 | ND | 220 | 110 | 200 | 28.4 | |
| DRO >C10-C28* | <10.0 | 10.0 | 02/02/2022 | ND | 259 | 129 | 200 | 6.30 | |
| EXT DRO >C28-C36 | <10.0 | 10.0 | 02/02/2022 | ND | | | | | |

Surrogate: 1-Chlorooctane 111 % 66.9-136

Surrogate: 1-Chlorooctadecane 119 % 59.5-142

Cardinal Laboratories

*=Accredited Analyte

PLEASE NOTE: Liability and Damages. Cardinal's liability and client's exclusive remedy for any claim arising, whether based in contract or tort, shall be limited to the amount paid by client for analyses. All claims, including those for negligence and any other cause whatsoever shall be deemed waived unless made in writing and received by Cardinal within thirty (30) days after completion of the applicable service. In no event shall Cardinal be liable for incidental or consequential damages, including, without limitation, business interruptions, loss of use, or loss of profits incurred by client, its subsidiaries, affiliates or successors arising out of or related to the performance of the services hereunder by Cardinal, regardless of whether such claim is based upon any of the above stated reasons or otherwise. Results relate only to the samples identified above. This report shall not be reproduced except in full with written approval of Cardinal Laboratories.

Celey D. Keene, Lab Director/Quality Manager



PHONE (575) 393-2326 ° 101 E. MARLAND ° HOBBS, NM 88240

Analytical Results For:

TRINITY OILFIELD SERVICES & RENTALS, LLC
 DAN DUNKELBERG
 P. O. BOX 2587
 HOBBS NM, 88241
 Fax To: NONE

| | | | |
|-------------------|--------------------------------|---------------------|----------------|
| Received: | 02/01/2022 | Sampling Date: | 01/24/2022 |
| Reported: | 02/04/2022 | Sampling Type: | Soil |
| Project Name: | TACO CAT 27 - 34 FED. COM #24H | Sampling Condition: | Cool & Intact |
| Project Number: | NONE GIVEN | Sample Received By: | Tamara Oldaker |
| Project Location: | OXY - LEA CO., NM | | |

Sample ID: PD - 2 VERTICAL @ 0 SURFACE (H220384-03)

| BTEX 8021B | | mg/kg | | Analyzed By: JH | | | | | |
|----------------|--------|-----------------|------------|-----------------|------|------------|---------------|------|-----------|
| Analyte | Result | Reporting Limit | Analyzed | Method Blank | BS | % Recovery | True Value QC | RPD | Qualifier |
| Benzene* | <0.050 | 0.050 | 02/03/2022 | ND | 2.01 | 100 | 2.00 | 5.59 | |
| Toluene* | <0.050 | 0.050 | 02/03/2022 | ND | 2.19 | 109 | 2.00 | 3.60 | |
| Ethylbenzene* | <0.050 | 0.050 | 02/03/2022 | ND | 2.01 | 101 | 2.00 | 6.75 | |
| Total Xylenes* | <0.150 | 0.150 | 02/03/2022 | ND | 6.27 | 104 | 6.00 | 6.77 | |
| Total BTEX | <0.300 | 0.300 | 02/03/2022 | ND | | | | | |

Surrogate: 4-Bromofluorobenzene (PID) 101 % 69.9-140

| Chloride, SM4500Cl-B | | mg/kg | | Analyzed By: AC | | | | | |
|----------------------|--------|-----------------|------------|-----------------|-----|------------|---------------|------|-----------|
| Analyte | Result | Reporting Limit | Analyzed | Method Blank | BS | % Recovery | True Value QC | RPD | Qualifier |
| Chloride | 576 | 16.0 | 02/02/2022 | ND | 416 | 104 | 400 | 0.00 | |

| TPH 8015M | | mg/kg | | Analyzed By: MS | | | | | |
|------------------|--------|-----------------|------------|-----------------|-----|------------|---------------|------|-----------|
| Analyte | Result | Reporting Limit | Analyzed | Method Blank | BS | % Recovery | True Value QC | RPD | Qualifier |
| GRO C6-C10* | <10.0 | 10.0 | 02/03/2022 | ND | 220 | 110 | 200 | 28.4 | |
| DRO >C10-C28* | <10.0 | 10.0 | 02/03/2022 | ND | 259 | 129 | 200 | 6.30 | |
| EXT DRO >C28-C36 | <10.0 | 10.0 | 02/03/2022 | ND | | | | | |

Surrogate: 1-Chlorooctane 109 % 66.9-136

Surrogate: 1-Chlorooctadecane 118 % 59.5-142

Cardinal Laboratories

*=Accredited Analyte

PLEASE NOTE: Liability and Damages. Cardinal's liability and client's exclusive remedy for any claim arising, whether based in contract or tort, shall be limited to the amount paid by client for analyses. All claims, including those for negligence and any other cause whatsoever shall be deemed waived unless made in writing and received by Cardinal within thirty (30) days after completion of the applicable service. In no event shall Cardinal be liable for incidental or consequential damages, including, without limitation, business interruptions, loss of use, or loss of profits incurred by client, its subsidiaries, affiliates or successors arising out of or related to the performance of the services hereunder by Cardinal, regardless of whether such claim is based upon any of the above stated reasons or otherwise. Results relate only to the samples identified above. This report shall not be reproduced except in full with written approval of Cardinal Laboratories.

Celey D. Keene, Lab Director/Quality Manager



PHONE (575) 393-2326 ° 101 E. MARLAND ° HOBBS, NM 88240

Analytical Results For:

TRINITY OILFIELD SERVICES & RENTALS, LLC
 DAN DUNKELBERG
 P. O. BOX 2587
 HOBBS NM, 88241
 Fax To: NONE

| | | | |
|-------------------|--------------------------------|---------------------|----------------|
| Received: | 02/01/2022 | Sampling Date: | 01/24/2022 |
| Reported: | 02/04/2022 | Sampling Type: | Soil |
| Project Name: | TACO CAT 27 - 34 FED. COM #24H | Sampling Condition: | Cool & Intact |
| Project Number: | NONE GIVEN | Sample Received By: | Tamara Oldaker |
| Project Location: | OXY - LEA CO., NM | | |

Sample ID: PD - 2 VERTICAL @ 1' (H220384-04)

| BTEX 8021B | | mg/kg | | Analyzed By: JH | | | | | |
|----------------|--------|-----------------|------------|-----------------|------|------------|---------------|------|-----------|
| Analyte | Result | Reporting Limit | Analyzed | Method Blank | BS | % Recovery | True Value QC | RPD | Qualifier |
| Benzene* | <0.050 | 0.050 | 02/03/2022 | ND | 2.01 | 100 | 2.00 | 5.59 | |
| Toluene* | <0.050 | 0.050 | 02/03/2022 | ND | 2.19 | 109 | 2.00 | 3.60 | |
| Ethylbenzene* | <0.050 | 0.050 | 02/03/2022 | ND | 2.01 | 101 | 2.00 | 6.75 | |
| Total Xylenes* | <0.150 | 0.150 | 02/03/2022 | ND | 6.27 | 104 | 6.00 | 6.77 | |
| Total BTEX | <0.300 | 0.300 | 02/03/2022 | ND | | | | | |

Surrogate: 4-Bromofluorobenzene (PID) 104 % 69.9-140

| Chloride, SM4500Cl-B | | mg/kg | | Analyzed By: AC | | | | | |
|----------------------|--------|-----------------|------------|-----------------|-----|------------|---------------|------|-----------|
| Analyte | Result | Reporting Limit | Analyzed | Method Blank | BS | % Recovery | True Value QC | RPD | Qualifier |
| Chloride | 80.0 | 16.0 | 02/02/2022 | ND | 416 | 104 | 400 | 0.00 | |

| TPH 8015M | | mg/kg | | Analyzed By: MS | | | | | |
|------------------|--------|-----------------|------------|-----------------|-----|------------|---------------|------|-----------|
| Analyte | Result | Reporting Limit | Analyzed | Method Blank | BS | % Recovery | True Value QC | RPD | Qualifier |
| GRO C6-C10* | <10.0 | 10.0 | 02/03/2022 | ND | 220 | 110 | 200 | 28.4 | |
| DRO >C10-C28* | <10.0 | 10.0 | 02/03/2022 | ND | 259 | 129 | 200 | 6.30 | |
| EXT DRO >C28-C36 | <10.0 | 10.0 | 02/03/2022 | ND | | | | | |

Surrogate: 1-Chlorooctane 111 % 66.9-136

Surrogate: 1-Chlorooctadecane 119 % 59.5-142

Cardinal Laboratories

*=Accredited Analyte

PLEASE NOTE: Liability and Damages. Cardinal's liability and client's exclusive remedy for any claim arising, whether based in contract or tort, shall be limited to the amount paid by client for analyses. All claims, including those for negligence and any other cause whatsoever shall be deemed waived unless made in writing and received by Cardinal within thirty (30) days after completion of the applicable service. In no event shall Cardinal be liable for incidental or consequential damages, including, without limitation, business interruptions, loss of use, or loss of profits incurred by client, its subsidiaries, affiliates or successors arising out of or related to the performance of the services hereunder by Cardinal, regardless of whether such claim is based upon any of the above stated reasons or otherwise. Results relate only to the samples identified above. This report shall not be reproduced except in full with written approval of Cardinal Laboratories.

Celey D. Keene, Lab Director/Quality Manager



PHONE (575) 393-2326 ° 101 E. MARLAND ° HOBBS, NM 88240

Analytical Results For:

TRINITY OILFIELD SERVICES & RENTALS, LLC
 DAN DUNKELBERG
 P. O. BOX 2587
 HOBBS NM, 88241
 Fax To: NONE

| | | | |
|-------------------|--------------------------------|---------------------|----------------|
| Received: | 02/01/2022 | Sampling Date: | 01/24/2022 |
| Reported: | 02/04/2022 | Sampling Type: | Soil |
| Project Name: | TACO CAT 27 - 34 FED. COM #24H | Sampling Condition: | Cool & Intact |
| Project Number: | NONE GIVEN | Sample Received By: | Tamara Oldaker |
| Project Location: | OXY - LEA CO., NM | | |

Sample ID: PD - 3 VERTICAL @ 0 SURFACE (H220384-05)

| BTEX 8021B | | mg/kg | | Analyzed By: JH | | | | | | |
|----------------|--------|-----------------|------------|-----------------|------|------------|---------------|------|-----------|--|
| Analyte | Result | Reporting Limit | Analyzed | Method Blank | BS | % Recovery | True Value QC | RPD | Qualifier | |
| Benzene* | <0.050 | 0.050 | 02/03/2022 | ND | 2.01 | 100 | 2.00 | 5.59 | | |
| Toluene* | <0.050 | 0.050 | 02/03/2022 | ND | 2.19 | 109 | 2.00 | 3.60 | | |
| Ethylbenzene* | <0.050 | 0.050 | 02/03/2022 | ND | 2.01 | 101 | 2.00 | 6.75 | | |
| Total Xylenes* | <0.150 | 0.150 | 02/03/2022 | ND | 6.27 | 104 | 6.00 | 6.77 | | |
| Total BTEX | <0.300 | 0.300 | 02/03/2022 | ND | | | | | | |

Surrogate: 4-Bromofluorobenzene (PID) 104 % 69.9-140

| Chloride, SM4500CI-B | | mg/kg | | Analyzed By: AC | | | | | | |
|----------------------|--------|-----------------|------------|-----------------|-----|------------|---------------|------|-----------|--|
| Analyte | Result | Reporting Limit | Analyzed | Method Blank | BS | % Recovery | True Value QC | RPD | Qualifier | |
| Chloride | 128 | 16.0 | 02/02/2022 | ND | 416 | 104 | 400 | 0.00 | | |

| TPH 8015M | | mg/kg | | Analyzed By: MS | | | | | | |
|------------------|--------|-----------------|------------|-----------------|-----|------------|---------------|------|-----------|--|
| Analyte | Result | Reporting Limit | Analyzed | Method Blank | BS | % Recovery | True Value QC | RPD | Qualifier | |
| GRO C6-C10* | <10.0 | 10.0 | 02/03/2022 | ND | 220 | 110 | 200 | 28.4 | | |
| DRO >C10-C28* | <10.0 | 10.0 | 02/03/2022 | ND | 259 | 129 | 200 | 6.30 | | |
| EXT DRO >C28-C36 | <10.0 | 10.0 | 02/03/2022 | ND | | | | | | |

Surrogate: 1-Chlorooctane 109 % 66.9-136

Surrogate: 1-Chlorooctadecane 114 % 59.5-142

Cardinal Laboratories

* = Accredited Analyte

PLEASE NOTE: Liability and Damages. Cardinal's liability and client's exclusive remedy for any claim arising, whether based in contract or tort, shall be limited to the amount paid by client for analyses. All claims, including those for negligence and any other cause whatsoever shall be deemed waived unless made in writing and received by Cardinal within thirty (30) days after completion of the applicable service. In no event shall Cardinal be liable for incidental or consequential damages, including, without limitation, business interruptions, loss of use, or loss of profits incurred by client, its subsidiaries, affiliates or successors arising out of or related to the performance of the services hereunder by Cardinal, regardless of whether such claim is based upon any of the above stated reasons or otherwise. Results relate only to the samples identified above. This report shall not be reproduced except in full with written approval of Cardinal Laboratories.

Celey D. Keene, Lab Director/Quality Manager



PHONE (575) 393-2326 ° 101 E. MARLAND ° HOBBS, NM 88240

Analytical Results For:

TRINITY OILFIELD SERVICES & RENTALS, LLC
 DAN DUNKELBERG
 P. O. BOX 2587
 HOBBS NM, 88241
 Fax To: NONE

| | | | |
|-------------------|--------------------------------|---------------------|----------------|
| Received: | 02/01/2022 | Sampling Date: | 01/24/2022 |
| Reported: | 02/04/2022 | Sampling Type: | Soil |
| Project Name: | TACO CAT 27 - 34 FED. COM #24H | Sampling Condition: | Cool & Intact |
| Project Number: | NONE GIVEN | Sample Received By: | Tamara Oldaker |
| Project Location: | OXY - LEA CO., NM | | |

Sample ID: PD - 3 VERTICAL @ 2' (H220384-06)

| BTEX 8021B | | mg/kg | | Analyzed By: JH | | | | | |
|----------------|--------|-----------------|------------|-----------------|------|------------|---------------|------|-----------|
| Analyte | Result | Reporting Limit | Analyzed | Method Blank | BS | % Recovery | True Value QC | RPD | Qualifier |
| Benzene* | <0.050 | 0.050 | 02/03/2022 | ND | 2.01 | 100 | 2.00 | 5.59 | |
| Toluene* | <0.050 | 0.050 | 02/03/2022 | ND | 2.19 | 109 | 2.00 | 3.60 | |
| Ethylbenzene* | <0.050 | 0.050 | 02/03/2022 | ND | 2.01 | 101 | 2.00 | 6.75 | |
| Total Xylenes* | <0.150 | 0.150 | 02/03/2022 | ND | 6.27 | 104 | 6.00 | 6.77 | |
| Total BTEX | <0.300 | 0.300 | 02/03/2022 | ND | | | | | |

Surrogate: 4-Bromofluorobenzene (PID) 100 % 69.9-140

| Chloride, SM4500Cl-B | | mg/kg | | Analyzed By: AC | | | | | |
|----------------------|--------|-----------------|------------|-----------------|-----|------------|---------------|------|-----------|
| Analyte | Result | Reporting Limit | Analyzed | Method Blank | BS | % Recovery | True Value QC | RPD | Qualifier |
| Chloride | 96.0 | 16.0 | 02/02/2022 | ND | 416 | 104 | 400 | 0.00 | |

| TPH 8015M | | mg/kg | | Analyzed By: MS | | | | | |
|------------------|--------|-----------------|------------|-----------------|-----|------------|---------------|------|-----------|
| Analyte | Result | Reporting Limit | Analyzed | Method Blank | BS | % Recovery | True Value QC | RPD | Qualifier |
| GRO C6-C10* | <10.0 | 10.0 | 02/03/2022 | ND | 220 | 110 | 200 | 28.4 | |
| DRO >C10-C28* | <10.0 | 10.0 | 02/03/2022 | ND | 259 | 129 | 200 | 6.30 | |
| EXT DRO >C28-C36 | <10.0 | 10.0 | 02/03/2022 | ND | | | | | |

Surrogate: 1-Chlorooctane 108 % 66.9-136

Surrogate: 1-Chlorooctadecane 114 % 59.5-142

Cardinal Laboratories

*=Accredited Analyte

PLEASE NOTE: Liability and Damages. Cardinal's liability and client's exclusive remedy for any claim arising, whether based in contract or tort, shall be limited to the amount paid by client for analyses. All claims, including those for negligence and any other cause whatsoever shall be deemed waived unless made in writing and received by Cardinal within thirty (30) days after completion of the applicable service. In no event shall Cardinal be liable for incidental or consequential damages, including, without limitation, business interruptions, loss of use, or loss of profits incurred by client, its subsidiaries, affiliates or successors arising out of or related to the performance of the services hereunder by Cardinal, regardless of whether such claim is based upon any of the above stated reasons or otherwise. Results relate only to the samples identified above. This report shall not be reproduced except in full with written approval of Cardinal Laboratories.

Celey D. Keene, Lab Director/Quality Manager



PHONE (575) 393-2326 ° 101 E. MARLAND ° HOBBS, NM 88240

Analytical Results For:

TRINITY OILFIELD SERVICES & RENTALS, LLC
 DAN DUNKELBERG
 P. O. BOX 2587
 HOBBS NM, 88241
 Fax To: NONE

| | | | |
|-------------------|--------------------------------|---------------------|----------------|
| Received: | 02/01/2022 | Sampling Date: | 01/24/2022 |
| Reported: | 02/04/2022 | Sampling Type: | Soil |
| Project Name: | TACO CAT 27 - 34 FED. COM #24H | Sampling Condition: | Cool & Intact |
| Project Number: | NONE GIVEN | Sample Received By: | Tamara Oldaker |
| Project Location: | OXY - LEA CO., NM | | |

Sample ID: PD - 4 VERTICAL @ 0 SURFACE (H220384-07)

| BTEX 8021B | | mg/kg | | Analyzed By: JH | | | | | |
|----------------|--------|-----------------|------------|-----------------|------|------------|---------------|------|-----------|
| Analyte | Result | Reporting Limit | Analyzed | Method Blank | BS | % Recovery | True Value QC | RPD | Qualifier |
| Benzene* | <0.050 | 0.050 | 02/03/2022 | ND | 2.01 | 100 | 2.00 | 5.59 | |
| Toluene* | <0.050 | 0.050 | 02/03/2022 | ND | 2.19 | 109 | 2.00 | 3.60 | |
| Ethylbenzene* | <0.050 | 0.050 | 02/03/2022 | ND | 2.01 | 101 | 2.00 | 6.75 | |
| Total Xylenes* | <0.150 | 0.150 | 02/03/2022 | ND | 6.27 | 104 | 6.00 | 6.77 | |
| Total BTEX | <0.300 | 0.300 | 02/03/2022 | ND | | | | | |

Surrogate: 4-Bromofluorobenzene (PID) 103 % 69.9-140

| Chloride, SM4500CI-B | | mg/kg | | Analyzed By: AC | | | | | |
|----------------------|--------|-----------------|------------|-----------------|-----|------------|---------------|------|-----------|
| Analyte | Result | Reporting Limit | Analyzed | Method Blank | BS | % Recovery | True Value QC | RPD | Qualifier |
| Chloride | 432 | 16.0 | 02/02/2022 | ND | 416 | 104 | 400 | 0.00 | |

| TPH 8015M | | mg/kg | | Analyzed By: MS | | | | | |
|------------------|--------|-----------------|------------|-----------------|-----|------------|---------------|------|-----------|
| Analyte | Result | Reporting Limit | Analyzed | Method Blank | BS | % Recovery | True Value QC | RPD | Qualifier |
| GRO C6-C10* | <10.0 | 10.0 | 02/03/2022 | ND | 220 | 110 | 200 | 28.4 | |
| DRO >C10-C28* | <10.0 | 10.0 | 02/03/2022 | ND | 259 | 129 | 200 | 6.30 | |
| EXT DRO >C28-C36 | <10.0 | 10.0 | 02/03/2022 | ND | | | | | |

Surrogate: 1-Chlorooctane 105 % 66.9-136

Surrogate: 1-Chlorooctadecane 110 % 59.5-142

Cardinal Laboratories

*=Accredited Analyte

PLEASE NOTE: Liability and Damages. Cardinal's liability and client's exclusive remedy for any claim arising, whether based in contract or tort, shall be limited to the amount paid by client for analyses. All claims, including those for negligence and any other cause whatsoever shall be deemed waived unless made in writing and received by Cardinal within thirty (30) days after completion of the applicable service. In no event shall Cardinal be liable for incidental or consequential damages, including, without limitation, business interruptions, loss of use, or loss of profits incurred by client, its subsidiaries, affiliates or successors arising out of or related to the performance of the services hereunder by Cardinal, regardless of whether such claim is based upon any of the above stated reasons or otherwise. Results relate only to the samples identified above. This report shall not be reproduced except in full with written approval of Cardinal Laboratories.

Celey D. Keene, Lab Director/Quality Manager



PHONE (575) 393-2326 ° 101 E. MARLAND ° HOBBS, NM 88240

Analytical Results For:

TRINITY OILFIELD SERVICES & RENTALS, LLC
 DAN DUNKELBERG
 P. O. BOX 2587
 HOBBS NM, 88241
 Fax To: NONE

| | | | |
|-------------------|--------------------------------|---------------------|----------------|
| Received: | 02/01/2022 | Sampling Date: | 01/24/2022 |
| Reported: | 02/04/2022 | Sampling Type: | Soil |
| Project Name: | TACO CAT 27 - 34 FED. COM #24H | Sampling Condition: | Cool & Intact |
| Project Number: | NONE GIVEN | Sample Received By: | Tamara Oldaker |
| Project Location: | OXY - LEA CO., NM | | |

Sample ID: PD - 4 VERTICAL @ 1' (H220384-08)

| BTEX 8021B | | mg/kg | | Analyzed By: JH | | | | | |
|----------------|--------|-----------------|------------|-----------------|------|------------|---------------|------|-----------|
| Analyte | Result | Reporting Limit | Analyzed | Method Blank | BS | % Recovery | True Value QC | RPD | Qualifier |
| Benzene* | <0.050 | 0.050 | 02/03/2022 | ND | 2.01 | 100 | 2.00 | 5.59 | |
| Toluene* | <0.050 | 0.050 | 02/03/2022 | ND | 2.19 | 109 | 2.00 | 3.60 | |
| Ethylbenzene* | <0.050 | 0.050 | 02/03/2022 | ND | 2.01 | 101 | 2.00 | 6.75 | |
| Total Xylenes* | <0.150 | 0.150 | 02/03/2022 | ND | 6.27 | 104 | 6.00 | 6.77 | |
| Total BTEX | <0.300 | 0.300 | 02/03/2022 | ND | | | | | |

Surrogate: 4-Bromofluorobenzene (PID) 105 % 69.9-140

| Chloride, SM4500CI-B | | mg/kg | | Analyzed By: AC | | | | | |
|----------------------|--------|-----------------|------------|-----------------|-----|------------|---------------|------|-----------|
| Analyte | Result | Reporting Limit | Analyzed | Method Blank | BS | % Recovery | True Value QC | RPD | Qualifier |
| Chloride | 112 | 16.0 | 02/02/2022 | ND | 416 | 104 | 400 | 0.00 | |

| TPH 8015M | | mg/kg | | Analyzed By: MS | | | | | |
|------------------|--------|-----------------|------------|-----------------|-----|------------|---------------|------|-----------|
| Analyte | Result | Reporting Limit | Analyzed | Method Blank | BS | % Recovery | True Value QC | RPD | Qualifier |
| GRO C6-C10* | <10.0 | 10.0 | 02/03/2022 | ND | 220 | 110 | 200 | 28.4 | |
| DRO >C10-C28* | <10.0 | 10.0 | 02/03/2022 | ND | 259 | 129 | 200 | 6.30 | |
| EXT DRO >C28-C36 | <10.0 | 10.0 | 02/03/2022 | ND | | | | | |

Surrogate: 1-Chlorooctane 108 % 66.9-136

Surrogate: 1-Chlorooctadecane 113 % 59.5-142

Cardinal Laboratories

*=Accredited Analyte

PLEASE NOTE: Liability and Damages. Cardinal's liability and client's exclusive remedy for any claim arising, whether based in contract or tort, shall be limited to the amount paid by client for analyses. All claims, including those for negligence and any other cause whatsoever shall be deemed waived unless made in writing and received by Cardinal within thirty (30) days after completion of the applicable service. In no event shall Cardinal be liable for incidental or consequential damages, including, without limitation, business interruptions, loss of use, or loss of profits incurred by client, its subsidiaries, affiliates or successors arising out of or related to the performance of the services hereunder by Cardinal, regardless of whether such claim is based upon any of the above stated reasons or otherwise. Results relate only to the samples identified above. This report shall not be reproduced except in full with written approval of Cardinal Laboratories.

Celey D. Keene, Lab Director/Quality Manager



PHONE (575) 393-2326 ° 101 E. MARLAND ° HOBBS, NM 88240

Analytical Results For:

TRINITY OILFIELD SERVICES & RENTALS, LLC
 DAN DUNKELBERG
 P. O. BOX 2587
 HOBBS NM, 88241
 Fax To: NONE

| | | | |
|-------------------|--------------------------------|---------------------|----------------|
| Received: | 02/01/2022 | Sampling Date: | 01/24/2022 |
| Reported: | 02/04/2022 | Sampling Type: | Soil |
| Project Name: | TACO CAT 27 - 34 FED. COM #24H | Sampling Condition: | Cool & Intact |
| Project Number: | NONE GIVEN | Sample Received By: | Tamara Oldaker |
| Project Location: | OXY - LEA CO., NM | | |

Sample ID: PD - 5 VERTICAL @ 0 SURFACE (H220384-09)

| BTEX 8021B | | mg/kg | | Analyzed By: JH | | | | | |
|----------------|--------|-----------------|------------|-----------------|------|------------|---------------|------|-----------|
| Analyte | Result | Reporting Limit | Analyzed | Method Blank | BS | % Recovery | True Value QC | RPD | Qualifier |
| Benzene* | <0.050 | 0.050 | 02/03/2022 | ND | 2.01 | 100 | 2.00 | 5.59 | |
| Toluene* | <0.050 | 0.050 | 02/03/2022 | ND | 2.19 | 109 | 2.00 | 3.60 | |
| Ethylbenzene* | <0.050 | 0.050 | 02/03/2022 | ND | 2.01 | 101 | 2.00 | 6.75 | |
| Total Xylenes* | <0.150 | 0.150 | 02/03/2022 | ND | 6.27 | 104 | 6.00 | 6.77 | |
| Total BTEX | <0.300 | 0.300 | 02/03/2022 | ND | | | | | |

Surrogate: 4-Bromofluorobenzene (PID) 105 % 69.9-140

| Chloride, SM4500CI-B | | mg/kg | | Analyzed By: AC | | | | | |
|----------------------|--------|-----------------|------------|-----------------|-----|------------|---------------|------|-----------|
| Analyte | Result | Reporting Limit | Analyzed | Method Blank | BS | % Recovery | True Value QC | RPD | Qualifier |
| Chloride | 1410 | 16.0 | 02/02/2022 | ND | 416 | 104 | 400 | 0.00 | |

| TPH 8015M | | mg/kg | | Analyzed By: MS | | | | | |
|------------------|--------|-----------------|------------|-----------------|-----|------------|---------------|------|-----------|
| Analyte | Result | Reporting Limit | Analyzed | Method Blank | BS | % Recovery | True Value QC | RPD | Qualifier |
| GRO C6-C10* | <10.0 | 10.0 | 02/03/2022 | ND | 220 | 110 | 200 | 28.4 | |
| DRO >C10-C28* | <10.0 | 10.0 | 02/03/2022 | ND | 259 | 129 | 200 | 6.30 | |
| EXT DRO >C28-C36 | <10.0 | 10.0 | 02/03/2022 | ND | | | | | |

Surrogate: 1-Chlorooctane 107 % 66.9-136

Surrogate: 1-Chlorooctadecane 114 % 59.5-142

Cardinal Laboratories

*=Accredited Analyte

PLEASE NOTE: Liability and Damages. Cardinal's liability and client's exclusive remedy for any claim arising, whether based in contract or tort, shall be limited to the amount paid by client for analyses. All claims, including those for negligence and any other cause whatsoever shall be deemed waived unless made in writing and received by Cardinal within thirty (30) days after completion of the applicable service. In no event shall Cardinal be liable for incidental or consequential damages, including, without limitation, business interruptions, loss of use, or loss of profits incurred by client, its subsidiaries, affiliates or successors arising out of or related to the performance of the services hereunder by Cardinal, regardless of whether such claim is based upon any of the above stated reasons or otherwise. Results relate only to the samples identified above. This report shall not be reproduced except in full with written approval of Cardinal Laboratories.

Celey D. Keene, Lab Director/Quality Manager



PHONE (575) 393-2326 ° 101 E. MARLAND ° HOBBS, NM 88240

Analytical Results For:

TRINITY OILFIELD SERVICES & RENTALS, LLC
 DAN DUNKELBERG
 P. O. BOX 2587
 HOBBS NM, 88241
 Fax To: NONE

| | | | |
|-------------------|--------------------------------|---------------------|----------------|
| Received: | 02/01/2022 | Sampling Date: | 01/24/2022 |
| Reported: | 02/04/2022 | Sampling Type: | Soil |
| Project Name: | TACO CAT 27 - 34 FED. COM #24H | Sampling Condition: | Cool & Intact |
| Project Number: | NONE GIVEN | Sample Received By: | Tamara Oldaker |
| Project Location: | OXY - LEA CO., NM | | |

Sample ID: PD - 5 VERTICAL @ 1' (H220384-10)

| BTEX 8021B | | mg/kg | | Analyzed By: JH | | | | | |
|----------------|--------|-----------------|------------|-----------------|------|------------|---------------|------|-----------|
| Analyte | Result | Reporting Limit | Analyzed | Method Blank | BS | % Recovery | True Value QC | RPD | Qualifier |
| Benzene* | <0.050 | 0.050 | 02/03/2022 | ND | 2.01 | 100 | 2.00 | 5.59 | |
| Toluene* | <0.050 | 0.050 | 02/03/2022 | ND | 2.19 | 109 | 2.00 | 3.60 | |
| Ethylbenzene* | <0.050 | 0.050 | 02/03/2022 | ND | 2.01 | 101 | 2.00 | 6.75 | |
| Total Xylenes* | <0.150 | 0.150 | 02/03/2022 | ND | 6.27 | 104 | 6.00 | 6.77 | |
| Total BTEX | <0.300 | 0.300 | 02/03/2022 | ND | | | | | |

Surrogate: 4-Bromofluorobenzene (PID) 104 % 69.9-140

| Chloride, SM4500CI-B | | mg/kg | | Analyzed By: AC | | | | | |
|----------------------|--------|-----------------|------------|-----------------|-----|------------|---------------|------|-----------|
| Analyte | Result | Reporting Limit | Analyzed | Method Blank | BS | % Recovery | True Value QC | RPD | Qualifier |
| Chloride | 32.0 | 16.0 | 02/02/2022 | ND | 416 | 104 | 400 | 0.00 | |

| TPH 8015M | | mg/kg | | Analyzed By: MS | | | | | |
|------------------|--------|-----------------|------------|-----------------|-----|------------|---------------|------|-----------|
| Analyte | Result | Reporting Limit | Analyzed | Method Blank | BS | % Recovery | True Value QC | RPD | Qualifier |
| GRO C6-C10* | <10.0 | 10.0 | 02/02/2022 | ND | 195 | 97.6 | 200 | 4.51 | |
| DRO >C10-C28* | <10.0 | 10.0 | 02/02/2022 | ND | 237 | 118 | 200 | 7.59 | |
| EXT DRO >C28-C36 | <10.0 | 10.0 | 02/02/2022 | ND | | | | | |

Surrogate: 1-Chlorooctane 103 % 66.9-136

Surrogate: 1-Chlorooctadecane 103 % 59.5-142

Cardinal Laboratories

*=Accredited Analyte

PLEASE NOTE: Liability and Damages. Cardinal's liability and client's exclusive remedy for any claim arising, whether based in contract or tort, shall be limited to the amount paid by client for analyses. All claims, including those for negligence and any other cause whatsoever shall be deemed waived unless made in writing and received by Cardinal within thirty (30) days after completion of the applicable service. In no event shall Cardinal be liable for incidental or consequential damages, including, without limitation, business interruptions, loss of use, or loss of profits incurred by client, its subsidiaries, affiliates or successors arising out of or related to the performance of the services hereunder by Cardinal, regardless of whether such claim is based upon any of the above stated reasons or otherwise. Results relate only to the samples identified above. This report shall not be reproduced except in full with written approval of Cardinal Laboratories.

Celey D. Keene, Lab Director/Quality Manager



PHONE (575) 393-2326 ° 101 E. MARLAND ° HOBBS, NM 88240

Analytical Results For:

TRINITY OILFIELD SERVICES & RENTALS, LLC
 DAN DUNKELBERG
 P. O. BOX 2587
 HOBBS NM, 88241
 Fax To: NONE

| | | | |
|-------------------|--------------------------------|---------------------|----------------|
| Received: | 02/01/2022 | Sampling Date: | 01/24/2022 |
| Reported: | 02/04/2022 | Sampling Type: | Soil |
| Project Name: | TACO CAT 27 - 34 FED. COM #24H | Sampling Condition: | Cool & Intact |
| Project Number: | NONE GIVEN | Sample Received By: | Tamara Oldaker |
| Project Location: | OXY - LEA CO., NM | | |

Sample ID: PD - 6 VERTICAL @ 0 SURFACE (H220384-11)

| BTEX 8021B | | mg/kg | | Analyzed By: JH | | | | | |
|----------------|--------|-----------------|------------|-----------------|------|------------|---------------|------|-----------|
| Analyte | Result | Reporting Limit | Analyzed | Method Blank | BS | % Recovery | True Value QC | RPD | Qualifier |
| Benzene* | <0.050 | 0.050 | 02/03/2022 | ND | 2.01 | 100 | 2.00 | 5.59 | |
| Toluene* | <0.050 | 0.050 | 02/03/2022 | ND | 2.19 | 109 | 2.00 | 3.60 | |
| Ethylbenzene* | <0.050 | 0.050 | 02/03/2022 | ND | 2.01 | 101 | 2.00 | 6.75 | |
| Total Xylenes* | <0.150 | 0.150 | 02/03/2022 | ND | 6.27 | 104 | 6.00 | 6.77 | |
| Total BTEX | <0.300 | 0.300 | 02/03/2022 | ND | | | | | |

Surrogate: 4-Bromofluorobenzene (PID) 101 % 69.9-140

| Chloride, SM4500CI-B | | mg/kg | | Analyzed By: AC | | | | | |
|----------------------|--------|-----------------|------------|-----------------|-----|------------|---------------|------|-----------|
| Analyte | Result | Reporting Limit | Analyzed | Method Blank | BS | % Recovery | True Value QC | RPD | Qualifier |
| Chloride | 480 | 16.0 | 02/02/2022 | ND | 416 | 104 | 400 | 0.00 | |

| TPH 8015M | | mg/kg | | Analyzed By: MS | | | | | |
|------------------|--------|-----------------|------------|-----------------|-----|------------|---------------|------|-----------|
| Analyte | Result | Reporting Limit | Analyzed | Method Blank | BS | % Recovery | True Value QC | RPD | Qualifier |
| GRO C6-C10* | <10.0 | 10.0 | 02/03/2022 | ND | 195 | 97.6 | 200 | 4.51 | |
| DRO >C10-C28* | <10.0 | 10.0 | 02/03/2022 | ND | 237 | 118 | 200 | 7.59 | |
| EXT DRO >C28-C36 | <10.0 | 10.0 | 02/03/2022 | ND | | | | | |

Surrogate: 1-Chlorooctane 103 % 66.9-136

Surrogate: 1-Chlorooctadecane 103 % 59.5-142

Cardinal Laboratories

*=Accredited Analyte

PLEASE NOTE: Liability and Damages. Cardinal's liability and client's exclusive remedy for any claim arising, whether based in contract or tort, shall be limited to the amount paid by client for analyses. All claims, including those for negligence and any other cause whatsoever shall be deemed waived unless made in writing and received by Cardinal within thirty (30) days after completion of the applicable service. In no event shall Cardinal be liable for incidental or consequential damages, including, without limitation, business interruptions, loss of use, or loss of profits incurred by client, its subsidiaries, affiliates or successors arising out of or related to the performance of the services hereunder by Cardinal, regardless of whether such claim is based upon any of the above stated reasons or otherwise. Results relate only to the samples identified above. This report shall not be reproduced except in full with written approval of Cardinal Laboratories.

Celey D. Keene, Lab Director/Quality Manager



PHONE (575) 393-2326 ° 101 E. MARLAND ° HOBBS, NM 88240

Analytical Results For:

TRINITY OILFIELD SERVICES & RENTALS, LLC
 DAN DUNKELBERG
 P. O. BOX 2587
 HOBBS NM, 88241
 Fax To: NONE

| | | | |
|-------------------|--------------------------------|---------------------|----------------|
| Received: | 02/01/2022 | Sampling Date: | 01/24/2022 |
| Reported: | 02/04/2022 | Sampling Type: | Soil |
| Project Name: | TACO CAT 27 - 34 FED. COM #24H | Sampling Condition: | Cool & Intact |
| Project Number: | NONE GIVEN | Sample Received By: | Tamara Oldaker |
| Project Location: | OXY - LEA CO., NM | | |

Sample ID: PD - 6 VERTICAL @ 1' (H220384-12)

| BTEX 8021B | | mg/kg | | Analyzed By: MS/ | | | | | |
|----------------|--------|-----------------|------------|------------------|------|------------|---------------|------|-----------|
| Analyte | Result | Reporting Limit | Analyzed | Method Blank | BS | % Recovery | True Value QC | RPD | Qualifier |
| Benzene* | <0.050 | 0.050 | 02/03/2022 | ND | 2.04 | 102 | 2.00 | 7.51 | |
| Toluene* | <0.050 | 0.050 | 02/03/2022 | ND | 1.97 | 98.3 | 2.00 | 7.42 | |
| Ethylbenzene* | <0.050 | 0.050 | 02/03/2022 | ND | 1.94 | 96.9 | 2.00 | 7.80 | |
| Total Xylenes* | <0.150 | 0.150 | 02/03/2022 | ND | 5.86 | 97.6 | 6.00 | 7.61 | |
| Total BTEX | <0.300 | 0.300 | 02/03/2022 | ND | | | | | |

Surrogate: 4-Bromofluorobenzene (PID) 102 % 69.9-140

| Chloride, SM4500CI-B | | mg/kg | | Analyzed By: AC | | | | | |
|----------------------|--------|-----------------|------------|-----------------|-----|------------|---------------|------|-----------|
| Analyte | Result | Reporting Limit | Analyzed | Method Blank | BS | % Recovery | True Value QC | RPD | Qualifier |
| Chloride | 128 | 16.0 | 02/02/2022 | ND | 416 | 104 | 400 | 0.00 | |

| TPH 8015M | | mg/kg | | Analyzed By: MS | | | | | |
|------------------|--------|-----------------|------------|-----------------|-----|------------|---------------|------|-----------|
| Analyte | Result | Reporting Limit | Analyzed | Method Blank | BS | % Recovery | True Value QC | RPD | Qualifier |
| GRO C6-C10* | <10.0 | 10.0 | 02/03/2022 | ND | 195 | 97.6 | 200 | 4.51 | |
| DRO >C10-C28* | <10.0 | 10.0 | 02/03/2022 | ND | 237 | 118 | 200 | 7.59 | |
| EXT DRO >C28-C36 | <10.0 | 10.0 | 02/03/2022 | ND | | | | | |

Surrogate: 1-Chlorooctane 106 % 66.9-136

Surrogate: 1-Chlorooctadecane 107 % 59.5-142

Cardinal Laboratories

*=Accredited Analyte

PLEASE NOTE: Liability and Damages. Cardinal's liability and client's exclusive remedy for any claim arising, whether based in contract or tort, shall be limited to the amount paid by client for analyses. All claims, including those for negligence and any other cause whatsoever shall be deemed waived unless made in writing and received by Cardinal within thirty (30) days after completion of the applicable service. In no event shall Cardinal be liable for incidental or consequential damages, including, without limitation, business interruptions, loss of use, or loss of profits incurred by client, its subsidiaries, affiliates or successors arising out of or related to the performance of the services hereunder by Cardinal, regardless of whether such claim is based upon any of the above stated reasons or otherwise. Results relate only to the samples identified above. This report shall not be reproduced except in full with written approval of Cardinal Laboratories.

Celey D. Keene, Lab Director/Quality Manager



PHONE (575) 393-2326 ° 101 E. MARLAND ° HOBBS, NM 88240

Analytical Results For:

TRINITY OILFIELD SERVICES & RENTALS, LLC
 DAN DUNKELBERG
 P. O. BOX 2587
 HOBBS NM, 88241
 Fax To: NONE

| | | | |
|-------------------|--------------------------------|---------------------|----------------|
| Received: | 02/01/2022 | Sampling Date: | 01/24/2022 |
| Reported: | 02/04/2022 | Sampling Type: | Soil |
| Project Name: | TACO CAT 27 - 34 FED. COM #24H | Sampling Condition: | Cool & Intact |
| Project Number: | NONE GIVEN | Sample Received By: | Tamara Oldaker |
| Project Location: | OXY - LEA CO., NM | | |

Sample ID: PD - 7 VERTICAL @ 0 SURFACE (H220384-13)

| BTEX 8021B | | mg/kg | | Analyzed By: MS/ | | | | | |
|----------------|--------|-----------------|------------|------------------|------|------------|---------------|------|-----------|
| Analyte | Result | Reporting Limit | Analyzed | Method Blank | BS | % Recovery | True Value QC | RPD | Qualifier |
| Benzene* | <0.050 | 0.050 | 02/03/2022 | ND | 2.04 | 102 | 2.00 | 7.51 | |
| Toluene* | <0.050 | 0.050 | 02/03/2022 | ND | 1.97 | 98.3 | 2.00 | 7.42 | |
| Ethylbenzene* | <0.050 | 0.050 | 02/03/2022 | ND | 1.94 | 96.9 | 2.00 | 7.80 | |
| Total Xylenes* | <0.150 | 0.150 | 02/03/2022 | ND | 5.86 | 97.6 | 6.00 | 7.61 | |
| Total BTEX | <0.300 | 0.300 | 02/03/2022 | ND | | | | | |

Surrogate: 4-Bromofluorobenzene (PID) 100 % 69.9-140

| Chloride, SM4500CI-B | | mg/kg | | Analyzed By: AC | | | | | |
|----------------------|--------|-----------------|------------|-----------------|-----|------------|---------------|------|-----------|
| Analyte | Result | Reporting Limit | Analyzed | Method Blank | BS | % Recovery | True Value QC | RPD | Qualifier |
| Chloride | 32.0 | 16.0 | 02/02/2022 | ND | 416 | 104 | 400 | 0.00 | |

| TPH 8015M | | mg/kg | | Analyzed By: MS | | | | | |
|------------------|--------|-----------------|------------|-----------------|-----|------------|---------------|------|-----------|
| Analyte | Result | Reporting Limit | Analyzed | Method Blank | BS | % Recovery | True Value QC | RPD | Qualifier |
| GRO C6-C10* | <10.0 | 10.0 | 02/03/2022 | ND | 195 | 97.6 | 200 | 4.51 | |
| DRO >C10-C28* | <10.0 | 10.0 | 02/03/2022 | ND | 237 | 118 | 200 | 7.59 | |
| EXT DRO >C28-C36 | <10.0 | 10.0 | 02/03/2022 | ND | | | | | |

Surrogate: 1-Chlorooctane 108 % 66.9-136

Surrogate: 1-Chlorooctadecane 108 % 59.5-142

Cardinal Laboratories

*=Accredited Analyte

PLEASE NOTE: Liability and Damages. Cardinal's liability and client's exclusive remedy for any claim arising, whether based in contract or tort, shall be limited to the amount paid by client for analyses. All claims, including those for negligence and any other cause whatsoever shall be deemed waived unless made in writing and received by Cardinal within thirty (30) days after completion of the applicable service. In no event shall Cardinal be liable for incidental or consequential damages, including, without limitation, business interruptions, loss of use, or loss of profits incurred by client, its subsidiaries, affiliates or successors arising out of or related to the performance of the services hereunder by Cardinal, regardless of whether such claim is based upon any of the above stated reasons or otherwise. Results relate only to the samples identified above. This report shall not be reproduced except in full with written approval of Cardinal Laboratories.

Celey D. Keene, Lab Director/Quality Manager



PHONE (575) 393-2326 ° 101 E. MARLAND ° HOBBS, NM 88240

Analytical Results For:

TRINITY OILFIELD SERVICES & RENTALS, LLC
 DAN DUNKELBERG
 P. O. BOX 2587
 HOBBS NM, 88241
 Fax To: NONE

| | | | |
|-------------------|--------------------------------|---------------------|----------------|
| Received: | 02/01/2022 | Sampling Date: | 01/24/2022 |
| Reported: | 02/04/2022 | Sampling Type: | Soil |
| Project Name: | TACO CAT 27 - 34 FED. COM #24H | Sampling Condition: | Cool & Intact |
| Project Number: | NONE GIVEN | Sample Received By: | Tamara Oldaker |
| Project Location: | OXY - LEA CO., NM | | |

Sample ID: PD - 7 VERTICAL @ 1' (H220384-14)

| BTEX 8021B | | mg/kg | | Analyzed By: MS/ | | | | | |
|----------------|--------|-----------------|------------|------------------|------|------------|---------------|------|-----------|
| Analyte | Result | Reporting Limit | Analyzed | Method Blank | BS | % Recovery | True Value QC | RPD | Qualifier |
| Benzene* | <0.050 | 0.050 | 02/03/2022 | ND | 2.04 | 102 | 2.00 | 7.51 | |
| Toluene* | <0.050 | 0.050 | 02/03/2022 | ND | 1.97 | 98.3 | 2.00 | 7.42 | |
| Ethylbenzene* | <0.050 | 0.050 | 02/03/2022 | ND | 1.94 | 96.9 | 2.00 | 7.80 | |
| Total Xylenes* | <0.150 | 0.150 | 02/03/2022 | ND | 5.86 | 97.6 | 6.00 | 7.61 | |
| Total BTEX | <0.300 | 0.300 | 02/03/2022 | ND | | | | | |

Surrogate: 4-Bromofluorobenzene (PID) 102 % 69.9-140

| Chloride, SM4500CI-B | | mg/kg | | Analyzed By: AC | | | | | |
|----------------------|--------|-----------------|------------|-----------------|-----|------------|---------------|------|-----------|
| Analyte | Result | Reporting Limit | Analyzed | Method Blank | BS | % Recovery | True Value QC | RPD | Qualifier |
| Chloride | 144 | 16.0 | 02/02/2022 | ND | 416 | 104 | 400 | 0.00 | |

| TPH 8015M | | mg/kg | | Analyzed By: MS | | | | | |
|------------------|--------|-----------------|------------|-----------------|-----|------------|---------------|------|-----------|
| Analyte | Result | Reporting Limit | Analyzed | Method Blank | BS | % Recovery | True Value QC | RPD | Qualifier |
| GRO C6-C10* | <10.0 | 10.0 | 02/03/2022 | ND | 195 | 97.6 | 200 | 4.51 | |
| DRO >C10-C28* | <10.0 | 10.0 | 02/03/2022 | ND | 237 | 118 | 200 | 7.59 | |
| EXT DRO >C28-C36 | <10.0 | 10.0 | 02/03/2022 | ND | | | | | |

Surrogate: 1-Chlorooctane 108 % 66.9-136

Surrogate: 1-Chlorooctadecane 109 % 59.5-142

Cardinal Laboratories

*=Accredited Analyte

PLEASE NOTE: Liability and Damages. Cardinal's liability and client's exclusive remedy for any claim arising, whether based in contract or tort, shall be limited to the amount paid by client for analyses. All claims, including those for negligence and any other cause whatsoever shall be deemed waived unless made in writing and received by Cardinal within thirty (30) days after completion of the applicable service. In no event shall Cardinal be liable for incidental or consequential damages, including, without limitation, business interruptions, loss of use, or loss of profits incurred by client, its subsidiaries, affiliates or successors arising out of or related to the performance of the services hereunder by Cardinal, regardless of whether such claim is based upon any of the above stated reasons or otherwise. Results relate only to the samples identified above. This report shall not be reproduced except in full with written approval of Cardinal Laboratories.

Celey D. Keene, Lab Director/Quality Manager



PHONE (575) 393-2326 ° 101 E. MARLAND ° HOBBS, NM 88240

Analytical Results For:

TRINITY OILFIELD SERVICES & RENTALS, LLC
 DAN DUNKELBERG
 P. O. BOX 2587
 HOBBS NM, 88241
 Fax To: NONE

| | | | |
|-------------------|--------------------------------|---------------------|----------------|
| Received: | 02/01/2022 | Sampling Date: | 01/24/2022 |
| Reported: | 02/04/2022 | Sampling Type: | Soil |
| Project Name: | TACO CAT 27 - 34 FED. COM #24H | Sampling Condition: | Cool & Intact |
| Project Number: | NONE GIVEN | Sample Received By: | Tamara Oldaker |
| Project Location: | OXY - LEA CO., NM | | |

Sample ID: PD - 10 VERTICAL @ 0 SURFACE (H220384-15)

| BTEX 8021B | | mg/kg | | Analyzed By: MS/ | | | | | |
|----------------|--------|-----------------|------------|------------------|------|------------|---------------|------|-----------|
| Analyte | Result | Reporting Limit | Analyzed | Method Blank | BS | % Recovery | True Value QC | RPD | Qualifier |
| Benzene* | <0.050 | 0.050 | 02/03/2022 | ND | 2.04 | 102 | 2.00 | 7.51 | |
| Toluene* | <0.050 | 0.050 | 02/03/2022 | ND | 1.97 | 98.3 | 2.00 | 7.42 | |
| Ethylbenzene* | <0.050 | 0.050 | 02/03/2022 | ND | 1.94 | 96.9 | 2.00 | 7.80 | |
| Total Xylenes* | <0.150 | 0.150 | 02/03/2022 | ND | 5.86 | 97.6 | 6.00 | 7.61 | |
| Total BTEX | <0.300 | 0.300 | 02/03/2022 | ND | | | | | |

Surrogate: 4-Bromofluorobenzene (PID) 101 % 69.9-140

| Chloride, SM4500CI-B | | mg/kg | | Analyzed By: AC | | | | | |
|----------------------|--------|-----------------|------------|-----------------|-----|------------|---------------|------|-----------|
| Analyte | Result | Reporting Limit | Analyzed | Method Blank | BS | % Recovery | True Value QC | RPD | Qualifier |
| Chloride | 48.0 | 16.0 | 02/02/2022 | ND | 416 | 104 | 400 | 0.00 | |

| TPH 8015M | | mg/kg | | Analyzed By: MS | | | | | |
|------------------|--------|-----------------|------------|-----------------|-----|------------|---------------|------|-----------|
| Analyte | Result | Reporting Limit | Analyzed | Method Blank | BS | % Recovery | True Value QC | RPD | Qualifier |
| GRO C6-C10* | <10.0 | 10.0 | 02/03/2022 | ND | 195 | 97.6 | 200 | 4.51 | |
| DRO >C10-C28* | <10.0 | 10.0 | 02/03/2022 | ND | 237 | 118 | 200 | 7.59 | |
| EXT DRO >C28-C36 | <10.0 | 10.0 | 02/03/2022 | ND | | | | | |

Surrogate: 1-Chlorooctane 109 % 66.9-136

Surrogate: 1-Chlorooctadecane 108 % 59.5-142

Cardinal Laboratories

*=Accredited Analyte

PLEASE NOTE: Liability and Damages. Cardinal's liability and client's exclusive remedy for any claim arising, whether based in contract or tort, shall be limited to the amount paid by client for analyses. All claims, including those for negligence and any other cause whatsoever shall be deemed waived unless made in writing and received by Cardinal within thirty (30) days after completion of the applicable service. In no event shall Cardinal be liable for incidental or consequential damages, including, without limitation, business interruptions, loss of use, or loss of profits incurred by client, its subsidiaries, affiliates or successors arising out of or related to the performance of the services hereunder by Cardinal, regardless of whether such claim is based upon any of the above stated reasons or otherwise. Results relate only to the samples identified above. This report shall not be reproduced except in full with written approval of Cardinal Laboratories.

Celey D. Keene, Lab Director/Quality Manager



PHONE (575) 393-2326 ° 101 E. MARLAND ° HOBBS, NM 88240

Analytical Results For:

TRINITY OILFIELD SERVICES & RENTALS, LLC
 DAN DUNKELBERG
 P. O. BOX 2587
 HOBBS NM, 88241
 Fax To: NONE

| | | | |
|-------------------|--------------------------------|---------------------|----------------|
| Received: | 02/01/2022 | Sampling Date: | 01/24/2022 |
| Reported: | 02/04/2022 | Sampling Type: | Soil |
| Project Name: | TACO CAT 27 - 34 FED. COM #24H | Sampling Condition: | Cool & Intact |
| Project Number: | NONE GIVEN | Sample Received By: | Tamara Oldaker |
| Project Location: | OXY - LEA CO., NM | | |

Sample ID: PD - 10 VERTICAL @ 1' (H220384-16)

| BTEX 8021B | | mg/kg | | Analyzed By: MS/ | | | | | |
|----------------|--------|-----------------|------------|------------------|------|------------|---------------|------|-----------|
| Analyte | Result | Reporting Limit | Analyzed | Method Blank | BS | % Recovery | True Value QC | RPD | Qualifier |
| Benzene* | <0.050 | 0.050 | 02/03/2022 | ND | 2.04 | 102 | 2.00 | 7.51 | |
| Toluene* | <0.050 | 0.050 | 02/03/2022 | ND | 1.97 | 98.3 | 2.00 | 7.42 | |
| Ethylbenzene* | <0.050 | 0.050 | 02/03/2022 | ND | 1.94 | 96.9 | 2.00 | 7.80 | |
| Total Xylenes* | <0.150 | 0.150 | 02/03/2022 | ND | 5.86 | 97.6 | 6.00 | 7.61 | |
| Total BTEX | <0.300 | 0.300 | 02/03/2022 | ND | | | | | |

Surrogate: 4-Bromofluorobenzene (PID) 102 % 69.9-140

| Chloride, SM4500CI-B | | mg/kg | | Analyzed By: AC | | | | | |
|----------------------|--------|-----------------|------------|-----------------|-----|------------|---------------|------|-----------|
| Analyte | Result | Reporting Limit | Analyzed | Method Blank | BS | % Recovery | True Value QC | RPD | Qualifier |
| Chloride | 16.0 | 16.0 | 02/02/2022 | ND | 416 | 104 | 400 | 0.00 | |

| TPH 8015M | | mg/kg | | Analyzed By: MS | | | | | |
|------------------|--------|-----------------|------------|-----------------|-----|------------|---------------|------|-----------|
| Analyte | Result | Reporting Limit | Analyzed | Method Blank | BS | % Recovery | True Value QC | RPD | Qualifier |
| GRO C6-C10* | <10.0 | 10.0 | 02/03/2022 | ND | 195 | 97.6 | 200 | 4.51 | |
| DRO >C10-C28* | <10.0 | 10.0 | 02/03/2022 | ND | 237 | 118 | 200 | 7.59 | |
| EXT DRO >C28-C36 | <10.0 | 10.0 | 02/03/2022 | ND | | | | | |

Surrogate: 1-Chlorooctane 112 % 66.9-136

Surrogate: 1-Chlorooctadecane 113 % 59.5-142

Cardinal Laboratories

*=Accredited Analyte

PLEASE NOTE: Liability and Damages. Cardinal's liability and client's exclusive remedy for any claim arising, whether based in contract or tort, shall be limited to the amount paid by client for analyses. All claims, including those for negligence and any other cause whatsoever shall be deemed waived unless made in writing and received by Cardinal within thirty (30) days after completion of the applicable service. In no event shall Cardinal be liable for incidental or consequential damages, including, without limitation, business interruptions, loss of use, or loss of profits incurred by client, its subsidiaries, affiliates or successors arising out of or related to the performance of the services hereunder by Cardinal, regardless of whether such claim is based upon any of the above stated reasons or otherwise. Results relate only to the samples identified above. This report shall not be reproduced except in full with written approval of Cardinal Laboratories.

Celey D. Keene, Lab Director/Quality Manager



PHONE (575) 393-2326 ° 101 E. MARLAND ° HOBBS, NM 88240

Analytical Results For:

TRINITY OILFIELD SERVICES & RENTALS, LLC
 DAN DUNKELBERG
 P. O. BOX 2587
 HOBBS NM, 88241
 Fax To: NONE

| | | | |
|-------------------|--------------------------------|---------------------|----------------|
| Received: | 02/01/2022 | Sampling Date: | 01/24/2022 |
| Reported: | 02/04/2022 | Sampling Type: | Soil |
| Project Name: | TACO CAT 27 - 34 FED. COM #24H | Sampling Condition: | Cool & Intact |
| Project Number: | NONE GIVEN | Sample Received By: | Tamara Oldaker |
| Project Location: | OXY - LEA CO., NM | | |

Sample ID: PD - 14 VERTICAL @ 0 SURFACE (H220384-17)

| BTEX 8021B | | mg/kg | | Analyzed By: MS/ | | | | | |
|----------------|--------|-----------------|------------|------------------|------|------------|---------------|------|-----------|
| Analyte | Result | Reporting Limit | Analyzed | Method Blank | BS | % Recovery | True Value QC | RPD | Qualifier |
| Benzene* | <0.050 | 0.050 | 02/03/2022 | ND | 2.04 | 102 | 2.00 | 7.51 | |
| Toluene* | <0.050 | 0.050 | 02/03/2022 | ND | 1.97 | 98.3 | 2.00 | 7.42 | |
| Ethylbenzene* | <0.050 | 0.050 | 02/03/2022 | ND | 1.94 | 96.9 | 2.00 | 7.80 | |
| Total Xylenes* | <0.150 | 0.150 | 02/03/2022 | ND | 5.86 | 97.6 | 6.00 | 7.61 | |
| Total BTEX | <0.300 | 0.300 | 02/03/2022 | ND | | | | | |

Surrogate: 4-Bromofluorobenzene (PID) 101 % 69.9-140

| Chloride, SM4500Cl-B | | mg/kg | | Analyzed By: AC | | | | | |
|----------------------|--------|-----------------|------------|-----------------|-----|------------|---------------|------|-----------|
| Analyte | Result | Reporting Limit | Analyzed | Method Blank | BS | % Recovery | True Value QC | RPD | Qualifier |
| Chloride | <16.0 | 16.0 | 02/02/2022 | ND | 416 | 104 | 400 | 0.00 | |

| TPH 8015M | | mg/kg | | Analyzed By: MS | | | | | |
|------------------|--------|-----------------|------------|-----------------|-----|------------|---------------|------|-----------|
| Analyte | Result | Reporting Limit | Analyzed | Method Blank | BS | % Recovery | True Value QC | RPD | Qualifier |
| GRO C6-C10* | <10.0 | 10.0 | 02/03/2022 | ND | 195 | 97.6 | 200 | 4.51 | |
| DRO >C10-C28* | <10.0 | 10.0 | 02/03/2022 | ND | 237 | 118 | 200 | 7.59 | |
| EXT DRO >C28-C36 | <10.0 | 10.0 | 02/03/2022 | ND | | | | | |

Surrogate: 1-Chlorooctane 109 % 66.9-136

Surrogate: 1-Chlorooctadecane 111 % 59.5-142

Cardinal Laboratories

*=Accredited Analyte

PLEASE NOTE: Liability and Damages. Cardinal's liability and client's exclusive remedy for any claim arising, whether based in contract or tort, shall be limited to the amount paid by client for analyses. All claims, including those for negligence and any other cause whatsoever shall be deemed waived unless made in writing and received by Cardinal within thirty (30) days after completion of the applicable service. In no event shall Cardinal be liable for incidental or consequential damages, including, without limitation, business interruptions, loss of use, or loss of profits incurred by client, its subsidiaries, affiliates or successors arising out of or related to the performance of the services hereunder by Cardinal, regardless of whether such claim is based upon any of the above stated reasons or otherwise. Results relate only to the samples identified above. This report shall not be reproduced except in full with written approval of Cardinal Laboratories.

Celey D. Keene, Lab Director/Quality Manager



PHONE (575) 393-2326 ° 101 E. MARLAND ° HOBBS, NM 88240

Analytical Results For:

TRINITY OILFIELD SERVICES & RENTALS, LLC
 DAN DUNKELBERG
 P. O. BOX 2587
 HOBBS NM, 88241
 Fax To: NONE

| | | | |
|-------------------|--------------------------------|---------------------|----------------|
| Received: | 02/01/2022 | Sampling Date: | 01/24/2022 |
| Reported: | 02/04/2022 | Sampling Type: | Soil |
| Project Name: | TACO CAT 27 - 34 FED. COM #24H | Sampling Condition: | Cool & Intact |
| Project Number: | NONE GIVEN | Sample Received By: | Tamara Oldaker |
| Project Location: | OXY - LEA CO., NM | | |

Sample ID: PD - 14 VERTICAL @ 2' (H220384-18)

| BTEX 8021B | | mg/kg | | Analyzed By: MS/ | | | | | |
|----------------|--------|-----------------|------------|------------------|------|------------|---------------|------|-----------|
| Analyte | Result | Reporting Limit | Analyzed | Method Blank | BS | % Recovery | True Value QC | RPD | Qualifier |
| Benzene* | <0.050 | 0.050 | 02/03/2022 | ND | 2.04 | 102 | 2.00 | 7.51 | |
| Toluene* | <0.050 | 0.050 | 02/03/2022 | ND | 1.97 | 98.3 | 2.00 | 7.42 | |
| Ethylbenzene* | <0.050 | 0.050 | 02/03/2022 | ND | 1.94 | 96.9 | 2.00 | 7.80 | |
| Total Xylenes* | <0.150 | 0.150 | 02/03/2022 | ND | 5.86 | 97.6 | 6.00 | 7.61 | |
| Total BTEX | <0.300 | 0.300 | 02/03/2022 | ND | | | | | |

Surrogate: 4-Bromofluorobenzene (PID) 102 % 69.9-140

| Chloride, SM4500CI-B | | mg/kg | | Analyzed By: AC | | | | | |
|----------------------|--------|-----------------|------------|-----------------|-----|------------|---------------|------|-----------|
| Analyte | Result | Reporting Limit | Analyzed | Method Blank | BS | % Recovery | True Value QC | RPD | Qualifier |
| Chloride | <16.0 | 16.0 | 02/02/2022 | ND | 416 | 104 | 400 | 0.00 | |

| TPH 8015M | | mg/kg | | Analyzed By: MS | | | | | |
|------------------|--------|-----------------|------------|-----------------|-----|------------|---------------|------|-----------|
| Analyte | Result | Reporting Limit | Analyzed | Method Blank | BS | % Recovery | True Value QC | RPD | Qualifier |
| GRO C6-C10* | <10.0 | 10.0 | 02/03/2022 | ND | 195 | 97.6 | 200 | 4.51 | |
| DRO >C10-C28* | <10.0 | 10.0 | 02/03/2022 | ND | 237 | 118 | 200 | 7.59 | |
| EXT DRO >C28-C36 | <10.0 | 10.0 | 02/03/2022 | ND | | | | | |

Surrogate: 1-Chlorooctane 112 % 66.9-136

Surrogate: 1-Chlorooctadecane 114 % 59.5-142

Cardinal Laboratories

*=Accredited Analyte

PLEASE NOTE: Liability and Damages. Cardinal's liability and client's exclusive remedy for any claim arising, whether based in contract or tort, shall be limited to the amount paid by client for analyses. All claims, including those for negligence and any other cause whatsoever shall be deemed waived unless made in writing and received by Cardinal within thirty (30) days after completion of the applicable service. In no event shall Cardinal be liable for incidental or consequential damages, including, without limitation, business interruptions, loss of use, or loss of profits incurred by client, its subsidiaries, affiliates or successors arising out of or related to the performance of the services hereunder by Cardinal, regardless of whether such claim is based upon any of the above stated reasons or otherwise. Results relate only to the samples identified above. This report shall not be reproduced except in full with written approval of Cardinal Laboratories.

Celey D. Keene, Lab Director/Quality Manager



PHONE (575) 393-2326 ° 101 E. MARLAND ° HOBBS, NM 88240

Analytical Results For:

TRINITY OILFIELD SERVICES & RENTALS, LLC
 DAN DUNKELBERG
 P. O. BOX 2587
 HOBBS NM, 88241
 Fax To: NONE

| | | | |
|-------------------|--------------------------------|---------------------|----------------|
| Received: | 02/01/2022 | Sampling Date: | 01/24/2022 |
| Reported: | 02/04/2022 | Sampling Type: | Soil |
| Project Name: | TACO CAT 27 - 34 FED. COM #24H | Sampling Condition: | Cool & Intact |
| Project Number: | NONE GIVEN | Sample Received By: | Tamara Oldaker |
| Project Location: | OXY - LEA CO., NM | | |

Sample ID: PD - 20 VERTICAL @ 0 SURFACE (H220384-19)

| BTEX 8021B | | mg/kg | | Analyzed By: MS/ | | | | | |
|----------------|--------|-----------------|------------|------------------|------|------------|---------------|------|-----------|
| Analyte | Result | Reporting Limit | Analyzed | Method Blank | BS | % Recovery | True Value QC | RPD | Qualifier |
| Benzene* | <0.050 | 0.050 | 02/03/2022 | ND | 2.04 | 102 | 2.00 | 7.51 | |
| Toluene* | <0.050 | 0.050 | 02/03/2022 | ND | 1.97 | 98.3 | 2.00 | 7.42 | |
| Ethylbenzene* | <0.050 | 0.050 | 02/03/2022 | ND | 1.94 | 96.9 | 2.00 | 7.80 | |
| Total Xylenes* | <0.150 | 0.150 | 02/03/2022 | ND | 5.86 | 97.6 | 6.00 | 7.61 | |
| Total BTEX | <0.300 | 0.300 | 02/03/2022 | ND | | | | | |

Surrogate: 4-Bromofluorobenzene (PID) 102 % 69.9-140

| Chloride, SM4500Cl-B | | mg/kg | | Analyzed By: AC | | | | | |
|----------------------|--------|-----------------|------------|-----------------|-----|------------|---------------|------|-----------|
| Analyte | Result | Reporting Limit | Analyzed | Method Blank | BS | % Recovery | True Value QC | RPD | Qualifier |
| Chloride | <16.0 | 16.0 | 02/02/2022 | ND | 416 | 104 | 400 | 0.00 | |

| TPH 8015M | | mg/kg | | Analyzed By: MS | | | | | |
|------------------|--------|-----------------|------------|-----------------|-----|------------|---------------|------|-----------|
| Analyte | Result | Reporting Limit | Analyzed | Method Blank | BS | % Recovery | True Value QC | RPD | Qualifier |
| GRO C6-C10* | <10.0 | 10.0 | 02/03/2022 | ND | 195 | 97.6 | 200 | 4.51 | |
| DRO >C10-C28* | <10.0 | 10.0 | 02/03/2022 | ND | 237 | 118 | 200 | 7.59 | |
| EXT DRO >C28-C36 | <10.0 | 10.0 | 02/03/2022 | ND | | | | | |

Surrogate: 1-Chlorooctane 107 % 66.9-136

Surrogate: 1-Chlorooctadecane 109 % 59.5-142

Cardinal Laboratories

*=Accredited Analyte

PLEASE NOTE: Liability and Damages. Cardinal's liability and client's exclusive remedy for any claim arising, whether based in contract or tort, shall be limited to the amount paid by client for analyses. All claims, including those for negligence and any other cause whatsoever shall be deemed waived unless made in writing and received by Cardinal within thirty (30) days after completion of the applicable service. In no event shall Cardinal be liable for incidental or consequential damages, including, without limitation, business interruptions, loss of use, or loss of profits incurred by client, its subsidiaries, affiliates or successors arising out of or related to the performance of the services hereunder by Cardinal, regardless of whether such claim is based upon any of the above stated reasons or otherwise. Results relate only to the samples identified above. This report shall not be reproduced except in full with written approval of Cardinal Laboratories.

Celey D. Keene, Lab Director/Quality Manager



PHONE (575) 393-2326 ° 101 E. MARLAND ° HOBBS, NM 88240

Analytical Results For:

TRINITY OILFIELD SERVICES & RENTALS, LLC
 DAN DUNKELBERG
 P. O. BOX 2587
 HOBBS NM, 88241
 Fax To: NONE

| | | | |
|-------------------|--------------------------------|---------------------|----------------|
| Received: | 02/01/2022 | Sampling Date: | 01/24/2022 |
| Reported: | 02/04/2022 | Sampling Type: | Soil |
| Project Name: | TACO CAT 27 - 34 FED. COM #24H | Sampling Condition: | Cool & Intact |
| Project Number: | NONE GIVEN | Sample Received By: | Tamara Oldaker |
| Project Location: | OXY - LEA CO., NM | | |

Sample ID: PD - 20 VERTICAL @ 1' (H220384-20)

| BTEX 8021B | | mg/kg | | Analyzed By: MS/ | | | | | |
|----------------|--------|-----------------|------------|------------------|------|------------|---------------|------|-----------|
| Analyte | Result | Reporting Limit | Analyzed | Method Blank | BS | % Recovery | True Value QC | RPD | Qualifier |
| Benzene* | <0.050 | 0.050 | 02/03/2022 | ND | 2.04 | 102 | 2.00 | 7.51 | |
| Toluene* | <0.050 | 0.050 | 02/03/2022 | ND | 1.97 | 98.3 | 2.00 | 7.42 | |
| Ethylbenzene* | <0.050 | 0.050 | 02/03/2022 | ND | 1.94 | 96.9 | 2.00 | 7.80 | |
| Total Xylenes* | <0.150 | 0.150 | 02/03/2022 | ND | 5.86 | 97.6 | 6.00 | 7.61 | |
| Total BTEX | <0.300 | 0.300 | 02/03/2022 | ND | | | | | |

Surrogate: 4-Bromofluorobenzene (PID) 102 % 69.9-140

| Chloride, SM4500CI-B | | mg/kg | | Analyzed By: AC | | | | | |
|----------------------|--------|-----------------|------------|-----------------|-----|------------|---------------|------|-----------|
| Analyte | Result | Reporting Limit | Analyzed | Method Blank | BS | % Recovery | True Value QC | RPD | Qualifier |
| Chloride | 80.0 | 16.0 | 02/02/2022 | ND | 416 | 104 | 400 | 0.00 | |

| TPH 8015M | | mg/kg | | Analyzed By: MS | | | | | |
|------------------|--------|-----------------|------------|-----------------|-----|------------|---------------|------|-----------|
| Analyte | Result | Reporting Limit | Analyzed | Method Blank | BS | % Recovery | True Value QC | RPD | Qualifier |
| GRO C6-C10* | <10.0 | 10.0 | 02/03/2022 | ND | 195 | 97.6 | 200 | 4.51 | |
| DRO >C10-C28* | <10.0 | 10.0 | 02/03/2022 | ND | 237 | 118 | 200 | 7.59 | |
| EXT DRO >C28-C36 | <10.0 | 10.0 | 02/03/2022 | ND | | | | | |

Surrogate: 1-Chlorooctane 105 % 66.9-136

Surrogate: 1-Chlorooctadecane 106 % 59.5-142

Cardinal Laboratories

*=Accredited Analyte

PLEASE NOTE: Liability and Damages. Cardinal's liability and client's exclusive remedy for any claim arising, whether based in contract or tort, shall be limited to the amount paid by client for analyses. All claims, including those for negligence and any other cause whatsoever shall be deemed waived unless made in writing and received by Cardinal within thirty (30) days after completion of the applicable service. In no event shall Cardinal be liable for incidental or consequential damages, including, without limitation, business interruptions, loss of use, or loss of profits incurred by client, its subsidiaries, affiliates or successors arising out of or related to the performance of the services hereunder by Cardinal, regardless of whether such claim is based upon any of the above stated reasons or otherwise. Results relate only to the samples identified above. This report shall not be reproduced except in full with written approval of Cardinal Laboratories.

Celey D. Keene, Lab Director/Quality Manager



PHONE (575) 393-2326 ° 101 E. MARLAND ° HOBBS, NM 88240

Analytical Results For:

TRINITY OILFIELD SERVICES & RENTALS, LLC
 DAN DUNKELBERG
 P. O. BOX 2587
 HOBBS NM, 88241
 Fax To: NONE

| | | | |
|-------------------|--------------------------------|---------------------|----------------|
| Received: | 02/01/2022 | Sampling Date: | 01/24/2022 |
| Reported: | 02/04/2022 | Sampling Type: | Soil |
| Project Name: | TACO CAT 27 - 34 FED. COM #24H | Sampling Condition: | Cool & Intact |
| Project Number: | NONE GIVEN | Sample Received By: | Tamara Oldaker |
| Project Location: | OXY - LEA CO., NM | | |

Sample ID: PD - 21 VERTICAL @ 0 SURFACE (H220384-21)

| BTEX 8021B | | mg/kg | | Analyzed By: MS/ | | | | | |
|----------------|--------|-----------------|------------|------------------|------|------------|---------------|------|-----------|
| Analyte | Result | Reporting Limit | Analyzed | Method Blank | BS | % Recovery | True Value QC | RPD | Qualifier |
| Benzene* | <0.050 | 0.050 | 02/03/2022 | ND | 2.04 | 102 | 2.00 | 7.51 | |
| Toluene* | <0.050 | 0.050 | 02/03/2022 | ND | 1.97 | 98.3 | 2.00 | 7.42 | |
| Ethylbenzene* | <0.050 | 0.050 | 02/03/2022 | ND | 1.94 | 96.9 | 2.00 | 7.80 | |
| Total Xylenes* | <0.150 | 0.150 | 02/03/2022 | ND | 5.86 | 97.6 | 6.00 | 7.61 | |
| Total BTEX | <0.300 | 0.300 | 02/03/2022 | ND | | | | | |

Surrogate: 4-Bromofluorobenzene (PID) 100 % 69.9-140

| Chloride, SM4500CI-B | | mg/kg | | Analyzed By: AC | | | | | |
|----------------------|--------|-----------------|------------|-----------------|-----|------------|---------------|------|-----------|
| Analyte | Result | Reporting Limit | Analyzed | Method Blank | BS | % Recovery | True Value QC | RPD | Qualifier |
| Chloride | 416 | 16.0 | 02/02/2022 | ND | 416 | 104 | 400 | 0.00 | |

| TPH 8015M | | mg/kg | | Analyzed By: MS | | | | | |
|------------------|--------|-----------------|------------|-----------------|-----|------------|---------------|------|-----------|
| Analyte | Result | Reporting Limit | Analyzed | Method Blank | BS | % Recovery | True Value QC | RPD | Qualifier |
| GRO C6-C10* | <10.0 | 10.0 | 02/03/2022 | ND | 195 | 97.6 | 200 | 4.51 | |
| DRO >C10-C28* | <10.0 | 10.0 | 02/03/2022 | ND | 237 | 118 | 200 | 7.59 | |
| EXT DRO >C28-C36 | <10.0 | 10.0 | 02/03/2022 | ND | | | | | |

Surrogate: 1-Chlorooctane 107 % 66.9-136

Surrogate: 1-Chlorooctadecane 108 % 59.5-142

Cardinal Laboratories

*=Accredited Analyte

PLEASE NOTE: Liability and Damages. Cardinal's liability and client's exclusive remedy for any claim arising, whether based in contract or tort, shall be limited to the amount paid by client for analyses. All claims, including those for negligence and any other cause whatsoever shall be deemed waived unless made in writing and received by Cardinal within thirty (30) days after completion of the applicable service. In no event shall Cardinal be liable for incidental or consequential damages, including, without limitation, business interruptions, loss of use, or loss of profits incurred by client, its subsidiaries, affiliates or successors arising out of or related to the performance of the services hereunder by Cardinal, regardless of whether such claim is based upon any of the above stated reasons or otherwise. Results relate only to the samples identified above. This report shall not be reproduced except in full with written approval of Cardinal Laboratories.

Celey D. Keene, Lab Director/Quality Manager



PHONE (575) 393-2326 ° 101 E. MARLAND ° HOBBS, NM 88240

Analytical Results For:

TRINITY OILFIELD SERVICES & RENTALS, LLC
 DAN DUNKELBERG
 P. O. BOX 2587
 HOBBS NM, 88241
 Fax To: NONE

| | | | |
|-------------------|--------------------------------|---------------------|----------------|
| Received: | 02/01/2022 | Sampling Date: | 01/24/2022 |
| Reported: | 02/04/2022 | Sampling Type: | Soil |
| Project Name: | TACO CAT 27 - 34 FED. COM #24H | Sampling Condition: | Cool & Intact |
| Project Number: | NONE GIVEN | Sample Received By: | Tamara Oldaker |
| Project Location: | OXY - LEA CO., NM | | |

Sample ID: PD - 21 VERTICAL @ 4' (H220384-22)

| BTEX 8021B | | mg/kg | | Analyzed By: MS/ | | | | | |
|----------------|--------|-----------------|------------|------------------|------|------------|---------------|------|-----------|
| Analyte | Result | Reporting Limit | Analyzed | Method Blank | BS | % Recovery | True Value QC | RPD | Qualifier |
| Benzene* | <0.050 | 0.050 | 02/03/2022 | ND | 2.04 | 102 | 2.00 | 7.51 | |
| Toluene* | <0.050 | 0.050 | 02/03/2022 | ND | 1.97 | 98.3 | 2.00 | 7.42 | |
| Ethylbenzene* | <0.050 | 0.050 | 02/03/2022 | ND | 1.94 | 96.9 | 2.00 | 7.80 | |
| Total Xylenes* | <0.150 | 0.150 | 02/03/2022 | ND | 5.86 | 97.6 | 6.00 | 7.61 | |
| Total BTEX | <0.300 | 0.300 | 02/03/2022 | ND | | | | | |

Surrogate: 4-Bromofluorobenzene (PID) 102 % 69.9-140

| Chloride, SM4500CI-B | | mg/kg | | Analyzed By: AC | | | | | |
|----------------------|--------|-----------------|------------|-----------------|-----|------------|---------------|------|-----------|
| Analyte | Result | Reporting Limit | Analyzed | Method Blank | BS | % Recovery | True Value QC | RPD | Qualifier |
| Chloride | 2120 | 16.0 | 02/02/2022 | ND | 416 | 104 | 400 | 0.00 | |

| TPH 8015M | | mg/kg | | Analyzed By: MS | | | | | |
|------------------|--------|-----------------|------------|-----------------|-----|------------|---------------|------|-----------|
| Analyte | Result | Reporting Limit | Analyzed | Method Blank | BS | % Recovery | True Value QC | RPD | Qualifier |
| GRO C6-C10* | <10.0 | 10.0 | 02/03/2022 | ND | 195 | 97.6 | 200 | 4.51 | |
| DRO >C10-C28* | <10.0 | 10.0 | 02/03/2022 | ND | 237 | 118 | 200 | 7.59 | |
| EXT DRO >C28-C36 | <10.0 | 10.0 | 02/03/2022 | ND | | | | | |

Surrogate: 1-Chlorooctane 106 % 66.9-136

Surrogate: 1-Chlorooctadecane 106 % 59.5-142

Cardinal Laboratories

*=Accredited Analyte

PLEASE NOTE: Liability and Damages. Cardinal's liability and client's exclusive remedy for any claim arising, whether based in contract or tort, shall be limited to the amount paid by client for analyses. All claims, including those for negligence and any other cause whatsoever shall be deemed waived unless made in writing and received by Cardinal within thirty (30) days after completion of the applicable service. In no event shall Cardinal be liable for incidental or consequential damages, including, without limitation, business interruptions, loss of use, or loss of profits incurred by client, its subsidiaries, affiliates or successors arising out of or related to the performance of the services hereunder by Cardinal, regardless of whether such claim is based upon any of the above stated reasons or otherwise. Results relate only to the samples identified above. This report shall not be reproduced except in full with written approval of Cardinal Laboratories.

Celey D. Keene, Lab Director/Quality Manager



PHONE (575) 393-2326 ° 101 E. MARLAND ° HOBBS, NM 88240

Analytical Results For:

TRINITY OILFIELD SERVICES & RENTALS, LLC
 DAN DUNKELBERG
 P. O. BOX 2587
 HOBBS NM, 88241
 Fax To: NONE

| | | | |
|-------------------|--------------------------------|---------------------|----------------|
| Received: | 02/01/2022 | Sampling Date: | 01/24/2022 |
| Reported: | 02/04/2022 | Sampling Type: | Soil |
| Project Name: | TACO CAT 27 - 34 FED. COM #24H | Sampling Condition: | Cool & Intact |
| Project Number: | NONE GIVEN | Sample Received By: | Tamara Oldaker |
| Project Location: | OXY - LEA CO., NM | | |

Sample ID: PD - 28 VERTICAL @ 0 SURFACE (H220384-23)

| BTEX 8021B | | mg/kg | | Analyzed By: MS/ | | | | | |
|----------------|--------|-----------------|------------|------------------|------|------------|---------------|------|-----------|
| Analyte | Result | Reporting Limit | Analyzed | Method Blank | BS | % Recovery | True Value QC | RPD | Qualifier |
| Benzene* | <0.050 | 0.050 | 02/03/2022 | ND | 2.04 | 102 | 2.00 | 7.51 | |
| Toluene* | <0.050 | 0.050 | 02/03/2022 | ND | 1.97 | 98.3 | 2.00 | 7.42 | |
| Ethylbenzene* | <0.050 | 0.050 | 02/03/2022 | ND | 1.94 | 96.9 | 2.00 | 7.80 | |
| Total Xylenes* | <0.150 | 0.150 | 02/03/2022 | ND | 5.86 | 97.6 | 6.00 | 7.61 | |
| Total BTEX | <0.300 | 0.300 | 02/03/2022 | ND | | | | | |

Surrogate: 4-Bromofluorobenzene (PID) 102 % 69.9-140

| Chloride, SM4500Cl-B | | mg/kg | | Analyzed By: AC | | | | | |
|----------------------|--------|-----------------|------------|-----------------|-----|------------|---------------|------|-----------|
| Analyte | Result | Reporting Limit | Analyzed | Method Blank | BS | % Recovery | True Value QC | RPD | Qualifier |
| Chloride | 1650 | 16.0 | 02/02/2022 | ND | 416 | 104 | 400 | 0.00 | |

| TPH 8015M | | mg/kg | | Analyzed By: MS | | | | | |
|------------------|--------|-----------------|------------|-----------------|-----|------------|---------------|------|-----------|
| Analyte | Result | Reporting Limit | Analyzed | Method Blank | BS | % Recovery | True Value QC | RPD | Qualifier |
| GRO C6-C10* | <10.0 | 10.0 | 02/03/2022 | ND | 195 | 97.6 | 200 | 4.51 | |
| DRO >C10-C28* | <10.0 | 10.0 | 02/03/2022 | ND | 237 | 118 | 200 | 7.59 | |
| EXT DRO >C28-C36 | <10.0 | 10.0 | 02/03/2022 | ND | | | | | |

Surrogate: 1-Chlorooctane 110 % 66.9-136

Surrogate: 1-Chlorooctadecane 111 % 59.5-142

Cardinal Laboratories

*=Accredited Analyte

PLEASE NOTE: Liability and Damages. Cardinal's liability and client's exclusive remedy for any claim arising, whether based in contract or tort, shall be limited to the amount paid by client for analyses. All claims, including those for negligence and any other cause whatsoever shall be deemed waived unless made in writing and received by Cardinal within thirty (30) days after completion of the applicable service. In no event shall Cardinal be liable for incidental or consequential damages, including, without limitation, business interruptions, loss of use, or loss of profits incurred by client, its subsidiaries, affiliates or successors arising out of or related to the performance of the services hereunder by Cardinal, regardless of whether such claim is based upon any of the above stated reasons or otherwise. Results relate only to the samples identified above. This report shall not be reproduced except in full with written approval of Cardinal Laboratories.

Celey D. Keene, Lab Director/Quality Manager



PHONE (575) 393-2326 ° 101 E. MARLAND ° HOBBS, NM 88240

Analytical Results For:

TRINITY OILFIELD SERVICES & RENTALS, LLC
 DAN DUNKELBERG
 P. O. BOX 2587
 HOBBS NM, 88241
 Fax To: NONE

| | | | |
|-------------------|--------------------------------|---------------------|----------------|
| Received: | 02/01/2022 | Sampling Date: | 01/24/2022 |
| Reported: | 02/04/2022 | Sampling Type: | Soil |
| Project Name: | TACO CAT 27 - 34 FED. COM #24H | Sampling Condition: | Cool & Intact |
| Project Number: | NONE GIVEN | Sample Received By: | Tamara Oldaker |
| Project Location: | OXY - LEA CO., NM | | |

Sample ID: PD - 28 VERTICAL @ 4' (H220384-24)

| BTEX 8021B | | mg/kg | | Analyzed By: MS/ | | | | | |
|----------------|--------|-----------------|------------|------------------|------|------------|---------------|------|-----------|
| Analyte | Result | Reporting Limit | Analyzed | Method Blank | BS | % Recovery | True Value QC | RPD | Qualifier |
| Benzene* | <0.050 | 0.050 | 02/03/2022 | ND | 2.04 | 102 | 2.00 | 7.51 | |
| Toluene* | <0.050 | 0.050 | 02/03/2022 | ND | 1.97 | 98.3 | 2.00 | 7.42 | |
| Ethylbenzene* | <0.050 | 0.050 | 02/03/2022 | ND | 1.94 | 96.9 | 2.00 | 7.80 | |
| Total Xylenes* | <0.150 | 0.150 | 02/03/2022 | ND | 5.86 | 97.6 | 6.00 | 7.61 | |
| Total BTEX | <0.300 | 0.300 | 02/03/2022 | ND | | | | | |

Surrogate: 4-Bromofluorobenzene (PID) 101 % 69.9-140

| Chloride, SM4500CI-B | | mg/kg | | Analyzed By: AC | | | | | |
|----------------------|--------|-----------------|------------|-----------------|-----|------------|---------------|------|-----------|
| Analyte | Result | Reporting Limit | Analyzed | Method Blank | BS | % Recovery | True Value QC | RPD | Qualifier |
| Chloride | 656 | 16.0 | 02/02/2022 | ND | 416 | 104 | 400 | 0.00 | |

| TPH 8015M | | mg/kg | | Analyzed By: MS | | | | | |
|------------------|--------|-----------------|------------|-----------------|-----|------------|---------------|------|-----------|
| Analyte | Result | Reporting Limit | Analyzed | Method Blank | BS | % Recovery | True Value QC | RPD | Qualifier |
| GRO C6-C10* | <10.0 | 10.0 | 02/03/2022 | ND | 195 | 97.6 | 200 | 4.51 | |
| DRO >C10-C28* | <10.0 | 10.0 | 02/03/2022 | ND | 237 | 118 | 200 | 7.59 | |
| EXT DRO >C28-C36 | <10.0 | 10.0 | 02/03/2022 | ND | | | | | |

Surrogate: 1-Chlorooctane 110 % 66.9-136

Surrogate: 1-Chlorooctadecane 111 % 59.5-142

Cardinal Laboratories

*=Accredited Analyte

PLEASE NOTE: Liability and Damages. Cardinal's liability and client's exclusive remedy for any claim arising, whether based in contract or tort, shall be limited to the amount paid by client for analyses. All claims, including those for negligence and any other cause whatsoever shall be deemed waived unless made in writing and received by Cardinal within thirty (30) days after completion of the applicable service. In no event shall Cardinal be liable for incidental or consequential damages, including, without limitation, business interruptions, loss of use, or loss of profits incurred by client, its subsidiaries, affiliates or successors arising out of or related to the performance of the services hereunder by Cardinal, regardless of whether such claim is based upon any of the above stated reasons or otherwise. Results relate only to the samples identified above. This report shall not be reproduced except in full with written approval of Cardinal Laboratories.

Celey D. Keene, Lab Director/Quality Manager



PHONE (575) 393-2326 ° 101 E. MARLAND ° HOBBS, NM 88240

Analytical Results For:

TRINITY OILFIELD SERVICES & RENTALS, LLC
 DAN DUNKELBERG
 P. O. BOX 2587
 HOBBS NM, 88241
 Fax To: NONE

| | | | |
|-------------------|--------------------------------|---------------------|----------------|
| Received: | 02/01/2022 | Sampling Date: | 01/27/2022 |
| Reported: | 02/04/2022 | Sampling Type: | Soil |
| Project Name: | TACO CAT 27 - 34 FED. COM #24H | Sampling Condition: | Cool & Intact |
| Project Number: | NONE GIVEN | Sample Received By: | Tamara Oldaker |
| Project Location: | OXY - LEA CO., NM | | |

Sample ID: PD - 8 VERTICAL @ 0 SURFACE (H220384-25)

| BTEX 8021B | | mg/kg | | Analyzed By: MS/ | | | | | |
|----------------|--------|-----------------|------------|------------------|------|------------|---------------|------|-----------|
| Analyte | Result | Reporting Limit | Analyzed | Method Blank | BS | % Recovery | True Value QC | RPD | Qualifier |
| Benzene* | <0.050 | 0.050 | 02/03/2022 | ND | 2.04 | 102 | 2.00 | 7.51 | |
| Toluene* | <0.050 | 0.050 | 02/03/2022 | ND | 1.97 | 98.3 | 2.00 | 7.42 | |
| Ethylbenzene* | <0.050 | 0.050 | 02/03/2022 | ND | 1.94 | 96.9 | 2.00 | 7.80 | |
| Total Xylenes* | <0.150 | 0.150 | 02/03/2022 | ND | 5.86 | 97.6 | 6.00 | 7.61 | |
| Total BTEX | <0.300 | 0.300 | 02/03/2022 | ND | | | | | |

Surrogate: 4-Bromofluorobenzene (PID) 106 % 69.9-140

| Chloride, SM4500CI-B | | mg/kg | | Analyzed By: AC | | | | | |
|----------------------|--------|-----------------|------------|-----------------|-----|------------|---------------|------|-----------|
| Analyte | Result | Reporting Limit | Analyzed | Method Blank | BS | % Recovery | True Value QC | RPD | Qualifier |
| Chloride | 64.0 | 16.0 | 02/02/2022 | ND | 416 | 104 | 400 | 0.00 | |

| TPH 8015M | | mg/kg | | Analyzed By: MS | | | | | |
|------------------|--------|-----------------|------------|-----------------|-----|------------|---------------|------|-----------|
| Analyte | Result | Reporting Limit | Analyzed | Method Blank | BS | % Recovery | True Value QC | RPD | Qualifier |
| GRO C6-C10* | <10.0 | 10.0 | 02/03/2022 | ND | 195 | 97.6 | 200 | 4.51 | |
| DRO >C10-C28* | <10.0 | 10.0 | 02/03/2022 | ND | 237 | 118 | 200 | 7.59 | |
| EXT DRO >C28-C36 | <10.0 | 10.0 | 02/03/2022 | ND | | | | | |

Surrogate: 1-Chlorooctane 107 % 66.9-136

Surrogate: 1-Chlorooctadecane 107 % 59.5-142

Cardinal Laboratories

*=Accredited Analyte

PLEASE NOTE: Liability and Damages. Cardinal's liability and client's exclusive remedy for any claim arising, whether based in contract or tort, shall be limited to the amount paid by client for analyses. All claims, including those for negligence and any other cause whatsoever shall be deemed waived unless made in writing and received by Cardinal within thirty (30) days after completion of the applicable service. In no event shall Cardinal be liable for incidental or consequential damages, including, without limitation, business interruptions, loss of use, or loss of profits incurred by client, its subsidiaries, affiliates or successors arising out of or related to the performance of the services hereunder by Cardinal, regardless of whether such claim is based upon any of the above stated reasons or otherwise. Results relate only to the samples identified above. This report shall not be reproduced except in full with written approval of Cardinal Laboratories.

Celey D. Keene, Lab Director/Quality Manager



PHONE (575) 393-2326 ° 101 E. MARLAND ° HOBBS, NM 88240

Analytical Results For:

TRINITY OILFIELD SERVICES & RENTALS, LLC
 DAN DUNKELBERG
 P. O. BOX 2587
 HOBBS NM, 88241
 Fax To: NONE

| | | | |
|-------------------|--------------------------------|---------------------|----------------|
| Received: | 02/01/2022 | Sampling Date: | 01/27/2022 |
| Reported: | 02/04/2022 | Sampling Type: | Soil |
| Project Name: | TACO CAT 27 - 34 FED. COM #24H | Sampling Condition: | Cool & Intact |
| Project Number: | NONE GIVEN | Sample Received By: | Tamara Oldaker |
| Project Location: | OXY - LEA CO., NM | | |

Sample ID: PD - 8 VERTICAL @ 1' (H220384-26)

| BTEX 8021B | | mg/kg | | Analyzed By: MS/ | | | | | |
|----------------|--------|-----------------|------------|------------------|------|------------|---------------|------|-----------|
| Analyte | Result | Reporting Limit | Analyzed | Method Blank | BS | % Recovery | True Value QC | RPD | Qualifier |
| Benzene* | <0.050 | 0.050 | 02/03/2022 | ND | 2.04 | 102 | 2.00 | 7.51 | |
| Toluene* | <0.050 | 0.050 | 02/03/2022 | ND | 1.97 | 98.3 | 2.00 | 7.42 | |
| Ethylbenzene* | <0.050 | 0.050 | 02/03/2022 | ND | 1.94 | 96.9 | 2.00 | 7.80 | |
| Total Xylenes* | <0.150 | 0.150 | 02/03/2022 | ND | 5.86 | 97.6 | 6.00 | 7.61 | |
| Total BTEX | <0.300 | 0.300 | 02/03/2022 | ND | | | | | |

Surrogate: 4-Bromofluorobenzene (PID) 102 % 69.9-140

| Chloride, SM4500CI-B | | mg/kg | | Analyzed By: AC | | | | | |
|----------------------|--------|-----------------|------------|-----------------|-----|------------|---------------|------|-----------|
| Analyte | Result | Reporting Limit | Analyzed | Method Blank | BS | % Recovery | True Value QC | RPD | Qualifier |
| Chloride | 32.0 | 16.0 | 02/02/2022 | ND | 416 | 104 | 400 | 0.00 | |

| TPH 8015M | | mg/kg | | Analyzed By: MS | | | | | |
|------------------|--------|-----------------|------------|-----------------|-----|------------|---------------|------|-----------|
| Analyte | Result | Reporting Limit | Analyzed | Method Blank | BS | % Recovery | True Value QC | RPD | Qualifier |
| GRO C6-C10* | <10.0 | 10.0 | 02/03/2022 | ND | 195 | 97.6 | 200 | 4.51 | |
| DRO >C10-C28* | <10.0 | 10.0 | 02/03/2022 | ND | 237 | 118 | 200 | 7.59 | |
| EXT DRO >C28-C36 | <10.0 | 10.0 | 02/03/2022 | ND | | | | | |

Surrogate: 1-Chlorooctane 107 % 66.9-136

Surrogate: 1-Chlorooctadecane 109 % 59.5-142

Cardinal Laboratories

*=Accredited Analyte

PLEASE NOTE: Liability and Damages. Cardinal's liability and client's exclusive remedy for any claim arising, whether based in contract or tort, shall be limited to the amount paid by client for analyses. All claims, including those for negligence and any other cause whatsoever shall be deemed waived unless made in writing and received by Cardinal within thirty (30) days after completion of the applicable service. In no event shall Cardinal be liable for incidental or consequential damages, including, without limitation, business interruptions, loss of use, or loss of profits incurred by client, its subsidiaries, affiliates or successors arising out of or related to the performance of the services hereunder by Cardinal, regardless of whether such claim is based upon any of the above stated reasons or otherwise. Results relate only to the samples identified above. This report shall not be reproduced except in full with written approval of Cardinal Laboratories.

Celey D. Keene, Lab Director/Quality Manager



PHONE (575) 393-2326 ° 101 E. MARLAND ° HOBBS, NM 88240

Analytical Results For:

TRINITY OILFIELD SERVICES & RENTALS, LLC
 DAN DUNKELBERG
 P. O. BOX 2587
 HOBBS NM, 88241
 Fax To: NONE

| | | | |
|-------------------|--------------------------------|---------------------|----------------|
| Received: | 02/01/2022 | Sampling Date: | 01/27/2022 |
| Reported: | 02/04/2022 | Sampling Type: | Soil |
| Project Name: | TACO CAT 27 - 34 FED. COM #24H | Sampling Condition: | Cool & Intact |
| Project Number: | NONE GIVEN | Sample Received By: | Tamara Oldaker |
| Project Location: | OXY - LEA CO., NM | | |

Sample ID: PD - 9 VERTICAL @ 0 SURFACE (H220384-27)

| BTEX 8021B | | mg/kg | | Analyzed By: MS/ | | | | | |
|----------------|--------|-----------------|------------|------------------|------|------------|---------------|------|-----------|
| Analyte | Result | Reporting Limit | Analyzed | Method Blank | BS | % Recovery | True Value QC | RPD | Qualifier |
| Benzene* | <0.050 | 0.050 | 02/03/2022 | ND | 2.04 | 102 | 2.00 | 7.51 | |
| Toluene* | <0.050 | 0.050 | 02/03/2022 | ND | 1.97 | 98.3 | 2.00 | 7.42 | |
| Ethylbenzene* | <0.050 | 0.050 | 02/03/2022 | ND | 1.94 | 96.9 | 2.00 | 7.80 | |
| Total Xylenes* | <0.150 | 0.150 | 02/03/2022 | ND | 5.86 | 97.6 | 6.00 | 7.61 | |
| Total BTEX | <0.300 | 0.300 | 02/03/2022 | ND | | | | | |

Surrogate: 4-Bromofluorobenzene (PID) 102 % 69.9-140

| Chloride, SM4500CI-B | | mg/kg | | Analyzed By: AC | | | | | |
|----------------------|--------|-----------------|------------|-----------------|-----|------------|---------------|------|-----------|
| Analyte | Result | Reporting Limit | Analyzed | Method Blank | BS | % Recovery | True Value QC | RPD | Qualifier |
| Chloride | 96.0 | 16.0 | 02/02/2022 | ND | 416 | 104 | 400 | 0.00 | |

| TPH 8015M | | mg/kg | | Analyzed By: MS | | | | | |
|------------------|--------|-----------------|------------|-----------------|-----|------------|---------------|------|-----------|
| Analyte | Result | Reporting Limit | Analyzed | Method Blank | BS | % Recovery | True Value QC | RPD | Qualifier |
| GRO C6-C10* | <10.0 | 10.0 | 02/03/2022 | ND | 195 | 97.6 | 200 | 4.51 | |
| DRO >C10-C28* | <10.0 | 10.0 | 02/03/2022 | ND | 237 | 118 | 200 | 7.59 | |
| EXT DRO >C28-C36 | <10.0 | 10.0 | 02/03/2022 | ND | | | | | |

Surrogate: 1-Chlorooctane 107 % 66.9-136

Surrogate: 1-Chlorooctadecane 109 % 59.5-142

Cardinal Laboratories

*=Accredited Analyte

PLEASE NOTE: Liability and Damages. Cardinal's liability and client's exclusive remedy for any claim arising, whether based in contract or tort, shall be limited to the amount paid by client for analyses. All claims, including those for negligence and any other cause whatsoever shall be deemed waived unless made in writing and received by Cardinal within thirty (30) days after completion of the applicable service. In no event shall Cardinal be liable for incidental or consequential damages, including, without limitation, business interruptions, loss of use, or loss of profits incurred by client, its subsidiaries, affiliates or successors arising out of or related to the performance of the services hereunder by Cardinal, regardless of whether such claim is based upon any of the above stated reasons or otherwise. Results relate only to the samples identified above. This report shall not be reproduced except in full with written approval of Cardinal Laboratories.

Celey D. Keene, Lab Director/Quality Manager



PHONE (575) 393-2326 ° 101 E. MARLAND ° HOBBS, NM 88240

Analytical Results For:

TRINITY OILFIELD SERVICES & RENTALS, LLC
 DAN DUNKELBERG
 P. O. BOX 2587
 HOBBS NM, 88241
 Fax To: NONE

| | | | |
|-------------------|--------------------------------|---------------------|----------------|
| Received: | 02/01/2022 | Sampling Date: | 01/27/2022 |
| Reported: | 02/04/2022 | Sampling Type: | Soil |
| Project Name: | TACO CAT 27 - 34 FED. COM #24H | Sampling Condition: | Cool & Intact |
| Project Number: | NONE GIVEN | Sample Received By: | Tamara Oldaker |
| Project Location: | OXY - LEA CO., NM | | |

Sample ID: PD - 9 VERTICAL @ 1' (H220384-28)

| BTEX 8021B | | mg/kg | | Analyzed By: MS/ | | | | | |
|----------------|--------|-----------------|------------|------------------|------|------------|---------------|------|-----------|
| Analyte | Result | Reporting Limit | Analyzed | Method Blank | BS | % Recovery | True Value QC | RPD | Qualifier |
| Benzene* | <0.050 | 0.050 | 02/03/2022 | ND | 2.04 | 102 | 2.00 | 7.51 | |
| Toluene* | <0.050 | 0.050 | 02/03/2022 | ND | 1.97 | 98.3 | 2.00 | 7.42 | |
| Ethylbenzene* | <0.050 | 0.050 | 02/03/2022 | ND | 1.94 | 96.9 | 2.00 | 7.80 | |
| Total Xylenes* | <0.150 | 0.150 | 02/03/2022 | ND | 5.86 | 97.6 | 6.00 | 7.61 | |
| Total BTEX | <0.300 | 0.300 | 02/03/2022 | ND | | | | | |

Surrogate: 4-Bromofluorobenzene (PID) 101 % 69.9-140

| Chloride, SM4500CI-B | | mg/kg | | Analyzed By: AC | | | | | |
|----------------------|--------|-----------------|------------|-----------------|-----|------------|---------------|------|-----------|
| Analyte | Result | Reporting Limit | Analyzed | Method Blank | BS | % Recovery | True Value QC | RPD | Qualifier |
| Chloride | 64.0 | 16.0 | 02/02/2022 | ND | 416 | 104 | 400 | 0.00 | |

| TPH 8015M | | mg/kg | | Analyzed By: MS | | | | | |
|------------------|--------|-----------------|------------|-----------------|-----|------------|---------------|------|-----------|
| Analyte | Result | Reporting Limit | Analyzed | Method Blank | BS | % Recovery | True Value QC | RPD | Qualifier |
| GRO C6-C10* | <10.0 | 10.0 | 02/03/2022 | ND | 195 | 97.6 | 200 | 4.51 | |
| DRO >C10-C28* | <10.0 | 10.0 | 02/03/2022 | ND | 237 | 118 | 200 | 7.59 | |
| EXT DRO >C28-C36 | <10.0 | 10.0 | 02/03/2022 | ND | | | | | |

Surrogate: 1-Chlorooctane 106 % 66.9-136

Surrogate: 1-Chlorooctadecane 105 % 59.5-142

Cardinal Laboratories

*=Accredited Analyte

PLEASE NOTE: Liability and Damages. Cardinal's liability and client's exclusive remedy for any claim arising, whether based in contract or tort, shall be limited to the amount paid by client for analyses. All claims, including those for negligence and any other cause whatsoever shall be deemed waived unless made in writing and received by Cardinal within thirty (30) days after completion of the applicable service. In no event shall Cardinal be liable for incidental or consequential damages, including, without limitation, business interruptions, loss of use, or loss of profits incurred by client, its subsidiaries, affiliates or successors arising out of or related to the performance of the services hereunder by Cardinal, regardless of whether such claim is based upon any of the above stated reasons or otherwise. Results relate only to the samples identified above. This report shall not be reproduced except in full with written approval of Cardinal Laboratories.

Celey D. Keene, Lab Director/Quality Manager



PHONE (575) 393-2326 ° 101 E. MARLAND ° HOBBS, NM 88240

Analytical Results For:

TRINITY OILFIELD SERVICES & RENTALS, LLC
 DAN DUNKELBERG
 P. O. BOX 2587
 HOBBS NM, 88241
 Fax To: NONE

| | | | |
|-------------------|--------------------------------|---------------------|----------------|
| Received: | 02/01/2022 | Sampling Date: | 01/27/2022 |
| Reported: | 02/04/2022 | Sampling Type: | Soil |
| Project Name: | TACO CAT 27 - 34 FED. COM #24H | Sampling Condition: | Cool & Intact |
| Project Number: | NONE GIVEN | Sample Received By: | Tamara Oldaker |
| Project Location: | OXY - LEA CO., NM | | |

Sample ID: PD - 11 VERTICAL @ 0 SURFACE (H220384-29)

| BTEX 8021B | | mg/kg | | Analyzed By: MS/ | | | | | |
|----------------|--------|-----------------|------------|------------------|------|------------|---------------|------|-----------|
| Analyte | Result | Reporting Limit | Analyzed | Method Blank | BS | % Recovery | True Value QC | RPD | Qualifier |
| Benzene* | <0.050 | 0.050 | 02/03/2022 | ND | 2.04 | 102 | 2.00 | 7.51 | |
| Toluene* | <0.050 | 0.050 | 02/03/2022 | ND | 1.97 | 98.3 | 2.00 | 7.42 | |
| Ethylbenzene* | <0.050 | 0.050 | 02/03/2022 | ND | 1.94 | 96.9 | 2.00 | 7.80 | |
| Total Xylenes* | <0.150 | 0.150 | 02/03/2022 | ND | 5.86 | 97.6 | 6.00 | 7.61 | |
| Total BTEX | <0.300 | 0.300 | 02/03/2022 | ND | | | | | |

Surrogate: 4-Bromofluorobenzene (PID) 102 % 69.9-140

| Chloride, SM4500Cl-B | | mg/kg | | Analyzed By: AC | | | | | |
|----------------------|--------|-----------------|------------|-----------------|-----|------------|---------------|------|-----------|
| Analyte | Result | Reporting Limit | Analyzed | Method Blank | BS | % Recovery | True Value QC | RPD | Qualifier |
| Chloride | <16.0 | 16.0 | 02/02/2022 | ND | 416 | 104 | 400 | 0.00 | |

| TPH 8015M | | mg/kg | | Analyzed By: MS | | | | | |
|------------------|--------|-----------------|------------|-----------------|-----|------------|---------------|------|-----------|
| Analyte | Result | Reporting Limit | Analyzed | Method Blank | BS | % Recovery | True Value QC | RPD | Qualifier |
| GRO C6-C10* | <10.0 | 10.0 | 02/03/2022 | ND | 195 | 97.6 | 200 | 4.51 | |
| DRO >C10-C28* | <10.0 | 10.0 | 02/03/2022 | ND | 237 | 118 | 200 | 7.59 | |
| EXT DRO >C28-C36 | <10.0 | 10.0 | 02/03/2022 | ND | | | | | |

Surrogate: 1-Chlorooctane 106 % 66.9-136

Surrogate: 1-Chlorooctadecane 108 % 59.5-142

Cardinal Laboratories

*=Accredited Analyte

PLEASE NOTE: Liability and Damages. Cardinal's liability and client's exclusive remedy for any claim arising, whether based in contract or tort, shall be limited to the amount paid by client for analyses. All claims, including those for negligence and any other cause whatsoever shall be deemed waived unless made in writing and received by Cardinal within thirty (30) days after completion of the applicable service. In no event shall Cardinal be liable for incidental or consequential damages, including, without limitation, business interruptions, loss of use, or loss of profits incurred by client, its subsidiaries, affiliates or successors arising out of or related to the performance of the services hereunder by Cardinal, regardless of whether such claim is based upon any of the above stated reasons or otherwise. Results relate only to the samples identified above. This report shall not be reproduced except in full with written approval of Cardinal Laboratories.

Celey D. Keene, Lab Director/Quality Manager



PHONE (575) 393-2326 ° 101 E. MARLAND ° HOBBS, NM 88240

Analytical Results For:

TRINITY OILFIELD SERVICES & RENTALS, LLC
 DAN DUNKELBERG
 P. O. BOX 2587
 HOBBS NM, 88241
 Fax To: NONE

| | | | |
|-------------------|--------------------------------|---------------------|----------------|
| Received: | 02/01/2022 | Sampling Date: | 01/27/2022 |
| Reported: | 02/04/2022 | Sampling Type: | Soil |
| Project Name: | TACO CAT 27 - 34 FED. COM #24H | Sampling Condition: | Cool & Intact |
| Project Number: | NONE GIVEN | Sample Received By: | Tamara Oldaker |
| Project Location: | OXY - LEA CO., NM | | |

Sample ID: PD - 11 VERTICAL @ 1' (H220384-30)

| BTEX 8021B | | mg/kg | | Analyzed By: MS/ | | | | | |
|----------------|--------|-----------------|------------|------------------|------|------------|---------------|------|-----------|
| Analyte | Result | Reporting Limit | Analyzed | Method Blank | BS | % Recovery | True Value QC | RPD | Qualifier |
| Benzene* | <0.050 | 0.050 | 02/03/2022 | ND | 2.04 | 102 | 2.00 | 7.51 | |
| Toluene* | <0.050 | 0.050 | 02/03/2022 | ND | 1.97 | 98.3 | 2.00 | 7.42 | |
| Ethylbenzene* | <0.050 | 0.050 | 02/03/2022 | ND | 1.94 | 96.9 | 2.00 | 7.80 | |
| Total Xylenes* | <0.150 | 0.150 | 02/03/2022 | ND | 5.86 | 97.6 | 6.00 | 7.61 | |
| Total BTEX | <0.300 | 0.300 | 02/03/2022 | ND | | | | | |

Surrogate: 4-Bromofluorobenzene (PID) 101 % 69.9-140

| Chloride, SM4500Cl-B | | mg/kg | | Analyzed By: AC | | | | | |
|----------------------|--------|-----------------|------------|-----------------|-----|------------|---------------|------|-----------|
| Analyte | Result | Reporting Limit | Analyzed | Method Blank | BS | % Recovery | True Value QC | RPD | Qualifier |
| Chloride | 32.0 | 16.0 | 02/02/2022 | ND | 416 | 104 | 400 | 0.00 | |

| TPH 8015M | | mg/kg | | Analyzed By: MS | | | | | |
|------------------|--------|-----------------|------------|-----------------|-----|------------|---------------|------|-----------|
| Analyte | Result | Reporting Limit | Analyzed | Method Blank | BS | % Recovery | True Value QC | RPD | Qualifier |
| GRO C6-C10* | <10.0 | 10.0 | 02/03/2022 | ND | 202 | 101 | 200 | 1.10 | |
| DRO >C10-C28* | <10.0 | 10.0 | 02/03/2022 | ND | 231 | 116 | 200 | 6.67 | |
| EXT DRO >C28-C36 | <10.0 | 10.0 | 02/03/2022 | ND | | | | | |

Surrogate: 1-Chlorooctane 96.1 % 66.9-136

Surrogate: 1-Chlorooctadecane 94.1 % 59.5-142

Cardinal Laboratories

*=Accredited Analyte

PLEASE NOTE: Liability and Damages. Cardinal's liability and client's exclusive remedy for any claim arising, whether based in contract or tort, shall be limited to the amount paid by client for analyses. All claims, including those for negligence and any other cause whatsoever shall be deemed waived unless made in writing and received by Cardinal within thirty (30) days after completion of the applicable service. In no event shall Cardinal be liable for incidental or consequential damages, including, without limitation, business interruptions, loss of use, or loss of profits incurred by client, its subsidiaries, affiliates or successors arising out of or related to the performance of the services hereunder by Cardinal, regardless of whether such claim is based upon any of the above stated reasons or otherwise. Results relate only to the samples identified above. This report shall not be reproduced except in full with written approval of Cardinal Laboratories.

Celey D. Keene, Lab Director/Quality Manager



PHONE (575) 393-2326 ° 101 E. MARLAND ° HOBBS, NM 88240

Analytical Results For:

TRINITY OILFIELD SERVICES & RENTALS, LLC
 DAN DUNKELBERG
 P. O. BOX 2587
 HOBBS NM, 88241
 Fax To: NONE

| | | | |
|-------------------|--------------------------------|---------------------|----------------|
| Received: | 02/01/2022 | Sampling Date: | 01/27/2022 |
| Reported: | 02/04/2022 | Sampling Type: | Soil |
| Project Name: | TACO CAT 27 - 34 FED. COM #24H | Sampling Condition: | Cool & Intact |
| Project Number: | NONE GIVEN | Sample Received By: | Tamara Oldaker |
| Project Location: | OXY - LEA CO., NM | | |

Sample ID: PD - 12 VERTICAL @ 0 SURFACE (H220384-31)

| BTEX 8021B | | mg/kg | | Analyzed By: MS/ | | | | | |
|----------------|--------|-----------------|------------|------------------|------|------------|---------------|------|-----------|
| Analyte | Result | Reporting Limit | Analyzed | Method Blank | BS | % Recovery | True Value QC | RPD | Qualifier |
| Benzene* | <0.050 | 0.050 | 02/03/2022 | ND | 2.04 | 102 | 2.00 | 7.51 | |
| Toluene* | <0.050 | 0.050 | 02/03/2022 | ND | 1.97 | 98.3 | 2.00 | 7.42 | |
| Ethylbenzene* | <0.050 | 0.050 | 02/03/2022 | ND | 1.94 | 96.9 | 2.00 | 7.80 | |
| Total Xylenes* | <0.150 | 0.150 | 02/03/2022 | ND | 5.86 | 97.6 | 6.00 | 7.61 | |
| Total BTEX | <0.300 | 0.300 | 02/03/2022 | ND | | | | | |

Surrogate: 4-Bromofluorobenzene (PID) 102 % 69.9-140

| Chloride, SM4500CI-B | | mg/kg | | Analyzed By: AC | | | | | |
|----------------------|--------|-----------------|------------|-----------------|-----|------------|---------------|------|-----------|
| Analyte | Result | Reporting Limit | Analyzed | Method Blank | BS | % Recovery | True Value QC | RPD | Qualifier |
| Chloride | 32.0 | 16.0 | 02/02/2022 | ND | 416 | 104 | 400 | 0.00 | |

| TPH 8015M | | mg/kg | | Analyzed By: MS | | | | | |
|------------------|--------|-----------------|------------|-----------------|-----|------------|---------------|------|-----------|
| Analyte | Result | Reporting Limit | Analyzed | Method Blank | BS | % Recovery | True Value QC | RPD | Qualifier |
| GRO C6-C10* | <10.0 | 10.0 | 02/03/2022 | ND | 202 | 101 | 200 | 1.10 | |
| DRO >C10-C28* | <10.0 | 10.0 | 02/03/2022 | ND | 231 | 116 | 200 | 6.67 | |
| EXT DRO >C28-C36 | <10.0 | 10.0 | 02/03/2022 | ND | | | | | |

Surrogate: 1-Chlorooctane 116 % 66.9-136

Surrogate: 1-Chlorooctadecane 115 % 59.5-142

Cardinal Laboratories

*=Accredited Analyte

PLEASE NOTE: Liability and Damages. Cardinal's liability and client's exclusive remedy for any claim arising, whether based in contract or tort, shall be limited to the amount paid by client for analyses. All claims, including those for negligence and any other cause whatsoever shall be deemed waived unless made in writing and received by Cardinal within thirty (30) days after completion of the applicable service. In no event shall Cardinal be liable for incidental or consequential damages, including, without limitation, business interruptions, loss of use, or loss of profits incurred by client, its subsidiaries, affiliates or successors arising out of or related to the performance of the services hereunder by Cardinal, regardless of whether such claim is based upon any of the above stated reasons or otherwise. Results relate only to the samples identified above. This report shall not be reproduced except in full with written approval of Cardinal Laboratories.

Celey D. Keene, Lab Director/Quality Manager



PHONE (575) 393-2326 ° 101 E. MARLAND ° HOBBS, NM 88240

Analytical Results For:

TRINITY OILFIELD SERVICES & RENTALS, LLC
 DAN DUNKELBERG
 P. O. BOX 2587
 HOBBS NM, 88241
 Fax To: NONE

| | | | |
|-------------------|--------------------------------|---------------------|----------------|
| Received: | 02/01/2022 | Sampling Date: | 01/27/2022 |
| Reported: | 02/04/2022 | Sampling Type: | Soil |
| Project Name: | TACO CAT 27 - 34 FED. COM #24H | Sampling Condition: | Cool & Intact |
| Project Number: | NONE GIVEN | Sample Received By: | Tamara Oldaker |
| Project Location: | OXY - LEA CO., NM | | |

Sample ID: PD - 12 VERTICAL @ 1' (H220384-32)

| BTEX 8021B | | mg/kg | | Analyzed By: MS/ | | | | | |
|----------------|--------|-----------------|------------|------------------|------|------------|---------------|------|-----------|
| Analyte | Result | Reporting Limit | Analyzed | Method Blank | BS | % Recovery | True Value QC | RPD | Qualifier |
| Benzene* | <0.050 | 0.050 | 02/03/2022 | ND | 1.91 | 95.5 | 2.00 | 13.8 | |
| Toluene* | <0.050 | 0.050 | 02/03/2022 | ND | 1.84 | 92.0 | 2.00 | 12.7 | |
| Ethylbenzene* | <0.050 | 0.050 | 02/03/2022 | ND | 1.81 | 90.7 | 2.00 | 14.3 | |
| Total Xylenes* | <0.150 | 0.150 | 02/03/2022 | ND | 5.50 | 91.7 | 6.00 | 14.0 | |
| Total BTEX | <0.300 | 0.300 | 02/03/2022 | ND | | | | | |

Surrogate: 4-Bromofluorobenzene (PID) 101 % 69.9-140

| Chloride, SM4500CI-B | | mg/kg | | Analyzed By: AC | | | | | |
|----------------------|--------|-----------------|------------|-----------------|-----|------------|---------------|------|-----------|
| Analyte | Result | Reporting Limit | Analyzed | Method Blank | BS | % Recovery | True Value QC | RPD | Qualifier |
| Chloride | 16.0 | 16.0 | 02/02/2022 | ND | 416 | 104 | 400 | 0.00 | |

| TPH 8015M | | mg/kg | | Analyzed By: MS | | | | | |
|------------------|--------|-----------------|------------|-----------------|-----|------------|---------------|------|-----------|
| Analyte | Result | Reporting Limit | Analyzed | Method Blank | BS | % Recovery | True Value QC | RPD | Qualifier |
| GRO C6-C10* | <10.0 | 10.0 | 02/03/2022 | ND | 202 | 101 | 200 | 1.10 | |
| DRO >C10-C28* | <10.0 | 10.0 | 02/03/2022 | ND | 231 | 116 | 200 | 6.67 | |
| EXT DRO >C28-C36 | <10.0 | 10.0 | 02/03/2022 | ND | | | | | |

Surrogate: 1-Chlorooctane 96.4 % 66.9-136

Surrogate: 1-Chlorooctadecane 95.4 % 59.5-142

Cardinal Laboratories

*=Accredited Analyte

PLEASE NOTE: Liability and Damages. Cardinal's liability and client's exclusive remedy for any claim arising, whether based in contract or tort, shall be limited to the amount paid by client for analyses. All claims, including those for negligence and any other cause whatsoever shall be deemed waived unless made in writing and received by Cardinal within thirty (30) days after completion of the applicable service. In no event shall Cardinal be liable for incidental or consequential damages, including, without limitation, business interruptions, loss of use, or loss of profits incurred by client, its subsidiaries, affiliates or successors arising out of or related to the performance of the services hereunder by Cardinal, regardless of whether such claim is based upon any of the above stated reasons or otherwise. Results relate only to the samples identified above. This report shall not be reproduced except in full with written approval of Cardinal Laboratories.

Celey D. Keene, Lab Director/Quality Manager



PHONE (575) 393-2326 ° 101 E. MARLAND ° HOBBS, NM 88240

Analytical Results For:

TRINITY OILFIELD SERVICES & RENTALS, LLC
 DAN DUNKELBERG
 P. O. BOX 2587
 HOBBS NM, 88241
 Fax To: NONE

| | | | |
|-------------------|--------------------------------|---------------------|----------------|
| Received: | 02/01/2022 | Sampling Date: | 01/27/2022 |
| Reported: | 02/04/2022 | Sampling Type: | Soil |
| Project Name: | TACO CAT 27 - 34 FED. COM #24H | Sampling Condition: | Cool & Intact |
| Project Number: | NONE GIVEN | Sample Received By: | Tamara Oldaker |
| Project Location: | OXY - LEA CO., NM | | |

Sample ID: PD - 13 VERTICAL @ 0 SURFACE (H220384-33)

| BTEX 8021B | | mg/kg | | Analyzed By: MS/ | | | | | |
|----------------|--------|-----------------|------------|------------------|------|------------|---------------|------|-----------|
| Analyte | Result | Reporting Limit | Analyzed | Method Blank | BS | % Recovery | True Value QC | RPD | Qualifier |
| Benzene* | <0.050 | 0.050 | 02/03/2022 | ND | 1.91 | 95.5 | 2.00 | 13.8 | |
| Toluene* | <0.050 | 0.050 | 02/03/2022 | ND | 1.84 | 92.0 | 2.00 | 12.7 | |
| Ethylbenzene* | <0.050 | 0.050 | 02/03/2022 | ND | 1.81 | 90.7 | 2.00 | 14.3 | |
| Total Xylenes* | <0.150 | 0.150 | 02/03/2022 | ND | 5.50 | 91.7 | 6.00 | 14.0 | |
| Total BTEX | <0.300 | 0.300 | 02/03/2022 | ND | | | | | |

Surrogate: 4-Bromofluorobenzene (PID) 100 % 69.9-140

| Chloride, SM4500CI-B | | mg/kg | | Analyzed By: AC | | | | | |
|----------------------|--------|-----------------|------------|-----------------|-----|------------|---------------|------|-----------|
| Analyte | Result | Reporting Limit | Analyzed | Method Blank | BS | % Recovery | True Value QC | RPD | Qualifier |
| Chloride | <16.0 | 16.0 | 02/02/2022 | ND | 416 | 104 | 400 | 0.00 | |

| TPH 8015M | | mg/kg | | Analyzed By: MS | | | | | |
|------------------|--------|-----------------|------------|-----------------|-----|------------|---------------|------|-----------|
| Analyte | Result | Reporting Limit | Analyzed | Method Blank | BS | % Recovery | True Value QC | RPD | Qualifier |
| GRO C6-C10* | <10.0 | 10.0 | 02/03/2022 | ND | 202 | 101 | 200 | 1.10 | |
| DRO >C10-C28* | <10.0 | 10.0 | 02/03/2022 | ND | 231 | 116 | 200 | 6.67 | |
| EXT DRO >C28-C36 | <10.0 | 10.0 | 02/03/2022 | ND | | | | | |

Surrogate: 1-Chlorooctane 93.7 % 66.9-136

Surrogate: 1-Chlorooctadecane 92.2 % 59.5-142

Cardinal Laboratories

*=Accredited Analyte

PLEASE NOTE: Liability and Damages. Cardinal's liability and client's exclusive remedy for any claim arising, whether based in contract or tort, shall be limited to the amount paid by client for analyses. All claims, including those for negligence and any other cause whatsoever shall be deemed waived unless made in writing and received by Cardinal within thirty (30) days after completion of the applicable service. In no event shall Cardinal be liable for incidental or consequential damages, including, without limitation, business interruptions, loss of use, or loss of profits incurred by client, its subsidiaries, affiliates or successors arising out of or related to the performance of the services hereunder by Cardinal, regardless of whether such claim is based upon any of the above stated reasons or otherwise. Results relate only to the samples identified above. This report shall not be reproduced except in full with written approval of Cardinal Laboratories.

Celey D. Keene, Lab Director/Quality Manager



PHONE (575) 393-2326 ° 101 E. MARLAND ° HOBBS, NM 88240

Analytical Results For:

TRINITY OILFIELD SERVICES & RENTALS, LLC
 DAN DUNKELBERG
 P. O. BOX 2587
 HOBBS NM, 88241
 Fax To: NONE

| | | | |
|-------------------|--------------------------------|---------------------|----------------|
| Received: | 02/01/2022 | Sampling Date: | 01/27/2022 |
| Reported: | 02/04/2022 | Sampling Type: | Soil |
| Project Name: | TACO CAT 27 - 34 FED. COM #24H | Sampling Condition: | Cool & Intact |
| Project Number: | NONE GIVEN | Sample Received By: | Tamara Oldaker |
| Project Location: | OXY - LEA CO., NM | | |

Sample ID: PD - 13 VERTICAL @ 1' (H220384-34)

| BTEX 8021B | | mg/kg | | Analyzed By: MS/ | | | | | |
|----------------|--------|-----------------|------------|------------------|------|------------|---------------|------|-----------|
| Analyte | Result | Reporting Limit | Analyzed | Method Blank | BS | % Recovery | True Value QC | RPD | Qualifier |
| Benzene* | <0.050 | 0.050 | 02/03/2022 | ND | 1.91 | 95.5 | 2.00 | 13.8 | |
| Toluene* | <0.050 | 0.050 | 02/03/2022 | ND | 1.84 | 92.0 | 2.00 | 12.7 | |
| Ethylbenzene* | <0.050 | 0.050 | 02/03/2022 | ND | 1.81 | 90.7 | 2.00 | 14.3 | |
| Total Xylenes* | <0.150 | 0.150 | 02/03/2022 | ND | 5.50 | 91.7 | 6.00 | 14.0 | |
| Total BTEX | <0.300 | 0.300 | 02/03/2022 | ND | | | | | |

Surrogate: 4-Bromofluorobenzene (PID) 100 % 69.9-140

| Chloride, SM4500CI-B | | mg/kg | | Analyzed By: AC | | | | | |
|----------------------|--------|-----------------|------------|-----------------|-----|------------|---------------|------|-----------|
| Analyte | Result | Reporting Limit | Analyzed | Method Blank | BS | % Recovery | True Value QC | RPD | Qualifier |
| Chloride | 16.0 | 16.0 | 02/02/2022 | ND | 416 | 104 | 400 | 0.00 | |

| TPH 8015M | | mg/kg | | Analyzed By: MS | | | | | |
|------------------|--------|-----------------|------------|-----------------|-----|------------|---------------|------|-----------|
| Analyte | Result | Reporting Limit | Analyzed | Method Blank | BS | % Recovery | True Value QC | RPD | Qualifier |
| GRO C6-C10* | <10.0 | 10.0 | 02/03/2022 | ND | 202 | 101 | 200 | 1.10 | |
| DRO >C10-C28* | <10.0 | 10.0 | 02/03/2022 | ND | 231 | 116 | 200 | 6.67 | |
| EXT DRO >C28-C36 | <10.0 | 10.0 | 02/03/2022 | ND | | | | | |

Surrogate: 1-Chlorooctane 95.9 % 66.9-136

Surrogate: 1-Chlorooctadecane 94.2 % 59.5-142

Cardinal Laboratories

*=Accredited Analyte

PLEASE NOTE: Liability and Damages. Cardinal's liability and client's exclusive remedy for any claim arising, whether based in contract or tort, shall be limited to the amount paid by client for analyses. All claims, including those for negligence and any other cause whatsoever shall be deemed waived unless made in writing and received by Cardinal within thirty (30) days after completion of the applicable service. In no event shall Cardinal be liable for incidental or consequential damages, including, without limitation, business interruptions, loss of use, or loss of profits incurred by client, its subsidiaries, affiliates or successors arising out of or related to the performance of the services hereunder by Cardinal, regardless of whether such claim is based upon any of the above stated reasons or otherwise. Results relate only to the samples identified above. This report shall not be reproduced except in full with written approval of Cardinal Laboratories.

Celey D. Keene, Lab Director/Quality Manager



PHONE (575) 393-2326 ° 101 E. MARLAND ° HOBBS, NM 88240

Analytical Results For:

TRINITY OILFIELD SERVICES & RENTALS, LLC
 DAN DUNKELBERG
 P. O. BOX 2587
 HOBBS NM, 88241
 Fax To: NONE

| | | | |
|-------------------|--------------------------------|---------------------|----------------|
| Received: | 02/01/2022 | Sampling Date: | 01/27/2022 |
| Reported: | 02/04/2022 | Sampling Type: | Soil |
| Project Name: | TACO CAT 27 - 34 FED. COM #24H | Sampling Condition: | Cool & Intact |
| Project Number: | NONE GIVEN | Sample Received By: | Tamara Oldaker |
| Project Location: | OXY - LEA CO., NM | | |

Sample ID: PD - 15 VERTICAL @ 0 SURFACE (H220384-35)

| BTEX 8021B | | mg/kg | | Analyzed By: MS/ | | | | | |
|----------------|--------|-----------------|------------|------------------|------|------------|---------------|------|-----------|
| Analyte | Result | Reporting Limit | Analyzed | Method Blank | BS | % Recovery | True Value QC | RPD | Qualifier |
| Benzene* | <0.050 | 0.050 | 02/03/2022 | ND | 1.91 | 95.5 | 2.00 | 13.8 | |
| Toluene* | <0.050 | 0.050 | 02/03/2022 | ND | 1.84 | 92.0 | 2.00 | 12.7 | |
| Ethylbenzene* | <0.050 | 0.050 | 02/03/2022 | ND | 1.81 | 90.7 | 2.00 | 14.3 | |
| Total Xylenes* | <0.150 | 0.150 | 02/03/2022 | ND | 5.50 | 91.7 | 6.00 | 14.0 | |
| Total BTEX | <0.300 | 0.300 | 02/03/2022 | ND | | | | | |

Surrogate: 4-Bromofluorobenzene (PID) 101 % 69.9-140

| Chloride, SM4500CI-B | | mg/kg | | Analyzed By: AC | | | | | |
|----------------------|--------|-----------------|------------|-----------------|-----|------------|---------------|------|-----------|
| Analyte | Result | Reporting Limit | Analyzed | Method Blank | BS | % Recovery | True Value QC | RPD | Qualifier |
| Chloride | 48.0 | 16.0 | 02/02/2022 | ND | 416 | 104 | 400 | 0.00 | |

| TPH 8015M | | mg/kg | | Analyzed By: MS | | | | | |
|------------------|--------|-----------------|------------|-----------------|-----|------------|---------------|------|-----------|
| Analyte | Result | Reporting Limit | Analyzed | Method Blank | BS | % Recovery | True Value QC | RPD | Qualifier |
| GRO C6-C10* | <10.0 | 10.0 | 02/03/2022 | ND | 202 | 101 | 200 | 1.10 | |
| DRO >C10-C28* | <10.0 | 10.0 | 02/03/2022 | ND | 231 | 116 | 200 | 6.67 | |
| EXT DRO >C28-C36 | <10.0 | 10.0 | 02/03/2022 | ND | | | | | |

Surrogate: 1-Chlorooctane 115 % 66.9-136

Surrogate: 1-Chlorooctadecane 113 % 59.5-142

Cardinal Laboratories

*=Accredited Analyte

PLEASE NOTE: Liability and Damages. Cardinal's liability and client's exclusive remedy for any claim arising, whether based in contract or tort, shall be limited to the amount paid by client for analyses. All claims, including those for negligence and any other cause whatsoever shall be deemed waived unless made in writing and received by Cardinal within thirty (30) days after completion of the applicable service. In no event shall Cardinal be liable for incidental or consequential damages, including, without limitation, business interruptions, loss of use, or loss of profits incurred by client, its subsidiaries, affiliates or successors arising out of or related to the performance of the services hereunder by Cardinal, regardless of whether such claim is based upon any of the above stated reasons or otherwise. Results relate only to the samples identified above. This report shall not be reproduced except in full with written approval of Cardinal Laboratories.

Celey D. Keene, Lab Director/Quality Manager



PHONE (575) 393-2326 ° 101 E. MARLAND ° HOBBS, NM 88240

Analytical Results For:

TRINITY OILFIELD SERVICES & RENTALS, LLC
 DAN DUNKELBERG
 P. O. BOX 2587
 HOBBS NM, 88241
 Fax To: NONE

| | | | |
|-------------------|--------------------------------|---------------------|----------------|
| Received: | 02/01/2022 | Sampling Date: | 01/27/2022 |
| Reported: | 02/04/2022 | Sampling Type: | Soil |
| Project Name: | TACO CAT 27 - 34 FED. COM #24H | Sampling Condition: | Cool & Intact |
| Project Number: | NONE GIVEN | Sample Received By: | Tamara Oldaker |
| Project Location: | OXY - LEA CO., NM | | |

Sample ID: PD - 15 VERTICAL @ 1' (H220384-36)

| BTEX 8021B | | mg/kg | | Analyzed By: MS/ | | | | | |
|----------------|--------|-----------------|------------|------------------|------|------------|---------------|------|-----------|
| Analyte | Result | Reporting Limit | Analyzed | Method Blank | BS | % Recovery | True Value QC | RPD | Qualifier |
| Benzene* | <0.050 | 0.050 | 02/03/2022 | ND | 1.91 | 95.5 | 2.00 | 13.8 | |
| Toluene* | <0.050 | 0.050 | 02/03/2022 | ND | 1.84 | 92.0 | 2.00 | 12.7 | |
| Ethylbenzene* | <0.050 | 0.050 | 02/03/2022 | ND | 1.81 | 90.7 | 2.00 | 14.3 | |
| Total Xylenes* | <0.150 | 0.150 | 02/03/2022 | ND | 5.50 | 91.7 | 6.00 | 14.0 | |
| Total BTEX | <0.300 | 0.300 | 02/03/2022 | ND | | | | | |

Surrogate: 4-Bromofluorobenzene (PID) 100 % 69.9-140

| Chloride, SM4500Cl-B | | mg/kg | | Analyzed By: AC | | | | | |
|----------------------|--------|-----------------|------------|-----------------|-----|------------|---------------|------|-----------|
| Analyte | Result | Reporting Limit | Analyzed | Method Blank | BS | % Recovery | True Value QC | RPD | Qualifier |
| Chloride | 32.0 | 16.0 | 02/02/2022 | ND | 416 | 104 | 400 | 0.00 | |

| TPH 8015M | | mg/kg | | Analyzed By: MS | | | | | |
|------------------|--------|-----------------|------------|-----------------|-----|------------|---------------|------|-----------|
| Analyte | Result | Reporting Limit | Analyzed | Method Blank | BS | % Recovery | True Value QC | RPD | Qualifier |
| GRO C6-C10* | <10.0 | 10.0 | 02/03/2022 | ND | 202 | 101 | 200 | 1.10 | |
| DRO >C10-C28* | <10.0 | 10.0 | 02/03/2022 | ND | 231 | 116 | 200 | 6.67 | |
| EXT DRO >C28-C36 | <10.0 | 10.0 | 02/03/2022 | ND | | | | | |

Surrogate: 1-Chlorooctane 99.2 % 66.9-136

Surrogate: 1-Chlorooctadecane 97.8 % 59.5-142

Cardinal Laboratories

*=Accredited Analyte

PLEASE NOTE: Liability and Damages. Cardinal's liability and client's exclusive remedy for any claim arising, whether based in contract or tort, shall be limited to the amount paid by client for analyses. All claims, including those for negligence and any other cause whatsoever shall be deemed waived unless made in writing and received by Cardinal within thirty (30) days after completion of the applicable service. In no event shall Cardinal be liable for incidental or consequential damages, including, without limitation, business interruptions, loss of use, or loss of profits incurred by client, its subsidiaries, affiliates or successors arising out of or related to the performance of the services hereunder by Cardinal, regardless of whether such claim is based upon any of the above stated reasons or otherwise. Results relate only to the samples identified above. This report shall not be reproduced except in full with written approval of Cardinal Laboratories.

Celey D. Keene, Lab Director/Quality Manager



PHONE (575) 393-2326 ° 101 E. MARLAND ° HOBBS, NM 88240

Analytical Results For:

TRINITY OILFIELD SERVICES & RENTALS, LLC
 DAN DUNKELBERG
 P. O. BOX 2587
 HOBBS NM, 88241
 Fax To: NONE

| | | | |
|-------------------|--------------------------------|---------------------|----------------|
| Received: | 02/01/2022 | Sampling Date: | 01/27/2022 |
| Reported: | 02/04/2022 | Sampling Type: | Soil |
| Project Name: | TACO CAT 27 - 34 FED. COM #24H | Sampling Condition: | Cool & Intact |
| Project Number: | NONE GIVEN | Sample Received By: | Tamara Oldaker |
| Project Location: | OXY - LEA CO., NM | | |

Sample ID: PD - 16 VERTICAL @ 0 SURFACE (H220384-37)

| BTEX 8021B | | mg/kg | | Analyzed By: MS/ | | | | | |
|----------------|--------|-----------------|------------|------------------|------|------------|---------------|------|-----------|
| Analyte | Result | Reporting Limit | Analyzed | Method Blank | BS | % Recovery | True Value QC | RPD | Qualifier |
| Benzene* | <0.050 | 0.050 | 02/03/2022 | ND | 1.91 | 95.5 | 2.00 | 13.8 | |
| Toluene* | <0.050 | 0.050 | 02/03/2022 | ND | 1.84 | 92.0 | 2.00 | 12.7 | |
| Ethylbenzene* | <0.050 | 0.050 | 02/03/2022 | ND | 1.81 | 90.7 | 2.00 | 14.3 | |
| Total Xylenes* | <0.150 | 0.150 | 02/03/2022 | ND | 5.50 | 91.7 | 6.00 | 14.0 | |
| Total BTEX | <0.300 | 0.300 | 02/03/2022 | ND | | | | | |

Surrogate: 4-Bromofluorobenzene (PID) 102 % 69.9-140

| Chloride, SM4500Cl-B | | mg/kg | | Analyzed By: AC | | | | | |
|----------------------|--------|-----------------|------------|-----------------|-----|------------|---------------|------|-----------|
| Analyte | Result | Reporting Limit | Analyzed | Method Blank | BS | % Recovery | True Value QC | RPD | Qualifier |
| Chloride | <16.0 | 16.0 | 02/03/2022 | ND | 432 | 108 | 400 | 0.00 | |

| TPH 8015M | | mg/kg | | Analyzed By: MS | | | | | |
|------------------|--------|-----------------|------------|-----------------|-----|------------|---------------|------|-----------|
| Analyte | Result | Reporting Limit | Analyzed | Method Blank | BS | % Recovery | True Value QC | RPD | Qualifier |
| GRO C6-C10* | <10.0 | 10.0 | 02/03/2022 | ND | 202 | 101 | 200 | 1.10 | |
| DRO >C10-C28* | <10.0 | 10.0 | 02/03/2022 | ND | 231 | 116 | 200 | 6.67 | |
| EXT DRO >C28-C36 | <10.0 | 10.0 | 02/03/2022 | ND | | | | | |

Surrogate: 1-Chlorooctane 90.8 % 66.9-136

Surrogate: 1-Chlorooctadecane 89.2 % 59.5-142

Cardinal Laboratories

*=Accredited Analyte

PLEASE NOTE: Liability and Damages. Cardinal's liability and client's exclusive remedy for any claim arising, whether based in contract or tort, shall be limited to the amount paid by client for analyses. All claims, including those for negligence and any other cause whatsoever shall be deemed waived unless made in writing and received by Cardinal within thirty (30) days after completion of the applicable service. In no event shall Cardinal be liable for incidental or consequential damages, including, without limitation, business interruptions, loss of use, or loss of profits incurred by client, its subsidiaries, affiliates or successors arising out of or related to the performance of the services hereunder by Cardinal, regardless of whether such claim is based upon any of the above stated reasons or otherwise. Results relate only to the samples identified above. This report shall not be reproduced except in full with written approval of Cardinal Laboratories.

Celey D. Keene, Lab Director/Quality Manager



PHONE (575) 393-2326 ° 101 E. MARLAND ° HOBBS, NM 88240

Analytical Results For:

TRINITY OILFIELD SERVICES & RENTALS, LLC
 DAN DUNKELBERG
 P. O. BOX 2587
 HOBBS NM, 88241
 Fax To: NONE

| | | | |
|-------------------|--------------------------------|---------------------|----------------|
| Received: | 02/01/2022 | Sampling Date: | 01/27/2022 |
| Reported: | 02/04/2022 | Sampling Type: | Soil |
| Project Name: | TACO CAT 27 - 34 FED. COM #24H | Sampling Condition: | Cool & Intact |
| Project Number: | NONE GIVEN | Sample Received By: | Tamara Oldaker |
| Project Location: | OXY - LEA CO., NM | | |

Sample ID: PD - 16 VERTICAL @ 1' (H220384-38)

| BTEX 8021B | | mg/kg | | Analyzed By: MS/ | | | | | |
|----------------|--------|-----------------|------------|------------------|------|------------|---------------|------|-----------|
| Analyte | Result | Reporting Limit | Analyzed | Method Blank | BS | % Recovery | True Value QC | RPD | Qualifier |
| Benzene* | <0.050 | 0.050 | 02/03/2022 | ND | 1.91 | 95.5 | 2.00 | 13.8 | |
| Toluene* | <0.050 | 0.050 | 02/03/2022 | ND | 1.84 | 92.0 | 2.00 | 12.7 | |
| Ethylbenzene* | <0.050 | 0.050 | 02/03/2022 | ND | 1.81 | 90.7 | 2.00 | 14.3 | |
| Total Xylenes* | <0.150 | 0.150 | 02/03/2022 | ND | 5.50 | 91.7 | 6.00 | 14.0 | |
| Total BTEX | <0.300 | 0.300 | 02/03/2022 | ND | | | | | |

Surrogate: 4-Bromofluorobenzene (PID) 100 % 69.9-140

| Chloride, SM4500CI-B | | mg/kg | | Analyzed By: AC | | | | | |
|----------------------|--------|-----------------|------------|-----------------|-----|------------|---------------|------|-----------|
| Analyte | Result | Reporting Limit | Analyzed | Method Blank | BS | % Recovery | True Value QC | RPD | Qualifier |
| Chloride | 32.0 | 16.0 | 02/03/2022 | ND | 432 | 108 | 400 | 0.00 | |

| TPH 8015M | | mg/kg | | Analyzed By: MS | | | | | |
|------------------|--------|-----------------|------------|-----------------|-----|------------|---------------|------|-----------|
| Analyte | Result | Reporting Limit | Analyzed | Method Blank | BS | % Recovery | True Value QC | RPD | Qualifier |
| GRO C6-C10* | <10.0 | 10.0 | 02/03/2022 | ND | 202 | 101 | 200 | 1.10 | |
| DRO >C10-C28* | <10.0 | 10.0 | 02/03/2022 | ND | 231 | 116 | 200 | 6.67 | |
| EXT DRO >C28-C36 | <10.0 | 10.0 | 02/03/2022 | ND | | | | | |

Surrogate: 1-Chlorooctane 95.6 % 66.9-136

Surrogate: 1-Chlorooctadecane 95.0 % 59.5-142

Cardinal Laboratories

*=Accredited Analyte

PLEASE NOTE: Liability and Damages. Cardinal's liability and client's exclusive remedy for any claim arising, whether based in contract or tort, shall be limited to the amount paid by client for analyses. All claims, including those for negligence and any other cause whatsoever shall be deemed waived unless made in writing and received by Cardinal within thirty (30) days after completion of the applicable service. In no event shall Cardinal be liable for incidental or consequential damages, including, without limitation, business interruptions, loss of use, or loss of profits incurred by client, its subsidiaries, affiliates or successors arising out of or related to the performance of the services hereunder by Cardinal, regardless of whether such claim is based upon any of the above stated reasons or otherwise. Results relate only to the samples identified above. This report shall not be reproduced except in full with written approval of Cardinal Laboratories.

Celey D. Keene, Lab Director/Quality Manager



PHONE (575) 393-2326 ° 101 E. MARLAND ° HOBBS, NM 88240

Analytical Results For:

TRINITY OILFIELD SERVICES & RENTALS, LLC
 DAN DUNKELBERG
 P. O. BOX 2587
 HOBBS NM, 88241
 Fax To: NONE

| | | | |
|-------------------|--------------------------------|---------------------|----------------|
| Received: | 02/01/2022 | Sampling Date: | 01/27/2022 |
| Reported: | 02/04/2022 | Sampling Type: | Soil |
| Project Name: | TACO CAT 27 - 34 FED. COM #24H | Sampling Condition: | Cool & Intact |
| Project Number: | NONE GIVEN | Sample Received By: | Tamara Oldaker |
| Project Location: | OXY - LEA CO., NM | | |

Sample ID: PD - 17 VERTICAL @ 0 SURFACE (H220384-39)

| BTEX 8021B | | mg/kg | | Analyzed By: MS/ | | | | | |
|----------------|--------|-----------------|------------|------------------|------|------------|---------------|------|-----------|
| Analyte | Result | Reporting Limit | Analyzed | Method Blank | BS | % Recovery | True Value QC | RPD | Qualifier |
| Benzene* | <0.050 | 0.050 | 02/03/2022 | ND | 1.91 | 95.5 | 2.00 | 13.8 | |
| Toluene* | <0.050 | 0.050 | 02/03/2022 | ND | 1.84 | 92.0 | 2.00 | 12.7 | |
| Ethylbenzene* | <0.050 | 0.050 | 02/03/2022 | ND | 1.81 | 90.7 | 2.00 | 14.3 | |
| Total Xylenes* | <0.150 | 0.150 | 02/03/2022 | ND | 5.50 | 91.7 | 6.00 | 14.0 | |
| Total BTEX | <0.300 | 0.300 | 02/03/2022 | ND | | | | | |

Surrogate: 4-Bromofluorobenzene (PID) 102 % 69.9-140

| Chloride, SM4500Cl-B | | mg/kg | | Analyzed By: AC | | | | | |
|----------------------|--------|-----------------|------------|-----------------|-----|------------|---------------|------|-----------|
| Analyte | Result | Reporting Limit | Analyzed | Method Blank | BS | % Recovery | True Value QC | RPD | Qualifier |
| Chloride | 32.0 | 16.0 | 02/03/2022 | ND | 432 | 108 | 400 | 0.00 | |

| TPH 8015M | | mg/kg | | Analyzed By: MS | | | | | |
|------------------|--------|-----------------|------------|-----------------|-----|------------|---------------|------|-----------|
| Analyte | Result | Reporting Limit | Analyzed | Method Blank | BS | % Recovery | True Value QC | RPD | Qualifier |
| GRO C6-C10* | <10.0 | 10.0 | 02/03/2022 | ND | 202 | 101 | 200 | 1.10 | |
| DRO >C10-C28* | <10.0 | 10.0 | 02/03/2022 | ND | 231 | 116 | 200 | 6.67 | |
| EXT DRO >C28-C36 | <10.0 | 10.0 | 02/03/2022 | ND | | | | | |

Surrogate: 1-Chlorooctane 95.9 % 66.9-136

Surrogate: 1-Chlorooctadecane 94.8 % 59.5-142

Cardinal Laboratories

*=Accredited Analyte

PLEASE NOTE: Liability and Damages. Cardinal's liability and client's exclusive remedy for any claim arising, whether based in contract or tort, shall be limited to the amount paid by client for analyses. All claims, including those for negligence and any other cause whatsoever shall be deemed waived unless made in writing and received by Cardinal within thirty (30) days after completion of the applicable service. In no event shall Cardinal be liable for incidental or consequential damages, including, without limitation, business interruptions, loss of use, or loss of profits incurred by client, its subsidiaries, affiliates or successors arising out of or related to the performance of the services hereunder by Cardinal, regardless of whether such claim is based upon any of the above stated reasons or otherwise. Results relate only to the samples identified above. This report shall not be reproduced except in full with written approval of Cardinal Laboratories.

Celey D. Keene, Lab Director/Quality Manager



PHONE (575) 393-2326 ° 101 E. MARLAND ° HOBBS, NM 88240

Analytical Results For:

TRINITY OILFIELD SERVICES & RENTALS, LLC
 DAN DUNKELBERG
 P. O. BOX 2587
 HOBBS NM, 88241
 Fax To: NONE

| | | | |
|-------------------|--------------------------------|---------------------|----------------|
| Received: | 02/01/2022 | Sampling Date: | 01/27/2022 |
| Reported: | 02/04/2022 | Sampling Type: | Soil |
| Project Name: | TACO CAT 27 - 34 FED. COM #24H | Sampling Condition: | Cool & Intact |
| Project Number: | NONE GIVEN | Sample Received By: | Tamara Oldaker |
| Project Location: | OXY - LEA CO., NM | | |

Sample ID: PD - 17 VERTICAL @ 1' (H220384-40)

| BTEX 8021B | | mg/kg | | Analyzed By: MS/ | | | | | |
|----------------|--------|-----------------|------------|------------------|------|------------|---------------|------|-----------|
| Analyte | Result | Reporting Limit | Analyzed | Method Blank | BS | % Recovery | True Value QC | RPD | Qualifier |
| Benzene* | <0.050 | 0.050 | 02/03/2022 | ND | 1.91 | 95.5 | 2.00 | 13.8 | |
| Toluene* | <0.050 | 0.050 | 02/03/2022 | ND | 1.84 | 92.0 | 2.00 | 12.7 | |
| Ethylbenzene* | <0.050 | 0.050 | 02/03/2022 | ND | 1.81 | 90.7 | 2.00 | 14.3 | |
| Total Xylenes* | <0.150 | 0.150 | 02/03/2022 | ND | 5.50 | 91.7 | 6.00 | 14.0 | |
| Total BTEX | <0.300 | 0.300 | 02/03/2022 | ND | | | | | |

Surrogate: 4-Bromofluorobenzene (PID) 101 % 69.9-140

| Chloride, SM4500CI-B | | mg/kg | | Analyzed By: AC | | | | | |
|----------------------|--------|-----------------|------------|-----------------|-----|------------|---------------|------|-----------|
| Analyte | Result | Reporting Limit | Analyzed | Method Blank | BS | % Recovery | True Value QC | RPD | Qualifier |
| Chloride | 32.0 | 16.0 | 02/03/2022 | ND | 432 | 108 | 400 | 0.00 | |

| TPH 8015M | | mg/kg | | Analyzed By: MS | | | | | |
|------------------|--------|-----------------|------------|-----------------|-----|------------|---------------|------|-----------|
| Analyte | Result | Reporting Limit | Analyzed | Method Blank | BS | % Recovery | True Value QC | RPD | Qualifier |
| GRO C6-C10* | <10.0 | 10.0 | 02/03/2022 | ND | 202 | 101 | 200 | 1.10 | |
| DRO >C10-C28* | <10.0 | 10.0 | 02/03/2022 | ND | 231 | 116 | 200 | 6.67 | |
| EXT DRO >C28-C36 | <10.0 | 10.0 | 02/03/2022 | ND | | | | | |

Surrogate: 1-Chlorooctane 93.9 % 66.9-136

Surrogate: 1-Chlorooctadecane 93.0 % 59.5-142

Cardinal Laboratories

*=Accredited Analyte

PLEASE NOTE: Liability and Damages. Cardinal's liability and client's exclusive remedy for any claim arising, whether based in contract or tort, shall be limited to the amount paid by client for analyses. All claims, including those for negligence and any other cause whatsoever shall be deemed waived unless made in writing and received by Cardinal within thirty (30) days after completion of the applicable service. In no event shall Cardinal be liable for incidental or consequential damages, including, without limitation, business interruptions, loss of use, or loss of profits incurred by client, its subsidiaries, affiliates or successors arising out of or related to the performance of the services hereunder by Cardinal, regardless of whether such claim is based upon any of the above stated reasons or otherwise. Results relate only to the samples identified above. This report shall not be reproduced except in full with written approval of Cardinal Laboratories.

Celey D. Keene, Lab Director/Quality Manager



PHONE (575) 393-2326 ° 101 E. MARLAND ° HOBBS, NM 88240

Analytical Results For:

TRINITY OILFIELD SERVICES & RENTALS, LLC
 DAN DUNKELBERG
 P. O. BOX 2587
 HOBBS NM, 88241
 Fax To: NONE

| | | | |
|-------------------|--------------------------------|---------------------|----------------|
| Received: | 02/01/2022 | Sampling Date: | 01/27/2022 |
| Reported: | 02/04/2022 | Sampling Type: | Soil |
| Project Name: | TACO CAT 27 - 34 FED. COM #24H | Sampling Condition: | Cool & Intact |
| Project Number: | NONE GIVEN | Sample Received By: | Tamara Oldaker |
| Project Location: | OXY - LEA CO., NM | | |

Sample ID: PD - 18 VERTICAL @ 0 SURFACE (H220384-41)

| BTEX 8021B | | mg/kg | | Analyzed By: MS/ | | | | | |
|----------------|--------|-----------------|------------|------------------|------|------------|---------------|------|-----------|
| Analyte | Result | Reporting Limit | Analyzed | Method Blank | BS | % Recovery | True Value QC | RPD | Qualifier |
| Benzene* | <0.050 | 0.050 | 02/03/2022 | ND | 1.91 | 95.5 | 2.00 | 13.8 | |
| Toluene* | <0.050 | 0.050 | 02/03/2022 | ND | 1.84 | 92.0 | 2.00 | 12.7 | |
| Ethylbenzene* | <0.050 | 0.050 | 02/03/2022 | ND | 1.81 | 90.7 | 2.00 | 14.3 | |
| Total Xylenes* | <0.150 | 0.150 | 02/03/2022 | ND | 5.50 | 91.7 | 6.00 | 14.0 | |
| Total BTEX | <0.300 | 0.300 | 02/03/2022 | ND | | | | | |

Surrogate: 4-Bromofluorobenzene (PID) 101 % 69.9-140

| Chloride, SM4500Cl-B | | mg/kg | | Analyzed By: AC | | | | | |
|----------------------|--------|-----------------|------------|-----------------|-----|------------|---------------|------|-----------|
| Analyte | Result | Reporting Limit | Analyzed | Method Blank | BS | % Recovery | True Value QC | RPD | Qualifier |
| Chloride | <16.0 | 16.0 | 02/03/2022 | ND | 432 | 108 | 400 | 0.00 | |

| TPH 8015M | | mg/kg | | Analyzed By: MS | | | | | |
|------------------|--------|-----------------|------------|-----------------|-----|------------|---------------|------|-----------|
| Analyte | Result | Reporting Limit | Analyzed | Method Blank | BS | % Recovery | True Value QC | RPD | Qualifier |
| GRO C6-C10* | <10.0 | 10.0 | 02/03/2022 | ND | 202 | 101 | 200 | 1.10 | |
| DRO >C10-C28* | <10.0 | 10.0 | 02/03/2022 | ND | 231 | 116 | 200 | 6.67 | |
| EXT DRO >C28-C36 | <10.0 | 10.0 | 02/03/2022 | ND | | | | | |

Surrogate: 1-Chlorooctane 95.4 % 66.9-136

Surrogate: 1-Chlorooctadecane 94.8 % 59.5-142

Cardinal Laboratories

*=Accredited Analyte

PLEASE NOTE: Liability and Damages. Cardinal's liability and client's exclusive remedy for any claim arising, whether based in contract or tort, shall be limited to the amount paid by client for analyses. All claims, including those for negligence and any other cause whatsoever shall be deemed waived unless made in writing and received by Cardinal within thirty (30) days after completion of the applicable service. In no event shall Cardinal be liable for incidental or consequential damages, including, without limitation, business interruptions, loss of use, or loss of profits incurred by client, its subsidiaries, affiliates or successors arising out of or related to the performance of the services hereunder by Cardinal, regardless of whether such claim is based upon any of the above stated reasons or otherwise. Results relate only to the samples identified above. This report shall not be reproduced except in full with written approval of Cardinal Laboratories.

Celey D. Keene, Lab Director/Quality Manager



PHONE (575) 393-2326 ° 101 E. MARLAND ° HOBBS, NM 88240

Analytical Results For:

TRINITY OILFIELD SERVICES & RENTALS, LLC
 DAN DUNKELBERG
 P. O. BOX 2587
 HOBBS NM, 88241
 Fax To: NONE

| | | | |
|-------------------|--------------------------------|---------------------|----------------|
| Received: | 02/01/2022 | Sampling Date: | 01/27/2022 |
| Reported: | 02/04/2022 | Sampling Type: | Soil |
| Project Name: | TACO CAT 27 - 34 FED. COM #24H | Sampling Condition: | Cool & Intact |
| Project Number: | NONE GIVEN | Sample Received By: | Tamara Oldaker |
| Project Location: | OXY - LEA CO., NM | | |

Sample ID: PD - 18 VERTICAL @ 1' (H220384-42)

| BTEX 8021B | | mg/kg | | Analyzed By: MS/ | | | | | |
|----------------|--------|-----------------|------------|------------------|------|------------|---------------|------|-----------|
| Analyte | Result | Reporting Limit | Analyzed | Method Blank | BS | % Recovery | True Value QC | RPD | Qualifier |
| Benzene* | <0.050 | 0.050 | 02/03/2022 | ND | 1.91 | 95.5 | 2.00 | 13.8 | |
| Toluene* | <0.050 | 0.050 | 02/03/2022 | ND | 1.84 | 92.0 | 2.00 | 12.7 | |
| Ethylbenzene* | <0.050 | 0.050 | 02/03/2022 | ND | 1.81 | 90.7 | 2.00 | 14.3 | |
| Total Xylenes* | <0.150 | 0.150 | 02/03/2022 | ND | 5.50 | 91.7 | 6.00 | 14.0 | |
| Total BTEX | <0.300 | 0.300 | 02/03/2022 | ND | | | | | |

Surrogate: 4-Bromofluorobenzene (PID) 100 % 69.9-140

| Chloride, SM4500CI-B | | mg/kg | | Analyzed By: AC | | | | | |
|----------------------|--------|-----------------|------------|-----------------|-----|------------|---------------|------|-----------|
| Analyte | Result | Reporting Limit | Analyzed | Method Blank | BS | % Recovery | True Value QC | RPD | Qualifier |
| Chloride | <16.0 | 16.0 | 02/03/2022 | ND | 432 | 108 | 400 | 0.00 | |

| TPH 8015M | | mg/kg | | Analyzed By: MS | | | | | |
|------------------|--------|-----------------|------------|-----------------|-----|------------|---------------|------|-----------|
| Analyte | Result | Reporting Limit | Analyzed | Method Blank | BS | % Recovery | True Value QC | RPD | Qualifier |
| GRO C6-C10* | <10.0 | 10.0 | 02/03/2022 | ND | 202 | 101 | 200 | 1.10 | |
| DRO >C10-C28* | <10.0 | 10.0 | 02/03/2022 | ND | 231 | 116 | 200 | 6.67 | |
| EXT DRO >C28-C36 | <10.0 | 10.0 | 02/03/2022 | ND | | | | | |

Surrogate: 1-Chlorooctane 91.6 % 66.9-136

Surrogate: 1-Chlorooctadecane 90.6 % 59.5-142

Cardinal Laboratories

*=Accredited Analyte

PLEASE NOTE: Liability and Damages. Cardinal's liability and client's exclusive remedy for any claim arising, whether based in contract or tort, shall be limited to the amount paid by client for analyses. All claims, including those for negligence and any other cause whatsoever shall be deemed waived unless made in writing and received by Cardinal within thirty (30) days after completion of the applicable service. In no event shall Cardinal be liable for incidental or consequential damages, including, without limitation, business interruptions, loss of use, or loss of profits incurred by client, its subsidiaries, affiliates or successors arising out of or related to the performance of the services hereunder by Cardinal, regardless of whether such claim is based upon any of the above stated reasons or otherwise. Results relate only to the samples identified above. This report shall not be reproduced except in full with written approval of Cardinal Laboratories.

Celey D. Keene, Lab Director/Quality Manager



PHONE (575) 393-2326 ° 101 E. MARLAND ° HOBBS, NM 88240

Analytical Results For:

TRINITY OILFIELD SERVICES & RENTALS, LLC
 DAN DUNKELBERG
 P. O. BOX 2587
 HOBBS NM, 88241
 Fax To: NONE

| | | | |
|-------------------|--------------------------------|---------------------|----------------|
| Received: | 02/01/2022 | Sampling Date: | 01/27/2022 |
| Reported: | 02/04/2022 | Sampling Type: | Soil |
| Project Name: | TACO CAT 27 - 34 FED. COM #24H | Sampling Condition: | Cool & Intact |
| Project Number: | NONE GIVEN | Sample Received By: | Tamara Oldaker |
| Project Location: | OXY - LEA CO., NM | | |

Sample ID: PD - 19 VERTICAL @ 0 SURFACE (H220384-43)

| BTEX 8021B | | mg/kg | | Analyzed By: MS/ | | | | | |
|----------------|--------|-----------------|------------|------------------|------|------------|---------------|------|-----------|
| Analyte | Result | Reporting Limit | Analyzed | Method Blank | BS | % Recovery | True Value QC | RPD | Qualifier |
| Benzene* | <0.050 | 0.050 | 02/03/2022 | ND | 1.91 | 95.5 | 2.00 | 13.8 | |
| Toluene* | <0.050 | 0.050 | 02/03/2022 | ND | 1.84 | 92.0 | 2.00 | 12.7 | |
| Ethylbenzene* | <0.050 | 0.050 | 02/03/2022 | ND | 1.81 | 90.7 | 2.00 | 14.3 | |
| Total Xylenes* | <0.150 | 0.150 | 02/03/2022 | ND | 5.50 | 91.7 | 6.00 | 14.0 | |
| Total BTEX | <0.300 | 0.300 | 02/03/2022 | ND | | | | | |

Surrogate: 4-Bromofluorobenzene (PID) 101 % 69.9-140

| Chloride, SM4500Cl-B | | mg/kg | | Analyzed By: AC | | | | | |
|----------------------|--------|-----------------|------------|-----------------|-----|------------|---------------|------|-----------|
| Analyte | Result | Reporting Limit | Analyzed | Method Blank | BS | % Recovery | True Value QC | RPD | Qualifier |
| Chloride | 1500 | 16.0 | 02/03/2022 | ND | 432 | 108 | 400 | 0.00 | |

| TPH 8015M | | mg/kg | | Analyzed By: MS | | | | | |
|------------------|--------|-----------------|------------|-----------------|-----|------------|---------------|------|-----------|
| Analyte | Result | Reporting Limit | Analyzed | Method Blank | BS | % Recovery | True Value QC | RPD | Qualifier |
| GRO C6-C10* | <10.0 | 10.0 | 02/03/2022 | ND | 193 | 96.6 | 200 | 7.86 | QR-03 |
| DRO >C10-C28* | <10.0 | 10.0 | 02/03/2022 | ND | 208 | 104 | 200 | 19.3 | |
| EXT DRO >C28-C36 | <10.0 | 10.0 | 02/03/2022 | ND | | | | | |

Surrogate: 1-Chlorooctane 117 % 66.9-136

Surrogate: 1-Chlorooctadecane 117 % 59.5-142

Cardinal Laboratories

*=Accredited Analyte

PLEASE NOTE: Liability and Damages. Cardinal's liability and client's exclusive remedy for any claim arising, whether based in contract or tort, shall be limited to the amount paid by client for analyses. All claims, including those for negligence and any other cause whatsoever shall be deemed waived unless made in writing and received by Cardinal within thirty (30) days after completion of the applicable service. In no event shall Cardinal be liable for incidental or consequential damages, including, without limitation, business interruptions, loss of use, or loss of profits incurred by client, its subsidiaries, affiliates or successors arising out of or related to the performance of the services hereunder by Cardinal, regardless of whether such claim is based upon any of the above stated reasons or otherwise. Results relate only to the samples identified above. This report shall not be reproduced except in full with written approval of Cardinal Laboratories.

Celey D. Keene, Lab Director/Quality Manager



PHONE (575) 393-2326 ° 101 E. MARLAND ° HOBBS, NM 88240

Analytical Results For:

TRINITY OILFIELD SERVICES & RENTALS, LLC
 DAN DUNKELBERG
 P. O. BOX 2587
 HOBBS NM, 88241
 Fax To: NONE

| | | | |
|-------------------|--------------------------------|---------------------|----------------|
| Received: | 02/01/2022 | Sampling Date: | 01/27/2022 |
| Reported: | 02/04/2022 | Sampling Type: | Soil |
| Project Name: | TACO CAT 27 - 34 FED. COM #24H | Sampling Condition: | Cool & Intact |
| Project Number: | NONE GIVEN | Sample Received By: | Tamara Oldaker |
| Project Location: | OXY - LEA CO., NM | | |

Sample ID: PD - 19 VERTICAL @ 4' (H220384-44)

| BTEX 8021B | | mg/kg | | Analyzed By: MS/ | | | | | |
|----------------|--------|-----------------|------------|------------------|------|------------|---------------|------|-----------|
| Analyte | Result | Reporting Limit | Analyzed | Method Blank | BS | % Recovery | True Value QC | RPD | Qualifier |
| Benzene* | <0.050 | 0.050 | 02/03/2022 | ND | 1.91 | 95.5 | 2.00 | 13.8 | |
| Toluene* | <0.050 | 0.050 | 02/03/2022 | ND | 1.84 | 92.0 | 2.00 | 12.7 | |
| Ethylbenzene* | <0.050 | 0.050 | 02/03/2022 | ND | 1.81 | 90.7 | 2.00 | 14.3 | |
| Total Xylenes* | <0.150 | 0.150 | 02/03/2022 | ND | 5.50 | 91.7 | 6.00 | 14.0 | |
| Total BTEX | <0.300 | 0.300 | 02/03/2022 | ND | | | | | |

Surrogate: 4-Bromofluorobenzene (PID) 102 % 69.9-140

| Chloride, SM4500CI-B | | mg/kg | | Analyzed By: AC | | | | | |
|----------------------|--------|-----------------|------------|-----------------|-----|------------|---------------|------|-----------|
| Analyte | Result | Reporting Limit | Analyzed | Method Blank | BS | % Recovery | True Value QC | RPD | Qualifier |
| Chloride | 480 | 16.0 | 02/03/2022 | ND | 432 | 108 | 400 | 0.00 | |

| TPH 8015M | | mg/kg | | Analyzed By: MS | | | | | |
|------------------|--------|-----------------|------------|-----------------|-----|------------|---------------|------|-----------|
| Analyte | Result | Reporting Limit | Analyzed | Method Blank | BS | % Recovery | True Value QC | RPD | Qualifier |
| GRO C6-C10* | <10.0 | 10.0 | 02/03/2022 | ND | 193 | 96.6 | 200 | 7.86 | |
| DRO >C10-C28* | <10.0 | 10.0 | 02/03/2022 | ND | 208 | 104 | 200 | 19.3 | |
| EXT DRO >C28-C36 | <10.0 | 10.0 | 02/03/2022 | ND | | | | | |

Surrogate: 1-Chlorooctane 95.8 % 66.9-136

Surrogate: 1-Chlorooctadecane 93.9 % 59.5-142

Cardinal Laboratories

*=Accredited Analyte

PLEASE NOTE: Liability and Damages. Cardinal's liability and client's exclusive remedy for any claim arising, whether based in contract or tort, shall be limited to the amount paid by client for analyses. All claims, including those for negligence and any other cause whatsoever shall be deemed waived unless made in writing and received by Cardinal within thirty (30) days after completion of the applicable service. In no event shall Cardinal be liable for incidental or consequential damages, including, without limitation, business interruptions, loss of use, or loss of profits incurred by client, its subsidiaries, affiliates or successors arising out of or related to the performance of the services hereunder by Cardinal, regardless of whether such claim is based upon any of the above stated reasons or otherwise. Results relate only to the samples identified above. This report shall not be reproduced except in full with written approval of Cardinal Laboratories.

Celey D. Keene, Lab Director/Quality Manager



PHONE (575) 393-2326 ° 101 E. MARLAND ° HOBBS, NM 88240

Analytical Results For:

TRINITY OILFIELD SERVICES & RENTALS, LLC
 DAN DUNKELBERG
 P. O. BOX 2587
 HOBBS NM, 88241
 Fax To: NONE

| | | | |
|-------------------|--------------------------------|---------------------|----------------|
| Received: | 02/01/2022 | Sampling Date: | 01/27/2022 |
| Reported: | 02/04/2022 | Sampling Type: | Soil |
| Project Name: | TACO CAT 27 - 34 FED. COM #24H | Sampling Condition: | Cool & Intact |
| Project Number: | NONE GIVEN | Sample Received By: | Tamara Oldaker |
| Project Location: | OXY - LEA CO., NM | | |

Sample ID: PD - 22 VERTICAL @ 0 SURFACE (H220384-45)

| BTEX 8021B | | mg/kg | | Analyzed By: MS/ | | | | | |
|----------------|--------|-----------------|------------|------------------|------|------------|---------------|------|-----------|
| Analyte | Result | Reporting Limit | Analyzed | Method Blank | BS | % Recovery | True Value QC | RPD | Qualifier |
| Benzene* | <0.050 | 0.050 | 02/03/2022 | ND | 1.91 | 95.5 | 2.00 | 13.8 | |
| Toluene* | <0.050 | 0.050 | 02/03/2022 | ND | 1.84 | 92.0 | 2.00 | 12.7 | |
| Ethylbenzene* | <0.050 | 0.050 | 02/03/2022 | ND | 1.81 | 90.7 | 2.00 | 14.3 | |
| Total Xylenes* | <0.150 | 0.150 | 02/03/2022 | ND | 5.50 | 91.7 | 6.00 | 14.0 | |
| Total BTEX | <0.300 | 0.300 | 02/03/2022 | ND | | | | | |

Surrogate: 4-Bromofluorobenzene (PID) 101 % 69.9-140

| Chloride, SM4500Cl-B | | mg/kg | | Analyzed By: AC | | | | | |
|----------------------|--------|-----------------|------------|-----------------|-----|------------|---------------|------|-----------|
| Analyte | Result | Reporting Limit | Analyzed | Method Blank | BS | % Recovery | True Value QC | RPD | Qualifier |
| Chloride | 80.0 | 16.0 | 02/03/2022 | ND | 432 | 108 | 400 | 0.00 | |

| TPH 8015M | | mg/kg | | Analyzed By: MS | | | | | |
|------------------|--------|-----------------|------------|-----------------|-----|------------|---------------|------|-----------|
| Analyte | Result | Reporting Limit | Analyzed | Method Blank | BS | % Recovery | True Value QC | RPD | Qualifier |
| GRO C6-C10* | <10.0 | 10.0 | 02/03/2022 | ND | 193 | 96.6 | 200 | 7.86 | |
| DRO >C10-C28* | <10.0 | 10.0 | 02/03/2022 | ND | 208 | 104 | 200 | 19.3 | |
| EXT DRO >C28-C36 | <10.0 | 10.0 | 02/03/2022 | ND | | | | | |

Surrogate: 1-Chlorooctane 97.4 % 66.9-136

Surrogate: 1-Chlorooctadecane 96.1 % 59.5-142

Cardinal Laboratories

*=Accredited Analyte

PLEASE NOTE: Liability and Damages. Cardinal's liability and client's exclusive remedy for any claim arising, whether based in contract or tort, shall be limited to the amount paid by client for analyses. All claims, including those for negligence and any other cause whatsoever shall be deemed waived unless made in writing and received by Cardinal within thirty (30) days after completion of the applicable service. In no event shall Cardinal be liable for incidental or consequential damages, including, without limitation, business interruptions, loss of use, or loss of profits incurred by client, its subsidiaries, affiliates or successors arising out of or related to the performance of the services hereunder by Cardinal, regardless of whether such claim is based upon any of the above stated reasons or otherwise. Results relate only to the samples identified above. This report shall not be reproduced except in full with written approval of Cardinal Laboratories.

Celey D. Keene, Lab Director/Quality Manager



PHONE (575) 393-2326 ° 101 E. MARLAND ° HOBBS, NM 88240

Analytical Results For:

TRINITY OILFIELD SERVICES & RENTALS, LLC
 DAN DUNKELBERG
 P. O. BOX 2587
 HOBBS NM, 88241
 Fax To: NONE

| | | | |
|-------------------|--------------------------------|---------------------|----------------|
| Received: | 02/01/2022 | Sampling Date: | 01/27/2022 |
| Reported: | 02/04/2022 | Sampling Type: | Soil |
| Project Name: | TACO CAT 27 - 34 FED. COM #24H | Sampling Condition: | Cool & Intact |
| Project Number: | NONE GIVEN | Sample Received By: | Tamara Oldaker |
| Project Location: | OXY - LEA CO., NM | | |

Sample ID: PD - 22 VERTICAL @ 1' (H220384-46)

| BTEX 8021B | | mg/kg | | Analyzed By: MS/ | | | | | |
|----------------|--------|-----------------|------------|------------------|------|------------|---------------|------|-----------|
| Analyte | Result | Reporting Limit | Analyzed | Method Blank | BS | % Recovery | True Value QC | RPD | Qualifier |
| Benzene* | <0.050 | 0.050 | 02/03/2022 | ND | 1.91 | 95.5 | 2.00 | 13.8 | |
| Toluene* | <0.050 | 0.050 | 02/03/2022 | ND | 1.84 | 92.0 | 2.00 | 12.7 | |
| Ethylbenzene* | <0.050 | 0.050 | 02/03/2022 | ND | 1.81 | 90.7 | 2.00 | 14.3 | |
| Total Xylenes* | <0.150 | 0.150 | 02/03/2022 | ND | 5.50 | 91.7 | 6.00 | 14.0 | |
| Total BTEX | <0.300 | 0.300 | 02/03/2022 | ND | | | | | |

Surrogate: 4-Bromofluorobenzene (PID) 101 % 69.9-140

| Chloride, SM4500CI-B | | mg/kg | | Analyzed By: AC | | | | | |
|----------------------|--------|-----------------|------------|-----------------|-----|------------|---------------|------|-----------|
| Analyte | Result | Reporting Limit | Analyzed | Method Blank | BS | % Recovery | True Value QC | RPD | Qualifier |
| Chloride | 80.0 | 16.0 | 02/03/2022 | ND | 432 | 108 | 400 | 0.00 | |

| TPH 8015M | | mg/kg | | Analyzed By: MS | | | | | |
|------------------|--------|-----------------|------------|-----------------|-----|------------|---------------|------|-----------|
| Analyte | Result | Reporting Limit | Analyzed | Method Blank | BS | % Recovery | True Value QC | RPD | Qualifier |
| GRO C6-C10* | <10.0 | 10.0 | 02/03/2022 | ND | 193 | 96.6 | 200 | 7.86 | |
| DRO >C10-C28* | <10.0 | 10.0 | 02/03/2022 | ND | 208 | 104 | 200 | 19.3 | |
| EXT DRO >C28-C36 | <10.0 | 10.0 | 02/03/2022 | ND | | | | | |

Surrogate: 1-Chlorooctane 102 % 66.9-136

Surrogate: 1-Chlorooctadecane 101 % 59.5-142

Cardinal Laboratories

*=Accredited Analyte

PLEASE NOTE: Liability and Damages. Cardinal's liability and client's exclusive remedy for any claim arising, whether based in contract or tort, shall be limited to the amount paid by client for analyses. All claims, including those for negligence and any other cause whatsoever shall be deemed waived unless made in writing and received by Cardinal within thirty (30) days after completion of the applicable service. In no event shall Cardinal be liable for incidental or consequential damages, including, without limitation, business interruptions, loss of use, or loss of profits incurred by client, its subsidiaries, affiliates or successors arising out of or related to the performance of the services hereunder by Cardinal, regardless of whether such claim is based upon any of the above stated reasons or otherwise. Results relate only to the samples identified above. This report shall not be reproduced except in full with written approval of Cardinal Laboratories.

Celey D. Keene, Lab Director/Quality Manager



PHONE (575) 393-2326 ° 101 E. MARLAND ° HOBBS, NM 88240

Analytical Results For:

TRINITY OILFIELD SERVICES & RENTALS, LLC
 DAN DUNKELBERG
 P. O. BOX 2587
 HOBBS NM, 88241
 Fax To: NONE

| | | | |
|-------------------|--------------------------------|---------------------|----------------|
| Received: | 02/01/2022 | Sampling Date: | 01/27/2022 |
| Reported: | 02/04/2022 | Sampling Type: | Soil |
| Project Name: | TACO CAT 27 - 34 FED. COM #24H | Sampling Condition: | Cool & Intact |
| Project Number: | NONE GIVEN | Sample Received By: | Tamara Oldaker |
| Project Location: | OXY - LEA CO., NM | | |

Sample ID: PD - 23 VERTICAL @ 0 SURFACE (H220384-47)

| BTEX 8021B | | mg/kg | | Analyzed By: MS/ | | | | | |
|----------------|--------|-----------------|------------|------------------|------|------------|---------------|------|-----------|
| Analyte | Result | Reporting Limit | Analyzed | Method Blank | BS | % Recovery | True Value QC | RPD | Qualifier |
| Benzene* | <0.050 | 0.050 | 02/03/2022 | ND | 1.91 | 95.5 | 2.00 | 13.8 | |
| Toluene* | <0.050 | 0.050 | 02/03/2022 | ND | 1.84 | 92.0 | 2.00 | 12.7 | |
| Ethylbenzene* | <0.050 | 0.050 | 02/03/2022 | ND | 1.81 | 90.7 | 2.00 | 14.3 | |
| Total Xylenes* | <0.150 | 0.150 | 02/03/2022 | ND | 5.50 | 91.7 | 6.00 | 14.0 | |
| Total BTEX | <0.300 | 0.300 | 02/03/2022 | ND | | | | | |

Surrogate: 4-Bromofluorobenzene (PID) 101 % 69.9-140

| Chloride, SM4500Cl-B | | mg/kg | | Analyzed By: AC | | | | | |
|----------------------|-------------|-----------------|------------|-----------------|-----|------------|---------------|------|-----------|
| Analyte | Result | Reporting Limit | Analyzed | Method Blank | BS | % Recovery | True Value QC | RPD | Qualifier |
| Chloride | 1600 | 16.0 | 02/03/2022 | ND | 432 | 108 | 400 | 0.00 | |

| TPH 8015M | | mg/kg | | Analyzed By: MS | | | | | |
|------------------|--------|-----------------|------------|-----------------|-----|------------|---------------|------|-----------|
| Analyte | Result | Reporting Limit | Analyzed | Method Blank | BS | % Recovery | True Value QC | RPD | Qualifier |
| GRO C6-C10* | <10.0 | 10.0 | 02/03/2022 | ND | 193 | 96.6 | 200 | 7.86 | |
| DRO >C10-C28* | <10.0 | 10.0 | 02/03/2022 | ND | 208 | 104 | 200 | 19.3 | |
| EXT DRO >C28-C36 | <10.0 | 10.0 | 02/03/2022 | ND | | | | | |

Surrogate: 1-Chlorooctane 93.2 % 66.9-136

Surrogate: 1-Chlorooctadecane 91.8 % 59.5-142

Cardinal Laboratories

*=Accredited Analyte

PLEASE NOTE: Liability and Damages. Cardinal's liability and client's exclusive remedy for any claim arising, whether based in contract or tort, shall be limited to the amount paid by client for analyses. All claims, including those for negligence and any other cause whatsoever shall be deemed waived unless made in writing and received by Cardinal within thirty (30) days after completion of the applicable service. In no event shall Cardinal be liable for incidental or consequential damages, including, without limitation, business interruptions, loss of use, or loss of profits incurred by client, its subsidiaries, affiliates or successors arising out of or related to the performance of the services hereunder by Cardinal, regardless of whether such claim is based upon any of the above stated reasons or otherwise. Results relate only to the samples identified above. This report shall not be reproduced except in full with written approval of Cardinal Laboratories.

Celey D. Keene, Lab Director/Quality Manager



PHONE (575) 393-2326 ° 101 E. MARLAND ° HOBBS, NM 88240

Analytical Results For:

TRINITY OILFIELD SERVICES & RENTALS, LLC
 DAN DUNKELBERG
 P. O. BOX 2587
 HOBBS NM, 88241
 Fax To: NONE

| | | | |
|-------------------|--------------------------------|---------------------|----------------|
| Received: | 02/01/2022 | Sampling Date: | 01/27/2022 |
| Reported: | 02/04/2022 | Sampling Type: | Soil |
| Project Name: | TACO CAT 27 - 34 FED. COM #24H | Sampling Condition: | Cool & Intact |
| Project Number: | NONE GIVEN | Sample Received By: | Tamara Oldaker |
| Project Location: | OXY - LEA CO., NM | | |

Sample ID: PD - 23 VERTICAL @ 4' (H220384-48)

| BTEX 8021B | | mg/kg | | Analyzed By: MS/ | | | | | |
|----------------|--------|-----------------|------------|------------------|------|------------|---------------|------|-----------|
| Analyte | Result | Reporting Limit | Analyzed | Method Blank | BS | % Recovery | True Value QC | RPD | Qualifier |
| Benzene* | <0.050 | 0.050 | 02/03/2022 | ND | 1.91 | 95.5 | 2.00 | 13.8 | |
| Toluene* | <0.050 | 0.050 | 02/03/2022 | ND | 1.84 | 92.0 | 2.00 | 12.7 | |
| Ethylbenzene* | <0.050 | 0.050 | 02/03/2022 | ND | 1.81 | 90.7 | 2.00 | 14.3 | |
| Total Xylenes* | <0.150 | 0.150 | 02/03/2022 | ND | 5.50 | 91.7 | 6.00 | 14.0 | |
| Total BTEX | <0.300 | 0.300 | 02/03/2022 | ND | | | | | |

Surrogate: 4-Bromofluorobenzene (PID) 102 % 69.9-140

| Chloride, SM4500CI-B | | mg/kg | | Analyzed By: AC | | | | | |
|----------------------|--------|-----------------|------------|-----------------|-----|------------|---------------|------|-----------|
| Analyte | Result | Reporting Limit | Analyzed | Method Blank | BS | % Recovery | True Value QC | RPD | Qualifier |
| Chloride | 912 | 16.0 | 02/03/2022 | ND | 432 | 108 | 400 | 0.00 | |

| TPH 8015M | | mg/kg | | Analyzed By: MS | | | | | |
|------------------|--------|-----------------|------------|-----------------|-----|------------|---------------|------|-----------|
| Analyte | Result | Reporting Limit | Analyzed | Method Blank | BS | % Recovery | True Value QC | RPD | Qualifier |
| GRO C6-C10* | <10.0 | 10.0 | 02/03/2022 | ND | 193 | 96.6 | 200 | 7.86 | |
| DRO >C10-C28* | <10.0 | 10.0 | 02/03/2022 | ND | 208 | 104 | 200 | 19.3 | |
| EXT DRO >C28-C36 | <10.0 | 10.0 | 02/03/2022 | ND | | | | | |

Surrogate: 1-Chlorooctane 97.8 % 66.9-136

Surrogate: 1-Chlorooctadecane 96.4 % 59.5-142

Cardinal Laboratories

*=Accredited Analyte

PLEASE NOTE: Liability and Damages. Cardinal's liability and client's exclusive remedy for any claim arising, whether based in contract or tort, shall be limited to the amount paid by client for analyses. All claims, including those for negligence and any other cause whatsoever shall be deemed waived unless made in writing and received by Cardinal within thirty (30) days after completion of the applicable service. In no event shall Cardinal be liable for incidental or consequential damages, including, without limitation, business interruptions, loss of use, or loss of profits incurred by client, its subsidiaries, affiliates or successors arising out of or related to the performance of the services hereunder by Cardinal, regardless of whether such claim is based upon any of the above stated reasons or otherwise. Results relate only to the samples identified above. This report shall not be reproduced except in full with written approval of Cardinal Laboratories.

Celey D. Keene, Lab Director/Quality Manager



PHONE (575) 393-2326 ° 101 E. MARLAND ° HOBBS, NM 88240

Analytical Results For:

TRINITY OILFIELD SERVICES & RENTALS, LLC
 DAN DUNKELBERG
 P. O. BOX 2587
 HOBBS NM, 88241
 Fax To: NONE

| | | | |
|-------------------|--------------------------------|---------------------|----------------|
| Received: | 02/01/2022 | Sampling Date: | 01/27/2022 |
| Reported: | 02/04/2022 | Sampling Type: | Soil |
| Project Name: | TACO CAT 27 - 34 FED. COM #24H | Sampling Condition: | Cool & Intact |
| Project Number: | NONE GIVEN | Sample Received By: | Tamara Oldaker |
| Project Location: | OXY - LEA CO., NM | | |

Sample ID: PD - 24 VERTICAL @ 0 SURFACE (H220384-49)

| BTEX 8021B | | mg/kg | | Analyzed By: MS/ | | | | | |
|----------------|--------|-----------------|------------|------------------|------|------------|---------------|------|-----------|
| Analyte | Result | Reporting Limit | Analyzed | Method Blank | BS | % Recovery | True Value QC | RPD | Qualifier |
| Benzene* | <0.050 | 0.050 | 02/03/2022 | ND | 1.91 | 95.5 | 2.00 | 13.8 | |
| Toluene* | <0.050 | 0.050 | 02/03/2022 | ND | 1.84 | 92.0 | 2.00 | 12.7 | |
| Ethylbenzene* | <0.050 | 0.050 | 02/03/2022 | ND | 1.81 | 90.7 | 2.00 | 14.3 | |
| Total Xylenes* | <0.150 | 0.150 | 02/03/2022 | ND | 5.50 | 91.7 | 6.00 | 14.0 | |
| Total BTEX | <0.300 | 0.300 | 02/03/2022 | ND | | | | | |

Surrogate: 4-Bromofluorobenzene (PID) 101 % 69.9-140

| Chloride, SM4500Cl-B | | mg/kg | | Analyzed By: AC | | | | | |
|----------------------|--------|-----------------|------------|-----------------|-----|------------|---------------|------|-----------|
| Analyte | Result | Reporting Limit | Analyzed | Method Blank | BS | % Recovery | True Value QC | RPD | Qualifier |
| Chloride | 1550 | 16.0 | 02/03/2022 | ND | 432 | 108 | 400 | 0.00 | |

| TPH 8015M | | mg/kg | | Analyzed By: MS | | | | | |
|------------------|--------|-----------------|------------|-----------------|-----|------------|---------------|------|-----------|
| Analyte | Result | Reporting Limit | Analyzed | Method Blank | BS | % Recovery | True Value QC | RPD | Qualifier |
| GRO C6-C10* | <10.0 | 10.0 | 02/03/2022 | ND | 193 | 96.6 | 200 | 7.86 | |
| DRO >C10-C28* | <10.0 | 10.0 | 02/03/2022 | ND | 208 | 104 | 200 | 19.3 | |
| EXT DRO >C28-C36 | <10.0 | 10.0 | 02/03/2022 | ND | | | | | |

Surrogate: 1-Chlorooctane 88.0 % 66.9-136

Surrogate: 1-Chlorooctadecane 87.3 % 59.5-142

Cardinal Laboratories

*=Accredited Analyte

PLEASE NOTE: Liability and Damages. Cardinal's liability and client's exclusive remedy for any claim arising, whether based in contract or tort, shall be limited to the amount paid by client for analyses. All claims, including those for negligence and any other cause whatsoever shall be deemed waived unless made in writing and received by Cardinal within thirty (30) days after completion of the applicable service. In no event shall Cardinal be liable for incidental or consequential damages, including, without limitation, business interruptions, loss of use, or loss of profits incurred by client, its subsidiaries, affiliates or successors arising out of or related to the performance of the services hereunder by Cardinal, regardless of whether such claim is based upon any of the above stated reasons or otherwise. Results relate only to the samples identified above. This report shall not be reproduced except in full with written approval of Cardinal Laboratories.

Celey D. Keene, Lab Director/Quality Manager



PHONE (575) 393-2326 ° 101 E. MARLAND ° HOBBS, NM 88240

Analytical Results For:

TRINITY OILFIELD SERVICES & RENTALS, LLC
 DAN DUNKELBERG
 P. O. BOX 2587
 HOBBS NM, 88241
 Fax To: NONE

| | | | |
|-------------------|--------------------------------|---------------------|----------------|
| Received: | 02/01/2022 | Sampling Date: | 01/27/2022 |
| Reported: | 02/04/2022 | Sampling Type: | Soil |
| Project Name: | TACO CAT 27 - 34 FED. COM #24H | Sampling Condition: | Cool & Intact |
| Project Number: | NONE GIVEN | Sample Received By: | Tamara Oldaker |
| Project Location: | OXY - LEA CO., NM | | |

Sample ID: PD - 24 VERTICAL @ 3' (H220384-50)

| BTEX 8021B | | mg/kg | | Analyzed By: MS/ | | | | | |
|----------------|--------|-----------------|------------|------------------|------|------------|---------------|------|-----------|
| Analyte | Result | Reporting Limit | Analyzed | Method Blank | BS | % Recovery | True Value QC | RPD | Qualifier |
| Benzene* | <0.050 | 0.050 | 02/03/2022 | ND | 1.91 | 95.5 | 2.00 | 13.8 | |
| Toluene* | <0.050 | 0.050 | 02/03/2022 | ND | 1.84 | 92.0 | 2.00 | 12.7 | |
| Ethylbenzene* | <0.050 | 0.050 | 02/03/2022 | ND | 1.81 | 90.7 | 2.00 | 14.3 | |
| Total Xylenes* | <0.150 | 0.150 | 02/03/2022 | ND | 5.50 | 91.7 | 6.00 | 14.0 | |
| Total BTEX | <0.300 | 0.300 | 02/03/2022 | ND | | | | | |

Surrogate: 4-Bromofluorobenzene (PID) 102 % 69.9-140

| Chloride, SM4500Cl-B | | mg/kg | | Analyzed By: AC | | | | | |
|----------------------|--------|-----------------|------------|-----------------|-----|------------|---------------|------|-----------|
| Analyte | Result | Reporting Limit | Analyzed | Method Blank | BS | % Recovery | True Value QC | RPD | Qualifier |
| Chloride | 208 | 16.0 | 02/03/2022 | ND | 432 | 108 | 400 | 0.00 | |

| TPH 8015M | | mg/kg | | Analyzed By: MS | | | | | |
|------------------|--------|-----------------|------------|-----------------|-----|------------|---------------|------|-----------|
| Analyte | Result | Reporting Limit | Analyzed | Method Blank | BS | % Recovery | True Value QC | RPD | Qualifier |
| GRO C6-C10* | <10.0 | 10.0 | 02/03/2022 | ND | 193 | 96.6 | 200 | 7.86 | |
| DRO >C10-C28* | <10.0 | 10.0 | 02/03/2022 | ND | 208 | 104 | 200 | 19.3 | |
| EXT DRO >C28-C36 | <10.0 | 10.0 | 02/03/2022 | ND | | | | | |

Surrogate: 1-Chlorooctane 91.8 % 66.9-136

Surrogate: 1-Chlorooctadecane 90.5 % 59.5-142

Cardinal Laboratories

* = Accredited Analyte

PLEASE NOTE: Liability and Damages. Cardinal's liability and client's exclusive remedy for any claim arising, whether based in contract or tort, shall be limited to the amount paid by client for analyses. All claims, including those for negligence and any other cause whatsoever shall be deemed waived unless made in writing and received by Cardinal within thirty (30) days after completion of the applicable service. In no event shall Cardinal be liable for incidental or consequential damages, including, without limitation, business interruptions, loss of use, or loss of profits incurred by client, its subsidiaries, affiliates or successors arising out of or related to the performance of the services hereunder by Cardinal, regardless of whether such claim is based upon any of the above stated reasons or otherwise. Results relate only to the samples identified above. This report shall not be reproduced except in full with written approval of Cardinal Laboratories.

Celey D. Keene, Lab Director/Quality Manager



PHONE (575) 393-2326 ° 101 E. MARLAND ° HOBBS, NM 88240

Analytical Results For:

TRINITY OILFIELD SERVICES & RENTALS, LLC
 DAN DUNKELBERG
 P. O. BOX 2587
 HOBBS NM, 88241
 Fax To: NONE

| | | | |
|-------------------|--------------------------------|---------------------|----------------|
| Received: | 02/01/2022 | Sampling Date: | 01/27/2022 |
| Reported: | 02/04/2022 | Sampling Type: | Soil |
| Project Name: | TACO CAT 27 - 34 FED. COM #24H | Sampling Condition: | Cool & Intact |
| Project Number: | NONE GIVEN | Sample Received By: | Tamara Oldaker |
| Project Location: | OXY - LEA CO., NM | | |

Sample ID: PD - 25 VERTICAL @ 0 SURFACE (H220384-51)

| BTEX 8021B | | mg/kg | | Analyzed By: MS/ | | | | | |
|----------------|--------|-----------------|------------|------------------|------|------------|---------------|------|-----------|
| Analyte | Result | Reporting Limit | Analyzed | Method Blank | BS | % Recovery | True Value QC | RPD | Qualifier |
| Benzene* | <0.050 | 0.050 | 02/03/2022 | ND | 1.91 | 95.5 | 2.00 | 13.8 | |
| Toluene* | <0.050 | 0.050 | 02/03/2022 | ND | 1.84 | 92.0 | 2.00 | 12.7 | |
| Ethylbenzene* | <0.050 | 0.050 | 02/03/2022 | ND | 1.81 | 90.7 | 2.00 | 14.3 | |
| Total Xylenes* | <0.150 | 0.150 | 02/03/2022 | ND | 5.50 | 91.7 | 6.00 | 14.0 | |
| Total BTEX | <0.300 | 0.300 | 02/03/2022 | ND | | | | | |

Surrogate: 4-Bromofluorobenzene (PID) 101 % 69.9-140

| Chloride, SM4500Cl-B | | mg/kg | | Analyzed By: AC | | | | | |
|----------------------|--------|-----------------|------------|-----------------|-----|------------|---------------|------|-----------|
| Analyte | Result | Reporting Limit | Analyzed | Method Blank | BS | % Recovery | True Value QC | RPD | Qualifier |
| Chloride | 48.0 | 16.0 | 02/03/2022 | ND | 432 | 108 | 400 | 0.00 | |

| TPH 8015M | | mg/kg | | Analyzed By: MS | | | | | |
|------------------|--------|-----------------|------------|-----------------|-----|------------|---------------|------|-----------|
| Analyte | Result | Reporting Limit | Analyzed | Method Blank | BS | % Recovery | True Value QC | RPD | Qualifier |
| GRO C6-C10* | <10.0 | 10.0 | 02/03/2022 | ND | 193 | 96.6 | 200 | 7.86 | |
| DRO >C10-C28* | <10.0 | 10.0 | 02/03/2022 | ND | 208 | 104 | 200 | 19.3 | |
| EXT DRO >C28-C36 | <10.0 | 10.0 | 02/03/2022 | ND | | | | | |

Surrogate: 1-Chlorooctane 124 % 66.9-136

Surrogate: 1-Chlorooctadecane 129 % 59.5-142

Cardinal Laboratories

*=Accredited Analyte

PLEASE NOTE: Liability and Damages. Cardinal's liability and client's exclusive remedy for any claim arising, whether based in contract or tort, shall be limited to the amount paid by client for analyses. All claims, including those for negligence and any other cause whatsoever shall be deemed waived unless made in writing and received by Cardinal within thirty (30) days after completion of the applicable service. In no event shall Cardinal be liable for incidental or consequential damages, including, without limitation, business interruptions, loss of use, or loss of profits incurred by client, its subsidiaries, affiliates or successors arising out of or related to the performance of the services hereunder by Cardinal, regardless of whether such claim is based upon any of the above stated reasons or otherwise. Results relate only to the samples identified above. This report shall not be reproduced except in full with written approval of Cardinal Laboratories.

Celey D. Keene, Lab Director/Quality Manager



PHONE (575) 393-2326 ° 101 E. MARLAND ° HOBBS, NM 88240

Analytical Results For:

TRINITY OILFIELD SERVICES & RENTALS, LLC
 DAN DUNKELBERG
 P. O. BOX 2587
 HOBBS NM, 88241
 Fax To: NONE

| | | | |
|-------------------|--------------------------------|---------------------|----------------|
| Received: | 02/01/2022 | Sampling Date: | 01/27/2022 |
| Reported: | 02/04/2022 | Sampling Type: | Soil |
| Project Name: | TACO CAT 27 - 34 FED. COM #24H | Sampling Condition: | Cool & Intact |
| Project Number: | NONE GIVEN | Sample Received By: | Tamara Oldaker |
| Project Location: | OXY - LEA CO., NM | | |

Sample ID: PD - 25 VERTICAL @ 1' (H220384-52)

| BTEX 8021B | | mg/kg | | Analyzed By: MS/ | | | | | | |
|----------------|--------|-----------------|------------|------------------|------|------------|---------------|------|-----------|--|
| Analyte | Result | Reporting Limit | Analyzed | Method Blank | BS | % Recovery | True Value QC | RPD | Qualifier | |
| Benzene* | <0.050 | 0.050 | 02/03/2022 | ND | 1.96 | 97.9 | 2.00 | 9.88 | | |
| Toluene* | <0.050 | 0.050 | 02/03/2022 | ND | 1.87 | 93.5 | 2.00 | 10.6 | | |
| Ethylbenzene* | <0.050 | 0.050 | 02/03/2022 | ND | 1.87 | 93.3 | 2.00 | 9.50 | | |
| Total Xylenes* | <0.150 | 0.150 | 02/03/2022 | ND | 5.66 | 94.4 | 6.00 | 8.89 | | |
| Total BTEX | <0.300 | 0.300 | 02/03/2022 | ND | | | | | | |

Surrogate: 4-Bromofluorobenzene (PID) 100 % 69.9-140

| Chloride, SM4500Cl-B | | mg/kg | | Analyzed By: AC | | | | | | |
|----------------------|--------|-----------------|------------|-----------------|-----|------------|---------------|------|-----------|--|
| Analyte | Result | Reporting Limit | Analyzed | Method Blank | BS | % Recovery | True Value QC | RPD | Qualifier | |
| Chloride | 32.0 | 16.0 | 02/03/2022 | ND | 432 | 108 | 400 | 0.00 | | |

| TPH 8015M | | mg/kg | | Analyzed By: MS | | | | | | |
|------------------|--------|-----------------|------------|-----------------|-----|------------|---------------|------|-----------|--|
| Analyte | Result | Reporting Limit | Analyzed | Method Blank | BS | % Recovery | True Value QC | RPD | Qualifier | |
| GRO C6-C10* | <10.0 | 10.0 | 02/03/2022 | ND | 193 | 96.6 | 200 | 7.86 | | |
| DRO >C10-C28* | <10.0 | 10.0 | 02/03/2022 | ND | 208 | 104 | 200 | 19.3 | | |
| EXT DRO >C28-C36 | <10.0 | 10.0 | 02/03/2022 | ND | | | | | | |

Surrogate: 1-Chlorooctane 98.6 % 66.9-136

Surrogate: 1-Chlorooctadecane 97.2 % 59.5-142

Cardinal Laboratories

*=Accredited Analyte

PLEASE NOTE: Liability and Damages. Cardinal's liability and client's exclusive remedy for any claim arising, whether based in contract or tort, shall be limited to the amount paid by client for analyses. All claims, including those for negligence and any other cause whatsoever shall be deemed waived unless made in writing and received by Cardinal within thirty (30) days after completion of the applicable service. In no event shall Cardinal be liable for incidental or consequential damages, including, without limitation, business interruptions, loss of use, or loss of profits incurred by client, its subsidiaries, affiliates or successors arising out of or related to the performance of the services hereunder by Cardinal, regardless of whether such claim is based upon any of the above stated reasons or otherwise. Results relate only to the samples identified above. This report shall not be reproduced except in full with written approval of Cardinal Laboratories.

Celey D. Keene, Lab Director/Quality Manager



PHONE (575) 393-2326 ° 101 E. MARLAND ° HOBBS, NM 88240

Analytical Results For:

TRINITY OILFIELD SERVICES & RENTALS, LLC
 DAN DUNKELBERG
 P. O. BOX 2587
 HOBBS NM, 88241
 Fax To: NONE

| | | | |
|-------------------|--------------------------------|---------------------|----------------|
| Received: | 02/01/2022 | Sampling Date: | 01/27/2022 |
| Reported: | 02/04/2022 | Sampling Type: | Soil |
| Project Name: | TACO CAT 27 - 34 FED. COM #24H | Sampling Condition: | Cool & Intact |
| Project Number: | NONE GIVEN | Sample Received By: | Tamara Oldaker |
| Project Location: | OXY - LEA CO., NM | | |

Sample ID: PD - 26 VERTICAL @ 0 SURFACE (H220384-53)

| BTEX 8021B | | mg/kg | | Analyzed By: MS/ | | | | | |
|----------------|--------|-----------------|------------|------------------|------|------------|---------------|------|-----------|
| Analyte | Result | Reporting Limit | Analyzed | Method Blank | BS | % Recovery | True Value QC | RPD | Qualifier |
| Benzene* | <0.050 | 0.050 | 02/03/2022 | ND | 1.96 | 97.9 | 2.00 | 9.88 | |
| Toluene* | <0.050 | 0.050 | 02/03/2022 | ND | 1.87 | 93.5 | 2.00 | 10.6 | |
| Ethylbenzene* | <0.050 | 0.050 | 02/03/2022 | ND | 1.87 | 93.3 | 2.00 | 9.50 | |
| Total Xylenes* | <0.150 | 0.150 | 02/03/2022 | ND | 5.66 | 94.4 | 6.00 | 8.89 | |
| Total BTEX | <0.300 | 0.300 | 02/03/2022 | ND | | | | | |

Surrogate: 4-Bromofluorobenzene (PID) 101 % 69.9-140

| Chloride, SM4500Cl-B | | mg/kg | | Analyzed By: AC | | | | | |
|----------------------|--------|-----------------|------------|-----------------|-----|------------|---------------|------|-----------|
| Analyte | Result | Reporting Limit | Analyzed | Method Blank | BS | % Recovery | True Value QC | RPD | Qualifier |
| Chloride | 2120 | 16.0 | 02/03/2022 | ND | 432 | 108 | 400 | 0.00 | |

| TPH 8015M | | mg/kg | | Analyzed By: MS | | | | | |
|------------------|--------|-----------------|------------|-----------------|-----|------------|---------------|------|-----------|
| Analyte | Result | Reporting Limit | Analyzed | Method Blank | BS | % Recovery | True Value QC | RPD | Qualifier |
| GRO C6-C10* | <10.0 | 10.0 | 02/03/2022 | ND | 193 | 96.6 | 200 | 7.86 | |
| DRO >C10-C28* | <10.0 | 10.0 | 02/03/2022 | ND | 208 | 104 | 200 | 19.3 | |
| EXT DRO >C28-C36 | <10.0 | 10.0 | 02/03/2022 | ND | | | | | |

Surrogate: 1-Chlorooctane 98.9 % 66.9-136

Surrogate: 1-Chlorooctadecane 98.1 % 59.5-142

Cardinal Laboratories

*=Accredited Analyte

PLEASE NOTE: Liability and Damages. Cardinal's liability and client's exclusive remedy for any claim arising, whether based in contract or tort, shall be limited to the amount paid by client for analyses. All claims, including those for negligence and any other cause whatsoever shall be deemed waived unless made in writing and received by Cardinal within thirty (30) days after completion of the applicable service. In no event shall Cardinal be liable for incidental or consequential damages, including, without limitation, business interruptions, loss of use, or loss of profits incurred by client, its subsidiaries, affiliates or successors arising out of or related to the performance of the services hereunder by Cardinal, regardless of whether such claim is based upon any of the above stated reasons or otherwise. Results relate only to the samples identified above. This report shall not be reproduced except in full with written approval of Cardinal Laboratories.

Celey D. Keene, Lab Director/Quality Manager



PHONE (575) 393-2326 ° 101 E. MARLAND ° HOBBS, NM 88240

Analytical Results For:

TRINITY OILFIELD SERVICES & RENTALS, LLC
 DAN DUNKELBERG
 P. O. BOX 2587
 HOBBS NM, 88241
 Fax To: NONE

| | | | |
|-------------------|--------------------------------|---------------------|----------------|
| Received: | 02/01/2022 | Sampling Date: | 01/27/2022 |
| Reported: | 02/04/2022 | Sampling Type: | Soil |
| Project Name: | TACO CAT 27 - 34 FED. COM #24H | Sampling Condition: | Cool & Intact |
| Project Number: | NONE GIVEN | Sample Received By: | Tamara Oldaker |
| Project Location: | OXY - LEA CO., NM | | |

Sample ID: PD - 26 VERTICAL @ 4' (H220384-54)

| BTEX 8021B | | mg/kg | | Analyzed By: MS/ | | | | | |
|----------------|--------|-----------------|------------|------------------|------|------------|---------------|------|-----------|
| Analyte | Result | Reporting Limit | Analyzed | Method Blank | BS | % Recovery | True Value QC | RPD | Qualifier |
| Benzene* | <0.050 | 0.050 | 02/03/2022 | ND | 1.96 | 97.9 | 2.00 | 9.88 | |
| Toluene* | <0.050 | 0.050 | 02/03/2022 | ND | 1.87 | 93.5 | 2.00 | 10.6 | |
| Ethylbenzene* | <0.050 | 0.050 | 02/03/2022 | ND | 1.87 | 93.3 | 2.00 | 9.50 | |
| Total Xylenes* | <0.150 | 0.150 | 02/03/2022 | ND | 5.66 | 94.4 | 6.00 | 8.89 | |
| Total BTEX | <0.300 | 0.300 | 02/03/2022 | ND | | | | | |

Surrogate: 4-Bromofluorobenzene (PID) 99.7 % 69.9-140

| Chloride, SM4500Cl-B | | mg/kg | | Analyzed By: AC | | | | | |
|----------------------|--------|-----------------|------------|-----------------|-----|------------|---------------|------|-----------|
| Analyte | Result | Reporting Limit | Analyzed | Method Blank | BS | % Recovery | True Value QC | RPD | Qualifier |
| Chloride | 2040 | 16.0 | 02/03/2022 | ND | 432 | 108 | 400 | 0.00 | |

| TPH 8015M | | mg/kg | | Analyzed By: MS | | | | | |
|------------------|--------|-----------------|------------|-----------------|-----|------------|---------------|------|-----------|
| Analyte | Result | Reporting Limit | Analyzed | Method Blank | BS | % Recovery | True Value QC | RPD | Qualifier |
| GRO C6-C10* | <10.0 | 10.0 | 02/03/2022 | ND | 193 | 96.6 | 200 | 7.86 | |
| DRO >C10-C28* | <10.0 | 10.0 | 02/03/2022 | ND | 208 | 104 | 200 | 19.3 | |
| EXT DRO >C28-C36 | <10.0 | 10.0 | 02/03/2022 | ND | | | | | |

Surrogate: 1-Chlorooctane 93.1 % 66.9-136

Surrogate: 1-Chlorooctadecane 91.9 % 59.5-142

Cardinal Laboratories

*=Accredited Analyte

PLEASE NOTE: Liability and Damages. Cardinal's liability and client's exclusive remedy for any claim arising, whether based in contract or tort, shall be limited to the amount paid by client for analyses. All claims, including those for negligence and any other cause whatsoever shall be deemed waived unless made in writing and received by Cardinal within thirty (30) days after completion of the applicable service. In no event shall Cardinal be liable for incidental or consequential damages, including, without limitation, business interruptions, loss of use, or loss of profits incurred by client, its subsidiaries, affiliates or successors arising out of or related to the performance of the services hereunder by Cardinal, regardless of whether such claim is based upon any of the above stated reasons or otherwise. Results relate only to the samples identified above. This report shall not be reproduced except in full with written approval of Cardinal Laboratories.

Celey D. Keene, Lab Director/Quality Manager



PHONE (575) 393-2326 ° 101 E. MARLAND ° HOBBS, NM 88240

Analytical Results For:

TRINITY OILFIELD SERVICES & RENTALS, LLC
 DAN DUNKELBERG
 P. O. BOX 2587
 HOBBS NM, 88241
 Fax To: NONE

| | | | |
|-------------------|--------------------------------|---------------------|----------------|
| Received: | 02/01/2022 | Sampling Date: | 01/27/2022 |
| Reported: | 02/04/2022 | Sampling Type: | Soil |
| Project Name: | TACO CAT 27 - 34 FED. COM #24H | Sampling Condition: | Cool & Intact |
| Project Number: | NONE GIVEN | Sample Received By: | Tamara Oldaker |
| Project Location: | OXY - LEA CO., NM | | |

Sample ID: PD - 27 VERTICAL @ 0 SURFACE (H220384-55)

| BTEX 8021B | | mg/kg | | Analyzed By: MS/ | | | | | |
|----------------|--------|-----------------|------------|------------------|------|------------|---------------|------|-----------|
| Analyte | Result | Reporting Limit | Analyzed | Method Blank | BS | % Recovery | True Value QC | RPD | Qualifier |
| Benzene* | <0.050 | 0.050 | 02/03/2022 | ND | 1.96 | 97.9 | 2.00 | 9.88 | |
| Toluene* | <0.050 | 0.050 | 02/03/2022 | ND | 1.87 | 93.5 | 2.00 | 10.6 | |
| Ethylbenzene* | <0.050 | 0.050 | 02/03/2022 | ND | 1.87 | 93.3 | 2.00 | 9.50 | |
| Total Xylenes* | <0.150 | 0.150 | 02/03/2022 | ND | 5.66 | 94.4 | 6.00 | 8.89 | |
| Total BTEX | <0.300 | 0.300 | 02/03/2022 | ND | | | | | |

Surrogate: 4-Bromofluorobenzene (PID) 101 % 69.9-140

| Chloride, SM4500Cl-B | | mg/kg | | Analyzed By: AC | | | | | |
|----------------------|--------|-----------------|------------|-----------------|-----|------------|---------------|------|-----------|
| Analyte | Result | Reporting Limit | Analyzed | Method Blank | BS | % Recovery | True Value QC | RPD | Qualifier |
| Chloride | 3120 | 16.0 | 02/03/2022 | ND | 432 | 108 | 400 | 0.00 | |

| TPH 8015M | | mg/kg | | Analyzed By: MS | | | | | |
|------------------|--------|-----------------|------------|-----------------|-----|------------|---------------|------|-----------|
| Analyte | Result | Reporting Limit | Analyzed | Method Blank | BS | % Recovery | True Value QC | RPD | Qualifier |
| GRO C6-C10* | <10.0 | 10.0 | 02/03/2022 | ND | 193 | 96.6 | 200 | 7.86 | |
| DRO >C10-C28* | <10.0 | 10.0 | 02/03/2022 | ND | 208 | 104 | 200 | 19.3 | |
| EXT DRO >C28-C36 | <10.0 | 10.0 | 02/03/2022 | ND | | | | | |

Surrogate: 1-Chlorooctane 97.7 % 66.9-136

Surrogate: 1-Chlorooctadecane 97.1 % 59.5-142

Cardinal Laboratories

*=Accredited Analyte

PLEASE NOTE: Liability and Damages. Cardinal's liability and client's exclusive remedy for any claim arising, whether based in contract or tort, shall be limited to the amount paid by client for analyses. All claims, including those for negligence and any other cause whatsoever shall be deemed waived unless made in writing and received by Cardinal within thirty (30) days after completion of the applicable service. In no event shall Cardinal be liable for incidental or consequential damages, including, without limitation, business interruptions, loss of use, or loss of profits incurred by client, its subsidiaries, affiliates or successors arising out of or related to the performance of the services hereunder by Cardinal, regardless of whether such claim is based upon any of the above stated reasons or otherwise. Results relate only to the samples identified above. This report shall not be reproduced except in full with written approval of Cardinal Laboratories.

Celey D. Keene, Lab Director/Quality Manager



PHONE (575) 393-2326 ° 101 E. MARLAND ° HOBBS, NM 88240

Analytical Results For:

TRINITY OILFIELD SERVICES & RENTALS, LLC
 DAN DUNKELBERG
 P. O. BOX 2587
 HOBBS NM, 88241
 Fax To: NONE

| | | | |
|-------------------|--------------------------------|---------------------|----------------|
| Received: | 02/01/2022 | Sampling Date: | 01/27/2022 |
| Reported: | 02/04/2022 | Sampling Type: | Soil |
| Project Name: | TACO CAT 27 - 34 FED. COM #24H | Sampling Condition: | Cool & Intact |
| Project Number: | NONE GIVEN | Sample Received By: | Tamara Oldaker |
| Project Location: | OXY - LEA CO., NM | | |

Sample ID: PD - 27 VERTICAL @ 4' (H220384-56)

| BTEX 8021B | | mg/kg | | Analyzed By: MS/ | | | | | |
|----------------|--------|-----------------|------------|------------------|------|------------|---------------|------|-----------|
| Analyte | Result | Reporting Limit | Analyzed | Method Blank | BS | % Recovery | True Value QC | RPD | Qualifier |
| Benzene* | <0.050 | 0.050 | 02/03/2022 | ND | 1.96 | 97.9 | 2.00 | 9.88 | |
| Toluene* | <0.050 | 0.050 | 02/03/2022 | ND | 1.87 | 93.5 | 2.00 | 10.6 | |
| Ethylbenzene* | <0.050 | 0.050 | 02/03/2022 | ND | 1.87 | 93.3 | 2.00 | 9.50 | |
| Total Xylenes* | <0.150 | 0.150 | 02/03/2022 | ND | 5.66 | 94.4 | 6.00 | 8.89 | |
| Total BTEX | <0.300 | 0.300 | 02/03/2022 | ND | | | | | |

Surrogate: 4-Bromofluorobenzene (PID) 101 % 69.9-140

| Chloride, SM4500CI-B | | mg/kg | | Analyzed By: AC | | | | | |
|----------------------|--------|-----------------|------------|-----------------|-----|------------|---------------|------|-----------|
| Analyte | Result | Reporting Limit | Analyzed | Method Blank | BS | % Recovery | True Value QC | RPD | Qualifier |
| Chloride | 2280 | 16.0 | 02/03/2022 | ND | 432 | 108 | 400 | 0.00 | |

| TPH 8015M | | mg/kg | | Analyzed By: MS | | | | | |
|------------------|--------|-----------------|------------|-----------------|-----|------------|---------------|------|-----------|
| Analyte | Result | Reporting Limit | Analyzed | Method Blank | BS | % Recovery | True Value QC | RPD | Qualifier |
| GRO C6-C10* | <10.0 | 10.0 | 02/03/2022 | ND | 193 | 96.6 | 200 | 7.86 | |
| DRO >C10-C28* | <10.0 | 10.0 | 02/03/2022 | ND | 208 | 104 | 200 | 19.3 | |
| EXT DRO >C28-C36 | <10.0 | 10.0 | 02/03/2022 | ND | | | | | |

Surrogate: 1-Chlorooctane 92.3 % 66.9-136

Surrogate: 1-Chlorooctadecane 91.3 % 59.5-142

Cardinal Laboratories

*=Accredited Analyte

PLEASE NOTE: Liability and Damages. Cardinal's liability and client's exclusive remedy for any claim arising, whether based in contract or tort, shall be limited to the amount paid by client for analyses. All claims, including those for negligence and any other cause whatsoever shall be deemed waived unless made in writing and received by Cardinal within thirty (30) days after completion of the applicable service. In no event shall Cardinal be liable for incidental or consequential damages, including, without limitation, business interruptions, loss of use, or loss of profits incurred by client, its subsidiaries, affiliates or successors arising out of or related to the performance of the services hereunder by Cardinal, regardless of whether such claim is based upon any of the above stated reasons or otherwise. Results relate only to the samples identified above. This report shall not be reproduced except in full with written approval of Cardinal Laboratories.

Celey D. Keene, Lab Director/Quality Manager



PHONE (575) 393-2326 ° 101 E. MARLAND ° HOBBS, NM 88240

Analytical Results For:

TRINITY OILFIELD SERVICES & RENTALS, LLC
 DAN DUNKELBERG
 P. O. BOX 2587
 HOBBS NM, 88241
 Fax To: NONE

| | | | |
|-------------------|--------------------------------|---------------------|----------------|
| Received: | 02/01/2022 | Sampling Date: | 01/27/2022 |
| Reported: | 02/04/2022 | Sampling Type: | Soil |
| Project Name: | TACO CAT 27 - 34 FED. COM #24H | Sampling Condition: | Cool & Intact |
| Project Number: | NONE GIVEN | Sample Received By: | Tamara Oldaker |
| Project Location: | OXY - LEA CO., NM | | |

Sample ID: PD - 29 VERTICAL @ 0 SURFACE (H220384-57)

| BTEX 8021B | | mg/kg | | Analyzed By: MS/ | | | | | |
|----------------|--------|-----------------|------------|------------------|------|------------|---------------|------|-----------|
| Analyte | Result | Reporting Limit | Analyzed | Method Blank | BS | % Recovery | True Value QC | RPD | Qualifier |
| Benzene* | <0.050 | 0.050 | 02/03/2022 | ND | 1.96 | 97.9 | 2.00 | 9.88 | |
| Toluene* | <0.050 | 0.050 | 02/03/2022 | ND | 1.87 | 93.5 | 2.00 | 10.6 | |
| Ethylbenzene* | <0.050 | 0.050 | 02/03/2022 | ND | 1.87 | 93.3 | 2.00 | 9.50 | |
| Total Xylenes* | <0.150 | 0.150 | 02/03/2022 | ND | 5.66 | 94.4 | 6.00 | 8.89 | |
| Total BTEX | <0.300 | 0.300 | 02/03/2022 | ND | | | | | |

Surrogate: 4-Bromofluorobenzene (PID) 100 % 69.9-140

| Chloride, SM4500Cl-B | | mg/kg | | Analyzed By: AC | | | | | |
|----------------------|--------|-----------------|------------|-----------------|-----|------------|---------------|------|-----------|
| Analyte | Result | Reporting Limit | Analyzed | Method Blank | BS | % Recovery | True Value QC | RPD | Qualifier |
| Chloride | 1390 | 16.0 | 02/03/2022 | ND | 416 | 104 | 400 | 0.00 | QM-07 |

| TPH 8015M | | mg/kg | | Analyzed By: MS | | | | | |
|------------------|--------|-----------------|------------|-----------------|-----|------------|---------------|------|-----------|
| Analyte | Result | Reporting Limit | Analyzed | Method Blank | BS | % Recovery | True Value QC | RPD | Qualifier |
| GRO C6-C10* | <10.0 | 10.0 | 02/03/2022 | ND | 193 | 96.6 | 200 | 7.86 | |
| DRO >C10-C28* | <10.0 | 10.0 | 02/03/2022 | ND | 208 | 104 | 200 | 19.3 | |
| EXT DRO >C28-C36 | <10.0 | 10.0 | 02/03/2022 | ND | | | | | |

Surrogate: 1-Chlorooctane 99.9 % 66.9-136

Surrogate: 1-Chlorooctadecane 99.4 % 59.5-142

Cardinal Laboratories

*=Accredited Analyte

PLEASE NOTE: Liability and Damages. Cardinal's liability and client's exclusive remedy for any claim arising, whether based in contract or tort, shall be limited to the amount paid by client for analyses. All claims, including those for negligence and any other cause whatsoever shall be deemed waived unless made in writing and received by Cardinal within thirty (30) days after completion of the applicable service. In no event shall Cardinal be liable for incidental or consequential damages, including, without limitation, business interruptions, loss of use, or loss of profits incurred by client, its subsidiaries, affiliates or successors arising out of or related to the performance of the services hereunder by Cardinal, regardless of whether such claim is based upon any of the above stated reasons or otherwise. Results relate only to the samples identified above. This report shall not be reproduced except in full with written approval of Cardinal Laboratories.

Celey D. Keene, Lab Director/Quality Manager



PHONE (575) 393-2326 ° 101 E. MARLAND ° HOBBS, NM 88240

Analytical Results For:

TRINITY OILFIELD SERVICES & RENTALS, LLC
 DAN DUNKELBERG
 P. O. BOX 2587
 HOBBS NM, 88241
 Fax To: NONE

| | | | |
|-------------------|--------------------------------|---------------------|----------------|
| Received: | 02/01/2022 | Sampling Date: | 01/27/2022 |
| Reported: | 02/04/2022 | Sampling Type: | Soil |
| Project Name: | TACO CAT 27 - 34 FED. COM #24H | Sampling Condition: | Cool & Intact |
| Project Number: | NONE GIVEN | Sample Received By: | Tamara Oldaker |
| Project Location: | OXY - LEA CO., NM | | |

Sample ID: PD - 29 VERTICAL @ 4' (H220384-58)

| BTEX 8021B | | mg/kg | | Analyzed By: MS/ | | | | | |
|----------------|--------|-----------------|------------|------------------|------|------------|---------------|------|-----------|
| Analyte | Result | Reporting Limit | Analyzed | Method Blank | BS | % Recovery | True Value QC | RPD | Qualifier |
| Benzene* | <0.050 | 0.050 | 02/03/2022 | ND | 1.96 | 97.9 | 2.00 | 9.88 | |
| Toluene* | <0.050 | 0.050 | 02/03/2022 | ND | 1.87 | 93.5 | 2.00 | 10.6 | |
| Ethylbenzene* | <0.050 | 0.050 | 02/03/2022 | ND | 1.87 | 93.3 | 2.00 | 9.50 | |
| Total Xylenes* | <0.150 | 0.150 | 02/03/2022 | ND | 5.66 | 94.4 | 6.00 | 8.89 | |
| Total BTEX | <0.300 | 0.300 | 02/03/2022 | ND | | | | | |

Surrogate: 4-Bromofluorobenzene (PID) 102 % 69.9-140

| Chloride, SM4500CI-B | | mg/kg | | Analyzed By: AC | | | | | |
|----------------------|--------|-----------------|------------|-----------------|-----|------------|---------------|------|-----------|
| Analyte | Result | Reporting Limit | Analyzed | Method Blank | BS | % Recovery | True Value QC | RPD | Qualifier |
| Chloride | 128 | 16.0 | 02/03/2022 | ND | 416 | 104 | 400 | 0.00 | |

| TPH 8015M | | mg/kg | | Analyzed By: MS | | | | | |
|------------------|--------|-----------------|------------|-----------------|-----|------------|---------------|------|-----------|
| Analyte | Result | Reporting Limit | Analyzed | Method Blank | BS | % Recovery | True Value QC | RPD | Qualifier |
| GRO C6-C10* | <10.0 | 10.0 | 02/03/2022 | ND | 193 | 96.6 | 200 | 7.86 | |
| DRO >C10-C28* | <10.0 | 10.0 | 02/03/2022 | ND | 208 | 104 | 200 | 19.3 | |
| EXT DRO >C28-C36 | <10.0 | 10.0 | 02/03/2022 | ND | | | | | |

Surrogate: 1-Chlorooctane 123 % 66.9-136

Surrogate: 1-Chlorooctadecane 124 % 59.5-142

Cardinal Laboratories

*=Accredited Analyte

PLEASE NOTE: Liability and Damages. Cardinal's liability and client's exclusive remedy for any claim arising, whether based in contract or tort, shall be limited to the amount paid by client for analyses. All claims, including those for negligence and any other cause whatsoever shall be deemed waived unless made in writing and received by Cardinal within thirty (30) days after completion of the applicable service. In no event shall Cardinal be liable for incidental or consequential damages, including, without limitation, business interruptions, loss of use, or loss of profits incurred by client, its subsidiaries, affiliates or successors arising out of or related to the performance of the services hereunder by Cardinal, regardless of whether such claim is based upon any of the above stated reasons or otherwise. Results relate only to the samples identified above. This report shall not be reproduced except in full with written approval of Cardinal Laboratories.

Celey D. Keene, Lab Director/Quality Manager



PHONE (575) 393-2326 ° 101 E. MARLAND ° HOBBS, NM 88240

Analytical Results For:

TRINITY OILFIELD SERVICES & RENTALS, LLC
 DAN DUNKELBERG
 P. O. BOX 2587
 HOBBS NM, 88241
 Fax To: NONE

| | | | |
|-------------------|--------------------------------|---------------------|----------------|
| Received: | 02/01/2022 | Sampling Date: | 01/27/2022 |
| Reported: | 02/04/2022 | Sampling Type: | Soil |
| Project Name: | TACO CAT 27 - 34 FED. COM #24H | Sampling Condition: | Cool & Intact |
| Project Number: | NONE GIVEN | Sample Received By: | Tamara Oldaker |
| Project Location: | OXY - LEA CO., NM | | |

Sample ID: PD - 30 VERTICAL @ 0 SURFACE (H220384-59)

| BTEX 8021B | | mg/kg | | Analyzed By: MS/ | | | | | |
|----------------|--------|-----------------|------------|------------------|------|------------|---------------|------|-----------|
| Analyte | Result | Reporting Limit | Analyzed | Method Blank | BS | % Recovery | True Value QC | RPD | Qualifier |
| Benzene* | <0.050 | 0.050 | 02/03/2022 | ND | 1.96 | 97.9 | 2.00 | 9.88 | |
| Toluene* | <0.050 | 0.050 | 02/03/2022 | ND | 1.87 | 93.5 | 2.00 | 10.6 | |
| Ethylbenzene* | <0.050 | 0.050 | 02/03/2022 | ND | 1.87 | 93.3 | 2.00 | 9.50 | |
| Total Xylenes* | <0.150 | 0.150 | 02/03/2022 | ND | 5.66 | 94.4 | 6.00 | 8.89 | |
| Total BTEX | <0.300 | 0.300 | 02/03/2022 | ND | | | | | |

Surrogate: 4-Bromofluorobenzene (PID) 101 % 69.9-140

| Chloride, SM4500Cl-B | | mg/kg | | Analyzed By: AC | | | | | |
|----------------------|-------------|-----------------|------------|-----------------|-----|------------|---------------|------|-----------|
| Analyte | Result | Reporting Limit | Analyzed | Method Blank | BS | % Recovery | True Value QC | RPD | Qualifier |
| Chloride | 4280 | 16.0 | 02/03/2022 | ND | 416 | 104 | 400 | 0.00 | |

| TPH 8015M | | mg/kg | | Analyzed By: MS | | | | | |
|------------------|--------|-----------------|------------|-----------------|-----|------------|---------------|------|-----------|
| Analyte | Result | Reporting Limit | Analyzed | Method Blank | BS | % Recovery | True Value QC | RPD | Qualifier |
| GRO C6-C10* | <10.0 | 10.0 | 02/03/2022 | ND | 193 | 96.6 | 200 | 7.86 | |
| DRO >C10-C28* | <10.0 | 10.0 | 02/03/2022 | ND | 208 | 104 | 200 | 19.3 | |
| EXT DRO >C28-C36 | <10.0 | 10.0 | 02/03/2022 | ND | | | | | |

Surrogate: 1-Chlorooctane 94.5 % 66.9-136

Surrogate: 1-Chlorooctadecane 93.2 % 59.5-142

Cardinal Laboratories

*=Accredited Analyte

PLEASE NOTE: Liability and Damages. Cardinal's liability and client's exclusive remedy for any claim arising, whether based in contract or tort, shall be limited to the amount paid by client for analyses. All claims, including those for negligence and any other cause whatsoever shall be deemed waived unless made in writing and received by Cardinal within thirty (30) days after completion of the applicable service. In no event shall Cardinal be liable for incidental or consequential damages, including, without limitation, business interruptions, loss of use, or loss of profits incurred by client, its subsidiaries, affiliates or successors arising out of or related to the performance of the services hereunder by Cardinal, regardless of whether such claim is based upon any of the above stated reasons or otherwise. Results relate only to the samples identified above. This report shall not be reproduced except in full with written approval of Cardinal Laboratories.

Celey D. Keene, Lab Director/Quality Manager



PHONE (575) 393-2326 ° 101 E. MARLAND ° HOBBS, NM 88240

Analytical Results For:

TRINITY OILFIELD SERVICES & RENTALS, LLC
 DAN DUNKELBERG
 P. O. BOX 2587
 HOBBS NM, 88241
 Fax To: NONE

| | | | |
|-------------------|--------------------------------|---------------------|----------------|
| Received: | 02/01/2022 | Sampling Date: | 01/27/2022 |
| Reported: | 02/04/2022 | Sampling Type: | Soil |
| Project Name: | TACO CAT 27 - 34 FED. COM #24H | Sampling Condition: | Cool & Intact |
| Project Number: | NONE GIVEN | Sample Received By: | Tamara Oldaker |
| Project Location: | OXY - LEA CO., NM | | |

Sample ID: PD - 30 VERTICAL @ 4' (H220384-60)

| BTEX 8021B | | mg/kg | | Analyzed By: MS/ | | | | | |
|----------------|--------|-----------------|------------|------------------|------|------------|---------------|------|-----------|
| Analyte | Result | Reporting Limit | Analyzed | Method Blank | BS | % Recovery | True Value QC | RPD | Qualifier |
| Benzene* | <0.050 | 0.050 | 02/03/2022 | ND | 1.96 | 97.9 | 2.00 | 9.88 | |
| Toluene* | <0.050 | 0.050 | 02/03/2022 | ND | 1.87 | 93.5 | 2.00 | 10.6 | |
| Ethylbenzene* | <0.050 | 0.050 | 02/03/2022 | ND | 1.87 | 93.3 | 2.00 | 9.50 | |
| Total Xylenes* | <0.150 | 0.150 | 02/03/2022 | ND | 5.66 | 94.4 | 6.00 | 8.89 | |
| Total BTEX | <0.300 | 0.300 | 02/03/2022 | ND | | | | | |

Surrogate: 4-Bromofluorobenzene (PID) 101 % 69.9-140

| Chloride, SM4500Cl-B | | mg/kg | | Analyzed By: AC | | | | | |
|----------------------|--------|-----------------|------------|-----------------|-----|------------|---------------|------|-----------|
| Analyte | Result | Reporting Limit | Analyzed | Method Blank | BS | % Recovery | True Value QC | RPD | Qualifier |
| Chloride | 2880 | 16.0 | 02/03/2022 | ND | 416 | 104 | 400 | 0.00 | |

| TPH 8015M | | mg/kg | | Analyzed By: MS | | | | | |
|------------------|--------|-----------------|------------|-----------------|-----|------------|---------------|------|-----------|
| Analyte | Result | Reporting Limit | Analyzed | Method Blank | BS | % Recovery | True Value QC | RPD | Qualifier |
| GRO C6-C10* | <10.0 | 10.0 | 02/03/2022 | ND | 193 | 96.6 | 200 | 7.86 | |
| DRO >C10-C28* | <10.0 | 10.0 | 02/03/2022 | ND | 208 | 104 | 200 | 19.3 | |
| EXT DRO >C28-C36 | <10.0 | 10.0 | 02/03/2022 | ND | | | | | |

Surrogate: 1-Chlorooctane 89.6 % 66.9-136

Surrogate: 1-Chlorooctadecane 88.4 % 59.5-142

Cardinal Laboratories

*=Accredited Analyte

PLEASE NOTE: Liability and Damages. Cardinal's liability and client's exclusive remedy for any claim arising, whether based in contract or tort, shall be limited to the amount paid by client for analyses. All claims, including those for negligence and any other cause whatsoever shall be deemed waived unless made in writing and received by Cardinal within thirty (30) days after completion of the applicable service. In no event shall Cardinal be liable for incidental or consequential damages, including, without limitation, business interruptions, loss of use, or loss of profits incurred by client, its subsidiaries, affiliates or successors arising out of or related to the performance of the services hereunder by Cardinal, regardless of whether such claim is based upon any of the above stated reasons or otherwise. Results relate only to the samples identified above. This report shall not be reproduced except in full with written approval of Cardinal Laboratories.

Celey D. Keene, Lab Director/Quality Manager



PHONE (575) 393-2326 ° 101 E. MARLAND ° HOBBS, NM 88240

Analytical Results For:

TRINITY OILFIELD SERVICES & RENTALS, LLC
 DAN DUNKELBERG
 P. O. BOX 2587
 HOBBS NM, 88241
 Fax To: NONE

| | | | |
|-------------------|--------------------------------|---------------------|----------------|
| Received: | 02/01/2022 | Sampling Date: | 01/27/2022 |
| Reported: | 02/04/2022 | Sampling Type: | Soil |
| Project Name: | TACO CAT 27 - 34 FED. COM #24H | Sampling Condition: | Cool & Intact |
| Project Number: | NONE GIVEN | Sample Received By: | Tamara Oldaker |
| Project Location: | OXY - LEA CO., NM | | |

Sample ID: PD - 31 VERTICAL @ 0 SURFACE (H220384-61)

| BTEX 8021B | | mg/kg | | Analyzed By: MS/ | | | | | |
|----------------|--------|-----------------|------------|------------------|------|------------|---------------|------|-----------|
| Analyte | Result | Reporting Limit | Analyzed | Method Blank | BS | % Recovery | True Value QC | RPD | Qualifier |
| Benzene* | <0.050 | 0.050 | 02/03/2022 | ND | 1.96 | 97.9 | 2.00 | 9.88 | |
| Toluene* | <0.050 | 0.050 | 02/03/2022 | ND | 1.87 | 93.5 | 2.00 | 10.6 | |
| Ethylbenzene* | <0.050 | 0.050 | 02/03/2022 | ND | 1.87 | 93.3 | 2.00 | 9.50 | |
| Total Xylenes* | <0.150 | 0.150 | 02/03/2022 | ND | 5.66 | 94.4 | 6.00 | 8.89 | |
| Total BTEX | <0.300 | 0.300 | 02/03/2022 | ND | | | | | |

Surrogate: 4-Bromofluorobenzene (PID) 100 % 69.9-140

| Chloride, SM4500Cl-B | | mg/kg | | Analyzed By: AC | | | | | |
|----------------------|--------|-----------------|------------|-----------------|-----|------------|---------------|------|-----------|
| Analyte | Result | Reporting Limit | Analyzed | Method Blank | BS | % Recovery | True Value QC | RPD | Qualifier |
| Chloride | 1310 | 16.0 | 02/03/2022 | ND | 416 | 104 | 400 | 0.00 | |

| TPH 8015M | | mg/kg | | Analyzed By: MS | | | | | |
|------------------|--------|-----------------|------------|-----------------|-----|------------|---------------|------|-----------|
| Analyte | Result | Reporting Limit | Analyzed | Method Blank | BS | % Recovery | True Value QC | RPD | Qualifier |
| GRO C6-C10* | <10.0 | 10.0 | 02/03/2022 | ND | 193 | 96.6 | 200 | 7.86 | |
| DRO >C10-C28* | <10.0 | 10.0 | 02/03/2022 | ND | 208 | 104 | 200 | 19.3 | |
| EXT DRO >C28-C36 | <10.0 | 10.0 | 02/03/2022 | ND | | | | | |

Surrogate: 1-Chlorooctane 110 % 66.9-136

Surrogate: 1-Chlorooctadecane 109 % 59.5-142

Cardinal Laboratories

*=Accredited Analyte

PLEASE NOTE: Liability and Damages. Cardinal's liability and client's exclusive remedy for any claim arising, whether based in contract or tort, shall be limited to the amount paid by client for analyses. All claims, including those for negligence and any other cause whatsoever shall be deemed waived unless made in writing and received by Cardinal within thirty (30) days after completion of the applicable service. In no event shall Cardinal be liable for incidental or consequential damages, including, without limitation, business interruptions, loss of use, or loss of profits incurred by client, its subsidiaries, affiliates or successors arising out of or related to the performance of the services hereunder by Cardinal, regardless of whether such claim is based upon any of the above stated reasons or otherwise. Results relate only to the samples identified above. This report shall not be reproduced except in full with written approval of Cardinal Laboratories.

Celey D. Keene, Lab Director/Quality Manager



PHONE (575) 393-2326 ° 101 E. MARLAND ° HOBBS, NM 88240

Analytical Results For:

TRINITY OILFIELD SERVICES & RENTALS, LLC
 DAN DUNKELBERG
 P. O. BOX 2587
 HOBBS NM, 88241
 Fax To: NONE

| | | | |
|-------------------|--------------------------------|---------------------|----------------|
| Received: | 02/01/2022 | Sampling Date: | 01/27/2022 |
| Reported: | 02/04/2022 | Sampling Type: | Soil |
| Project Name: | TACO CAT 27 - 34 FED. COM #24H | Sampling Condition: | Cool & Intact |
| Project Number: | NONE GIVEN | Sample Received By: | Tamara Oldaker |
| Project Location: | OXY - LEA CO., NM | | |

Sample ID: PD - 31 VERTICAL @ 4' (H220384-62)

| BTEX 8021B | | mg/kg | | Analyzed By: MS/ | | | | | |
|----------------|--------|-----------------|------------|------------------|------|------------|---------------|------|-----------|
| Analyte | Result | Reporting Limit | Analyzed | Method Blank | BS | % Recovery | True Value QC | RPD | Qualifier |
| Benzene* | <0.050 | 0.050 | 02/03/2022 | ND | 1.96 | 97.9 | 2.00 | 9.88 | |
| Toluene* | <0.050 | 0.050 | 02/03/2022 | ND | 1.87 | 93.5 | 2.00 | 10.6 | |
| Ethylbenzene* | <0.050 | 0.050 | 02/03/2022 | ND | 1.87 | 93.3 | 2.00 | 9.50 | |
| Total Xylenes* | <0.150 | 0.150 | 02/03/2022 | ND | 5.66 | 94.4 | 6.00 | 8.89 | |
| Total BTEX | <0.300 | 0.300 | 02/03/2022 | ND | | | | | |

Surrogate: 4-Bromofluorobenzene (PID) 101 % 69.9-140

| Chloride, SM4500CI-B | | mg/kg | | Analyzed By: AC | | | | | |
|----------------------|--------|-----------------|------------|-----------------|-----|------------|---------------|------|-----------|
| Analyte | Result | Reporting Limit | Analyzed | Method Blank | BS | % Recovery | True Value QC | RPD | Qualifier |
| Chloride | 3520 | 16.0 | 02/03/2022 | ND | 416 | 104 | 400 | 0.00 | |

| TPH 8015M | | mg/kg | | Analyzed By: MS | | | | | |
|------------------|--------|-----------------|------------|-----------------|-----|------------|---------------|------|-----------|
| Analyte | Result | Reporting Limit | Analyzed | Method Blank | BS | % Recovery | True Value QC | RPD | Qualifier |
| GRO C6-C10* | <10.0 | 10.0 | 02/03/2022 | ND | 193 | 96.6 | 200 | 7.86 | |
| DRO >C10-C28* | <10.0 | 10.0 | 02/03/2022 | ND | 208 | 104 | 200 | 19.3 | |
| EXT DRO >C28-C36 | <10.0 | 10.0 | 02/03/2022 | ND | | | | | |

Surrogate: 1-Chlorooctane 98.6 % 66.9-136

Surrogate: 1-Chlorooctadecane 97.9 % 59.5-142

Cardinal Laboratories

*=Accredited Analyte

PLEASE NOTE: Liability and Damages. Cardinal's liability and client's exclusive remedy for any claim arising, whether based in contract or tort, shall be limited to the amount paid by client for analyses. All claims, including those for negligence and any other cause whatsoever shall be deemed waived unless made in writing and received by Cardinal within thirty (30) days after completion of the applicable service. In no event shall Cardinal be liable for incidental or consequential damages, including, without limitation, business interruptions, loss of use, or loss of profits incurred by client, its subsidiaries, affiliates or successors arising out of or related to the performance of the services hereunder by Cardinal, regardless of whether such claim is based upon any of the above stated reasons or otherwise. Results relate only to the samples identified above. This report shall not be reproduced except in full with written approval of Cardinal Laboratories.

Celey D. Keene, Lab Director/Quality Manager



PHONE (575) 393-2326 ° 101 E. MARLAND ° HOBBS, NM 88240

Analytical Results For:

TRINITY OILFIELD SERVICES & RENTALS, LLC
 DAN DUNKELBERG
 P. O. BOX 2587
 HOBBS NM, 88241
 Fax To: NONE

| | | | |
|-------------------|--------------------------------|---------------------|----------------|
| Received: | 02/01/2022 | Sampling Date: | 01/27/2022 |
| Reported: | 02/04/2022 | Sampling Type: | Soil |
| Project Name: | TACO CAT 27 - 34 FED. COM #24H | Sampling Condition: | Cool & Intact |
| Project Number: | NONE GIVEN | Sample Received By: | Tamara Oldaker |
| Project Location: | OXY - LEA CO., NM | | |

Sample ID: PD - 32 VERTICAL @ 0 SURFACE (H220384-63)

| BTEX 8021B | | mg/kg | | Analyzed By: MS/ | | | | | |
|----------------|--------|-----------------|------------|------------------|------|------------|---------------|------|-----------|
| Analyte | Result | Reporting Limit | Analyzed | Method Blank | BS | % Recovery | True Value QC | RPD | Qualifier |
| Benzene* | <0.050 | 0.050 | 02/03/2022 | ND | 1.96 | 97.9 | 2.00 | 9.88 | |
| Toluene* | <0.050 | 0.050 | 02/03/2022 | ND | 1.87 | 93.5 | 2.00 | 10.6 | |
| Ethylbenzene* | <0.050 | 0.050 | 02/03/2022 | ND | 1.87 | 93.3 | 2.00 | 9.50 | |
| Total Xylenes* | <0.150 | 0.150 | 02/03/2022 | ND | 5.66 | 94.4 | 6.00 | 8.89 | |
| Total BTEX | <0.300 | 0.300 | 02/03/2022 | ND | | | | | |

Surrogate: 4-Bromofluorobenzene (PID) 101 % 69.9-140

| Chloride, SM4500Cl-B | | mg/kg | | Analyzed By: AC | | | | | |
|----------------------|--------|-----------------|------------|-----------------|-----|------------|---------------|------|-----------|
| Analyte | Result | Reporting Limit | Analyzed | Method Blank | BS | % Recovery | True Value QC | RPD | Qualifier |
| Chloride | 1360 | 16.0 | 02/03/2022 | ND | 416 | 104 | 400 | 0.00 | |

| TPH 8015M | | mg/kg | | Analyzed By: MS | | | | | |
|------------------|--------|-----------------|------------|-----------------|-----|------------|---------------|--------|-----------|
| Analyte | Result | Reporting Limit | Analyzed | Method Blank | BS | % Recovery | True Value QC | RPD | Qualifier |
| GRO C6-C10* | <10.0 | 10.0 | 02/03/2022 | ND | 226 | 113 | 200 | 0.0669 | |
| DRO >C10-C28* | <10.0 | 10.0 | 02/03/2022 | ND | 222 | 111 | 200 | 7.23 | |
| EXT DRO >C28-C36 | <10.0 | 10.0 | 02/03/2022 | ND | | | | | |

Surrogate: 1-Chlorooctane 91.6 % 66.9-136

Surrogate: 1-Chlorooctadecane 91.9 % 59.5-142

Cardinal Laboratories

*=Accredited Analyte

PLEASE NOTE: Liability and Damages. Cardinal's liability and client's exclusive remedy for any claim arising, whether based in contract or tort, shall be limited to the amount paid by client for analyses. All claims, including those for negligence and any other cause whatsoever shall be deemed waived unless made in writing and received by Cardinal within thirty (30) days after completion of the applicable service. In no event shall Cardinal be liable for incidental or consequential damages, including, without limitation, business interruptions, loss of use, or loss of profits incurred by client, its subsidiaries, affiliates or successors arising out of or related to the performance of the services hereunder by Cardinal, regardless of whether such claim is based upon any of the above stated reasons or otherwise. Results relate only to the samples identified above. This report shall not be reproduced except in full with written approval of Cardinal Laboratories.

Celey D. Keene, Lab Director/Quality Manager



PHONE (575) 393-2326 ° 101 E. MARLAND ° HOBBS, NM 88240

Analytical Results For:

TRINITY OILFIELD SERVICES & RENTALS, LLC
 DAN DUNKELBERG
 P. O. BOX 2587
 HOBBS NM, 88241
 Fax To: NONE

| | | | |
|-------------------|--------------------------------|---------------------|----------------|
| Received: | 02/01/2022 | Sampling Date: | 01/27/2022 |
| Reported: | 02/04/2022 | Sampling Type: | Soil |
| Project Name: | TACO CAT 27 - 34 FED. COM #24H | Sampling Condition: | Cool & Intact |
| Project Number: | NONE GIVEN | Sample Received By: | Tamara Oldaker |
| Project Location: | OXY - LEA CO., NM | | |

Sample ID: PD - 32 VERTICAL @ 4' (H220384-64)

| BTEX 8021B | | mg/kg | | Analyzed By: MS/ | | | | | |
|----------------|--------|-----------------|------------|------------------|------|------------|---------------|------|-----------|
| Analyte | Result | Reporting Limit | Analyzed | Method Blank | BS | % Recovery | True Value QC | RPD | Qualifier |
| Benzene* | <0.050 | 0.050 | 02/03/2022 | ND | 1.96 | 97.9 | 2.00 | 9.88 | |
| Toluene* | <0.050 | 0.050 | 02/03/2022 | ND | 1.87 | 93.5 | 2.00 | 10.6 | |
| Ethylbenzene* | <0.050 | 0.050 | 02/03/2022 | ND | 1.87 | 93.3 | 2.00 | 9.50 | |
| Total Xylenes* | <0.150 | 0.150 | 02/03/2022 | ND | 5.66 | 94.4 | 6.00 | 8.89 | |
| Total BTEX | <0.300 | 0.300 | 02/03/2022 | ND | | | | | |

Surrogate: 4-Bromofluorobenzene (PID) 101 % 69.9-140

| Chloride, SM4500CI-B | | mg/kg | | Analyzed By: AC | | | | | |
|----------------------|--------|-----------------|------------|-----------------|-----|------------|---------------|------|-----------|
| Analyte | Result | Reporting Limit | Analyzed | Method Blank | BS | % Recovery | True Value QC | RPD | Qualifier |
| Chloride | 2560 | 16.0 | 02/03/2022 | ND | 416 | 104 | 400 | 0.00 | |

| TPH 8015M | | mg/kg | | Analyzed By: MS | | | | | |
|------------------|--------|-----------------|------------|-----------------|-----|------------|---------------|--------|-----------|
| Analyte | Result | Reporting Limit | Analyzed | Method Blank | BS | % Recovery | True Value QC | RPD | Qualifier |
| GRO C6-C10* | <10.0 | 10.0 | 02/03/2022 | ND | 226 | 113 | 200 | 0.0669 | |
| DRO >C10-C28* | <10.0 | 10.0 | 02/03/2022 | ND | 222 | 111 | 200 | 7.23 | |
| EXT DRO >C28-C36 | <10.0 | 10.0 | 02/03/2022 | ND | | | | | |

Surrogate: 1-Chlorooctane 108 % 66.9-136

Surrogate: 1-Chlorooctadecane 109 % 59.5-142

Cardinal Laboratories

*=Accredited Analyte

PLEASE NOTE: Liability and Damages. Cardinal's liability and client's exclusive remedy for any claim arising, whether based in contract or tort, shall be limited to the amount paid by client for analyses. All claims, including those for negligence and any other cause whatsoever shall be deemed waived unless made in writing and received by Cardinal within thirty (30) days after completion of the applicable service. In no event shall Cardinal be liable for incidental or consequential damages, including, without limitation, business interruptions, loss of use, or loss of profits incurred by client, its subsidiaries, affiliates or successors arising out of or related to the performance of the services hereunder by Cardinal, regardless of whether such claim is based upon any of the above stated reasons or otherwise. Results relate only to the samples identified above. This report shall not be reproduced except in full with written approval of Cardinal Laboratories.

Celey D. Keene, Lab Director/Quality Manager



PHONE (575) 393-2326 ° 101 E. MARLAND ° HOBBS, NM 88240

Analytical Results For:

TRINITY OILFIELD SERVICES & RENTALS, LLC
 DAN DUNKELBERG
 P. O. BOX 2587
 HOBBS NM, 88241
 Fax To: NONE

| | | | |
|-------------------|--------------------------------|---------------------|----------------|
| Received: | 02/01/2022 | Sampling Date: | 01/27/2022 |
| Reported: | 02/04/2022 | Sampling Type: | Soil |
| Project Name: | TACO CAT 27 - 34 FED. COM #24H | Sampling Condition: | Cool & Intact |
| Project Number: | NONE GIVEN | Sample Received By: | Tamara Oldaker |
| Project Location: | OXY - LEA CO., NM | | |

Sample ID: PD - 33 VERTICAL @ 0 SURFACE (H220384-65)

| BTEX 8021B | | mg/kg | | Analyzed By: MS/ | | | | | |
|----------------|--------|-----------------|------------|------------------|------|------------|---------------|------|-----------|
| Analyte | Result | Reporting Limit | Analyzed | Method Blank | BS | % Recovery | True Value QC | RPD | Qualifier |
| Benzene* | <0.050 | 0.050 | 02/03/2022 | ND | 1.96 | 97.9 | 2.00 | 9.88 | |
| Toluene* | <0.050 | 0.050 | 02/03/2022 | ND | 1.87 | 93.5 | 2.00 | 10.6 | |
| Ethylbenzene* | <0.050 | 0.050 | 02/03/2022 | ND | 1.87 | 93.3 | 2.00 | 9.50 | |
| Total Xylenes* | <0.150 | 0.150 | 02/03/2022 | ND | 5.66 | 94.4 | 6.00 | 8.89 | |
| Total BTEX | <0.300 | 0.300 | 02/03/2022 | ND | | | | | |

Surrogate: 4-Bromofluorobenzene (PID) 101 % 69.9-140

| Chloride, SM4500Cl-B | | mg/kg | | Analyzed By: AC | | | | | |
|----------------------|--------|-----------------|------------|-----------------|-----|------------|---------------|------|-----------|
| Analyte | Result | Reporting Limit | Analyzed | Method Blank | BS | % Recovery | True Value QC | RPD | Qualifier |
| Chloride | 1260 | 16.0 | 02/03/2022 | ND | 416 | 104 | 400 | 0.00 | |

| TPH 8015M | | mg/kg | | Analyzed By: MS | | | | | |
|------------------|--------|-----------------|------------|-----------------|-----|------------|---------------|--------|-----------|
| Analyte | Result | Reporting Limit | Analyzed | Method Blank | BS | % Recovery | True Value QC | RPD | Qualifier |
| GRO C6-C10* | <10.0 | 10.0 | 02/03/2022 | ND | 226 | 113 | 200 | 0.0669 | |
| DRO >C10-C28* | <10.0 | 10.0 | 02/03/2022 | ND | 222 | 111 | 200 | 7.23 | |
| EXT DRO >C28-C36 | <10.0 | 10.0 | 02/03/2022 | ND | | | | | |

Surrogate: 1-Chlorooctane 110 % 66.9-136

Surrogate: 1-Chlorooctadecane 111 % 59.5-142

Cardinal Laboratories

*=Accredited Analyte

PLEASE NOTE: Liability and Damages. Cardinal's liability and client's exclusive remedy for any claim arising, whether based in contract or tort, shall be limited to the amount paid by client for analyses. All claims, including those for negligence and any other cause whatsoever shall be deemed waived unless made in writing and received by Cardinal within thirty (30) days after completion of the applicable service. In no event shall Cardinal be liable for incidental or consequential damages, including, without limitation, business interruptions, loss of use, or loss of profits incurred by client, its subsidiaries, affiliates or successors arising out of or related to the performance of the services hereunder by Cardinal, regardless of whether such claim is based upon any of the above stated reasons or otherwise. Results relate only to the samples identified above. This report shall not be reproduced except in full with written approval of Cardinal Laboratories.

Celey D. Keene, Lab Director/Quality Manager



PHONE (575) 393-2326 ° 101 E. MARLAND ° HOBBS, NM 88240

Analytical Results For:

TRINITY OILFIELD SERVICES & RENTALS, LLC
 DAN DUNKELBERG
 P. O. BOX 2587
 HOBBS NM, 88241
 Fax To: NONE

| | | | |
|-------------------|--------------------------------|---------------------|----------------|
| Received: | 02/01/2022 | Sampling Date: | 01/27/2022 |
| Reported: | 02/04/2022 | Sampling Type: | Soil |
| Project Name: | TACO CAT 27 - 34 FED. COM #24H | Sampling Condition: | Cool & Intact |
| Project Number: | NONE GIVEN | Sample Received By: | Tamara Oldaker |
| Project Location: | OXY - LEA CO., NM | | |

Sample ID: PD - 33 VERTICAL @ 3' (H220384-66)

| BTEX 8021B | | mg/kg | | Analyzed By: MS/ | | | | | | |
|----------------|--------|-----------------|------------|------------------|------|------------|---------------|------|-----------|--|
| Analyte | Result | Reporting Limit | Analyzed | Method Blank | BS | % Recovery | True Value QC | RPD | Qualifier | |
| Benzene* | <0.050 | 0.050 | 02/03/2022 | ND | 1.96 | 97.9 | 2.00 | 9.88 | | |
| Toluene* | <0.050 | 0.050 | 02/03/2022 | ND | 1.87 | 93.5 | 2.00 | 10.6 | | |
| Ethylbenzene* | <0.050 | 0.050 | 02/03/2022 | ND | 1.87 | 93.3 | 2.00 | 9.50 | | |
| Total Xylenes* | <0.150 | 0.150 | 02/03/2022 | ND | 5.66 | 94.4 | 6.00 | 8.89 | | |
| Total BTEX | <0.300 | 0.300 | 02/03/2022 | ND | | | | | | |

Surrogate: 4-Bromofluorobenzene (PID) 101 % 69.9-140

| Chloride, SM4500CI-B | | mg/kg | | Analyzed By: AC | | | | | | |
|----------------------|--------|-----------------|------------|-----------------|-----|------------|---------------|------|-----------|--|
| Analyte | Result | Reporting Limit | Analyzed | Method Blank | BS | % Recovery | True Value QC | RPD | Qualifier | |
| Chloride | 1250 | 16.0 | 02/03/2022 | ND | 416 | 104 | 400 | 0.00 | | |

| TPH 8015M | | mg/kg | | Analyzed By: MS | | | | | | |
|------------------|--------|-----------------|------------|-----------------|-----|------------|---------------|--------|-----------|--|
| Analyte | Result | Reporting Limit | Analyzed | Method Blank | BS | % Recovery | True Value QC | RPD | Qualifier | |
| GRO C6-C10* | <10.0 | 10.0 | 02/03/2022 | ND | 226 | 113 | 200 | 0.0669 | | |
| DRO >C10-C28* | <10.0 | 10.0 | 02/03/2022 | ND | 222 | 111 | 200 | 7.23 | | |
| EXT DRO >C28-C36 | <10.0 | 10.0 | 02/03/2022 | ND | | | | | | |

Surrogate: 1-Chlorooctane 108 % 66.9-136

Surrogate: 1-Chlorooctadecane 110 % 59.5-142

Cardinal Laboratories

*=Accredited Analyte

PLEASE NOTE: Liability and Damages. Cardinal's liability and client's exclusive remedy for any claim arising, whether based in contract or tort, shall be limited to the amount paid by client for analyses. All claims, including those for negligence and any other cause whatsoever shall be deemed waived unless made in writing and received by Cardinal within thirty (30) days after completion of the applicable service. In no event shall Cardinal be liable for incidental or consequential damages, including, without limitation, business interruptions, loss of use, or loss of profits incurred by client, its subsidiaries, affiliates or successors arising out of or related to the performance of the services hereunder by Cardinal, regardless of whether such claim is based upon any of the above stated reasons or otherwise. Results relate only to the samples identified above. This report shall not be reproduced except in full with written approval of Cardinal Laboratories.

Celey D. Keene, Lab Director/Quality Manager



PHONE (575) 393-2326 ° 101 E. MARLAND ° HOBBS, NM 88240

Analytical Results For:

TRINITY OILFIELD SERVICES & RENTALS, LLC
 DAN DUNKELBERG
 P. O. BOX 2587
 HOBBS NM, 88241
 Fax To: NONE

| | | | |
|-------------------|--------------------------------|---------------------|----------------|
| Received: | 02/01/2022 | Sampling Date: | 01/27/2022 |
| Reported: | 02/04/2022 | Sampling Type: | Soil |
| Project Name: | TACO CAT 27 - 34 FED. COM #24H | Sampling Condition: | Cool & Intact |
| Project Number: | NONE GIVEN | Sample Received By: | Tamara Oldaker |
| Project Location: | OXY - LEA CO., NM | | |

Sample ID: PD - 34 VERTICAL @ 0 SURFACE (H220384-67)

| BTEX 8021B | | mg/kg | | Analyzed By: MS/ | | | | | |
|----------------|--------|-----------------|------------|------------------|------|------------|---------------|------|-----------|
| Analyte | Result | Reporting Limit | Analyzed | Method Blank | BS | % Recovery | True Value QC | RPD | Qualifier |
| Benzene* | <0.050 | 0.050 | 02/03/2022 | ND | 1.96 | 97.9 | 2.00 | 9.88 | |
| Toluene* | <0.050 | 0.050 | 02/03/2022 | ND | 1.87 | 93.5 | 2.00 | 10.6 | |
| Ethylbenzene* | <0.050 | 0.050 | 02/03/2022 | ND | 1.87 | 93.3 | 2.00 | 9.50 | |
| Total Xylenes* | <0.150 | 0.150 | 02/03/2022 | ND | 5.66 | 94.4 | 6.00 | 8.89 | |
| Total BTEX | <0.300 | 0.300 | 02/03/2022 | ND | | | | | |

Surrogate: 4-Bromofluorobenzene (PID) 101 % 69.9-140

| Chloride, SM4500Cl-B | | mg/kg | | Analyzed By: AC | | | | | |
|----------------------|--------|-----------------|------------|-----------------|-----|------------|---------------|------|-----------|
| Analyte | Result | Reporting Limit | Analyzed | Method Blank | BS | % Recovery | True Value QC | RPD | Qualifier |
| Chloride | 336 | 16.0 | 02/03/2022 | ND | 416 | 104 | 400 | 0.00 | |

| TPH 8015M | | mg/kg | | Analyzed By: MS | | | | | |
|------------------|--------|-----------------|------------|-----------------|-----|------------|---------------|--------|-----------|
| Analyte | Result | Reporting Limit | Analyzed | Method Blank | BS | % Recovery | True Value QC | RPD | Qualifier |
| GRO C6-C10* | <10.0 | 10.0 | 02/03/2022 | ND | 226 | 113 | 200 | 0.0669 | |
| DRO >C10-C28* | <10.0 | 10.0 | 02/03/2022 | ND | 222 | 111 | 200 | 7.23 | |
| EXT DRO >C28-C36 | <10.0 | 10.0 | 02/03/2022 | ND | | | | | |

Surrogate: 1-Chlorooctane 109 % 66.9-136

Surrogate: 1-Chlorooctadecane 110 % 59.5-142

Cardinal Laboratories

*=Accredited Analyte

PLEASE NOTE: Liability and Damages. Cardinal's liability and client's exclusive remedy for any claim arising, whether based in contract or tort, shall be limited to the amount paid by client for analyses. All claims, including those for negligence and any other cause whatsoever shall be deemed waived unless made in writing and received by Cardinal within thirty (30) days after completion of the applicable service. In no event shall Cardinal be liable for incidental or consequential damages, including, without limitation, business interruptions, loss of use, or loss of profits incurred by client, its subsidiaries, affiliates or successors arising out of or related to the performance of the services hereunder by Cardinal, regardless of whether such claim is based upon any of the above stated reasons or otherwise. Results relate only to the samples identified above. This report shall not be reproduced except in full with written approval of Cardinal Laboratories.

Celey D. Keene, Lab Director/Quality Manager



PHONE (575) 393-2326 ° 101 E. MARLAND ° HOBBS, NM 88240

Analytical Results For:

TRINITY OILFIELD SERVICES & RENTALS, LLC
 DAN DUNKELBERG
 P. O. BOX 2587
 HOBBS NM, 88241
 Fax To: NONE

| | | | |
|-------------------|--------------------------------|---------------------|----------------|
| Received: | 02/01/2022 | Sampling Date: | 01/27/2022 |
| Reported: | 02/04/2022 | Sampling Type: | Soil |
| Project Name: | TACO CAT 27 - 34 FED. COM #24H | Sampling Condition: | Cool & Intact |
| Project Number: | NONE GIVEN | Sample Received By: | Tamara Oldaker |
| Project Location: | OXY - LEA CO., NM | | |

Sample ID: PD - 34 VERTICAL @ 4' (H220384-68)

| BTEX 8021B | | mg/kg | | Analyzed By: MS/ | | | | | |
|----------------|--------|-----------------|------------|------------------|------|------------|---------------|------|-----------|
| Analyte | Result | Reporting Limit | Analyzed | Method Blank | BS | % Recovery | True Value QC | RPD | Qualifier |
| Benzene* | <0.050 | 0.050 | 02/03/2022 | ND | 1.96 | 97.9 | 2.00 | 9.88 | |
| Toluene* | <0.050 | 0.050 | 02/03/2022 | ND | 1.87 | 93.5 | 2.00 | 10.6 | |
| Ethylbenzene* | <0.050 | 0.050 | 02/03/2022 | ND | 1.87 | 93.3 | 2.00 | 9.50 | |
| Total Xylenes* | <0.150 | 0.150 | 02/03/2022 | ND | 5.66 | 94.4 | 6.00 | 8.89 | |
| Total BTEX | <0.300 | 0.300 | 02/03/2022 | ND | | | | | |

Surrogate: 4-Bromofluorobenzene (PID) 102 % 69.9-140

| Chloride, SM4500CI-B | | mg/kg | | Analyzed By: AC | | | | | |
|----------------------|--------|-----------------|------------|-----------------|-----|------------|---------------|------|-----------|
| Analyte | Result | Reporting Limit | Analyzed | Method Blank | BS | % Recovery | True Value QC | RPD | Qualifier |
| Chloride | 4640 | 16.0 | 02/03/2022 | ND | 416 | 104 | 400 | 0.00 | |

| TPH 8015M | | mg/kg | | Analyzed By: MS | | | | | |
|------------------|--------|-----------------|------------|-----------------|-----|------------|---------------|--------|-----------|
| Analyte | Result | Reporting Limit | Analyzed | Method Blank | BS | % Recovery | True Value QC | RPD | Qualifier |
| GRO C6-C10* | <10.0 | 10.0 | 02/03/2022 | ND | 226 | 113 | 200 | 0.0669 | |
| DRO >C10-C28* | <10.0 | 10.0 | 02/03/2022 | ND | 222 | 111 | 200 | 7.23 | |
| EXT DRO >C28-C36 | <10.0 | 10.0 | 02/03/2022 | ND | | | | | |

Surrogate: 1-Chlorooctane 107 % 66.9-136

Surrogate: 1-Chlorooctadecane 108 % 59.5-142

Cardinal Laboratories

*=Accredited Analyte

PLEASE NOTE: Liability and Damages. Cardinal's liability and client's exclusive remedy for any claim arising, whether based in contract or tort, shall be limited to the amount paid by client for analyses. All claims, including those for negligence and any other cause whatsoever shall be deemed waived unless made in writing and received by Cardinal within thirty (30) days after completion of the applicable service. In no event shall Cardinal be liable for incidental or consequential damages, including, without limitation, business interruptions, loss of use, or loss of profits incurred by client, its subsidiaries, affiliates or successors arising out of or related to the performance of the services hereunder by Cardinal, regardless of whether such claim is based upon any of the above stated reasons or otherwise. Results relate only to the samples identified above. This report shall not be reproduced except in full with written approval of Cardinal Laboratories.

Celey D. Keene, Lab Director/Quality Manager



PHONE (575) 393-2326 ° 101 E. MARLAND ° HOBBS, NM 88240

Analytical Results For:

TRINITY OILFIELD SERVICES & RENTALS, LLC
 DAN DUNKELBERG
 P. O. BOX 2587
 HOBBS NM, 88241
 Fax To: NONE

| | | | |
|-------------------|--------------------------------|---------------------|----------------|
| Received: | 02/01/2022 | Sampling Date: | 01/27/2022 |
| Reported: | 02/04/2022 | Sampling Type: | Soil |
| Project Name: | TACO CAT 27 - 34 FED. COM #24H | Sampling Condition: | Cool & Intact |
| Project Number: | NONE GIVEN | Sample Received By: | Tamara Oldaker |
| Project Location: | OXY - LEA CO., NM | | |

Sample ID: PD - 35 VERTICAL @ 0 SURFACE (H220384-69)

| BTEX 8021B | | mg/kg | | Analyzed By: MS/ | | | | | |
|----------------|--------|-----------------|------------|------------------|------|------------|---------------|------|-----------|
| Analyte | Result | Reporting Limit | Analyzed | Method Blank | BS | % Recovery | True Value QC | RPD | Qualifier |
| Benzene* | <0.050 | 0.050 | 02/03/2022 | ND | 1.96 | 97.9 | 2.00 | 9.88 | |
| Toluene* | <0.050 | 0.050 | 02/03/2022 | ND | 1.87 | 93.5 | 2.00 | 10.6 | |
| Ethylbenzene* | <0.050 | 0.050 | 02/03/2022 | ND | 1.87 | 93.3 | 2.00 | 9.50 | |
| Total Xylenes* | <0.150 | 0.150 | 02/03/2022 | ND | 5.66 | 94.4 | 6.00 | 8.89 | |
| Total BTEX | <0.300 | 0.300 | 02/03/2022 | ND | | | | | |

Surrogate: 4-Bromofluorobenzene (PID) 101 % 69.9-140

| Chloride, SM4500Cl-B | | mg/kg | | Analyzed By: AC | | | | | |
|----------------------|--------|-----------------|------------|-----------------|-----|------------|---------------|------|-----------|
| Analyte | Result | Reporting Limit | Analyzed | Method Blank | BS | % Recovery | True Value QC | RPD | Qualifier |
| Chloride | 3640 | 16.0 | 02/03/2022 | ND | 416 | 104 | 400 | 0.00 | |

| TPH 8015M | | mg/kg | | Analyzed By: MS | | | | | |
|------------------|--------|-----------------|------------|-----------------|-----|------------|---------------|--------|-----------|
| Analyte | Result | Reporting Limit | Analyzed | Method Blank | BS | % Recovery | True Value QC | RPD | Qualifier |
| GRO C6-C10* | <10.0 | 10.0 | 02/03/2022 | ND | 226 | 113 | 200 | 0.0669 | |
| DRO >C10-C28* | <10.0 | 10.0 | 02/03/2022 | ND | 222 | 111 | 200 | 7.23 | |
| EXT DRO >C28-C36 | <10.0 | 10.0 | 02/03/2022 | ND | | | | | |

Surrogate: 1-Chlorooctane 107 % 66.9-136

Surrogate: 1-Chlorooctadecane 108 % 59.5-142

Cardinal Laboratories

*=Accredited Analyte

PLEASE NOTE: Liability and Damages. Cardinal's liability and client's exclusive remedy for any claim arising, whether based in contract or tort, shall be limited to the amount paid by client for analyses. All claims, including those for negligence and any other cause whatsoever shall be deemed waived unless made in writing and received by Cardinal within thirty (30) days after completion of the applicable service. In no event shall Cardinal be liable for incidental or consequential damages, including, without limitation, business interruptions, loss of use, or loss of profits incurred by client, its subsidiaries, affiliates or successors arising out of or related to the performance of the services hereunder by Cardinal, regardless of whether such claim is based upon any of the above stated reasons or otherwise. Results relate only to the samples identified above. This report shall not be reproduced except in full with written approval of Cardinal Laboratories.

Celey D. Keene, Lab Director/Quality Manager



PHONE (575) 393-2326 ° 101 E. MARLAND ° HOBBS, NM 88240

Analytical Results For:

TRINITY OILFIELD SERVICES & RENTALS, LLC
 DAN DUNKELBERG
 P. O. BOX 2587
 HOBBS NM, 88241
 Fax To: NONE

| | | | |
|-------------------|--------------------------------|---------------------|----------------|
| Received: | 02/01/2022 | Sampling Date: | 01/27/2022 |
| Reported: | 02/04/2022 | Sampling Type: | Soil |
| Project Name: | TACO CAT 27 - 34 FED. COM #24H | Sampling Condition: | Cool & Intact |
| Project Number: | NONE GIVEN | Sample Received By: | Tamara Oldaker |
| Project Location: | OXY - LEA CO., NM | | |

Sample ID: PD - 35 VERTICAL @ 4' (H220384-70)

| BTEX 8021B | | mg/kg | | Analyzed By: MS/ | | | | | |
|----------------|--------|-----------------|------------|------------------|------|------------|---------------|------|-----------|
| Analyte | Result | Reporting Limit | Analyzed | Method Blank | BS | % Recovery | True Value QC | RPD | Qualifier |
| Benzene* | <0.050 | 0.050 | 02/03/2022 | ND | 1.96 | 97.9 | 2.00 | 9.88 | |
| Toluene* | <0.050 | 0.050 | 02/03/2022 | ND | 1.87 | 93.5 | 2.00 | 10.6 | |
| Ethylbenzene* | <0.050 | 0.050 | 02/03/2022 | ND | 1.87 | 93.3 | 2.00 | 9.50 | |
| Total Xylenes* | <0.150 | 0.150 | 02/03/2022 | ND | 5.66 | 94.4 | 6.00 | 8.89 | |
| Total BTEX | <0.300 | 0.300 | 02/03/2022 | ND | | | | | |

Surrogate: 4-Bromofluorobenzene (PID) 101 % 69.9-140

| Chloride, SM4500CI-B | | mg/kg | | Analyzed By: AC | | | | | |
|----------------------|--------|-----------------|------------|-----------------|-----|------------|---------------|------|-----------|
| Analyte | Result | Reporting Limit | Analyzed | Method Blank | BS | % Recovery | True Value QC | RPD | Qualifier |
| Chloride | 2760 | 16.0 | 02/03/2022 | ND | 416 | 104 | 400 | 0.00 | |

| TPH 8015M | | mg/kg | | Analyzed By: MS | | | | | |
|------------------|--------|-----------------|------------|-----------------|-----|------------|---------------|--------|-----------|
| Analyte | Result | Reporting Limit | Analyzed | Method Blank | BS | % Recovery | True Value QC | RPD | Qualifier |
| GRO C6-C10* | <10.0 | 10.0 | 02/03/2022 | ND | 226 | 113 | 200 | 0.0669 | |
| DRO >C10-C28* | <10.0 | 10.0 | 02/03/2022 | ND | 222 | 111 | 200 | 7.23 | |
| EXT DRO >C28-C36 | <10.0 | 10.0 | 02/03/2022 | ND | | | | | |

Surrogate: 1-Chlorooctane 90.0 % 66.9-136

Surrogate: 1-Chlorooctadecane 86.3 % 59.5-142

Cardinal Laboratories

*=Accredited Analyte

PLEASE NOTE: Liability and Damages. Cardinal's liability and client's exclusive remedy for any claim arising, whether based in contract or tort, shall be limited to the amount paid by client for analyses. All claims, including those for negligence and any other cause whatsoever shall be deemed waived unless made in writing and received by Cardinal within thirty (30) days after completion of the applicable service. In no event shall Cardinal be liable for incidental or consequential damages, including, without limitation, business interruptions, loss of use, or loss of profits incurred by client, its subsidiaries, affiliates or successors arising out of or related to the performance of the services hereunder by Cardinal, regardless of whether such claim is based upon any of the above stated reasons or otherwise. Results relate only to the samples identified above. This report shall not be reproduced except in full with written approval of Cardinal Laboratories.

Celey D. Keene, Lab Director/Quality Manager



PHONE (575) 393-2326 ° 101 E. MARLAND ° HOBBS, NM 88240

Analytical Results For:

TRINITY OILFIELD SERVICES & RENTALS, LLC
 DAN DUNKELBERG
 P. O. BOX 2587
 HOBBS NM, 88241
 Fax To: NONE

| | | | |
|-------------------|--------------------------------|---------------------|----------------|
| Received: | 02/01/2022 | Sampling Date: | 01/27/2022 |
| Reported: | 02/04/2022 | Sampling Type: | Soil |
| Project Name: | TACO CAT 27 - 34 FED. COM #24H | Sampling Condition: | Cool & Intact |
| Project Number: | NONE GIVEN | Sample Received By: | Tamara Oldaker |
| Project Location: | OXY - LEA CO., NM | | |

Sample ID: PD - 36 VERTICAL @ 0 SURFACE (H220384-71)

| BTEX 8021B | | mg/kg | | Analyzed By: MS/ | | | | | | |
|----------------|--------|-----------------|------------|------------------|------|------------|---------------|------|-----------|--|
| Analyte | Result | Reporting Limit | Analyzed | Method Blank | BS | % Recovery | True Value QC | RPD | Qualifier | |
| Benzene* | <0.050 | 0.050 | 02/03/2022 | ND | 1.96 | 97.9 | 2.00 | 9.88 | | |
| Toluene* | <0.050 | 0.050 | 02/03/2022 | ND | 1.87 | 93.5 | 2.00 | 10.6 | | |
| Ethylbenzene* | <0.050 | 0.050 | 02/03/2022 | ND | 1.87 | 93.3 | 2.00 | 9.50 | | |
| Total Xylenes* | <0.150 | 0.150 | 02/03/2022 | ND | 5.66 | 94.4 | 6.00 | 8.89 | | |
| Total BTEX | <0.300 | 0.300 | 02/03/2022 | ND | | | | | | |

Surrogate: 4-Bromofluorobenzene (PID) 102 % 69.9-140

| Chloride, SM4500CI-B | | mg/kg | | Analyzed By: AC | | | | | | |
|----------------------|--------|-----------------|------------|-----------------|-----|------------|---------------|------|-----------|--|
| Analyte | Result | Reporting Limit | Analyzed | Method Blank | BS | % Recovery | True Value QC | RPD | Qualifier | |
| Chloride | 864 | 16.0 | 02/03/2022 | ND | 416 | 104 | 400 | 0.00 | | |

| TPH 8015M | | mg/kg | | Analyzed By: MS | | | | | | |
|------------------|--------|-----------------|------------|-----------------|-----|------------|---------------|--------|-----------|--|
| Analyte | Result | Reporting Limit | Analyzed | Method Blank | BS | % Recovery | True Value QC | RPD | Qualifier | |
| GRO C6-C10* | <10.0 | 10.0 | 02/03/2022 | ND | 226 | 113 | 200 | 0.0669 | | |
| DRO >C10-C28* | <10.0 | 10.0 | 02/03/2022 | ND | 222 | 111 | 200 | 7.23 | | |
| EXT DRO >C28-C36 | <10.0 | 10.0 | 02/03/2022 | ND | | | | | | |

Surrogate: 1-Chlorooctane 104 % 66.9-136

Surrogate: 1-Chlorooctadecane 100 % 59.5-142

Cardinal Laboratories

*=Accredited Analyte

PLEASE NOTE: Liability and Damages. Cardinal's liability and client's exclusive remedy for any claim arising, whether based in contract or tort, shall be limited to the amount paid by client for analyses. All claims, including those for negligence and any other cause whatsoever shall be deemed waived unless made in writing and received by Cardinal within thirty (30) days after completion of the applicable service. In no event shall Cardinal be liable for incidental or consequential damages, including, without limitation, business interruptions, loss of use, or loss of profits incurred by client, its subsidiaries, affiliates or successors arising out of or related to the performance of the services hereunder by Cardinal, regardless of whether such claim is based upon any of the above stated reasons or otherwise. Results relate only to the samples identified above. This report shall not be reproduced except in full with written approval of Cardinal Laboratories.

Celey D. Keene, Lab Director/Quality Manager



PHONE (575) 393-2326 ° 101 E. MARLAND ° HOBBS, NM 88240

Analytical Results For:

TRINITY OILFIELD SERVICES & RENTALS, LLC
 DAN DUNKELBERG
 P. O. BOX 2587
 HOBBS NM, 88241
 Fax To: NONE

| | | | |
|-------------------|--------------------------------|---------------------|----------------|
| Received: | 02/01/2022 | Sampling Date: | 01/27/2022 |
| Reported: | 02/04/2022 | Sampling Type: | Soil |
| Project Name: | TACO CAT 27 - 34 FED. COM #24H | Sampling Condition: | Cool & Intact |
| Project Number: | NONE GIVEN | Sample Received By: | Tamara Oldaker |
| Project Location: | OXY - LEA CO., NM | | |

Sample ID: PD - 36 VERTICAL @ 3' (H220384-72)

| BTEX 8021B | | mg/kg | | Analyzed By: MS/ | | | | | |
|----------------|--------|-----------------|------------|------------------|------|------------|---------------|------|-----------|
| Analyte | Result | Reporting Limit | Analyzed | Method Blank | BS | % Recovery | True Value QC | RPD | Qualifier |
| Benzene* | <0.050 | 0.050 | 02/02/2022 | ND | 2.06 | 103 | 2.00 | 6.00 | |
| Toluene* | <0.050 | 0.050 | 02/02/2022 | ND | 2.00 | 100 | 2.00 | 5.87 | |
| Ethylbenzene* | <0.050 | 0.050 | 02/02/2022 | ND | 1.97 | 98.4 | 2.00 | 6.61 | |
| Total Xylenes* | <0.150 | 0.150 | 02/02/2022 | ND | 5.91 | 98.6 | 6.00 | 6.85 | |
| Total BTEX | <0.300 | 0.300 | 02/02/2022 | ND | | | | | |

Surrogate: 4-Bromofluorobenzene (PID) 101 % 69.9-140

| Chloride, SM4500CI-B | | mg/kg | | Analyzed By: AC | | | | | |
|----------------------|--------|-----------------|------------|-----------------|-----|------------|---------------|------|-----------|
| Analyte | Result | Reporting Limit | Analyzed | Method Blank | BS | % Recovery | True Value QC | RPD | Qualifier |
| Chloride | 80.0 | 16.0 | 02/03/2022 | ND | 416 | 104 | 400 | 0.00 | |

| TPH 8015M | | mg/kg | | Analyzed By: MS | | | | | |
|------------------|--------|-----------------|------------|-----------------|-----|------------|---------------|--------|-----------|
| Analyte | Result | Reporting Limit | Analyzed | Method Blank | BS | % Recovery | True Value QC | RPD | Qualifier |
| GRO C6-C10* | <10.0 | 10.0 | 02/03/2022 | ND | 226 | 113 | 200 | 0.0669 | |
| DRO >C10-C28* | <10.0 | 10.0 | 02/03/2022 | ND | 222 | 111 | 200 | 7.23 | |
| EXT DRO >C28-C36 | <10.0 | 10.0 | 02/03/2022 | ND | | | | | |

Surrogate: 1-Chlorooctane 99.9 % 66.9-136

Surrogate: 1-Chlorooctadecane 95.7 % 59.5-142

Cardinal Laboratories

*=Accredited Analyte

PLEASE NOTE: Liability and Damages. Cardinal's liability and client's exclusive remedy for any claim arising, whether based in contract or tort, shall be limited to the amount paid by client for analyses. All claims, including those for negligence and any other cause whatsoever shall be deemed waived unless made in writing and received by Cardinal within thirty (30) days after completion of the applicable service. In no event shall Cardinal be liable for incidental or consequential damages, including, without limitation, business interruptions, loss of use, or loss of profits incurred by client, its subsidiaries, affiliates or successors arising out of or related to the performance of the services hereunder by Cardinal, regardless of whether such claim is based upon any of the above stated reasons or otherwise. Results relate only to the samples identified above. This report shall not be reproduced except in full with written approval of Cardinal Laboratories.

Celey D. Keene, Lab Director/Quality Manager



PHONE (575) 393-2326 ° 101 E. MARLAND ° HOBBS, NM 88240

Notes and Definitions

- QR-04 The RPD for the BS/BSD was outside of historical limits.
QR-03 The RPD value for the sample duplicate or MS/MSD was outside of QC acceptance limits due to matrix interference. QC batch accepted based on LCS and/or LCSD recovery and/or RPD values.
QM-07 The spike recovery was outside acceptance limits for the MS and/or MSD. The batch was accepted based on acceptable LCS recovery.
ND Analyte NOT DETECTED at or above the reporting limit
RPD Relative Percent Difference
** Samples not received at proper temperature of 6°C or below.
*** Insufficient time to reach temperature.
- Chloride by SM4500Cl-B does not require samples be received at or below 6°C
Samples reported on an as received basis (wet) unless otherwise noted on report

Cardinal Laboratories

*=Accredited Analyte

PLEASE NOTE: Liability and Damages. Cardinal's liability and client's exclusive remedy for any claim arising, whether based in contract or tort, shall be limited to the amount paid by client for analyses. All claims, including those for negligence and any other cause whatsoever shall be deemed waived unless made in writing and received by Cardinal within thirty (30) days after completion of the applicable service. In no event shall Cardinal be liable for incidental or consequential damages, including, without limitation, business interruptions, loss of use, or loss of profits incurred by client, its subsidiaries, affiliates or successors arising out of or related to the performance of the services hereunder by Cardinal, regardless of whether such claim is based upon any of the above stated reasons or otherwise. Results relate only to the samples identified above. This report shall not be reproduced except in full with written approval of Cardinal Laboratories.

Celey D. Keene

Celey D. Keene, Lab Director/Quality Manager



101 East Marland, Hobbs, NM 88240
(575) 393-2326 FAX (575) 393-2476

CHAIN-OF-CUSTODY AND ANALYSIS REQUEST

Company Name: Trinity Oilfield Services
 Project Manager: Dan Dunkelberg
 Address: 8426 N Dal Paso
 City: Hobbs
 State: NM Zip: 88241
 Phone #: 575 390 7560
 Project #: [Blank]
 Project Name: Tascu Cal 27-34 Fed. Com #24H
 Project Location: Lea Co., NM
 Project Owner: (see below)
 dan@trinityoilfieldservices.com
 City: [Blank]
 State: [Blank]
 Zip: [Blank]
 Phone #: [Blank]
 Fax #: [Blank]

BILL TO
 P.O. #: [Blank]
 Company: OXY USA Inc.
 Attn: Wade Dittrich
 Address: [Blank]
 City: [Blank]
 State: [Blank]
 Zip: [Blank]
 Phone #: [Blank]
 Fax #: [Blank]

ANALYSIS REQUEST

FOR LAB USE ONLY

Lab I.D. **A120384**

| Lab I.D. | Sample I.D. | (G)RAB OR (C)OMP. | # CONTAINERS | MATRIX | | | | | | PRESERV. | DATE | TIME | Chloride | TPH | BTEX |
|----------|---------------------------|-------------------|--------------|-------------|------------|------|-----|--------|---------|----------|-----------|------|----------|-----|------|
| | | | | GROUNDWATER | WASTEWATER | SOIL | OIL | SLUDGE | OTHER : | | | | | | |
| 1 | PD-1 Vertical @ 0 Surface | G 1 | X | | | | | | | | 1/24/2022 | 9:00 | X | X | X |
| 2 | PD-1 Vertical @ 1' | G 1 | X | | | | | | | | 1/24/2022 | 9:05 | X | X | X |
| 3 | PD-2 Vertical @ 0 Surface | G 1 | X | | | | | | | | 1/24/2022 | 9:10 | X | X | X |
| 4 | PD-2 Vertical @ 1' | G 1 | X | | | | | | | | 1/24/2022 | 9:15 | X | X | X |
| 5 | PD-3 Vertical @ 0 Surface | G 1 | X | | | | | | | | 1/24/2022 | 9:20 | X | X | X |
| 6 | PD-3 Vertical @ 2' | G 1 | X | | | | | | | | 1/24/2022 | 9:25 | X | X | X |
| 7 | PD-4 Vertical @ 0 Surface | G 1 | X | | | | | | | | 1/24/2022 | 9:30 | X | X | X |
| 8 | PD-4 Vertical @ 1' | G 1 | X | | | | | | | | 1/24/2022 | 9:35 | X | X | X |
| 9 | PD-5 Vertical @ 0 Surface | G 1 | X | | | | | | | | 1/24/2022 | 9:40 | X | X | X |
| 10 | PD-5 Vertical @ 1' | G 1 | X | | | | | | | | 1/24/2022 | 9:45 | X | X | X |

PLEASE NOTE: Liability and Damages: Cardinal's liability and client's exclusive remedy for any claim arising whether based in contract or tort, shall be limited to the amount paid by the client for the analyses. All claims including those for negligence and any other cause whatsoever shall be deemed waived unless made in writing and received by Cardinal within 30 days after completion of the applicable services. In no event shall Cardinal be liable for incidental or consequential damages, including without limitation, business interruptions, loss of use, or loss of profits incurred by client, its subsidiaries, affiliates or successors arising out of or related to the performance of services hereunder by Cardinal, regardless of whether such claim is based upon any of the above stated reasons or otherwise.

Relinquished By: [Signature]
 Date: 8-1-22
 Time: 1355

Received By: [Signature]
 Date: [Blank]
 Time: [Blank]

Verbal Result: [Blank] Yes [Blank] No [Blank] Add'l Phone #: [Blank]

REMARKS: All Results are emailed. Please provide Email address:

Delivered By: (Circle One)
 UPS - Bus - Other: [Blank]

Observed Temp. °C: 29
 Corrected Temp. °C: -3.4

Sample Condition: Cool Intact [Checked] Yes [Blank] No [Blank]

Checked By: [Signature]

Turnaround Time: [Blank]

Thermometer ID #113
 Correction Factor -0.5 °C

Standard: [Blank] X [Blank] Bacteria (only) Sample Condition: Cool Intact [Checked] Yes [Blank] No [Blank]

Observed Temp. °C: [Blank]
 Corrected Temp. °C: [Blank]

† Cardinal cannot accept verbal changes. Please email changes to celey.keene@cardinallabsnm.com



101 East Marland, Hobbs, NM 88240
(575) 393-2326 FAX (575) 393-2476

CHAIN-OF-CUSTODY AND ANALYSIS REQUEST

Company Name: Trinity Oilfield Services
Project Manager: Dan Dunkelberg
Address: 8426 N Dal Paso
City: Hobbs
State: NM Zip: 88241
Phone #: 575 390 7560
Fax #: 575 390 7560

BILL TO

P.O. #: OXY USA Inc.
Company: OXY USA Inc.
Attn: Wade Dittich
Address: Made Dittich
City: Hobbs
State: NM Zip: 88241
Project Name: Taos Cal 27-34 Fed. Com #244
Project Location: Lea Co., NM
Project Owner: (see below)
Project Location: dan@trinityoilfieldservices.com
Phone #: 575 390 7560
Fax #: 575 390 7560

ANALYSIS REQUEST

Sample Name: RS
FOR LAB USE ONLY

| Lab I.D. | Sample I.D. | (G)RAB OR (C)OMP. | # CONTAINERS | MATRIX | | | | | DATE | TIME | Chloride | TPH | BTEX |
|----------|----------------------------|-------------------|--------------|-------------|------------|------|-----|--------|-----------|-------|----------|-----|------|
| | | | | GROUNDWATER | WASTEWATER | SOIL | OIL | SLUDGE | | | | | |
| 11 | PD-6 Vertical @ 0 Surface | G | 1 | X | | | | | 1/24/2022 | 9:50 | X | X | |
| 12 | PD-6 Vertical @ 1' | G | 1 | X | | | | | 1/24/2022 | 9:55 | X | X | |
| 13 | PD-7 Vertical @ 0 Surface | G | 1 | X | | | | | 1/24/2022 | 10:00 | X | X | |
| 14 | PD-7 Vertical @ 1' | G | 1 | X | | | | | 1/24/2022 | 10:05 | X | X | |
| 15 | PD-10 Vertical @ 0 Surface | G | 1 | X | | | | | 1/24/2022 | 10:10 | X | X | |
| 16 | PD-10 Vertical @ 1' | G | 1 | X | | | | | 1/24/2022 | 10:15 | X | X | |
| 17 | PD-14 Vertical @ 0 Surface | G | 1 | X | | | | | 1/24/2022 | 10:20 | X | X | |
| 18 | PD-14 Vertical @ 2' | G | 1 | X | | | | | 1/24/2022 | 10:25 | X | X | |
| 19 | PD-20 Vertical @ 0 Surface | G | 1 | X | | | | | 1/24/2022 | 10:30 | X | X | |
| 20 | PD-20 Vertical @ 1' | G | 1 | X | | | | | 1/24/2022 | 10:35 | X | X | |

PLEASE NOTE: Liability and Damages. Cardinal's liability and client's exclusive remedy for any claim arising whether based in contract or tort shall be limited to the amount paid by the client for the analyses. All claims including those for negligence and any other cause whatsoever shall be deemed waived unless made in writing and received by Cardinal within 30 days after completion of the applicable services. In no event shall Cardinal be liable for incidental or consequential damages, including without limitation, business interruptions, loss of use, or loss of profits incurred by client, its subsidiaries, affiliates or successors arising out of or related to the performance of services hereunder by Cardinal, regardless of whether such claim is based upon any of the above stated missions or otherwise.

Relinquished By: [Signature]
Date: 2-1-22
Time: 1355

Received By: [Signature]
Date: 2-1-22
Time: 1355

Delivered By: (Circle One)
Observed Temp. °C: -3.9
Corrected Temp. °C: -3.4

Sampler - UPS - Bus - Other: [Checked]
Sample Condition: Cool Intact [Checked]
Checked By: [Signature]

Turnaround Time: Standard [X]
Thermometer ID #113
Correction Factor -0.5 °C

Bacteria (only) Sample Condition: Cool Intact [Checked]
Observed Temp. °C: []
Corrected Temp. °C: []

REMARKS: All Results are emailed. Please provide Email address:
Verbal Result: Yes [] No [] Add'l Phone #: []
Correction Factor: -0.5 °C

† Cardinal cannot accept verbal changes. Please email changes to celey.keene@cardinallabsnm.com



101 East Marland, Hobbs, NM 88240
 (575) 393-2326 FAX (575) 393-2476

CHAIN-OF-CUSTODY AND ANALYSIS REQUEST

BILL TO

ANALYSIS REQUEST

Company Name: Trinity Oilfield Services
 Project Manager: Dan Dunkelberg
 Address: 8426 N Dal Paso
 City: Hobbs
 State: NM Zip: 88241
 Phone #: 575 390 7560
 Fax #:
 Project #:
 Project Name: Taco Cal 27-34 Fed. Com #24H
 Project Location: Lea Co., NM
 Project Owner: (see below)
 dan@trinityoilfieldservices.com
 State: Zip:
 City:
 P.O. #:
 Company: OXY USA Inc.
 Attn: Wade Dierich
 Address:
 City:
 State: Zip:
 Phone #:
 Fax #:
 Sample Name: RS

| Lab I.D. | Sample I.D. | (G)RAB OR (C)OMP | # CONTAINERS | MATRIX | | | | | DATE | TIME | Chloride | TPH | BTEX |
|----------|----------------------------|------------------|--------------|-------------|------------|------|-----|--------|-----------|-------|----------|-----|------|
| | | | | GROUNDWATER | WASTEWATER | SOIL | OIL | SLUDGE | | | | | |
| 31 | PD-21 Vertical @ 0 Surface | G 1 | X | | | | | | 1/24/2022 | 10:40 | X | X | |
| 32 | PD-21 Vertical @ 4' | G 1 | X | | | | | | 1/24/2022 | 10:45 | X | X | |
| 33 | PD-28 Vertical @ 0 Surface | G 1 | X | | | | | | 1/24/2022 | 10:50 | X | X | |
| 34 | PD-28 Vertical @ 4' | G 1 | X | | | | | | 1/24/2022 | 10:55 | X | X | |
| 35 | PD-8 Vertical @ 0 Surface | G 1 | X | | | | | | 1/27/2022 | 9:00 | X | X | |
| 36 | PD-8 Vertical @ 1' | G 1 | X | | | | | | 1/27/2022 | 9:05 | X | X | |
| 37 | PD-9 Vertical @ 0 Surface | G 1 | X | | | | | | 1/27/2022 | 9:10 | X | X | |
| 38 | PD-9 Vertical @ 1' | G 1 | X | | | | | | 1/27/2022 | 9:15 | X | X | |
| 39 | PD-11 Vertical @ 0 Surface | G 1 | X | | | | | | 1/27/2022 | 9:20 | X | X | |
| 38 | PD-11 Vertical @ 1' | G 1 | X | | | | | | 1/27/2022 | 9:25 | X | X | |

PLEASE NOTE: Liability and Damages: Cardinal's liability and client's exclusive remedy for any claim arising whether based in contract or tort shall be limited to the amount paid by the client for the analyses. All claims including those for negligence and any other cause whatsoever shall be deemed waived unless made in writing and received by Cardinal within 30 days after completion of the applicable services. In no event shall Cardinal be liable for incidental or consequential damages, including without limitation, business interruptions, loss of use, or loss of profits incurred by client, its subsidiaries, affiliates or successors arising out of or related to the performance of services hereunder by Cardinal, regardless of whether such claim is based upon any of the above stated theories or otherwise.

Relinquished By: Date: 3-1-22 Time: 1:35 PM
 Received By: Date: 3-15-23 Time:
 Verbal Result: Yes No Add'l Phone #:
 All Results are emailed. Please provide Email address:
 REMARKS:
 Delivered By: (Circle One)
 Sampler - UPS - Bus - Other:
 Observed Temp. °C: 29
 Corrected Temp. °C: 34
 Sample Condition: Cool Intact Yes No
 CHECKED BY: (Initials)
 Turnaround Time:
 Standard Rush
 Bacteria (only) Sample Condition: Cool Intact Yes No
 Observed Temp. °C:
 Corrected Temp. °C:
 Thermometer ID #113
 Correction Factor -0.5 °C

† Cardinal cannot accept verbal changes. Please email changes to cdeley.keene@cardinallabsnm.com



101 East Marland, Hobbs, NM 88240
 (575) 393-2326 FAX (575) 393-2476

CHAIN-OF-CUSTODY AND ANALYSIS REQUEST

BILL TO

ANALYSIS REQUEST

Company Name: Trinity Oilfield Services
 Project Manager: Dan Dunkelberg
 Address: 8426 N Dal Paso
 City: Hobbs
 State: NM Zip: 88241
 Phone #: 575 390 7560
 Fax #: 575 390 7560
 Project #: [Blank]
 Project Name: Taco Cal 27-34 Fed. Com #24H
 Project Location: Lea Co., NM
 Project Owner: (see below)
 dan@trinityoilfieldservices.com
 City: [Blank]
 State: [Blank]
 Zip: [Blank]
 P.O. #: [Blank]
 Company: OXY USA Inc.
 Attn: Wade Dittich
 Address: [Blank]
 City: [Blank]
 State: [Blank]
 Zip: [Blank]
 Phone #: [Blank]
 Fax #: [Blank]

| Lab I.D. | Sample I.D. | (G)RAB OR (C)OMP. | # CONTAINERS | MATRIX | | | | | DATE | TIME | Chloride | TPH | BTEX |
|----------|----------------------------|-------------------|--------------|-------------|------------|------|-----|--------|-----------|-------|----------|-----|------|
| | | | | GROUNDWATER | WASTEWATER | SOIL | OIL | SLUDGE | | | | | |
| 31 | PD-12 Vertical @ 0 Surface | G 1 | X | | | | | | 1/27/2022 | 9:30 | X | X | |
| 32 | PD-12 Vertical @ 1' | G 1 | X | | | | | | 1/27/2022 | 9:35 | X | X | |
| 33 | PD-13 Vertical @ 0 Surface | G 1 | X | | | | | | 1/27/2022 | 9:40 | X | X | |
| 34 | PD-13 Vertical @ 1' | G 1 | X | | | | | | 1/27/2022 | 9:45 | X | X | |
| 35 | PD-15 Vertical @ 0 Surface | G 1 | X | | | | | | 1/27/2022 | 9:50 | X | X | |
| 36 | PD-15 Vertical @ 1' | G 1 | X | | | | | | 1/27/2022 | 9:55 | X | X | |
| 37 | PD-16 Vertical @ 0 Surface | G 1 | X | | | | | | 1/27/2022 | 10:00 | X | X | |
| 38 | PD-16 Vertical @ 1' | G 1 | X | | | | | | 1/27/2022 | 10:05 | X | X | |
| 39 | PD-17 Vertical @ 0 Surface | G 1 | X | | | | | | 1/27/2022 | 10:10 | X | X | |
| 40 | PD-17 Vertical @ 1' | G 1 | X | | | | | | 1/27/2022 | 10:15 | X | X | |

PLEASE NOTE: Liability and Damages: Cardinal's liability and client's exclusive remedy for any claim arising whether based in contract or tort, shall be limited to the amount paid by the client for the analyses. All claims including those for negligence and any other cause whatsoever shall be deemed waived unless made in writing and received by Cardinal within 30 days after completion of the applicable service. In no event shall Cardinal be liable for incidental or consequential damages, including without limitation, business interruptions, loss of use, or loss of profits incurred by client, its subsidiaries, affiliates or successors arising out of or related to the performance of services hereunder by Cardinal, regardless of whether such claim is based upon any of the above stated reasons or otherwise.

Relinquished By: *[Signature]*

Date: 2-1-22
 Time: 1:55

Received By: *[Signature]*

Verbal Result: Yes No Add'l Phone #: [Blank]

REMARKS: All Results are emailed. Please provide Email address: [Blank]

Delivered By: (Circle One)
 Sampler - UPS - Bus - Other: [Blank]

Observed Temp. °C: -2.9
 Corrected Temp. °C: -3.4

Sample Condition: Cool Intact Yes No

CHECKED BY: (Initials) *TD*

Turnaround Time: Standard Rush

Bacteria (only) Sample Condition: Cool Intact Yes No

Observed Temp. °C: [Blank]
 Corrected Temp. °C: [Blank]

† Cardinal cannot accept verbal changes. Please email changes to caley.keene@cardinallabsnm.com



101 East Marland, Hobbs, NM 88240
 (575) 393-2326 FAX (575) 393-2476

CHAIN-OF-CUSTODY AND ANALYSIS REQUEST

BILL TO

ANALYSIS REQUEST

Company Name: Trinity Oilfield Services
 Project Manager: Dan Dunkelberg
 Address: 8426 N Dal Paso
 City: Hobbs
 State: NM Zip: 88241
 Phone #: 575 390 7560
 Fax #: 575 390 7560
 Project #: [Blank]
 Project Name: Taco Cal 27-34 Fed. Com #24H
 Project Location: Lea Co., NM
 Project Owner: (see below)
 dan@trinityoilfieldservices.com
 City: [Blank]
 State: [Blank]
 Zip: [Blank]
 P.O. #: [Blank]
 Company: OXY USA Inc.
 Attn: Wade Dittich
 Address: [Blank]
 City: [Blank]
 State: [Blank]
 Zip: [Blank]
 Phone #: [Blank]
 Fax #: [Blank]

| Lab I.D. | Sample I.D. | (G)RAB OR (C)OMP. | # CONTAINERS | MATRIX | | | | | PRESERV. | SAMPLING | DATE | TIME | Chloride | TPH | BTEX | | | | |
|----------|----------------------------|-------------------|--------------|-------------|------------|------|-----|--------|----------|-----------|-------|------|----------|-----|------|--|--|--|--|
| | | | | GROUNDWATER | WASTEWATER | SOIL | OIL | SLUDGE | | | | | | | | | | | |
| 41 | PD-18 Vertical @ 0 Surface | | 1 | X | | | | | | 1/27/2022 | 10:20 | X | X | X | | | | | |
| 42 | PD-18 Vertical @ 1' | | 1 | X | | | | | | 1/27/2022 | 10:25 | X | X | X | | | | | |
| 43 | PD-19 Vertical @ 0 Surface | | 1 | X | | | | | | 1/27/2022 | 10:30 | X | X | X | | | | | |
| 44 | PD-19 Vertical @ 4' | | 1 | X | | | | | | 1/27/2022 | 10:35 | X | X | X | | | | | |
| 45 | PD-22 Vertical @ 0 Surface | | 1 | X | | | | | | 1/27/2022 | 10:40 | X | X | X | | | | | |
| 46 | PD-22 Vertical @ 1' | | 1 | X | | | | | | 1/27/2022 | 10:45 | X | X | X | | | | | |
| 47 | PD-23 Vertical @ 0 Surface | | 1 | X | | | | | | 1/27/2022 | 10:50 | X | X | X | | | | | |
| 48 | PD-23 Vertical @ 4' | | 1 | X | | | | | | 1/27/2022 | 10:55 | X | X | X | | | | | |
| 49 | PD-24 Vertical @ 0 Surface | | 1 | X | | | | | | 1/27/2022 | 11:00 | X | X | X | | | | | |
| 50 | PD-24 Vertical @ 3' | | 1 | X | | | | | | 1/27/2022 | 11:05 | X | X | X | | | | | |

PLEASE NOTE: Liability and Damages: Cardinal's liability and clients' exclusive remedy for any claim arising whether based in contract or tort, shall be limited to the amount paid by the client for the analyses. All claims including those for negligence and any other cause whatsoever shall be deemed waived unless made in writing and received by Cardinal within 30 days after completion of the applicable services. In no event shall Cardinal be liable for incidental or consequential damages, including without limitation, business interruption, loss of use, or loss of profits incurred by client, its subsidiaries, affiliates or successors arising out of or related to the performance of services hereunder by Cardinal, regardless of whether such claim is based upon any of the above stated reasons or otherwise.

Relinquished By: [Signature]
 Date: 2-1-22
 Time: 1355
 Received By: [Signature]
 Date: [Blank]
 Time: [Blank]

Verbal Result: [Blank] Yes [Blank] No [Blank] Add'l Phone #: [Blank]

REMARKS: [Blank]

Delivered By: (Circle One)
 Observed Temp. °C: -2.9
 Corrected Temp. °C: -3.4
 Sample Condition: Cool Intact [X] Yes [] No []
 CHECKED BY: (Initials) TD
 Turnaround Time: [Blank]
 Thermometer ID #113
 Correction Factor -0.5 °C
 Standard [X] Rush []
 Bacteria (only) Sample Condition: Cool Intact [] Yes [] No []
 Observed Temp. °C: [Blank]
 Corrected Temp. °C: [Blank]

† Cardinal cannot accept verbal changes. Please email changes to celey.keene@cardinallabsnm.com



101 East Marland, Hobbs, NM 88240
(575) 393-2326 FAX (575) 393-2476

CHAIN-OF-CUSTODY AND ANALYSIS REQUEST

BILL TO

ANALYSIS REQUEST

Company Name: Trinity Oilfield Services
Project Manager: Dan Dunkelberg
Address: 8426 N Dal Paso
City: Hobbs
State: NM **Zip:** 88241
Phone #: 575 390 7560
Fax #:
Project #:
Project Name: Taco Cat 27-34 Fed. Com #24H
Project Location: Lea Co., NM
Project Owner: (see below)
 dan@trinityoilfieldservices.com
Sampler Name: RS
FOR LAB USE ONLY

| Lab I.D. | Sample I.D. | (G)RAB OR (C)OMP. | # CONTAINERS | MATRIX | | | | | | DATE | TIME | Chloride | TPH | BTEX |
|----------|----------------------------|-------------------|--------------|-------------|------------|------|-----|--------|---------|-----------|-------|----------|-----|------|
| | | | | GROUNDWATER | WASTEWATER | SOIL | OIL | SLUDGE | OTHER : | | | | | |
| 51 | PD-25 Vertical @ 0 Surface | | 1 | X | | | | | | 1/27/2022 | 11:10 | X | X | X |
| 52 | PD-25 Vertical @ 1' | | 1 | X | | | | | | 1/27/2022 | 11:15 | X | X | X |
| 53 | PD-26 Vertical @ 0 Surface | | 1 | X | | | | | | 1/27/2022 | 11:20 | X | X | X |
| 54 | PD-26 Vertical @ 4' | | 1 | X | | | | | | 1/27/2022 | 11:25 | X | X | X |
| 55 | PD-27 Vertical @ 0 Surface | | 1 | X | | | | | | 1/27/2022 | 11:30 | X | X | X |
| 56 | PD-27 Vertical @ 4' | | 1 | X | | | | | | 1/27/2022 | 11:35 | X | X | X |
| 57 | PD-29 Vertical @ 0 Surface | | 1 | X | | | | | | 1/27/2022 | 11:40 | X | X | X |
| 58 | PD-29 Vertical @ 4' | | 1 | X | | | | | | 1/27/2022 | 11:45 | X | X | X |
| 59 | PD-30 Vertical @ 0 Surface | | 1 | X | | | | | | 1/27/2022 | 11:50 | X | X | X |
| 60 | PD-30 Vertical @ 4' | | 1 | X | | | | | | 1/27/2022 | 11:55 | X | X | X |

PLEASE NOTE: Liability and Damages: Cardinal's liability and clients' exclusive remedy for any claim arising whether based in contract or tort, shall be limited to the amount paid by the client for the analyses. All claims including those for negligence and any other cause whatsoever shall be deemed waived unless made in writing and received by Cardinal within 30 days after completion of the applicable service. In no event shall Cardinal be liable for incidental or consequential damages, including without limitation, business interruptions, loss of use, or loss of profits incurred by client, its subsidiaries, affiliates or successors arising out of or related to the performance of services hereunder by Cardinal, regardless of whether such claim is based upon any of the above stated reasons or otherwise.

Relinquished By: [Signature] **Date:** 2-1-23
Received By: [Signature] **Date:** 1-5-23
Turnaround Time: Standard Rush
Thermometer ID #113 **Correction Factor -0.5 °C**
Observed Temp. °C: -22.9 **Corrected Temp. °C:** -3.4
Sample Condition: Cool Intact Yes No
Checked By: [Signature] (Initials)
Remarks: All Results are emailed. Please provide Email address:
Verbal Result: Yes No Add'l Phone #:



101 East Marland, Hobbs, NM 88240
(575) 393-2326 FAX (575) 393-2476

CHAIN-OF-CUSTODY AND ANALYSIS REQUEST

Company Name: Trinity Oilfield Services
Project Manager: Dan Dunkelberg
Address: 8426 N Dal Paso
City: Hobbs
State: NM Zip: 88241
Phone #: 575 390 7560
Fax #:
Project #:
Project Name: Tacon Cat 27-34 Fed. Com #24H
Project Location: Lea Co., NM
Project Owner: (see below)
Project Location: Lea Co., NM
Project Owner: dan@trinityoilfieldservices.com

BILL TO

ANALYSIS REQUEST

P.O. #:
Company: OXY USA Inc.
Attn: Wade Dittrich
Address:
City:
State:
Zip:
Phone #:
Fax #:
Matrix:
PRESERV.
SAMPLING

| Matrix | DATE | TIME | Chloride | TPH | BTEX |
|-------------------|------|------|----------|-----|------|
| (G)RAB OR (C)OMP. | | | | | |
| # CONTAINERS | | | | | |
| GROUNDWATER | | | | | |
| WASTEWATER | | | | | |
| SOIL | | | | | |
| OIL | | | | | |
| SLUDGE | | | | | |
| OTHER : | | | | | |
| ACID/BASE: | | | | | |
| ICE / COOL | | | | | |
| OTHER : | | | | | |

H220384

| Lab I.D. | Sample I.D. | DATE | TIME | Chloride | TPH | BTEX |
|----------|----------------------------|-----------|-------|----------|-----|------|
| 61 | PD-31 Vertical @ 0 Surface | 1/27/2022 | 12:00 | X | X | X |
| 62 | PD-31 Vertical @ 4' | 1/27/2022 | 12:05 | X | X | X |
| 63 | PD-32 Vertical @ 0 Surface | 1/27/2022 | 12:10 | X | X | X |
| 64 | PD-32 Vertical @ 4' | 1/27/2022 | 12:15 | X | X | X |
| 65 | PD-33 Vertical @ 0 Surface | 1/27/2022 | 12:20 | X | X | X |
| 66 | PD-33 Vertical @ 3' | 1/27/2022 | 12:25 | X | X | X |
| 67 | PD-34 Vertical @ 0 Surface | 1/27/2022 | 12:30 | X | X | X |
| 68 | PD-34 Vertical @ 4' | 1/27/2022 | 12:35 | X | X | X |
| 69 | PD-35 Vertical @ 0 Surface | 1/27/2022 | 12:40 | X | X | X |
| 70 | PD-35 Vertical @ 4' | 1/27/2022 | 12:45 | X | X | X |

PLEASE NOTE: Liability and Damages: Cardinal's liability and claims exclude remedy for any claim arising whether based in contract or tort. Shall be limited to the amount paid by the client for the analysis. All claims including those for negligence and any other cause whatsoever shall be deemed waived unless made in writing and received by Cardinal within 30 days after completion of the applicable service. In no event shall Cardinal be liable for incidental or consequential damages, including without limitation, business interruptions, loss of use, or loss of profits incurred by client, its subsidiaries, affiliates or successors arising out of or related to the performance of services rendered by Cardinal, regardless of whether such claim is based upon any of the above stated reasons or otherwise.

Relinquished By: *[Signature]* Date: *2-1-20*
Received By: *[Signature]* Date: *1/25/22*
Time:
Remarks:
Verbal Result: Yes No Add'l Phone #:
All Results are emailed. Please provide Email address:
Correction Factor: 4.5°C

Delivered By: (Circle One)
Sampler - UPS - Bus - Other:
Observed Temp. °C: *-2.9*
Corrected Temp. °C: *-3.4*
Cool Impact: Yes No
Checked By: *[Signature]*
Turnaround Time:
Standard X
Bacteria (only) Sample Condition: Cool Intact
Corrected Temp. °C:
Thermometer ID #113
Correction Factor: 4.5°C

† Cardinal cannot accept verbal changes. Please email changes to celey.keene@cardinalabnm.com



101 East Marland, Hobbs, NM 88240
(575) 393-2326 FAX (575) 393-2476

CHAIN-OF-CUSTODY AND ANALYSIS REQUEST

Company Name: Trinity Oilfield Services
 Project Manager: Dan Dunkelberg
 Address: 8426 N Dal Paso
 City: Hobbs
 State: NM Zip: 88241
 Phone #: 575 390 7560
 Project #: [blank]
 Project Name: Taro Cal 27-34 Fed. Com #24H
 Project Location: Lea Co., NM
 Sampler Name: RS

BILL TO

P.O. #: [blank]
 Company: OXY USA Inc.
 Attn: Wade Dittich
 Address: [blank]
 City: [blank]
 State: [blank] Zip: [blank]

ANALYSIS REQUEST

FOR LAB USE ONLY

| Lab I.D. | Sample I.D. | (G)RAB OR (C)COMP. | # CONTAINERS | MATRIX | | | | | | DATE | TIME | Chloride | TPH | BTEX |
|----------|----------------------------|--------------------|--------------|-------------|------------|------|-----|--------|---------|-----------|-------|----------|-----|------|
| | | | | GROUNDWATER | WASTEWATER | SOIL | OIL | SLUDGE | OTHER : | | | | | |
| T1 | PD-36 Vertical @ 0 Surface | G | 1 | X | | | | | | 1/27/2022 | 12:50 | X | X | |
| T2 | PD-36 Vertical @ 3' | G | 1 | X | | | | | | 1/27/2022 | 12:55 | X | X | |

PLEASE NOTE: Liability and Damages: Cardinal's liability and client's exclusive remedy for any claim arising whether based in contract or tort, shall be limited to the amount paid by the client for the services. All claims including those for negligence and any other cause whatsoever shall be deemed waived unless made in writing and received by Cardinal within 30 days after completion of the applicable service. In no event shall Cardinal be liable for incidental or consequential damages, including without limitation, business interruptions, loss of use, or loss of profits incurred by client, its subsidiaries, affiliates or successors arising out of or related to the performance of services hereunder by Cardinal, regardless of whether such claim is based upon any of the above stated reasons or otherwise.

Relinquished By: [Signature] Date: 2-19-22 Received By: [Signature] Date: 1-3-22
 Received By: [Signature] Date: [blank]

Delivered By: (Circle One) Observed Temp. °C: -2.9 Corrected Temp. °C: -3.4
 Sample Condition: Cool Intact Yes X No
 CHECKED BY: [Initials] TD.
 Turnaround Time: [blank] Standard X Rush
 Bacteria (only) Sample Condition: Cool Intact Yes X No
 Corrected Temp. °C: [blank]



PHONE (575) 393-2326 ° 101 E. MARLAND ° HOBBS, NM 88240

February 11, 2022

DAN DUNKELBERG

TRINITY OILFIELD SERVICES & RENTALS, LLC

P. O. BOX 2587

HOBBS, NM 88241

RE: TACO CAT 27 - 34 FED. COM #24H

Enclosed are the results of analyses for samples received by the laboratory on 02/07/22 16:10.

Cardinal Laboratories is accredited through Texas NELAP under certificate number T104704398-21-14. Accreditation applies to drinking water, non-potable water and solid and chemical materials. All accredited analytes are denoted by an asterisk (*). For a complete list of accredited analytes and matrices visit the TCEQ website at www.tceq.texas.gov/field/qa/lab_accred_certif.html.

Cardinal Laboratories is accredited through the State of Colorado Department of Public Health and Environment for:

| | |
|------------------|------------------------------|
| Method EPA 552.2 | Haloacetic Acids (HAA-5) |
| Method EPA 524.2 | Total Trihalomethanes (TTHM) |
| Method EPA 524.4 | Regulated VOCs (V1, V2, V3) |

Accreditation applies to public drinking water matrices.

This report meets NELAP requirements and is made up of a cover page, analytical results, and a copy of the original chain-of-custody. If you have any questions concerning this report, please feel free to contact me.

Sincerely,

A handwritten signature in black ink that reads "Celey D. Keene". The signature is written in a cursive style.

Celey D. Keene

Lab Director/Quality Manager



PHONE (575) 393-2326 ° 101 E. MARLAND ° HOBBS, NM 88240

Analytical Results For:

TRINITY OILFIELD SERVICES & RENTALS, LLC
 DAN DUNKELBERG
 P. O. BOX 2587
 HOBBS NM, 88241
 Fax To: NONE

| | | | |
|-------------------|--------------------------------|---------------------|----------------|
| Received: | 02/07/2022 | Sampling Date: | 02/02/2022 |
| Reported: | 02/11/2022 | Sampling Type: | Soil |
| Project Name: | TACO CAT 27 - 34 FED. COM #24H | Sampling Condition: | Cool & Intact |
| Project Number: | NONE GIVEN | Sample Received By: | Tamara Oldaker |
| Project Location: | OXY - LEA CO., NM | | |

Sample ID: PD - 1 S @ 1' (H220451-01)

| BTEX 8021B | | mg/kg | | Analyzed By: MS/ | | | | | |
|----------------|--------|-----------------|------------|------------------|------|------------|---------------|------|-----------|
| Analyte | Result | Reporting Limit | Analyzed | Method Blank | BS | % Recovery | True Value QC | RPD | Qualifier |
| Benzene* | <0.050 | 0.050 | 02/09/2022 | ND | 2.03 | 102 | 2.00 | 6.67 | |
| Toluene* | <0.050 | 0.050 | 02/09/2022 | ND | 1.98 | 99.0 | 2.00 | 7.69 | |
| Ethylbenzene* | <0.050 | 0.050 | 02/09/2022 | ND | 1.90 | 95.0 | 2.00 | 8.46 | |
| Total Xylenes* | <0.150 | 0.150 | 02/09/2022 | ND | 5.90 | 98.4 | 6.00 | 8.39 | |
| Total BTEX | <0.300 | 0.300 | 02/09/2022 | ND | | | | | |

Surrogate: 4-Bromofluorobenzene (PID) 104 % 69.9-140

| Chloride, SM4500Cl-B | | mg/kg | | Analyzed By: AC | | | | | |
|----------------------|--------|-----------------|------------|-----------------|-----|------------|---------------|------|-----------|
| Analyte | Result | Reporting Limit | Analyzed | Method Blank | BS | % Recovery | True Value QC | RPD | Qualifier |
| Chloride | <16.0 | 16.0 | 02/09/2022 | ND | 400 | 100 | 400 | 3.92 | |

| TPH 8015M | | mg/kg | | Analyzed By: CK | | | | | |
|------------------|--------|-----------------|------------|-----------------|-----|------------|---------------|------|-----------|
| Analyte | Result | Reporting Limit | Analyzed | Method Blank | BS | % Recovery | True Value QC | RPD | Qualifier |
| GRO C6-C10* | <10.0 | 10.0 | 02/10/2022 | ND | 226 | 113 | 200 | 3.48 | |
| DRO >C10-C28* | <10.0 | 10.0 | 02/10/2022 | ND | 239 | 120 | 200 | 1.63 | |
| EXT DRO >C28-C36 | <10.0 | 10.0 | 02/10/2022 | ND | | | | | |

Surrogate: 1-Chlorooctane 95.9 % 66.9-136

Surrogate: 1-Chlorooctadecane 108 % 59.5-142

Cardinal Laboratories

*=Accredited Analyte

PLEASE NOTE: Liability and Damages. Cardinal's liability and client's exclusive remedy for any claim arising, whether based in contract or tort, shall be limited to the amount paid by client for analyses. All claims, including those for negligence and any other cause whatsoever shall be deemed waived unless made in writing and received by Cardinal within thirty (30) days after completion of the applicable service. In no event shall Cardinal be liable for incidental or consequential damages, including, without limitation, business interruptions, loss of use, or loss of profits incurred by client, its subsidiaries, affiliates or successors arising out of or related to the performance of the services hereunder by Cardinal, regardless of whether such claim is based upon any of the above stated reasons or otherwise. Results relate only to the samples identified above. This report shall not be reproduced except in full with written approval of Cardinal Laboratories.

Celey D. Keene, Lab Director/Quality Manager



PHONE (575) 393-2326 ° 101 E. MARLAND ° HOBBS, NM 88240

Analytical Results For:

TRINITY OILFIELD SERVICES & RENTALS, LLC
 DAN DUNKELBERG
 P. O. BOX 2587
 HOBBS NM, 88241
 Fax To: NONE

| | | | |
|-------------------|--------------------------------|---------------------|----------------|
| Received: | 02/07/2022 | Sampling Date: | 02/02/2022 |
| Reported: | 02/11/2022 | Sampling Type: | Soil |
| Project Name: | TACO CAT 27 - 34 FED. COM #24H | Sampling Condition: | Cool & Intact |
| Project Number: | NONE GIVEN | Sample Received By: | Tamara Oldaker |
| Project Location: | OXY - LEA CO., NM | | |

Sample ID: PD - 1 W @ 1' (H220451-02)

| BTEX 8021B | | mg/kg | | Analyzed By: MS/ | | | | | |
|----------------|--------|-----------------|------------|------------------|------|------------|---------------|------|-----------|
| Analyte | Result | Reporting Limit | Analyzed | Method Blank | BS | % Recovery | True Value QC | RPD | Qualifier |
| Benzene* | <0.050 | 0.050 | 02/09/2022 | ND | 2.03 | 102 | 2.00 | 6.67 | |
| Toluene* | <0.050 | 0.050 | 02/09/2022 | ND | 1.98 | 99.0 | 2.00 | 7.69 | |
| Ethylbenzene* | <0.050 | 0.050 | 02/09/2022 | ND | 1.90 | 95.0 | 2.00 | 8.46 | |
| Total Xylenes* | <0.150 | 0.150 | 02/09/2022 | ND | 5.90 | 98.4 | 6.00 | 8.39 | |
| Total BTEX | <0.300 | 0.300 | 02/09/2022 | ND | | | | | |

Surrogate: 4-Bromofluorobenzene (PID) 103 % 69.9-140

| Chloride, SM4500CI-B | | mg/kg | | Analyzed By: AC | | | | | |
|----------------------|--------|-----------------|------------|-----------------|-----|------------|---------------|------|-----------|
| Analyte | Result | Reporting Limit | Analyzed | Method Blank | BS | % Recovery | True Value QC | RPD | Qualifier |
| Chloride | 32.0 | 16.0 | 02/09/2022 | ND | 416 | 104 | 400 | 0.00 | |

| TPH 8015M | | mg/kg | | Analyzed By: CK | | | | | |
|------------------|--------|-----------------|------------|-----------------|-----|------------|---------------|------|-----------|
| Analyte | Result | Reporting Limit | Analyzed | Method Blank | BS | % Recovery | True Value QC | RPD | Qualifier |
| GRO C6-C10* | <10.0 | 10.0 | 02/10/2022 | ND | 226 | 113 | 200 | 3.48 | |
| DRO >C10-C28* | <10.0 | 10.0 | 02/10/2022 | ND | 239 | 120 | 200 | 1.63 | |
| EXT DRO >C28-C36 | <10.0 | 10.0 | 02/10/2022 | ND | | | | | |

Surrogate: 1-Chlorooctane 79.2 % 66.9-136

Surrogate: 1-Chlorooctadecane 89.1 % 59.5-142

Cardinal Laboratories

*=Accredited Analyte

PLEASE NOTE: Liability and Damages. Cardinal's liability and client's exclusive remedy for any claim arising, whether based in contract or tort, shall be limited to the amount paid by client for analyses. All claims, including those for negligence and any other cause whatsoever shall be deemed waived unless made in writing and received by Cardinal within thirty (30) days after completion of the applicable service. In no event shall Cardinal be liable for incidental or consequential damages, including, without limitation, business interruptions, loss of use, or loss of profits incurred by client, its subsidiaries, affiliates or successors arising out of or related to the performance of the services hereunder by Cardinal, regardless of whether such claim is based upon any of the above stated reasons or otherwise. Results relate only to the samples identified above. This report shall not be reproduced except in full with written approval of Cardinal Laboratories.

Celey D. Keene, Lab Director/Quality Manager



PHONE (575) 393-2326 ° 101 E. MARLAND ° HOBBS, NM 88240

Analytical Results For:

TRINITY OILFIELD SERVICES & RENTALS, LLC
 DAN DUNKELBERG
 P. O. BOX 2587
 HOBBS NM, 88241
 Fax To: NONE

| | | | |
|-------------------|--------------------------------|---------------------|----------------|
| Received: | 02/07/2022 | Sampling Date: | 02/02/2022 |
| Reported: | 02/11/2022 | Sampling Type: | Soil |
| Project Name: | TACO CAT 27 - 34 FED. COM #24H | Sampling Condition: | Cool & Intact |
| Project Number: | NONE GIVEN | Sample Received By: | Tamara Oldaker |
| Project Location: | OXY - LEA CO., NM | | |

Sample ID: PD - 1 E @ 1' (H220451-03)

| BTEX 8021B | | mg/kg | | Analyzed By: MS/ | | | | | |
|----------------|--------|-----------------|------------|------------------|------|------------|---------------|------|-----------|
| Analyte | Result | Reporting Limit | Analyzed | Method Blank | BS | % Recovery | True Value QC | RPD | Qualifier |
| Benzene* | <0.050 | 0.050 | 02/09/2022 | ND | 2.03 | 102 | 2.00 | 6.67 | |
| Toluene* | <0.050 | 0.050 | 02/09/2022 | ND | 1.98 | 99.0 | 2.00 | 7.69 | |
| Ethylbenzene* | <0.050 | 0.050 | 02/09/2022 | ND | 1.90 | 95.0 | 2.00 | 8.46 | |
| Total Xylenes* | <0.150 | 0.150 | 02/09/2022 | ND | 5.90 | 98.4 | 6.00 | 8.39 | |
| Total BTEX | <0.300 | 0.300 | 02/09/2022 | ND | | | | | |

Surrogate: 4-Bromofluorobenzene (PID) 102 % 69.9-140

| Chloride, SM4500Cl-B | | mg/kg | | Analyzed By: AC | | | | | |
|----------------------|--------|-----------------|------------|-----------------|-----|------------|---------------|------|-----------|
| Analyte | Result | Reporting Limit | Analyzed | Method Blank | BS | % Recovery | True Value QC | RPD | Qualifier |
| Chloride | 48.0 | 16.0 | 02/09/2022 | ND | 416 | 104 | 400 | 0.00 | |

| TPH 8015M | | mg/kg | | Analyzed By: CK | | | | | |
|------------------|--------|-----------------|------------|-----------------|-----|------------|---------------|------|-----------|
| Analyte | Result | Reporting Limit | Analyzed | Method Blank | BS | % Recovery | True Value QC | RPD | Qualifier |
| GRO C6-C10* | <10.0 | 10.0 | 02/10/2022 | ND | 226 | 113 | 200 | 3.48 | |
| DRO >C10-C28* | <10.0 | 10.0 | 02/10/2022 | ND | 239 | 120 | 200 | 1.63 | |
| EXT DRO >C28-C36 | <10.0 | 10.0 | 02/10/2022 | ND | | | | | |

Surrogate: 1-Chlorooctane 93.1 % 66.9-136

Surrogate: 1-Chlorooctadecane 104 % 59.5-142

Cardinal Laboratories

*=Accredited Analyte

PLEASE NOTE: Liability and Damages. Cardinal's liability and client's exclusive remedy for any claim arising, whether based in contract or tort, shall be limited to the amount paid by client for analyses. All claims, including those for negligence and any other cause whatsoever shall be deemed waived unless made in writing and received by Cardinal within thirty (30) days after completion of the applicable service. In no event shall Cardinal be liable for incidental or consequential damages, including, without limitation, business interruptions, loss of use, or loss of profits incurred by client, its subsidiaries, affiliates or successors arising out of or related to the performance of the services hereunder by Cardinal, regardless of whether such claim is based upon any of the above stated reasons or otherwise. Results relate only to the samples identified above. This report shall not be reproduced except in full with written approval of Cardinal Laboratories.

Celey D. Keene, Lab Director/Quality Manager



PHONE (575) 393-2326 ° 101 E. MARLAND ° HOBBS, NM 88240

Analytical Results For:

TRINITY OILFIELD SERVICES & RENTALS, LLC
 DAN DUNKELBERG
 P. O. BOX 2587
 HOBBS NM, 88241
 Fax To: NONE

| | | | |
|-------------------|--------------------------------|---------------------|----------------|
| Received: | 02/07/2022 | Sampling Date: | 02/02/2022 |
| Reported: | 02/11/2022 | Sampling Type: | Soil |
| Project Name: | TACO CAT 27 - 34 FED. COM #24H | Sampling Condition: | Cool & Intact |
| Project Number: | NONE GIVEN | Sample Received By: | Tamara Oldaker |
| Project Location: | OXY - LEA CO., NM | | |

Sample ID: PD - 2 E @ 1' (H220451-04)

| BTEX 8021B | | mg/kg | | Analyzed By: MS/ | | | | | |
|----------------|--------|-----------------|------------|------------------|------|------------|---------------|------|-----------|
| Analyte | Result | Reporting Limit | Analyzed | Method Blank | BS | % Recovery | True Value QC | RPD | Qualifier |
| Benzene* | <0.050 | 0.050 | 02/09/2022 | ND | 2.03 | 102 | 2.00 | 6.67 | |
| Toluene* | <0.050 | 0.050 | 02/09/2022 | ND | 1.98 | 99.0 | 2.00 | 7.69 | |
| Ethylbenzene* | <0.050 | 0.050 | 02/09/2022 | ND | 1.90 | 95.0 | 2.00 | 8.46 | |
| Total Xylenes* | <0.150 | 0.150 | 02/09/2022 | ND | 5.90 | 98.4 | 6.00 | 8.39 | |
| Total BTEX | <0.300 | 0.300 | 02/09/2022 | ND | | | | | |

Surrogate: 4-Bromofluorobenzene (PID) 104 % 69.9-140

| Chloride, SM4500CI-B | | mg/kg | | Analyzed By: AC | | | | | |
|----------------------|--------|-----------------|------------|-----------------|-----|------------|---------------|------|-----------|
| Analyte | Result | Reporting Limit | Analyzed | Method Blank | BS | % Recovery | True Value QC | RPD | Qualifier |
| Chloride | 16.0 | 16.0 | 02/09/2022 | ND | 416 | 104 | 400 | 0.00 | |

| TPH 8015M | | mg/kg | | Analyzed By: CK | | | | | |
|------------------|--------|-----------------|------------|-----------------|-----|------------|---------------|------|-----------|
| Analyte | Result | Reporting Limit | Analyzed | Method Blank | BS | % Recovery | True Value QC | RPD | Qualifier |
| GRO C6-C10* | <10.0 | 10.0 | 02/10/2022 | ND | 226 | 113 | 200 | 3.48 | |
| DRO >C10-C28* | <10.0 | 10.0 | 02/10/2022 | ND | 239 | 120 | 200 | 1.63 | |
| EXT DRO >C28-C36 | <10.0 | 10.0 | 02/10/2022 | ND | | | | | |

Surrogate: 1-Chlorooctane 93.6 % 66.9-136

Surrogate: 1-Chlorooctadecane 105 % 59.5-142

Cardinal Laboratories

*=Accredited Analyte

PLEASE NOTE: Liability and Damages. Cardinal's liability and client's exclusive remedy for any claim arising, whether based in contract or tort, shall be limited to the amount paid by client for analyses. All claims, including those for negligence and any other cause whatsoever shall be deemed waived unless made in writing and received by Cardinal within thirty (30) days after completion of the applicable service. In no event shall Cardinal be liable for incidental or consequential damages, including, without limitation, business interruptions, loss of use, or loss of profits incurred by client, its subsidiaries, affiliates or successors arising out of or related to the performance of the services hereunder by Cardinal, regardless of whether such claim is based upon any of the above stated reasons or otherwise. Results relate only to the samples identified above. This report shall not be reproduced except in full with written approval of Cardinal Laboratories.

Celey D. Keene, Lab Director/Quality Manager



PHONE (575) 393-2326 ° 101 E. MARLAND ° HOBBS, NM 88240

Analytical Results For:

TRINITY OILFIELD SERVICES & RENTALS, LLC
 DAN DUNKELBERG
 P. O. BOX 2587
 HOBBS NM, 88241
 Fax To: NONE

| | | | |
|-------------------|--------------------------------|---------------------|----------------|
| Received: | 02/07/2022 | Sampling Date: | 02/02/2022 |
| Reported: | 02/11/2022 | Sampling Type: | Soil |
| Project Name: | TACO CAT 27 - 34 FED. COM #24H | Sampling Condition: | Cool & Intact |
| Project Number: | NONE GIVEN | Sample Received By: | Tamara Oldaker |
| Project Location: | OXY - LEA CO., NM | | |

Sample ID: PD - 2 N @ 1' (H220451-05)

| BTEX 8021B | | mg/kg | | Analyzed By: MS/ | | | | | |
|----------------|--------|-----------------|------------|------------------|------|------------|---------------|------|-----------|
| Analyte | Result | Reporting Limit | Analyzed | Method Blank | BS | % Recovery | True Value QC | RPD | Qualifier |
| Benzene* | <0.050 | 0.050 | 02/09/2022 | ND | 2.03 | 102 | 2.00 | 6.67 | |
| Toluene* | <0.050 | 0.050 | 02/09/2022 | ND | 1.98 | 99.0 | 2.00 | 7.69 | |
| Ethylbenzene* | <0.050 | 0.050 | 02/09/2022 | ND | 1.90 | 95.0 | 2.00 | 8.46 | |
| Total Xylenes* | <0.150 | 0.150 | 02/09/2022 | ND | 5.90 | 98.4 | 6.00 | 8.39 | |
| Total BTEX | <0.300 | 0.300 | 02/09/2022 | ND | | | | | |

Surrogate: 4-Bromofluorobenzene (PID) 103 % 69.9-140

| Chloride, SM4500CI-B | | mg/kg | | Analyzed By: AC | | | | | |
|----------------------|--------|-----------------|------------|-----------------|-----|------------|---------------|------|-----------|
| Analyte | Result | Reporting Limit | Analyzed | Method Blank | BS | % Recovery | True Value QC | RPD | Qualifier |
| Chloride | 80.0 | 16.0 | 02/09/2022 | ND | 416 | 104 | 400 | 0.00 | |

| TPH 8015M | | mg/kg | | Analyzed By: CK | | | | | |
|------------------|--------|-----------------|------------|-----------------|-----|------------|---------------|------|-----------|
| Analyte | Result | Reporting Limit | Analyzed | Method Blank | BS | % Recovery | True Value QC | RPD | Qualifier |
| GRO C6-C10* | <10.0 | 10.0 | 02/10/2022 | ND | 226 | 113 | 200 | 3.48 | |
| DRO >C10-C28* | <10.0 | 10.0 | 02/10/2022 | ND | 239 | 120 | 200 | 1.63 | |
| EXT DRO >C28-C36 | <10.0 | 10.0 | 02/10/2022 | ND | | | | | |

Surrogate: 1-Chlorooctane 97.0 % 66.9-136

Surrogate: 1-Chlorooctadecane 109 % 59.5-142

Cardinal Laboratories

*=Accredited Analyte

PLEASE NOTE: Liability and Damages. Cardinal's liability and client's exclusive remedy for any claim arising, whether based in contract or tort, shall be limited to the amount paid by client for analyses. All claims, including those for negligence and any other cause whatsoever shall be deemed waived unless made in writing and received by Cardinal within thirty (30) days after completion of the applicable service. In no event shall Cardinal be liable for incidental or consequential damages, including, without limitation, business interruptions, loss of use, or loss of profits incurred by client, its subsidiaries, affiliates or successors arising out of or related to the performance of the services hereunder by Cardinal, regardless of whether such claim is based upon any of the above stated reasons or otherwise. Results relate only to the samples identified above. This report shall not be reproduced except in full with written approval of Cardinal Laboratories.

Celey D. Keene, Lab Director/Quality Manager



PHONE (575) 393-2326 ° 101 E. MARLAND ° HOBBS, NM 88240

Analytical Results For:

TRINITY OILFIELD SERVICES & RENTALS, LLC
 DAN DUNKELBERG
 P. O. BOX 2587
 HOBBS NM, 88241
 Fax To: NONE

| | | | |
|-------------------|--------------------------------|---------------------|----------------|
| Received: | 02/07/2022 | Sampling Date: | 02/02/2022 |
| Reported: | 02/11/2022 | Sampling Type: | Soil |
| Project Name: | TACO CAT 27 - 34 FED. COM #24H | Sampling Condition: | Cool & Intact |
| Project Number: | NONE GIVEN | Sample Received By: | Tamara Oldaker |
| Project Location: | OXY - LEA CO., NM | | |

Sample ID: PD - 2 W @ 1' (H220451-06)

| BTEX 8021B | | mg/kg | | Analyzed By: MS/ | | | | | |
|----------------|--------|-----------------|------------|------------------|------|------------|---------------|------|-----------|
| Analyte | Result | Reporting Limit | Analyzed | Method Blank | BS | % Recovery | True Value QC | RPD | Qualifier |
| Benzene* | <0.050 | 0.050 | 02/09/2022 | ND | 2.03 | 102 | 2.00 | 6.67 | |
| Toluene* | <0.050 | 0.050 | 02/09/2022 | ND | 1.98 | 99.0 | 2.00 | 7.69 | |
| Ethylbenzene* | <0.050 | 0.050 | 02/09/2022 | ND | 1.90 | 95.0 | 2.00 | 8.46 | |
| Total Xylenes* | <0.150 | 0.150 | 02/09/2022 | ND | 5.90 | 98.4 | 6.00 | 8.39 | |
| Total BTEX | <0.300 | 0.300 | 02/09/2022 | ND | | | | | |

Surrogate: 4-Bromofluorobenzene (PID) 103 % 69.9-140

| Chloride, SM4500CI-B | | mg/kg | | Analyzed By: AC | | | | | |
|----------------------|--------|-----------------|------------|-----------------|-----|------------|---------------|------|-----------|
| Analyte | Result | Reporting Limit | Analyzed | Method Blank | BS | % Recovery | True Value QC | RPD | Qualifier |
| Chloride | 32.0 | 16.0 | 02/09/2022 | ND | 416 | 104 | 400 | 0.00 | |

| TPH 8015M | | mg/kg | | Analyzed By: CK | | | | | |
|------------------|--------|-----------------|------------|-----------------|-----|------------|---------------|------|-----------|
| Analyte | Result | Reporting Limit | Analyzed | Method Blank | BS | % Recovery | True Value QC | RPD | Qualifier |
| GRO C6-C10* | <10.0 | 10.0 | 02/10/2022 | ND | 226 | 113 | 200 | 3.48 | |
| DRO >C10-C28* | <10.0 | 10.0 | 02/10/2022 | ND | 239 | 120 | 200 | 1.63 | |
| EXT DRO >C28-C36 | <10.0 | 10.0 | 02/10/2022 | ND | | | | | |

Surrogate: 1-Chlorooctane 97.0 % 66.9-136

Surrogate: 1-Chlorooctadecane 109 % 59.5-142

Cardinal Laboratories

*=Accredited Analyte

PLEASE NOTE: Liability and Damages. Cardinal's liability and client's exclusive remedy for any claim arising, whether based in contract or tort, shall be limited to the amount paid by client for analyses. All claims, including those for negligence and any other cause whatsoever shall be deemed waived unless made in writing and received by Cardinal within thirty (30) days after completion of the applicable service. In no event shall Cardinal be liable for incidental or consequential damages, including, without limitation, business interruptions, loss of use, or loss of profits incurred by client, its subsidiaries, affiliates or successors arising out of or related to the performance of the services hereunder by Cardinal, regardless of whether such claim is based upon any of the above stated reasons or otherwise. Results relate only to the samples identified above. This report shall not be reproduced except in full with written approval of Cardinal Laboratories.

Celey D. Keene, Lab Director/Quality Manager



PHONE (575) 393-2326 ° 101 E. MARLAND ° HOBBS, NM 88240

Analytical Results For:

TRINITY OILFIELD SERVICES & RENTALS, LLC
 DAN DUNKELBERG
 P. O. BOX 2587
 HOBBS NM, 88241
 Fax To: NONE

| | | | |
|-------------------|--------------------------------|---------------------|----------------|
| Received: | 02/07/2022 | Sampling Date: | 02/02/2022 |
| Reported: | 02/11/2022 | Sampling Type: | Soil |
| Project Name: | TACO CAT 27 - 34 FED. COM #24H | Sampling Condition: | Cool & Intact |
| Project Number: | NONE GIVEN | Sample Received By: | Tamara Oldaker |
| Project Location: | OXY - LEA CO., NM | | |

Sample ID: PD - 3 N @ 1' (H220451-07)

| BTEX 8021B | | mg/kg | | Analyzed By: MS/ | | | | | |
|----------------|--------|-----------------|------------|------------------|------|------------|---------------|------|-----------|
| Analyte | Result | Reporting Limit | Analyzed | Method Blank | BS | % Recovery | True Value QC | RPD | Qualifier |
| Benzene* | <0.050 | 0.050 | 02/09/2022 | ND | 2.03 | 102 | 2.00 | 6.67 | |
| Toluene* | <0.050 | 0.050 | 02/09/2022 | ND | 1.98 | 99.0 | 2.00 | 7.69 | |
| Ethylbenzene* | <0.050 | 0.050 | 02/09/2022 | ND | 1.90 | 95.0 | 2.00 | 8.46 | |
| Total Xylenes* | <0.150 | 0.150 | 02/09/2022 | ND | 5.90 | 98.4 | 6.00 | 8.39 | |
| Total BTEX | <0.300 | 0.300 | 02/09/2022 | ND | | | | | |

Surrogate: 4-Bromofluorobenzene (PID) 103 % 69.9-140

| Chloride, SM4500CI-B | | mg/kg | | Analyzed By: AC | | | | | |
|----------------------|-------------|-----------------|------------|-----------------|-----|------------|---------------|------|-----------|
| Analyte | Result | Reporting Limit | Analyzed | Method Blank | BS | % Recovery | True Value QC | RPD | Qualifier |
| Chloride | 80.0 | 16.0 | 02/09/2022 | ND | 416 | 104 | 400 | 0.00 | |

| TPH 8015M | | mg/kg | | Analyzed By: CK | | | | | |
|-------------------------|-------------|-----------------|------------|-----------------|-----|------------|---------------|------|-----------|
| Analyte | Result | Reporting Limit | Analyzed | Method Blank | BS | % Recovery | True Value QC | RPD | Qualifier |
| GRO C6-C10* | <10.0 | 10.0 | 02/10/2022 | ND | 226 | 113 | 200 | 3.48 | |
| DRO >C10-C28* | 14.6 | 10.0 | 02/10/2022 | ND | 239 | 120 | 200 | 1.63 | |
| EXT DRO >C28-C36 | <10.0 | 10.0 | 02/10/2022 | ND | | | | | |

Surrogate: 1-Chlorooctane 95.8 % 66.9-136

Surrogate: 1-Chlorooctadecane 109 % 59.5-142

Cardinal Laboratories

*=Accredited Analyte

PLEASE NOTE: Liability and Damages. Cardinal's liability and client's exclusive remedy for any claim arising, whether based in contract or tort, shall be limited to the amount paid by client for analyses. All claims, including those for negligence and any other cause whatsoever shall be deemed waived unless made in writing and received by Cardinal within thirty (30) days after completion of the applicable service. In no event shall Cardinal be liable for incidental or consequential damages, including, without limitation, business interruptions, loss of use, or loss of profits incurred by client, its subsidiaries, affiliates or successors arising out of or related to the performance of the services hereunder by Cardinal, regardless of whether such claim is based upon any of the above stated reasons or otherwise. Results relate only to the samples identified above. This report shall not be reproduced except in full with written approval of Cardinal Laboratories.

Celey D. Keene, Lab Director/Quality Manager



PHONE (575) 393-2326 ° 101 E. MARLAND ° HOBBS, NM 88240

Analytical Results For:

TRINITY OILFIELD SERVICES & RENTALS, LLC
 DAN DUNKELBERG
 P. O. BOX 2587
 HOBBS NM, 88241
 Fax To: NONE

| | | | |
|-------------------|--------------------------------|---------------------|----------------|
| Received: | 02/07/2022 | Sampling Date: | 02/02/2022 |
| Reported: | 02/11/2022 | Sampling Type: | Soil |
| Project Name: | TACO CAT 27 - 34 FED. COM #24H | Sampling Condition: | Cool & Intact |
| Project Number: | NONE GIVEN | Sample Received By: | Tamara Oldaker |
| Project Location: | OXY - LEA CO., NM | | |

Sample ID: PD - 3 W @ 1' (H220451-08)

| BTEX 8021B | | mg/kg | | Analyzed By: MS/ | | | | | |
|----------------|--------|-----------------|------------|------------------|------|------------|---------------|------|-----------|
| Analyte | Result | Reporting Limit | Analyzed | Method Blank | BS | % Recovery | True Value QC | RPD | Qualifier |
| Benzene* | <0.050 | 0.050 | 02/09/2022 | ND | 2.03 | 102 | 2.00 | 6.67 | |
| Toluene* | <0.050 | 0.050 | 02/09/2022 | ND | 1.98 | 99.0 | 2.00 | 7.69 | |
| Ethylbenzene* | <0.050 | 0.050 | 02/09/2022 | ND | 1.90 | 95.0 | 2.00 | 8.46 | |
| Total Xylenes* | <0.150 | 0.150 | 02/09/2022 | ND | 5.90 | 98.4 | 6.00 | 8.39 | |
| Total BTEX | <0.300 | 0.300 | 02/09/2022 | ND | | | | | |

Surrogate: 4-Bromofluorobenzene (PID) 103 % 69.9-140

| Chloride, SM4500CI-B | | mg/kg | | Analyzed By: AC | | | | | |
|----------------------|--------|-----------------|------------|-----------------|-----|------------|---------------|------|-----------|
| Analyte | Result | Reporting Limit | Analyzed | Method Blank | BS | % Recovery | True Value QC | RPD | Qualifier |
| Chloride | <16.0 | 16.0 | 02/09/2022 | ND | 416 | 104 | 400 | 0.00 | |

| TPH 8015M | | mg/kg | | Analyzed By: CK | | | | | |
|------------------|--------|-----------------|------------|-----------------|-----|------------|---------------|------|-----------|
| Analyte | Result | Reporting Limit | Analyzed | Method Blank | BS | % Recovery | True Value QC | RPD | Qualifier |
| GRO C6-C10* | <10.0 | 10.0 | 02/10/2022 | ND | 226 | 113 | 200 | 3.48 | |
| DRO >C10-C28* | <10.0 | 10.0 | 02/10/2022 | ND | 239 | 120 | 200 | 1.63 | |
| EXT DRO >C28-C36 | <10.0 | 10.0 | 02/10/2022 | ND | | | | | |

Surrogate: 1-Chlorooctane 81.6 % 66.9-136

Surrogate: 1-Chlorooctadecane 91.2 % 59.5-142

Cardinal Laboratories

*=Accredited Analyte

PLEASE NOTE: Liability and Damages. Cardinal's liability and client's exclusive remedy for any claim arising, whether based in contract or tort, shall be limited to the amount paid by client for analyses. All claims, including those for negligence and any other cause whatsoever shall be deemed waived unless made in writing and received by Cardinal within thirty (30) days after completion of the applicable service. In no event shall Cardinal be liable for incidental or consequential damages, including, without limitation, business interruptions, loss of use, or loss of profits incurred by client, its subsidiaries, affiliates or successors arising out of or related to the performance of the services hereunder by Cardinal, regardless of whether such claim is based upon any of the above stated reasons or otherwise. Results relate only to the samples identified above. This report shall not be reproduced except in full with written approval of Cardinal Laboratories.

Celey D. Keene, Lab Director/Quality Manager



PHONE (575) 393-2326 ° 101 E. MARLAND ° HOBBS, NM 88240

Analytical Results For:

TRINITY OILFIELD SERVICES & RENTALS, LLC
 DAN DUNKELBERG
 P. O. BOX 2587
 HOBBS NM, 88241
 Fax To: NONE

| | | | |
|-------------------|--------------------------------|---------------------|----------------|
| Received: | 02/07/2022 | Sampling Date: | 02/02/2022 |
| Reported: | 02/11/2022 | Sampling Type: | Soil |
| Project Name: | TACO CAT 27 - 34 FED. COM #24H | Sampling Condition: | Cool & Intact |
| Project Number: | NONE GIVEN | Sample Received By: | Tamara Oldaker |
| Project Location: | OXY - LEA CO., NM | | |

Sample ID: PD - 4 E @ 1' (H220451-09)

| BTEX 8021B | | mg/kg | | Analyzed By: MS/ | | | | | |
|----------------|--------|-----------------|------------|------------------|------|------------|---------------|------|-----------|
| Analyte | Result | Reporting Limit | Analyzed | Method Blank | BS | % Recovery | True Value QC | RPD | Qualifier |
| Benzene* | <0.050 | 0.050 | 02/09/2022 | ND | 2.03 | 102 | 2.00 | 6.67 | |
| Toluene* | <0.050 | 0.050 | 02/09/2022 | ND | 1.98 | 99.0 | 2.00 | 7.69 | |
| Ethylbenzene* | <0.050 | 0.050 | 02/09/2022 | ND | 1.90 | 95.0 | 2.00 | 8.46 | |
| Total Xylenes* | <0.150 | 0.150 | 02/09/2022 | ND | 5.90 | 98.4 | 6.00 | 8.39 | |
| Total BTEX | <0.300 | 0.300 | 02/09/2022 | ND | | | | | |

Surrogate: 4-Bromofluorobenzene (PID) 102 % 69.9-140

| Chloride, SM4500CI-B | | mg/kg | | Analyzed By: AC | | | | | |
|----------------------|--------|-----------------|------------|-----------------|-----|------------|---------------|------|-----------|
| Analyte | Result | Reporting Limit | Analyzed | Method Blank | BS | % Recovery | True Value QC | RPD | Qualifier |
| Chloride | <16.0 | 16.0 | 02/09/2022 | ND | 416 | 104 | 400 | 0.00 | |

| TPH 8015M | | mg/kg | | Analyzed By: CK | | | | | |
|------------------|--------|-----------------|------------|-----------------|-----|------------|---------------|------|-----------|
| Analyte | Result | Reporting Limit | Analyzed | Method Blank | BS | % Recovery | True Value QC | RPD | Qualifier |
| GRO C6-C10* | <10.0 | 10.0 | 02/10/2022 | ND | 226 | 113 | 200 | 3.48 | |
| DRO >C10-C28* | <10.0 | 10.0 | 02/10/2022 | ND | 239 | 120 | 200 | 1.63 | |
| EXT DRO >C28-C36 | <10.0 | 10.0 | 02/10/2022 | ND | | | | | |

Surrogate: 1-Chlorooctane 92.0 % 66.9-136

Surrogate: 1-Chlorooctadecane 104 % 59.5-142

Cardinal Laboratories

*=Accredited Analyte

PLEASE NOTE: Liability and Damages. Cardinal's liability and client's exclusive remedy for any claim arising, whether based in contract or tort, shall be limited to the amount paid by client for analyses. All claims, including those for negligence and any other cause whatsoever shall be deemed waived unless made in writing and received by Cardinal within thirty (30) days after completion of the applicable service. In no event shall Cardinal be liable for incidental or consequential damages, including, without limitation, business interruptions, loss of use, or loss of profits incurred by client, its subsidiaries, affiliates or successors arising out of or related to the performance of the services hereunder by Cardinal, regardless of whether such claim is based upon any of the above stated reasons or otherwise. Results relate only to the samples identified above. This report shall not be reproduced except in full with written approval of Cardinal Laboratories.

Celey D. Keene, Lab Director/Quality Manager



PHONE (575) 393-2326 ° 101 E. MARLAND ° HOBBS, NM 88240

Analytical Results For:

TRINITY OILFIELD SERVICES & RENTALS, LLC
 DAN DUNKELBERG
 P. O. BOX 2587
 HOBBS NM, 88241
 Fax To: NONE

| | | | |
|-------------------|--------------------------------|---------------------|----------------|
| Received: | 02/07/2022 | Sampling Date: | 02/02/2022 |
| Reported: | 02/11/2022 | Sampling Type: | Soil |
| Project Name: | TACO CAT 27 - 34 FED. COM #24H | Sampling Condition: | Cool & Intact |
| Project Number: | NONE GIVEN | Sample Received By: | Tamara Oldaker |
| Project Location: | OXY - LEA CO., NM | | |

Sample ID: PD - 4 S @ 1' (H220451-10)

| BTEX 8021B | | mg/kg | | Analyzed By: MS/ | | | | | |
|----------------|--------|-----------------|------------|------------------|------|------------|---------------|------|-----------|
| Analyte | Result | Reporting Limit | Analyzed | Method Blank | BS | % Recovery | True Value QC | RPD | Qualifier |
| Benzene* | <0.050 | 0.050 | 02/09/2022 | ND | 2.03 | 102 | 2.00 | 6.67 | |
| Toluene* | <0.050 | 0.050 | 02/09/2022 | ND | 1.98 | 99.0 | 2.00 | 7.69 | |
| Ethylbenzene* | <0.050 | 0.050 | 02/09/2022 | ND | 1.90 | 95.0 | 2.00 | 8.46 | |
| Total Xylenes* | <0.150 | 0.150 | 02/09/2022 | ND | 5.90 | 98.4 | 6.00 | 8.39 | |
| Total BTEX | <0.300 | 0.300 | 02/09/2022 | ND | | | | | |

Surrogate: 4-Bromofluorobenzene (PID) 103 % 69.9-140

| Chloride, SM4500CI-B | | mg/kg | | Analyzed By: AC | | | | | |
|----------------------|--------|-----------------|------------|-----------------|-----|------------|---------------|------|-----------|
| Analyte | Result | Reporting Limit | Analyzed | Method Blank | BS | % Recovery | True Value QC | RPD | Qualifier |
| Chloride | <16.0 | 16.0 | 02/09/2022 | ND | 416 | 104 | 400 | 0.00 | |

| TPH 8015M | | mg/kg | | Analyzed By: CK | | | | | |
|------------------|--------|-----------------|------------|-----------------|-----|------------|---------------|------|-----------|
| Analyte | Result | Reporting Limit | Analyzed | Method Blank | BS | % Recovery | True Value QC | RPD | Qualifier |
| GRO C6-C10* | <10.0 | 10.0 | 02/10/2022 | ND | 226 | 113 | 200 | 3.48 | |
| DRO >C10-C28* | <10.0 | 10.0 | 02/10/2022 | ND | 239 | 120 | 200 | 1.63 | |
| EXT DRO >C28-C36 | <10.0 | 10.0 | 02/10/2022 | ND | | | | | |

Surrogate: 1-Chlorooctane 88.4 % 66.9-136

Surrogate: 1-Chlorooctadecane 99.2 % 59.5-142

Cardinal Laboratories

*=Accredited Analyte

PLEASE NOTE: Liability and Damages. Cardinal's liability and client's exclusive remedy for any claim arising, whether based in contract or tort, shall be limited to the amount paid by client for analyses. All claims, including those for negligence and any other cause whatsoever shall be deemed waived unless made in writing and received by Cardinal within thirty (30) days after completion of the applicable service. In no event shall Cardinal be liable for incidental or consequential damages, including, without limitation, business interruptions, loss of use, or loss of profits incurred by client, its subsidiaries, affiliates or successors arising out of or related to the performance of the services hereunder by Cardinal, regardless of whether such claim is based upon any of the above stated reasons or otherwise. Results relate only to the samples identified above. This report shall not be reproduced except in full with written approval of Cardinal Laboratories.

Celey D. Keene, Lab Director/Quality Manager



PHONE (575) 393-2326 ° 101 E. MARLAND ° HOBBS, NM 88240

Analytical Results For:

TRINITY OILFIELD SERVICES & RENTALS, LLC
 DAN DUNKELBERG
 P. O. BOX 2587
 HOBBS NM, 88241
 Fax To: NONE

| | | | |
|-------------------|--------------------------------|---------------------|----------------|
| Received: | 02/07/2022 | Sampling Date: | 02/02/2022 |
| Reported: | 02/11/2022 | Sampling Type: | Soil |
| Project Name: | TACO CAT 27 - 34 FED. COM #24H | Sampling Condition: | Cool & Intact |
| Project Number: | NONE GIVEN | Sample Received By: | Tamara Oldaker |
| Project Location: | OXY - LEA CO., NM | | |

Sample ID: PD - 4 W @ 1' (H220451-11)

| BTEX 8021B | | mg/kg | | Analyzed By: MS/ | | | | | |
|----------------|--------|-----------------|------------|------------------|------|------------|---------------|------|-----------|
| Analyte | Result | Reporting Limit | Analyzed | Method Blank | BS | % Recovery | True Value QC | RPD | Qualifier |
| Benzene* | <0.050 | 0.050 | 02/09/2022 | ND | 2.03 | 102 | 2.00 | 6.67 | |
| Toluene* | <0.050 | 0.050 | 02/09/2022 | ND | 1.98 | 99.0 | 2.00 | 7.69 | |
| Ethylbenzene* | <0.050 | 0.050 | 02/09/2022 | ND | 1.90 | 95.0 | 2.00 | 8.46 | |
| Total Xylenes* | <0.150 | 0.150 | 02/09/2022 | ND | 5.90 | 98.4 | 6.00 | 8.39 | |
| Total BTEX | <0.300 | 0.300 | 02/09/2022 | ND | | | | | |

Surrogate: 4-Bromofluorobenzene (PID) 102 % 69.9-140

| Chloride, SM4500CI-B | | mg/kg | | Analyzed By: AC | | | | | |
|----------------------|--------|-----------------|------------|-----------------|-----|------------|---------------|------|-----------|
| Analyte | Result | Reporting Limit | Analyzed | Method Blank | BS | % Recovery | True Value QC | RPD | Qualifier |
| Chloride | 480 | 16.0 | 02/09/2022 | ND | 416 | 104 | 400 | 0.00 | |

| TPH 8015M | | mg/kg | | Analyzed By: CK | | | | | |
|------------------|--------|-----------------|------------|-----------------|-----|------------|---------------|------|-----------|
| Analyte | Result | Reporting Limit | Analyzed | Method Blank | BS | % Recovery | True Value QC | RPD | Qualifier |
| GRO C6-C10* | <10.0 | 10.0 | 02/10/2022 | ND | 226 | 113 | 200 | 3.48 | |
| DRO >C10-C28* | <10.0 | 10.0 | 02/10/2022 | ND | 239 | 120 | 200 | 1.63 | |
| EXT DRO >C28-C36 | <10.0 | 10.0 | 02/10/2022 | ND | | | | | |

Surrogate: 1-Chlorooctane 90.0 % 66.9-136

Surrogate: 1-Chlorooctadecane 102 % 59.5-142

Cardinal Laboratories

*=Accredited Analyte

PLEASE NOTE: Liability and Damages. Cardinal's liability and client's exclusive remedy for any claim arising, whether based in contract or tort, shall be limited to the amount paid by client for analyses. All claims, including those for negligence and any other cause whatsoever shall be deemed waived unless made in writing and received by Cardinal within thirty (30) days after completion of the applicable service. In no event shall Cardinal be liable for incidental or consequential damages, including, without limitation, business interruptions, loss of use, or loss of profits incurred by client, its subsidiaries, affiliates or successors arising out of or related to the performance of the services hereunder by Cardinal, regardless of whether such claim is based upon any of the above stated reasons or otherwise. Results relate only to the samples identified above. This report shall not be reproduced except in full with written approval of Cardinal Laboratories.

Celey D. Keene, Lab Director/Quality Manager



PHONE (575) 393-2326 ° 101 E. MARLAND ° HOBBS, NM 88240

Analytical Results For:

TRINITY OILFIELD SERVICES & RENTALS, LLC
 DAN DUNKELBERG
 P. O. BOX 2587
 HOBBS NM, 88241
 Fax To: NONE

| | | | |
|-------------------|--------------------------------|---------------------|----------------|
| Received: | 02/07/2022 | Sampling Date: | 02/02/2022 |
| Reported: | 02/11/2022 | Sampling Type: | Soil |
| Project Name: | TACO CAT 27 - 34 FED. COM #24H | Sampling Condition: | Cool & Intact |
| Project Number: | NONE GIVEN | Sample Received By: | Tamara Oldaker |
| Project Location: | OXY - LEA CO., NM | | |

Sample ID: PD - 5 N @ 1' (H220451-12)

| BTEX 8021B | | mg/kg | | Analyzed By: MS/ | | | | | |
|----------------|--------|-----------------|------------|------------------|------|------------|---------------|------|-----------|
| Analyte | Result | Reporting Limit | Analyzed | Method Blank | BS | % Recovery | True Value QC | RPD | Qualifier |
| Benzene* | <0.050 | 0.050 | 02/09/2022 | ND | 2.03 | 101 | 2.00 | 5.88 | |
| Toluene* | <0.050 | 0.050 | 02/09/2022 | ND | 2.00 | 100 | 2.00 | 5.67 | |
| Ethylbenzene* | <0.050 | 0.050 | 02/09/2022 | ND | 2.00 | 99.9 | 2.00 | 6.29 | |
| Total Xylenes* | <0.150 | 0.150 | 02/09/2022 | ND | 6.16 | 103 | 6.00 | 6.14 | |
| Total BTEX | <0.300 | 0.300 | 02/09/2022 | ND | | | | | |

Surrogate: 4-Bromofluorobenzene (PID) 103 % 69.9-140

| Chloride, SM4500CI-B | | mg/kg | | Analyzed By: AC | | | | | |
|----------------------|--------|-----------------|------------|-----------------|-----|------------|---------------|------|-----------|
| Analyte | Result | Reporting Limit | Analyzed | Method Blank | BS | % Recovery | True Value QC | RPD | Qualifier |
| Chloride | <16.0 | 16.0 | 02/09/2022 | ND | 416 | 104 | 400 | 0.00 | |

| TPH 8015M | | mg/kg | | Analyzed By: CK | | | | | |
|------------------|--------|-----------------|------------|-----------------|-----|------------|---------------|-------|-----------|
| Analyte | Result | Reporting Limit | Analyzed | Method Blank | BS | % Recovery | True Value QC | RPD | Qualifier |
| GRO C6-C10* | <10.0 | 10.0 | 02/09/2022 | ND | 212 | 106 | 200 | 1.75 | |
| DRO >C10-C28* | <10.0 | 10.0 | 02/09/2022 | ND | 225 | 112 | 200 | 0.235 | |
| EXT DRO >C28-C36 | <10.0 | 10.0 | 02/09/2022 | ND | | | | | |

Surrogate: 1-Chlorooctane 82.3 % 66.9-136

Surrogate: 1-Chlorooctadecane 100 % 59.5-142

Cardinal Laboratories

*=Accredited Analyte

PLEASE NOTE: Liability and Damages. Cardinal's liability and client's exclusive remedy for any claim arising, whether based in contract or tort, shall be limited to the amount paid by client for analyses. All claims, including those for negligence and any other cause whatsoever shall be deemed waived unless made in writing and received by Cardinal within thirty (30) days after completion of the applicable service. In no event shall Cardinal be liable for incidental or consequential damages, including, without limitation, business interruptions, loss of use, or loss of profits incurred by client, its subsidiaries, affiliates or successors arising out of or related to the performance of the services hereunder by Cardinal, regardless of whether such claim is based upon any of the above stated reasons or otherwise. Results relate only to the samples identified above. This report shall not be reproduced except in full with written approval of Cardinal Laboratories.

Celey D. Keene, Lab Director/Quality Manager



PHONE (575) 393-2326 ° 101 E. MARLAND ° HOBBS, NM 88240

Analytical Results For:

TRINITY OILFIELD SERVICES & RENTALS, LLC
 DAN DUNKELBERG
 P. O. BOX 2587
 HOBBS NM, 88241
 Fax To: NONE

| | | | |
|-------------------|--------------------------------|---------------------|----------------|
| Received: | 02/07/2022 | Sampling Date: | 02/02/2022 |
| Reported: | 02/11/2022 | Sampling Type: | Soil |
| Project Name: | TACO CAT 27 - 34 FED. COM #24H | Sampling Condition: | Cool & Intact |
| Project Number: | NONE GIVEN | Sample Received By: | Tamara Oldaker |
| Project Location: | OXY - LEA CO., NM | | |

Sample ID: PD - 5 E @ 1' (H220451-13)

| BTEX 8021B | | mg/kg | | Analyzed By: MS/ | | | | | |
|----------------|--------|-----------------|------------|------------------|------|------------|---------------|------|-----------|
| Analyte | Result | Reporting Limit | Analyzed | Method Blank | BS | % Recovery | True Value QC | RPD | Qualifier |
| Benzene* | <0.050 | 0.050 | 02/09/2022 | ND | 2.03 | 101 | 2.00 | 5.88 | |
| Toluene* | <0.050 | 0.050 | 02/09/2022 | ND | 2.00 | 100 | 2.00 | 5.67 | |
| Ethylbenzene* | <0.050 | 0.050 | 02/09/2022 | ND | 2.00 | 99.9 | 2.00 | 6.29 | |
| Total Xylenes* | <0.150 | 0.150 | 02/09/2022 | ND | 6.16 | 103 | 6.00 | 6.14 | |
| Total BTEX | <0.300 | 0.300 | 02/09/2022 | ND | | | | | |

Surrogate: 4-Bromofluorobenzene (PID) 104 % 69.9-140

| Chloride, SM4500Cl-B | | mg/kg | | Analyzed By: AC | | | | | |
|----------------------|--------|-----------------|------------|-----------------|-----|------------|---------------|------|-----------|
| Analyte | Result | Reporting Limit | Analyzed | Method Blank | BS | % Recovery | True Value QC | RPD | Qualifier |
| Chloride | <16.0 | 16.0 | 02/09/2022 | ND | 416 | 104 | 400 | 0.00 | |

| TPH 8015M | | mg/kg | | Analyzed By: CK | | | | | |
|------------------|--------|-----------------|------------|-----------------|-----|------------|---------------|-------|-----------|
| Analyte | Result | Reporting Limit | Analyzed | Method Blank | BS | % Recovery | True Value QC | RPD | Qualifier |
| GRO C6-C10* | <10.0 | 10.0 | 02/09/2022 | ND | 212 | 106 | 200 | 1.75 | |
| DRO >C10-C28* | <10.0 | 10.0 | 02/09/2022 | ND | 225 | 112 | 200 | 0.235 | |
| EXT DRO >C28-C36 | <10.0 | 10.0 | 02/09/2022 | ND | | | | | |

Surrogate: 1-Chlorooctane 88.4 % 66.9-136

Surrogate: 1-Chlorooctadecane 99.4 % 59.5-142

Cardinal Laboratories

*=Accredited Analyte

PLEASE NOTE: Liability and Damages. Cardinal's liability and client's exclusive remedy for any claim arising, whether based in contract or tort, shall be limited to the amount paid by client for analyses. All claims, including those for negligence and any other cause whatsoever shall be deemed waived unless made in writing and received by Cardinal within thirty (30) days after completion of the applicable service. In no event shall Cardinal be liable for incidental or consequential damages, including, without limitation, business interruptions, loss of use, or loss of profits incurred by client, its subsidiaries, affiliates or successors arising out of or related to the performance of the services hereunder by Cardinal, regardless of whether such claim is based upon any of the above stated reasons or otherwise. Results relate only to the samples identified above. This report shall not be reproduced except in full with written approval of Cardinal Laboratories.

Celey D. Keene, Lab Director/Quality Manager



PHONE (575) 393-2326 ° 101 E. MARLAND ° HOBBS, NM 88240

Analytical Results For:

TRINITY OILFIELD SERVICES & RENTALS, LLC
 DAN DUNKELBERG
 P. O. BOX 2587
 HOBBS NM, 88241
 Fax To: NONE

| | | | |
|-------------------|--------------------------------|---------------------|----------------|
| Received: | 02/07/2022 | Sampling Date: | 02/02/2022 |
| Reported: | 02/11/2022 | Sampling Type: | Soil |
| Project Name: | TACO CAT 27 - 34 FED. COM #24H | Sampling Condition: | Cool & Intact |
| Project Number: | NONE GIVEN | Sample Received By: | Tamara Oldaker |
| Project Location: | OXY - LEA CO., NM | | |

Sample ID: PD - 6 E @ 1' (H220451-14)

| BTEX 8021B | | mg/kg | | Analyzed By: MS/ | | | | | |
|----------------|--------|-----------------|------------|------------------|------|------------|---------------|------|-----------|
| Analyte | Result | Reporting Limit | Analyzed | Method Blank | BS | % Recovery | True Value QC | RPD | Qualifier |
| Benzene* | <0.050 | 0.050 | 02/09/2022 | ND | 2.03 | 101 | 2.00 | 5.88 | |
| Toluene* | <0.050 | 0.050 | 02/09/2022 | ND | 2.00 | 100 | 2.00 | 5.67 | |
| Ethylbenzene* | <0.050 | 0.050 | 02/09/2022 | ND | 2.00 | 99.9 | 2.00 | 6.29 | |
| Total Xylenes* | <0.150 | 0.150 | 02/09/2022 | ND | 6.16 | 103 | 6.00 | 6.14 | |
| Total BTEX | <0.300 | 0.300 | 02/09/2022 | ND | | | | | |

Surrogate: 4-Bromofluorobenzene (PID) 108 % 69.9-140

| Chloride, SM4500CI-B | | mg/kg | | Analyzed By: AC | | | | | |
|----------------------|--------|-----------------|------------|-----------------|-----|------------|---------------|------|-----------|
| Analyte | Result | Reporting Limit | Analyzed | Method Blank | BS | % Recovery | True Value QC | RPD | Qualifier |
| Chloride | <16.0 | 16.0 | 02/09/2022 | ND | 416 | 104 | 400 | 0.00 | |

| TPH 8015M | | mg/kg | | Analyzed By: CK | | | | | |
|------------------|--------|-----------------|------------|-----------------|-----|------------|---------------|-------|-----------|
| Analyte | Result | Reporting Limit | Analyzed | Method Blank | BS | % Recovery | True Value QC | RPD | Qualifier |
| GRO C6-C10* | <10.0 | 10.0 | 02/09/2022 | ND | 212 | 106 | 200 | 1.75 | |
| DRO >C10-C28* | <10.0 | 10.0 | 02/09/2022 | ND | 225 | 112 | 200 | 0.235 | |
| EXT DRO >C28-C36 | <10.0 | 10.0 | 02/09/2022 | ND | | | | | |

Surrogate: 1-Chlorooctane 86.7 % 66.9-136

Surrogate: 1-Chlorooctadecane 97.3 % 59.5-142

Cardinal Laboratories

*=Accredited Analyte

PLEASE NOTE: Liability and Damages. Cardinal's liability and client's exclusive remedy for any claim arising, whether based in contract or tort, shall be limited to the amount paid by client for analyses. All claims, including those for negligence and any other cause whatsoever shall be deemed waived unless made in writing and received by Cardinal within thirty (30) days after completion of the applicable service. In no event shall Cardinal be liable for incidental or consequential damages, including, without limitation, business interruptions, loss of use, or loss of profits incurred by client, its subsidiaries, affiliates or successors arising out of or related to the performance of the services hereunder by Cardinal, regardless of whether such claim is based upon any of the above stated reasons or otherwise. Results relate only to the samples identified above. This report shall not be reproduced except in full with written approval of Cardinal Laboratories.

Celey D. Keene, Lab Director/Quality Manager



PHONE (575) 393-2326 ° 101 E. MARLAND ° HOBBS, NM 88240

Analytical Results For:

TRINITY OILFIELD SERVICES & RENTALS, LLC
 DAN DUNKELBERG
 P. O. BOX 2587
 HOBBS NM, 88241
 Fax To: NONE

| | | | |
|-------------------|--------------------------------|---------------------|----------------|
| Received: | 02/07/2022 | Sampling Date: | 02/02/2022 |
| Reported: | 02/11/2022 | Sampling Type: | Soil |
| Project Name: | TACO CAT 27 - 34 FED. COM #24H | Sampling Condition: | Cool & Intact |
| Project Number: | NONE GIVEN | Sample Received By: | Tamara Oldaker |
| Project Location: | OXY - LEA CO., NM | | |

Sample ID: PD - 6 W @ 1' (H220451-15)

| BTEX 8021B | | mg/kg | | Analyzed By: MS/ | | | | | |
|----------------|--------|-----------------|------------|------------------|------|------------|---------------|------|-----------|
| Analyte | Result | Reporting Limit | Analyzed | Method Blank | BS | % Recovery | True Value QC | RPD | Qualifier |
| Benzene* | <0.050 | 0.050 | 02/09/2022 | ND | 2.03 | 101 | 2.00 | 5.88 | |
| Toluene* | <0.050 | 0.050 | 02/09/2022 | ND | 2.00 | 100 | 2.00 | 5.67 | |
| Ethylbenzene* | <0.050 | 0.050 | 02/09/2022 | ND | 2.00 | 99.9 | 2.00 | 6.29 | |
| Total Xylenes* | <0.150 | 0.150 | 02/09/2022 | ND | 6.16 | 103 | 6.00 | 6.14 | |
| Total BTEX | <0.300 | 0.300 | 02/09/2022 | ND | | | | | |

Surrogate: 4-Bromofluorobenzene (PID) 103 % 69.9-140

| Chloride, SM4500CI-B | | mg/kg | | Analyzed By: AC | | | | | |
|----------------------|--------|-----------------|------------|-----------------|-----|------------|---------------|------|-----------|
| Analyte | Result | Reporting Limit | Analyzed | Method Blank | BS | % Recovery | True Value QC | RPD | Qualifier |
| Chloride | 1180 | 16.0 | 02/09/2022 | ND | 416 | 104 | 400 | 0.00 | |

| TPH 8015M | | mg/kg | | Analyzed By: CK | | | | | |
|------------------|--------|-----------------|------------|-----------------|-----|------------|---------------|-------|-----------|
| Analyte | Result | Reporting Limit | Analyzed | Method Blank | BS | % Recovery | True Value QC | RPD | Qualifier |
| GRO C6-C10* | <10.0 | 10.0 | 02/09/2022 | ND | 212 | 106 | 200 | 1.75 | |
| DRO >C10-C28* | <10.0 | 10.0 | 02/09/2022 | ND | 225 | 112 | 200 | 0.235 | |
| EXT DRO >C28-C36 | <10.0 | 10.0 | 02/09/2022 | ND | | | | | |

Surrogate: 1-Chlorooctane 93.5 % 66.9-136

Surrogate: 1-Chlorooctadecane 105 % 59.5-142

Cardinal Laboratories

*=Accredited Analyte

PLEASE NOTE: Liability and Damages. Cardinal's liability and client's exclusive remedy for any claim arising, whether based in contract or tort, shall be limited to the amount paid by client for analyses. All claims, including those for negligence and any other cause whatsoever shall be deemed waived unless made in writing and received by Cardinal within thirty (30) days after completion of the applicable service. In no event shall Cardinal be liable for incidental or consequential damages, including, without limitation, business interruptions, loss of use, or loss of profits incurred by client, its subsidiaries, affiliates or successors arising out of or related to the performance of the services hereunder by Cardinal, regardless of whether such claim is based upon any of the above stated reasons or otherwise. Results relate only to the samples identified above. This report shall not be reproduced except in full with written approval of Cardinal Laboratories.

Celey D. Keene, Lab Director/Quality Manager



PHONE (575) 393-2326 ° 101 E. MARLAND ° HOBBS, NM 88240

Analytical Results For:

TRINITY OILFIELD SERVICES & RENTALS, LLC
 DAN DUNKELBERG
 P. O. BOX 2587
 HOBBS NM, 88241
 Fax To: NONE

| | | | |
|-------------------|--------------------------------|---------------------|----------------|
| Received: | 02/07/2022 | Sampling Date: | 02/02/2022 |
| Reported: | 02/11/2022 | Sampling Type: | Soil |
| Project Name: | TACO CAT 27 - 34 FED. COM #24H | Sampling Condition: | Cool & Intact |
| Project Number: | NONE GIVEN | Sample Received By: | Tamara Oldaker |
| Project Location: | OXY - LEA CO., NM | | |

Sample ID: PD - 7 W @ 1' (H220451-16)

| BTEX 8021B | | mg/kg | | Analyzed By: MS/ | | | | | |
|----------------|--------|-----------------|------------|------------------|------|------------|---------------|------|-----------|
| Analyte | Result | Reporting Limit | Analyzed | Method Blank | BS | % Recovery | True Value QC | RPD | Qualifier |
| Benzene* | <0.050 | 0.050 | 02/09/2022 | ND | 2.03 | 101 | 2.00 | 5.88 | |
| Toluene* | <0.050 | 0.050 | 02/09/2022 | ND | 2.00 | 100 | 2.00 | 5.67 | |
| Ethylbenzene* | <0.050 | 0.050 | 02/09/2022 | ND | 2.00 | 99.9 | 2.00 | 6.29 | |
| Total Xylenes* | <0.150 | 0.150 | 02/09/2022 | ND | 6.16 | 103 | 6.00 | 6.14 | |
| Total BTEX | <0.300 | 0.300 | 02/09/2022 | ND | | | | | |

Surrogate: 4-Bromofluorobenzene (PID) 105 % 69.9-140

| Chloride, SM4500CI-B | | mg/kg | | Analyzed By: AC | | | | | |
|----------------------|--------|-----------------|------------|-----------------|-----|------------|---------------|------|-----------|
| Analyte | Result | Reporting Limit | Analyzed | Method Blank | BS | % Recovery | True Value QC | RPD | Qualifier |
| Chloride | 720 | 16.0 | 02/09/2022 | ND | 416 | 104 | 400 | 0.00 | |

| TPH 8015M | | mg/kg | | Analyzed By: CK | | | | | |
|------------------|--------|-----------------|------------|-----------------|-----|------------|---------------|-------|-----------|
| Analyte | Result | Reporting Limit | Analyzed | Method Blank | BS | % Recovery | True Value QC | RPD | Qualifier |
| GRO C6-C10* | <10.0 | 10.0 | 02/09/2022 | ND | 212 | 106 | 200 | 1.75 | |
| DRO >C10-C28* | <10.0 | 10.0 | 02/09/2022 | ND | 225 | 112 | 200 | 0.235 | |
| EXT DRO >C28-C36 | <10.0 | 10.0 | 02/09/2022 | ND | | | | | |

Surrogate: 1-Chlorooctane 94.8 % 66.9-136

Surrogate: 1-Chlorooctadecane 107 % 59.5-142

Cardinal Laboratories

*=Accredited Analyte

PLEASE NOTE: Liability and Damages. Cardinal's liability and client's exclusive remedy for any claim arising, whether based in contract or tort, shall be limited to the amount paid by client for analyses. All claims, including those for negligence and any other cause whatsoever shall be deemed waived unless made in writing and received by Cardinal within thirty (30) days after completion of the applicable service. In no event shall Cardinal be liable for incidental or consequential damages, including, without limitation, business interruptions, loss of use, or loss of profits incurred by client, its subsidiaries, affiliates or successors arising out of or related to the performance of the services hereunder by Cardinal, regardless of whether such claim is based upon any of the above stated reasons or otherwise. Results relate only to the samples identified above. This report shall not be reproduced except in full with written approval of Cardinal Laboratories.

Celey D. Keene, Lab Director/Quality Manager



PHONE (575) 393-2326 ° 101 E. MARLAND ° HOBBS, NM 88240

Analytical Results For:

TRINITY OILFIELD SERVICES & RENTALS, LLC
 DAN DUNKELBERG
 P. O. BOX 2587
 HOBBS NM, 88241
 Fax To: NONE

| | | | |
|-------------------|--------------------------------|---------------------|----------------|
| Received: | 02/07/2022 | Sampling Date: | 02/02/2022 |
| Reported: | 02/11/2022 | Sampling Type: | Soil |
| Project Name: | TACO CAT 27 - 34 FED. COM #24H | Sampling Condition: | Cool & Intact |
| Project Number: | NONE GIVEN | Sample Received By: | Tamara Oldaker |
| Project Location: | OXY - LEA CO., NM | | |

Sample ID: PD - 7 S @ 1' (H220451-17)

| BTEX 8021B | | mg/kg | | Analyzed By: MS/ | | | | | |
|----------------|--------|-----------------|------------|------------------|------|------------|---------------|------|-----------|
| Analyte | Result | Reporting Limit | Analyzed | Method Blank | BS | % Recovery | True Value QC | RPD | Qualifier |
| Benzene* | <0.050 | 0.050 | 02/09/2022 | ND | 2.03 | 101 | 2.00 | 5.88 | |
| Toluene* | <0.050 | 0.050 | 02/09/2022 | ND | 2.00 | 100 | 2.00 | 5.67 | |
| Ethylbenzene* | <0.050 | 0.050 | 02/09/2022 | ND | 2.00 | 99.9 | 2.00 | 6.29 | |
| Total Xylenes* | <0.150 | 0.150 | 02/09/2022 | ND | 6.16 | 103 | 6.00 | 6.14 | |
| Total BTEX | <0.300 | 0.300 | 02/09/2022 | ND | | | | | |

Surrogate: 4-Bromofluorobenzene (PID) 104 % 69.9-140

| Chloride, SM4500CI-B | | mg/kg | | Analyzed By: AC | | | | | |
|----------------------|--------|-----------------|------------|-----------------|-----|------------|---------------|------|-----------|
| Analyte | Result | Reporting Limit | Analyzed | Method Blank | BS | % Recovery | True Value QC | RPD | Qualifier |
| Chloride | 16.0 | 16.0 | 02/09/2022 | ND | 416 | 104 | 400 | 0.00 | |

| TPH 8015M | | mg/kg | | Analyzed By: CK | | | | | |
|------------------|--------|-----------------|------------|-----------------|-----|------------|---------------|-------|-----------|
| Analyte | Result | Reporting Limit | Analyzed | Method Blank | BS | % Recovery | True Value QC | RPD | Qualifier |
| GRO C6-C10* | <10.0 | 10.0 | 02/09/2022 | ND | 212 | 106 | 200 | 1.75 | |
| DRO >C10-C28* | <10.0 | 10.0 | 02/09/2022 | ND | 225 | 112 | 200 | 0.235 | |
| EXT DRO >C28-C36 | <10.0 | 10.0 | 02/09/2022 | ND | | | | | |

Surrogate: 1-Chlorooctane 94.6 % 66.9-136

Surrogate: 1-Chlorooctadecane 108 % 59.5-142

Cardinal Laboratories

*=Accredited Analyte

PLEASE NOTE: Liability and Damages. Cardinal's liability and client's exclusive remedy for any claim arising, whether based in contract or tort, shall be limited to the amount paid by client for analyses. All claims, including those for negligence and any other cause whatsoever shall be deemed waived unless made in writing and received by Cardinal within thirty (30) days after completion of the applicable service. In no event shall Cardinal be liable for incidental or consequential damages, including, without limitation, business interruptions, loss of use, or loss of profits incurred by client, its subsidiaries, affiliates or successors arising out of or related to the performance of the services hereunder by Cardinal, regardless of whether such claim is based upon any of the above stated reasons or otherwise. Results relate only to the samples identified above. This report shall not be reproduced except in full with written approval of Cardinal Laboratories.

Celey D. Keene, Lab Director/Quality Manager



PHONE (575) 393-2326 ° 101 E. MARLAND ° HOBBS, NM 88240

Analytical Results For:

TRINITY OILFIELD SERVICES & RENTALS, LLC
 DAN DUNKELBERG
 P. O. BOX 2587
 HOBBS NM, 88241
 Fax To: NONE

| | | | |
|-------------------|--------------------------------|---------------------|----------------|
| Received: | 02/07/2022 | Sampling Date: | 02/02/2022 |
| Reported: | 02/11/2022 | Sampling Type: | Soil |
| Project Name: | TACO CAT 27 - 34 FED. COM #24H | Sampling Condition: | Cool & Intact |
| Project Number: | NONE GIVEN | Sample Received By: | Tamara Oldaker |
| Project Location: | OXY - LEA CO., NM | | |

Sample ID: PD - 8 N @ 1' (H220451-18)

| BTEX 8021B | | mg/kg | | Analyzed By: MS/ | | | | | |
|----------------|--------|-----------------|------------|------------------|------|------------|---------------|------|-----------|
| Analyte | Result | Reporting Limit | Analyzed | Method Blank | BS | % Recovery | True Value QC | RPD | Qualifier |
| Benzene* | <0.050 | 0.050 | 02/09/2022 | ND | 2.03 | 101 | 2.00 | 5.88 | |
| Toluene* | <0.050 | 0.050 | 02/09/2022 | ND | 2.00 | 100 | 2.00 | 5.67 | |
| Ethylbenzene* | <0.050 | 0.050 | 02/09/2022 | ND | 2.00 | 99.9 | 2.00 | 6.29 | |
| Total Xylenes* | <0.150 | 0.150 | 02/09/2022 | ND | 6.16 | 103 | 6.00 | 6.14 | |
| Total BTEX | <0.300 | 0.300 | 02/09/2022 | ND | | | | | |

Surrogate: 4-Bromofluorobenzene (PID) 105 % 69.9-140

| Chloride, SM4500CI-B | | mg/kg | | Analyzed By: AC | | | | | |
|----------------------|--------|-----------------|------------|-----------------|-----|------------|---------------|------|-----------|
| Analyte | Result | Reporting Limit | Analyzed | Method Blank | BS | % Recovery | True Value QC | RPD | Qualifier |
| Chloride | 160 | 16.0 | 02/09/2022 | ND | 416 | 104 | 400 | 0.00 | |

| TPH 8015M | | mg/kg | | Analyzed By: CK | | | | | |
|------------------|--------|-----------------|------------|-----------------|-----|------------|---------------|-------|-----------|
| Analyte | Result | Reporting Limit | Analyzed | Method Blank | BS | % Recovery | True Value QC | RPD | Qualifier |
| GRO C6-C10* | <10.0 | 10.0 | 02/09/2022 | ND | 212 | 106 | 200 | 1.75 | |
| DRO >C10-C28* | <10.0 | 10.0 | 02/09/2022 | ND | 225 | 112 | 200 | 0.235 | |
| EXT DRO >C28-C36 | <10.0 | 10.0 | 02/09/2022 | ND | | | | | |

Surrogate: 1-Chlorooctane 85.0 % 66.9-136

Surrogate: 1-Chlorooctadecane 95.7 % 59.5-142

Cardinal Laboratories

*=Accredited Analyte

PLEASE NOTE: Liability and Damages. Cardinal's liability and client's exclusive remedy for any claim arising, whether based in contract or tort, shall be limited to the amount paid by client for analyses. All claims, including those for negligence and any other cause whatsoever shall be deemed waived unless made in writing and received by Cardinal within thirty (30) days after completion of the applicable service. In no event shall Cardinal be liable for incidental or consequential damages, including, without limitation, business interruptions, loss of use, or loss of profits incurred by client, its subsidiaries, affiliates or successors arising out of or related to the performance of the services hereunder by Cardinal, regardless of whether such claim is based upon any of the above stated reasons or otherwise. Results relate only to the samples identified above. This report shall not be reproduced except in full with written approval of Cardinal Laboratories.

Celey D. Keene, Lab Director/Quality Manager



PHONE (575) 393-2326 ° 101 E. MARLAND ° HOBBS, NM 88240

Analytical Results For:

TRINITY OILFIELD SERVICES & RENTALS, LLC
 DAN DUNKELBERG
 P. O. BOX 2587
 HOBBS NM, 88241
 Fax To: NONE

| | | | |
|-------------------|--------------------------------|---------------------|----------------|
| Received: | 02/07/2022 | Sampling Date: | 02/02/2022 |
| Reported: | 02/11/2022 | Sampling Type: | Soil |
| Project Name: | TACO CAT 27 - 34 FED. COM #24H | Sampling Condition: | Cool & Intact |
| Project Number: | NONE GIVEN | Sample Received By: | Tamara Oldaker |
| Project Location: | OXY - LEA CO., NM | | |

Sample ID: PD - 8 E @ 1' (H220451-19)

| BTEX 8021B | | mg/kg | | Analyzed By: MS/ | | | | | |
|----------------|--------|-----------------|------------|------------------|------|------------|---------------|------|-----------|
| Analyte | Result | Reporting Limit | Analyzed | Method Blank | BS | % Recovery | True Value QC | RPD | Qualifier |
| Benzene* | <0.050 | 0.050 | 02/09/2022 | ND | 2.03 | 101 | 2.00 | 5.88 | |
| Toluene* | <0.050 | 0.050 | 02/09/2022 | ND | 2.00 | 100 | 2.00 | 5.67 | |
| Ethylbenzene* | <0.050 | 0.050 | 02/09/2022 | ND | 2.00 | 99.9 | 2.00 | 6.29 | |
| Total Xylenes* | <0.150 | 0.150 | 02/09/2022 | ND | 6.16 | 103 | 6.00 | 6.14 | |
| Total BTEX | <0.300 | 0.300 | 02/09/2022 | ND | | | | | |

Surrogate: 4-Bromofluorobenzene (PID) 105 % 69.9-140

| Chloride, SM4500CI-B | | mg/kg | | Analyzed By: AC | | | | | |
|----------------------|--------|-----------------|------------|-----------------|-----|------------|---------------|------|-----------|
| Analyte | Result | Reporting Limit | Analyzed | Method Blank | BS | % Recovery | True Value QC | RPD | Qualifier |
| Chloride | 176 | 16.0 | 02/09/2022 | ND | 416 | 104 | 400 | 0.00 | |

| TPH 8015M | | mg/kg | | Analyzed By: CK | | | | | |
|------------------|--------|-----------------|------------|-----------------|-----|------------|---------------|-------|-----------|
| Analyte | Result | Reporting Limit | Analyzed | Method Blank | BS | % Recovery | True Value QC | RPD | Qualifier |
| GRO C6-C10* | <10.0 | 10.0 | 02/09/2022 | ND | 212 | 106 | 200 | 1.75 | |
| DRO >C10-C28* | <10.0 | 10.0 | 02/09/2022 | ND | 225 | 112 | 200 | 0.235 | |
| EXT DRO >C28-C36 | <10.0 | 10.0 | 02/09/2022 | ND | | | | | |

Surrogate: 1-Chlorooctane 93.3 % 66.9-136

Surrogate: 1-Chlorooctadecane 105 % 59.5-142

Cardinal Laboratories

*=Accredited Analyte

PLEASE NOTE: Liability and Damages. Cardinal's liability and client's exclusive remedy for any claim arising, whether based in contract or tort, shall be limited to the amount paid by client for analyses. All claims, including those for negligence and any other cause whatsoever shall be deemed waived unless made in writing and received by Cardinal within thirty (30) days after completion of the applicable service. In no event shall Cardinal be liable for incidental or consequential damages, including, without limitation, business interruptions, loss of use, or loss of profits incurred by client, its subsidiaries, affiliates or successors arising out of or related to the performance of the services hereunder by Cardinal, regardless of whether such claim is based upon any of the above stated reasons or otherwise. Results relate only to the samples identified above. This report shall not be reproduced except in full with written approval of Cardinal Laboratories.

Celey D. Keene, Lab Director/Quality Manager



PHONE (575) 393-2326 ° 101 E. MARLAND ° HOBBS, NM 88240

Analytical Results For:

TRINITY OILFIELD SERVICES & RENTALS, LLC
 DAN DUNKELBERG
 P. O. BOX 2587
 HOBBS NM, 88241
 Fax To: NONE

| | | | |
|-------------------|--------------------------------|---------------------|----------------|
| Received: | 02/07/2022 | Sampling Date: | 02/02/2022 |
| Reported: | 02/11/2022 | Sampling Type: | Soil |
| Project Name: | TACO CAT 27 - 34 FED. COM #24H | Sampling Condition: | Cool & Intact |
| Project Number: | NONE GIVEN | Sample Received By: | Tamara Oldaker |
| Project Location: | OXY - LEA CO., NM | | |

Sample ID: PD - 8 S @ 1' (H220451-20)

| BTEX 8021B | | mg/kg | | Analyzed By: MS/ | | | | | |
|----------------|--------|-----------------|------------|------------------|------|------------|---------------|------|-----------|
| Analyte | Result | Reporting Limit | Analyzed | Method Blank | BS | % Recovery | True Value QC | RPD | Qualifier |
| Benzene* | <0.050 | 0.050 | 02/09/2022 | ND | 2.03 | 101 | 2.00 | 5.88 | |
| Toluene* | <0.050 | 0.050 | 02/09/2022 | ND | 2.00 | 100 | 2.00 | 5.67 | |
| Ethylbenzene* | <0.050 | 0.050 | 02/09/2022 | ND | 2.00 | 99.9 | 2.00 | 6.29 | |
| Total Xylenes* | <0.150 | 0.150 | 02/09/2022 | ND | 6.16 | 103 | 6.00 | 6.14 | |
| Total BTEX | <0.300 | 0.300 | 02/09/2022 | ND | | | | | |

Surrogate: 4-Bromofluorobenzene (PID) 105 % 69.9-140

| Chloride, SM4500Cl-B | | mg/kg | | Analyzed By: AC | | | | | |
|----------------------|--------|-----------------|------------|-----------------|-----|------------|---------------|------|-----------|
| Analyte | Result | Reporting Limit | Analyzed | Method Blank | BS | % Recovery | True Value QC | RPD | Qualifier |
| Chloride | 64.0 | 16.0 | 02/09/2022 | ND | 416 | 104 | 400 | 0.00 | |

| TPH 8015M | | mg/kg | | Analyzed By: CK | | | | | |
|------------------|--------|-----------------|------------|-----------------|-----|------------|---------------|-------|-----------|
| Analyte | Result | Reporting Limit | Analyzed | Method Blank | BS | % Recovery | True Value QC | RPD | Qualifier |
| GRO C6-C10* | <10.0 | 10.0 | 02/09/2022 | ND | 212 | 106 | 200 | 1.75 | |
| DRO >C10-C28* | <10.0 | 10.0 | 02/09/2022 | ND | 225 | 112 | 200 | 0.235 | |
| EXT DRO >C28-C36 | <10.0 | 10.0 | 02/09/2022 | ND | | | | | |

Surrogate: 1-Chlorooctane 86.1 % 66.9-136

Surrogate: 1-Chlorooctadecane 96.0 % 59.5-142

Cardinal Laboratories

*=Accredited Analyte

PLEASE NOTE: Liability and Damages. Cardinal's liability and client's exclusive remedy for any claim arising, whether based in contract or tort, shall be limited to the amount paid by client for analyses. All claims, including those for negligence and any other cause whatsoever shall be deemed waived unless made in writing and received by Cardinal within thirty (30) days after completion of the applicable service. In no event shall Cardinal be liable for incidental or consequential damages, including, without limitation, business interruptions, loss of use, or loss of profits incurred by client, its subsidiaries, affiliates or successors arising out of or related to the performance of the services hereunder by Cardinal, regardless of whether such claim is based upon any of the above stated reasons or otherwise. Results relate only to the samples identified above. This report shall not be reproduced except in full with written approval of Cardinal Laboratories.

Celey D. Keene, Lab Director/Quality Manager



PHONE (575) 393-2326 ° 101 E. MARLAND ° HOBBS, NM 88240

Analytical Results For:

TRINITY OILFIELD SERVICES & RENTALS, LLC
 DAN DUNKELBERG
 P. O. BOX 2587
 HOBBS NM, 88241
 Fax To: NONE

| | | | |
|-------------------|--------------------------------|---------------------|----------------|
| Received: | 02/07/2022 | Sampling Date: | 02/02/2022 |
| Reported: | 02/11/2022 | Sampling Type: | Soil |
| Project Name: | TACO CAT 27 - 34 FED. COM #24H | Sampling Condition: | Cool & Intact |
| Project Number: | NONE GIVEN | Sample Received By: | Tamara Oldaker |
| Project Location: | OXY - LEA CO., NM | | |

Sample ID: PD - 9 W @ 1' (H220451-21)

| BTEX 8021B | | mg/kg | | Analyzed By: MS/ | | | | | |
|----------------|--------|-----------------|------------|------------------|------|------------|---------------|------|-----------|
| Analyte | Result | Reporting Limit | Analyzed | Method Blank | BS | % Recovery | True Value QC | RPD | Qualifier |
| Benzene* | <0.050 | 0.050 | 02/09/2022 | ND | 2.03 | 101 | 2.00 | 5.88 | |
| Toluene* | <0.050 | 0.050 | 02/09/2022 | ND | 2.00 | 100 | 2.00 | 5.67 | |
| Ethylbenzene* | <0.050 | 0.050 | 02/09/2022 | ND | 2.00 | 99.9 | 2.00 | 6.29 | |
| Total Xylenes* | <0.150 | 0.150 | 02/09/2022 | ND | 6.16 | 103 | 6.00 | 6.14 | |
| Total BTEX | <0.300 | 0.300 | 02/09/2022 | ND | | | | | |

Surrogate: 4-Bromofluorobenzene (PID) 104 % 69.9-140

| Chloride, SM4500CI-B | | mg/kg | | Analyzed By: AC | | | | | |
|----------------------|--------|-----------------|------------|-----------------|-----|------------|---------------|------|-----------|
| Analyte | Result | Reporting Limit | Analyzed | Method Blank | BS | % Recovery | True Value QC | RPD | Qualifier |
| Chloride | 64.0 | 16.0 | 02/09/2022 | ND | 416 | 104 | 400 | 0.00 | |

| TPH 8015M | | mg/kg | | Analyzed By: CK | | | | | |
|------------------|--------|-----------------|------------|-----------------|-----|------------|---------------|-------|-----------|
| Analyte | Result | Reporting Limit | Analyzed | Method Blank | BS | % Recovery | True Value QC | RPD | Qualifier |
| GRO C6-C10* | <10.0 | 10.0 | 02/09/2022 | ND | 212 | 106 | 200 | 1.75 | |
| DRO >C10-C28* | <10.0 | 10.0 | 02/09/2022 | ND | 225 | 112 | 200 | 0.235 | |
| EXT DRO >C28-C36 | <10.0 | 10.0 | 02/09/2022 | ND | | | | | |

Surrogate: 1-Chlorooctane 84.7 % 66.9-136

Surrogate: 1-Chlorooctadecane 96.1 % 59.5-142

Cardinal Laboratories

*=Accredited Analyte

PLEASE NOTE: Liability and Damages. Cardinal's liability and client's exclusive remedy for any claim arising, whether based in contract or tort, shall be limited to the amount paid by client for analyses. All claims, including those for negligence and any other cause whatsoever shall be deemed waived unless made in writing and received by Cardinal within thirty (30) days after completion of the applicable service. In no event shall Cardinal be liable for incidental or consequential damages, including, without limitation, business interruptions, loss of use, or loss of profits incurred by client, its subsidiaries, affiliates or successors arising out of or related to the performance of the services hereunder by Cardinal, regardless of whether such claim is based upon any of the above stated reasons or otherwise. Results relate only to the samples identified above. This report shall not be reproduced except in full with written approval of Cardinal Laboratories.

Celey D. Keene, Lab Director/Quality Manager



PHONE (575) 393-2326 ° 101 E. MARLAND ° HOBBS, NM 88240

Analytical Results For:

TRINITY OILFIELD SERVICES & RENTALS, LLC
 DAN DUNKELBERG
 P. O. BOX 2587
 HOBBS NM, 88241
 Fax To: NONE

| | | | |
|-------------------|--------------------------------|---------------------|----------------|
| Received: | 02/07/2022 | Sampling Date: | 02/02/2022 |
| Reported: | 02/11/2022 | Sampling Type: | Soil |
| Project Name: | TACO CAT 27 - 34 FED. COM #24H | Sampling Condition: | Cool & Intact |
| Project Number: | NONE GIVEN | Sample Received By: | Tamara Oldaker |
| Project Location: | OXY - LEA CO., NM | | |

Sample ID: PD - 10 S @ 1' (H220451-22)

| BTEX 8021B | | mg/kg | | Analyzed By: MS/ | | | | | |
|----------------|--------|-----------------|------------|------------------|------|------------|---------------|------|-----------|
| Analyte | Result | Reporting Limit | Analyzed | Method Blank | BS | % Recovery | True Value QC | RPD | Qualifier |
| Benzene* | <0.050 | 0.050 | 02/09/2022 | ND | 2.03 | 101 | 2.00 | 5.88 | |
| Toluene* | <0.050 | 0.050 | 02/09/2022 | ND | 2.00 | 100 | 2.00 | 5.67 | |
| Ethylbenzene* | <0.050 | 0.050 | 02/09/2022 | ND | 2.00 | 99.9 | 2.00 | 6.29 | |
| Total Xylenes* | <0.150 | 0.150 | 02/09/2022 | ND | 6.16 | 103 | 6.00 | 6.14 | |
| Total BTEX | <0.300 | 0.300 | 02/09/2022 | ND | | | | | |

Surrogate: 4-Bromofluorobenzene (PID) 105 % 69.9-140

| Chloride, SM4500CI-B | | mg/kg | | Analyzed By: AC | | | | | |
|----------------------|--------|-----------------|------------|-----------------|-----|------------|---------------|------|-----------|
| Analyte | Result | Reporting Limit | Analyzed | Method Blank | BS | % Recovery | True Value QC | RPD | Qualifier |
| Chloride | <16.0 | 16.0 | 02/09/2022 | ND | 416 | 104 | 400 | 3.77 | |

| TPH 8015M | | mg/kg | | Analyzed By: CK | | | | | |
|------------------|--------|-----------------|------------|-----------------|-----|------------|---------------|-------|-----------|
| Analyte | Result | Reporting Limit | Analyzed | Method Blank | BS | % Recovery | True Value QC | RPD | Qualifier |
| GRO C6-C10* | <10.0 | 10.0 | 02/09/2022 | ND | 212 | 106 | 200 | 1.75 | |
| DRO >C10-C28* | <10.0 | 10.0 | 02/09/2022 | ND | 225 | 112 | 200 | 0.235 | |
| EXT DRO >C28-C36 | <10.0 | 10.0 | 02/09/2022 | ND | | | | | |

Surrogate: 1-Chlorooctane 87.5 % 66.9-136

Surrogate: 1-Chlorooctadecane 99.1 % 59.5-142

Cardinal Laboratories

*=Accredited Analyte

PLEASE NOTE: Liability and Damages. Cardinal's liability and client's exclusive remedy for any claim arising, whether based in contract or tort, shall be limited to the amount paid by client for analyses. All claims, including those for negligence and any other cause whatsoever shall be deemed waived unless made in writing and received by Cardinal within thirty (30) days after completion of the applicable service. In no event shall Cardinal be liable for incidental or consequential damages, including, without limitation, business interruptions, loss of use, or loss of profits incurred by client, its subsidiaries, affiliates or successors arising out of or related to the performance of the services hereunder by Cardinal, regardless of whether such claim is based upon any of the above stated reasons or otherwise. Results relate only to the samples identified above. This report shall not be reproduced except in full with written approval of Cardinal Laboratories.

Celey D. Keene, Lab Director/Quality Manager



PHONE (575) 393-2326 ° 101 E. MARLAND ° HOBBS, NM 88240

Analytical Results For:

TRINITY OILFIELD SERVICES & RENTALS, LLC
 DAN DUNKELBERG
 P. O. BOX 2587
 HOBBS NM, 88241
 Fax To: NONE

| | | | |
|-------------------|--------------------------------|---------------------|----------------|
| Received: | 02/07/2022 | Sampling Date: | 02/02/2022 |
| Reported: | 02/11/2022 | Sampling Type: | Soil |
| Project Name: | TACO CAT 27 - 34 FED. COM #24H | Sampling Condition: | Cool & Intact |
| Project Number: | NONE GIVEN | Sample Received By: | Tamara Oldaker |
| Project Location: | OXY - LEA CO., NM | | |

Sample ID: PD - 11 W @ 1' (H220451-23)

| BTEX 8021B | | mg/kg | | Analyzed By: MS/ | | | | | |
|----------------|--------|-----------------|------------|------------------|------|------------|---------------|------|-----------|
| Analyte | Result | Reporting Limit | Analyzed | Method Blank | BS | % Recovery | True Value QC | RPD | Qualifier |
| Benzene* | <0.050 | 0.050 | 02/09/2022 | ND | 2.03 | 101 | 2.00 | 5.88 | |
| Toluene* | <0.050 | 0.050 | 02/09/2022 | ND | 2.00 | 100 | 2.00 | 5.67 | |
| Ethylbenzene* | <0.050 | 0.050 | 02/09/2022 | ND | 2.00 | 99.9 | 2.00 | 6.29 | |
| Total Xylenes* | <0.150 | 0.150 | 02/09/2022 | ND | 6.16 | 103 | 6.00 | 6.14 | |
| Total BTEX | <0.300 | 0.300 | 02/09/2022 | ND | | | | | |

Surrogate: 4-Bromofluorobenzene (PID) 105 % 69.9-140

| Chloride, SM4500CI-B | | mg/kg | | Analyzed By: AC | | | | | |
|----------------------|--------|-----------------|------------|-----------------|-----|------------|---------------|------|-----------|
| Analyte | Result | Reporting Limit | Analyzed | Method Blank | BS | % Recovery | True Value QC | RPD | Qualifier |
| Chloride | <16.0 | 16.0 | 02/09/2022 | ND | 416 | 104 | 400 | 3.77 | |

| TPH 8015M | | mg/kg | | Analyzed By: CK | | | | | |
|------------------|--------|-----------------|------------|-----------------|-----|------------|---------------|-------|-----------|
| Analyte | Result | Reporting Limit | Analyzed | Method Blank | BS | % Recovery | True Value QC | RPD | Qualifier |
| GRO C6-C10* | <10.0 | 10.0 | 02/09/2022 | ND | 212 | 106 | 200 | 1.75 | |
| DRO >C10-C28* | <10.0 | 10.0 | 02/09/2022 | ND | 225 | 112 | 200 | 0.235 | |
| EXT DRO >C28-C36 | <10.0 | 10.0 | 02/09/2022 | ND | | | | | |

Surrogate: 1-Chlorooctane 90.0 % 66.9-136

Surrogate: 1-Chlorooctadecane 102 % 59.5-142

Cardinal Laboratories

*=Accredited Analyte

PLEASE NOTE: Liability and Damages. Cardinal's liability and client's exclusive remedy for any claim arising, whether based in contract or tort, shall be limited to the amount paid by client for analyses. All claims, including those for negligence and any other cause whatsoever shall be deemed waived unless made in writing and received by Cardinal within thirty (30) days after completion of the applicable service. In no event shall Cardinal be liable for incidental or consequential damages, including, without limitation, business interruptions, loss of use, or loss of profits incurred by client, its subsidiaries, affiliates or successors arising out of or related to the performance of the services hereunder by Cardinal, regardless of whether such claim is based upon any of the above stated reasons or otherwise. Results relate only to the samples identified above. This report shall not be reproduced except in full with written approval of Cardinal Laboratories.

Celey D. Keene, Lab Director/Quality Manager



PHONE (575) 393-2326 ° 101 E. MARLAND ° HOBBS, NM 88240

Analytical Results For:

TRINITY OILFIELD SERVICES & RENTALS, LLC
 DAN DUNKELBERG
 P. O. BOX 2587
 HOBBS NM, 88241
 Fax To: NONE

| | | | |
|-------------------|--------------------------------|---------------------|----------------|
| Received: | 02/07/2022 | Sampling Date: | 02/02/2022 |
| Reported: | 02/11/2022 | Sampling Type: | Soil |
| Project Name: | TACO CAT 27 - 34 FED. COM #24H | Sampling Condition: | Cool & Intact |
| Project Number: | NONE GIVEN | Sample Received By: | Tamara Oldaker |
| Project Location: | OXY - LEA CO., NM | | |

Sample ID: PD - 12 W @ 1' (H220451-24)

| BTEX 8021B | | mg/kg | | Analyzed By: MS/ | | | | | |
|----------------|--------|-----------------|------------|------------------|------|------------|---------------|------|-----------|
| Analyte | Result | Reporting Limit | Analyzed | Method Blank | BS | % Recovery | True Value QC | RPD | Qualifier |
| Benzene* | <0.050 | 0.050 | 02/09/2022 | ND | 2.03 | 101 | 2.00 | 5.88 | |
| Toluene* | <0.050 | 0.050 | 02/09/2022 | ND | 2.00 | 100 | 2.00 | 5.67 | |
| Ethylbenzene* | <0.050 | 0.050 | 02/09/2022 | ND | 2.00 | 99.9 | 2.00 | 6.29 | |
| Total Xylenes* | <0.150 | 0.150 | 02/09/2022 | ND | 6.16 | 103 | 6.00 | 6.14 | |
| Total BTEX | <0.300 | 0.300 | 02/09/2022 | ND | | | | | |

Surrogate: 4-Bromofluorobenzene (PID) 106 % 69.9-140

| Chloride, SM4500Cl-B | | mg/kg | | Analyzed By: AC | | | | | |
|----------------------|--------|-----------------|------------|-----------------|-----|------------|---------------|------|-----------|
| Analyte | Result | Reporting Limit | Analyzed | Method Blank | BS | % Recovery | True Value QC | RPD | Qualifier |
| Chloride | 128 | 16.0 | 02/09/2022 | ND | 416 | 104 | 400 | 3.77 | |

| TPH 8015M | | mg/kg | | Analyzed By: CK | | | | | |
|------------------|--------|-----------------|------------|-----------------|-----|------------|---------------|-------|-----------|
| Analyte | Result | Reporting Limit | Analyzed | Method Blank | BS | % Recovery | True Value QC | RPD | Qualifier |
| GRO C6-C10* | <10.0 | 10.0 | 02/09/2022 | ND | 212 | 106 | 200 | 1.75 | |
| DRO >C10-C28* | <10.0 | 10.0 | 02/09/2022 | ND | 225 | 112 | 200 | 0.235 | |
| EXT DRO >C28-C36 | <10.0 | 10.0 | 02/09/2022 | ND | | | | | |

Surrogate: 1-Chlorooctane 96.5 % 66.9-136

Surrogate: 1-Chlorooctadecane 110 % 59.5-142

Cardinal Laboratories

* = Accredited Analyte

PLEASE NOTE: Liability and Damages. Cardinal's liability and client's exclusive remedy for any claim arising, whether based in contract or tort, shall be limited to the amount paid by client for analyses. All claims, including those for negligence and any other cause whatsoever shall be deemed waived unless made in writing and received by Cardinal within thirty (30) days after completion of the applicable service. In no event shall Cardinal be liable for incidental or consequential damages, including, without limitation, business interruptions, loss of use, or loss of profits incurred by client, its subsidiaries, affiliates or successors arising out of or related to the performance of the services hereunder by Cardinal, regardless of whether such claim is based upon any of the above stated reasons or otherwise. Results relate only to the samples identified above. This report shall not be reproduced except in full with written approval of Cardinal Laboratories.

Celey D. Keene, Lab Director/Quality Manager



PHONE (575) 393-2326 ° 101 E. MARLAND ° HOBBS, NM 88240

Analytical Results For:

TRINITY OILFIELD SERVICES & RENTALS, LLC
 DAN DUNKELBERG
 P. O. BOX 2587
 HOBBS NM, 88241
 Fax To: NONE

| | | | |
|-------------------|--------------------------------|---------------------|----------------|
| Received: | 02/07/2022 | Sampling Date: | 02/02/2022 |
| Reported: | 02/11/2022 | Sampling Type: | Soil |
| Project Name: | TACO CAT 27 - 34 FED. COM #24H | Sampling Condition: | Cool & Intact |
| Project Number: | NONE GIVEN | Sample Received By: | Tamara Oldaker |
| Project Location: | OXY - LEA CO., NM | | |

Sample ID: PD - 13 N @ 1' (H220451-25)

| BTEX 8021B | | mg/kg | | Analyzed By: MS/ | | | | | |
|----------------|--------|-----------------|------------|------------------|------|------------|---------------|------|-----------|
| Analyte | Result | Reporting Limit | Analyzed | Method Blank | BS | % Recovery | True Value QC | RPD | Qualifier |
| Benzene* | <0.050 | 0.050 | 02/09/2022 | ND | 2.03 | 101 | 2.00 | 5.88 | |
| Toluene* | <0.050 | 0.050 | 02/09/2022 | ND | 2.00 | 100 | 2.00 | 5.67 | |
| Ethylbenzene* | <0.050 | 0.050 | 02/09/2022 | ND | 2.00 | 99.9 | 2.00 | 6.29 | |
| Total Xylenes* | <0.150 | 0.150 | 02/09/2022 | ND | 6.16 | 103 | 6.00 | 6.14 | |
| Total BTEX | <0.300 | 0.300 | 02/09/2022 | ND | | | | | |

Surrogate: 4-Bromofluorobenzene (PID) 104 % 69.9-140

| Chloride, SM4500Cl-B | | mg/kg | | Analyzed By: AC | | | | | |
|----------------------|--------|-----------------|------------|-----------------|-----|------------|---------------|------|-----------|
| Analyte | Result | Reporting Limit | Analyzed | Method Blank | BS | % Recovery | True Value QC | RPD | Qualifier |
| Chloride | 128 | 16.0 | 02/09/2022 | ND | 416 | 104 | 400 | 3.77 | |

| TPH 8015M | | mg/kg | | Analyzed By: CK | | | | | |
|------------------|--------|-----------------|------------|-----------------|-----|------------|---------------|-------|-----------|
| Analyte | Result | Reporting Limit | Analyzed | Method Blank | BS | % Recovery | True Value QC | RPD | Qualifier |
| GRO C6-C10* | <10.0 | 10.0 | 02/09/2022 | ND | 212 | 106 | 200 | 1.75 | |
| DRO >C10-C28* | <10.0 | 10.0 | 02/09/2022 | ND | 225 | 112 | 200 | 0.235 | |
| EXT DRO >C28-C36 | <10.0 | 10.0 | 02/09/2022 | ND | | | | | |

Surrogate: 1-Chlorooctane 93.1 % 66.9-136

Surrogate: 1-Chlorooctadecane 106 % 59.5-142

Cardinal Laboratories

*=Accredited Analyte

PLEASE NOTE: Liability and Damages. Cardinal's liability and client's exclusive remedy for any claim arising, whether based in contract or tort, shall be limited to the amount paid by client for analyses. All claims, including those for negligence and any other cause whatsoever shall be deemed waived unless made in writing and received by Cardinal within thirty (30) days after completion of the applicable service. In no event shall Cardinal be liable for incidental or consequential damages, including, without limitation, business interruptions, loss of use, or loss of profits incurred by client, its subsidiaries, affiliates or successors arising out of or related to the performance of the services hereunder by Cardinal, regardless of whether such claim is based upon any of the above stated reasons or otherwise. Results relate only to the samples identified above. This report shall not be reproduced except in full with written approval of Cardinal Laboratories.

Celey D. Keene, Lab Director/Quality Manager



PHONE (575) 393-2326 ° 101 E. MARLAND ° HOBBS, NM 88240

Analytical Results For:

TRINITY OILFIELD SERVICES & RENTALS, LLC
 DAN DUNKELBERG
 P. O. BOX 2587
 HOBBS NM, 88241
 Fax To: NONE

| | | | |
|-------------------|--------------------------------|---------------------|----------------|
| Received: | 02/07/2022 | Sampling Date: | 02/02/2022 |
| Reported: | 02/11/2022 | Sampling Type: | Soil |
| Project Name: | TACO CAT 27 - 34 FED. COM #24H | Sampling Condition: | Cool & Intact |
| Project Number: | NONE GIVEN | Sample Received By: | Tamara Oldaker |
| Project Location: | OXY - LEA CO., NM | | |

Sample ID: PD - 16 N @ 1' (H220451-26)

| BTEX 8021B | | mg/kg | | Analyzed By: MS/ | | | | | |
|----------------|--------|-----------------|------------|------------------|------|------------|---------------|------|-----------|
| Analyte | Result | Reporting Limit | Analyzed | Method Blank | BS | % Recovery | True Value QC | RPD | Qualifier |
| Benzene* | <0.050 | 0.050 | 02/09/2022 | ND | 2.03 | 101 | 2.00 | 5.88 | |
| Toluene* | <0.050 | 0.050 | 02/09/2022 | ND | 2.00 | 100 | 2.00 | 5.67 | |
| Ethylbenzene* | <0.050 | 0.050 | 02/09/2022 | ND | 2.00 | 99.9 | 2.00 | 6.29 | |
| Total Xylenes* | <0.150 | 0.150 | 02/09/2022 | ND | 6.16 | 103 | 6.00 | 6.14 | |
| Total BTEX | <0.300 | 0.300 | 02/09/2022 | ND | | | | | |

Surrogate: 4-Bromofluorobenzene (PID) 104 % 69.9-140

| Chloride, SM4500CI-B | | mg/kg | | Analyzed By: AC | | | | | |
|----------------------|--------|-----------------|------------|-----------------|-----|------------|---------------|------|-----------|
| Analyte | Result | Reporting Limit | Analyzed | Method Blank | BS | % Recovery | True Value QC | RPD | Qualifier |
| Chloride | 64.0 | 16.0 | 02/09/2022 | ND | 416 | 104 | 400 | 3.77 | |

| TPH 8015M | | mg/kg | | Analyzed By: CK | | | | | |
|------------------|--------|-----------------|------------|-----------------|-----|------------|---------------|-------|-----------|
| Analyte | Result | Reporting Limit | Analyzed | Method Blank | BS | % Recovery | True Value QC | RPD | Qualifier |
| GRO C6-C10* | <10.0 | 10.0 | 02/09/2022 | ND | 212 | 106 | 200 | 1.75 | |
| DRO >C10-C28* | <10.0 | 10.0 | 02/09/2022 | ND | 225 | 112 | 200 | 0.235 | |
| EXT DRO >C28-C36 | <10.0 | 10.0 | 02/09/2022 | ND | | | | | |

Surrogate: 1-Chlorooctane 95.4 % 66.9-136

Surrogate: 1-Chlorooctadecane 107 % 59.5-142

Cardinal Laboratories

*=Accredited Analyte

PLEASE NOTE: Liability and Damages. Cardinal's liability and client's exclusive remedy for any claim arising, whether based in contract or tort, shall be limited to the amount paid by client for analyses. All claims, including those for negligence and any other cause whatsoever shall be deemed waived unless made in writing and received by Cardinal within thirty (30) days after completion of the applicable service. In no event shall Cardinal be liable for incidental or consequential damages, including, without limitation, business interruptions, loss of use, or loss of profits incurred by client, its subsidiaries, affiliates or successors arising out of or related to the performance of the services hereunder by Cardinal, regardless of whether such claim is based upon any of the above stated reasons or otherwise. Results relate only to the samples identified above. This report shall not be reproduced except in full with written approval of Cardinal Laboratories.

Celey D. Keene, Lab Director/Quality Manager



PHONE (575) 393-2326 ° 101 E. MARLAND ° HOBBS, NM 88240

Analytical Results For:

TRINITY OILFIELD SERVICES & RENTALS, LLC
 DAN DUNKELBERG
 P. O. BOX 2587
 HOBBS NM, 88241
 Fax To: NONE

| | | | |
|-------------------|--------------------------------|---------------------|----------------|
| Received: | 02/07/2022 | Sampling Date: | 02/02/2022 |
| Reported: | 02/11/2022 | Sampling Type: | Soil |
| Project Name: | TACO CAT 27 - 34 FED. COM #24H | Sampling Condition: | Cool & Intact |
| Project Number: | NONE GIVEN | Sample Received By: | Tamara Oldaker |
| Project Location: | OXY - LEA CO., NM | | |

Sample ID: PD - 19 N @ 1' (H220451-27)

| BTEX 8021B | | mg/kg | | Analyzed By: MS/ | | | | | |
|----------------|--------|-----------------|------------|------------------|------|------------|---------------|------|-----------|
| Analyte | Result | Reporting Limit | Analyzed | Method Blank | BS | % Recovery | True Value QC | RPD | Qualifier |
| Benzene* | <0.050 | 0.050 | 02/09/2022 | ND | 2.03 | 101 | 2.00 | 5.88 | |
| Toluene* | <0.050 | 0.050 | 02/09/2022 | ND | 2.00 | 100 | 2.00 | 5.67 | |
| Ethylbenzene* | <0.050 | 0.050 | 02/09/2022 | ND | 2.00 | 99.9 | 2.00 | 6.29 | |
| Total Xylenes* | <0.150 | 0.150 | 02/09/2022 | ND | 6.16 | 103 | 6.00 | 6.14 | |
| Total BTEX | <0.300 | 0.300 | 02/09/2022 | ND | | | | | |

Surrogate: 4-Bromofluorobenzene (PID) 106 % 69.9-140

| Chloride, SM4500CI-B | | mg/kg | | Analyzed By: AC | | | | | |
|----------------------|------------|-----------------|------------|-----------------|-----|------------|---------------|------|-----------|
| Analyte | Result | Reporting Limit | Analyzed | Method Blank | BS | % Recovery | True Value QC | RPD | Qualifier |
| Chloride | 576 | 16.0 | 02/09/2022 | ND | 416 | 104 | 400 | 3.77 | |

| TPH 8015M | | mg/kg | | Analyzed By: CK | | | | | |
|-------------------------|-------------|-----------------|------------|-----------------|-----|------------|---------------|-------|-----------|
| Analyte | Result | Reporting Limit | Analyzed | Method Blank | BS | % Recovery | True Value QC | RPD | Qualifier |
| GRO C6-C10* | <10.0 | 10.0 | 02/09/2022 | ND | 212 | 106 | 200 | 1.75 | |
| DRO >C10-C28* | 13.5 | 10.0 | 02/09/2022 | ND | 225 | 112 | 200 | 0.235 | |
| EXT DRO >C28-C36 | <10.0 | 10.0 | 02/09/2022 | ND | | | | | |

Surrogate: 1-Chlorooctane 94.7 % 66.9-136

Surrogate: 1-Chlorooctadecane 108 % 59.5-142

Cardinal Laboratories

*=Accredited Analyte

PLEASE NOTE: Liability and Damages. Cardinal's liability and client's exclusive remedy for any claim arising, whether based in contract or tort, shall be limited to the amount paid by client for analyses. All claims, including those for negligence and any other cause whatsoever shall be deemed waived unless made in writing and received by Cardinal within thirty (30) days after completion of the applicable service. In no event shall Cardinal be liable for incidental or consequential damages, including, without limitation, business interruptions, loss of use, or loss of profits incurred by client, its subsidiaries, affiliates or successors arising out of or related to the performance of the services hereunder by Cardinal, regardless of whether such claim is based upon any of the above stated reasons or otherwise. Results relate only to the samples identified above. This report shall not be reproduced except in full with written approval of Cardinal Laboratories.

Celey D. Keene, Lab Director/Quality Manager



PHONE (575) 393-2326 ° 101 E. MARLAND ° HOBBS, NM 88240

Analytical Results For:

TRINITY OILFIELD SERVICES & RENTALS, LLC
 DAN DUNKELBERG
 P. O. BOX 2587
 HOBBS NM, 88241
 Fax To: NONE

| | | | |
|-------------------|--------------------------------|---------------------|----------------|
| Received: | 02/07/2022 | Sampling Date: | 02/02/2022 |
| Reported: | 02/11/2022 | Sampling Type: | Soil |
| Project Name: | TACO CAT 27 - 34 FED. COM #24H | Sampling Condition: | Cool & Intact |
| Project Number: | NONE GIVEN | Sample Received By: | Tamara Oldaker |
| Project Location: | OXY - LEA CO., NM | | |

Sample ID: PD - 21 N @ 1' (H220451-28)

| BTEX 8021B | | mg/kg | | Analyzed By: MS/ | | | | | |
|----------------|--------|-----------------|------------|------------------|------|------------|---------------|------|-----------|
| Analyte | Result | Reporting Limit | Analyzed | Method Blank | BS | % Recovery | True Value QC | RPD | Qualifier |
| Benzene* | <0.050 | 0.050 | 02/09/2022 | ND | 2.03 | 101 | 2.00 | 5.88 | |
| Toluene* | <0.050 | 0.050 | 02/09/2022 | ND | 2.00 | 100 | 2.00 | 5.67 | |
| Ethylbenzene* | <0.050 | 0.050 | 02/09/2022 | ND | 2.00 | 99.9 | 2.00 | 6.29 | |
| Total Xylenes* | <0.150 | 0.150 | 02/09/2022 | ND | 6.16 | 103 | 6.00 | 6.14 | |
| Total BTEX | <0.300 | 0.300 | 02/09/2022 | ND | | | | | |

Surrogate: 4-Bromofluorobenzene (PID) 103 % 69.9-140

| Chloride, SM4500Cl-B | | mg/kg | | Analyzed By: AC | | | | | |
|----------------------|--------|-----------------|------------|-----------------|-----|------------|---------------|------|-----------|
| Analyte | Result | Reporting Limit | Analyzed | Method Blank | BS | % Recovery | True Value QC | RPD | Qualifier |
| Chloride | 1220 | 16.0 | 02/09/2022 | ND | 416 | 104 | 400 | 3.77 | |

| TPH 8015M | | mg/kg | | Analyzed By: CK | | | | | |
|------------------|--------|-----------------|------------|-----------------|-----|------------|---------------|-------|-----------|
| Analyte | Result | Reporting Limit | Analyzed | Method Blank | BS | % Recovery | True Value QC | RPD | Qualifier |
| GRO C6-C10* | <10.0 | 10.0 | 02/09/2022 | ND | 212 | 106 | 200 | 1.75 | |
| DRO >C10-C28* | <10.0 | 10.0 | 02/09/2022 | ND | 225 | 112 | 200 | 0.235 | |
| EXT DRO >C28-C36 | <10.0 | 10.0 | 02/09/2022 | ND | | | | | |

Surrogate: 1-Chlorooctane 92.0 % 66.9-136

Surrogate: 1-Chlorooctadecane 104 % 59.5-142

Cardinal Laboratories

*=Accredited Analyte

PLEASE NOTE: Liability and Damages. Cardinal's liability and client's exclusive remedy for any claim arising, whether based in contract or tort, shall be limited to the amount paid by client for analyses. All claims, including those for negligence and any other cause whatsoever shall be deemed waived unless made in writing and received by Cardinal within thirty (30) days after completion of the applicable service. In no event shall Cardinal be liable for incidental or consequential damages, including, without limitation, business interruptions, loss of use, or loss of profits incurred by client, its subsidiaries, affiliates or successors arising out of or related to the performance of the services hereunder by Cardinal, regardless of whether such claim is based upon any of the above stated reasons or otherwise. Results relate only to the samples identified above. This report shall not be reproduced except in full with written approval of Cardinal Laboratories.

Celey D. Keene, Lab Director/Quality Manager



PHONE (575) 393-2326 ° 101 E. MARLAND ° HOBBS, NM 88240

Analytical Results For:

TRINITY OILFIELD SERVICES & RENTALS, LLC
 DAN DUNKELBERG
 P. O. BOX 2587
 HOBBS NM, 88241
 Fax To: NONE

| | | | |
|-------------------|--------------------------------|---------------------|----------------|
| Received: | 02/07/2022 | Sampling Date: | 02/02/2022 |
| Reported: | 02/11/2022 | Sampling Type: | Soil |
| Project Name: | TACO CAT 27 - 34 FED. COM #24H | Sampling Condition: | Cool & Intact |
| Project Number: | NONE GIVEN | Sample Received By: | Tamara Oldaker |
| Project Location: | OXY - LEA CO., NM | | |

Sample ID: PD - 23 N @ 1' (H220451-29)

| BTEX 8021B | | mg/kg | | Analyzed By: MS/ | | | | | |
|----------------|--------|-----------------|------------|------------------|------|------------|---------------|------|-----------|
| Analyte | Result | Reporting Limit | Analyzed | Method Blank | BS | % Recovery | True Value QC | RPD | Qualifier |
| Benzene* | <0.050 | 0.050 | 02/09/2022 | ND | 2.03 | 101 | 2.00 | 5.88 | |
| Toluene* | <0.050 | 0.050 | 02/09/2022 | ND | 2.00 | 100 | 2.00 | 5.67 | |
| Ethylbenzene* | <0.050 | 0.050 | 02/09/2022 | ND | 2.00 | 99.9 | 2.00 | 6.29 | |
| Total Xylenes* | <0.150 | 0.150 | 02/09/2022 | ND | 6.16 | 103 | 6.00 | 6.14 | |
| Total BTEX | <0.300 | 0.300 | 02/09/2022 | ND | | | | | |

Surrogate: 4-Bromofluorobenzene (PID) 105 % 69.9-140

| Chloride, SM4500Cl-B | | mg/kg | | Analyzed By: AC | | | | | |
|----------------------|--------|-----------------|------------|-----------------|-----|------------|---------------|------|-----------|
| Analyte | Result | Reporting Limit | Analyzed | Method Blank | BS | % Recovery | True Value QC | RPD | Qualifier |
| Chloride | 1100 | 16.0 | 02/09/2022 | ND | 416 | 104 | 400 | 3.77 | |

| TPH 8015M | | mg/kg | | Analyzed By: CK | | | | | |
|------------------|--------|-----------------|------------|-----------------|-----|------------|---------------|-------|-----------|
| Analyte | Result | Reporting Limit | Analyzed | Method Blank | BS | % Recovery | True Value QC | RPD | Qualifier |
| GRO C6-C10* | <10.0 | 10.0 | 02/09/2022 | ND | 212 | 106 | 200 | 1.75 | |
| DRO >C10-C28* | <10.0 | 10.0 | 02/09/2022 | ND | 225 | 112 | 200 | 0.235 | |
| EXT DRO >C28-C36 | <10.0 | 10.0 | 02/09/2022 | ND | | | | | |

Surrogate: 1-Chlorooctane 84.8 % 66.9-136

Surrogate: 1-Chlorooctadecane 95.8 % 59.5-142

Cardinal Laboratories

*=Accredited Analyte

PLEASE NOTE: Liability and Damages. Cardinal's liability and client's exclusive remedy for any claim arising, whether based in contract or tort, shall be limited to the amount paid by client for analyses. All claims, including those for negligence and any other cause whatsoever shall be deemed waived unless made in writing and received by Cardinal within thirty (30) days after completion of the applicable service. In no event shall Cardinal be liable for incidental or consequential damages, including, without limitation, business interruptions, loss of use, or loss of profits incurred by client, its subsidiaries, affiliates or successors arising out of or related to the performance of the services hereunder by Cardinal, regardless of whether such claim is based upon any of the above stated reasons or otherwise. Results relate only to the samples identified above. This report shall not be reproduced except in full with written approval of Cardinal Laboratories.

Celey D. Keene, Lab Director/Quality Manager



PHONE (575) 393-2326 ° 101 E. MARLAND ° HOBBS, NM 88240

Analytical Results For:

TRINITY OILFIELD SERVICES & RENTALS, LLC
 DAN DUNKELBERG
 P. O. BOX 2587
 HOBBS NM, 88241
 Fax To: NONE

| | | | |
|-------------------|--------------------------------|---------------------|----------------|
| Received: | 02/07/2022 | Sampling Date: | 02/02/2022 |
| Reported: | 02/11/2022 | Sampling Type: | Soil |
| Project Name: | TACO CAT 27 - 34 FED. COM #24H | Sampling Condition: | Cool & Intact |
| Project Number: | NONE GIVEN | Sample Received By: | Tamara Oldaker |
| Project Location: | OXY - LEA CO., NM | | |

Sample ID: PD - 25 N @ 1' (H220451-30)

| BTEX 8021B | | mg/kg | | Analyzed By: MS/ | | | | | |
|----------------|--------|-----------------|------------|------------------|------|------------|---------------|------|-----------|
| Analyte | Result | Reporting Limit | Analyzed | Method Blank | BS | % Recovery | True Value QC | RPD | Qualifier |
| Benzene* | <0.050 | 0.050 | 02/09/2022 | ND | 2.03 | 101 | 2.00 | 5.88 | |
| Toluene* | <0.050 | 0.050 | 02/09/2022 | ND | 2.00 | 100 | 2.00 | 5.67 | |
| Ethylbenzene* | <0.050 | 0.050 | 02/09/2022 | ND | 2.00 | 99.9 | 2.00 | 6.29 | |
| Total Xylenes* | <0.150 | 0.150 | 02/09/2022 | ND | 6.16 | 103 | 6.00 | 6.14 | |
| Total BTEX | <0.300 | 0.300 | 02/09/2022 | ND | | | | | |

Surrogate: 4-Bromofluorobenzene (PID) 102 % 69.9-140

| Chloride, SM4500CI-B | | mg/kg | | Analyzed By: AC | | | | | |
|----------------------|--------|-----------------|------------|-----------------|-----|------------|---------------|------|-----------|
| Analyte | Result | Reporting Limit | Analyzed | Method Blank | BS | % Recovery | True Value QC | RPD | Qualifier |
| Chloride | 3240 | 16.0 | 02/09/2022 | ND | 416 | 104 | 400 | 3.77 | |

| TPH 8015M | | mg/kg | | Analyzed By: CK | | | | | |
|------------------|--------|-----------------|------------|-----------------|-----|------------|---------------|-------|-----------|
| Analyte | Result | Reporting Limit | Analyzed | Method Blank | BS | % Recovery | True Value QC | RPD | Qualifier |
| GRO C6-C10* | <10.0 | 10.0 | 02/10/2022 | ND | 182 | 90.8 | 200 | 4.97 | |
| DRO >C10-C28* | <10.0 | 10.0 | 02/10/2022 | ND | 197 | 98.4 | 200 | 0.833 | |
| EXT DRO >C28-C36 | <10.0 | 10.0 | 02/10/2022 | ND | | | | | |

Surrogate: 1-Chlorooctane 84.7 % 66.9-136

Surrogate: 1-Chlorooctadecane 84.3 % 59.5-142

Cardinal Laboratories

*=Accredited Analyte

PLEASE NOTE: Liability and Damages. Cardinal's liability and client's exclusive remedy for any claim arising, whether based in contract or tort, shall be limited to the amount paid by client for analyses. All claims, including those for negligence and any other cause whatsoever shall be deemed waived unless made in writing and received by Cardinal within thirty (30) days after completion of the applicable service. In no event shall Cardinal be liable for incidental or consequential damages, including, without limitation, business interruptions, loss of use, or loss of profits incurred by client, its subsidiaries, affiliates or successors arising out of or related to the performance of the services hereunder by Cardinal, regardless of whether such claim is based upon any of the above stated reasons or otherwise. Results relate only to the samples identified above. This report shall not be reproduced except in full with written approval of Cardinal Laboratories.

Celey D. Keene, Lab Director/Quality Manager



PHONE (575) 393-2326 ° 101 E. MARLAND ° HOBBS, NM 88240

Analytical Results For:

TRINITY OILFIELD SERVICES & RENTALS, LLC
 DAN DUNKELBERG
 P. O. BOX 2587
 HOBBS NM, 88241
 Fax To: NONE

| | | | |
|-------------------|--------------------------------|---------------------|----------------|
| Received: | 02/07/2022 | Sampling Date: | 02/02/2022 |
| Reported: | 02/11/2022 | Sampling Type: | Soil |
| Project Name: | TACO CAT 27 - 34 FED. COM #24H | Sampling Condition: | Cool & Intact |
| Project Number: | NONE GIVEN | Sample Received By: | Tamara Oldaker |
| Project Location: | OXY - LEA CO., NM | | |

Sample ID: PD - 27 N @ 1' (H220451-31)

| BTEX 8021B | | mg/kg | | Analyzed By: MS/ | | | | | |
|----------------|--------|-----------------|------------|------------------|------|------------|---------------|------|-----------|
| Analyte | Result | Reporting Limit | Analyzed | Method Blank | BS | % Recovery | True Value QC | RPD | Qualifier |
| Benzene* | <0.050 | 0.050 | 02/10/2022 | ND | 2.00 | 100 | 2.00 | 4.02 | |
| Toluene* | <0.050 | 0.050 | 02/10/2022 | ND | 1.97 | 98.6 | 2.00 | 4.17 | |
| Ethylbenzene* | <0.050 | 0.050 | 02/10/2022 | ND | 1.99 | 99.4 | 2.00 | 4.16 | |
| Total Xylenes* | <0.150 | 0.150 | 02/10/2022 | ND | 6.12 | 102 | 6.00 | 4.42 | |
| Total BTEX | <0.300 | 0.300 | 02/10/2022 | ND | | | | | |

Surrogate: 4-Bromofluorobenzene (PID) 104 % 69.9-140

| Chloride, SM4500CI-B | | mg/kg | | Analyzed By: AC | | | | | |
|----------------------|--------|-----------------|------------|-----------------|-----|------------|---------------|------|-----------|
| Analyte | Result | Reporting Limit | Analyzed | Method Blank | BS | % Recovery | True Value QC | RPD | Qualifier |
| Chloride | 2640 | 16.0 | 02/09/2022 | ND | 416 | 104 | 400 | 3.77 | |

| TPH 8015M | | mg/kg | | Analyzed By: CK | | | | | |
|------------------|--------|-----------------|------------|-----------------|-----|------------|---------------|-------|-----------|
| Analyte | Result | Reporting Limit | Analyzed | Method Blank | BS | % Recovery | True Value QC | RPD | Qualifier |
| GRO C6-C10* | <10.0 | 10.0 | 02/10/2022 | ND | 182 | 90.8 | 200 | 4.97 | |
| DRO >C10-C28* | <10.0 | 10.0 | 02/10/2022 | ND | 197 | 98.4 | 200 | 0.833 | |
| EXT DRO >C28-C36 | <10.0 | 10.0 | 02/10/2022 | ND | | | | | |

Surrogate: 1-Chlorooctane 83.8 % 66.9-136

Surrogate: 1-Chlorooctadecane 86.6 % 59.5-142

Cardinal Laboratories

*=Accredited Analyte

PLEASE NOTE: Liability and Damages. Cardinal's liability and client's exclusive remedy for any claim arising, whether based in contract or tort, shall be limited to the amount paid by client for analyses. All claims, including those for negligence and any other cause whatsoever shall be deemed waived unless made in writing and received by Cardinal within thirty (30) days after completion of the applicable service. In no event shall Cardinal be liable for incidental or consequential damages, including, without limitation, business interruptions, loss of use, or loss of profits incurred by client, its subsidiaries, affiliates or successors arising out of or related to the performance of the services hereunder by Cardinal, regardless of whether such claim is based upon any of the above stated reasons or otherwise. Results relate only to the samples identified above. This report shall not be reproduced except in full with written approval of Cardinal Laboratories.

Celey D. Keene, Lab Director/Quality Manager



PHONE (575) 393-2326 ° 101 E. MARLAND ° HOBBS, NM 88240

Analytical Results For:

TRINITY OILFIELD SERVICES & RENTALS, LLC
 DAN DUNKELBERG
 P. O. BOX 2587
 HOBBS NM, 88241
 Fax To: NONE

| | | | |
|-------------------|--------------------------------|---------------------|----------------|
| Received: | 02/07/2022 | Sampling Date: | 02/02/2022 |
| Reported: | 02/11/2022 | Sampling Type: | Soil |
| Project Name: | TACO CAT 27 - 34 FED. COM #24H | Sampling Condition: | Cool & Intact |
| Project Number: | NONE GIVEN | Sample Received By: | Tamara Oldaker |
| Project Location: | OXY - LEA CO., NM | | |

Sample ID: PD - 27 S @ 1' (H220451-32)

| BTEX 8021B | | mg/kg | | Analyzed By: JH | | | | | |
|----------------|--------|-----------------|------------|-----------------|------|------------|---------------|------|-----------|
| Analyte | Result | Reporting Limit | Analyzed | Method Blank | BS | % Recovery | True Value QC | RPD | Qualifier |
| Benzene* | <0.050 | 0.050 | 02/09/2022 | ND | 2.00 | 100 | 2.00 | 6.42 | |
| Toluene* | <0.050 | 0.050 | 02/09/2022 | ND | 1.97 | 98.7 | 2.00 | 3.41 | |
| Ethylbenzene* | <0.050 | 0.050 | 02/09/2022 | ND | 1.92 | 96.0 | 2.00 | 5.01 | |
| Total Xylenes* | <0.150 | 0.150 | 02/09/2022 | ND | 6.01 | 100 | 6.00 | 4.92 | |
| Total BTEX | <0.300 | 0.300 | 02/09/2022 | ND | | | | | |

Surrogate: 4-Bromofluorobenzene (PID) 103 % 69.9-140

| Chloride, SM4500CI-B | | mg/kg | | Analyzed By: AC | | | | | |
|----------------------|--------|-----------------|------------|-----------------|-----|------------|---------------|------|-----------|
| Analyte | Result | Reporting Limit | Analyzed | Method Blank | BS | % Recovery | True Value QC | RPD | Qualifier |
| Chloride | 32.0 | 16.0 | 02/09/2022 | ND | 416 | 104 | 400 | 3.77 | |

| TPH 8015M | | mg/kg | | Analyzed By: CK | | | | | |
|------------------|--------|-----------------|------------|-----------------|-----|------------|---------------|-------|-----------|
| Analyte | Result | Reporting Limit | Analyzed | Method Blank | BS | % Recovery | True Value QC | RPD | Qualifier |
| GRO C6-C10* | <10.0 | 10.0 | 02/10/2022 | ND | 182 | 90.8 | 200 | 4.97 | |
| DRO >C10-C28* | <10.0 | 10.0 | 02/10/2022 | ND | 197 | 98.4 | 200 | 0.833 | |
| EXT DRO >C28-C36 | <10.0 | 10.0 | 02/10/2022 | ND | | | | | |

Surrogate: 1-Chlorooctane 83.9 % 66.9-136

Surrogate: 1-Chlorooctadecane 84.8 % 59.5-142

Cardinal Laboratories

*=Accredited Analyte

PLEASE NOTE: Liability and Damages. Cardinal's liability and client's exclusive remedy for any claim arising, whether based in contract or tort, shall be limited to the amount paid by client for analyses. All claims, including those for negligence and any other cause whatsoever shall be deemed waived unless made in writing and received by Cardinal within thirty (30) days after completion of the applicable service. In no event shall Cardinal be liable for incidental or consequential damages, including, without limitation, business interruptions, loss of use, or loss of profits incurred by client, its subsidiaries, affiliates or successors arising out of or related to the performance of the services hereunder by Cardinal, regardless of whether such claim is based upon any of the above stated reasons or otherwise. Results relate only to the samples identified above. This report shall not be reproduced except in full with written approval of Cardinal Laboratories.

Celey D. Keene, Lab Director/Quality Manager



PHONE (575) 393-2326 ° 101 E. MARLAND ° HOBBS, NM 88240

Analytical Results For:

TRINITY OILFIELD SERVICES & RENTALS, LLC
 DAN DUNKELBERG
 P. O. BOX 2587
 HOBBS NM, 88241
 Fax To: NONE

| | | | |
|-------------------|--------------------------------|---------------------|----------------|
| Received: | 02/07/2022 | Sampling Date: | 02/02/2022 |
| Reported: | 02/11/2022 | Sampling Type: | Soil |
| Project Name: | TACO CAT 27 - 34 FED. COM #24H | Sampling Condition: | Cool & Intact |
| Project Number: | NONE GIVEN | Sample Received By: | Tamara Oldaker |
| Project Location: | OXY - LEA CO., NM | | |

Sample ID: PD - 28 N @ 1' (H220451-33)

| BTEX 8021B | | mg/kg | | Analyzed By: JH | | | | | |
|----------------|--------|-----------------|------------|-----------------|------|------------|---------------|------|-----------|
| Analyte | Result | Reporting Limit | Analyzed | Method Blank | BS | % Recovery | True Value QC | RPD | Qualifier |
| Benzene* | <0.050 | 0.050 | 02/09/2022 | ND | 2.00 | 100 | 2.00 | 6.42 | |
| Toluene* | <0.050 | 0.050 | 02/09/2022 | ND | 1.97 | 98.7 | 2.00 | 3.41 | |
| Ethylbenzene* | <0.050 | 0.050 | 02/09/2022 | ND | 1.92 | 96.0 | 2.00 | 5.01 | |
| Total Xylenes* | <0.150 | 0.150 | 02/09/2022 | ND | 6.01 | 100 | 6.00 | 4.92 | |
| Total BTEX | <0.300 | 0.300 | 02/09/2022 | ND | | | | | |

Surrogate: 4-Bromofluorobenzene (PID) 103 % 69.9-140

| Chloride, SM4500CI-B | | mg/kg | | Analyzed By: AC | | | | | |
|----------------------|--------|-----------------|------------|-----------------|-----|------------|---------------|------|-----------|
| Analyte | Result | Reporting Limit | Analyzed | Method Blank | BS | % Recovery | True Value QC | RPD | Qualifier |
| Chloride | 4400 | 16.0 | 02/09/2022 | ND | 416 | 104 | 400 | 3.77 | |

| TPH 8015M | | mg/kg | | Analyzed By: CK | | | | | |
|------------------|--------|-----------------|------------|-----------------|-----|------------|---------------|-------|-----------|
| Analyte | Result | Reporting Limit | Analyzed | Method Blank | BS | % Recovery | True Value QC | RPD | Qualifier |
| GRO C6-C10* | <10.0 | 10.0 | 02/10/2022 | ND | 182 | 90.8 | 200 | 4.97 | |
| DRO >C10-C28* | <10.0 | 10.0 | 02/10/2022 | ND | 197 | 98.4 | 200 | 0.833 | |
| EXT DRO >C28-C36 | <10.0 | 10.0 | 02/10/2022 | ND | | | | | |

Surrogate: 1-Chlorooctane 84.9 % 66.9-136

Surrogate: 1-Chlorooctadecane 87.9 % 59.5-142

Cardinal Laboratories

*=Accredited Analyte

PLEASE NOTE: Liability and Damages. Cardinal's liability and client's exclusive remedy for any claim arising, whether based in contract or tort, shall be limited to the amount paid by client for analyses. All claims, including those for negligence and any other cause whatsoever shall be deemed waived unless made in writing and received by Cardinal within thirty (30) days after completion of the applicable service. In no event shall Cardinal be liable for incidental or consequential damages, including, without limitation, business interruptions, loss of use, or loss of profits incurred by client, its subsidiaries, affiliates or successors arising out of or related to the performance of the services hereunder by Cardinal, regardless of whether such claim is based upon any of the above stated reasons or otherwise. Results relate only to the samples identified above. This report shall not be reproduced except in full with written approval of Cardinal Laboratories.

Celey D. Keene, Lab Director/Quality Manager



PHONE (575) 393-2326 ° 101 E. MARLAND ° HOBBS, NM 88240

Analytical Results For:

TRINITY OILFIELD SERVICES & RENTALS, LLC
 DAN DUNKELBERG
 P. O. BOX 2587
 HOBBS NM, 88241
 Fax To: NONE

| | | | |
|-------------------|--------------------------------|---------------------|----------------|
| Received: | 02/07/2022 | Sampling Date: | 02/02/2022 |
| Reported: | 02/11/2022 | Sampling Type: | Soil |
| Project Name: | TACO CAT 27 - 34 FED. COM #24H | Sampling Condition: | Cool & Intact |
| Project Number: | NONE GIVEN | Sample Received By: | Tamara Oldaker |
| Project Location: | OXY - LEA CO., NM | | |

Sample ID: PD - 28 S @ 1' (H220451-34)

| BTEX 8021B | | mg/kg | | Analyzed By: JH | | | | | |
|----------------|--------|-----------------|------------|-----------------|------|------------|---------------|------|-----------|
| Analyte | Result | Reporting Limit | Analyzed | Method Blank | BS | % Recovery | True Value QC | RPD | Qualifier |
| Benzene* | <0.050 | 0.050 | 02/09/2022 | ND | 2.00 | 100 | 2.00 | 6.42 | |
| Toluene* | <0.050 | 0.050 | 02/09/2022 | ND | 1.97 | 98.7 | 2.00 | 3.41 | |
| Ethylbenzene* | <0.050 | 0.050 | 02/09/2022 | ND | 1.92 | 96.0 | 2.00 | 5.01 | |
| Total Xylenes* | <0.150 | 0.150 | 02/09/2022 | ND | 6.01 | 100 | 6.00 | 4.92 | |
| Total BTEX | <0.300 | 0.300 | 02/09/2022 | ND | | | | | |

Surrogate: 4-Bromofluorobenzene (PID) 100 % 69.9-140

| Chloride, SM4500CI-B | | mg/kg | | Analyzed By: AC | | | | | |
|----------------------|--------|-----------------|------------|-----------------|-----|------------|---------------|------|-----------|
| Analyte | Result | Reporting Limit | Analyzed | Method Blank | BS | % Recovery | True Value QC | RPD | Qualifier |
| Chloride | <16.0 | 16.0 | 02/09/2022 | ND | 416 | 104 | 400 | 3.77 | |

| TPH 8015M | | mg/kg | | Analyzed By: CK | | | | | |
|------------------|--------|-----------------|------------|-----------------|-----|------------|---------------|-------|-----------|
| Analyte | Result | Reporting Limit | Analyzed | Method Blank | BS | % Recovery | True Value QC | RPD | Qualifier |
| GRO C6-C10* | <10.0 | 10.0 | 02/10/2022 | ND | 182 | 90.8 | 200 | 4.97 | |
| DRO >C10-C28* | <10.0 | 10.0 | 02/10/2022 | ND | 197 | 98.4 | 200 | 0.833 | |
| EXT DRO >C28-C36 | <10.0 | 10.0 | 02/10/2022 | ND | | | | | |

Surrogate: 1-Chlorooctane 84.9 % 66.9-136

Surrogate: 1-Chlorooctadecane 87.1 % 59.5-142

Cardinal Laboratories

*=Accredited Analyte

PLEASE NOTE: Liability and Damages. Cardinal's liability and client's exclusive remedy for any claim arising, whether based in contract or tort, shall be limited to the amount paid by client for analyses. All claims, including those for negligence and any other cause whatsoever shall be deemed waived unless made in writing and received by Cardinal within thirty (30) days after completion of the applicable service. In no event shall Cardinal be liable for incidental or consequential damages, including, without limitation, business interruptions, loss of use, or loss of profits incurred by client, its subsidiaries, affiliates or successors arising out of or related to the performance of the services hereunder by Cardinal, regardless of whether such claim is based upon any of the above stated reasons or otherwise. Results relate only to the samples identified above. This report shall not be reproduced except in full with written approval of Cardinal Laboratories.

Celey D. Keene, Lab Director/Quality Manager



PHONE (575) 393-2326 ° 101 E. MARLAND ° HOBBS, NM 88240

Analytical Results For:

TRINITY OILFIELD SERVICES & RENTALS, LLC
 DAN DUNKELBERG
 P. O. BOX 2587
 HOBBS NM, 88241
 Fax To: NONE

| | | | |
|-------------------|--------------------------------|---------------------|----------------|
| Received: | 02/07/2022 | Sampling Date: | 02/02/2022 |
| Reported: | 02/11/2022 | Sampling Type: | Soil |
| Project Name: | TACO CAT 27 - 34 FED. COM #24H | Sampling Condition: | Cool & Intact |
| Project Number: | NONE GIVEN | Sample Received By: | Tamara Oldaker |
| Project Location: | OXY - LEA CO., NM | | |

Sample ID: PD - 29 N @ 1' (H220451-35)

| BTEX 8021B | | mg/kg | | Analyzed By: JH | | | | | |
|----------------|--------|-----------------|------------|-----------------|------|------------|---------------|------|-----------|
| Analyte | Result | Reporting Limit | Analyzed | Method Blank | BS | % Recovery | True Value QC | RPD | Qualifier |
| Benzene* | <0.050 | 0.050 | 02/09/2022 | ND | 2.00 | 100 | 2.00 | 6.42 | |
| Toluene* | <0.050 | 0.050 | 02/09/2022 | ND | 1.97 | 98.7 | 2.00 | 3.41 | |
| Ethylbenzene* | <0.050 | 0.050 | 02/09/2022 | ND | 1.92 | 96.0 | 2.00 | 5.01 | |
| Total Xylenes* | <0.150 | 0.150 | 02/09/2022 | ND | 6.01 | 100 | 6.00 | 4.92 | |
| Total BTEX | <0.300 | 0.300 | 02/09/2022 | ND | | | | | |

Surrogate: 4-Bromofluorobenzene (PID) 102 % 69.9-140

| Chloride, SM4500Cl-B | | mg/kg | | Analyzed By: AC | | | | | |
|----------------------|--------|-----------------|------------|-----------------|-----|------------|---------------|------|-----------|
| Analyte | Result | Reporting Limit | Analyzed | Method Blank | BS | % Recovery | True Value QC | RPD | Qualifier |
| Chloride | 160 | 16.0 | 02/09/2022 | ND | 416 | 104 | 400 | 3.77 | |

| TPH 8015M | | mg/kg | | Analyzed By: CK | | | | | |
|------------------|--------|-----------------|------------|-----------------|-----|------------|---------------|-------|-----------|
| Analyte | Result | Reporting Limit | Analyzed | Method Blank | BS | % Recovery | True Value QC | RPD | Qualifier |
| GRO C6-C10* | <10.0 | 10.0 | 02/10/2022 | ND | 182 | 90.8 | 200 | 4.97 | |
| DRO >C10-C28* | <10.0 | 10.0 | 02/10/2022 | ND | 197 | 98.4 | 200 | 0.833 | |
| EXT DRO >C28-C36 | <10.0 | 10.0 | 02/10/2022 | ND | | | | | |

Surrogate: 1-Chlorooctane 84.8 % 66.9-136

Surrogate: 1-Chlorooctadecane 87.5 % 59.5-142

Cardinal Laboratories

*=Accredited Analyte

PLEASE NOTE: Liability and Damages. Cardinal's liability and client's exclusive remedy for any claim arising, whether based in contract or tort, shall be limited to the amount paid by client for analyses. All claims, including those for negligence and any other cause whatsoever shall be deemed waived unless made in writing and received by Cardinal within thirty (30) days after completion of the applicable service. In no event shall Cardinal be liable for incidental or consequential damages, including, without limitation, business interruptions, loss of use, or loss of profits incurred by client, its subsidiaries, affiliates or successors arising out of or related to the performance of the services hereunder by Cardinal, regardless of whether such claim is based upon any of the above stated reasons or otherwise. Results relate only to the samples identified above. This report shall not be reproduced except in full with written approval of Cardinal Laboratories.

Celey D. Keene, Lab Director/Quality Manager



PHONE (575) 393-2326 ° 101 E. MARLAND ° HOBBS, NM 88240

Analytical Results For:

TRINITY OILFIELD SERVICES & RENTALS, LLC
 DAN DUNKELBERG
 P. O. BOX 2587
 HOBBS NM, 88241
 Fax To: NONE

| | | | |
|-------------------|--------------------------------|---------------------|----------------|
| Received: | 02/07/2022 | Sampling Date: | 02/02/2022 |
| Reported: | 02/11/2022 | Sampling Type: | Soil |
| Project Name: | TACO CAT 27 - 34 FED. COM #24H | Sampling Condition: | Cool & Intact |
| Project Number: | NONE GIVEN | Sample Received By: | Tamara Oldaker |
| Project Location: | OXY - LEA CO., NM | | |

Sample ID: PD - 29 S @ 1' (H220451-36)

| BTEX 8021B | | mg/kg | | Analyzed By: JH | | | | | |
|----------------|--------|-----------------|------------|-----------------|------|------------|---------------|------|-----------|
| Analyte | Result | Reporting Limit | Analyzed | Method Blank | BS | % Recovery | True Value QC | RPD | Qualifier |
| Benzene* | <0.050 | 0.050 | 02/09/2022 | ND | 2.00 | 100 | 2.00 | 6.42 | |
| Toluene* | <0.050 | 0.050 | 02/09/2022 | ND | 1.97 | 98.7 | 2.00 | 3.41 | |
| Ethylbenzene* | <0.050 | 0.050 | 02/09/2022 | ND | 1.92 | 96.0 | 2.00 | 5.01 | |
| Total Xylenes* | <0.150 | 0.150 | 02/09/2022 | ND | 6.01 | 100 | 6.00 | 4.92 | |
| Total BTEX | <0.300 | 0.300 | 02/09/2022 | ND | | | | | |

Surrogate: 4-Bromofluorobenzene (PID) 104 % 69.9-140

| Chloride, SM4500CI-B | | mg/kg | | Analyzed By: AC | | | | | |
|----------------------|--------|-----------------|------------|-----------------|-----|------------|---------------|------|-----------|
| Analyte | Result | Reporting Limit | Analyzed | Method Blank | BS | % Recovery | True Value QC | RPD | Qualifier |
| Chloride | <16.0 | 16.0 | 02/09/2022 | ND | 416 | 104 | 400 | 3.77 | |

| TPH 8015M | | mg/kg | | Analyzed By: CK | | | | | |
|------------------|--------|-----------------|------------|-----------------|-----|------------|---------------|-------|-----------|
| Analyte | Result | Reporting Limit | Analyzed | Method Blank | BS | % Recovery | True Value QC | RPD | Qualifier |
| GRO C6-C10* | <10.0 | 10.0 | 02/10/2022 | ND | 182 | 90.8 | 200 | 4.97 | |
| DRO >C10-C28* | <10.0 | 10.0 | 02/10/2022 | ND | 197 | 98.4 | 200 | 0.833 | |
| EXT DRO >C28-C36 | <10.0 | 10.0 | 02/10/2022 | ND | | | | | |

Surrogate: 1-Chlorooctane 88.3 % 66.9-136

Surrogate: 1-Chlorooctadecane 91.6 % 59.5-142

Cardinal Laboratories

*=Accredited Analyte

PLEASE NOTE: Liability and Damages. Cardinal's liability and client's exclusive remedy for any claim arising, whether based in contract or tort, shall be limited to the amount paid by client for analyses. All claims, including those for negligence and any other cause whatsoever shall be deemed waived unless made in writing and received by Cardinal within thirty (30) days after completion of the applicable service. In no event shall Cardinal be liable for incidental or consequential damages, including, without limitation, business interruptions, loss of use, or loss of profits incurred by client, its subsidiaries, affiliates or successors arising out of or related to the performance of the services hereunder by Cardinal, regardless of whether such claim is based upon any of the above stated reasons or otherwise. Results relate only to the samples identified above. This report shall not be reproduced except in full with written approval of Cardinal Laboratories.

Celey D. Keene, Lab Director/Quality Manager



PHONE (575) 393-2326 ° 101 E. MARLAND ° HOBBS, NM 88240

Analytical Results For:

TRINITY OILFIELD SERVICES & RENTALS, LLC
 DAN DUNKELBERG
 P. O. BOX 2587
 HOBBS NM, 88241
 Fax To: NONE

| | | | |
|-------------------|--------------------------------|---------------------|----------------|
| Received: | 02/07/2022 | Sampling Date: | 02/02/2022 |
| Reported: | 02/11/2022 | Sampling Type: | Soil |
| Project Name: | TACO CAT 27 - 34 FED. COM #24H | Sampling Condition: | Cool & Intact |
| Project Number: | NONE GIVEN | Sample Received By: | Tamara Oldaker |
| Project Location: | OXY - LEA CO., NM | | |

Sample ID: PD - 30 N @ 1' (H220451-37)

| BTEX 8021B | | mg/kg | | Analyzed By: JH | | | | | |
|----------------|--------|-----------------|------------|-----------------|------|------------|---------------|------|-----------|
| Analyte | Result | Reporting Limit | Analyzed | Method Blank | BS | % Recovery | True Value QC | RPD | Qualifier |
| Benzene* | <0.050 | 0.050 | 02/09/2022 | ND | 2.00 | 100 | 2.00 | 6.42 | |
| Toluene* | <0.050 | 0.050 | 02/09/2022 | ND | 1.97 | 98.7 | 2.00 | 3.41 | |
| Ethylbenzene* | <0.050 | 0.050 | 02/09/2022 | ND | 1.92 | 96.0 | 2.00 | 5.01 | |
| Total Xylenes* | <0.150 | 0.150 | 02/09/2022 | ND | 6.01 | 100 | 6.00 | 4.92 | |
| Total BTEX | <0.300 | 0.300 | 02/09/2022 | ND | | | | | |

Surrogate: 4-Bromofluorobenzene (PID) 102 % 69.9-140

| Chloride, SM4500Cl-B | | mg/kg | | Analyzed By: AC | | | | | |
|----------------------|--------|-----------------|------------|-----------------|-----|------------|---------------|------|-----------|
| Analyte | Result | Reporting Limit | Analyzed | Method Blank | BS | % Recovery | True Value QC | RPD | Qualifier |
| Chloride | 112 | 16.0 | 02/09/2022 | ND | 416 | 104 | 400 | 3.77 | |

| TPH 8015M | | mg/kg | | Analyzed By: CK | | | | | |
|------------------|--------|-----------------|------------|-----------------|-----|------------|---------------|-------|-----------|
| Analyte | Result | Reporting Limit | Analyzed | Method Blank | BS | % Recovery | True Value QC | RPD | Qualifier |
| GRO C6-C10* | <10.0 | 10.0 | 02/10/2022 | ND | 182 | 90.8 | 200 | 4.97 | |
| DRO >C10-C28* | <10.0 | 10.0 | 02/10/2022 | ND | 197 | 98.4 | 200 | 0.833 | |
| EXT DRO >C28-C36 | <10.0 | 10.0 | 02/10/2022 | ND | | | | | |

Surrogate: 1-Chlorooctane 77.0 % 66.9-136

Surrogate: 1-Chlorooctadecane 77.9 % 59.5-142

Cardinal Laboratories

*=Accredited Analyte

PLEASE NOTE: Liability and Damages. Cardinal's liability and client's exclusive remedy for any claim arising, whether based in contract or tort, shall be limited to the amount paid by client for analyses. All claims, including those for negligence and any other cause whatsoever shall be deemed waived unless made in writing and received by Cardinal within thirty (30) days after completion of the applicable service. In no event shall Cardinal be liable for incidental or consequential damages, including, without limitation, business interruptions, loss of use, or loss of profits incurred by client, its subsidiaries, affiliates or successors arising out of or related to the performance of the services hereunder by Cardinal, regardless of whether such claim is based upon any of the above stated reasons or otherwise. Results relate only to the samples identified above. This report shall not be reproduced except in full with written approval of Cardinal Laboratories.

Celey D. Keene, Lab Director/Quality Manager



PHONE (575) 393-2326 ° 101 E. MARLAND ° HOBBS, NM 88240

Analytical Results For:

TRINITY OILFIELD SERVICES & RENTALS, LLC
 DAN DUNKELBERG
 P. O. BOX 2587
 HOBBS NM, 88241
 Fax To: NONE

| | | | |
|-------------------|--------------------------------|---------------------|----------------|
| Received: | 02/07/2022 | Sampling Date: | 02/02/2022 |
| Reported: | 02/11/2022 | Sampling Type: | Soil |
| Project Name: | TACO CAT 27 - 34 FED. COM #24H | Sampling Condition: | Cool & Intact |
| Project Number: | NONE GIVEN | Sample Received By: | Tamara Oldaker |
| Project Location: | OXY - LEA CO., NM | | |

Sample ID: PD - 30 S @ 1' (H220451-38)

| BTEX 8021B | | mg/kg | | Analyzed By: JH | | | | | |
|----------------|--------|-----------------|------------|-----------------|------|------------|---------------|------|-----------|
| Analyte | Result | Reporting Limit | Analyzed | Method Blank | BS | % Recovery | True Value QC | RPD | Qualifier |
| Benzene* | <0.050 | 0.050 | 02/09/2022 | ND | 2.00 | 100 | 2.00 | 6.42 | |
| Toluene* | <0.050 | 0.050 | 02/09/2022 | ND | 1.97 | 98.7 | 2.00 | 3.41 | |
| Ethylbenzene* | <0.050 | 0.050 | 02/09/2022 | ND | 1.92 | 96.0 | 2.00 | 5.01 | |
| Total Xylenes* | <0.150 | 0.150 | 02/09/2022 | ND | 6.01 | 100 | 6.00 | 4.92 | |
| Total BTEX | <0.300 | 0.300 | 02/09/2022 | ND | | | | | |

Surrogate: 4-Bromofluorobenzene (PID) 105 % 69.9-140

| Chloride, SM4500Cl-B | | mg/kg | | Analyzed By: AC | | | | | |
|----------------------|--------|-----------------|------------|-----------------|-----|------------|---------------|------|-----------|
| Analyte | Result | Reporting Limit | Analyzed | Method Blank | BS | % Recovery | True Value QC | RPD | Qualifier |
| Chloride | <16.0 | 16.0 | 02/09/2022 | ND | 416 | 104 | 400 | 3.77 | |

| TPH 8015M | | mg/kg | | Analyzed By: CK | | | | | |
|------------------|--------|-----------------|------------|-----------------|-----|------------|---------------|-------|-----------|
| Analyte | Result | Reporting Limit | Analyzed | Method Blank | BS | % Recovery | True Value QC | RPD | Qualifier |
| GRO C6-C10* | <10.0 | 10.0 | 02/10/2022 | ND | 182 | 90.8 | 200 | 4.97 | |
| DRO >C10-C28* | <10.0 | 10.0 | 02/10/2022 | ND | 197 | 98.4 | 200 | 0.833 | |
| EXT DRO >C28-C36 | <10.0 | 10.0 | 02/10/2022 | ND | | | | | |

Surrogate: 1-Chlorooctane 91.8 % 66.9-136

Surrogate: 1-Chlorooctadecane 95.0 % 59.5-142

Cardinal Laboratories

*=Accredited Analyte

PLEASE NOTE: Liability and Damages. Cardinal's liability and client's exclusive remedy for any claim arising, whether based in contract or tort, shall be limited to the amount paid by client for analyses. All claims, including those for negligence and any other cause whatsoever shall be deemed waived unless made in writing and received by Cardinal within thirty (30) days after completion of the applicable service. In no event shall Cardinal be liable for incidental or consequential damages, including, without limitation, business interruptions, loss of use, or loss of profits incurred by client, its subsidiaries, affiliates or successors arising out of or related to the performance of the services hereunder by Cardinal, regardless of whether such claim is based upon any of the above stated reasons or otherwise. Results relate only to the samples identified above. This report shall not be reproduced except in full with written approval of Cardinal Laboratories.

Celey D. Keene, Lab Director/Quality Manager



PHONE (575) 393-2326 ° 101 E. MARLAND ° HOBBS, NM 88240

Analytical Results For:

TRINITY OILFIELD SERVICES & RENTALS, LLC
 DAN DUNKELBERG
 P. O. BOX 2587
 HOBBS NM, 88241
 Fax To: NONE

| | | | |
|-------------------|--------------------------------|---------------------|----------------|
| Received: | 02/07/2022 | Sampling Date: | 02/02/2022 |
| Reported: | 02/11/2022 | Sampling Type: | Soil |
| Project Name: | TACO CAT 27 - 34 FED. COM #24H | Sampling Condition: | Cool & Intact |
| Project Number: | NONE GIVEN | Sample Received By: | Tamara Oldaker |
| Project Location: | OXY - LEA CO., NM | | |

Sample ID: PD - 31 N @ 1' (H220451-39)

| BTEX 8021B | | mg/kg | | Analyzed By: JH | | | | | |
|----------------|--------|-----------------|------------|-----------------|------|------------|---------------|------|-----------|
| Analyte | Result | Reporting Limit | Analyzed | Method Blank | BS | % Recovery | True Value QC | RPD | Qualifier |
| Benzene* | <0.050 | 0.050 | 02/09/2022 | ND | 2.00 | 100 | 2.00 | 6.42 | |
| Toluene* | <0.050 | 0.050 | 02/09/2022 | ND | 1.97 | 98.7 | 2.00 | 3.41 | |
| Ethylbenzene* | <0.050 | 0.050 | 02/09/2022 | ND | 1.92 | 96.0 | 2.00 | 5.01 | |
| Total Xylenes* | <0.150 | 0.150 | 02/09/2022 | ND | 6.01 | 100 | 6.00 | 4.92 | |
| Total BTEX | <0.300 | 0.300 | 02/09/2022 | ND | | | | | |

Surrogate: 4-Bromofluorobenzene (PID) 105 % 69.9-140

| Chloride, SM4500Cl-B | | mg/kg | | Analyzed By: AC | | | | | |
|----------------------|--------|-----------------|------------|-----------------|-----|------------|---------------|------|-----------|
| Analyte | Result | Reporting Limit | Analyzed | Method Blank | BS | % Recovery | True Value QC | RPD | Qualifier |
| Chloride | 192 | 16.0 | 02/09/2022 | ND | 416 | 104 | 400 | 3.77 | |

| TPH 8015M | | mg/kg | | Analyzed By: CK | | | | | |
|------------------|--------|-----------------|------------|-----------------|-----|------------|---------------|-------|-----------|
| Analyte | Result | Reporting Limit | Analyzed | Method Blank | BS | % Recovery | True Value QC | RPD | Qualifier |
| GRO C6-C10* | <10.0 | 10.0 | 02/11/2022 | ND | 182 | 90.8 | 200 | 4.97 | |
| DRO >C10-C28* | <10.0 | 10.0 | 02/11/2022 | ND | 197 | 98.4 | 200 | 0.833 | |
| EXT DRO >C28-C36 | <10.0 | 10.0 | 02/11/2022 | ND | | | | | |

Surrogate: 1-Chlorooctane 103 % 66.9-136

Surrogate: 1-Chlorooctadecane 111 % 59.5-142

Cardinal Laboratories

*=Accredited Analyte

PLEASE NOTE: Liability and Damages. Cardinal's liability and client's exclusive remedy for any claim arising, whether based in contract or tort, shall be limited to the amount paid by client for analyses. All claims, including those for negligence and any other cause whatsoever shall be deemed waived unless made in writing and received by Cardinal within thirty (30) days after completion of the applicable service. In no event shall Cardinal be liable for incidental or consequential damages, including, without limitation, business interruptions, loss of use, or loss of profits incurred by client, its subsidiaries, affiliates or successors arising out of or related to the performance of the services hereunder by Cardinal, regardless of whether such claim is based upon any of the above stated reasons or otherwise. Results relate only to the samples identified above. This report shall not be reproduced except in full with written approval of Cardinal Laboratories.

Celey D. Keene, Lab Director/Quality Manager



PHONE (575) 393-2326 ° 101 E. MARLAND ° HOBBS, NM 88240

Analytical Results For:

TRINITY OILFIELD SERVICES & RENTALS, LLC
 DAN DUNKELBERG
 P. O. BOX 2587
 HOBBS NM, 88241
 Fax To: NONE

| | | | |
|-------------------|--------------------------------|---------------------|----------------|
| Received: | 02/07/2022 | Sampling Date: | 02/02/2022 |
| Reported: | 02/11/2022 | Sampling Type: | Soil |
| Project Name: | TACO CAT 27 - 34 FED. COM #24H | Sampling Condition: | Cool & Intact |
| Project Number: | NONE GIVEN | Sample Received By: | Tamara Oldaker |
| Project Location: | OXY - LEA CO., NM | | |

Sample ID: PD - 31 S @ 1' (H220451-40)

| BTEX 8021B | | mg/kg | | Analyzed By: JH | | | | | |
|----------------|--------|-----------------|------------|-----------------|------|------------|---------------|------|-----------|
| Analyte | Result | Reporting Limit | Analyzed | Method Blank | BS | % Recovery | True Value QC | RPD | Qualifier |
| Benzene* | <0.050 | 0.050 | 02/09/2022 | ND | 2.00 | 100 | 2.00 | 6.42 | |
| Toluene* | <0.050 | 0.050 | 02/09/2022 | ND | 1.97 | 98.7 | 2.00 | 3.41 | |
| Ethylbenzene* | <0.050 | 0.050 | 02/09/2022 | ND | 1.92 | 96.0 | 2.00 | 5.01 | |
| Total Xylenes* | <0.150 | 0.150 | 02/09/2022 | ND | 6.01 | 100 | 6.00 | 4.92 | |
| Total BTEX | <0.300 | 0.300 | 02/09/2022 | ND | | | | | |

Surrogate: 4-Bromofluorobenzene (PID) 101 % 69.9-140

| Chloride, SM4500CI-B | | mg/kg | | Analyzed By: AC | | | | | |
|----------------------|--------|-----------------|------------|-----------------|-----|------------|---------------|------|-----------|
| Analyte | Result | Reporting Limit | Analyzed | Method Blank | BS | % Recovery | True Value QC | RPD | Qualifier |
| Chloride | <16.0 | 16.0 | 02/09/2022 | ND | 416 | 104 | 400 | 3.77 | |

| TPH 8015M | | mg/kg | | Analyzed By: CK | | | | | |
|------------------|--------|-----------------|------------|-----------------|-----|------------|---------------|-------|-----------|
| Analyte | Result | Reporting Limit | Analyzed | Method Blank | BS | % Recovery | True Value QC | RPD | Qualifier |
| GRO C6-C10* | <10.0 | 10.0 | 02/10/2022 | ND | 182 | 90.8 | 200 | 4.97 | |
| DRO >C10-C28* | <10.0 | 10.0 | 02/10/2022 | ND | 197 | 98.4 | 200 | 0.833 | |
| EXT DRO >C28-C36 | <10.0 | 10.0 | 02/10/2022 | ND | | | | | |

Surrogate: 1-Chlorooctane 82.3 % 66.9-136

Surrogate: 1-Chlorooctadecane 85.8 % 59.5-142

Cardinal Laboratories

*=Accredited Analyte

PLEASE NOTE: Liability and Damages. Cardinal's liability and client's exclusive remedy for any claim arising, whether based in contract or tort, shall be limited to the amount paid by client for analyses. All claims, including those for negligence and any other cause whatsoever shall be deemed waived unless made in writing and received by Cardinal within thirty (30) days after completion of the applicable service. In no event shall Cardinal be liable for incidental or consequential damages, including, without limitation, business interruptions, loss of use, or loss of profits incurred by client, its subsidiaries, affiliates or successors arising out of or related to the performance of the services hereunder by Cardinal, regardless of whether such claim is based upon any of the above stated reasons or otherwise. Results relate only to the samples identified above. This report shall not be reproduced except in full with written approval of Cardinal Laboratories.

Celey D. Keene, Lab Director/Quality Manager



PHONE (575) 393-2326 ° 101 E. MARLAND ° HOBBS, NM 88240

Analytical Results For:

TRINITY OILFIELD SERVICES & RENTALS, LLC
 DAN DUNKELBERG
 P. O. BOX 2587
 HOBBS NM, 88241
 Fax To: NONE

| | | | |
|-------------------|--------------------------------|---------------------|----------------|
| Received: | 02/07/2022 | Sampling Date: | 02/02/2022 |
| Reported: | 02/11/2022 | Sampling Type: | Soil |
| Project Name: | TACO CAT 27 - 34 FED. COM #24H | Sampling Condition: | Cool & Intact |
| Project Number: | NONE GIVEN | Sample Received By: | Tamara Oldaker |
| Project Location: | OXY - LEA CO., NM | | |

Sample ID: PD - 32 N @ 1' (H220451-41)

| BTEX 8021B | | mg/kg | | Analyzed By: JH | | | | | |
|----------------|--------|-----------------|------------|-----------------|------|------------|---------------|------|-----------|
| Analyte | Result | Reporting Limit | Analyzed | Method Blank | BS | % Recovery | True Value QC | RPD | Qualifier |
| Benzene* | <0.050 | 0.050 | 02/09/2022 | ND | 2.00 | 100 | 2.00 | 6.42 | |
| Toluene* | <0.050 | 0.050 | 02/09/2022 | ND | 1.97 | 98.7 | 2.00 | 3.41 | |
| Ethylbenzene* | <0.050 | 0.050 | 02/09/2022 | ND | 1.92 | 96.0 | 2.00 | 5.01 | |
| Total Xylenes* | <0.150 | 0.150 | 02/09/2022 | ND | 6.01 | 100 | 6.00 | 4.92 | |
| Total BTEX | <0.300 | 0.300 | 02/09/2022 | ND | | | | | |

Surrogate: 4-Bromofluorobenzene (PID) 104 % 69.9-140

| Chloride, SM4500Cl-B | | mg/kg | | Analyzed By: AC | | | | | |
|----------------------|--------|-----------------|------------|-----------------|-----|------------|---------------|------|-----------|
| Analyte | Result | Reporting Limit | Analyzed | Method Blank | BS | % Recovery | True Value QC | RPD | Qualifier |
| Chloride | 272 | 16.0 | 02/09/2022 | ND | 416 | 104 | 400 | 3.77 | |

| TPH 8015M | | mg/kg | | Analyzed By: CK | | | | | |
|------------------|--------|-----------------|------------|-----------------|-----|------------|---------------|-------|-----------|
| Analyte | Result | Reporting Limit | Analyzed | Method Blank | BS | % Recovery | True Value QC | RPD | Qualifier |
| GRO C6-C10* | <10.0 | 10.0 | 02/10/2022 | ND | 182 | 90.8 | 200 | 4.97 | |
| DRO >C10-C28* | <10.0 | 10.0 | 02/10/2022 | ND | 197 | 98.4 | 200 | 0.833 | |
| EXT DRO >C28-C36 | <10.0 | 10.0 | 02/10/2022 | ND | | | | | |

Surrogate: 1-Chlorooctane 84.9 % 66.9-136

Surrogate: 1-Chlorooctadecane 90.4 % 59.5-142

Cardinal Laboratories

*=Accredited Analyte

PLEASE NOTE: Liability and Damages. Cardinal's liability and client's exclusive remedy for any claim arising, whether based in contract or tort, shall be limited to the amount paid by client for analyses. All claims, including those for negligence and any other cause whatsoever shall be deemed waived unless made in writing and received by Cardinal within thirty (30) days after completion of the applicable service. In no event shall Cardinal be liable for incidental or consequential damages, including, without limitation, business interruptions, loss of use, or loss of profits incurred by client, its subsidiaries, affiliates or successors arising out of or related to the performance of the services hereunder by Cardinal, regardless of whether such claim is based upon any of the above stated reasons or otherwise. Results relate only to the samples identified above. This report shall not be reproduced except in full with written approval of Cardinal Laboratories.

Celey D. Keene, Lab Director/Quality Manager



PHONE (575) 393-2326 ° 101 E. MARLAND ° HOBBS, NM 88240

Analytical Results For:

TRINITY OILFIELD SERVICES & RENTALS, LLC
 DAN DUNKELBERG
 P. O. BOX 2587
 HOBBS NM, 88241
 Fax To: NONE

| | | | |
|-------------------|--------------------------------|---------------------|----------------|
| Received: | 02/07/2022 | Sampling Date: | 02/02/2022 |
| Reported: | 02/11/2022 | Sampling Type: | Soil |
| Project Name: | TACO CAT 27 - 34 FED. COM #24H | Sampling Condition: | Cool & Intact |
| Project Number: | NONE GIVEN | Sample Received By: | Tamara Oldaker |
| Project Location: | OXY - LEA CO., NM | | |

Sample ID: PD - 32 S @ 1' (H220451-42)

| BTEX 8021B | | mg/kg | | Analyzed By: JH | | | | | |
|----------------|--------|-----------------|------------|-----------------|------|------------|---------------|------|-----------|
| Analyte | Result | Reporting Limit | Analyzed | Method Blank | BS | % Recovery | True Value QC | RPD | Qualifier |
| Benzene* | <0.050 | 0.050 | 02/09/2022 | ND | 2.00 | 100 | 2.00 | 6.42 | |
| Toluene* | <0.050 | 0.050 | 02/09/2022 | ND | 1.97 | 98.7 | 2.00 | 3.41 | |
| Ethylbenzene* | <0.050 | 0.050 | 02/09/2022 | ND | 1.92 | 96.0 | 2.00 | 5.01 | |
| Total Xylenes* | <0.150 | 0.150 | 02/09/2022 | ND | 6.01 | 100 | 6.00 | 4.92 | |
| Total BTEX | <0.300 | 0.300 | 02/09/2022 | ND | | | | | |

Surrogate: 4-Bromofluorobenzene (PID) 101 % 69.9-140

| Chloride, SM4500CI-B | | mg/kg | | Analyzed By: AC | | | | | |
|----------------------|--------|-----------------|------------|-----------------|-----|------------|---------------|------|-----------|
| Analyte | Result | Reporting Limit | Analyzed | Method Blank | BS | % Recovery | True Value QC | RPD | Qualifier |
| Chloride | <16.0 | 16.0 | 02/09/2022 | ND | 400 | 100 | 400 | 3.92 | |

| TPH 8015M | | mg/kg | | Analyzed By: CK | | | | | |
|------------------|--------|-----------------|------------|-----------------|-----|------------|---------------|-------|-----------|
| Analyte | Result | Reporting Limit | Analyzed | Method Blank | BS | % Recovery | True Value QC | RPD | Qualifier |
| GRO C6-C10* | <10.0 | 10.0 | 02/10/2022 | ND | 182 | 90.8 | 200 | 4.97 | |
| DRO >C10-C28* | <10.0 | 10.0 | 02/10/2022 | ND | 197 | 98.4 | 200 | 0.833 | |
| EXT DRO >C28-C36 | <10.0 | 10.0 | 02/10/2022 | ND | | | | | |

Surrogate: 1-Chlorooctane 83.3 % 66.9-136

Surrogate: 1-Chlorooctadecane 88.0 % 59.5-142

Cardinal Laboratories

*=Accredited Analyte

PLEASE NOTE: Liability and Damages. Cardinal's liability and client's exclusive remedy for any claim arising, whether based in contract or tort, shall be limited to the amount paid by client for analyses. All claims, including those for negligence and any other cause whatsoever shall be deemed waived unless made in writing and received by Cardinal within thirty (30) days after completion of the applicable service. In no event shall Cardinal be liable for incidental or consequential damages, including, without limitation, business interruptions, loss of use, or loss of profits incurred by client, its subsidiaries, affiliates or successors arising out of or related to the performance of the services hereunder by Cardinal, regardless of whether such claim is based upon any of the above stated reasons or otherwise. Results relate only to the samples identified above. This report shall not be reproduced except in full with written approval of Cardinal Laboratories.

Celey D. Keene, Lab Director/Quality Manager



PHONE (575) 393-2326 ° 101 E. MARLAND ° HOBBS, NM 88240

Analytical Results For:

TRINITY OILFIELD SERVICES & RENTALS, LLC
 DAN DUNKELBERG
 P. O. BOX 2587
 HOBBS NM, 88241
 Fax To: NONE

| | | | |
|-------------------|--------------------------------|---------------------|----------------|
| Received: | 02/07/2022 | Sampling Date: | 02/02/2022 |
| Reported: | 02/11/2022 | Sampling Type: | Soil |
| Project Name: | TACO CAT 27 - 34 FED. COM #24H | Sampling Condition: | Cool & Intact |
| Project Number: | NONE GIVEN | Sample Received By: | Tamara Oldaker |
| Project Location: | OXY - LEA CO., NM | | |

Sample ID: PD - 33 N @ 1' (H220451-43)

| BTEX 8021B | | mg/kg | | Analyzed By: JH | | | | | |
|----------------|--------|-----------------|------------|-----------------|------|------------|---------------|------|-----------|
| Analyte | Result | Reporting Limit | Analyzed | Method Blank | BS | % Recovery | True Value QC | RPD | Qualifier |
| Benzene* | <0.050 | 0.050 | 02/09/2022 | ND | 2.00 | 100 | 2.00 | 6.42 | |
| Toluene* | <0.050 | 0.050 | 02/09/2022 | ND | 1.97 | 98.7 | 2.00 | 3.41 | |
| Ethylbenzene* | <0.050 | 0.050 | 02/09/2022 | ND | 1.92 | 96.0 | 2.00 | 5.01 | |
| Total Xylenes* | <0.150 | 0.150 | 02/09/2022 | ND | 6.01 | 100 | 6.00 | 4.92 | |
| Total BTEX | <0.300 | 0.300 | 02/09/2022 | ND | | | | | |

Surrogate: 4-Bromofluorobenzene (PID) 103 % 69.9-140

| Chloride, SM4500CI-B | | mg/kg | | Analyzed By: AC | | | | | |
|----------------------|--------|-----------------|------------|-----------------|-----|------------|---------------|------|-----------|
| Analyte | Result | Reporting Limit | Analyzed | Method Blank | BS | % Recovery | True Value QC | RPD | Qualifier |
| Chloride | 96.0 | 16.0 | 02/09/2022 | ND | 400 | 100 | 400 | 3.92 | |

| TPH 8015M | | mg/kg | | Analyzed By: CK | | | | | |
|------------------|--------|-----------------|------------|-----------------|-----|------------|---------------|-------|-----------|
| Analyte | Result | Reporting Limit | Analyzed | Method Blank | BS | % Recovery | True Value QC | RPD | Qualifier |
| GRO C6-C10* | <10.0 | 10.0 | 02/10/2022 | ND | 182 | 90.8 | 200 | 4.97 | |
| DRO >C10-C28* | <10.0 | 10.0 | 02/10/2022 | ND | 197 | 98.4 | 200 | 0.833 | |
| EXT DRO >C28-C36 | <10.0 | 10.0 | 02/10/2022 | ND | | | | | |

Surrogate: 1-Chlorooctane 91.6 % 66.9-136

Surrogate: 1-Chlorooctadecane 95.9 % 59.5-142

Cardinal Laboratories

*=Accredited Analyte

PLEASE NOTE: Liability and Damages. Cardinal's liability and client's exclusive remedy for any claim arising, whether based in contract or tort, shall be limited to the amount paid by client for analyses. All claims, including those for negligence and any other cause whatsoever shall be deemed waived unless made in writing and received by Cardinal within thirty (30) days after completion of the applicable service. In no event shall Cardinal be liable for incidental or consequential damages, including, without limitation, business interruptions, loss of use, or loss of profits incurred by client, its subsidiaries, affiliates or successors arising out of or related to the performance of the services hereunder by Cardinal, regardless of whether such claim is based upon any of the above stated reasons or otherwise. Results relate only to the samples identified above. This report shall not be reproduced except in full with written approval of Cardinal Laboratories.

Celey D. Keene, Lab Director/Quality Manager



PHONE (575) 393-2326 ° 101 E. MARLAND ° HOBBS, NM 88240

Analytical Results For:

TRINITY OILFIELD SERVICES & RENTALS, LLC
 DAN DUNKELBERG
 P. O. BOX 2587
 HOBBS NM, 88241
 Fax To: NONE

| | | | |
|-------------------|--------------------------------|---------------------|----------------|
| Received: | 02/07/2022 | Sampling Date: | 02/02/2022 |
| Reported: | 02/11/2022 | Sampling Type: | Soil |
| Project Name: | TACO CAT 27 - 34 FED. COM #24H | Sampling Condition: | Cool & Intact |
| Project Number: | NONE GIVEN | Sample Received By: | Tamara Oldaker |
| Project Location: | OXY - LEA CO., NM | | |

Sample ID: PD - 33 S @ 1' (H220451-44)

| BTEX 8021B | | mg/kg | | Analyzed By: JH | | | | | |
|----------------|--------|-----------------|------------|-----------------|------|------------|---------------|------|-----------|
| Analyte | Result | Reporting Limit | Analyzed | Method Blank | BS | % Recovery | True Value QC | RPD | Qualifier |
| Benzene* | <0.050 | 0.050 | 02/09/2022 | ND | 2.00 | 100 | 2.00 | 6.42 | |
| Toluene* | <0.050 | 0.050 | 02/09/2022 | ND | 1.97 | 98.7 | 2.00 | 3.41 | |
| Ethylbenzene* | <0.050 | 0.050 | 02/09/2022 | ND | 1.92 | 96.0 | 2.00 | 5.01 | |
| Total Xylenes* | <0.150 | 0.150 | 02/09/2022 | ND | 6.01 | 100 | 6.00 | 4.92 | |
| Total BTEX | <0.300 | 0.300 | 02/09/2022 | ND | | | | | |

Surrogate: 4-Bromofluorobenzene (PID) 106 % 69.9-140

| Chloride, SM4500Cl-B | | mg/kg | | Analyzed By: AC | | | | | |
|----------------------|--------|-----------------|------------|-----------------|-----|------------|---------------|------|-----------|
| Analyte | Result | Reporting Limit | Analyzed | Method Blank | BS | % Recovery | True Value QC | RPD | Qualifier |
| Chloride | 16.0 | 16.0 | 02/09/2022 | ND | 400 | 100 | 400 | 3.92 | |

| TPH 8015M | | mg/kg | | Analyzed By: CK | | | | | |
|------------------|--------|-----------------|------------|-----------------|-----|------------|---------------|-------|-----------|
| Analyte | Result | Reporting Limit | Analyzed | Method Blank | BS | % Recovery | True Value QC | RPD | Qualifier |
| GRO C6-C10* | <10.0 | 10.0 | 02/10/2022 | ND | 182 | 90.8 | 200 | 4.97 | |
| DRO >C10-C28* | <10.0 | 10.0 | 02/10/2022 | ND | 197 | 98.4 | 200 | 0.833 | |
| EXT DRO >C28-C36 | <10.0 | 10.0 | 02/10/2022 | ND | | | | | |

Surrogate: 1-Chlorooctane 83.8 % 66.9-136

Surrogate: 1-Chlorooctadecane 89.6 % 59.5-142

Cardinal Laboratories

*=Accredited Analyte

PLEASE NOTE: Liability and Damages. Cardinal's liability and client's exclusive remedy for any claim arising, whether based in contract or tort, shall be limited to the amount paid by client for analyses. All claims, including those for negligence and any other cause whatsoever shall be deemed waived unless made in writing and received by Cardinal within thirty (30) days after completion of the applicable service. In no event shall Cardinal be liable for incidental or consequential damages, including, without limitation, business interruptions, loss of use, or loss of profits incurred by client, its subsidiaries, affiliates or successors arising out of or related to the performance of the services hereunder by Cardinal, regardless of whether such claim is based upon any of the above stated reasons or otherwise. Results relate only to the samples identified above. This report shall not be reproduced except in full with written approval of Cardinal Laboratories.

Celey D. Keene, Lab Director/Quality Manager



PHONE (575) 393-2326 ° 101 E. MARLAND ° HOBBS, NM 88240

Analytical Results For:

TRINITY OILFIELD SERVICES & RENTALS, LLC
 DAN DUNKELBERG
 P. O. BOX 2587
 HOBBS NM, 88241
 Fax To: NONE

| | | | |
|-------------------|--------------------------------|---------------------|----------------|
| Received: | 02/07/2022 | Sampling Date: | 02/02/2022 |
| Reported: | 02/11/2022 | Sampling Type: | Soil |
| Project Name: | TACO CAT 27 - 34 FED. COM #24H | Sampling Condition: | Cool & Intact |
| Project Number: | NONE GIVEN | Sample Received By: | Tamara Oldaker |
| Project Location: | OXY - LEA CO., NM | | |

Sample ID: PD - 34 N @ 1' (H220451-45)

| BTEX 8021B | | mg/kg | | Analyzed By: JH | | | | | |
|----------------|--------|-----------------|------------|-----------------|------|------------|---------------|------|-----------|
| Analyte | Result | Reporting Limit | Analyzed | Method Blank | BS | % Recovery | True Value QC | RPD | Qualifier |
| Benzene* | <0.050 | 0.050 | 02/09/2022 | ND | 2.00 | 100 | 2.00 | 6.42 | |
| Toluene* | <0.050 | 0.050 | 02/09/2022 | ND | 1.97 | 98.7 | 2.00 | 3.41 | |
| Ethylbenzene* | <0.050 | 0.050 | 02/09/2022 | ND | 1.92 | 96.0 | 2.00 | 5.01 | |
| Total Xylenes* | <0.150 | 0.150 | 02/09/2022 | ND | 6.01 | 100 | 6.00 | 4.92 | |
| Total BTEX | <0.300 | 0.300 | 02/09/2022 | ND | | | | | |

Surrogate: 4-Bromofluorobenzene (PID) 106 % 69.9-140

| Chloride, SM4500CI-B | | mg/kg | | Analyzed By: AC | | | | | |
|----------------------|--------|-----------------|------------|-----------------|-----|------------|---------------|------|-----------|
| Analyte | Result | Reporting Limit | Analyzed | Method Blank | BS | % Recovery | True Value QC | RPD | Qualifier |
| Chloride | 992 | 16.0 | 02/09/2022 | ND | 400 | 100 | 400 | 3.92 | |

| TPH 8015M | | mg/kg | | Analyzed By: CK | | | | | |
|------------------|--------|-----------------|------------|-----------------|-----|------------|---------------|-------|-----------|
| Analyte | Result | Reporting Limit | Analyzed | Method Blank | BS | % Recovery | True Value QC | RPD | Qualifier |
| GRO C6-C10* | <10.0 | 10.0 | 02/10/2022 | ND | 182 | 90.8 | 200 | 4.97 | |
| DRO >C10-C28* | <10.0 | 10.0 | 02/10/2022 | ND | 197 | 98.4 | 200 | 0.833 | |
| EXT DRO >C28-C36 | <10.0 | 10.0 | 02/10/2022 | ND | | | | | |

Surrogate: 1-Chlorooctane 88.1 % 66.9-136

Surrogate: 1-Chlorooctadecane 92.8 % 59.5-142

Cardinal Laboratories

*=Accredited Analyte

PLEASE NOTE: Liability and Damages. Cardinal's liability and client's exclusive remedy for any claim arising, whether based in contract or tort, shall be limited to the amount paid by client for analyses. All claims, including those for negligence and any other cause whatsoever shall be deemed waived unless made in writing and received by Cardinal within thirty (30) days after completion of the applicable service. In no event shall Cardinal be liable for incidental or consequential damages, including, without limitation, business interruptions, loss of use, or loss of profits incurred by client, its subsidiaries, affiliates or successors arising out of or related to the performance of the services hereunder by Cardinal, regardless of whether such claim is based upon any of the above stated reasons or otherwise. Results relate only to the samples identified above. This report shall not be reproduced except in full with written approval of Cardinal Laboratories.

Celey D. Keene, Lab Director/Quality Manager



PHONE (575) 393-2326 ° 101 E. MARLAND ° HOBBS, NM 88240

Analytical Results For:

TRINITY OILFIELD SERVICES & RENTALS, LLC
 DAN DUNKELBERG
 P. O. BOX 2587
 HOBBS NM, 88241
 Fax To: NONE

| | | | |
|-------------------|--------------------------------|---------------------|----------------|
| Received: | 02/07/2022 | Sampling Date: | 02/02/2022 |
| Reported: | 02/11/2022 | Sampling Type: | Soil |
| Project Name: | TACO CAT 27 - 34 FED. COM #24H | Sampling Condition: | Cool & Intact |
| Project Number: | NONE GIVEN | Sample Received By: | Tamara Oldaker |
| Project Location: | OXY - LEA CO., NM | | |

Sample ID: PD - 34 S @ 1' (H220451-46)

| BTEX 8021B | | mg/kg | | Analyzed By: JH | | | | | |
|----------------|--------|-----------------|------------|-----------------|------|------------|---------------|------|-----------|
| Analyte | Result | Reporting Limit | Analyzed | Method Blank | BS | % Recovery | True Value QC | RPD | Qualifier |
| Benzene* | <0.050 | 0.050 | 02/09/2022 | ND | 2.00 | 100 | 2.00 | 6.42 | |
| Toluene* | <0.050 | 0.050 | 02/09/2022 | ND | 1.97 | 98.7 | 2.00 | 3.41 | |
| Ethylbenzene* | <0.050 | 0.050 | 02/09/2022 | ND | 1.92 | 96.0 | 2.00 | 5.01 | |
| Total Xylenes* | <0.150 | 0.150 | 02/09/2022 | ND | 6.01 | 100 | 6.00 | 4.92 | |
| Total BTEX | <0.300 | 0.300 | 02/09/2022 | ND | | | | | |

Surrogate: 4-Bromofluorobenzene (PID) 106 % 69.9-140

| Chloride, SM4500Cl-B | | mg/kg | | Analyzed By: AC | | | | | |
|----------------------|--------|-----------------|------------|-----------------|-----|------------|---------------|------|-----------|
| Analyte | Result | Reporting Limit | Analyzed | Method Blank | BS | % Recovery | True Value QC | RPD | Qualifier |
| Chloride | 32.0 | 16.0 | 02/09/2022 | ND | 400 | 100 | 400 | 3.92 | |

| TPH 8015M | | mg/kg | | Analyzed By: CK | | | | | |
|------------------|--------|-----------------|------------|-----------------|-----|------------|---------------|-------|-----------|
| Analyte | Result | Reporting Limit | Analyzed | Method Blank | BS | % Recovery | True Value QC | RPD | Qualifier |
| GRO C6-C10* | <10.0 | 10.0 | 02/10/2022 | ND | 182 | 90.8 | 200 | 4.97 | |
| DRO >C10-C28* | <10.0 | 10.0 | 02/10/2022 | ND | 197 | 98.4 | 200 | 0.833 | |
| EXT DRO >C28-C36 | <10.0 | 10.0 | 02/10/2022 | ND | | | | | |

Surrogate: 1-Chlorooctane 92.6 % 66.9-136

Surrogate: 1-Chlorooctadecane 97.1 % 59.5-142

Cardinal Laboratories

*=Accredited Analyte

PLEASE NOTE: Liability and Damages. Cardinal's liability and client's exclusive remedy for any claim arising, whether based in contract or tort, shall be limited to the amount paid by client for analyses. All claims, including those for negligence and any other cause whatsoever shall be deemed waived unless made in writing and received by Cardinal within thirty (30) days after completion of the applicable service. In no event shall Cardinal be liable for incidental or consequential damages, including, without limitation, business interruptions, loss of use, or loss of profits incurred by client, its subsidiaries, affiliates or successors arising out of or related to the performance of the services hereunder by Cardinal, regardless of whether such claim is based upon any of the above stated reasons or otherwise. Results relate only to the samples identified above. This report shall not be reproduced except in full with written approval of Cardinal Laboratories.

Celey D. Keene, Lab Director/Quality Manager



PHONE (575) 393-2326 ° 101 E. MARLAND ° HOBBS, NM 88240

Analytical Results For:

TRINITY OILFIELD SERVICES & RENTALS, LLC
 DAN DUNKELBERG
 P. O. BOX 2587
 HOBBS NM, 88241
 Fax To: NONE

| | | | |
|-------------------|--------------------------------|---------------------|----------------|
| Received: | 02/07/2022 | Sampling Date: | 02/02/2022 |
| Reported: | 02/11/2022 | Sampling Type: | Soil |
| Project Name: | TACO CAT 27 - 34 FED. COM #24H | Sampling Condition: | Cool & Intact |
| Project Number: | NONE GIVEN | Sample Received By: | Tamara Oldaker |
| Project Location: | OXY - LEA CO., NM | | |

Sample ID: PD - 35 N @ 1' (H220451-47)

| BTEX 8021B | | mg/kg | | Analyzed By: JH | | | | | | |
|----------------|--------|-----------------|------------|-----------------|------|------------|---------------|------|-----------|--|
| Analyte | Result | Reporting Limit | Analyzed | Method Blank | BS | % Recovery | True Value QC | RPD | Qualifier | |
| Benzene* | <0.050 | 0.050 | 02/09/2022 | ND | 2.00 | 100 | 2.00 | 6.42 | | |
| Toluene* | <0.050 | 0.050 | 02/09/2022 | ND | 1.97 | 98.7 | 2.00 | 3.41 | | |
| Ethylbenzene* | <0.050 | 0.050 | 02/09/2022 | ND | 1.92 | 96.0 | 2.00 | 5.01 | | |
| Total Xylenes* | <0.150 | 0.150 | 02/09/2022 | ND | 6.01 | 100 | 6.00 | 4.92 | | |
| Total BTEX | <0.300 | 0.300 | 02/09/2022 | ND | | | | | | |

Surrogate: 4-Bromofluorobenzene (PID) 105 % 69.9-140

| Chloride, SM4500CI-B | | mg/kg | | Analyzed By: AC | | | | | | |
|----------------------|--------|-----------------|------------|-----------------|-----|------------|---------------|------|-----------|--|
| Analyte | Result | Reporting Limit | Analyzed | Method Blank | BS | % Recovery | True Value QC | RPD | Qualifier | |
| Chloride | 48.0 | 16.0 | 02/09/2022 | ND | 400 | 100 | 400 | 3.92 | | |

| TPH 8015M | | mg/kg | | Analyzed By: CK | | | | | | |
|------------------|--------|-----------------|------------|-----------------|-----|------------|---------------|-------|-----------|--|
| Analyte | Result | Reporting Limit | Analyzed | Method Blank | BS | % Recovery | True Value QC | RPD | Qualifier | |
| GRO C6-C10* | <10.0 | 10.0 | 02/10/2022 | ND | 182 | 90.8 | 200 | 4.97 | | |
| DRO >C10-C28* | <10.0 | 10.0 | 02/10/2022 | ND | 197 | 98.4 | 200 | 0.833 | | |
| EXT DRO >C28-C36 | <10.0 | 10.0 | 02/10/2022 | ND | | | | | | |

Surrogate: 1-Chlorooctane 93.6 % 66.9-136

Surrogate: 1-Chlorooctadecane 99.1 % 59.5-142

Cardinal Laboratories

*=Accredited Analyte

PLEASE NOTE: Liability and Damages. Cardinal's liability and client's exclusive remedy for any claim arising, whether based in contract or tort, shall be limited to the amount paid by client for analyses. All claims, including those for negligence and any other cause whatsoever shall be deemed waived unless made in writing and received by Cardinal within thirty (30) days after completion of the applicable service. In no event shall Cardinal be liable for incidental or consequential damages, including, without limitation, business interruptions, loss of use, or loss of profits incurred by client, its subsidiaries, affiliates or successors arising out of or related to the performance of the services hereunder by Cardinal, regardless of whether such claim is based upon any of the above stated reasons or otherwise. Results relate only to the samples identified above. This report shall not be reproduced except in full with written approval of Cardinal Laboratories.

Celey D. Keene, Lab Director/Quality Manager



PHONE (575) 393-2326 ° 101 E. MARLAND ° HOBBS, NM 88240

Analytical Results For:

TRINITY OILFIELD SERVICES & RENTALS, LLC
 DAN DUNKELBERG
 P. O. BOX 2587
 HOBBS NM, 88241
 Fax To: NONE

| | | | |
|-------------------|--------------------------------|---------------------|----------------|
| Received: | 02/07/2022 | Sampling Date: | 02/02/2022 |
| Reported: | 02/11/2022 | Sampling Type: | Soil |
| Project Name: | TACO CAT 27 - 34 FED. COM #24H | Sampling Condition: | Cool & Intact |
| Project Number: | NONE GIVEN | Sample Received By: | Tamara Oldaker |
| Project Location: | OXY - LEA CO., NM | | |

Sample ID: PD - 35 S @ 1' (H220451-48)

| BTEX 8021B | | mg/kg | | Analyzed By: JH | | | | | | |
|----------------|--------|-----------------|------------|-----------------|------|------------|---------------|------|-----------|--|
| Analyte | Result | Reporting Limit | Analyzed | Method Blank | BS | % Recovery | True Value QC | RPD | Qualifier | |
| Benzene* | <0.050 | 0.050 | 02/09/2022 | ND | 2.00 | 100 | 2.00 | 6.42 | | |
| Toluene* | <0.050 | 0.050 | 02/09/2022 | ND | 1.97 | 98.7 | 2.00 | 3.41 | | |
| Ethylbenzene* | <0.050 | 0.050 | 02/09/2022 | ND | 1.92 | 96.0 | 2.00 | 5.01 | | |
| Total Xylenes* | <0.150 | 0.150 | 02/09/2022 | ND | 6.01 | 100 | 6.00 | 4.92 | | |
| Total BTEX | <0.300 | 0.300 | 02/09/2022 | ND | | | | | | |

Surrogate: 4-Bromofluorobenzene (PID) 106 % 69.9-140

| Chloride, SM4500CI-B | | mg/kg | | Analyzed By: AC | | | | | | |
|----------------------|--------|-----------------|------------|-----------------|-----|------------|---------------|------|-----------|--|
| Analyte | Result | Reporting Limit | Analyzed | Method Blank | BS | % Recovery | True Value QC | RPD | Qualifier | |
| Chloride | 32.0 | 16.0 | 02/09/2022 | ND | 400 | 100 | 400 | 3.92 | | |

| TPH 8015M | | mg/kg | | Analyzed By: CK | | | | | | |
|------------------|--------|-----------------|------------|-----------------|-----|------------|---------------|-------|-----------|--|
| Analyte | Result | Reporting Limit | Analyzed | Method Blank | BS | % Recovery | True Value QC | RPD | Qualifier | |
| GRO C6-C10* | <10.0 | 10.0 | 02/10/2022 | ND | 182 | 90.8 | 200 | 4.97 | | |
| DRO >C10-C28* | <10.0 | 10.0 | 02/10/2022 | ND | 197 | 98.4 | 200 | 0.833 | | |
| EXT DRO >C28-C36 | <10.0 | 10.0 | 02/10/2022 | ND | | | | | | |

Surrogate: 1-Chlorooctane 87.4 % 66.9-136

Surrogate: 1-Chlorooctadecane 92.0 % 59.5-142

Cardinal Laboratories

*=Accredited Analyte

PLEASE NOTE: Liability and Damages. Cardinal's liability and client's exclusive remedy for any claim arising, whether based in contract or tort, shall be limited to the amount paid by client for analyses. All claims, including those for negligence and any other cause whatsoever shall be deemed waived unless made in writing and received by Cardinal within thirty (30) days after completion of the applicable service. In no event shall Cardinal be liable for incidental or consequential damages, including, without limitation, business interruptions, loss of use, or loss of profits incurred by client, its subsidiaries, affiliates or successors arising out of or related to the performance of the services hereunder by Cardinal, regardless of whether such claim is based upon any of the above stated reasons or otherwise. Results relate only to the samples identified above. This report shall not be reproduced except in full with written approval of Cardinal Laboratories.

Celey D. Keene, Lab Director/Quality Manager



PHONE (575) 393-2326 ° 101 E. MARLAND ° HOBBS, NM 88240

Analytical Results For:

TRINITY OILFIELD SERVICES & RENTALS, LLC
 DAN DUNKELBERG
 P. O. BOX 2587
 HOBBS NM, 88241
 Fax To: NONE

| | | | |
|-------------------|--------------------------------|---------------------|----------------|
| Received: | 02/07/2022 | Sampling Date: | 02/02/2022 |
| Reported: | 02/11/2022 | Sampling Type: | Soil |
| Project Name: | TACO CAT 27 - 34 FED. COM #24H | Sampling Condition: | Cool & Intact |
| Project Number: | NONE GIVEN | Sample Received By: | Tamara Oldaker |
| Project Location: | OXY - LEA CO., NM | | |

Sample ID: PD - 36 N @ 1' (H220451-49)

| BTEX 8021B | | mg/kg | | Analyzed By: JH | | | | | |
|----------------|--------|-----------------|------------|-----------------|------|------------|---------------|------|-----------|
| Analyte | Result | Reporting Limit | Analyzed | Method Blank | BS | % Recovery | True Value QC | RPD | Qualifier |
| Benzene* | <0.050 | 0.050 | 02/09/2022 | ND | 2.00 | 100 | 2.00 | 6.42 | |
| Toluene* | <0.050 | 0.050 | 02/09/2022 | ND | 1.97 | 98.7 | 2.00 | 3.41 | |
| Ethylbenzene* | <0.050 | 0.050 | 02/09/2022 | ND | 1.92 | 96.0 | 2.00 | 5.01 | |
| Total Xylenes* | <0.150 | 0.150 | 02/09/2022 | ND | 6.01 | 100 | 6.00 | 4.92 | |
| Total BTEX | <0.300 | 0.300 | 02/09/2022 | ND | | | | | |

Surrogate: 4-Bromofluorobenzene (PID) 107 % 69.9-140

| Chloride, SM4500CI-B | | mg/kg | | Analyzed By: AC | | | | | |
|----------------------|--------|-----------------|------------|-----------------|-----|------------|---------------|------|-----------|
| Analyte | Result | Reporting Limit | Analyzed | Method Blank | BS | % Recovery | True Value QC | RPD | Qualifier |
| Chloride | 48.0 | 16.0 | 02/09/2022 | ND | 400 | 100 | 400 | 3.92 | |

| TPH 8015M | | mg/kg | | Analyzed By: CK | | | | | |
|------------------|--------|-----------------|------------|-----------------|-----|------------|---------------|-------|-----------|
| Analyte | Result | Reporting Limit | Analyzed | Method Blank | BS | % Recovery | True Value QC | RPD | Qualifier |
| GRO C6-C10* | <10.0 | 10.0 | 02/10/2022 | ND | 182 | 90.8 | 200 | 4.97 | |
| DRO >C10-C28* | <10.0 | 10.0 | 02/10/2022 | ND | 197 | 98.4 | 200 | 0.833 | |
| EXT DRO >C28-C36 | <10.0 | 10.0 | 02/10/2022 | ND | | | | | |

Surrogate: 1-Chlorooctane 89.4 % 66.9-136

Surrogate: 1-Chlorooctadecane 93.1 % 59.5-142

Cardinal Laboratories

*=Accredited Analyte

PLEASE NOTE: Liability and Damages. Cardinal's liability and client's exclusive remedy for any claim arising, whether based in contract or tort, shall be limited to the amount paid by client for analyses. All claims, including those for negligence and any other cause whatsoever shall be deemed waived unless made in writing and received by Cardinal within thirty (30) days after completion of the applicable service. In no event shall Cardinal be liable for incidental or consequential damages, including, without limitation, business interruptions, loss of use, or loss of profits incurred by client, its subsidiaries, affiliates or successors arising out of or related to the performance of the services hereunder by Cardinal, regardless of whether such claim is based upon any of the above stated reasons or otherwise. Results relate only to the samples identified above. This report shall not be reproduced except in full with written approval of Cardinal Laboratories.

Celey D. Keene, Lab Director/Quality Manager



PHONE (575) 393-2326 ° 101 E. MARLAND ° HOBBS, NM 88240

Analytical Results For:

TRINITY OILFIELD SERVICES & RENTALS, LLC
 DAN DUNKELBERG
 P. O. BOX 2587
 HOBBS NM, 88241
 Fax To: NONE

| | | | |
|-------------------|--------------------------------|---------------------|----------------|
| Received: | 02/07/2022 | Sampling Date: | 02/02/2022 |
| Reported: | 02/11/2022 | Sampling Type: | Soil |
| Project Name: | TACO CAT 27 - 34 FED. COM #24H | Sampling Condition: | Cool & Intact |
| Project Number: | NONE GIVEN | Sample Received By: | Tamara Oldaker |
| Project Location: | OXY - LEA CO., NM | | |

Sample ID: PD - 36 E @ 1' (H220451-50)

| BTEX 8021B | | mg/kg | | Analyzed By: JH | | | | | |
|----------------|--------|-----------------|------------|-----------------|------|------------|---------------|------|-----------|
| Analyte | Result | Reporting Limit | Analyzed | Method Blank | BS | % Recovery | True Value QC | RPD | Qualifier |
| Benzene* | <0.050 | 0.050 | 02/09/2022 | ND | 2.00 | 100 | 2.00 | 6.42 | |
| Toluene* | <0.050 | 0.050 | 02/09/2022 | ND | 1.97 | 98.7 | 2.00 | 3.41 | |
| Ethylbenzene* | <0.050 | 0.050 | 02/09/2022 | ND | 1.92 | 96.0 | 2.00 | 5.01 | |
| Total Xylenes* | <0.150 | 0.150 | 02/09/2022 | ND | 6.01 | 100 | 6.00 | 4.92 | |
| Total BTEX | <0.300 | 0.300 | 02/09/2022 | ND | | | | | |

Surrogate: 4-Bromofluorobenzene (PID) 106 % 69.9-140

| Chloride, SM4500Cl-B | | mg/kg | | Analyzed By: AC | | | | | |
|----------------------|--------|-----------------|------------|-----------------|-----|------------|---------------|------|-----------|
| Analyte | Result | Reporting Limit | Analyzed | Method Blank | BS | % Recovery | True Value QC | RPD | Qualifier |
| Chloride | <16.0 | 16.0 | 02/09/2022 | ND | 400 | 100 | 400 | 3.92 | |

| TPH 8015M | | mg/kg | | Analyzed By: CK | | | | | |
|------------------|--------|-----------------|------------|-----------------|-----|------------|---------------|--------|-----------|
| Analyte | Result | Reporting Limit | Analyzed | Method Blank | BS | % Recovery | True Value QC | RPD | Qualifier |
| GRO C6-C10* | <10.0 | 10.0 | 02/10/2022 | ND | 210 | 105 | 200 | 0.0827 | |
| DRO >C10-C28* | <10.0 | 10.0 | 02/10/2022 | ND | 160 | 80.0 | 200 | 1.64 | |
| EXT DRO >C28-C36 | <10.0 | 10.0 | 02/10/2022 | ND | | | | | |

Surrogate: 1-Chlorooctane 74.7 % 66.9-136

Surrogate: 1-Chlorooctadecane 79.8 % 59.5-142

Cardinal Laboratories

*=Accredited Analyte

PLEASE NOTE: Liability and Damages. Cardinal's liability and client's exclusive remedy for any claim arising, whether based in contract or tort, shall be limited to the amount paid by client for analyses. All claims, including those for negligence and any other cause whatsoever shall be deemed waived unless made in writing and received by Cardinal within thirty (30) days after completion of the applicable service. In no event shall Cardinal be liable for incidental or consequential damages, including, without limitation, business interruptions, loss of use, or loss of profits incurred by client, its subsidiaries, affiliates or successors arising out of or related to the performance of the services hereunder by Cardinal, regardless of whether such claim is based upon any of the above stated reasons or otherwise. Results relate only to the samples identified above. This report shall not be reproduced except in full with written approval of Cardinal Laboratories.

Celey D. Keene, Lab Director/Quality Manager



PHONE (575) 393-2326 ° 101 E. MARLAND ° HOBBS, NM 88240

Analytical Results For:

TRINITY OILFIELD SERVICES & RENTALS, LLC
 DAN DUNKELBERG
 P. O. BOX 2587
 HOBBS NM, 88241
 Fax To: NONE

| | | | |
|-------------------|--------------------------------|---------------------|----------------|
| Received: | 02/07/2022 | Sampling Date: | 02/02/2022 |
| Reported: | 02/11/2022 | Sampling Type: | Soil |
| Project Name: | TACO CAT 27 - 34 FED. COM #24H | Sampling Condition: | Cool & Intact |
| Project Number: | NONE GIVEN | Sample Received By: | Tamara Oldaker |
| Project Location: | OXY - LEA CO., NM | | |

Sample ID: PD - 36 S @ 1' (H220451-51)

| BTEX 8021B | | mg/kg | | Analyzed By: JH | | | | | |
|----------------|--------|-----------------|------------|-----------------|------|------------|---------------|------|-----------|
| Analyte | Result | Reporting Limit | Analyzed | Method Blank | BS | % Recovery | True Value QC | RPD | Qualifier |
| Benzene* | <0.050 | 0.050 | 02/09/2022 | ND | 2.00 | 100 | 2.00 | 6.42 | |
| Toluene* | <0.050 | 0.050 | 02/09/2022 | ND | 1.97 | 98.7 | 2.00 | 3.41 | |
| Ethylbenzene* | <0.050 | 0.050 | 02/09/2022 | ND | 1.92 | 96.0 | 2.00 | 5.01 | |
| Total Xylenes* | <0.150 | 0.150 | 02/09/2022 | ND | 6.01 | 100 | 6.00 | 4.92 | |
| Total BTEX | <0.300 | 0.300 | 02/09/2022 | ND | | | | | |

Surrogate: 4-Bromofluorobenzene (PID) 105 % 69.9-140

| Chloride, SM4500CI-B | | mg/kg | | Analyzed By: AC | | | | | |
|----------------------|--------|-----------------|------------|-----------------|-----|------------|---------------|------|-----------|
| Analyte | Result | Reporting Limit | Analyzed | Method Blank | BS | % Recovery | True Value QC | RPD | Qualifier |
| Chloride | <16.0 | 16.0 | 02/09/2022 | ND | 400 | 100 | 400 | 3.92 | |

| TPH 8015M | | mg/kg | | Analyzed By: CK | | | | | |
|------------------|--------|-----------------|------------|-----------------|-----|------------|---------------|--------|-----------|
| Analyte | Result | Reporting Limit | Analyzed | Method Blank | BS | % Recovery | True Value QC | RPD | Qualifier |
| GRO C6-C10* | <10.0 | 10.0 | 02/10/2022 | ND | 210 | 105 | 200 | 0.0827 | |
| DRO >C10-C28* | <10.0 | 10.0 | 02/10/2022 | ND | 160 | 80.0 | 200 | 1.64 | |
| EXT DRO >C28-C36 | <10.0 | 10.0 | 02/10/2022 | ND | | | | | |

Surrogate: 1-Chlorooctane 84.2 % 66.9-136

Surrogate: 1-Chlorooctadecane 90.4 % 59.5-142

Cardinal Laboratories

*=Accredited Analyte

PLEASE NOTE: Liability and Damages. Cardinal's liability and client's exclusive remedy for any claim arising, whether based in contract or tort, shall be limited to the amount paid by client for analyses. All claims, including those for negligence and any other cause whatsoever shall be deemed waived unless made in writing and received by Cardinal within thirty (30) days after completion of the applicable service. In no event shall Cardinal be liable for incidental or consequential damages, including, without limitation, business interruptions, loss of use, or loss of profits incurred by client, its subsidiaries, affiliates or successors arising out of or related to the performance of the services hereunder by Cardinal, regardless of whether such claim is based upon any of the above stated reasons or otherwise. Results relate only to the samples identified above. This report shall not be reproduced except in full with written approval of Cardinal Laboratories.

Celey D. Keene, Lab Director/Quality Manager



PHONE (575) 393-2326 ° 101 E. MARLAND ° HOBBS, NM 88240

Analytical Results For:

TRINITY OILFIELD SERVICES & RENTALS, LLC
 DAN DUNKELBERG
 P. O. BOX 2587
 HOBBS NM, 88241
 Fax To: NONE

| | | | |
|-------------------|--------------------------------|---------------------|----------------|
| Received: | 02/07/2022 | Sampling Date: | 02/02/2022 |
| Reported: | 02/11/2022 | Sampling Type: | Soil |
| Project Name: | TACO CAT 27 - 34 FED. COM #24H | Sampling Condition: | Cool & Intact |
| Project Number: | NONE GIVEN | Sample Received By: | Tamara Oldaker |
| Project Location: | OXY - LEA CO., NM | | |

Sample ID: PD - 26 S @ 1' (H220451-52)

| BTEX 8021B | | mg/kg | | Analyzed By: MS/ | | | | | |
|----------------|--------|-----------------|------------|------------------|------|------------|---------------|------|-----------|
| Analyte | Result | Reporting Limit | Analyzed | Method Blank | BS | % Recovery | True Value QC | RPD | Qualifier |
| Benzene* | <0.050 | 0.050 | 02/09/2022 | ND | 1.96 | 98.2 | 2.00 | 5.96 | |
| Toluene* | <0.050 | 0.050 | 02/09/2022 | ND | 1.93 | 96.5 | 2.00 | 6.45 | |
| Ethylbenzene* | <0.050 | 0.050 | 02/09/2022 | ND | 1.95 | 97.3 | 2.00 | 6.01 | |
| Total Xylenes* | <0.150 | 0.150 | 02/09/2022 | ND | 6.03 | 100 | 6.00 | 5.50 | |
| Total BTEX | <0.300 | 0.300 | 02/09/2022 | ND | | | | | |

Surrogate: 4-Bromofluorobenzene (PID) 104 % 69.9-140

| Chloride, SM4500CI-B | | mg/kg | | Analyzed By: AC | | | | | |
|----------------------|--------|-----------------|------------|-----------------|-----|------------|---------------|------|-----------|
| Analyte | Result | Reporting Limit | Analyzed | Method Blank | BS | % Recovery | True Value QC | RPD | Qualifier |
| Chloride | <16.0 | 16.0 | 02/09/2022 | ND | 400 | 100 | 400 | 3.92 | |

| TPH 8015M | | mg/kg | | Analyzed By: CK | | | | | |
|------------------|--------|-----------------|------------|-----------------|-----|------------|---------------|--------|-----------|
| Analyte | Result | Reporting Limit | Analyzed | Method Blank | BS | % Recovery | True Value QC | RPD | Qualifier |
| GRO C6-C10* | <10.0 | 10.0 | 02/10/2022 | ND | 210 | 105 | 200 | 0.0827 | |
| DRO >C10-C28* | <10.0 | 10.0 | 02/10/2022 | ND | 160 | 80.0 | 200 | 1.64 | |
| EXT DRO >C28-C36 | <10.0 | 10.0 | 02/10/2022 | ND | | | | | |

Surrogate: 1-Chlorooctane 82.8 % 66.9-136

Surrogate: 1-Chlorooctadecane 88.8 % 59.5-142

Cardinal Laboratories

*=Accredited Analyte

PLEASE NOTE: Liability and Damages. Cardinal's liability and client's exclusive remedy for any claim arising, whether based in contract or tort, shall be limited to the amount paid by client for analyses. All claims, including those for negligence and any other cause whatsoever shall be deemed waived unless made in writing and received by Cardinal within thirty (30) days after completion of the applicable service. In no event shall Cardinal be liable for incidental or consequential damages, including, without limitation, business interruptions, loss of use, or loss of profits incurred by client, its subsidiaries, affiliates or successors arising out of or related to the performance of the services hereunder by Cardinal, regardless of whether such claim is based upon any of the above stated reasons or otherwise. Results relate only to the samples identified above. This report shall not be reproduced except in full with written approval of Cardinal Laboratories.

Celey D. Keene, Lab Director/Quality Manager



PHONE (575) 393-2326 ° 101 E. MARLAND ° HOBBS, NM 88240

Analytical Results For:

TRINITY OILFIELD SERVICES & RENTALS, LLC
 DAN DUNKELBERG
 P. O. BOX 2587
 HOBBS NM, 88241
 Fax To: NONE

| | | | |
|-------------------|--------------------------------|---------------------|----------------|
| Received: | 02/07/2022 | Sampling Date: | 02/02/2022 |
| Reported: | 02/11/2022 | Sampling Type: | Soil |
| Project Name: | TACO CAT 27 - 34 FED. COM #24H | Sampling Condition: | Cool & Intact |
| Project Number: | NONE GIVEN | Sample Received By: | Tamara Oldaker |
| Project Location: | OXY - LEA CO., NM | | |

Sample ID: PD - 24 S @ 1' (H220451-53)

| BTEX 8021B | | mg/kg | | Analyzed By: MS/ | | | | | |
|----------------|--------|-----------------|------------|------------------|------|------------|---------------|------|-----------|
| Analyte | Result | Reporting Limit | Analyzed | Method Blank | BS | % Recovery | True Value QC | RPD | Qualifier |
| Benzene* | <0.050 | 0.050 | 02/09/2022 | ND | 1.96 | 98.2 | 2.00 | 5.96 | |
| Toluene* | <0.050 | 0.050 | 02/09/2022 | ND | 1.93 | 96.5 | 2.00 | 6.45 | |
| Ethylbenzene* | <0.050 | 0.050 | 02/09/2022 | ND | 1.95 | 97.3 | 2.00 | 6.01 | |
| Total Xylenes* | <0.150 | 0.150 | 02/09/2022 | ND | 6.03 | 100 | 6.00 | 5.50 | |
| Total BTEX | <0.300 | 0.300 | 02/09/2022 | ND | | | | | |

Surrogate: 4-Bromofluorobenzene (PID) 105 % 69.9-140

| Chloride, SM4500Cl-B | | mg/kg | | Analyzed By: AC | | | | | |
|----------------------|--------|-----------------|------------|-----------------|-----|------------|---------------|------|-----------|
| Analyte | Result | Reporting Limit | Analyzed | Method Blank | BS | % Recovery | True Value QC | RPD | Qualifier |
| Chloride | <16.0 | 16.0 | 02/09/2022 | ND | 400 | 100 | 400 | 3.92 | |

| TPH 8015M | | mg/kg | | Analyzed By: CK | | | | | |
|------------------|--------|-----------------|------------|-----------------|-----|------------|---------------|--------|-----------|
| Analyte | Result | Reporting Limit | Analyzed | Method Blank | BS | % Recovery | True Value QC | RPD | Qualifier |
| GRO C6-C10* | <10.0 | 10.0 | 02/10/2022 | ND | 210 | 105 | 200 | 0.0827 | |
| DRO >C10-C28* | <10.0 | 10.0 | 02/10/2022 | ND | 160 | 80.0 | 200 | 1.64 | |
| EXT DRO >C28-C36 | <10.0 | 10.0 | 02/10/2022 | ND | | | | | |

Surrogate: 1-Chlorooctane 82.8 % 66.9-136

Surrogate: 1-Chlorooctadecane 90.6 % 59.5-142

Cardinal Laboratories

*=Accredited Analyte

PLEASE NOTE: Liability and Damages. Cardinal's liability and client's exclusive remedy for any claim arising, whether based in contract or tort, shall be limited to the amount paid by client for analyses. All claims, including those for negligence and any other cause whatsoever shall be deemed waived unless made in writing and received by Cardinal within thirty (30) days after completion of the applicable service. In no event shall Cardinal be liable for incidental or consequential damages, including, without limitation, business interruptions, loss of use, or loss of profits incurred by client, its subsidiaries, affiliates or successors arising out of or related to the performance of the services hereunder by Cardinal, regardless of whether such claim is based upon any of the above stated reasons or otherwise. Results relate only to the samples identified above. This report shall not be reproduced except in full with written approval of Cardinal Laboratories.

Celey D. Keene, Lab Director/Quality Manager



PHONE (575) 393-2326 ° 101 E. MARLAND ° HOBBS, NM 88240

Analytical Results For:

TRINITY OILFIELD SERVICES & RENTALS, LLC
 DAN DUNKELBERG
 P. O. BOX 2587
 HOBBS NM, 88241
 Fax To: NONE

| | | | |
|-------------------|--------------------------------|---------------------|----------------|
| Received: | 02/07/2022 | Sampling Date: | 02/02/2022 |
| Reported: | 02/11/2022 | Sampling Type: | Soil |
| Project Name: | TACO CAT 27 - 34 FED. COM #24H | Sampling Condition: | Cool & Intact |
| Project Number: | NONE GIVEN | Sample Received By: | Tamara Oldaker |
| Project Location: | OXY - LEA CO., NM | | |

Sample ID: PD - 22 S @ 1' (H220451-54)

| BTEX 8021B | | mg/kg | | Analyzed By: MS/ | | | | | |
|----------------|--------|-----------------|------------|------------------|------|------------|---------------|------|-----------|
| Analyte | Result | Reporting Limit | Analyzed | Method Blank | BS | % Recovery | True Value QC | RPD | Qualifier |
| Benzene* | <0.050 | 0.050 | 02/09/2022 | ND | 1.96 | 98.2 | 2.00 | 5.96 | |
| Toluene* | <0.050 | 0.050 | 02/09/2022 | ND | 1.93 | 96.5 | 2.00 | 6.45 | |
| Ethylbenzene* | <0.050 | 0.050 | 02/09/2022 | ND | 1.95 | 97.3 | 2.00 | 6.01 | |
| Total Xylenes* | <0.150 | 0.150 | 02/09/2022 | ND | 6.03 | 100 | 6.00 | 5.50 | |
| Total BTEX | <0.300 | 0.300 | 02/09/2022 | ND | | | | | |

Surrogate: 4-Bromofluorobenzene (PID) 104 % 69.9-140

| Chloride, SM4500CI-B | | mg/kg | | Analyzed By: AC | | | | | |
|----------------------|--------|-----------------|------------|-----------------|-----|------------|---------------|------|-----------|
| Analyte | Result | Reporting Limit | Analyzed | Method Blank | BS | % Recovery | True Value QC | RPD | Qualifier |
| Chloride | <16.0 | 16.0 | 02/09/2022 | ND | 400 | 100 | 400 | 3.92 | |

| TPH 8015M | | mg/kg | | Analyzed By: CK | | | | | |
|------------------|--------|-----------------|------------|-----------------|-----|------------|---------------|--------|-----------|
| Analyte | Result | Reporting Limit | Analyzed | Method Blank | BS | % Recovery | True Value QC | RPD | Qualifier |
| GRO C6-C10* | <10.0 | 10.0 | 02/10/2022 | ND | 210 | 105 | 200 | 0.0827 | |
| DRO >C10-C28* | <10.0 | 10.0 | 02/10/2022 | ND | 160 | 80.0 | 200 | 1.64 | |
| EXT DRO >C28-C36 | <10.0 | 10.0 | 02/10/2022 | ND | | | | | |

Surrogate: 1-Chlorooctane 83.3 % 66.9-136

Surrogate: 1-Chlorooctadecane 92.6 % 59.5-142

Cardinal Laboratories

*=Accredited Analyte

PLEASE NOTE: Liability and Damages. Cardinal's liability and client's exclusive remedy for any claim arising, whether based in contract or tort, shall be limited to the amount paid by client for analyses. All claims, including those for negligence and any other cause whatsoever shall be deemed waived unless made in writing and received by Cardinal within thirty (30) days after completion of the applicable service. In no event shall Cardinal be liable for incidental or consequential damages, including, without limitation, business interruptions, loss of use, or loss of profits incurred by client, its subsidiaries, affiliates or successors arising out of or related to the performance of the services hereunder by Cardinal, regardless of whether such claim is based upon any of the above stated reasons or otherwise. Results relate only to the samples identified above. This report shall not be reproduced except in full with written approval of Cardinal Laboratories.

Celey D. Keene, Lab Director/Quality Manager



PHONE (575) 393-2326 ° 101 E. MARLAND ° HOBBS, NM 88240

Analytical Results For:

TRINITY OILFIELD SERVICES & RENTALS, LLC
 DAN DUNKELBERG
 P. O. BOX 2587
 HOBBS NM, 88241
 Fax To: NONE

| | | | |
|-------------------|--------------------------------|---------------------|----------------|
| Received: | 02/07/2022 | Sampling Date: | 02/02/2022 |
| Reported: | 02/11/2022 | Sampling Type: | Soil |
| Project Name: | TACO CAT 27 - 34 FED. COM #24H | Sampling Condition: | Cool & Intact |
| Project Number: | NONE GIVEN | Sample Received By: | Tamara Oldaker |
| Project Location: | OXY - LEA CO., NM | | |

Sample ID: PD - 20 S @ 1' (H220451-55)

| BTEX 8021B | | mg/kg | | Analyzed By: MS/ | | | | | |
|----------------|--------|-----------------|------------|------------------|------|------------|---------------|------|-----------|
| Analyte | Result | Reporting Limit | Analyzed | Method Blank | BS | % Recovery | True Value QC | RPD | Qualifier |
| Benzene* | <0.050 | 0.050 | 02/09/2022 | ND | 1.96 | 98.2 | 2.00 | 5.96 | |
| Toluene* | <0.050 | 0.050 | 02/09/2022 | ND | 1.93 | 96.5 | 2.00 | 6.45 | |
| Ethylbenzene* | <0.050 | 0.050 | 02/09/2022 | ND | 1.95 | 97.3 | 2.00 | 6.01 | |
| Total Xylenes* | <0.150 | 0.150 | 02/09/2022 | ND | 6.03 | 100 | 6.00 | 5.50 | |
| Total BTEX | <0.300 | 0.300 | 02/09/2022 | ND | | | | | |

Surrogate: 4-Bromofluorobenzene (PID) 103 % 69.9-140

| Chloride, SM4500CI-B | | mg/kg | | Analyzed By: AC | | | | | |
|----------------------|--------|-----------------|------------|-----------------|-----|------------|---------------|------|-----------|
| Analyte | Result | Reporting Limit | Analyzed | Method Blank | BS | % Recovery | True Value QC | RPD | Qualifier |
| Chloride | <16.0 | 16.0 | 02/09/2022 | ND | 400 | 100 | 400 | 3.92 | |

| TPH 8015M | | mg/kg | | Analyzed By: CK | | | | | |
|------------------|--------|-----------------|------------|-----------------|-----|------------|---------------|--------|-----------|
| Analyte | Result | Reporting Limit | Analyzed | Method Blank | BS | % Recovery | True Value QC | RPD | Qualifier |
| GRO C6-C10* | <10.0 | 10.0 | 02/10/2022 | ND | 210 | 105 | 200 | 0.0827 | |
| DRO >C10-C28* | <10.0 | 10.0 | 02/10/2022 | ND | 160 | 80.0 | 200 | 1.64 | |
| EXT DRO >C28-C36 | <10.0 | 10.0 | 02/10/2022 | ND | | | | | |

Surrogate: 1-Chlorooctane 82.7 % 66.9-136

Surrogate: 1-Chlorooctadecane 89.2 % 59.5-142

Cardinal Laboratories

*=Accredited Analyte

PLEASE NOTE: Liability and Damages. Cardinal's liability and client's exclusive remedy for any claim arising, whether based in contract or tort, shall be limited to the amount paid by client for analyses. All claims, including those for negligence and any other cause whatsoever shall be deemed waived unless made in writing and received by Cardinal within thirty (30) days after completion of the applicable service. In no event shall Cardinal be liable for incidental or consequential damages, including, without limitation, business interruptions, loss of use, or loss of profits incurred by client, its subsidiaries, affiliates or successors arising out of or related to the performance of the services hereunder by Cardinal, regardless of whether such claim is based upon any of the above stated reasons or otherwise. Results relate only to the samples identified above. This report shall not be reproduced except in full with written approval of Cardinal Laboratories.

Celey D. Keene, Lab Director/Quality Manager



PHONE (575) 393-2326 ° 101 E. MARLAND ° HOBBS, NM 88240

Analytical Results For:

TRINITY OILFIELD SERVICES & RENTALS, LLC
 DAN DUNKELBERG
 P. O. BOX 2587
 HOBBS NM, 88241
 Fax To: NONE

| | | | |
|-------------------|--------------------------------|---------------------|----------------|
| Received: | 02/07/2022 | Sampling Date: | 02/02/2022 |
| Reported: | 02/11/2022 | Sampling Type: | Soil |
| Project Name: | TACO CAT 27 - 34 FED. COM #24H | Sampling Condition: | Cool & Intact |
| Project Number: | NONE GIVEN | Sample Received By: | Tamara Oldaker |
| Project Location: | OXY - LEA CO., NM | | |

Sample ID: PD - 18 S @ 1' (H220451-56)

| BTEX 8021B | | mg/kg | | Analyzed By: MS/ | | | | | |
|----------------|--------|-----------------|------------|------------------|------|------------|---------------|------|-----------|
| Analyte | Result | Reporting Limit | Analyzed | Method Blank | BS | % Recovery | True Value QC | RPD | Qualifier |
| Benzene* | <0.050 | 0.050 | 02/09/2022 | ND | 1.96 | 98.2 | 2.00 | 5.96 | |
| Toluene* | <0.050 | 0.050 | 02/09/2022 | ND | 1.93 | 96.5 | 2.00 | 6.45 | |
| Ethylbenzene* | <0.050 | 0.050 | 02/09/2022 | ND | 1.95 | 97.3 | 2.00 | 6.01 | |
| Total Xylenes* | <0.150 | 0.150 | 02/09/2022 | ND | 6.03 | 100 | 6.00 | 5.50 | |
| Total BTEX | <0.300 | 0.300 | 02/09/2022 | ND | | | | | |

Surrogate: 4-Bromofluorobenzene (PID) 104 % 69.9-140

| Chloride, SM4500CI-B | | mg/kg | | Analyzed By: AC | | | | | |
|----------------------|--------|-----------------|------------|-----------------|-----|------------|---------------|------|-----------|
| Analyte | Result | Reporting Limit | Analyzed | Method Blank | BS | % Recovery | True Value QC | RPD | Qualifier |
| Chloride | <16.0 | 16.0 | 02/09/2022 | ND | 400 | 100 | 400 | 3.92 | |

| TPH 8015M | | mg/kg | | Analyzed By: CK | | | | | |
|------------------|--------|-----------------|------------|-----------------|-----|------------|---------------|--------|-----------|
| Analyte | Result | Reporting Limit | Analyzed | Method Blank | BS | % Recovery | True Value QC | RPD | Qualifier |
| GRO C6-C10* | <10.0 | 10.0 | 02/10/2022 | ND | 210 | 105 | 200 | 0.0827 | |
| DRO >C10-C28* | <10.0 | 10.0 | 02/10/2022 | ND | 160 | 80.0 | 200 | 1.64 | |
| EXT DRO >C28-C36 | <10.0 | 10.0 | 02/10/2022 | ND | | | | | |

Surrogate: 1-Chlorooctane 82.0 % 66.9-136

Surrogate: 1-Chlorooctadecane 89.2 % 59.5-142

Cardinal Laboratories

*=Accredited Analyte

PLEASE NOTE: Liability and Damages. Cardinal's liability and client's exclusive remedy for any claim arising, whether based in contract or tort, shall be limited to the amount paid by client for analyses. All claims, including those for negligence and any other cause whatsoever shall be deemed waived unless made in writing and received by Cardinal within thirty (30) days after completion of the applicable service. In no event shall Cardinal be liable for incidental or consequential damages, including, without limitation, business interruptions, loss of use, or loss of profits incurred by client, its subsidiaries, affiliates or successors arising out of or related to the performance of the services hereunder by Cardinal, regardless of whether such claim is based upon any of the above stated reasons or otherwise. Results relate only to the samples identified above. This report shall not be reproduced except in full with written approval of Cardinal Laboratories.

Celey D. Keene, Lab Director/Quality Manager



PHONE (575) 393-2326 ° 101 E. MARLAND ° HOBBS, NM 88240

Analytical Results For:

TRINITY OILFIELD SERVICES & RENTALS, LLC
 DAN DUNKELBERG
 P. O. BOX 2587
 HOBBS NM, 88241
 Fax To: NONE

| | | | |
|-------------------|--------------------------------|---------------------|----------------|
| Received: | 02/07/2022 | Sampling Date: | 02/02/2022 |
| Reported: | 02/11/2022 | Sampling Type: | Soil |
| Project Name: | TACO CAT 27 - 34 FED. COM #24H | Sampling Condition: | Cool & Intact |
| Project Number: | NONE GIVEN | Sample Received By: | Tamara Oldaker |
| Project Location: | OXY - LEA CO., NM | | |

Sample ID: PD - 15 S @ 1' (H220451-57)

| BTEX 8021B | | mg/kg | | Analyzed By: MS/ | | | | | |
|----------------|--------|-----------------|------------|------------------|------|------------|---------------|------|-----------|
| Analyte | Result | Reporting Limit | Analyzed | Method Blank | BS | % Recovery | True Value QC | RPD | Qualifier |
| Benzene* | <0.050 | 0.050 | 02/09/2022 | ND | 1.96 | 98.2 | 2.00 | 5.96 | |
| Toluene* | <0.050 | 0.050 | 02/09/2022 | ND | 1.93 | 96.5 | 2.00 | 6.45 | |
| Ethylbenzene* | <0.050 | 0.050 | 02/09/2022 | ND | 1.95 | 97.3 | 2.00 | 6.01 | |
| Total Xylenes* | <0.150 | 0.150 | 02/09/2022 | ND | 6.03 | 100 | 6.00 | 5.50 | |
| Total BTEX | <0.300 | 0.300 | 02/09/2022 | ND | | | | | |

Surrogate: 4-Bromofluorobenzene (PID) 105 % 69.9-140

| Chloride, SM4500CI-B | | mg/kg | | Analyzed By: AC | | | | | |
|----------------------|--------|-----------------|------------|-----------------|-----|------------|---------------|------|-----------|
| Analyte | Result | Reporting Limit | Analyzed | Method Blank | BS | % Recovery | True Value QC | RPD | Qualifier |
| Chloride | 288 | 16.0 | 02/09/2022 | ND | 400 | 100 | 400 | 3.92 | |

| TPH 8015M | | mg/kg | | Analyzed By: CK | | | | | |
|------------------|--------|-----------------|------------|-----------------|-----|------------|---------------|--------|-----------|
| Analyte | Result | Reporting Limit | Analyzed | Method Blank | BS | % Recovery | True Value QC | RPD | Qualifier |
| GRO C6-C10* | <10.0 | 10.0 | 02/10/2022 | ND | 210 | 105 | 200 | 0.0827 | |
| DRO >C10-C28* | <10.0 | 10.0 | 02/10/2022 | ND | 160 | 80.0 | 200 | 1.64 | |
| EXT DRO >C28-C36 | <10.0 | 10.0 | 02/10/2022 | ND | | | | | |

Surrogate: 1-Chlorooctane 76.7 % 66.9-136

Surrogate: 1-Chlorooctadecane 82.8 % 59.5-142

Cardinal Laboratories

*=Accredited Analyte

PLEASE NOTE: Liability and Damages. Cardinal's liability and client's exclusive remedy for any claim arising, whether based in contract or tort, shall be limited to the amount paid by client for analyses. All claims, including those for negligence and any other cause whatsoever shall be deemed waived unless made in writing and received by Cardinal within thirty (30) days after completion of the applicable service. In no event shall Cardinal be liable for incidental or consequential damages, including, without limitation, business interruptions, loss of use, or loss of profits incurred by client, its subsidiaries, affiliates or successors arising out of or related to the performance of the services hereunder by Cardinal, regardless of whether such claim is based upon any of the above stated reasons or otherwise. Results relate only to the samples identified above. This report shall not be reproduced except in full with written approval of Cardinal Laboratories.

Celey D. Keene, Lab Director/Quality Manager



PHONE (575) 393-2326 ° 101 E. MARLAND ° HOBBS, NM 88240

Notes and Definitions

- BS-3 Blank spike recovery outside of lab established statistical limits, but still within method limits. Data is not adversely affected.
- ND Analyte NOT DETECTED at or above the reporting limit
- RPD Relative Percent Difference
- ** Samples not received at proper temperature of 6°C or below.
- *** Insufficient time to reach temperature.
- Chloride by SM4500Cl-B does not require samples be received at or below 6°C
Samples reported on an as received basis (wet) unless otherwise noted on report

Cardinal Laboratories

*=Accredited Analyte

PLEASE NOTE: Liability and Damages. Cardinal's liability and client's exclusive remedy for any claim arising, whether based in contract or tort, shall be limited to the amount paid by client for analyses. All claims, including those for negligence and any other cause whatsoever shall be deemed waived unless made in writing and received by Cardinal within thirty (30) days after completion of the applicable service. In no event shall Cardinal be liable for incidental or consequential damages, including, without limitation, business interruptions, loss of use, or loss of profits incurred by client, its subsidiaries, affiliates or successors arising out of or related to the performance of the services hereunder by Cardinal, regardless of whether such claim is based upon any of the above stated reasons or otherwise. Results relate only to the samples identified above. This report shall not be reproduced except in full with written approval of Cardinal Laboratories.

Celey D. Keene

Celey D. Keene, Lab Director/Quality Manager



101 East Marland, Hobbs, NM 88240
(575) 393-2326 FAX (575) 393-2476

CHAIN-OF-CUSTODY AND ANALYSIS REQUEST

Company Name: Trinity Oilfield Services

BILL TO

ANALYSIS REQUEST

Project Manager: Dan Dunkelberg
Address: 8426 N Dal Paso
City: Hobbs
State: NM Zip: 88241
Phone #: 575 602 2403
Project #: 575 602 2403
Project Name: Taco Cat 27-34 Fed. Com #244
Project Location: Lea Co., NM
Sampler Name: RS
FOR LAB USE ONLY

P.O. #: OXY USA Inc.
Company: OXY USA Inc.
Attn: Wade Dittich
Address: Made Dittich
City: Hobbs
State: NM Zip: 88241
Phone #: 575 602 2403
Fax #: 575 602 2403

| Lab I.D. | Sample I.D. | (G)RAB OR (C)OMP. | # CONTAINERS | MATRIX | | | | | | | DATE | TIME | Chloride | TPH | BTEX | | | | |
|----------|-------------|-------------------|--------------|-------------|------------|------|-----|--------|---------|-----------------------|----------|------|----------|-----|------|--|--|--|--|
| | | | | GROUNDWATER | WASTEWATER | SOIL | OIL | SLUDGE | OTHER : | ACID/BASE: ICE / COOL | | | | | | | | | |
| 1 | PD-1 S @ 1' | | G 1 | X | | | | | | | 2/2/2022 | 9:00 | X | X | X | | | | |
| 2 | PD-1 W @ 1' | | G 1 | X | | | | | | | 2/2/2022 | 9:05 | X | X | X | | | | |
| 3 | PD-1 E @ 1' | | G 1 | X | | | | | | | 2/2/2022 | 9:10 | X | X | X | | | | |
| 4 | PD-2 E @ 1' | | G 1 | X | | | | | | | 2/2/2022 | 9:15 | X | X | X | | | | |
| 5 | PD-2 N @ 1' | | G 1 | X | | | | | | | 2/2/2022 | 9:20 | X | X | X | | | | |
| 6 | PD-2 W @ 1' | | G 1 | X | | | | | | | 2/2/2022 | 9:25 | X | X | X | | | | |
| 7 | PD-3 N @ 1' | | G 1 | X | | | | | | | 2/2/2022 | 9:30 | X | X | X | | | | |
| 8 | PD-3 W @ 1' | | G 1 | X | | | | | | | 2/2/2022 | 9:35 | X | X | X | | | | |
| 9 | PD-4 E @ 1' | | G 1 | X | | | | | | | 2/2/2022 | 9:40 | X | X | X | | | | |
| 10 | PD-4 S @ 1' | | G 1 | X | | | | | | | 2/2/2022 | 9:45 | X | X | X | | | | |

PLEASE NOTE: Liability and Damages: Cardinal's liability and claims exclusive remedy for any claim arising whether based in contract or tort, shall be limited to the amount paid by the client for the analysis. All claims including those for negligence and any other cause whatsoever shall be deemed waived unless made in writing and received by Cardinal within 30 days after completion of the applicable service. In no event shall Cardinal be liable for incidental or consequential damages, including without limitation, business interruptions, loss of use, or loss of profits incurred by client, its subsidiaries, affiliates or successors arising out of or related to the performance of services hereunder by Cardinal regardless of whether such claim is based upon any of the above stated reasons or otherwise.

Relinquished By: Date: 8-7-22
Received By: Date: 8-7-22
Type: Field
Reinforced By: Received By:

Delivered By: (Circle One) Observed Temp. °C: 19 Sample Condition: Cool Intact Yes No
Sampler - UPS - Bus - Other: Corrected Temp. °C: 14
Checked By: (Initials)
Turnaround Time: Thermometer ID #113 Standard X
Correction Factor: -0.5 °C Bacteria (only) Sample Condition: Cool Intact Yes No
Observed Temp. °C: Corrected Temp. °C:

† Cardinal cannot accept verbal changes. Please email changes to celey.keene@cardinallabsnm.com



101 East Marland, Hobbs, NM 88240
(575) 393-2326 FAX (575) 393-2476

CHAIN-OF-CUSTODY AND ANALYSIS REQUEST

Company Name: Trinity Oilfield Services
Project Manager: Dan Dunkelberg
Address: 8426 N Dal Paso
City: Hobbs
State: NM **Zip:** 88241
Phone #: 575 390 7560
Fax #:
Project #:
Project Name: Taco Cal 27-34 Fed. Com #24H
Project Location: Lea Co., NM
Sampler Name: RS

P.O. #:
Company: OXY USA Inc.
Attn: Wade Dittich
Address:
City:
State:
Zip:

Matrix: (G)RAB OR (C)OMP.
 GROUNDWATER
 WASTEWATER
 SOIL
 OIL
 SLUDGE
 OTHER: _____
 ACID/BASE:
 ICE / COOL
 OTHER: _____

DATE **TIME**

| Lab I.D. | Sample I.D. | Matrix | PRESERV. | SAMPLING | DATE | TIME | ANALYSIS REQUEST | | |
|----------|-------------|--------|----------|----------|----------|-------|------------------|-----|------|
| | | | | | | | Chloride | TPH | BTEX |
| 11 | PD-4 W @ 1' | G 1 | | | 2/2/2022 | 9:50 | X | X | X |
| 12 | PD-5 N @ 1' | G 1 | | | 2/2/2022 | 9:55 | X | X | X |
| 13 | PD-5 E @ 1' | G 1 | | | 2/2/2022 | 10:00 | X | X | X |
| 14 | PD-6 E @ 1' | G 1 | | | 2/2/2022 | 10:05 | X | X | X |
| 15 | PD-6 W @ 1' | G 1 | | | 2/2/2022 | 10:10 | X | X | X |
| 16 | PD-7 W @ 1' | G 1 | | | 2/2/2022 | 10:15 | X | X | X |
| 17 | PD-7 S @ 1' | G 1 | | | 2/2/2022 | 10:20 | X | X | X |
| 18 | PD-8 N @ 1' | G 1 | | | 2/2/2022 | 10:25 | X | X | X |
| 19 | PD-8 E @ 1' | G 1 | | | 2/2/2022 | 10:30 | X | X | X |
| 20 | PD-8 S @ 1' | G 1 | | | 2/2/2022 | 10:35 | X | X | X |

PLEASE NOTE: Liability and Damages: Cardinal's liability and client's exclusive remedy for any claim arising whether based in contract or tort, shall be limited to the amount paid by the client for the analysis. All claims including those for negligence and any other cause whatsoever shall be deemed waived unless made in writing and received by Cardinal within 30 days after completion of the applicable service. In no event shall Cardinal be liable for incidental or consequential damages, including without limitation, business interruptions, loss of use, or loss of profits incurred by client, its subsidiaries, affiliates or successors arising out of or related to the performance of services hereunder by Cardinal, regardless of whether such claim is based upon any of the above stated reasons or otherwise.

Relinquished By: [Signature]
Date: 2-7-22
Time: 16:10
Received By: [Signature]
Date:
Time:

Delivered By: (Circle One)
 UPS - Bus - Other: _____

Observed Temp. °C: 19
Corrected Temp. °C: 14

Sample Condition: Cool Intact
 Yes No

Checked By: [Signature] (Initials)

Turnaround Time: _____
Thermometer ID #113: _____
Correction Factor -0.5 °C: _____

Standard: Rush
Bacteria (only) Sample Condition: Cool Intact
 Yes No

Observed Temp. °C: _____
Corrected Temp. °C: _____

† Cardinal cannot accept verbal changes. Please email changes to caley.keene@cardinalabnm.com



101 East Marland, Hobbs, NM 88240
 (575) 393-2326 FAX (575) 393-2476

CHAIN-OF-CUSTODY AND ANALYSIS REQUEST

Company Name: Trinity Oilfield Services
Project Manager: Dan Dunkelberg
Address: 8426 N Dal Paso
City: Hobbs
State: NM **Zip:** 88241
Phone #: 575 390 7560
Fax #:
Project #:
Project Name: Taco Cat 27-34 Fed. Com #241
Project Location: Lea Co., NM
Sampler Name: RS
FOR LAB USE ONLY

BILL TO
P.O. #:
Company: OXY USA Inc.
Attn: Wade Dittich
Address:
City:
State:
Zip:
Phone #:
Fax #:

| Lab I.D. | Sample I.D. | (G)RAB OR (C)OMP. | # CONTAINERS | MATRIX | | | | | | DATE | TIME | Chloride | TPH | BTEX | ANALYSIS REQUEST |
|----------|--------------|-------------------|--------------|-------------|------------|------|-----|--------|---------|----------|-------|----------|-----|------|------------------|
| | | | | GROUNDWATER | WASTEWATER | SOIL | OIL | SLUDGE | OTHER : | | | | | | |
| 21 | PD-9 W @ 1' | G 1 | X | | | | | | | 2/2/2022 | 10:40 | X | X | X | |
| 22 | PD-10 S @ 1' | G 1 | X | | | | | | | 2/2/2022 | 10:45 | X | X | X | |
| 23 | PD-11 W @ 1' | G 1 | X | | | | | | | 2/2/2022 | 10:50 | X | X | X | |
| 24 | PD-12 W @ 1' | G 1 | X | | | | | | | 2/2/2022 | 10:55 | X | X | X | |
| 25 | PD-13 N @ 1' | G 1 | X | | | | | | | 2/2/2022 | 11:00 | X | X | X | |
| 26 | PD-16 N @ 1' | G 1 | X | | | | | | | 2/2/2022 | 11:05 | X | X | X | |
| 27 | PD-19 N @ 1' | G 1 | X | | | | | | | 2/2/2022 | 11:10 | X | X | X | |
| 28 | PD-21 N @ 1' | G 1 | X | | | | | | | 2/2/2022 | 11:15 | X | X | X | |
| 29 | PD-23 N @ 1' | G 1 | X | | | | | | | 2/2/2022 | 11:20 | X | X | X | |
| 30 | PD-25 N @ 1' | G 1 | X | | | | | | | 2/2/2022 | 11:25 | X | X | X | |

PLEASE NOTE: Liability and Damages. Cardinal's liability and client's exclusive remedy for any claim arising whether based in contract or tort, shall be limited to the amount paid by the client for the analysis. All claims including those for negligence and any other causes whatsoever shall be deemed waived unless made in writing and received by Cardinal within 30 days after completion of the applicable services. In no event shall Cardinal be liable for incidental or consequential damages, including without limitation, business interruptions, loss of use, or loss of profits incurred by client, its subsidiaries, affiliates or successors arising out of or related to the performance of services hereunder by Cardinal, regardless of whether such claim is based upon any of the above stated reasons or otherwise.

Relinquished By:
Date: 2-7-22
Time: 1618
Received By:

Verbal Result: Yes No Add'l Phone #:
All Results are emailed. Please provide Email address:

Delivered By: (Circle One)
 UPS - Bus - Other:
Observed Temp. °C: 1.9
Corrected Temp. °C: 1.4
Sample Condition: Cool Intact Yes No
Checked By: (Initials) *AD*
Turnaround Time: Standard Rush
Bacteria (only) Sample Condition: Cool Intact Yes No
Observed Temp. °C:
Corrected Temp. °C:

† Cardinal cannot accept verbal changes. Please email changes to celey.keene@cardinallabsnm.com



101 East Marland, Hobbs, NM 88240
(575) 393-2326 FAX (575) 393-2476

CHAIN-OF-CUSTODY AND ANALYSIS REQUEST

ANALYSIS REQUEST

Company Name: Trinity Oilfield Services
Project Manager: Dan Dunkelberg
Address: 8426 N Dal Paso
City: Hobbs
State: NM **Zip:** 88241
Phone #: 575 390 7560
Fax #:
Project #:
Project Name: Taco Cal 27-34 Fed. Com #24H
Project Location: Lea Co., NM
Project Owner: (see below)
Project Name: Lea Co., NM
Project Location: Lea Co., NM
Project Owner: dan@trinityoilfieldservices.com
Project Name: RS
Project Location: RS
Project Owner: RS

FOR LAB USE ONLY

| Lab I.D. | Sample I.D. | (G)RAB OR (C)OMP. | # CONTAINERS | MATRIX | | | | | | | | | | DATE | TIME | Chloride | TPH | BTEX |
|----------|--------------|-------------------|--------------|-------------|------------|------|-----|--------|--------|------------|------------|--------|----------|----------|-------|----------|-----|------|
| | | | | GROUNDWATER | WASTEWATER | SOIL | OIL | SLUDGE | OTHER: | ACID/BASE: | ICE / COOL | OTHER: | PRESERV. | | | | | |
| 31 | PD-27 N @ 1' | G 1 | X | | | | | | | | | | | 2/2/2022 | 11:30 | X | X | X |
| 32 | PD-27 S @ 1' | G 1 | X | | | | | | | | | | | 2/2/2022 | 11:35 | X | X | X |
| 33 | PD-28 N @ 1' | G 1 | X | | | | | | | | | | | 2/2/2022 | 11:40 | X | X | X |
| 34 | PD-28 S @ 1' | G 1 | X | | | | | | | | | | | 2/2/2022 | 11:45 | X | X | X |
| 35 | PD-29 N @ 1' | G 1 | X | | | | | | | | | | | 2/2/2022 | 11:50 | X | X | X |
| 36 | PD-29 S @ 1' | G 1 | X | | | | | | | | | | | 2/2/2022 | 11:55 | X | X | X |
| 37 | PD-30 N @ 1' | G 1 | X | | | | | | | | | | | 2/2/2022 | 12:00 | X | X | X |
| 38 | PD-30 S @ 1' | G 1 | X | | | | | | | | | | | 2/2/2022 | 12:05 | X | X | X |
| 39 | PD-31 N @ 1' | G 1 | X | | | | | | | | | | | 2/2/2022 | 12:10 | X | X | X |
| 40 | PD-31 S @ 1' | G 1 | X | | | | | | | | | | | 2/2/2022 | 12:15 | X | X | X |

PLEASE NOTE: Liability and Damages. Cardinal's liability and client's exclusive remedy for any claim arising whether based in contract or tort, shall be limited to the amount paid by the client for the analysis. All claims including those for negligence and any other cause whatsoever shall be deemed waived unless made in writing and received by Cardinal within 30 days after completion of the applicable service. In no event shall Cardinal be liable for incidental or consequential damages, including without limitation, business interruption, loss of use, or loss of profits incurred by client, its subsidiaries, affiliates or successors arising out of or related to the performance of services hereunder by Cardinal, regardless of whether such claim is based upon any of the above stated reasons or otherwise.

Relinquished By: [Signature]
Date: 2-7-22
Time: 10:10
Received By: [Signature]
Date:
Time:
Verbal Result: Yes No
Additional Phone #:
REMARKS:

Delivered By: (Circle One)
Observed Temp. °C: 19
Corrected Temp. °C: 1.4
Sample Condition: Cool Intact Yes No
CHECKED BY: [Signature]
Turnaround Time: Standard Rush
Thermometer ID #113:
Correction Factor -0.5 °C:
Bacteria (only) Sample Condition: Cool Intact Yes No
Observed Temp. °C:
Corrected Temp. °C:

† Cardinal cannot accept verbal changes. Please email changes to caley.keene@cardinalabssm.com



101 East Marland, Hobbs, NM 88240
(575) 393-2326 FAX (575) 393-2476

CHAIN-OF-CUSTODY AND ANALYSIS REQUEST

| | | | | | | | |
|---|--|---------------------------------------|--|---------|--|------------------|--|
| Company Name: Trinity Oilfield Services | | P.O. #: | | BILL TO | | ANALYSIS REQUEST | |
| Project Manager: Dan Dunkelberg | | Company: OXY USA Inc. | | | | | |
| Address: 8426 N Dal Paso | | Attn: Wade Dittich | | | | | |
| City: Hobbs | | State: NM Zip: 88241 | | | | | |
| Phone #: 575 390 7560 | | Project Owner: (see below) | | | | | |
| Project #: Taso Cal 27-34 Fed. Com #24H | | City: dan@trinityoilfieldservices.com | | | | | |
| Project Name: Laa Co., NM | | State: Zip: | | | | | |
| Project Location: Laa Co., NM | | Phone #: | | | | | |
| Sampler Name: RS | | Fax #: | | | | | |

| Lab I.D. | Sample I.D. | (G)RAB OR (C)OMP. | # CONTAINERS | MATRIX | | | | | | DATE | TIME | Chloride | TPH | BTEX |
|----------|--------------|-------------------|--------------|-------------|------------|------|-----|--------|---------|----------|-------|----------|-----|------|
| | | | | GROUNDWATER | WASTEWATER | SOIL | OIL | SLUDGE | OTHER : | | | | | |
| 41 | PD-32 N @ 1' | G 1 | X | | | | | | | 2/2/2022 | 12:20 | X | X | X |
| 42 | PD-32 S @ 1' | G 1 | X | | | | | | | 2/2/2022 | 12:25 | X | X | X |
| 43 | PD-33 N @ 1' | G 1 | X | | | | | | | 2/2/2022 | 12:30 | X | X | X |
| 44 | PD-33 S @ 1' | G 1 | X | | | | | | | 2/2/2022 | 12:35 | X | X | X |
| 45 | PD-34 N @ 1' | G 1 | X | | | | | | | 2/2/2022 | 12:40 | X | X | X |
| 46 | PD-34 S @ 1' | G 1 | X | | | | | | | 2/2/2022 | 12:45 | X | X | X |
| 47 | PD-35 N @ 1' | G 1 | X | | | | | | | 2/2/2022 | 12:50 | X | X | X |
| 48 | PD-35 S @ 1' | G 1 | X | | | | | | | 2/2/2022 | 12:55 | X | X | X |
| 49 | PD-36 N @ 1' | G 1 | X | | | | | | | 2/2/2022 | 13:00 | X | X | X |
| 50 | PD-36 E @ 1' | G 1 | X | | | | | | | 2/2/2022 | 13:05 | X | X | X |

PLEASE NOTE: Liability and Damages. Cardinal's liability and client's exclusive remedy for any claim arising whether based in contract or tort, shall be limited to the amount paid by the client for the analyses. All claims including those for negligence and any other causes whatsoever shall be deemed waived unless made in writing and received by Cardinal within 30 days after completion of the applicable service. In no event shall Cardinal be liable for incidental or consequential damages, including without limitation, business interruptions, loss of use, or loss of profits incurred by client, its subsidiaries, affiliates or successors arising out of or related to the performance of services hereunder by Cardinal, regardless of whether such claim is based upon any of the above stated reasons or otherwise.

| | | | | | | |
|------------------------------|------------------------|---|---|--|---------------------|---------------------|
| Relinquished By: | Date: 2-7-22 | Received By: | Verbal Result: All Results are emailed. Please provide Email address: | Yes | No | Addt Phone #: |
| Relinquished By: | Time: 1610 | Received By: | Standard: Rush | X | | |
| Delivered By: (Circle One) | Observed Temp. °C: 19 | Sample Condition: Cool Intact <input checked="" type="checkbox"/> Yes <input type="checkbox"/> No | Checked By: (Initials) | Bacteria (only) Sample Condition: Cool Intact <input type="checkbox"/> Yes <input type="checkbox"/> No | Observed Temp. °C: | Corrected Temp. °C: |
| Sampler - UPS - Bus - Other: | Corrected Temp. °C: 14 | Thermometer ID #113 | Correction Factor -0.5 °C | Observed Temp. °C: | Corrected Temp. °C: | |

† Cardinal cannot accept verbal changes. Please email changes to celey.keene@cardinalabsnm.com



101 East Marland, Hobbs, NM 88240
(575) 393-2326 FAX (575) 393-2476

CHAIN-OF-CUSTODY AND ANALYSIS REQUEST

Company Name: Trinity Oilfield Services

BILL TO

ANALYSIS REQUEST

Project Manager: Dan Dunkelberg
Address: 8426 N Dal Paso
City: Hobbs
State: NM Zip: 88241

P.O. #:
Company: OXY USA Inc.
Attn: Wade Dittich

Phone #: 575 390 7560

Fax #:
Project Owner: (see below)

Address:
City:
State:
Zip:
Phone #:
Fax #:

Project Name: Taco Cat 27-34 Fed. Com #24H

Project Location: Lea Co., NM

Sampler Name: RS

FOR LAB USE ONLY

| Lab I.D. | Sample I.D. | (G)RAB OR (C)OMP. | # CONTAINERS | MATRIX | | | | | | DATE | TIME | Chloride | TPH | BTEX |
|----------|--------------|-------------------|--------------|-------------|------------|------|-----|--------|----------|-------|------|----------|-----|------|
| | | | | GROUNDWATER | WASTEWATER | SOIL | OIL | SLUDGE | OTHER : | | | | | |
| 51 | PD-36 S @ 1' | | G 1 | | | | | | 2/2/2022 | 13:10 | X | X | X | |
| 52 | PD-26 S @ 1' | | G 1 | X | | | | | 2/2/2022 | 13:15 | X | X | X | |
| 53 | PD-24 S @ 1' | | G 1 | X | | | | | 2/2/2022 | 13:20 | X | X | X | |
| 54 | PD-22 S @ 1' | | G 1 | X | | | | | 2/2/2022 | 13:25 | X | X | X | |
| 55 | PD-20 S @ 1' | | G 1 | X | | | | | 2/2/2022 | 13:30 | X | X | X | |
| 56 | PD-18 S @ 1' | | G 1 | X | | | | | 2/2/2022 | 13:35 | X | X | X | |
| 57 | PD-15 S @ 1' | | G 1 | X | | | | | 2/2/2022 | 13:40 | X | X | X | |

PLEASE NOTE: Liability and Damages: Cardinal's liability and client's liability shall be limited to the amount paid by the client for the analysis. All claims including those for negligence and any other cause whatsoever shall be deemed waived unless made in writing and received by Cardinal within 30 days after completion of the applicable service. In no event shall Cardinal be liable for incidental or consequential damages, including without limitation, business interruptions, loss of use, or loss of profits incurred by client, its subsidiaries, affiliates or successors arising out of or related to the performance of services hereunder by Cardinal, regardless of whether such claim is based upon any of the above stated reasons or otherwise.

Relinquished By:
Date: 2-7-23
Time: 10:10
Received By:

Verbal Result:
All Results are emailed. Please provide Email address:
REMARKS:
Correction Factor -4.5 °C

Delivered By: (Circle One) UPS Bus Other

Observed Temp. °C: 1.9
Corrected Temp. °C: 1.4

Sample Condition: Cool Intact

Checked By: (Initials) *AD*

Turnaround Time: Standard Rush

Bacteria (only) Sample Condition: Cool Intact

Observed Temp. °C:
Corrected Temp. °C:

† Cardinal cannot accept verbal changes. Please email changes to celey.keene@cardinalabnm.com



PHONE (575) 393-2326 ° 101 E. MARLAND ° HOBBS, NM 88240

May 04, 2022

DAN DUNKELBERG

TRINITY OILFIELD SERVICES & RENTALS, LLC

P. O. BOX 2587

HOBBS, NM 88241

RE: TACO CAT

Enclosed are the results of analyses for samples received by the laboratory on 04/29/22 13:59.

Cardinal Laboratories is accredited through Texas NELAP under certificate number T104704398-21-14. Accreditation applies to drinking water, non-potable water and solid and chemical materials. All accredited analytes are denoted by an asterisk (*). For a complete list of accredited analytes and matrices visit the TCEQ website at www.tceq.texas.gov/field/qa/lab_accred_certif.html.

Cardinal Laboratories is accredited through the State of Colorado Department of Public Health and Environment for:

| | |
|------------------|------------------------------|
| Method EPA 552.2 | Haloacetic Acids (HAA-5) |
| Method EPA 524.2 | Total Trihalomethanes (TTHM) |
| Method EPA 524.4 | Regulated VOCs (V1, V2, V3) |

Accreditation applies to public drinking water matrices.

This report meets NELAP requirements and is made up of a cover page, analytical results, and a copy of the original chain-of-custody. If you have any questions concerning this report, please feel free to contact me.

Sincerely,

A handwritten signature in black ink that reads "Celey D. Keene". The signature is written in a cursive style.

Celey D. Keene

Lab Director/Quality Manager



PHONE (575) 393-2326 ° 101 E. MARLAND ° HOBBS, NM 88240

Analytical Results For:

TRINITY OILFIELD SERVICES & RENTALS, LLC
 DAN DUNKELBERG
 P. O. BOX 2587
 HOBBS NM, 88241
 Fax To: NONE

| | | | |
|-------------------|-------------------|---------------------|------------------|
| Received: | 04/29/2022 | Sampling Date: | 04/28/2022 |
| Reported: | 05/04/2022 | Sampling Type: | Soil |
| Project Name: | TACO CAT | Sampling Condition: | Cool & Intact |
| Project Number: | NONE GIVEN | Sample Received By: | Shalyn Rodriguez |
| Project Location: | OXY - LEA CO., NM | | |

Sample ID: PD - 21 @ 12' (H221782-01)

| BTEX 8021B | | mg/kg | | Analyzed By: MS/ | | | | | |
|----------------|--------|-----------------|------------|------------------|------|------------|---------------|------|-----------|
| Analyte | Result | Reporting Limit | Analyzed | Method Blank | BS | % Recovery | True Value QC | RPD | Qualifier |
| Benzene* | <0.050 | 0.050 | 05/02/2022 | ND | 1.96 | 97.9 | 2.00 | 4.70 | |
| Toluene* | <0.050 | 0.050 | 05/02/2022 | ND | 1.94 | 97.2 | 2.00 | 4.50 | |
| Ethylbenzene* | <0.050 | 0.050 | 05/02/2022 | ND | 1.85 | 92.6 | 2.00 | 4.45 | |
| Total Xylenes* | <0.150 | 0.150 | 05/02/2022 | ND | 5.75 | 95.8 | 6.00 | 4.61 | |
| Total BTEX | <0.300 | 0.300 | 05/02/2022 | ND | | | | | |

Surrogate: 4-Bromofluorobenzene (PID) 102 % 69.9-140

| Chloride, SM4500Cl-B | | mg/kg | | Analyzed By: GM | | | | | |
|----------------------|--------|-----------------|------------|-----------------|-----|------------|---------------|------|-----------|
| Analyte | Result | Reporting Limit | Analyzed | Method Blank | BS | % Recovery | True Value QC | RPD | Qualifier |
| Chloride | 96.0 | 16.0 | 05/03/2022 | ND | 432 | 108 | 400 | 0.00 | |

| TPH 8015M | | mg/kg | | Analyzed By: MS | | | | | |
|------------------|--------|-----------------|------------|-----------------|-----|------------|---------------|-------|-----------|
| Analyte | Result | Reporting Limit | Analyzed | Method Blank | BS | % Recovery | True Value QC | RPD | Qualifier |
| GRO C6-C10* | <10.0 | 10.0 | 05/02/2022 | ND | 189 | 94.4 | 200 | 4.60 | |
| DRO >C10-C28* | <10.0 | 10.0 | 05/02/2022 | ND | 183 | 91.5 | 200 | 0.798 | |
| EXT DRO >C28-C36 | <10.0 | 10.0 | 05/02/2022 | ND | | | | | |

Surrogate: 1-Chlorooctane 113 % 66.9-136

Surrogate: 1-Chlorooctadecane 110 % 59.5-142

Cardinal Laboratories

* = Accredited Analyte

PLEASE NOTE: Liability and Damages. Cardinal's liability and client's exclusive remedy for any claim arising, whether based in contract or tort, shall be limited to the amount paid by client for analyses. All claims, including those for negligence and any other cause whatsoever shall be deemed waived unless made in writing and received by Cardinal within thirty (30) days after completion of the applicable service. In no event shall Cardinal be liable for incidental or consequential damages, including, without limitation, business interruptions, loss of use, or loss of profits incurred by client, its subsidiaries, affiliates or successors arising out of or related to the performance of the services hereunder by Cardinal, regardless of whether such claim is based upon any of the above stated reasons or otherwise. Results relate only to the samples identified above. This report shall not be reproduced except in full with written approval of Cardinal Laboratories.

Celey D. Keene, Lab Director/Quality Manager



PHONE (575) 393-2326 ° 101 E. MARLAND ° HOBBS, NM 88240

Analytical Results For:

TRINITY OILFIELD SERVICES & RENTALS, LLC
 DAN DUNKELBERG
 P. O. BOX 2587
 HOBBS NM, 88241
 Fax To: NONE

| | | | |
|-------------------|-------------------|---------------------|------------------|
| Received: | 04/29/2022 | Sampling Date: | 04/28/2022 |
| Reported: | 05/04/2022 | Sampling Type: | Soil |
| Project Name: | TACO CAT | Sampling Condition: | Cool & Intact |
| Project Number: | NONE GIVEN | Sample Received By: | Shalyn Rodriguez |
| Project Location: | OXY - LEA CO., NM | | |

Sample ID: PD - 28 @ 12' (H221782-02)

| BTEX 8021B | | mg/kg | | Analyzed By: MS/ | | | | | |
|----------------|--------|-----------------|------------|------------------|------|------------|---------------|------|-----------|
| Analyte | Result | Reporting Limit | Analyzed | Method Blank | BS | % Recovery | True Value QC | RPD | Qualifier |
| Benzene* | <0.050 | 0.050 | 05/02/2022 | ND | 1.96 | 97.9 | 2.00 | 4.70 | |
| Toluene* | <0.050 | 0.050 | 05/02/2022 | ND | 1.94 | 97.2 | 2.00 | 4.50 | |
| Ethylbenzene* | <0.050 | 0.050 | 05/02/2022 | ND | 1.85 | 92.6 | 2.00 | 4.45 | |
| Total Xylenes* | <0.150 | 0.150 | 05/02/2022 | ND | 5.75 | 95.8 | 6.00 | 4.61 | |
| Total BTEX | <0.300 | 0.300 | 05/02/2022 | ND | | | | | |

Surrogate: 4-Bromofluorobenzene (PID) 102 % 69.9-140

| Chloride, SM4500CI-B | | mg/kg | | Analyzed By: GM | | | | | |
|----------------------|--------|-----------------|------------|-----------------|-----|------------|---------------|------|-----------|
| Analyte | Result | Reporting Limit | Analyzed | Method Blank | BS | % Recovery | True Value QC | RPD | Qualifier |
| Chloride | 96.0 | 16.0 | 05/03/2022 | ND | 432 | 108 | 400 | 0.00 | |

| TPH 8015M | | mg/kg | | Analyzed By: MS | | | | | |
|------------------|--------|-----------------|------------|-----------------|-----|------------|---------------|-------|-----------|
| Analyte | Result | Reporting Limit | Analyzed | Method Blank | BS | % Recovery | True Value QC | RPD | Qualifier |
| GRO C6-C10* | <10.0 | 10.0 | 05/02/2022 | ND | 189 | 94.4 | 200 | 4.60 | |
| DRO >C10-C28* | <10.0 | 10.0 | 05/02/2022 | ND | 183 | 91.5 | 200 | 0.798 | |
| EXT DRO >C28-C36 | <10.0 | 10.0 | 05/02/2022 | ND | | | | | |

Surrogate: 1-Chlorooctane 113 % 66.9-136

Surrogate: 1-Chlorooctadecane 111 % 59.5-142

Cardinal Laboratories

*=Accredited Analyte

PLEASE NOTE: Liability and Damages. Cardinal's liability and client's exclusive remedy for any claim arising, whether based in contract or tort, shall be limited to the amount paid by client for analyses. All claims, including those for negligence and any other cause whatsoever shall be deemed waived unless made in writing and received by Cardinal within thirty (30) days after completion of the applicable service. In no event shall Cardinal be liable for incidental or consequential damages, including, without limitation, business interruptions, loss of use, or loss of profits incurred by client, its subsidiaries, affiliates or successors arising out of or related to the performance of the services hereunder by Cardinal, regardless of whether such claim is based upon any of the above stated reasons or otherwise. Results relate only to the samples identified above. This report shall not be reproduced except in full with written approval of Cardinal Laboratories.

Celey D. Keene, Lab Director/Quality Manager



PHONE (575) 393-2326 ° 101 E. MARLAND ° HOBBS, NM 88240

Analytical Results For:

TRINITY OILFIELD SERVICES & RENTALS, LLC
 DAN DUNKELBERG
 P. O. BOX 2587
 HOBBS NM, 88241
 Fax To: NONE

| | | | |
|-------------------|-------------------|---------------------|------------------|
| Received: | 04/29/2022 | Sampling Date: | 04/28/2022 |
| Reported: | 05/04/2022 | Sampling Type: | Soil |
| Project Name: | TACO CAT | Sampling Condition: | Cool & Intact |
| Project Number: | NONE GIVEN | Sample Received By: | Shalyn Rodriguez |
| Project Location: | OXY - LEA CO., NM | | |

Sample ID: PD - 23 @ 12' (H221782-03)

| BTEX 8021B | | mg/kg | | Analyzed By: MS/ | | | | | |
|----------------|--------|-----------------|------------|------------------|------|------------|---------------|------|-----------|
| Analyte | Result | Reporting Limit | Analyzed | Method Blank | BS | % Recovery | True Value QC | RPD | Qualifier |
| Benzene* | <0.050 | 0.050 | 05/02/2022 | ND | 1.96 | 97.9 | 2.00 | 4.70 | |
| Toluene* | <0.050 | 0.050 | 05/02/2022 | ND | 1.94 | 97.2 | 2.00 | 4.50 | |
| Ethylbenzene* | <0.050 | 0.050 | 05/02/2022 | ND | 1.85 | 92.6 | 2.00 | 4.45 | |
| Total Xylenes* | <0.150 | 0.150 | 05/02/2022 | ND | 5.75 | 95.8 | 6.00 | 4.61 | |
| Total BTEX | <0.300 | 0.300 | 05/02/2022 | ND | | | | | |

Surrogate: 4-Bromofluorobenzene (PID) 103 % 69.9-140

| Chloride, SM4500CI-B | | mg/kg | | Analyzed By: GM | | | | | |
|----------------------|--------|-----------------|------------|-----------------|-----|------------|---------------|------|-----------|
| Analyte | Result | Reporting Limit | Analyzed | Method Blank | BS | % Recovery | True Value QC | RPD | Qualifier |
| Chloride | 96.0 | 16.0 | 05/03/2022 | ND | 432 | 108 | 400 | 0.00 | |

| TPH 8015M | | mg/kg | | Analyzed By: MS | | | | | |
|------------------|--------|-----------------|------------|-----------------|-----|------------|---------------|-------|-----------|
| Analyte | Result | Reporting Limit | Analyzed | Method Blank | BS | % Recovery | True Value QC | RPD | Qualifier |
| GRO C6-C10* | <10.0 | 10.0 | 05/02/2022 | ND | 189 | 94.4 | 200 | 4.60 | |
| DRO >C10-C28* | <10.0 | 10.0 | 05/02/2022 | ND | 183 | 91.5 | 200 | 0.798 | |
| EXT DRO >C28-C36 | <10.0 | 10.0 | 05/02/2022 | ND | | | | | |

Surrogate: 1-Chlorooctane 113 % 66.9-136

Surrogate: 1-Chlorooctadecane 111 % 59.5-142

Cardinal Laboratories

*=Accredited Analyte

PLEASE NOTE: Liability and Damages. Cardinal's liability and client's exclusive remedy for any claim arising, whether based in contract or tort, shall be limited to the amount paid by client for analyses. All claims, including those for negligence and any other cause whatsoever shall be deemed waived unless made in writing and received by Cardinal within thirty (30) days after completion of the applicable service. In no event shall Cardinal be liable for incidental or consequential damages, including, without limitation, business interruptions, loss of use, or loss of profits incurred by client, its subsidiaries, affiliates or successors arising out of or related to the performance of the services hereunder by Cardinal, regardless of whether such claim is based upon any of the above stated reasons or otherwise. Results relate only to the samples identified above. This report shall not be reproduced except in full with written approval of Cardinal Laboratories.

Celey D. Keene, Lab Director/Quality Manager



PHONE (575) 393-2326 ° 101 E. MARLAND ° HOBBS, NM 88240

Analytical Results For:

TRINITY OILFIELD SERVICES & RENTALS, LLC
 DAN DUNKELBERG
 P. O. BOX 2587
 HOBBS NM, 88241
 Fax To: NONE

| | | | |
|-------------------|-------------------|---------------------|------------------|
| Received: | 04/29/2022 | Sampling Date: | 04/28/2022 |
| Reported: | 05/04/2022 | Sampling Type: | Soil |
| Project Name: | TACO CAT | Sampling Condition: | Cool & Intact |
| Project Number: | NONE GIVEN | Sample Received By: | Shalyn Rodriguez |
| Project Location: | OXY - LEA CO., NM | | |

Sample ID: PD - 26 @ 12' (H221782-04)

| BTEX 8021B | | mg/kg | | Analyzed By: MS/ | | | | | |
|----------------|--------|-----------------|------------|------------------|------|------------|---------------|------|-----------|
| Analyte | Result | Reporting Limit | Analyzed | Method Blank | BS | % Recovery | True Value QC | RPD | Qualifier |
| Benzene* | <0.050 | 0.050 | 05/02/2022 | ND | 1.96 | 97.9 | 2.00 | 4.70 | |
| Toluene* | <0.050 | 0.050 | 05/02/2022 | ND | 1.94 | 97.2 | 2.00 | 4.50 | |
| Ethylbenzene* | <0.050 | 0.050 | 05/02/2022 | ND | 1.85 | 92.6 | 2.00 | 4.45 | |
| Total Xylenes* | <0.150 | 0.150 | 05/02/2022 | ND | 5.75 | 95.8 | 6.00 | 4.61 | |
| Total BTEX | <0.300 | 0.300 | 05/02/2022 | ND | | | | | |

Surrogate: 4-Bromofluorobenzene (PID) 102 % 69.9-140

| Chloride, SM4500CI-B | | mg/kg | | Analyzed By: GM | | | | | |
|----------------------|--------|-----------------|------------|-----------------|-----|------------|---------------|------|-----------|
| Analyte | Result | Reporting Limit | Analyzed | Method Blank | BS | % Recovery | True Value QC | RPD | Qualifier |
| Chloride | 80.0 | 16.0 | 05/03/2022 | ND | 432 | 108 | 400 | 0.00 | |

| TPH 8015M | | mg/kg | | Analyzed By: MS | | | | | |
|------------------|--------|-----------------|------------|-----------------|-----|------------|---------------|-------|-----------|
| Analyte | Result | Reporting Limit | Analyzed | Method Blank | BS | % Recovery | True Value QC | RPD | Qualifier |
| GRO C6-C10* | <10.0 | 10.0 | 05/02/2022 | ND | 195 | 97.7 | 200 | 5.86 | |
| DRO >C10-C28* | <10.0 | 10.0 | 05/02/2022 | ND | 183 | 91.3 | 200 | 0.246 | |
| EXT DRO >C28-C36 | <10.0 | 10.0 | 05/02/2022 | ND | | | | | |

Surrogate: 1-Chlorooctane 107 % 66.9-136

Surrogate: 1-Chlorooctadecane 111 % 59.5-142

Cardinal Laboratories

*=Accredited Analyte

PLEASE NOTE: Liability and Damages. Cardinal's liability and client's exclusive remedy for any claim arising, whether based in contract or tort, shall be limited to the amount paid by client for analyses. All claims, including those for negligence and any other cause whatsoever shall be deemed waived unless made in writing and received by Cardinal within thirty (30) days after completion of the applicable service. In no event shall Cardinal be liable for incidental or consequential damages, including, without limitation, business interruptions, loss of use, or loss of profits incurred by client, its subsidiaries, affiliates or successors arising out of or related to the performance of the services hereunder by Cardinal, regardless of whether such claim is based upon any of the above stated reasons or otherwise. Results relate only to the samples identified above. This report shall not be reproduced except in full with written approval of Cardinal Laboratories.

Celey D. Keene, Lab Director/Quality Manager



PHONE (575) 393-2326 ° 101 E. MARLAND ° HOBBS, NM 88240

Analytical Results For:

TRINITY OILFIELD SERVICES & RENTALS, LLC
 DAN DUNKELBERG
 P. O. BOX 2587
 HOBBS NM, 88241
 Fax To: NONE

| | | | |
|-------------------|-------------------|---------------------|------------------|
| Received: | 04/29/2022 | Sampling Date: | 04/28/2022 |
| Reported: | 05/04/2022 | Sampling Type: | Soil |
| Project Name: | TACO CAT | Sampling Condition: | Cool & Intact |
| Project Number: | NONE GIVEN | Sample Received By: | Shalyn Rodriguez |
| Project Location: | OXY - LEA CO., NM | | |

Sample ID: PD - 27 @ 12' (H221782-05)

| BTEX 8021B | | mg/kg | | Analyzed By: MS/ | | | | | |
|----------------|--------|-----------------|------------|------------------|------|------------|---------------|------|-----------|
| Analyte | Result | Reporting Limit | Analyzed | Method Blank | BS | % Recovery | True Value QC | RPD | Qualifier |
| Benzene* | <0.050 | 0.050 | 05/02/2022 | ND | 1.96 | 97.9 | 2.00 | 4.70 | |
| Toluene* | <0.050 | 0.050 | 05/02/2022 | ND | 1.94 | 97.2 | 2.00 | 4.50 | |
| Ethylbenzene* | <0.050 | 0.050 | 05/02/2022 | ND | 1.85 | 92.6 | 2.00 | 4.45 | |
| Total Xylenes* | <0.150 | 0.150 | 05/02/2022 | ND | 5.75 | 95.8 | 6.00 | 4.61 | |
| Total BTEX | <0.300 | 0.300 | 05/02/2022 | ND | | | | | |

Surrogate: 4-Bromofluorobenzene (PID) 102 % 69.9-140

| Chloride, SM4500CI-B | | mg/kg | | Analyzed By: GM | | | | | |
|----------------------|--------|-----------------|------------|-----------------|-----|------------|---------------|------|-----------|
| Analyte | Result | Reporting Limit | Analyzed | Method Blank | BS | % Recovery | True Value QC | RPD | Qualifier |
| Chloride | 80.0 | 16.0 | 05/03/2022 | ND | 432 | 108 | 400 | 0.00 | |

| TPH 8015M | | mg/kg | | Analyzed By: MS | | | | | |
|------------------|--------|-----------------|------------|-----------------|-----|------------|---------------|-------|-----------|
| Analyte | Result | Reporting Limit | Analyzed | Method Blank | BS | % Recovery | True Value QC | RPD | Qualifier |
| GRO C6-C10* | <10.0 | 10.0 | 05/02/2022 | ND | 195 | 97.7 | 200 | 5.86 | |
| DRO >C10-C28* | <10.0 | 10.0 | 05/02/2022 | ND | 183 | 91.3 | 200 | 0.246 | |
| EXT DRO >C28-C36 | <10.0 | 10.0 | 05/02/2022 | ND | | | | | |

Surrogate: 1-Chlorooctane 98.3 % 66.9-136

Surrogate: 1-Chlorooctadecane 102 % 59.5-142

Cardinal Laboratories

*=Accredited Analyte

PLEASE NOTE: Liability and Damages. Cardinal's liability and client's exclusive remedy for any claim arising, whether based in contract or tort, shall be limited to the amount paid by client for analyses. All claims, including those for negligence and any other cause whatsoever shall be deemed waived unless made in writing and received by Cardinal within thirty (30) days after completion of the applicable service. In no event shall Cardinal be liable for incidental or consequential damages, including, without limitation, business interruptions, loss of use, or loss of profits incurred by client, its subsidiaries, affiliates or successors arising out of or related to the performance of the services hereunder by Cardinal, regardless of whether such claim is based upon any of the above stated reasons or otherwise. Results relate only to the samples identified above. This report shall not be reproduced except in full with written approval of Cardinal Laboratories.

Celey D. Keene, Lab Director/Quality Manager



PHONE (575) 393-2326 ° 101 E. MARLAND ° HOBBS, NM 88240

Analytical Results For:

TRINITY OILFIELD SERVICES & RENTALS, LLC
 DAN DUNKELBERG
 P. O. BOX 2587
 HOBBS NM, 88241
 Fax To: NONE

| | | | |
|-------------------|-------------------|---------------------|------------------|
| Received: | 04/29/2022 | Sampling Date: | 04/28/2022 |
| Reported: | 05/04/2022 | Sampling Type: | Soil |
| Project Name: | TACO CAT | Sampling Condition: | Cool & Intact |
| Project Number: | NONE GIVEN | Sample Received By: | Shalyn Rodriguez |
| Project Location: | OXY - LEA CO., NM | | |

Sample ID: PD - 30 @ 12' (H221782-06)

| BTEX 8021B | | mg/kg | | Analyzed By: MS/ | | | | | | |
|----------------|--------|-----------------|------------|------------------|------|------------|---------------|------|-----------|--|
| Analyte | Result | Reporting Limit | Analyzed | Method Blank | BS | % Recovery | True Value QC | RPD | Qualifier | |
| Benzene* | <0.050 | 0.050 | 05/02/2022 | ND | 1.96 | 97.9 | 2.00 | 4.70 | | |
| Toluene* | <0.050 | 0.050 | 05/02/2022 | ND | 1.94 | 97.2 | 2.00 | 4.50 | | |
| Ethylbenzene* | <0.050 | 0.050 | 05/02/2022 | ND | 1.85 | 92.6 | 2.00 | 4.45 | | |
| Total Xylenes* | <0.150 | 0.150 | 05/02/2022 | ND | 5.75 | 95.8 | 6.00 | 4.61 | | |
| Total BTEX | <0.300 | 0.300 | 05/02/2022 | ND | | | | | | |

Surrogate: 4-Bromofluorobenzene (PID) 101 % 69.9-140

| Chloride, SM4500CI-B | | mg/kg | | Analyzed By: GM | | | | | | |
|----------------------|--------|-----------------|------------|-----------------|-----|------------|---------------|------|-----------|--|
| Analyte | Result | Reporting Limit | Analyzed | Method Blank | BS | % Recovery | True Value QC | RPD | Qualifier | |
| Chloride | 80.0 | 16.0 | 05/03/2022 | ND | 432 | 108 | 400 | 0.00 | | |

| TPH 8015M | | mg/kg | | Analyzed By: MS | | | | | | |
|------------------|--------|-----------------|------------|-----------------|-----|------------|---------------|-------|-----------|--|
| Analyte | Result | Reporting Limit | Analyzed | Method Blank | BS | % Recovery | True Value QC | RPD | Qualifier | |
| GRO C6-C10* | <10.0 | 10.0 | 05/02/2022 | ND | 195 | 97.7 | 200 | 5.86 | | |
| DRO >C10-C28* | <10.0 | 10.0 | 05/02/2022 | ND | 183 | 91.3 | 200 | 0.246 | | |
| EXT DRO >C28-C36 | <10.0 | 10.0 | 05/02/2022 | ND | | | | | | |

Surrogate: 1-Chlorooctane 109 % 66.9-136

Surrogate: 1-Chlorooctadecane 115 % 59.5-142

Cardinal Laboratories

*=Accredited Analyte

PLEASE NOTE: Liability and Damages. Cardinal's liability and client's exclusive remedy for any claim arising, whether based in contract or tort, shall be limited to the amount paid by client for analyses. All claims, including those for negligence and any other cause whatsoever shall be deemed waived unless made in writing and received by Cardinal within thirty (30) days after completion of the applicable service. In no event shall Cardinal be liable for incidental or consequential damages, including, without limitation, business interruptions, loss of use, or loss of profits incurred by client, its subsidiaries, affiliates or successors arising out of or related to the performance of the services hereunder by Cardinal, regardless of whether such claim is based upon any of the above stated reasons or otherwise. Results relate only to the samples identified above. This report shall not be reproduced except in full with written approval of Cardinal Laboratories.

Celey D. Keene, Lab Director/Quality Manager



PHONE (575) 393-2326 ° 101 E. MARLAND ° HOBBS, NM 88240

Analytical Results For:

TRINITY OILFIELD SERVICES & RENTALS, LLC
 DAN DUNKELBERG
 P. O. BOX 2587
 HOBBS NM, 88241
 Fax To: NONE

| | | | |
|-------------------|-------------------|---------------------|------------------|
| Received: | 04/29/2022 | Sampling Date: | 04/28/2022 |
| Reported: | 05/04/2022 | Sampling Type: | Soil |
| Project Name: | TACO CAT | Sampling Condition: | Cool & Intact |
| Project Number: | NONE GIVEN | Sample Received By: | Shalyn Rodriguez |
| Project Location: | OXY - LEA CO., NM | | |

Sample ID: PD - 31 @ 12' (H221782-07)

| BTEX 8021B | | mg/kg | | Analyzed By: MS/ | | | | | | |
|----------------|--------|-----------------|------------|------------------|------|------------|---------------|------|-----------|--|
| Analyte | Result | Reporting Limit | Analyzed | Method Blank | BS | % Recovery | True Value QC | RPD | Qualifier | |
| Benzene* | <0.050 | 0.050 | 05/02/2022 | ND | 1.96 | 97.9 | 2.00 | 4.70 | | |
| Toluene* | <0.050 | 0.050 | 05/02/2022 | ND | 1.94 | 97.2 | 2.00 | 4.50 | | |
| Ethylbenzene* | <0.050 | 0.050 | 05/02/2022 | ND | 1.85 | 92.6 | 2.00 | 4.45 | | |
| Total Xylenes* | <0.150 | 0.150 | 05/02/2022 | ND | 5.75 | 95.8 | 6.00 | 4.61 | | |
| Total BTEX | <0.300 | 0.300 | 05/02/2022 | ND | | | | | | |

Surrogate: 4-Bromofluorobenzene (PID) 101 % 69.9-140

| Chloride, SM4500CI-B | | mg/kg | | Analyzed By: GM | | | | | | |
|----------------------|--------|-----------------|------------|-----------------|-----|------------|---------------|------|-----------|--|
| Analyte | Result | Reporting Limit | Analyzed | Method Blank | BS | % Recovery | True Value QC | RPD | Qualifier | |
| Chloride | 96.0 | 16.0 | 05/03/2022 | ND | 432 | 108 | 400 | 0.00 | | |

| TPH 8015M | | mg/kg | | Analyzed By: MS | | | | | | |
|------------------|--------|-----------------|------------|-----------------|-----|------------|---------------|-------|-----------|--|
| Analyte | Result | Reporting Limit | Analyzed | Method Blank | BS | % Recovery | True Value QC | RPD | Qualifier | |
| GRO C6-C10* | <10.0 | 10.0 | 05/02/2022 | ND | 195 | 97.7 | 200 | 5.86 | | |
| DRO >C10-C28* | <10.0 | 10.0 | 05/02/2022 | ND | 183 | 91.3 | 200 | 0.246 | | |
| EXT DRO >C28-C36 | <10.0 | 10.0 | 05/02/2022 | ND | | | | | | |

Surrogate: 1-Chlorooctane 101 % 66.9-136

Surrogate: 1-Chlorooctadecane 104 % 59.5-142

Cardinal Laboratories

*=Accredited Analyte

PLEASE NOTE: Liability and Damages. Cardinal's liability and client's exclusive remedy for any claim arising, whether based in contract or tort, shall be limited to the amount paid by client for analyses. All claims, including those for negligence and any other cause whatsoever shall be deemed waived unless made in writing and received by Cardinal within thirty (30) days after completion of the applicable service. In no event shall Cardinal be liable for incidental or consequential damages, including, without limitation, business interruptions, loss of use, or loss of profits incurred by client, its subsidiaries, affiliates or successors arising out of or related to the performance of the services hereunder by Cardinal, regardless of whether such claim is based upon any of the above stated reasons or otherwise. Results relate only to the samples identified above. This report shall not be reproduced except in full with written approval of Cardinal Laboratories.

Celey D. Keene, Lab Director/Quality Manager



PHONE (575) 393-2326 ° 101 E. MARLAND ° HOBBS, NM 88240

Analytical Results For:

TRINITY OILFIELD SERVICES & RENTALS, LLC
 DAN DUNKELBERG
 P. O. BOX 2587
 HOBBS NM, 88241
 Fax To: NONE

| | | | |
|-------------------|-------------------|---------------------|------------------|
| Received: | 04/29/2022 | Sampling Date: | 04/28/2022 |
| Reported: | 05/04/2022 | Sampling Type: | Soil |
| Project Name: | TACO CAT | Sampling Condition: | Cool & Intact |
| Project Number: | NONE GIVEN | Sample Received By: | Shalyn Rodriguez |
| Project Location: | OXY - LEA CO., NM | | |

Sample ID: PD - 32 @ 12' (H221782-08)

| BTEX 8021B | | mg/kg | | Analyzed By: MS\ | | | | | |
|----------------|--------|-----------------|------------|------------------|------|------------|---------------|-------|-----------|
| Analyte | Result | Reporting Limit | Analyzed | Method Blank | BS | % Recovery | True Value QC | RPD | Qualifier |
| Benzene* | <0.050 | 0.050 | 05/02/2022 | ND | 2.09 | 105 | 2.00 | 0.591 | |
| Toluene* | <0.050 | 0.050 | 05/02/2022 | ND | 2.07 | 103 | 2.00 | 0.741 | |
| Ethylbenzene* | <0.050 | 0.050 | 05/02/2022 | ND | 2.06 | 103 | 2.00 | 1.10 | |
| Total Xylenes* | <0.150 | 0.150 | 05/02/2022 | ND | 6.35 | 106 | 6.00 | 1.61 | |
| Total BTEX | <0.300 | 0.300 | 05/02/2022 | ND | | | | | |

Surrogate: 4-Bromofluorobenzene (PID) 104 % 69.9-140

| Chloride, SM4500CI-B | | mg/kg | | Analyzed By: GM | | | | | |
|----------------------|--------|-----------------|------------|-----------------|-----|------------|---------------|------|-----------|
| Analyte | Result | Reporting Limit | Analyzed | Method Blank | BS | % Recovery | True Value QC | RPD | Qualifier |
| Chloride | 48.0 | 16.0 | 05/03/2022 | ND | 432 | 108 | 400 | 0.00 | |

| TPH 8015M | | mg/kg | | Analyzed By: MS | | | | | |
|------------------|--------|-----------------|------------|-----------------|-----|------------|---------------|-------|-----------|
| Analyte | Result | Reporting Limit | Analyzed | Method Blank | BS | % Recovery | True Value QC | RPD | Qualifier |
| GRO C6-C10* | <10.0 | 10.0 | 05/02/2022 | ND | 195 | 97.7 | 200 | 5.86 | |
| DRO >C10-C28* | <10.0 | 10.0 | 05/02/2022 | ND | 183 | 91.3 | 200 | 0.246 | |
| EXT DRO >C28-C36 | <10.0 | 10.0 | 05/02/2022 | ND | | | | | |

Surrogate: 1-Chlorooctane 101 % 66.9-136

Surrogate: 1-Chlorooctadecane 106 % 59.5-142

Cardinal Laboratories

*=Accredited Analyte

PLEASE NOTE: Liability and Damages. Cardinal's liability and client's exclusive remedy for any claim arising, whether based in contract or tort, shall be limited to the amount paid by client for analyses. All claims, including those for negligence and any other cause whatsoever shall be deemed waived unless made in writing and received by Cardinal within thirty (30) days after completion of the applicable service. In no event shall Cardinal be liable for incidental or consequential damages, including, without limitation, business interruptions, loss of use, or loss of profits incurred by client, its subsidiaries, affiliates or successors arising out of or related to the performance of the services hereunder by Cardinal, regardless of whether such claim is based upon any of the above stated reasons or otherwise. Results relate only to the samples identified above. This report shall not be reproduced except in full with written approval of Cardinal Laboratories.

Celey D. Keene, Lab Director/Quality Manager



PHONE (575) 393-2326 ° 101 E. MARLAND ° HOBBS, NM 88240

Analytical Results For:

TRINITY OILFIELD SERVICES & RENTALS, LLC
 DAN DUNKELBERG
 P. O. BOX 2587
 HOBBS NM, 88241
 Fax To: NONE

| | | | |
|-------------------|-------------------|---------------------|------------------|
| Received: | 04/29/2022 | Sampling Date: | 04/28/2022 |
| Reported: | 05/04/2022 | Sampling Type: | Soil |
| Project Name: | TACO CAT | Sampling Condition: | Cool & Intact |
| Project Number: | NONE GIVEN | Sample Received By: | Shalyn Rodriguez |
| Project Location: | OXY - LEA CO., NM | | |

Sample ID: PD - 33 @ 12' (H221782-09)

| BTEX 8021B | | mg/kg | | Analyzed By: MS\ | | | | | |
|----------------|--------|-----------------|------------|------------------|------|------------|---------------|-------|-----------|
| Analyte | Result | Reporting Limit | Analyzed | Method Blank | BS | % Recovery | True Value QC | RPD | Qualifier |
| Benzene* | <0.050 | 0.050 | 05/02/2022 | ND | 2.09 | 105 | 2.00 | 0.591 | |
| Toluene* | <0.050 | 0.050 | 05/02/2022 | ND | 2.07 | 103 | 2.00 | 0.741 | |
| Ethylbenzene* | <0.050 | 0.050 | 05/02/2022 | ND | 2.06 | 103 | 2.00 | 1.10 | |
| Total Xylenes* | <0.150 | 0.150 | 05/02/2022 | ND | 6.35 | 106 | 6.00 | 1.61 | |
| Total BTEX | <0.300 | 0.300 | 05/02/2022 | ND | | | | | |

Surrogate: 4-Bromofluorobenzene (PID) 103 % 69.9-140

| Chloride, SM4500CI-B | | mg/kg | | Analyzed By: GM | | | | | |
|----------------------|--------|-----------------|------------|-----------------|-----|------------|---------------|------|-----------|
| Analyte | Result | Reporting Limit | Analyzed | Method Blank | BS | % Recovery | True Value QC | RPD | Qualifier |
| Chloride | 80.0 | 16.0 | 05/03/2022 | ND | 432 | 108 | 400 | 0.00 | |

| TPH 8015M | | mg/kg | | Analyzed By: MS | | | | | |
|------------------|--------|-----------------|------------|-----------------|-----|------------|---------------|-------|-----------|
| Analyte | Result | Reporting Limit | Analyzed | Method Blank | BS | % Recovery | True Value QC | RPD | Qualifier |
| GRO C6-C10* | <10.0 | 10.0 | 05/02/2022 | ND | 195 | 97.7 | 200 | 5.86 | |
| DRO >C10-C28* | <10.0 | 10.0 | 05/02/2022 | ND | 183 | 91.3 | 200 | 0.246 | |
| EXT DRO >C28-C36 | <10.0 | 10.0 | 05/02/2022 | ND | | | | | |

Surrogate: 1-Chlorooctane 102 % 66.9-136

Surrogate: 1-Chlorooctadecane 105 % 59.5-142

Cardinal Laboratories

*=Accredited Analyte

PLEASE NOTE: Liability and Damages. Cardinal's liability and client's exclusive remedy for any claim arising, whether based in contract or tort, shall be limited to the amount paid by client for analyses. All claims, including those for negligence and any other cause whatsoever shall be deemed waived unless made in writing and received by Cardinal within thirty (30) days after completion of the applicable service. In no event shall Cardinal be liable for incidental or consequential damages, including, without limitation, business interruptions, loss of use, or loss of profits incurred by client, its subsidiaries, affiliates or successors arising out of or related to the performance of the services hereunder by Cardinal, regardless of whether such claim is based upon any of the above stated reasons or otherwise. Results relate only to the samples identified above. This report shall not be reproduced except in full with written approval of Cardinal Laboratories.

Celey D. Keene, Lab Director/Quality Manager



PHONE (575) 393-2326 ° 101 E. MARLAND ° HOBBS, NM 88240

Analytical Results For:

TRINITY OILFIELD SERVICES & RENTALS, LLC
 DAN DUNKELBERG
 P. O. BOX 2587
 HOBBS NM, 88241
 Fax To: NONE

| | | | |
|-------------------|-------------------|---------------------|------------------|
| Received: | 04/29/2022 | Sampling Date: | 04/28/2022 |
| Reported: | 05/04/2022 | Sampling Type: | Soil |
| Project Name: | TACO CAT | Sampling Condition: | Cool & Intact |
| Project Number: | NONE GIVEN | Sample Received By: | Shalyn Rodriguez |
| Project Location: | OXY - LEA CO., NM | | |

Sample ID: PD - 34 @ 12' (H221782-10)

| BTEX 8021B | | mg/kg | | Analyzed By: MS\ | | | | | | |
|----------------|--------|-----------------|------------|------------------|------|------------|---------------|-------|-----------|--|
| Analyte | Result | Reporting Limit | Analyzed | Method Blank | BS | % Recovery | True Value QC | RPD | Qualifier | |
| Benzene* | <0.050 | 0.050 | 05/02/2022 | ND | 2.09 | 105 | 2.00 | 0.591 | | |
| Toluene* | <0.050 | 0.050 | 05/02/2022 | ND | 2.07 | 103 | 2.00 | 0.741 | | |
| Ethylbenzene* | <0.050 | 0.050 | 05/02/2022 | ND | 2.06 | 103 | 2.00 | 1.10 | | |
| Total Xylenes* | <0.150 | 0.150 | 05/02/2022 | ND | 6.35 | 106 | 6.00 | 1.61 | | |
| Total BTEX | <0.300 | 0.300 | 05/02/2022 | ND | | | | | | |

Surrogate: 4-Bromofluorobenzene (PID) 104 % 69.9-140

| Chloride, SM4500CI-B | | mg/kg | | Analyzed By: GM | | | | | | |
|----------------------|--------|-----------------|------------|-----------------|-----|------------|---------------|------|-----------|--|
| Analyte | Result | Reporting Limit | Analyzed | Method Blank | BS | % Recovery | True Value QC | RPD | Qualifier | |
| Chloride | 112 | 16.0 | 05/03/2022 | ND | 432 | 108 | 400 | 0.00 | | |

| TPH 8015M | | mg/kg | | Analyzed By: MS | | | | | | |
|------------------|--------|-----------------|------------|-----------------|-----|------------|---------------|-------|-----------|--|
| Analyte | Result | Reporting Limit | Analyzed | Method Blank | BS | % Recovery | True Value QC | RPD | Qualifier | |
| GRO C6-C10* | <10.0 | 10.0 | 05/02/2022 | ND | 195 | 97.7 | 200 | 5.86 | | |
| DRO >C10-C28* | <10.0 | 10.0 | 05/02/2022 | ND | 183 | 91.3 | 200 | 0.246 | | |
| EXT DRO >C28-C36 | <10.0 | 10.0 | 05/02/2022 | ND | | | | | | |

Surrogate: 1-Chlorooctane 108 % 66.9-136

Surrogate: 1-Chlorooctadecane 113 % 59.5-142

Cardinal Laboratories

*=Accredited Analyte

PLEASE NOTE: Liability and Damages. Cardinal's liability and client's exclusive remedy for any claim arising, whether based in contract or tort, shall be limited to the amount paid by client for analyses. All claims, including those for negligence and any other cause whatsoever shall be deemed waived unless made in writing and received by Cardinal within thirty (30) days after completion of the applicable service. In no event shall Cardinal be liable for incidental or consequential damages, including, without limitation, business interruptions, loss of use, or loss of profits incurred by client, its subsidiaries, affiliates or successors arising out of or related to the performance of the services hereunder by Cardinal, regardless of whether such claim is based upon any of the above stated reasons or otherwise. Results relate only to the samples identified above. This report shall not be reproduced except in full with written approval of Cardinal Laboratories.

Celey D. Keene, Lab Director/Quality Manager



PHONE (575) 393-2326 ° 101 E. MARLAND ° HOBBS, NM 88240

Analytical Results For:

TRINITY OILFIELD SERVICES & RENTALS, LLC
 DAN DUNKELBERG
 P. O. BOX 2587
 HOBBS NM, 88241
 Fax To: NONE

| | | | |
|-------------------|-------------------|---------------------|------------------|
| Received: | 04/29/2022 | Sampling Date: | 04/28/2022 |
| Reported: | 05/04/2022 | Sampling Type: | Soil |
| Project Name: | TACO CAT | Sampling Condition: | Cool & Intact |
| Project Number: | NONE GIVEN | Sample Received By: | Shalyn Rodriguez |
| Project Location: | OXY - LEA CO., NM | | |

Sample ID: PD - 6 W @ 1' (H221782-11)

| BTEX 8021B | | mg/kg | | Analyzed By: MS\ | | | | | |
|----------------|--------|-----------------|------------|------------------|------|------------|---------------|-------|-----------|
| Analyte | Result | Reporting Limit | Analyzed | Method Blank | BS | % Recovery | True Value QC | RPD | Qualifier |
| Benzene* | <0.050 | 0.050 | 05/02/2022 | ND | 2.09 | 105 | 2.00 | 0.591 | |
| Toluene* | <0.050 | 0.050 | 05/02/2022 | ND | 2.07 | 103 | 2.00 | 0.741 | |
| Ethylbenzene* | <0.050 | 0.050 | 05/02/2022 | ND | 2.06 | 103 | 2.00 | 1.10 | |
| Total Xylenes* | <0.150 | 0.150 | 05/02/2022 | ND | 6.35 | 106 | 6.00 | 1.61 | |
| Total BTEX | <0.300 | 0.300 | 05/02/2022 | ND | | | | | |

Surrogate: 4-Bromofluorobenzene (PID) 103 % 69.9-140

| Chloride, SM4500CI-B | | mg/kg | | Analyzed By: GM | | | | | |
|----------------------|--------|-----------------|------------|-----------------|-----|------------|---------------|------|-----------|
| Analyte | Result | Reporting Limit | Analyzed | Method Blank | BS | % Recovery | True Value QC | RPD | Qualifier |
| Chloride | 80.0 | 16.0 | 05/03/2022 | ND | 432 | 108 | 400 | 0.00 | |

| TPH 8015M | | mg/kg | | Analyzed By: MS | | | | | |
|------------------|--------|-----------------|------------|-----------------|-----|------------|---------------|-------|-----------|
| Analyte | Result | Reporting Limit | Analyzed | Method Blank | BS | % Recovery | True Value QC | RPD | Qualifier |
| GRO C6-C10* | <10.0 | 10.0 | 05/02/2022 | ND | 195 | 97.7 | 200 | 5.86 | |
| DRO >C10-C28* | <10.0 | 10.0 | 05/02/2022 | ND | 183 | 91.3 | 200 | 0.246 | |
| EXT DRO >C28-C36 | <10.0 | 10.0 | 05/02/2022 | ND | | | | | |

Surrogate: 1-Chlorooctane 106 % 66.9-136

Surrogate: 1-Chlorooctadecane 111 % 59.5-142

Cardinal Laboratories

*=Accredited Analyte

PLEASE NOTE: Liability and Damages. Cardinal's liability and client's exclusive remedy for any claim arising, whether based in contract or tort, shall be limited to the amount paid by client for analyses. All claims, including those for negligence and any other cause whatsoever shall be deemed waived unless made in writing and received by Cardinal within thirty (30) days after completion of the applicable service. In no event shall Cardinal be liable for incidental or consequential damages, including, without limitation, business interruptions, loss of use, or loss of profits incurred by client, its subsidiaries, affiliates or successors arising out of or related to the performance of the services hereunder by Cardinal, regardless of whether such claim is based upon any of the above stated reasons or otherwise. Results relate only to the samples identified above. This report shall not be reproduced except in full with written approval of Cardinal Laboratories.

Celey D. Keene, Lab Director/Quality Manager



PHONE (575) 393-2326 ° 101 E. MARLAND ° HOBBS, NM 88240

Analytical Results For:

TRINITY OILFIELD SERVICES & RENTALS, LLC
 DAN DUNKELBERG
 P. O. BOX 2587
 HOBBS NM, 88241
 Fax To: NONE

| | | | |
|-------------------|-------------------|---------------------|------------------|
| Received: | 04/29/2022 | Sampling Date: | 04/28/2022 |
| Reported: | 05/04/2022 | Sampling Type: | Soil |
| Project Name: | TACO CAT | Sampling Condition: | Cool & Intact |
| Project Number: | NONE GIVEN | Sample Received By: | Shalyn Rodriguez |
| Project Location: | OXY - LEA CO., NM | | |

Sample ID: PD - 7 W @ 1' (H221782-12)

| BTEX 8021B | | mg/kg | | Analyzed By: MS\ | | | | | | |
|----------------|--------|-----------------|------------|------------------|------|------------|---------------|-------|-----------|--|
| Analyte | Result | Reporting Limit | Analyzed | Method Blank | BS | % Recovery | True Value QC | RPD | Qualifier | |
| Benzene* | <0.050 | 0.050 | 05/02/2022 | ND | 2.09 | 105 | 2.00 | 0.591 | | |
| Toluene* | <0.050 | 0.050 | 05/02/2022 | ND | 2.07 | 103 | 2.00 | 0.741 | | |
| Ethylbenzene* | <0.050 | 0.050 | 05/02/2022 | ND | 2.06 | 103 | 2.00 | 1.10 | | |
| Total Xylenes* | <0.150 | 0.150 | 05/02/2022 | ND | 6.35 | 106 | 6.00 | 1.61 | | |
| Total BTEX | <0.300 | 0.300 | 05/02/2022 | ND | | | | | | |

Surrogate: 4-Bromofluorobenzene (PID) 102 % 69.9-140

| Chloride, SM4500CI-B | | mg/kg | | Analyzed By: GM | | | | | | |
|----------------------|--------|-----------------|------------|-----------------|-----|------------|---------------|------|-----------|--|
| Analyte | Result | Reporting Limit | Analyzed | Method Blank | BS | % Recovery | True Value QC | RPD | Qualifier | |
| Chloride | 96.0 | 16.0 | 05/03/2022 | ND | 432 | 108 | 400 | 0.00 | | |

| TPH 8015M | | mg/kg | | Analyzed By: MS | | | | | | |
|------------------|--------|-----------------|------------|-----------------|-----|------------|---------------|-------|-----------|--|
| Analyte | Result | Reporting Limit | Analyzed | Method Blank | BS | % Recovery | True Value QC | RPD | Qualifier | |
| GRO C6-C10* | <10.0 | 10.0 | 05/02/2022 | ND | 195 | 97.7 | 200 | 5.86 | | |
| DRO >C10-C28* | <10.0 | 10.0 | 05/02/2022 | ND | 183 | 91.3 | 200 | 0.246 | | |
| EXT DRO >C28-C36 | <10.0 | 10.0 | 05/02/2022 | ND | | | | | | |

Surrogate: 1-Chlorooctane 112 % 66.9-136

Surrogate: 1-Chlorooctadecane 117 % 59.5-142

Cardinal Laboratories

*=Accredited Analyte

PLEASE NOTE: Liability and Damages. Cardinal's liability and client's exclusive remedy for any claim arising, whether based in contract or tort, shall be limited to the amount paid by client for analyses. All claims, including those for negligence and any other cause whatsoever shall be deemed waived unless made in writing and received by Cardinal within thirty (30) days after completion of the applicable service. In no event shall Cardinal be liable for incidental or consequential damages, including, without limitation, business interruptions, loss of use, or loss of profits incurred by client, its subsidiaries, affiliates or successors arising out of or related to the performance of the services hereunder by Cardinal, regardless of whether such claim is based upon any of the above stated reasons or otherwise. Results relate only to the samples identified above. This report shall not be reproduced except in full with written approval of Cardinal Laboratories.

Celey D. Keene, Lab Director/Quality Manager



PHONE (575) 393-2326 ° 101 E. MARLAND ° HOBBS, NM 88240

Analytical Results For:

TRINITY OILFIELD SERVICES & RENTALS, LLC
 DAN DUNKELBERG
 P. O. BOX 2587
 HOBBS NM, 88241
 Fax To: NONE

| | | | |
|-------------------|-------------------|---------------------|------------------|
| Received: | 04/29/2022 | Sampling Date: | 04/28/2022 |
| Reported: | 05/04/2022 | Sampling Type: | Soil |
| Project Name: | TACO CAT | Sampling Condition: | Cool & Intact |
| Project Number: | NONE GIVEN | Sample Received By: | Shalyn Rodriguez |
| Project Location: | OXY - LEA CO., NM | | |

Sample ID: PD - 21 N @ 1' (H221782-13)

| BTEX 8021B | | mg/kg | | Analyzed By: MS\ | | | | | |
|----------------|--------|-----------------|------------|------------------|------|------------|---------------|-------|-----------|
| Analyte | Result | Reporting Limit | Analyzed | Method Blank | BS | % Recovery | True Value QC | RPD | Qualifier |
| Benzene* | <0.050 | 0.050 | 05/02/2022 | ND | 2.09 | 105 | 2.00 | 0.591 | |
| Toluene* | <0.050 | 0.050 | 05/02/2022 | ND | 2.07 | 103 | 2.00 | 0.741 | |
| Ethylbenzene* | <0.050 | 0.050 | 05/02/2022 | ND | 2.06 | 103 | 2.00 | 1.10 | |
| Total Xylenes* | <0.150 | 0.150 | 05/02/2022 | ND | 6.35 | 106 | 6.00 | 1.61 | |
| Total BTEX | <0.300 | 0.300 | 05/02/2022 | ND | | | | | |

Surrogate: 4-Bromofluorobenzene (PID) 103 % 69.9-140

| Chloride, SM4500CI-B | | mg/kg | | Analyzed By: GM | | | | | |
|----------------------|--------|-----------------|------------|-----------------|-----|------------|---------------|------|-----------|
| Analyte | Result | Reporting Limit | Analyzed | Method Blank | BS | % Recovery | True Value QC | RPD | Qualifier |
| Chloride | 64.0 | 16.0 | 05/03/2022 | ND | 432 | 108 | 400 | 0.00 | |

| TPH 8015M | | mg/kg | | Analyzed By: MS | | | | | |
|------------------|--------|-----------------|------------|-----------------|-----|------------|---------------|-------|-----------|
| Analyte | Result | Reporting Limit | Analyzed | Method Blank | BS | % Recovery | True Value QC | RPD | Qualifier |
| GRO C6-C10* | <10.0 | 10.0 | 05/02/2022 | ND | 195 | 97.7 | 200 | 5.86 | |
| DRO >C10-C28* | <10.0 | 10.0 | 05/02/2022 | ND | 183 | 91.3 | 200 | 0.246 | |
| EXT DRO >C28-C36 | <10.0 | 10.0 | 05/02/2022 | ND | | | | | |

Surrogate: 1-Chlorooctane 99.5 % 66.9-136

Surrogate: 1-Chlorooctadecane 104 % 59.5-142

Cardinal Laboratories

*=Accredited Analyte

PLEASE NOTE: Liability and Damages. Cardinal's liability and client's exclusive remedy for any claim arising, whether based in contract or tort, shall be limited to the amount paid by client for analyses. All claims, including those for negligence and any other cause whatsoever shall be deemed waived unless made in writing and received by Cardinal within thirty (30) days after completion of the applicable service. In no event shall Cardinal be liable for incidental or consequential damages, including, without limitation, business interruptions, loss of use, or loss of profits incurred by client, its subsidiaries, affiliates or successors arising out of or related to the performance of the services hereunder by Cardinal, regardless of whether such claim is based upon any of the above stated reasons or otherwise. Results relate only to the samples identified above. This report shall not be reproduced except in full with written approval of Cardinal Laboratories.

Celey D. Keene, Lab Director/Quality Manager



PHONE (575) 393-2326 ° 101 E. MARLAND ° HOBBS, NM 88240

Analytical Results For:

TRINITY OILFIELD SERVICES & RENTALS, LLC
 DAN DUNKELBERG
 P. O. BOX 2587
 HOBBS NM, 88241
 Fax To: NONE

| | | | |
|-------------------|-------------------|---------------------|------------------|
| Received: | 04/29/2022 | Sampling Date: | 04/28/2022 |
| Reported: | 05/04/2022 | Sampling Type: | Soil |
| Project Name: | TACO CAT | Sampling Condition: | Cool & Intact |
| Project Number: | NONE GIVEN | Sample Received By: | Shalyn Rodriguez |
| Project Location: | OXY - LEA CO., NM | | |

Sample ID: PD - 23 N @ 1' (H221782-14)

| BTEX 8021B | | mg/kg | | Analyzed By: MS\ | | | | | |
|----------------|--------|-----------------|------------|------------------|------|------------|---------------|-------|-----------|
| Analyte | Result | Reporting Limit | Analyzed | Method Blank | BS | % Recovery | True Value QC | RPD | Qualifier |
| Benzene* | <0.050 | 0.050 | 05/02/2022 | ND | 2.09 | 105 | 2.00 | 0.591 | |
| Toluene* | <0.050 | 0.050 | 05/02/2022 | ND | 2.07 | 103 | 2.00 | 0.741 | |
| Ethylbenzene* | <0.050 | 0.050 | 05/02/2022 | ND | 2.06 | 103 | 2.00 | 1.10 | |
| Total Xylenes* | <0.150 | 0.150 | 05/02/2022 | ND | 6.35 | 106 | 6.00 | 1.61 | |
| Total BTEX | <0.300 | 0.300 | 05/02/2022 | ND | | | | | |

Surrogate: 4-Bromofluorobenzene (PID) 103 % 69.9-140

| Chloride, SM4500CI-B | | mg/kg | | Analyzed By: GM | | | | | |
|----------------------|--------|-----------------|------------|-----------------|-----|------------|---------------|------|-----------|
| Analyte | Result | Reporting Limit | Analyzed | Method Blank | BS | % Recovery | True Value QC | RPD | Qualifier |
| Chloride | 96.0 | 16.0 | 05/03/2022 | ND | 432 | 108 | 400 | 0.00 | |

| TPH 8015M | | mg/kg | | Analyzed By: MS | | | | | |
|------------------|--------|-----------------|------------|-----------------|-----|------------|---------------|-------|-----------|
| Analyte | Result | Reporting Limit | Analyzed | Method Blank | BS | % Recovery | True Value QC | RPD | Qualifier |
| GRO C6-C10* | <10.0 | 10.0 | 05/02/2022 | ND | 195 | 97.7 | 200 | 5.86 | |
| DRO >C10-C28* | <10.0 | 10.0 | 05/02/2022 | ND | 183 | 91.3 | 200 | 0.246 | |
| EXT DRO >C28-C36 | <10.0 | 10.0 | 05/02/2022 | ND | | | | | |

Surrogate: 1-Chlorooctane 99.6 % 66.9-136

Surrogate: 1-Chlorooctadecane 103 % 59.5-142

Cardinal Laboratories

*=Accredited Analyte

PLEASE NOTE: Liability and Damages. Cardinal's liability and client's exclusive remedy for any claim arising, whether based in contract or tort, shall be limited to the amount paid by client for analyses. All claims, including those for negligence and any other cause whatsoever shall be deemed waived unless made in writing and received by Cardinal within thirty (30) days after completion of the applicable service. In no event shall Cardinal be liable for incidental or consequential damages, including, without limitation, business interruptions, loss of use, or loss of profits incurred by client, its subsidiaries, affiliates or successors arising out of or related to the performance of the services hereunder by Cardinal, regardless of whether such claim is based upon any of the above stated reasons or otherwise. Results relate only to the samples identified above. This report shall not be reproduced except in full with written approval of Cardinal Laboratories.

Celey D. Keene, Lab Director/Quality Manager



PHONE (575) 393-2326 ° 101 E. MARLAND ° HOBBS, NM 88240

Analytical Results For:

TRINITY OILFIELD SERVICES & RENTALS, LLC
 DAN DUNKELBERG
 P. O. BOX 2587
 HOBBS NM, 88241
 Fax To: NONE

| | | | |
|-------------------|-------------------|---------------------|------------------|
| Received: | 04/29/2022 | Sampling Date: | 04/28/2022 |
| Reported: | 05/04/2022 | Sampling Type: | Soil |
| Project Name: | TACO CAT | Sampling Condition: | Cool & Intact |
| Project Number: | NONE GIVEN | Sample Received By: | Shalyn Rodriguez |
| Project Location: | OXY - LEA CO., NM | | |

Sample ID: PD - 25 N @ 1' (H221782-15)

| BTEX 8021B | | mg/kg | | Analyzed By: MS\ | | | | | |
|----------------|--------|-----------------|------------|------------------|------|------------|---------------|-------|-----------|
| Analyte | Result | Reporting Limit | Analyzed | Method Blank | BS | % Recovery | True Value QC | RPD | Qualifier |
| Benzene* | <0.050 | 0.050 | 05/02/2022 | ND | 2.09 | 105 | 2.00 | 0.591 | |
| Toluene* | <0.050 | 0.050 | 05/02/2022 | ND | 2.07 | 103 | 2.00 | 0.741 | |
| Ethylbenzene* | <0.050 | 0.050 | 05/02/2022 | ND | 2.06 | 103 | 2.00 | 1.10 | |
| Total Xylenes* | <0.150 | 0.150 | 05/02/2022 | ND | 6.35 | 106 | 6.00 | 1.61 | |
| Total BTEX | <0.300 | 0.300 | 05/02/2022 | ND | | | | | |

Surrogate: 4-Bromofluorobenzene (PID) 102 % 69.9-140

| Chloride, SM4500CI-B | | mg/kg | | Analyzed By: GM | | | | | |
|----------------------|--------|-----------------|------------|-----------------|-----|------------|---------------|------|-----------|
| Analyte | Result | Reporting Limit | Analyzed | Method Blank | BS | % Recovery | True Value QC | RPD | Qualifier |
| Chloride | 80.0 | 16.0 | 05/03/2022 | ND | 432 | 108 | 400 | 0.00 | |

| TPH 8015M | | mg/kg | | Analyzed By: MS | | | | | |
|------------------|--------|-----------------|------------|-----------------|-----|------------|---------------|-------|-----------|
| Analyte | Result | Reporting Limit | Analyzed | Method Blank | BS | % Recovery | True Value QC | RPD | Qualifier |
| GRO C6-C10* | <10.0 | 10.0 | 05/02/2022 | ND | 195 | 97.7 | 200 | 5.86 | |
| DRO >C10-C28* | <10.0 | 10.0 | 05/02/2022 | ND | 183 | 91.3 | 200 | 0.246 | |
| EXT DRO >C28-C36 | <10.0 | 10.0 | 05/02/2022 | ND | | | | | |

Surrogate: 1-Chlorooctane 97.9 % 66.9-136

Surrogate: 1-Chlorooctadecane 102 % 59.5-142

Cardinal Laboratories

*=Accredited Analyte

PLEASE NOTE: Liability and Damages. Cardinal's liability and client's exclusive remedy for any claim arising, whether based in contract or tort, shall be limited to the amount paid by client for analyses. All claims, including those for negligence and any other cause whatsoever shall be deemed waived unless made in writing and received by Cardinal within thirty (30) days after completion of the applicable service. In no event shall Cardinal be liable for incidental or consequential damages, including, without limitation, business interruptions, loss of use, or loss of profits incurred by client, its subsidiaries, affiliates or successors arising out of or related to the performance of the services hereunder by Cardinal, regardless of whether such claim is based upon any of the above stated reasons or otherwise. Results relate only to the samples identified above. This report shall not be reproduced except in full with written approval of Cardinal Laboratories.

Celey D. Keene, Lab Director/Quality Manager



PHONE (575) 393-2326 ° 101 E. MARLAND ° HOBBS, NM 88240

Analytical Results For:

TRINITY OILFIELD SERVICES & RENTALS, LLC
 DAN DUNKELBERG
 P. O. BOX 2587
 HOBBS NM, 88241
 Fax To: NONE

| | | | |
|-------------------|-------------------|---------------------|------------------|
| Received: | 04/29/2022 | Sampling Date: | 04/28/2022 |
| Reported: | 05/04/2022 | Sampling Type: | Soil |
| Project Name: | TACO CAT | Sampling Condition: | Cool & Intact |
| Project Number: | NONE GIVEN | Sample Received By: | Shalyn Rodriguez |
| Project Location: | OXY - LEA CO., NM | | |

Sample ID: PD - 27 N @ 1' (H221782-16)

| BTEX 8021B | | mg/kg | | Analyzed By: MS\ | | | | | |
|----------------|--------|-----------------|------------|------------------|------|------------|---------------|-------|-----------|
| Analyte | Result | Reporting Limit | Analyzed | Method Blank | BS | % Recovery | True Value QC | RPD | Qualifier |
| Benzene* | <0.050 | 0.050 | 05/02/2022 | ND | 2.09 | 105 | 2.00 | 0.591 | |
| Toluene* | <0.050 | 0.050 | 05/02/2022 | ND | 2.07 | 103 | 2.00 | 0.741 | |
| Ethylbenzene* | <0.050 | 0.050 | 05/02/2022 | ND | 2.06 | 103 | 2.00 | 1.10 | |
| Total Xylenes* | <0.150 | 0.150 | 05/02/2022 | ND | 6.35 | 106 | 6.00 | 1.61 | |
| Total BTEX | <0.300 | 0.300 | 05/02/2022 | ND | | | | | |

Surrogate: 4-Bromofluorobenzene (PID) 103 % 69.9-140

| Chloride, SM4500CI-B | | mg/kg | | Analyzed By: GM | | | | | |
|----------------------|--------|-----------------|------------|-----------------|-----|------------|---------------|------|-----------|
| Analyte | Result | Reporting Limit | Analyzed | Method Blank | BS | % Recovery | True Value QC | RPD | Qualifier |
| Chloride | 80.0 | 16.0 | 05/03/2022 | ND | 432 | 108 | 400 | 0.00 | |

| TPH 8015M | | mg/kg | | Analyzed By: MS | | | | | |
|------------------|--------|-----------------|------------|-----------------|-----|------------|---------------|-------|-----------|
| Analyte | Result | Reporting Limit | Analyzed | Method Blank | BS | % Recovery | True Value QC | RPD | Qualifier |
| GRO C6-C10* | <10.0 | 10.0 | 05/02/2022 | ND | 195 | 97.7 | 200 | 5.86 | |
| DRO >C10-C28* | <10.0 | 10.0 | 05/02/2022 | ND | 183 | 91.3 | 200 | 0.246 | |
| EXT DRO >C28-C36 | <10.0 | 10.0 | 05/02/2022 | ND | | | | | |

Surrogate: 1-Chlorooctane 102 % 66.9-136

Surrogate: 1-Chlorooctadecane 106 % 59.5-142

Cardinal Laboratories

*=Accredited Analyte

PLEASE NOTE: Liability and Damages. Cardinal's liability and client's exclusive remedy for any claim arising, whether based in contract or tort, shall be limited to the amount paid by client for analyses. All claims, including those for negligence and any other cause whatsoever shall be deemed waived unless made in writing and received by Cardinal within thirty (30) days after completion of the applicable service. In no event shall Cardinal be liable for incidental or consequential damages, including, without limitation, business interruptions, loss of use, or loss of profits incurred by client, its subsidiaries, affiliates or successors arising out of or related to the performance of the services hereunder by Cardinal, regardless of whether such claim is based upon any of the above stated reasons or otherwise. Results relate only to the samples identified above. This report shall not be reproduced except in full with written approval of Cardinal Laboratories.

Celey D. Keene, Lab Director/Quality Manager



PHONE (575) 393-2326 ° 101 E. MARLAND ° HOBBS, NM 88240

Analytical Results For:

TRINITY OILFIELD SERVICES & RENTALS, LLC
 DAN DUNKELBERG
 P. O. BOX 2587
 HOBBS NM, 88241
 Fax To: NONE

| | | | |
|-------------------|-------------------|---------------------|------------------|
| Received: | 04/29/2022 | Sampling Date: | 04/28/2022 |
| Reported: | 05/04/2022 | Sampling Type: | Soil |
| Project Name: | TACO CAT | Sampling Condition: | Cool & Intact |
| Project Number: | NONE GIVEN | Sample Received By: | Shalyn Rodriguez |
| Project Location: | OXY - LEA CO., NM | | |

Sample ID: PD - 28 N @ 1' (H221782-17)

| BTEX 8021B | | mg/kg | | Analyzed By: MS\ | | | | | |
|----------------|--------|-----------------|------------|------------------|------|------------|---------------|-------|-----------|
| Analyte | Result | Reporting Limit | Analyzed | Method Blank | BS | % Recovery | True Value QC | RPD | Qualifier |
| Benzene* | <0.050 | 0.050 | 05/02/2022 | ND | 2.09 | 105 | 2.00 | 0.591 | |
| Toluene* | <0.050 | 0.050 | 05/02/2022 | ND | 2.07 | 103 | 2.00 | 0.741 | |
| Ethylbenzene* | <0.050 | 0.050 | 05/02/2022 | ND | 2.06 | 103 | 2.00 | 1.10 | |
| Total Xylenes* | <0.150 | 0.150 | 05/02/2022 | ND | 6.35 | 106 | 6.00 | 1.61 | |
| Total BTEX | <0.300 | 0.300 | 05/02/2022 | ND | | | | | |

Surrogate: 4-Bromofluorobenzene (PID) 102 % 69.9-140

| Chloride, SM4500CI-B | | mg/kg | | Analyzed By: GM | | | | | |
|----------------------|--------|-----------------|------------|-----------------|-----|------------|---------------|------|-----------|
| Analyte | Result | Reporting Limit | Analyzed | Method Blank | BS | % Recovery | True Value QC | RPD | Qualifier |
| Chloride | 80.0 | 16.0 | 05/03/2022 | ND | 432 | 108 | 400 | 0.00 | |

| TPH 8015M | | mg/kg | | Analyzed By: MS | | | | | |
|------------------|--------|-----------------|------------|-----------------|-----|------------|---------------|-------|-----------|
| Analyte | Result | Reporting Limit | Analyzed | Method Blank | BS | % Recovery | True Value QC | RPD | Qualifier |
| GRO C6-C10* | <10.0 | 10.0 | 05/02/2022 | ND | 195 | 97.7 | 200 | 5.86 | |
| DRO >C10-C28* | <10.0 | 10.0 | 05/02/2022 | ND | 183 | 91.3 | 200 | 0.246 | |
| EXT DRO >C28-C36 | <10.0 | 10.0 | 05/02/2022 | ND | | | | | |

Surrogate: 1-Chlorooctane 94.9 % 66.9-136

Surrogate: 1-Chlorooctadecane 99.4 % 59.5-142

Cardinal Laboratories

*=Accredited Analyte

PLEASE NOTE: Liability and Damages. Cardinal's liability and client's exclusive remedy for any claim arising, whether based in contract or tort, shall be limited to the amount paid by client for analyses. All claims, including those for negligence and any other cause whatsoever shall be deemed waived unless made in writing and received by Cardinal within thirty (30) days after completion of the applicable service. In no event shall Cardinal be liable for incidental or consequential damages, including, without limitation, business interruptions, loss of use, or loss of profits incurred by client, its subsidiaries, affiliates or successors arising out of or related to the performance of the services hereunder by Cardinal, regardless of whether such claim is based upon any of the above stated reasons or otherwise. Results relate only to the samples identified above. This report shall not be reproduced except in full with written approval of Cardinal Laboratories.

Celey D. Keene, Lab Director/Quality Manager



PHONE (575) 393-2326 ° 101 E. MARLAND ° HOBBS, NM 88240

Analytical Results For:

TRINITY OILFIELD SERVICES & RENTALS, LLC
 DAN DUNKELBERG
 P. O. BOX 2587
 HOBBS NM, 88241
 Fax To: NONE

| | | | |
|-------------------|-------------------|---------------------|------------------|
| Received: | 04/29/2022 | Sampling Date: | 04/28/2022 |
| Reported: | 05/04/2022 | Sampling Type: | Soil |
| Project Name: | TACO CAT | Sampling Condition: | Cool & Intact |
| Project Number: | NONE GIVEN | Sample Received By: | Shalyn Rodriguez |
| Project Location: | OXY - LEA CO., NM | | |

Sample ID: PD - 34 N @ 1' (H221782-18)

| BTEX 8021B | | mg/kg | | Analyzed By: MS\ | | | | | |
|----------------|--------|-----------------|------------|------------------|------|------------|---------------|-------|-----------|
| Analyte | Result | Reporting Limit | Analyzed | Method Blank | BS | % Recovery | True Value QC | RPD | Qualifier |
| Benzene* | <0.050 | 0.050 | 05/02/2022 | ND | 2.09 | 105 | 2.00 | 0.591 | |
| Toluene* | <0.050 | 0.050 | 05/02/2022 | ND | 2.07 | 103 | 2.00 | 0.741 | |
| Ethylbenzene* | <0.050 | 0.050 | 05/02/2022 | ND | 2.06 | 103 | 2.00 | 1.10 | |
| Total Xylenes* | <0.150 | 0.150 | 05/02/2022 | ND | 6.35 | 106 | 6.00 | 1.61 | |
| Total BTEX | <0.300 | 0.300 | 05/02/2022 | ND | | | | | |

Surrogate: 4-Bromofluorobenzene (PID) 103 % 69.9-140

| Chloride, SM4500Cl-B | | mg/kg | | Analyzed By: GM | | | | | |
|----------------------|--------|-----------------|------------|-----------------|-----|------------|---------------|------|-----------|
| Analyte | Result | Reporting Limit | Analyzed | Method Blank | BS | % Recovery | True Value QC | RPD | Qualifier |
| Chloride | 112 | 16.0 | 05/03/2022 | ND | 432 | 108 | 400 | 0.00 | |

| TPH 8015M | | mg/kg | | Analyzed By: MS | | | | | |
|------------------|--------|-----------------|------------|-----------------|-----|------------|---------------|-------|-----------|
| Analyte | Result | Reporting Limit | Analyzed | Method Blank | BS | % Recovery | True Value QC | RPD | Qualifier |
| GRO C6-C10* | <10.0 | 10.0 | 05/02/2022 | ND | 195 | 97.7 | 200 | 5.86 | |
| DRO >C10-C28* | <10.0 | 10.0 | 05/02/2022 | ND | 183 | 91.3 | 200 | 0.246 | |
| EXT DRO >C28-C36 | <10.0 | 10.0 | 05/02/2022 | ND | | | | | |

Surrogate: 1-Chlorooctane 104 % 66.9-136

Surrogate: 1-Chlorooctadecane 108 % 59.5-142

Cardinal Laboratories

* = Accredited Analyte

PLEASE NOTE: Liability and Damages. Cardinal's liability and client's exclusive remedy for any claim arising, whether based in contract or tort, shall be limited to the amount paid by client for analyses. All claims, including those for negligence and any other cause whatsoever shall be deemed waived unless made in writing and received by Cardinal within thirty (30) days after completion of the applicable service. In no event shall Cardinal be liable for incidental or consequential damages, including, without limitation, business interruptions, loss of use, or loss of profits incurred by client, its subsidiaries, affiliates or successors arising out of or related to the performance of the services hereunder by Cardinal, regardless of whether such claim is based upon any of the above stated reasons or otherwise. Results relate only to the samples identified above. This report shall not be reproduced except in full with written approval of Cardinal Laboratories.

Celey D. Keene, Lab Director/Quality Manager



PHONE (575) 393-2326 ° 101 E. MARLAND ° HOBBS, NM 88240

Analytical Results For:

TRINITY OILFIELD SERVICES & RENTALS, LLC
 DAN DUNKELBERG
 P. O. BOX 2587
 HOBBS NM, 88241
 Fax To: NONE

| | | | |
|-------------------|-------------------|---------------------|------------------|
| Received: | 04/29/2022 | Sampling Date: | 04/28/2022 |
| Reported: | 05/04/2022 | Sampling Type: | Soil |
| Project Name: | TACO CAT | Sampling Condition: | Cool & Intact |
| Project Number: | NONE GIVEN | Sample Received By: | Shalyn Rodriguez |
| Project Location: | OXY - LEA CO., NM | | |

Sample ID: PD - 35 @ 12' (H221782-19)

| BTEX 8021B | | mg/kg | | Analyzed By: MS\ | | | | | |
|----------------|--------|-----------------|------------|------------------|------|------------|---------------|-------|-----------|
| Analyte | Result | Reporting Limit | Analyzed | Method Blank | BS | % Recovery | True Value QC | RPD | Qualifier |
| Benzene* | <0.050 | 0.050 | 05/02/2022 | ND | 2.09 | 105 | 2.00 | 0.591 | |
| Toluene* | <0.050 | 0.050 | 05/02/2022 | ND | 2.07 | 103 | 2.00 | 0.741 | |
| Ethylbenzene* | <0.050 | 0.050 | 05/02/2022 | ND | 2.06 | 103 | 2.00 | 1.10 | |
| Total Xylenes* | <0.150 | 0.150 | 05/02/2022 | ND | 6.35 | 106 | 6.00 | 1.61 | |
| Total BTEX | <0.300 | 0.300 | 05/02/2022 | ND | | | | | |

Surrogate: 4-Bromofluorobenzene (PID) 103 % 69.9-140

| Chloride, SM4500CI-B | | mg/kg | | Analyzed By: GM | | | | | |
|----------------------|--------|-----------------|------------|-----------------|-----|------------|---------------|------|-----------|
| Analyte | Result | Reporting Limit | Analyzed | Method Blank | BS | % Recovery | True Value QC | RPD | Qualifier |
| Chloride | 80.0 | 16.0 | 05/03/2022 | ND | 432 | 108 | 400 | 0.00 | |

| TPH 8015M | | mg/kg | | Analyzed By: MS | | | | | |
|------------------|--------|-----------------|------------|-----------------|-----|------------|---------------|-------|-----------|
| Analyte | Result | Reporting Limit | Analyzed | Method Blank | BS | % Recovery | True Value QC | RPD | Qualifier |
| GRO C6-C10* | <10.0 | 10.0 | 05/02/2022 | ND | 195 | 97.7 | 200 | 5.86 | |
| DRO >C10-C28* | <10.0 | 10.0 | 05/02/2022 | ND | 183 | 91.3 | 200 | 0.246 | |
| EXT DRO >C28-C36 | <10.0 | 10.0 | 05/02/2022 | ND | | | | | |

Surrogate: 1-Chlorooctane 107 % 66.9-136

Surrogate: 1-Chlorooctadecane 111 % 59.5-142

Cardinal Laboratories

*=Accredited Analyte

PLEASE NOTE: Liability and Damages. Cardinal's liability and client's exclusive remedy for any claim arising, whether based in contract or tort, shall be limited to the amount paid by client for analyses. All claims, including those for negligence and any other cause whatsoever shall be deemed waived unless made in writing and received by Cardinal within thirty (30) days after completion of the applicable service. In no event shall Cardinal be liable for incidental or consequential damages, including, without limitation, business interruptions, loss of use, or loss of profits incurred by client, its subsidiaries, affiliates or successors arising out of or related to the performance of the services hereunder by Cardinal, regardless of whether such claim is based upon any of the above stated reasons or otherwise. Results relate only to the samples identified above. This report shall not be reproduced except in full with written approval of Cardinal Laboratories.

Celey D. Keene, Lab Director/Quality Manager



PHONE (575) 393-2326 ° 101 E. MARLAND ° HOBBS, NM 88240

Notes and Definitions

- ND Analyte NOT DETECTED at or above the reporting limit
- RPD Relative Percent Difference
- ** Samples not received at proper temperature of 6°C or below.
- *** Insufficient time to reach temperature.
- Chloride by SM4500Cl-B does not require samples be received at or below 6°C
Samples reported on an as received basis (wet) unless otherwise noted on report

Cardinal Laboratories

*=Accredited Analyte

PLEASE NOTE: Liability and Damages. Cardinal's liability and client's exclusive remedy for any claim arising, whether based in contract or tort, shall be limited to the amount paid by client for analyses. All claims, including those for negligence and any other cause whatsoever shall be deemed waived unless made in writing and received by Cardinal within thirty (30) days after completion of the applicable service. In no event shall Cardinal be liable for incidental or consequential damages, including, without limitation, business interruptions, loss of use, or loss of profits incurred by client, its subsidiaries, affiliates or successors arising out of or related to the performance of the services hereunder by Cardinal, regardless of whether such claim is based upon any of the above stated reasons or otherwise. Results relate only to the samples identified above. This report shall not be reproduced except in full with written approval of Cardinal Laboratories.

Celey D. Keene, Lab Director/Quality Manager



101 East Marland, Hobbs, NM 88240
 (575) 393-2326 FAX (575) 393-2476

CHAIN-OF-CUSTODY AND ANALYSIS REQUEST

BILL TO

ANALYSIS REQUEST

Company Name: Trinity P.O. #: _____
 Project Manager: _____ Company: DXL
 Address: _____ Attn: Wendy Dietrich
 City: Hobbs NM State: NM Zip: 88240 Address: _____
 Phone #: _____ Fax #: _____
 Project #: _____ Project Owner: Don Dunkelberg City: _____
 Project Name: Taco Cot State: TX Zip: 88240
 Project Location: _____ Phone #: _____
 Sampler Name: Andriana Rendall Fax #: _____

| Lab I.D. | Sample I.D. | (G)RAB OR (C)OMP. | # CONTAINERS | MATRIX | | | | | | DATE | TIME | ANALYSIS |
|---------------|------------------|-------------------|--------------|-------------|------------|----------|-----|--------|----------------|-------------|-----------------|----------|
| | | | | GROUNDWATER | WASTEWATER | SOIL | OIL | SLUDGE | OTHER : | | | |
| <u>H22782</u> | <u>PD-21@12'</u> | <u>G</u> | <u>1</u> | | | <u>✓</u> | | | <u>4-28-22</u> | <u>9:00</u> | <u>Chloride</u> | |
| | <u>PD-28@12'</u> | <u>G</u> | <u>2</u> | | | | | | | <u>9:05</u> | <u>BTex</u> | |
| | <u>PD-23@12'</u> | <u>G</u> | <u>3</u> | | | | | | | <u>9:10</u> | <u>TPM</u> | |
| | <u>PD-26@12'</u> | <u>G</u> | <u>4</u> | | | | | | | <u>9:15</u> | | |
| | <u>PD-27@12'</u> | <u>G</u> | <u>5</u> | | | | | | | <u>9:20</u> | | |
| | <u>PD-30@12'</u> | <u>G</u> | <u>6</u> | | | | | | | <u>9:25</u> | | |
| | <u>PD-31@12'</u> | <u>G</u> | <u>7</u> | | | | | | | <u>9:30</u> | | |
| | <u>PD-32@12'</u> | <u>G</u> | <u>8</u> | | | | | | | <u>9:35</u> | | |
| | <u>PD-33@12'</u> | <u>G</u> | <u>9</u> | | | | | | | <u>9:40</u> | | |
| | <u>PD-34@12'</u> | <u>G</u> | <u>10</u> | | | | | | | <u>9:45</u> | | |

PLEASE NOTE: Liability and Damages: Cardinal's liability and client's exclusive remedy for any claim arising whether based in contract or tort shall be limited to the amount paid by the client for the analyses. All claims including those for negligence and any other cause whatsoever shall be deemed waived unless made in writing and received by Cardinal within 30 days after completion of the applicable service. In no event shall Cardinal be liable for incidental or consequential damages, including without limitation, business interruptions, loss of use, or loss of profits incurred by client, its subsidiaries, affiliates or successors arising out of or related to the performance of services hereunder by Cardinal, regardless of whether such claim is based upon any of the above stated reasons or otherwise.

Relinquished By: _____ Date: 4-28-22 Received By: _____
 Relinquished By: _____ Date: 1-31-23 Received By: _____

Delivered By: (Circle One) Observed Temp. °C: 5.52 Sample Condition: Intact CHECKED BY: [Signature]
 Sampler - UPS - Bus - Other: Corrected Temp. °C: 5.02 Cool Intact: Yes Bacteria (only) Sample Condition: Standard
 Thermometer ID #113 Correction Factor -0.5°C Yes Rush Cool Intact: Yes Observed Temp. °C: _____
 Corrected Temp. °C: _____

† Cardinal cannot accept verbal changes. Please email changes to celey.keene@cardinallabsnm.com



101 East Marland, Hobbs, NM 88240
 (575) 393-2326 FAX (575) 393-2476

CHAIN-OF-CUSTODY AND ANALYSIS REQUEST

BILL TO

ANALYSIS REQUEST

| | | | | | | | | | | | | | | | | | | | | |
|---|-----------------------|---------------------------|--------------|-------------|------------|------|-----|--------|--------|------------|------------|--------|-----------------------|--------------|-----------------|----------|----------|----------|----------|----------|
| Company Name: <u>Trinity</u> | | P.O. #: | | | | | | | | | | | | | | | | | | |
| Project Manager: | | Company: <u>DXU</u> | | | | | | | | | | | | | | | | | | |
| Address: | | Attn: <u>Wade Dittich</u> | | | | | | | | | | | | | | | | | | |
| City: <u>Hobbs</u> State: <u>NM</u> Zip: <u>88240</u> | | Address: | | | | | | | | | | | | | | | | | | |
| Phone #: _____ Fax #: _____ | | City: _____ | | | | | | | | | | | | | | | | | | |
| Project #: _____ Project Owner: <u>Don Dinkley</u> | | State: _____ Zip: _____ | | | | | | | | | | | | | | | | | | |
| Project Name: <u>Taco Cat</u> | | Phone #: _____ | | | | | | | | | | | | | | | | | | |
| Project Location: | | Fax #: _____ | | | | | | | | | | | | | | | | | | |
| Sampler Name: <u>Andriana Remondos</u> | | PRESERV: _____ | | | | | | | | | | | | | | | | | | |
| FOR LAB USE ONLY | | SAMPLING | | | | | | | | | | | | | | | | | | |
| Lab I.D. | Sample I.D. | (G)RAB OR (C)OMP. | # CONTAINERS | GROUNDWATER | WASTEWATER | SOIL | OIL | SLUDGE | OTHER: | ACID/BASE: | ICE / COOL | OTHER: | DATE | TIME | ANALYSIS | ANALYSIS | ANALYSIS | ANALYSIS | ANALYSIS | ANALYSIS |
| <u>H221782</u> | <u>11 PD-Low @ 1'</u> | <u>G</u> | <u>1</u> | | | | | | | | | | <u>4-28-2019 9:55</u> | <u>10:00</u> | <u>chloride</u> | | | | | |
| | <u>12 PD-7W @ 1'</u> | | | | | | | | | | | | <u>10:00</u> | <u>10:05</u> | <u>BTEX</u> | | | | | |
| | <u>13 PD-21N @ 1'</u> | | | | | | | | | | | | <u>10:05</u> | <u>10:10</u> | <u>TPH</u> | | | | | |
| | <u>14 PD-23N @ 1'</u> | | | | | | | | | | | | <u>10:10</u> | <u>10:15</u> | | | | | | |
| | <u>15 PD-25N @ 1'</u> | | | | | | | | | | | | <u>10:15</u> | <u>10:20</u> | | | | | | |
| | <u>16 PD-27N @ 1'</u> | | | | | | | | | | | | <u>10:20</u> | <u>10:25</u> | | | | | | |
| | <u>17 PD-28N @ 1'</u> | | | | | | | | | | | | <u>10:25</u> | <u>10:30</u> | | | | | | |
| | <u>18 PD-34N @ 1'</u> | | | | | | | | | | | | <u>10:30</u> | | | | | | | |
| | <u>19 PD-35 @ 19'</u> | | | | | | | | | | | | | | | | | | | |

PLEASE NOTE: Liability and Damages. Cardinal's liability and client's exclusive remedy for any claim arising whether based in contract or tort shall be limited to the amount paid by the client for the analyses. All claims including those for negligence and any other cause whatsoever shall be deemed waived unless made in writing and received by Cardinal within 30 days after completion of the applicable service. In no event shall Cardinal be liable for incidental or consequential damages, including without limitation, business interruptions, loss of use, or loss of profits incurred by client, its subsidiaries, affiliates or successors arising out of or related to the performance of services hereunder by Cardinal, regardless of whether such claim is based upon any of the above stated reasons or otherwise.

Relinquished By: _____ Date: 4/28/2019 Received By: Speckleberry
 Relinquished By: _____ Date: 1/3/19 Received By: _____

Delivered By: (Circle One) Observed Temp. °C: 5.50 Sample Condition: Intact CHECKED BY: _____
 Corrected Temp. °C: 5.02 Cool Intact: Yes No
 Sampler - UPS - Bus - Other: _____

Turnaround Time: _____ Standard Rush
 Bacteria (only) Sample Condition: Yes No
 Thermometer ID #113 Correction Factor -0.5°C Yes No
 Verbal Result: Yes No Add'l Phone #: _____
 All Results are emailed. Please provide Email address: _____
 † Cardinal cannot accept verbal changes. Please email changes to celey.keene@cardinallabsnm.com



PHONE (575) 393-2326 ° 101 E. MARLAND ° HOBBS, NM 88240

January 16, 2023

DAN DUNKELBERG

TRINITY OILFIELD SERVICES & RENTALS, LLC

P. O. BOX 2587

HOBBS, NM 88241

RE: TACO CAT 27 - 34 FED. COM #24H

Enclosed are the results of analyses for samples received by the laboratory on 01/12/23 15:25.

Cardinal Laboratories is accredited through Texas NELAP under certificate number T104704398-22-15. Accreditation applies to drinking water, non-potable water and solid and chemical materials. All accredited analytes are denoted by an asterisk (*). For a complete list of accredited analytes and matrices visit the TCEQ website at www.tceq.texas.gov/field/qa/lab_accred_certif.html.

Cardinal Laboratories is accredited through the State of Colorado Department of Public Health and Environment for:

| | |
|------------------|------------------------------|
| Method EPA 552.2 | Haloacetic Acids (HAA-5) |
| Method EPA 524.2 | Total Trihalomethanes (TTHM) |
| Method EPA 524.4 | Regulated VOCs (V1, V2, V3) |

Accreditation applies to public drinking water matrices.

This report meets NELAP requirements and is made up of a cover page, analytical results, and a copy of the original chain-of-custody. If you have any questions concerning this report, please feel free to contact me.

Sincerely,

A handwritten signature in black ink that reads "Celey D. Keene".

Celey D. Keene

Lab Director/Quality Manager



PHONE (575) 393-2326 ° 101 E. MARLAND ° HOBBS, NM 88240

Analytical Results For:

TRINITY OILFIELD SERVICES & RENTALS, LLC
 DAN DUNKELBERG
 P. O. BOX 2587
 HOBBS NM, 88241
 Fax To: NONE

| | | | |
|-------------------|--------------------------------|---------------------|----------------|
| Received: | 01/12/2023 | Sampling Date: | 01/12/2023 |
| Reported: | 01/16/2023 | Sampling Type: | Soil |
| Project Name: | TACO CAT 27 - 34 FED. COM #24H | Sampling Condition: | ** (See Notes) |
| Project Number: | NOT GIVEN | Sample Received By: | Tamara Oldaker |
| Project Location: | OXY - LEA CO., NM | | |

Sample ID: CF-001-03.0-NA-P (H230177-01)

| BTEX 8021B | | mg/kg | | Analyzed By: JH/ | | | | | |
|----------------|--------|-----------------|------------|------------------|------|------------|---------------|------|-----------|
| Analyte | Result | Reporting Limit | Analyzed | Method Blank | BS | % Recovery | True Value QC | RPD | Qualifier |
| Benzene* | <0.050 | 0.050 | 01/14/2023 | ND | 2.18 | 109 | 2.00 | 3.85 | |
| Toluene* | <0.050 | 0.050 | 01/14/2023 | ND | 2.15 | 107 | 2.00 | 4.00 | |
| Ethylbenzene* | <0.050 | 0.050 | 01/14/2023 | ND | 2.12 | 106 | 2.00 | 5.08 | |
| Total Xylenes* | <0.150 | 0.150 | 01/14/2023 | ND | 6.41 | 107 | 6.00 | 6.43 | |
| Total BTEX | <0.300 | 0.300 | 01/14/2023 | ND | | | | | |

Surrogate: 4-Bromofluorobenzene (PID) 106 % 71.5-134

| Chloride, SM4500Cl-B | | mg/kg | | Analyzed By: AC | | | | | |
|----------------------|--------|-----------------|------------|-----------------|-----|------------|---------------|------|-----------|
| Analyte | Result | Reporting Limit | Analyzed | Method Blank | BS | % Recovery | True Value QC | RPD | Qualifier |
| Chloride | 32.0 | 16.0 | 01/13/2023 | ND | 416 | 104 | 400 | 0.00 | |

| TPH 8015M | | mg/kg | | Analyzed By: MS | | | | | |
|------------------|--------|-----------------|------------|-----------------|-----|------------|---------------|------|-----------|
| Analyte | Result | Reporting Limit | Analyzed | Method Blank | BS | % Recovery | True Value QC | RPD | Qualifier |
| GRO C6-C10* | <10.0 | 10.0 | 01/13/2023 | ND | 205 | 103 | 200 | 4.16 | |
| DRO >C10-C28* | <10.0 | 10.0 | 01/13/2023 | ND | 223 | 112 | 200 | 7.06 | |
| EXT DRO >C28-C36 | <10.0 | 10.0 | 01/13/2023 | ND | | | | | |

Surrogate: 1-Chlorooctane 96.1 % 48.2-134

Surrogate: 1-Chlorooctadecane 98.9 % 49.1-148

Cardinal Laboratories

*=Accredited Analyte

PLEASE NOTE: Liability and Damages. Cardinal's liability and client's exclusive remedy for any claim arising, whether based in contract or tort, shall be limited to the amount paid by client for analyses. All claims, including those for negligence and any other cause whatsoever shall be deemed waived unless made in writing and received by Cardinal within thirty (30) days after completion of the applicable service. In no event shall Cardinal be liable for incidental or consequential damages, including, without limitation, business interruptions, loss of use, or loss of profits incurred by client, its subsidiaries, affiliates or successors arising out of or related to the performance of the services hereunder by Cardinal, regardless of whether such claim is based upon any of the above stated reasons or otherwise. Results relate only to the samples identified above. This report shall not be reproduced except in full with written approval of Cardinal Laboratories.

Celey D. Keene, Lab Director/Quality Manager



PHONE (575) 393-2326 ° 101 E. MARLAND ° HOBBS, NM 88240

Analytical Results For:

TRINITY OILFIELD SERVICES & RENTALS, LLC
 DAN DUNKELBERG
 P. O. BOX 2587
 HOBBS NM, 88241
 Fax To: NONE

| | | | |
|-------------------|--------------------------------|---------------------|----------------|
| Received: | 01/12/2023 | Sampling Date: | 01/12/2023 |
| Reported: | 01/16/2023 | Sampling Type: | Soil |
| Project Name: | TACO CAT 27 - 34 FED. COM #24H | Sampling Condition: | ** (See Notes) |
| Project Number: | NOT GIVEN | Sample Received By: | Tamara Oldaker |
| Project Location: | OXY - LEA CO., NM | | |

Sample ID: CF-002-03.0-NA-P (H230177-02)

| BTEX 8021B | | mg/kg | | Analyzed By: JH/ | | | | | |
|----------------|--------|-----------------|------------|------------------|------|------------|---------------|------|-----------|
| Analyte | Result | Reporting Limit | Analyzed | Method Blank | BS | % Recovery | True Value QC | RPD | Qualifier |
| Benzene* | <0.050 | 0.050 | 01/14/2023 | ND | 2.18 | 109 | 2.00 | 3.85 | |
| Toluene* | <0.050 | 0.050 | 01/14/2023 | ND | 2.15 | 107 | 2.00 | 4.00 | |
| Ethylbenzene* | <0.050 | 0.050 | 01/14/2023 | ND | 2.12 | 106 | 2.00 | 5.08 | |
| Total Xylenes* | <0.150 | 0.150 | 01/14/2023 | ND | 6.41 | 107 | 6.00 | 6.43 | |
| Total BTEX | <0.300 | 0.300 | 01/14/2023 | ND | | | | | |

Surrogate: 4-Bromofluorobenzene (PID) 106 % 71.5-134

| Chloride, SM4500Cl-B | | mg/kg | | Analyzed By: AC | | | | | |
|----------------------|-------------|-----------------|------------|-----------------|-----|------------|---------------|------|-----------|
| Analyte | Result | Reporting Limit | Analyzed | Method Blank | BS | % Recovery | True Value QC | RPD | Qualifier |
| Chloride | 64.0 | 16.0 | 01/13/2023 | ND | 416 | 104 | 400 | 0.00 | |

| TPH 8015M | | mg/kg | | Analyzed By: MS | | | | | |
|------------------|--------|-----------------|------------|-----------------|-----|------------|---------------|------|-----------|
| Analyte | Result | Reporting Limit | Analyzed | Method Blank | BS | % Recovery | True Value QC | RPD | Qualifier |
| GRO C6-C10* | <10.0 | 10.0 | 01/13/2023 | ND | 205 | 103 | 200 | 4.16 | |
| DRO >C10-C28* | <10.0 | 10.0 | 01/13/2023 | ND | 223 | 112 | 200 | 7.06 | |
| EXT DRO >C28-C36 | <10.0 | 10.0 | 01/13/2023 | ND | | | | | |

Surrogate: 1-Chlorooctane 92.7 % 48.2-134

Surrogate: 1-Chlorooctadecane 94.4 % 49.1-148

Cardinal Laboratories

*=Accredited Analyte

PLEASE NOTE: Liability and Damages. Cardinal's liability and client's exclusive remedy for any claim arising, whether based in contract or tort, shall be limited to the amount paid by client for analyses. All claims, including those for negligence and any other cause whatsoever shall be deemed waived unless made in writing and received by Cardinal within thirty (30) days after completion of the applicable service. In no event shall Cardinal be liable for incidental or consequential damages, including, without limitation, business interruptions, loss of use, or loss of profits incurred by client, its subsidiaries, affiliates or successors arising out of or related to the performance of the services hereunder by Cardinal, regardless of whether such claim is based upon any of the above stated reasons or otherwise. Results relate only to the samples identified above. This report shall not be reproduced except in full with written approval of Cardinal Laboratories.

Celey D. Keene, Lab Director/Quality Manager



PHONE (575) 393-2326 ° 101 E. MARLAND ° HOBBS, NM 88240

Analytical Results For:

TRINITY OILFIELD SERVICES & RENTALS, LLC
 DAN DUNKELBERG
 P. O. BOX 2587
 HOBBS NM, 88241
 Fax To: NONE

| | | | |
|-------------------|--------------------------------|---------------------|----------------|
| Received: | 01/12/2023 | Sampling Date: | 01/12/2023 |
| Reported: | 01/16/2023 | Sampling Type: | Soil |
| Project Name: | TACO CAT 27 - 34 FED. COM #24H | Sampling Condition: | ** (See Notes) |
| Project Number: | NOT GIVEN | Sample Received By: | Tamara Oldaker |
| Project Location: | OXY - LEA CO., NM | | |

Sample ID: CF-003-03.0-NA-P (H230177-03)

| BTEX 8021B | | mg/kg | | Analyzed By: JH/ | | | | | |
|----------------|--------|-----------------|------------|------------------|------|------------|---------------|------|-----------|
| Analyte | Result | Reporting Limit | Analyzed | Method Blank | BS | % Recovery | True Value QC | RPD | Qualifier |
| Benzene* | <0.050 | 0.050 | 01/14/2023 | ND | 2.18 | 109 | 2.00 | 3.85 | |
| Toluene* | <0.050 | 0.050 | 01/14/2023 | ND | 2.15 | 107 | 2.00 | 4.00 | |
| Ethylbenzene* | <0.050 | 0.050 | 01/14/2023 | ND | 2.12 | 106 | 2.00 | 5.08 | |
| Total Xylenes* | <0.150 | 0.150 | 01/14/2023 | ND | 6.41 | 107 | 6.00 | 6.43 | |
| Total BTEX | <0.300 | 0.300 | 01/14/2023 | ND | | | | | |

Surrogate: 4-Bromofluorobenzene (PID) 106 % 71.5-134

| Chloride, SM4500CI-B | | mg/kg | | Analyzed By: AC | | | | | |
|----------------------|--------|-----------------|------------|-----------------|-----|------------|---------------|------|-----------|
| Analyte | Result | Reporting Limit | Analyzed | Method Blank | BS | % Recovery | True Value QC | RPD | Qualifier |
| Chloride | 16.0 | 16.0 | 01/13/2023 | ND | 416 | 104 | 400 | 0.00 | |

| TPH 8015M | | mg/kg | | Analyzed By: MS | | | | | |
|------------------|--------|-----------------|------------|-----------------|-----|------------|---------------|------|-----------|
| Analyte | Result | Reporting Limit | Analyzed | Method Blank | BS | % Recovery | True Value QC | RPD | Qualifier |
| GRO C6-C10* | <10.0 | 10.0 | 01/13/2023 | ND | 205 | 103 | 200 | 4.16 | |
| DRO >C10-C28* | <10.0 | 10.0 | 01/13/2023 | ND | 223 | 112 | 200 | 7.06 | |
| EXT DRO >C28-C36 | <10.0 | 10.0 | 01/13/2023 | ND | | | | | |

Surrogate: 1-Chlorooctane 98.1 % 48.2-134

Surrogate: 1-Chlorooctadecane 101 % 49.1-148

Cardinal Laboratories

*=Accredited Analyte

PLEASE NOTE: Liability and Damages. Cardinal's liability and client's exclusive remedy for any claim arising, whether based in contract or tort, shall be limited to the amount paid by client for analyses. All claims, including those for negligence and any other cause whatsoever shall be deemed waived unless made in writing and received by Cardinal within thirty (30) days after completion of the applicable service. In no event shall Cardinal be liable for incidental or consequential damages, including, without limitation, business interruptions, loss of use, or loss of profits incurred by client, its subsidiaries, affiliates or successors arising out of or related to the performance of the services hereunder by Cardinal, regardless of whether such claim is based upon any of the above stated reasons or otherwise. Results relate only to the samples identified above. This report shall not be reproduced except in full with written approval of Cardinal Laboratories.

Celey D. Keene, Lab Director/Quality Manager



PHONE (575) 393-2326 ° 101 E. MARLAND ° HOBBS, NM 88240

Analytical Results For:

TRINITY OILFIELD SERVICES & RENTALS, LLC
 DAN DUNKELBERG
 P. O. BOX 2587
 HOBBS NM, 88241
 Fax To: NONE

| | | | |
|-------------------|--------------------------------|---------------------|----------------|
| Received: | 01/12/2023 | Sampling Date: | 01/12/2023 |
| Reported: | 01/16/2023 | Sampling Type: | Soil |
| Project Name: | TACO CAT 27 - 34 FED. COM #24H | Sampling Condition: | ** (See Notes) |
| Project Number: | NOT GIVEN | Sample Received By: | Tamara Oldaker |
| Project Location: | OXY - LEA CO., NM | | |

Sample ID: CF-004-03.0-NA-P (H230177-04)

| BTEX 8021B | | mg/kg | | Analyzed By: JH/ | | | | | |
|----------------|--------|-----------------|------------|------------------|------|------------|---------------|------|-----------|
| Analyte | Result | Reporting Limit | Analyzed | Method Blank | BS | % Recovery | True Value QC | RPD | Qualifier |
| Benzene* | <0.050 | 0.050 | 01/14/2023 | ND | 2.18 | 109 | 2.00 | 3.85 | |
| Toluene* | <0.050 | 0.050 | 01/14/2023 | ND | 2.15 | 107 | 2.00 | 4.00 | |
| Ethylbenzene* | <0.050 | 0.050 | 01/14/2023 | ND | 2.12 | 106 | 2.00 | 5.08 | |
| Total Xylenes* | <0.150 | 0.150 | 01/14/2023 | ND | 6.41 | 107 | 6.00 | 6.43 | |
| Total BTEX | <0.300 | 0.300 | 01/14/2023 | ND | | | | | |

Surrogate: 4-Bromofluorobenzene (PID) 107 % 71.5-134

| Chloride, SM4500Cl-B | | mg/kg | | Analyzed By: AC | | | | | |
|----------------------|--------|-----------------|------------|-----------------|-----|------------|---------------|------|-----------|
| Analyte | Result | Reporting Limit | Analyzed | Method Blank | BS | % Recovery | True Value QC | RPD | Qualifier |
| Chloride | 48.0 | 16.0 | 01/13/2023 | ND | 416 | 104 | 400 | 0.00 | |

| TPH 8015M | | mg/kg | | Analyzed By: MS | | | | | |
|------------------|--------|-----------------|------------|-----------------|-----|------------|---------------|------|-----------|
| Analyte | Result | Reporting Limit | Analyzed | Method Blank | BS | % Recovery | True Value QC | RPD | Qualifier |
| GRO C6-C10* | <10.0 | 10.0 | 01/13/2023 | ND | 205 | 103 | 200 | 4.16 | |
| DRO >C10-C28* | <10.0 | 10.0 | 01/13/2023 | ND | 223 | 112 | 200 | 7.06 | |
| EXT DRO >C28-C36 | <10.0 | 10.0 | 01/13/2023 | ND | | | | | |

Surrogate: 1-Chlorooctane 94.9 % 48.2-134

Surrogate: 1-Chlorooctadecane 98.3 % 49.1-148

Cardinal Laboratories

*=Accredited Analyte

PLEASE NOTE: Liability and Damages. Cardinal's liability and client's exclusive remedy for any claim arising, whether based in contract or tort, shall be limited to the amount paid by client for analyses. All claims, including those for negligence and any other cause whatsoever shall be deemed waived unless made in writing and received by Cardinal within thirty (30) days after completion of the applicable service. In no event shall Cardinal be liable for incidental or consequential damages, including, without limitation, business interruptions, loss of use, or loss of profits incurred by client, its subsidiaries, affiliates or successors arising out of or related to the performance of the services hereunder by Cardinal, regardless of whether such claim is based upon any of the above stated reasons or otherwise. Results relate only to the samples identified above. This report shall not be reproduced except in full with written approval of Cardinal Laboratories.

Celey D. Keene, Lab Director/Quality Manager



PHONE (575) 393-2326 ° 101 E. MARLAND ° HOBBS, NM 88240

Analytical Results For:

TRINITY OILFIELD SERVICES & RENTALS, LLC
 DAN DUNKELBERG
 P. O. BOX 2587
 HOBBS NM, 88241
 Fax To: NONE

| | | | |
|-------------------|--------------------------------|---------------------|----------------|
| Received: | 01/12/2023 | Sampling Date: | 01/12/2023 |
| Reported: | 01/16/2023 | Sampling Type: | Soil |
| Project Name: | TACO CAT 27 - 34 FED. COM #24H | Sampling Condition: | ** (See Notes) |
| Project Number: | NOT GIVEN | Sample Received By: | Tamara Oldaker |
| Project Location: | OXY - LEA CO., NM | | |

Sample ID: CF-005-03.0-NA-P (H230177-05)

| BTEX 8021B | | mg/kg | | Analyzed By: JH/ | | | | | |
|----------------|--------|-----------------|------------|------------------|------|------------|---------------|------|-----------|
| Analyte | Result | Reporting Limit | Analyzed | Method Blank | BS | % Recovery | True Value QC | RPD | Qualifier |
| Benzene* | <0.050 | 0.050 | 01/14/2023 | ND | 2.18 | 109 | 2.00 | 3.85 | |
| Toluene* | <0.050 | 0.050 | 01/14/2023 | ND | 2.15 | 107 | 2.00 | 4.00 | |
| Ethylbenzene* | <0.050 | 0.050 | 01/14/2023 | ND | 2.12 | 106 | 2.00 | 5.08 | |
| Total Xylenes* | <0.150 | 0.150 | 01/14/2023 | ND | 6.41 | 107 | 6.00 | 6.43 | |
| Total BTEX | <0.300 | 0.300 | 01/14/2023 | ND | | | | | |

Surrogate: 4-Bromofluorobenzene (PID) 107 % 71.5-134

| Chloride, SM4500Cl-B | | mg/kg | | Analyzed By: AC | | | | | |
|----------------------|--------|-----------------|------------|-----------------|-----|------------|---------------|------|-----------|
| Analyte | Result | Reporting Limit | Analyzed | Method Blank | BS | % Recovery | True Value QC | RPD | Qualifier |
| Chloride | 32.0 | 16.0 | 01/13/2023 | ND | 416 | 104 | 400 | 0.00 | |

| TPH 8015M | | mg/kg | | Analyzed By: MS | | | | | |
|------------------|--------|-----------------|------------|-----------------|-----|------------|---------------|------|-----------|
| Analyte | Result | Reporting Limit | Analyzed | Method Blank | BS | % Recovery | True Value QC | RPD | Qualifier |
| GRO C6-C10* | <10.0 | 10.0 | 01/13/2023 | ND | 205 | 103 | 200 | 4.16 | |
| DRO >C10-C28* | <10.0 | 10.0 | 01/13/2023 | ND | 223 | 112 | 200 | 7.06 | |
| EXT DRO >C28-C36 | <10.0 | 10.0 | 01/13/2023 | ND | | | | | |

Surrogate: 1-Chlorooctane 94.4 % 48.2-134

Surrogate: 1-Chlorooctadecane 98.2 % 49.1-148

Cardinal Laboratories

*=Accredited Analyte

PLEASE NOTE: Liability and Damages. Cardinal's liability and client's exclusive remedy for any claim arising, whether based in contract or tort, shall be limited to the amount paid by client for analyses. All claims, including those for negligence and any other cause whatsoever shall be deemed waived unless made in writing and received by Cardinal within thirty (30) days after completion of the applicable service. In no event shall Cardinal be liable for incidental or consequential damages, including, without limitation, business interruptions, loss of use, or loss of profits incurred by client, its subsidiaries, affiliates or successors arising out of or related to the performance of the services hereunder by Cardinal, regardless of whether such claim is based upon any of the above stated reasons or otherwise. Results relate only to the samples identified above. This report shall not be reproduced except in full with written approval of Cardinal Laboratories.

Celey D. Keene, Lab Director/Quality Manager



PHONE (575) 393-2326 ° 101 E. MARLAND ° HOBBS, NM 88240

Analytical Results For:

TRINITY OILFIELD SERVICES & RENTALS, LLC
 DAN DUNKELBERG
 P. O. BOX 2587
 HOBBS NM, 88241
 Fax To: NONE

| | | | |
|-------------------|--------------------------------|---------------------|----------------|
| Received: | 01/12/2023 | Sampling Date: | 01/12/2023 |
| Reported: | 01/16/2023 | Sampling Type: | Soil |
| Project Name: | TACO CAT 27 - 34 FED. COM #24H | Sampling Condition: | ** (See Notes) |
| Project Number: | NOT GIVEN | Sample Received By: | Tamara Oldaker |
| Project Location: | OXY - LEA CO., NM | | |

Sample ID: CF-006-03.0-NA-P (H230177-06)

| BTEX 8021B | | mg/kg | | Analyzed By: JH/ | | | | | |
|----------------|--------|-----------------|------------|------------------|------|------------|---------------|------|-----------|
| Analyte | Result | Reporting Limit | Analyzed | Method Blank | BS | % Recovery | True Value QC | RPD | Qualifier |
| Benzene* | <0.050 | 0.050 | 01/14/2023 | ND | 2.18 | 109 | 2.00 | 3.85 | |
| Toluene* | <0.050 | 0.050 | 01/14/2023 | ND | 2.15 | 107 | 2.00 | 4.00 | |
| Ethylbenzene* | <0.050 | 0.050 | 01/14/2023 | ND | 2.12 | 106 | 2.00 | 5.08 | |
| Total Xylenes* | <0.150 | 0.150 | 01/14/2023 | ND | 6.41 | 107 | 6.00 | 6.43 | |
| Total BTEX | <0.300 | 0.300 | 01/14/2023 | ND | | | | | |

Surrogate: 4-Bromofluorobenzene (PID) 109 % 71.5-134

| Chloride, SM4500CI-B | | mg/kg | | Analyzed By: AC | | | | | |
|----------------------|--------|-----------------|------------|-----------------|-----|------------|---------------|------|-----------|
| Analyte | Result | Reporting Limit | Analyzed | Method Blank | BS | % Recovery | True Value QC | RPD | Qualifier |
| Chloride | 16.0 | 16.0 | 01/13/2023 | ND | 416 | 104 | 400 | 0.00 | |

| TPH 8015M | | mg/kg | | Analyzed By: MS | | | | | |
|------------------|--------|-----------------|------------|-----------------|-----|------------|---------------|------|-----------|
| Analyte | Result | Reporting Limit | Analyzed | Method Blank | BS | % Recovery | True Value QC | RPD | Qualifier |
| GRO C6-C10* | <10.0 | 10.0 | 01/13/2023 | ND | 205 | 103 | 200 | 4.16 | |
| DRO >C10-C28* | <10.0 | 10.0 | 01/13/2023 | ND | 223 | 112 | 200 | 7.06 | |
| EXT DRO >C28-C36 | <10.0 | 10.0 | 01/13/2023 | ND | | | | | |

Surrogate: 1-Chlorooctane 95.0 % 48.2-134

Surrogate: 1-Chlorooctadecane 99.2 % 49.1-148

Cardinal Laboratories

*=Accredited Analyte

PLEASE NOTE: Liability and Damages. Cardinal's liability and client's exclusive remedy for any claim arising, whether based in contract or tort, shall be limited to the amount paid by client for analyses. All claims, including those for negligence and any other cause whatsoever shall be deemed waived unless made in writing and received by Cardinal within thirty (30) days after completion of the applicable service. In no event shall Cardinal be liable for incidental or consequential damages, including, without limitation, business interruptions, loss of use, or loss of profits incurred by client, its subsidiaries, affiliates or successors arising out of or related to the performance of the services hereunder by Cardinal, regardless of whether such claim is based upon any of the above stated reasons or otherwise. Results relate only to the samples identified above. This report shall not be reproduced except in full with written approval of Cardinal Laboratories.

Celey D. Keene, Lab Director/Quality Manager



PHONE (575) 393-2326 ° 101 E. MARLAND ° HOBBS, NM 88240

Analytical Results For:

TRINITY OILFIELD SERVICES & RENTALS, LLC
 DAN DUNKELBERG
 P. O. BOX 2587
 HOBBS NM, 88241
 Fax To: NONE

| | | | |
|-------------------|--------------------------------|---------------------|----------------|
| Received: | 01/12/2023 | Sampling Date: | 01/12/2023 |
| Reported: | 01/16/2023 | Sampling Type: | Soil |
| Project Name: | TACO CAT 27 - 34 FED. COM #24H | Sampling Condition: | ** (See Notes) |
| Project Number: | NOT GIVEN | Sample Received By: | Tamara Oldaker |
| Project Location: | OXY - LEA CO., NM | | |

Sample ID: CF-007-03.0-NA-P (H230177-07)

| BTEX 8021B | | mg/kg | | Analyzed By: JH/ | | | | | |
|----------------|--------|-----------------|------------|------------------|------|------------|---------------|------|-----------|
| Analyte | Result | Reporting Limit | Analyzed | Method Blank | BS | % Recovery | True Value QC | RPD | Qualifier |
| Benzene* | <0.050 | 0.050 | 01/14/2023 | ND | 2.18 | 109 | 2.00 | 3.85 | |
| Toluene* | <0.050 | 0.050 | 01/14/2023 | ND | 2.15 | 107 | 2.00 | 4.00 | |
| Ethylbenzene* | <0.050 | 0.050 | 01/14/2023 | ND | 2.12 | 106 | 2.00 | 5.08 | |
| Total Xylenes* | <0.150 | 0.150 | 01/14/2023 | ND | 6.41 | 107 | 6.00 | 6.43 | |
| Total BTEX | <0.300 | 0.300 | 01/14/2023 | ND | | | | | |

Surrogate: 4-Bromofluorobenzene (PID) 109 % 71.5-134

| Chloride, SM4500Cl-B | | mg/kg | | Analyzed By: AC | | | | | |
|----------------------|--------|-----------------|------------|-----------------|-----|------------|---------------|------|-----------|
| Analyte | Result | Reporting Limit | Analyzed | Method Blank | BS | % Recovery | True Value QC | RPD | Qualifier |
| Chloride | 304 | 16.0 | 01/13/2023 | ND | 416 | 104 | 400 | 0.00 | |

| TPH 8015M | | mg/kg | | Analyzed By: MS | | | | | |
|------------------|--------|-----------------|------------|-----------------|-----|------------|---------------|------|-----------|
| Analyte | Result | Reporting Limit | Analyzed | Method Blank | BS | % Recovery | True Value QC | RPD | Qualifier |
| GRO C6-C10* | <10.0 | 10.0 | 01/13/2023 | ND | 205 | 103 | 200 | 4.16 | |
| DRO >C10-C28* | <10.0 | 10.0 | 01/13/2023 | ND | 223 | 112 | 200 | 7.06 | |
| EXT DRO >C28-C36 | <10.0 | 10.0 | 01/13/2023 | ND | | | | | |

Surrogate: 1-Chlorooctane 94.6 % 48.2-134

Surrogate: 1-Chlorooctadecane 98.4 % 49.1-148

Cardinal Laboratories

*=Accredited Analyte

PLEASE NOTE: Liability and Damages. Cardinal's liability and client's exclusive remedy for any claim arising, whether based in contract or tort, shall be limited to the amount paid by client for analyses. All claims, including those for negligence and any other cause whatsoever shall be deemed waived unless made in writing and received by Cardinal within thirty (30) days after completion of the applicable service. In no event shall Cardinal be liable for incidental or consequential damages, including, without limitation, business interruptions, loss of use, or loss of profits incurred by client, its subsidiaries, affiliates or successors arising out of or related to the performance of the services hereunder by Cardinal, regardless of whether such claim is based upon any of the above stated reasons or otherwise. Results relate only to the samples identified above. This report shall not be reproduced except in full with written approval of Cardinal Laboratories.

Celey D. Keene, Lab Director/Quality Manager



PHONE (575) 393-2326 ° 101 E. MARLAND ° HOBBS, NM 88240

Analytical Results For:

TRINITY OILFIELD SERVICES & RENTALS, LLC
 DAN DUNKELBERG
 P. O. BOX 2587
 HOBBS NM, 88241
 Fax To: NONE

| | | | |
|-------------------|--------------------------------|---------------------|----------------|
| Received: | 01/12/2023 | Sampling Date: | 01/12/2023 |
| Reported: | 01/16/2023 | Sampling Type: | Soil |
| Project Name: | TACO CAT 27 - 34 FED. COM #24H | Sampling Condition: | ** (See Notes) |
| Project Number: | NOT GIVEN | Sample Received By: | Tamara Oldaker |
| Project Location: | OXY - LEA CO., NM | | |

Sample ID: CF-008-03.0-NA-P (H230177-08)

| BTEX 8021B | | mg/kg | | Analyzed By: JH/ | | | | | |
|----------------|--------|-----------------|------------|------------------|------|------------|---------------|------|-----------|
| Analyte | Result | Reporting Limit | Analyzed | Method Blank | BS | % Recovery | True Value QC | RPD | Qualifier |
| Benzene* | <0.050 | 0.050 | 01/14/2023 | ND | 2.18 | 109 | 2.00 | 3.85 | |
| Toluene* | <0.050 | 0.050 | 01/14/2023 | ND | 2.15 | 107 | 2.00 | 4.00 | |
| Ethylbenzene* | <0.050 | 0.050 | 01/14/2023 | ND | 2.12 | 106 | 2.00 | 5.08 | |
| Total Xylenes* | <0.150 | 0.150 | 01/14/2023 | ND | 6.41 | 107 | 6.00 | 6.43 | |
| Total BTEX | <0.300 | 0.300 | 01/14/2023 | ND | | | | | |

Surrogate: 4-Bromofluorobenzene (PID) 108 % 71.5-134

| Chloride, SM4500CI-B | | mg/kg | | Analyzed By: AC | | | | | |
|----------------------|--------|-----------------|------------|-----------------|-----|------------|---------------|------|-----------|
| Analyte | Result | Reporting Limit | Analyzed | Method Blank | BS | % Recovery | True Value QC | RPD | Qualifier |
| Chloride | 368 | 16.0 | 01/13/2023 | ND | 416 | 104 | 400 | 0.00 | |

| TPH 8015M | | mg/kg | | Analyzed By: MS | | | | | |
|------------------|--------|-----------------|------------|-----------------|-----|------------|---------------|------|-----------|
| Analyte | Result | Reporting Limit | Analyzed | Method Blank | BS | % Recovery | True Value QC | RPD | Qualifier |
| GRO C6-C10* | <10.0 | 10.0 | 01/13/2023 | ND | 205 | 103 | 200 | 4.16 | |
| DRO >C10-C28* | <10.0 | 10.0 | 01/13/2023 | ND | 223 | 112 | 200 | 7.06 | |
| EXT DRO >C28-C36 | <10.0 | 10.0 | 01/13/2023 | ND | | | | | |

Surrogate: 1-Chlorooctane 92.3 % 48.2-134

Surrogate: 1-Chlorooctadecane 96.1 % 49.1-148

Cardinal Laboratories

*=Accredited Analyte

PLEASE NOTE: Liability and Damages. Cardinal's liability and client's exclusive remedy for any claim arising, whether based in contract or tort, shall be limited to the amount paid by client for analyses. All claims, including those for negligence and any other cause whatsoever shall be deemed waived unless made in writing and received by Cardinal within thirty (30) days after completion of the applicable service. In no event shall Cardinal be liable for incidental or consequential damages, including, without limitation, business interruptions, loss of use, or loss of profits incurred by client, its subsidiaries, affiliates or successors arising out of or related to the performance of the services hereunder by Cardinal, regardless of whether such claim is based upon any of the above stated reasons or otherwise. Results relate only to the samples identified above. This report shall not be reproduced except in full with written approval of Cardinal Laboratories.

Celey D. Keene, Lab Director/Quality Manager



PHONE (575) 393-2326 ° 101 E. MARLAND ° HOBBS, NM 88240

Analytical Results For:

TRINITY OILFIELD SERVICES & RENTALS, LLC
 DAN DUNKELBERG
 P. O. BOX 2587
 HOBBS NM, 88241
 Fax To: NONE

| | | | |
|-------------------|--------------------------------|---------------------|----------------|
| Received: | 01/12/2023 | Sampling Date: | 01/12/2023 |
| Reported: | 01/16/2023 | Sampling Type: | Soil |
| Project Name: | TACO CAT 27 - 34 FED. COM #24H | Sampling Condition: | ** (See Notes) |
| Project Number: | NOT GIVEN | Sample Received By: | Tamara Oldaker |
| Project Location: | OXY - LEA CO., NM | | |

Sample ID: CF-009-04.0-NA-P (H230177-09)

| BTEX 8021B | | mg/kg | | Analyzed By: JH/ | | | | | |
|----------------|--------|-----------------|------------|------------------|------|------------|---------------|------|-----------|
| Analyte | Result | Reporting Limit | Analyzed | Method Blank | BS | % Recovery | True Value QC | RPD | Qualifier |
| Benzene* | <0.050 | 0.050 | 01/14/2023 | ND | 2.11 | 106 | 2.00 | 3.86 | |
| Toluene* | <0.050 | 0.050 | 01/14/2023 | ND | 2.10 | 105 | 2.00 | 2.97 | |
| Ethylbenzene* | <0.050 | 0.050 | 01/14/2023 | ND | 2.05 | 102 | 2.00 | 3.49 | |
| Total Xylenes* | <0.150 | 0.150 | 01/14/2023 | ND | 6.16 | 103 | 6.00 | 3.52 | |
| Total BTEX | <0.300 | 0.300 | 01/14/2023 | ND | | | | | |

Surrogate: 4-Bromofluorobenzene (PID) 108 % 71.5-134

| Chloride, SM4500Cl-B | | mg/kg | | Analyzed By: AC | | | | | |
|----------------------|--------|-----------------|------------|-----------------|-----|------------|---------------|------|-----------|
| Analyte | Result | Reporting Limit | Analyzed | Method Blank | BS | % Recovery | True Value QC | RPD | Qualifier |
| Chloride | 240 | 16.0 | 01/13/2023 | ND | 416 | 104 | 400 | 0.00 | |

| TPH 8015M | | mg/kg | | Analyzed By: MS | | | | | |
|------------------|--------|-----------------|------------|-----------------|-----|------------|---------------|------|-----------|
| Analyte | Result | Reporting Limit | Analyzed | Method Blank | BS | % Recovery | True Value QC | RPD | Qualifier |
| GRO C6-C10* | <10.0 | 10.0 | 01/13/2023 | ND | 205 | 103 | 200 | 4.16 | |
| DRO >C10-C28* | <10.0 | 10.0 | 01/13/2023 | ND | 223 | 112 | 200 | 7.06 | |
| EXT DRO >C28-C36 | <10.0 | 10.0 | 01/13/2023 | ND | | | | | |

Surrogate: 1-Chlorooctane 91.8 % 48.2-134

Surrogate: 1-Chlorooctadecane 95.2 % 49.1-148

Cardinal Laboratories

*=Accredited Analyte

PLEASE NOTE: Liability and Damages. Cardinal's liability and client's exclusive remedy for any claim arising, whether based in contract or tort, shall be limited to the amount paid by client for analyses. All claims, including those for negligence and any other cause whatsoever shall be deemed waived unless made in writing and received by Cardinal within thirty (30) days after completion of the applicable service. In no event shall Cardinal be liable for incidental or consequential damages, including, without limitation, business interruptions, loss of use, or loss of profits incurred by client, its subsidiaries, affiliates or successors arising out of or related to the performance of the services hereunder by Cardinal, regardless of whether such claim is based upon any of the above stated reasons or otherwise. Results relate only to the samples identified above. This report shall not be reproduced except in full with written approval of Cardinal Laboratories.

Celey D. Keene, Lab Director/Quality Manager



PHONE (575) 393-2326 ° 101 E. MARLAND ° HOBBS, NM 88240

Analytical Results For:

TRINITY OILFIELD SERVICES & RENTALS, LLC
 DAN DUNKELBERG
 P. O. BOX 2587
 HOBBS NM, 88241
 Fax To: NONE

| | | | |
|-------------------|--------------------------------|---------------------|----------------|
| Received: | 01/12/2023 | Sampling Date: | 01/12/2023 |
| Reported: | 01/16/2023 | Sampling Type: | Soil |
| Project Name: | TACO CAT 27 - 34 FED. COM #24H | Sampling Condition: | ** (See Notes) |
| Project Number: | NOT GIVEN | Sample Received By: | Tamara Oldaker |
| Project Location: | OXY - LEA CO., NM | | |

Sample ID: CF-010-04.0-NA-P (H230177-10)

| BTEX 8021B | | mg/kg | | Analyzed By: JH/ | | | | | |
|----------------|--------|-----------------|------------|------------------|------|------------|---------------|------|-----------|
| Analyte | Result | Reporting Limit | Analyzed | Method Blank | BS | % Recovery | True Value QC | RPD | Qualifier |
| Benzene* | <0.050 | 0.050 | 01/14/2023 | ND | 2.11 | 106 | 2.00 | 3.86 | |
| Toluene* | <0.050 | 0.050 | 01/14/2023 | ND | 2.10 | 105 | 2.00 | 2.97 | |
| Ethylbenzene* | <0.050 | 0.050 | 01/14/2023 | ND | 2.05 | 102 | 2.00 | 3.49 | |
| Total Xylenes* | <0.150 | 0.150 | 01/14/2023 | ND | 6.16 | 103 | 6.00 | 3.52 | |
| Total BTEX | <0.300 | 0.300 | 01/14/2023 | ND | | | | | |

Surrogate: 4-Bromofluorobenzene (PID) 109 % 71.5-134

| Chloride, SM4500Cl-B | | mg/kg | | Analyzed By: AC | | | | | |
|----------------------|--------|-----------------|------------|-----------------|-----|------------|---------------|------|-----------|
| Analyte | Result | Reporting Limit | Analyzed | Method Blank | BS | % Recovery | True Value QC | RPD | Qualifier |
| Chloride | 368 | 16.0 | 01/13/2023 | ND | 416 | 104 | 400 | 0.00 | |

| TPH 8015M | | mg/kg | | Analyzed By: MS | | | | | |
|------------------|--------|-----------------|------------|-----------------|-----|------------|---------------|------|-----------|
| Analyte | Result | Reporting Limit | Analyzed | Method Blank | BS | % Recovery | True Value QC | RPD | Qualifier |
| GRO C6-C10* | <10.0 | 10.0 | 01/13/2023 | ND | 205 | 103 | 200 | 4.16 | |
| DRO >C10-C28* | <10.0 | 10.0 | 01/13/2023 | ND | 223 | 112 | 200 | 7.06 | |
| EXT DRO >C28-C36 | <10.0 | 10.0 | 01/13/2023 | ND | | | | | |

Surrogate: 1-Chlorooctane 91.8 % 48.2-134

Surrogate: 1-Chlorooctadecane 96.7 % 49.1-148

Cardinal Laboratories

*=Accredited Analyte

PLEASE NOTE: Liability and Damages. Cardinal's liability and client's exclusive remedy for any claim arising, whether based in contract or tort, shall be limited to the amount paid by client for analyses. All claims, including those for negligence and any other cause whatsoever shall be deemed waived unless made in writing and received by Cardinal within thirty (30) days after completion of the applicable service. In no event shall Cardinal be liable for incidental or consequential damages, including, without limitation, business interruptions, loss of use, or loss of profits incurred by client, its subsidiaries, affiliates or successors arising out of or related to the performance of the services hereunder by Cardinal, regardless of whether such claim is based upon any of the above stated reasons or otherwise. Results relate only to the samples identified above. This report shall not be reproduced except in full with written approval of Cardinal Laboratories.

Celey D. Keene, Lab Director/Quality Manager



PHONE (575) 393-2326 ° 101 E. MARLAND ° HOBBS, NM 88240

Analytical Results For:

TRINITY OILFIELD SERVICES & RENTALS, LLC
 DAN DUNKELBERG
 P. O. BOX 2587
 HOBBS NM, 88241
 Fax To: NONE

| | | | |
|-------------------|--------------------------------|---------------------|----------------|
| Received: | 01/12/2023 | Sampling Date: | 01/12/2023 |
| Reported: | 01/16/2023 | Sampling Type: | Soil |
| Project Name: | TACO CAT 27 - 34 FED. COM #24H | Sampling Condition: | ** (See Notes) |
| Project Number: | NOT GIVEN | Sample Received By: | Tamara Oldaker |
| Project Location: | OXY - LEA CO., NM | | |

Sample ID: CF-011-04.0-NA-P (H230177-11)

| BTEX 8021B | | mg/kg | | Analyzed By: JH/ | | | | | |
|----------------|--------|-----------------|------------|------------------|------|------------|---------------|------|-----------|
| Analyte | Result | Reporting Limit | Analyzed | Method Blank | BS | % Recovery | True Value QC | RPD | Qualifier |
| Benzene* | <0.050 | 0.050 | 01/14/2023 | ND | 2.11 | 106 | 2.00 | 3.86 | |
| Toluene* | <0.050 | 0.050 | 01/14/2023 | ND | 2.10 | 105 | 2.00 | 2.97 | |
| Ethylbenzene* | <0.050 | 0.050 | 01/14/2023 | ND | 2.05 | 102 | 2.00 | 3.49 | |
| Total Xylenes* | <0.150 | 0.150 | 01/14/2023 | ND | 6.16 | 103 | 6.00 | 3.52 | |
| Total BTEX | <0.300 | 0.300 | 01/14/2023 | ND | | | | | |

Surrogate: 4-Bromofluorobenzene (PID) 109 % 71.5-134

| Chloride, SM4500CI-B | | mg/kg | | Analyzed By: AC | | | | | |
|----------------------|--------|-----------------|------------|-----------------|-----|------------|---------------|------|-----------|
| Analyte | Result | Reporting Limit | Analyzed | Method Blank | BS | % Recovery | True Value QC | RPD | Qualifier |
| Chloride | 592 | 16.0 | 01/13/2023 | ND | 416 | 104 | 400 | 0.00 | |

| TPH 8015M | | mg/kg | | Analyzed By: MS | | | | | |
|------------------|--------|-----------------|------------|-----------------|-----|------------|---------------|------|-----------|
| Analyte | Result | Reporting Limit | Analyzed | Method Blank | BS | % Recovery | True Value QC | RPD | Qualifier |
| GRO C6-C10* | <10.0 | 10.0 | 01/13/2023 | ND | 205 | 103 | 200 | 4.16 | |
| DRO >C10-C28* | <10.0 | 10.0 | 01/13/2023 | ND | 223 | 112 | 200 | 7.06 | |
| EXT DRO >C28-C36 | <10.0 | 10.0 | 01/13/2023 | ND | | | | | |

Surrogate: 1-Chlorooctane 101 % 48.2-134

Surrogate: 1-Chlorooctadecane 106 % 49.1-148

Cardinal Laboratories

*=Accredited Analyte

PLEASE NOTE: Liability and Damages. Cardinal's liability and client's exclusive remedy for any claim arising, whether based in contract or tort, shall be limited to the amount paid by client for analyses. All claims, including those for negligence and any other cause whatsoever shall be deemed waived unless made in writing and received by Cardinal within thirty (30) days after completion of the applicable service. In no event shall Cardinal be liable for incidental or consequential damages, including, without limitation, business interruptions, loss of use, or loss of profits incurred by client, its subsidiaries, affiliates or successors arising out of or related to the performance of the services hereunder by Cardinal, regardless of whether such claim is based upon any of the above stated reasons or otherwise. Results relate only to the samples identified above. This report shall not be reproduced except in full with written approval of Cardinal Laboratories.

Celey D. Keene, Lab Director/Quality Manager



PHONE (575) 393-2326 ° 101 E. MARLAND ° HOBBS, NM 88240

Analytical Results For:

TRINITY OILFIELD SERVICES & RENTALS, LLC
 DAN DUNKELBERG
 P. O. BOX 2587
 HOBBS NM, 88241
 Fax To: NONE

| | | | |
|-------------------|--------------------------------|---------------------|----------------|
| Received: | 01/12/2023 | Sampling Date: | 01/12/2023 |
| Reported: | 01/16/2023 | Sampling Type: | Soil |
| Project Name: | TACO CAT 27 - 34 FED. COM #24H | Sampling Condition: | ** (See Notes) |
| Project Number: | NOT GIVEN | Sample Received By: | Tamara Oldaker |
| Project Location: | OXY - LEA CO., NM | | |

Sample ID: CF-012-04.0-NA-P (H230177-12)

| BTEX 8021B | | mg/kg | | Analyzed By: JH/ | | | | | |
|----------------|--------|-----------------|------------|------------------|------|------------|---------------|------|-----------|
| Analyte | Result | Reporting Limit | Analyzed | Method Blank | BS | % Recovery | True Value QC | RPD | Qualifier |
| Benzene* | <0.050 | 0.050 | 01/14/2023 | ND | 2.11 | 106 | 2.00 | 3.86 | |
| Toluene* | <0.050 | 0.050 | 01/14/2023 | ND | 2.10 | 105 | 2.00 | 2.97 | |
| Ethylbenzene* | <0.050 | 0.050 | 01/14/2023 | ND | 2.05 | 102 | 2.00 | 3.49 | |
| Total Xylenes* | <0.150 | 0.150 | 01/14/2023 | ND | 6.16 | 103 | 6.00 | 3.52 | |
| Total BTEX | <0.300 | 0.300 | 01/14/2023 | ND | | | | | |

Surrogate: 4-Bromofluorobenzene (PID) 106 % 71.5-134

| Chloride, SM4500Cl-B | | mg/kg | | Analyzed By: AC | | | | | |
|----------------------|--------|-----------------|------------|-----------------|-----|------------|---------------|------|-----------|
| Analyte | Result | Reporting Limit | Analyzed | Method Blank | BS | % Recovery | True Value QC | RPD | Qualifier |
| Chloride | 4160 | 16.0 | 01/13/2023 | ND | 416 | 104 | 400 | 0.00 | |

| TPH 8015M | | mg/kg | | Analyzed By: MS | | | | | |
|------------------|--------|-----------------|------------|-----------------|-----|------------|---------------|------|-----------|
| Analyte | Result | Reporting Limit | Analyzed | Method Blank | BS | % Recovery | True Value QC | RPD | Qualifier |
| GRO C6-C10* | <10.0 | 10.0 | 01/13/2023 | ND | 205 | 103 | 200 | 4.16 | |
| DRO >C10-C28* | <10.0 | 10.0 | 01/13/2023 | ND | 223 | 112 | 200 | 7.06 | |
| EXT DRO >C28-C36 | <10.0 | 10.0 | 01/13/2023 | ND | | | | | |

Surrogate: 1-Chlorooctane 97.2 % 48.2-134

Surrogate: 1-Chlorooctadecane 101 % 49.1-148

Cardinal Laboratories

*=Accredited Analyte

PLEASE NOTE: Liability and Damages. Cardinal's liability and client's exclusive remedy for any claim arising, whether based in contract or tort, shall be limited to the amount paid by client for analyses. All claims, including those for negligence and any other cause whatsoever shall be deemed waived unless made in writing and received by Cardinal within thirty (30) days after completion of the applicable service. In no event shall Cardinal be liable for incidental or consequential damages, including, without limitation, business interruptions, loss of use, or loss of profits incurred by client, its subsidiaries, affiliates or successors arising out of or related to the performance of the services hereunder by Cardinal, regardless of whether such claim is based upon any of the above stated reasons or otherwise. Results relate only to the samples identified above. This report shall not be reproduced except in full with written approval of Cardinal Laboratories.

Celey D. Keene, Lab Director/Quality Manager



PHONE (575) 393-2326 ° 101 E. MARLAND ° HOBBS, NM 88240

Analytical Results For:

TRINITY OILFIELD SERVICES & RENTALS, LLC
 DAN DUNKELBERG
 P. O. BOX 2587
 HOBBS NM, 88241
 Fax To: NONE

| | | | |
|-------------------|--------------------------------|---------------------|----------------|
| Received: | 01/12/2023 | Sampling Date: | 01/12/2023 |
| Reported: | 01/16/2023 | Sampling Type: | Soil |
| Project Name: | TACO CAT 27 - 34 FED. COM #24H | Sampling Condition: | ** (See Notes) |
| Project Number: | NOT GIVEN | Sample Received By: | Tamara Oldaker |
| Project Location: | OXY - LEA CO., NM | | |

Sample ID: CF-013-04.0-NA-P (H230177-13)

| BTEX 8021B | | mg/kg | | Analyzed By: JH/ | | | | | |
|----------------|--------|-----------------|------------|------------------|------|------------|---------------|------|-----------|
| Analyte | Result | Reporting Limit | Analyzed | Method Blank | BS | % Recovery | True Value QC | RPD | Qualifier |
| Benzene* | <0.050 | 0.050 | 01/14/2023 | ND | 2.11 | 106 | 2.00 | 3.86 | |
| Toluene* | <0.050 | 0.050 | 01/14/2023 | ND | 2.10 | 105 | 2.00 | 2.97 | |
| Ethylbenzene* | <0.050 | 0.050 | 01/14/2023 | ND | 2.05 | 102 | 2.00 | 3.49 | |
| Total Xylenes* | <0.150 | 0.150 | 01/14/2023 | ND | 6.16 | 103 | 6.00 | 3.52 | |
| Total BTEX | <0.300 | 0.300 | 01/14/2023 | ND | | | | | |

Surrogate: 4-Bromofluorobenzene (PID) 107 % 71.5-134

| Chloride, SM4500Cl-B | | mg/kg | | Analyzed By: AC | | | | | |
|----------------------|--------|-----------------|------------|-----------------|-----|------------|---------------|------|-----------|
| Analyte | Result | Reporting Limit | Analyzed | Method Blank | BS | % Recovery | True Value QC | RPD | Qualifier |
| Chloride | 784 | 16.0 | 01/13/2023 | ND | 400 | 100 | 400 | 3.92 | |

| TPH 8015M | | mg/kg | | Analyzed By: MS | | | | | |
|------------------|--------|-----------------|------------|-----------------|-----|------------|---------------|------|-----------|
| Analyte | Result | Reporting Limit | Analyzed | Method Blank | BS | % Recovery | True Value QC | RPD | Qualifier |
| GRO C6-C10* | <10.0 | 10.0 | 01/13/2023 | ND | 205 | 103 | 200 | 4.16 | |
| DRO >C10-C28* | <10.0 | 10.0 | 01/13/2023 | ND | 223 | 112 | 200 | 7.06 | |
| EXT DRO >C28-C36 | <10.0 | 10.0 | 01/13/2023 | ND | | | | | |

Surrogate: 1-Chlorooctane 97.0 % 48.2-134

Surrogate: 1-Chlorooctadecane 104 % 49.1-148

Cardinal Laboratories

*=Accredited Analyte

PLEASE NOTE: Liability and Damages. Cardinal's liability and client's exclusive remedy for any claim arising, whether based in contract or tort, shall be limited to the amount paid by client for analyses. All claims, including those for negligence and any other cause whatsoever shall be deemed waived unless made in writing and received by Cardinal within thirty (30) days after completion of the applicable service. In no event shall Cardinal be liable for incidental or consequential damages, including, without limitation, business interruptions, loss of use, or loss of profits incurred by client, its subsidiaries, affiliates or successors arising out of or related to the performance of the services hereunder by Cardinal, regardless of whether such claim is based upon any of the above stated reasons or otherwise. Results relate only to the samples identified above. This report shall not be reproduced except in full with written approval of Cardinal Laboratories.

Celey D. Keene, Lab Director/Quality Manager



PHONE (575) 393-2326 ° 101 E. MARLAND ° HOBBS, NM 88240

Analytical Results For:

TRINITY OILFIELD SERVICES & RENTALS, LLC
 DAN DUNKELBERG
 P. O. BOX 2587
 HOBBS NM, 88241
 Fax To: NONE

| | | | |
|-------------------|--------------------------------|---------------------|----------------|
| Received: | 01/12/2023 | Sampling Date: | 01/12/2023 |
| Reported: | 01/16/2023 | Sampling Type: | Soil |
| Project Name: | TACO CAT 27 - 34 FED. COM #24H | Sampling Condition: | ** (See Notes) |
| Project Number: | NOT GIVEN | Sample Received By: | Tamara Oldaker |
| Project Location: | OXY - LEA CO., NM | | |

Sample ID: CF-014-04.0-NA-P (H230177-14)

| BTEX 8021B | | mg/kg | | Analyzed By: JH/ | | | | | |
|----------------|--------|-----------------|------------|------------------|------|------------|---------------|------|-----------|
| Analyte | Result | Reporting Limit | Analyzed | Method Blank | BS | % Recovery | True Value QC | RPD | Qualifier |
| Benzene* | <0.050 | 0.050 | 01/14/2023 | ND | 2.11 | 106 | 2.00 | 3.86 | |
| Toluene* | <0.050 | 0.050 | 01/14/2023 | ND | 2.10 | 105 | 2.00 | 2.97 | |
| Ethylbenzene* | <0.050 | 0.050 | 01/14/2023 | ND | 2.05 | 102 | 2.00 | 3.49 | |
| Total Xylenes* | <0.150 | 0.150 | 01/14/2023 | ND | 6.16 | 103 | 6.00 | 3.52 | |
| Total BTEX | <0.300 | 0.300 | 01/14/2023 | ND | | | | | |

Surrogate: 4-Bromofluorobenzene (PID) 104 % 71.5-134

| Chloride, SM4500Cl-B | | mg/kg | | Analyzed By: AC | | | | | |
|----------------------|--------|-----------------|------------|-----------------|-----|------------|---------------|------|-----------|
| Analyte | Result | Reporting Limit | Analyzed | Method Blank | BS | % Recovery | True Value QC | RPD | Qualifier |
| Chloride | 3600 | 16.0 | 01/13/2023 | ND | 400 | 100 | 400 | 3.92 | |

| TPH 8015M | | mg/kg | | Analyzed By: MS | | | | | |
|------------------|--------|-----------------|------------|-----------------|-----|------------|---------------|------|-----------|
| Analyte | Result | Reporting Limit | Analyzed | Method Blank | BS | % Recovery | True Value QC | RPD | Qualifier |
| GRO C6-C10* | <10.0 | 10.0 | 01/13/2023 | ND | 205 | 103 | 200 | 4.16 | |
| DRO >C10-C28* | <10.0 | 10.0 | 01/13/2023 | ND | 223 | 112 | 200 | 7.06 | |
| EXT DRO >C28-C36 | <10.0 | 10.0 | 01/13/2023 | ND | | | | | |

Surrogate: 1-Chlorooctane 82.1 % 48.2-134

Surrogate: 1-Chlorooctadecane 87.7 % 49.1-148

Cardinal Laboratories

*=Accredited Analyte

PLEASE NOTE: Liability and Damages. Cardinal's liability and client's exclusive remedy for any claim arising, whether based in contract or tort, shall be limited to the amount paid by client for analyses. All claims, including those for negligence and any other cause whatsoever shall be deemed waived unless made in writing and received by Cardinal within thirty (30) days after completion of the applicable service. In no event shall Cardinal be liable for incidental or consequential damages, including, without limitation, business interruptions, loss of use, or loss of profits incurred by client, its subsidiaries, affiliates or successors arising out of or related to the performance of the services hereunder by Cardinal, regardless of whether such claim is based upon any of the above stated reasons or otherwise. Results relate only to the samples identified above. This report shall not be reproduced except in full with written approval of Cardinal Laboratories.

Celey D. Keene, Lab Director/Quality Manager



PHONE (575) 393-2326 ° 101 E. MARLAND ° HOBBS, NM 88240

Analytical Results For:

TRINITY OILFIELD SERVICES & RENTALS, LLC
 DAN DUNKELBERG
 P. O. BOX 2587
 HOBBS NM, 88241
 Fax To: NONE

| | | | |
|-------------------|--------------------------------|---------------------|----------------|
| Received: | 01/12/2023 | Sampling Date: | 01/12/2023 |
| Reported: | 01/16/2023 | Sampling Type: | Soil |
| Project Name: | TACO CAT 27 - 34 FED. COM #24H | Sampling Condition: | ** (See Notes) |
| Project Number: | NOT GIVEN | Sample Received By: | Tamara Oldaker |
| Project Location: | OXY - LEA CO., NM | | |

Sample ID: CF-015-04.0-NA-P (H230177-15)

| BTEX 8021B | | mg/kg | | Analyzed By: JH/ | | | | | |
|----------------|--------|-----------------|------------|------------------|------|------------|---------------|------|-----------|
| Analyte | Result | Reporting Limit | Analyzed | Method Blank | BS | % Recovery | True Value QC | RPD | Qualifier |
| Benzene* | <0.050 | 0.050 | 01/14/2023 | ND | 2.11 | 106 | 2.00 | 3.86 | |
| Toluene* | <0.050 | 0.050 | 01/14/2023 | ND | 2.10 | 105 | 2.00 | 2.97 | |
| Ethylbenzene* | <0.050 | 0.050 | 01/14/2023 | ND | 2.05 | 102 | 2.00 | 3.49 | |
| Total Xylenes* | <0.150 | 0.150 | 01/14/2023 | ND | 6.16 | 103 | 6.00 | 3.52 | |
| Total BTEX | <0.300 | 0.300 | 01/14/2023 | ND | | | | | |

Surrogate: 4-Bromofluorobenzene (PID) 108 % 71.5-134

| Chloride, SM4500Cl-B | | mg/kg | | Analyzed By: AC | | | | | |
|----------------------|--------|-----------------|------------|-----------------|-----|------------|---------------|------|-----------|
| Analyte | Result | Reporting Limit | Analyzed | Method Blank | BS | % Recovery | True Value QC | RPD | Qualifier |
| Chloride | 320 | 16.0 | 01/13/2023 | ND | 400 | 100 | 400 | 3.92 | |

| TPH 8015M | | mg/kg | | Analyzed By: MS | | | | | |
|------------------|--------|-----------------|------------|-----------------|-----|------------|---------------|------|-----------|
| Analyte | Result | Reporting Limit | Analyzed | Method Blank | BS | % Recovery | True Value QC | RPD | Qualifier |
| GRO C6-C10* | <10.0 | 10.0 | 01/13/2023 | ND | 205 | 103 | 200 | 4.16 | |
| DRO >C10-C28* | <10.0 | 10.0 | 01/13/2023 | ND | 223 | 112 | 200 | 7.06 | |
| EXT DRO >C28-C36 | <10.0 | 10.0 | 01/13/2023 | ND | | | | | |

Surrogate: 1-Chlorooctane 95.1 % 48.2-134

Surrogate: 1-Chlorooctadecane 101 % 49.1-148

Cardinal Laboratories

*=Accredited Analyte

PLEASE NOTE: Liability and Damages. Cardinal's liability and client's exclusive remedy for any claim arising, whether based in contract or tort, shall be limited to the amount paid by client for analyses. All claims, including those for negligence and any other cause whatsoever shall be deemed waived unless made in writing and received by Cardinal within thirty (30) days after completion of the applicable service. In no event shall Cardinal be liable for incidental or consequential damages, including, without limitation, business interruptions, loss of use, or loss of profits incurred by client, its subsidiaries, affiliates or successors arising out of or related to the performance of the services hereunder by Cardinal, regardless of whether such claim is based upon any of the above stated reasons or otherwise. Results relate only to the samples identified above. This report shall not be reproduced except in full with written approval of Cardinal Laboratories.

Celey D. Keene, Lab Director/Quality Manager



PHONE (575) 393-2326 ° 101 E. MARLAND ° HOBBS, NM 88240

Analytical Results For:

TRINITY OILFIELD SERVICES & RENTALS, LLC
 DAN DUNKELBERG
 P. O. BOX 2587
 HOBBS NM, 88241
 Fax To: NONE

| | | | |
|-------------------|--------------------------------|---------------------|----------------|
| Received: | 01/12/2023 | Sampling Date: | 01/12/2023 |
| Reported: | 01/16/2023 | Sampling Type: | Soil |
| Project Name: | TACO CAT 27 - 34 FED. COM #24H | Sampling Condition: | ** (See Notes) |
| Project Number: | NOT GIVEN | Sample Received By: | Tamara Oldaker |
| Project Location: | OXY - LEA CO., NM | | |

Sample ID: CF-016-03.0-NA-P (H230177-16)

| BTEX 8021B | | mg/kg | | Analyzed By: JH/ | | | | | |
|----------------|--------|-----------------|------------|------------------|------|------------|---------------|------|-----------|
| Analyte | Result | Reporting Limit | Analyzed | Method Blank | BS | % Recovery | True Value QC | RPD | Qualifier |
| Benzene* | <0.050 | 0.050 | 01/14/2023 | ND | 2.11 | 106 | 2.00 | 3.86 | |
| Toluene* | <0.050 | 0.050 | 01/14/2023 | ND | 2.10 | 105 | 2.00 | 2.97 | |
| Ethylbenzene* | <0.050 | 0.050 | 01/14/2023 | ND | 2.05 | 102 | 2.00 | 3.49 | |
| Total Xylenes* | <0.150 | 0.150 | 01/14/2023 | ND | 6.16 | 103 | 6.00 | 3.52 | |
| Total BTEX | <0.300 | 0.300 | 01/14/2023 | ND | | | | | |

Surrogate: 4-Bromofluorobenzene (PID) 105 % 71.5-134

| Chloride, SM4500CI-B | | mg/kg | | Analyzed By: AC | | | | | |
|----------------------|--------|-----------------|------------|-----------------|-----|------------|---------------|------|-----------|
| Analyte | Result | Reporting Limit | Analyzed | Method Blank | BS | % Recovery | True Value QC | RPD | Qualifier |
| Chloride | 1570 | 16.0 | 01/13/2023 | ND | 400 | 100 | 400 | 3.92 | |

| TPH 8015M | | mg/kg | | Analyzed By: MS | | | | | |
|------------------|--------|-----------------|------------|-----------------|-----|------------|---------------|------|-----------|
| Analyte | Result | Reporting Limit | Analyzed | Method Blank | BS | % Recovery | True Value QC | RPD | Qualifier |
| GRO C6-C10* | <10.0 | 10.0 | 01/13/2023 | ND | 205 | 103 | 200 | 4.16 | |
| DRO >C10-C28* | <10.0 | 10.0 | 01/13/2023 | ND | 223 | 112 | 200 | 7.06 | |
| EXT DRO >C28-C36 | <10.0 | 10.0 | 01/13/2023 | ND | | | | | |

Surrogate: 1-Chlorooctane 94.5 % 48.2-134

Surrogate: 1-Chlorooctadecane 101 % 49.1-148

Cardinal Laboratories

*=Accredited Analyte

PLEASE NOTE: Liability and Damages. Cardinal's liability and client's exclusive remedy for any claim arising, whether based in contract or tort, shall be limited to the amount paid by client for analyses. All claims, including those for negligence and any other cause whatsoever shall be deemed waived unless made in writing and received by Cardinal within thirty (30) days after completion of the applicable service. In no event shall Cardinal be liable for incidental or consequential damages, including, without limitation, business interruptions, loss of use, or loss of profits incurred by client, its subsidiaries, affiliates or successors arising out of or related to the performance of the services hereunder by Cardinal, regardless of whether such claim is based upon any of the above stated reasons or otherwise. Results relate only to the samples identified above. This report shall not be reproduced except in full with written approval of Cardinal Laboratories.

Celey D. Keene, Lab Director/Quality Manager



PHONE (575) 393-2326 ° 101 E. MARLAND ° HOBBS, NM 88240

Analytical Results For:

TRINITY OILFIELD SERVICES & RENTALS, LLC
 DAN DUNKELBERG
 P. O. BOX 2587
 HOBBS NM, 88241
 Fax To: NONE

| | | | |
|-------------------|--------------------------------|---------------------|----------------|
| Received: | 01/12/2023 | Sampling Date: | 01/12/2023 |
| Reported: | 01/16/2023 | Sampling Type: | Soil |
| Project Name: | TACO CAT 27 - 34 FED. COM #24H | Sampling Condition: | ** (See Notes) |
| Project Number: | NOT GIVEN | Sample Received By: | Tamara Oldaker |
| Project Location: | OXY - LEA CO., NM | | |

Sample ID: CF-017-04.0-NA-P (H230177-17)

| BTEX 8021B | | mg/kg | | Analyzed By: JH/ | | | | | |
|----------------|--------|-----------------|------------|------------------|------|------------|---------------|------|-----------|
| Analyte | Result | Reporting Limit | Analyzed | Method Blank | BS | % Recovery | True Value QC | RPD | Qualifier |
| Benzene* | <0.050 | 0.050 | 01/14/2023 | ND | 2.11 | 106 | 2.00 | 3.86 | |
| Toluene* | <0.050 | 0.050 | 01/14/2023 | ND | 2.10 | 105 | 2.00 | 2.97 | |
| Ethylbenzene* | <0.050 | 0.050 | 01/14/2023 | ND | 2.05 | 102 | 2.00 | 3.49 | |
| Total Xylenes* | <0.150 | 0.150 | 01/14/2023 | ND | 6.16 | 103 | 6.00 | 3.52 | |
| Total BTEX | <0.300 | 0.300 | 01/14/2023 | ND | | | | | |

Surrogate: 4-Bromofluorobenzene (PID) 108 % 71.5-134

| Chloride, SM4500Cl-B | | mg/kg | | Analyzed By: AC | | | | | |
|----------------------|--------|-----------------|------------|-----------------|-----|------------|---------------|------|-----------|
| Analyte | Result | Reporting Limit | Analyzed | Method Blank | BS | % Recovery | True Value QC | RPD | Qualifier |
| Chloride | 432 | 16.0 | 01/13/2023 | ND | 400 | 100 | 400 | 3.92 | |

| TPH 8015M | | mg/kg | | Analyzed By: MS | | | | | |
|------------------|--------|-----------------|------------|-----------------|-----|------------|---------------|------|-----------|
| Analyte | Result | Reporting Limit | Analyzed | Method Blank | BS | % Recovery | True Value QC | RPD | Qualifier |
| GRO C6-C10* | <10.0 | 10.0 | 01/13/2023 | ND | 205 | 103 | 200 | 4.16 | |
| DRO >C10-C28* | <10.0 | 10.0 | 01/13/2023 | ND | 223 | 112 | 200 | 7.06 | |
| EXT DRO >C28-C36 | <10.0 | 10.0 | 01/13/2023 | ND | | | | | |

Surrogate: 1-Chlorooctane 87.0 % 48.2-134

Surrogate: 1-Chlorooctadecane 93.1 % 49.1-148

Cardinal Laboratories

*=Accredited Analyte

PLEASE NOTE: Liability and Damages. Cardinal's liability and client's exclusive remedy for any claim arising, whether based in contract or tort, shall be limited to the amount paid by client for analyses. All claims, including those for negligence and any other cause whatsoever shall be deemed waived unless made in writing and received by Cardinal within thirty (30) days after completion of the applicable service. In no event shall Cardinal be liable for incidental or consequential damages, including, without limitation, business interruptions, loss of use, or loss of profits incurred by client, its subsidiaries, affiliates or successors arising out of or related to the performance of the services hereunder by Cardinal, regardless of whether such claim is based upon any of the above stated reasons or otherwise. Results relate only to the samples identified above. This report shall not be reproduced except in full with written approval of Cardinal Laboratories.

Celey D. Keene, Lab Director/Quality Manager



PHONE (575) 393-2326 ° 101 E. MARLAND ° HOBBS, NM 88240

Analytical Results For:

TRINITY OILFIELD SERVICES & RENTALS, LLC
 DAN DUNKELBERG
 P. O. BOX 2587
 HOBBS NM, 88241
 Fax To: NONE

| | | | |
|-------------------|--------------------------------|---------------------|----------------|
| Received: | 01/12/2023 | Sampling Date: | 01/12/2023 |
| Reported: | 01/16/2023 | Sampling Type: | Soil |
| Project Name: | TACO CAT 27 - 34 FED. COM #24H | Sampling Condition: | ** (See Notes) |
| Project Number: | NOT GIVEN | Sample Received By: | Tamara Oldaker |
| Project Location: | OXY - LEA CO., NM | | |

Sample ID: CF-018-02.0-NA-P (H230177-18)

| BTEX 8021B | | mg/kg | | Analyzed By: JH/ | | | | | |
|----------------|--------|-----------------|------------|------------------|------|------------|---------------|------|-----------|
| Analyte | Result | Reporting Limit | Analyzed | Method Blank | BS | % Recovery | True Value QC | RPD | Qualifier |
| Benzene* | <0.050 | 0.050 | 01/14/2023 | ND | 2.11 | 106 | 2.00 | 3.86 | |
| Toluene* | <0.050 | 0.050 | 01/14/2023 | ND | 2.10 | 105 | 2.00 | 2.97 | |
| Ethylbenzene* | <0.050 | 0.050 | 01/14/2023 | ND | 2.05 | 102 | 2.00 | 3.49 | |
| Total Xylenes* | <0.150 | 0.150 | 01/14/2023 | ND | 6.16 | 103 | 6.00 | 3.52 | |
| Total BTEX | <0.300 | 0.300 | 01/14/2023 | ND | | | | | |

Surrogate: 4-Bromofluorobenzene (PID) 107 % 71.5-134

| Chloride, SM4500CI-B | | mg/kg | | Analyzed By: AC | | | | | |
|----------------------|--------|-----------------|------------|-----------------|-----|------------|---------------|------|-----------|
| Analyte | Result | Reporting Limit | Analyzed | Method Blank | BS | % Recovery | True Value QC | RPD | Qualifier |
| Chloride | 16.0 | 16.0 | 01/13/2023 | ND | 400 | 100 | 400 | 3.92 | |

| TPH 8015M | | mg/kg | | Analyzed By: MS | | | | | |
|------------------|--------|-----------------|------------|-----------------|-----|------------|---------------|------|-----------|
| Analyte | Result | Reporting Limit | Analyzed | Method Blank | BS | % Recovery | True Value QC | RPD | Qualifier |
| GRO C6-C10* | <10.0 | 10.0 | 01/13/2023 | ND | 205 | 103 | 200 | 4.16 | |
| DRO >C10-C28* | <10.0 | 10.0 | 01/13/2023 | ND | 223 | 112 | 200 | 7.06 | |
| EXT DRO >C28-C36 | <10.0 | 10.0 | 01/13/2023 | ND | | | | | |

Surrogate: 1-Chlorooctane 88.4 % 48.2-134

Surrogate: 1-Chlorooctadecane 96.2 % 49.1-148

Cardinal Laboratories

*=Accredited Analyte

PLEASE NOTE: Liability and Damages. Cardinal's liability and client's exclusive remedy for any claim arising, whether based in contract or tort, shall be limited to the amount paid by client for analyses. All claims, including those for negligence and any other cause whatsoever shall be deemed waived unless made in writing and received by Cardinal within thirty (30) days after completion of the applicable service. In no event shall Cardinal be liable for incidental or consequential damages, including, without limitation, business interruptions, loss of use, or loss of profits incurred by client, its subsidiaries, affiliates or successors arising out of or related to the performance of the services hereunder by Cardinal, regardless of whether such claim is based upon any of the above stated reasons or otherwise. Results relate only to the samples identified above. This report shall not be reproduced except in full with written approval of Cardinal Laboratories.

Celey D. Keene, Lab Director/Quality Manager



PHONE (575) 393-2326 ° 101 E. MARLAND ° HOBBS, NM 88240

Analytical Results For:

TRINITY OILFIELD SERVICES & RENTALS, LLC
 DAN DUNKELBERG
 P. O. BOX 2587
 HOBBS NM, 88241
 Fax To: NONE

| | | | |
|-------------------|--------------------------------|---------------------|----------------|
| Received: | 01/12/2023 | Sampling Date: | 01/12/2023 |
| Reported: | 01/16/2023 | Sampling Type: | Soil |
| Project Name: | TACO CAT 27 - 34 FED. COM #24H | Sampling Condition: | ** (See Notes) |
| Project Number: | NOT GIVEN | Sample Received By: | Tamara Oldaker |
| Project Location: | OXY - LEA CO., NM | | |

Sample ID: CF-019-02.0-NA-P (H230177-19)

| BTEX 8021B | | mg/kg | | Analyzed By: JH/ | | | | | |
|----------------|--------|-----------------|------------|------------------|------|------------|---------------|------|-----------|
| Analyte | Result | Reporting Limit | Analyzed | Method Blank | BS | % Recovery | True Value QC | RPD | Qualifier |
| Benzene* | <0.050 | 0.050 | 01/14/2023 | ND | 2.11 | 106 | 2.00 | 3.86 | |
| Toluene* | <0.050 | 0.050 | 01/14/2023 | ND | 2.10 | 105 | 2.00 | 2.97 | |
| Ethylbenzene* | <0.050 | 0.050 | 01/14/2023 | ND | 2.05 | 102 | 2.00 | 3.49 | |
| Total Xylenes* | <0.150 | 0.150 | 01/14/2023 | ND | 6.16 | 103 | 6.00 | 3.52 | |
| Total BTEX | <0.300 | 0.300 | 01/14/2023 | ND | | | | | |

Surrogate: 4-Bromofluorobenzene (PID) 106 % 71.5-134

| Chloride, SM4500Cl-B | | mg/kg | | Analyzed By: AC | | | | | |
|----------------------|--------|-----------------|------------|-----------------|-----|------------|---------------|------|-----------|
| Analyte | Result | Reporting Limit | Analyzed | Method Blank | BS | % Recovery | True Value QC | RPD | Qualifier |
| Chloride | 176 | 16.0 | 01/13/2023 | ND | 400 | 100 | 400 | 3.92 | |

| TPH 8015M | | mg/kg | | Analyzed By: MS | | | | | |
|------------------|--------|-----------------|------------|-----------------|-----|------------|---------------|------|-----------|
| Analyte | Result | Reporting Limit | Analyzed | Method Blank | BS | % Recovery | True Value QC | RPD | Qualifier |
| GRO C6-C10* | <10.0 | 10.0 | 01/13/2023 | ND | 205 | 103 | 200 | 4.16 | |
| DRO >C10-C28* | <10.0 | 10.0 | 01/13/2023 | ND | 223 | 112 | 200 | 7.06 | |
| EXT DRO >C28-C36 | <10.0 | 10.0 | 01/13/2023 | ND | | | | | |

Surrogate: 1-Chlorooctane 93.7 % 48.2-134

Surrogate: 1-Chlorooctadecane 96.6 % 49.1-148

Cardinal Laboratories

*=Accredited Analyte

PLEASE NOTE: Liability and Damages. Cardinal's liability and client's exclusive remedy for any claim arising, whether based in contract or tort, shall be limited to the amount paid by client for analyses. All claims, including those for negligence and any other cause whatsoever shall be deemed waived unless made in writing and received by Cardinal within thirty (30) days after completion of the applicable service. In no event shall Cardinal be liable for incidental or consequential damages, including, without limitation, business interruptions, loss of use, or loss of profits incurred by client, its subsidiaries, affiliates or successors arising out of or related to the performance of the services hereunder by Cardinal, regardless of whether such claim is based upon any of the above stated reasons or otherwise. Results relate only to the samples identified above. This report shall not be reproduced except in full with written approval of Cardinal Laboratories.

Celey D. Keene, Lab Director/Quality Manager



PHONE (575) 393-2326 ° 101 E. MARLAND ° HOBBS, NM 88240

Analytical Results For:

TRINITY OILFIELD SERVICES & RENTALS, LLC
 DAN DUNKELBERG
 P. O. BOX 2587
 HOBBS NM, 88241
 Fax To: NONE

| | | | |
|-------------------|--------------------------------|---------------------|----------------|
| Received: | 01/12/2023 | Sampling Date: | 01/12/2023 |
| Reported: | 01/16/2023 | Sampling Type: | Soil |
| Project Name: | TACO CAT 27 - 34 FED. COM #24H | Sampling Condition: | ** (See Notes) |
| Project Number: | NOT GIVEN | Sample Received By: | Tamara Oldaker |
| Project Location: | OXY - LEA CO., NM | | |

Sample ID: CF-020-02.0-NA-P (H230177-20)

| BTEX 8021B | | mg/kg | | Analyzed By: JH/ | | | | | |
|----------------|--------|-----------------|------------|------------------|------|------------|---------------|------|-----------|
| Analyte | Result | Reporting Limit | Analyzed | Method Blank | BS | % Recovery | True Value QC | RPD | Qualifier |
| Benzene* | <0.050 | 0.050 | 01/14/2023 | ND | 2.11 | 106 | 2.00 | 3.86 | |
| Toluene* | <0.050 | 0.050 | 01/14/2023 | ND | 2.10 | 105 | 2.00 | 2.97 | |
| Ethylbenzene* | <0.050 | 0.050 | 01/14/2023 | ND | 2.05 | 102 | 2.00 | 3.49 | |
| Total Xylenes* | <0.150 | 0.150 | 01/14/2023 | ND | 6.16 | 103 | 6.00 | 3.52 | |
| Total BTEX | <0.300 | 0.300 | 01/14/2023 | ND | | | | | |

Surrogate: 4-Bromofluorobenzene (PID) 110 % 71.5-134

| Chloride, SM4500CI-B | | mg/kg | | Analyzed By: AC | | | | | |
|----------------------|--------|-----------------|------------|-----------------|-----|------------|---------------|------|-----------|
| Analyte | Result | Reporting Limit | Analyzed | Method Blank | BS | % Recovery | True Value QC | RPD | Qualifier |
| Chloride | 64.0 | 16.0 | 01/13/2023 | ND | 400 | 100 | 400 | 3.92 | |

| TPH 8015M | | mg/kg | | Analyzed By: MS | | | | | |
|------------------|--------|-----------------|------------|-----------------|-----|------------|---------------|------|-----------|
| Analyte | Result | Reporting Limit | Analyzed | Method Blank | BS | % Recovery | True Value QC | RPD | Qualifier |
| GRO C6-C10* | <10.0 | 10.0 | 01/13/2023 | ND | 205 | 103 | 200 | 4.16 | |
| DRO >C10-C28* | <10.0 | 10.0 | 01/13/2023 | ND | 223 | 112 | 200 | 7.06 | |
| EXT DRO >C28-C36 | <10.0 | 10.0 | 01/13/2023 | ND | | | | | |

Surrogate: 1-Chlorooctane 94.2 % 48.2-134

Surrogate: 1-Chlorooctadecane 96.5 % 49.1-148

Cardinal Laboratories

*=Accredited Analyte

PLEASE NOTE: Liability and Damages. Cardinal's liability and client's exclusive remedy for any claim arising, whether based in contract or tort, shall be limited to the amount paid by client for analyses. All claims, including those for negligence and any other cause whatsoever shall be deemed waived unless made in writing and received by Cardinal within thirty (30) days after completion of the applicable service. In no event shall Cardinal be liable for incidental or consequential damages, including, without limitation, business interruptions, loss of use, or loss of profits incurred by client, its subsidiaries, affiliates or successors arising out of or related to the performance of the services hereunder by Cardinal, regardless of whether such claim is based upon any of the above stated reasons or otherwise. Results relate only to the samples identified above. This report shall not be reproduced except in full with written approval of Cardinal Laboratories.

Celey D. Keene, Lab Director/Quality Manager



PHONE (575) 393-2326 ° 101 E. MARLAND ° HOBBS, NM 88240

Analytical Results For:

TRINITY OILFIELD SERVICES & RENTALS, LLC
 DAN DUNKELBERG
 P. O. BOX 2587
 HOBBS NM, 88241
 Fax To: NONE

| | | | |
|-------------------|--------------------------------|---------------------|----------------|
| Received: | 01/12/2023 | Sampling Date: | 01/12/2023 |
| Reported: | 01/16/2023 | Sampling Type: | Soil |
| Project Name: | TACO CAT 27 - 34 FED. COM #24H | Sampling Condition: | ** (See Notes) |
| Project Number: | NOT GIVEN | Sample Received By: | Tamara Oldaker |
| Project Location: | OXY - LEA CO., NM | | |

Sample ID: CF-021-03.0-NA-P (H230177-21)

| BTEX 8021B | | mg/kg | | Analyzed By: JH/ | | | | | |
|----------------|--------|-----------------|------------|------------------|------|------------|---------------|------|-----------|
| Analyte | Result | Reporting Limit | Analyzed | Method Blank | BS | % Recovery | True Value QC | RPD | Qualifier |
| Benzene* | <0.050 | 0.050 | 01/14/2023 | ND | 2.11 | 106 | 2.00 | 3.86 | |
| Toluene* | <0.050 | 0.050 | 01/14/2023 | ND | 2.10 | 105 | 2.00 | 2.97 | |
| Ethylbenzene* | <0.050 | 0.050 | 01/14/2023 | ND | 2.05 | 102 | 2.00 | 3.49 | |
| Total Xylenes* | <0.150 | 0.150 | 01/14/2023 | ND | 6.16 | 103 | 6.00 | 3.52 | |
| Total BTEX | <0.300 | 0.300 | 01/14/2023 | ND | | | | | |

Surrogate: 4-Bromofluorobenzene (PID) 107 % 71.5-134

| Chloride, SM4500Cl-B | | mg/kg | | Analyzed By: AC | | | | | |
|----------------------|--------|-----------------|------------|-----------------|-----|------------|---------------|------|-----------|
| Analyte | Result | Reporting Limit | Analyzed | Method Blank | BS | % Recovery | True Value QC | RPD | Qualifier |
| Chloride | 80.0 | 16.0 | 01/13/2023 | ND | 400 | 100 | 400 | 3.92 | |

| TPH 8015M | | mg/kg | | Analyzed By: MS | | | | | |
|------------------|--------|-----------------|------------|-----------------|-----|------------|---------------|------|-----------|
| Analyte | Result | Reporting Limit | Analyzed | Method Blank | BS | % Recovery | True Value QC | RPD | Qualifier |
| GRO C6-C10* | <10.0 | 10.0 | 01/13/2023 | ND | 184 | 92.0 | 200 | 6.98 | |
| DRO >C10-C28* | <10.0 | 10.0 | 01/13/2023 | ND | 179 | 89.4 | 200 | 7.18 | |
| EXT DRO >C28-C36 | <10.0 | 10.0 | 01/13/2023 | ND | | | | | |

Surrogate: 1-Chlorooctane 90.3 % 48.2-134

Surrogate: 1-Chlorooctadecane 99.7 % 49.1-148

Cardinal Laboratories

*=Accredited Analyte

PLEASE NOTE: Liability and Damages. Cardinal's liability and client's exclusive remedy for any claim arising, whether based in contract or tort, shall be limited to the amount paid by client for analyses. All claims, including those for negligence and any other cause whatsoever shall be deemed waived unless made in writing and received by Cardinal within thirty (30) days after completion of the applicable service. In no event shall Cardinal be liable for incidental or consequential damages, including, without limitation, business interruptions, loss of use, or loss of profits incurred by client, its subsidiaries, affiliates or successors arising out of or related to the performance of the services hereunder by Cardinal, regardless of whether such claim is based upon any of the above stated reasons or otherwise. Results relate only to the samples identified above. This report shall not be reproduced except in full with written approval of Cardinal Laboratories.

Celey D. Keene, Lab Director/Quality Manager



PHONE (575) 393-2326 ° 101 E. MARLAND ° HOBBS, NM 88240

Analytical Results For:

TRINITY OILFIELD SERVICES & RENTALS, LLC
 DAN DUNKELBERG
 P. O. BOX 2587
 HOBBS NM, 88241
 Fax To: NONE

| | | | |
|-------------------|--------------------------------|---------------------|----------------|
| Received: | 01/12/2023 | Sampling Date: | 01/12/2023 |
| Reported: | 01/16/2023 | Sampling Type: | Soil |
| Project Name: | TACO CAT 27 - 34 FED. COM #24H | Sampling Condition: | ** (See Notes) |
| Project Number: | NOT GIVEN | Sample Received By: | Tamara Oldaker |
| Project Location: | OXY - LEA CO., NM | | |

Sample ID: CF-022-03.0-NA-P (H230177-22)

| BTEX 8021B | | mg/kg | | Analyzed By: JH/ | | | | | |
|----------------|--------|-----------------|------------|------------------|------|------------|---------------|------|-----------|
| Analyte | Result | Reporting Limit | Analyzed | Method Blank | BS | % Recovery | True Value QC | RPD | Qualifier |
| Benzene* | <0.050 | 0.050 | 01/14/2023 | ND | 2.11 | 106 | 2.00 | 3.86 | |
| Toluene* | <0.050 | 0.050 | 01/14/2023 | ND | 2.10 | 105 | 2.00 | 2.97 | |
| Ethylbenzene* | <0.050 | 0.050 | 01/14/2023 | ND | 2.05 | 102 | 2.00 | 3.49 | |
| Total Xylenes* | <0.150 | 0.150 | 01/14/2023 | ND | 6.16 | 103 | 6.00 | 3.52 | |
| Total BTEX | <0.300 | 0.300 | 01/14/2023 | ND | | | | | |

Surrogate: 4-Bromofluorobenzene (PID) 107 % 71.5-134

| Chloride, SM4500Cl-B | | mg/kg | | Analyzed By: AC | | | | | |
|----------------------|-------------|-----------------|------------|-----------------|-----|------------|---------------|------|-----------|
| Analyte | Result | Reporting Limit | Analyzed | Method Blank | BS | % Recovery | True Value QC | RPD | Qualifier |
| Chloride | 96.0 | 16.0 | 01/13/2023 | ND | 400 | 100 | 400 | 3.92 | |

| TPH 8015M | | mg/kg | | Analyzed By: MS | | | | | |
|-------------------------|-------------|-----------------|------------|-----------------|-----|------------|---------------|------|-----------|
| Analyte | Result | Reporting Limit | Analyzed | Method Blank | BS | % Recovery | True Value QC | RPD | Qualifier |
| GRO C6-C10* | <10.0 | 10.0 | 01/13/2023 | ND | 184 | 92.0 | 200 | 6.98 | |
| DRO >C10-C28* | 37.9 | 10.0 | 01/13/2023 | ND | 179 | 89.4 | 200 | 7.18 | |
| EXT DRO >C28-C36 | <10.0 | 10.0 | 01/13/2023 | ND | | | | | |

Surrogate: 1-Chlorooctane 82.2 % 48.2-134

Surrogate: 1-Chlorooctadecane 93.5 % 49.1-148

Cardinal Laboratories

*=Accredited Analyte

PLEASE NOTE: Liability and Damages. Cardinal's liability and client's exclusive remedy for any claim arising, whether based in contract or tort, shall be limited to the amount paid by client for analyses. All claims, including those for negligence and any other cause whatsoever shall be deemed waived unless made in writing and received by Cardinal within thirty (30) days after completion of the applicable service. In no event shall Cardinal be liable for incidental or consequential damages, including, without limitation, business interruptions, loss of use, or loss of profits incurred by client, its subsidiaries, affiliates or successors arising out of or related to the performance of the services hereunder by Cardinal, regardless of whether such claim is based upon any of the above stated reasons or otherwise. Results relate only to the samples identified above. This report shall not be reproduced except in full with written approval of Cardinal Laboratories.

Celey D. Keene, Lab Director/Quality Manager



PHONE (575) 393-2326 ° 101 E. MARLAND ° HOBBS, NM 88240

Analytical Results For:

TRINITY OILFIELD SERVICES & RENTALS, LLC
 DAN DUNKELBERG
 P. O. BOX 2587
 HOBBS NM, 88241
 Fax To: NONE

| | | | |
|-------------------|--------------------------------|---------------------|----------------|
| Received: | 01/12/2023 | Sampling Date: | 01/12/2023 |
| Reported: | 01/16/2023 | Sampling Type: | Soil |
| Project Name: | TACO CAT 27 - 34 FED. COM #24H | Sampling Condition: | ** (See Notes) |
| Project Number: | NOT GIVEN | Sample Received By: | Tamara Oldaker |
| Project Location: | OXY - LEA CO., NM | | |

Sample ID: CF-023-03.0-NA-P (H230177-23)

| BTEX 8021B | | mg/kg | | Analyzed By: JH/ | | | | | |
|----------------|--------|-----------------|------------|------------------|------|------------|---------------|------|-----------|
| Analyte | Result | Reporting Limit | Analyzed | Method Blank | BS | % Recovery | True Value QC | RPD | Qualifier |
| Benzene* | <0.050 | 0.050 | 01/14/2023 | ND | 2.11 | 106 | 2.00 | 3.86 | |
| Toluene* | <0.050 | 0.050 | 01/14/2023 | ND | 2.10 | 105 | 2.00 | 2.97 | |
| Ethylbenzene* | <0.050 | 0.050 | 01/14/2023 | ND | 2.05 | 102 | 2.00 | 3.49 | |
| Total Xylenes* | <0.150 | 0.150 | 01/14/2023 | ND | 6.16 | 103 | 6.00 | 3.52 | |
| Total BTEX | <0.300 | 0.300 | 01/14/2023 | ND | | | | | |

Surrogate: 4-Bromofluorobenzene (PID) 109 % 71.5-134

| Chloride, SM4500CI-B | | mg/kg | | Analyzed By: AC | | | | | |
|----------------------|--------|-----------------|------------|-----------------|-----|------------|---------------|------|-----------|
| Analyte | Result | Reporting Limit | Analyzed | Method Blank | BS | % Recovery | True Value QC | RPD | Qualifier |
| Chloride | 96.0 | 16.0 | 01/13/2023 | ND | 400 | 100 | 400 | 3.92 | |

| TPH 8015M | | mg/kg | | Analyzed By: MS | | | | | |
|------------------|--------|-----------------|------------|-----------------|-----|------------|---------------|------|-----------|
| Analyte | Result | Reporting Limit | Analyzed | Method Blank | BS | % Recovery | True Value QC | RPD | Qualifier |
| GRO C6-C10* | <10.0 | 10.0 | 01/13/2023 | ND | 184 | 92.0 | 200 | 6.98 | |
| DRO >C10-C28* | <10.0 | 10.0 | 01/13/2023 | ND | 179 | 89.4 | 200 | 7.18 | |
| EXT DRO >C28-C36 | <10.0 | 10.0 | 01/13/2023 | ND | | | | | |

Surrogate: 1-Chlorooctane 87.8 % 48.2-134

Surrogate: 1-Chlorooctadecane 97.9 % 49.1-148

Cardinal Laboratories

*=Accredited Analyte

PLEASE NOTE: Liability and Damages. Cardinal's liability and client's exclusive remedy for any claim arising, whether based in contract or tort, shall be limited to the amount paid by client for analyses. All claims, including those for negligence and any other cause whatsoever shall be deemed waived unless made in writing and received by Cardinal within thirty (30) days after completion of the applicable service. In no event shall Cardinal be liable for incidental or consequential damages, including, without limitation, business interruptions, loss of use, or loss of profits incurred by client, its subsidiaries, affiliates or successors arising out of or related to the performance of the services hereunder by Cardinal, regardless of whether such claim is based upon any of the above stated reasons or otherwise. Results relate only to the samples identified above. This report shall not be reproduced except in full with written approval of Cardinal Laboratories.

Celey D. Keene, Lab Director/Quality Manager



PHONE (575) 393-2326 ° 101 E. MARLAND ° HOBBS, NM 88240

Analytical Results For:

TRINITY OILFIELD SERVICES & RENTALS, LLC
 DAN DUNKELBERG
 P. O. BOX 2587
 HOBBS NM, 88241
 Fax To: NONE

| | | | |
|-------------------|--------------------------------|---------------------|----------------|
| Received: | 01/12/2023 | Sampling Date: | 01/12/2023 |
| Reported: | 01/16/2023 | Sampling Type: | Soil |
| Project Name: | TACO CAT 27 - 34 FED. COM #24H | Sampling Condition: | ** (See Notes) |
| Project Number: | NOT GIVEN | Sample Received By: | Tamara Oldaker |
| Project Location: | OXY - LEA CO., NM | | |

Sample ID: CF-024-03.0-NA-P (H230177-24)

| BTEX 8021B | | mg/kg | | Analyzed By: JH/ | | | | | |
|----------------|--------|-----------------|------------|------------------|------|------------|---------------|------|-----------|
| Analyte | Result | Reporting Limit | Analyzed | Method Blank | BS | % Recovery | True Value QC | RPD | Qualifier |
| Benzene* | <0.050 | 0.050 | 01/14/2023 | ND | 2.11 | 106 | 2.00 | 3.86 | |
| Toluene* | <0.050 | 0.050 | 01/14/2023 | ND | 2.10 | 105 | 2.00 | 2.97 | |
| Ethylbenzene* | <0.050 | 0.050 | 01/14/2023 | ND | 2.05 | 102 | 2.00 | 3.49 | |
| Total Xylenes* | <0.150 | 0.150 | 01/14/2023 | ND | 6.16 | 103 | 6.00 | 3.52 | |
| Total BTEX | <0.300 | 0.300 | 01/14/2023 | ND | | | | | |

Surrogate: 4-Bromofluorobenzene (PID) 106 % 71.5-134

| Chloride, SM4500Cl-B | | mg/kg | | Analyzed By: AC | | | | | |
|----------------------|--------|-----------------|------------|-----------------|-----|------------|---------------|------|-----------|
| Analyte | Result | Reporting Limit | Analyzed | Method Blank | BS | % Recovery | True Value QC | RPD | Qualifier |
| Chloride | 112 | 16.0 | 01/13/2023 | ND | 400 | 100 | 400 | 3.92 | |

| TPH 8015M | | mg/kg | | Analyzed By: MS | | | | | |
|------------------|--------|-----------------|------------|-----------------|-----|------------|---------------|------|-----------|
| Analyte | Result | Reporting Limit | Analyzed | Method Blank | BS | % Recovery | True Value QC | RPD | Qualifier |
| GRO C6-C10* | <10.0 | 10.0 | 01/13/2023 | ND | 184 | 92.0 | 200 | 6.98 | |
| DRO >C10-C28* | <10.0 | 10.0 | 01/13/2023 | ND | 179 | 89.4 | 200 | 7.18 | |
| EXT DRO >C28-C36 | <10.0 | 10.0 | 01/13/2023 | ND | | | | | |

Surrogate: 1-Chlorooctane 97.3 % 48.2-134

Surrogate: 1-Chlorooctadecane 107 % 49.1-148

Cardinal Laboratories

*=Accredited Analyte

PLEASE NOTE: Liability and Damages. Cardinal's liability and client's exclusive remedy for any claim arising, whether based in contract or tort, shall be limited to the amount paid by client for analyses. All claims, including those for negligence and any other cause whatsoever shall be deemed waived unless made in writing and received by Cardinal within thirty (30) days after completion of the applicable service. In no event shall Cardinal be liable for incidental or consequential damages, including, without limitation, business interruptions, loss of use, or loss of profits incurred by client, its subsidiaries, affiliates or successors arising out of or related to the performance of the services hereunder by Cardinal, regardless of whether such claim is based upon any of the above stated reasons or otherwise. Results relate only to the samples identified above. This report shall not be reproduced except in full with written approval of Cardinal Laboratories.

Celey D. Keene, Lab Director/Quality Manager



PHONE (575) 393-2326 ° 101 E. MARLAND ° HOBBS, NM 88240

Analytical Results For:

TRINITY OILFIELD SERVICES & RENTALS, LLC
 DAN DUNKELBERG
 P. O. BOX 2587
 HOBBS NM, 88241
 Fax To: NONE

| | | | |
|-------------------|--------------------------------|---------------------|----------------|
| Received: | 01/12/2023 | Sampling Date: | 01/12/2023 |
| Reported: | 01/16/2023 | Sampling Type: | Soil |
| Project Name: | TACO CAT 27 - 34 FED. COM #24H | Sampling Condition: | ** (See Notes) |
| Project Number: | NOT GIVEN | Sample Received By: | Tamara Oldaker |
| Project Location: | OXY - LEA CO., NM | | |

Sample ID: CF-025-02.0-NA-P (H230177-25)

| BTEX 8021B | | mg/kg | | Analyzed By: JH/ | | | | | |
|----------------|--------|-----------------|------------|------------------|------|------------|---------------|------|-----------|
| Analyte | Result | Reporting Limit | Analyzed | Method Blank | BS | % Recovery | True Value QC | RPD | Qualifier |
| Benzene* | <0.050 | 0.050 | 01/14/2023 | ND | 2.11 | 106 | 2.00 | 3.86 | |
| Toluene* | <0.050 | 0.050 | 01/14/2023 | ND | 2.10 | 105 | 2.00 | 2.97 | |
| Ethylbenzene* | <0.050 | 0.050 | 01/14/2023 | ND | 2.05 | 102 | 2.00 | 3.49 | |
| Total Xylenes* | <0.150 | 0.150 | 01/14/2023 | ND | 6.16 | 103 | 6.00 | 3.52 | |
| Total BTEX | <0.300 | 0.300 | 01/14/2023 | ND | | | | | |

Surrogate: 4-Bromofluorobenzene (PID) 107 % 71.5-134

| Chloride, SM4500Cl-B | | mg/kg | | Analyzed By: AC | | | | | |
|----------------------|--------|-----------------|------------|-----------------|-----|------------|---------------|------|-----------|
| Analyte | Result | Reporting Limit | Analyzed | Method Blank | BS | % Recovery | True Value QC | RPD | Qualifier |
| Chloride | 64.0 | 16.0 | 01/13/2023 | ND | 400 | 100 | 400 | 3.92 | |

| TPH 8015M | | mg/kg | | Analyzed By: MS | | | | | |
|------------------|--------|-----------------|------------|-----------------|-----|------------|---------------|------|-----------|
| Analyte | Result | Reporting Limit | Analyzed | Method Blank | BS | % Recovery | True Value QC | RPD | Qualifier |
| GRO C6-C10* | <10.0 | 10.0 | 01/13/2023 | ND | 184 | 92.0 | 200 | 6.98 | |
| DRO >C10-C28* | <10.0 | 10.0 | 01/13/2023 | ND | 179 | 89.4 | 200 | 7.18 | |
| EXT DRO >C28-C36 | <10.0 | 10.0 | 01/13/2023 | ND | | | | | |

Surrogate: 1-Chlorooctane 97.0 % 48.2-134

Surrogate: 1-Chlorooctadecane 107 % 49.1-148

Cardinal Laboratories

*=Accredited Analyte

PLEASE NOTE: Liability and Damages. Cardinal's liability and client's exclusive remedy for any claim arising, whether based in contract or tort, shall be limited to the amount paid by client for analyses. All claims, including those for negligence and any other cause whatsoever shall be deemed waived unless made in writing and received by Cardinal within thirty (30) days after completion of the applicable service. In no event shall Cardinal be liable for incidental or consequential damages, including, without limitation, business interruptions, loss of use, or loss of profits incurred by client, its subsidiaries, affiliates or successors arising out of or related to the performance of the services hereunder by Cardinal, regardless of whether such claim is based upon any of the above stated reasons or otherwise. Results relate only to the samples identified above. This report shall not be reproduced except in full with written approval of Cardinal Laboratories.

Celey D. Keene, Lab Director/Quality Manager



PHONE (575) 393-2326 ° 101 E. MARLAND ° HOBBS, NM 88240

Analytical Results For:

TRINITY OILFIELD SERVICES & RENTALS, LLC
 DAN DUNKELBERG
 P. O. BOX 2587
 HOBBS NM, 88241
 Fax To: NONE

| | | | |
|-------------------|--------------------------------|---------------------|----------------|
| Received: | 01/12/2023 | Sampling Date: | 01/12/2023 |
| Reported: | 01/16/2023 | Sampling Type: | Soil |
| Project Name: | TACO CAT 27 - 34 FED. COM #24H | Sampling Condition: | ** (See Notes) |
| Project Number: | NOT GIVEN | Sample Received By: | Tamara Oldaker |
| Project Location: | OXY - LEA CO., NM | | |

Sample ID: CF-026-02.0-NA-P (H230177-26)

| BTEX 8021B | | mg/kg | | Analyzed By: JH/ | | | | | |
|----------------|--------|-----------------|------------|------------------|------|------------|---------------|------|-----------|
| Analyte | Result | Reporting Limit | Analyzed | Method Blank | BS | % Recovery | True Value QC | RPD | Qualifier |
| Benzene* | <0.050 | 0.050 | 01/14/2023 | ND | 2.11 | 106 | 2.00 | 3.86 | |
| Toluene* | <0.050 | 0.050 | 01/14/2023 | ND | 2.10 | 105 | 2.00 | 2.97 | |
| Ethylbenzene* | <0.050 | 0.050 | 01/14/2023 | ND | 2.05 | 102 | 2.00 | 3.49 | |
| Total Xylenes* | <0.150 | 0.150 | 01/14/2023 | ND | 6.16 | 103 | 6.00 | 3.52 | |
| Total BTEX | <0.300 | 0.300 | 01/14/2023 | ND | | | | | |

Surrogate: 4-Bromofluorobenzene (PID) 108 % 71.5-134

| Chloride, SM4500Cl-B | | mg/kg | | Analyzed By: AC | | | | | |
|----------------------|--------|-----------------|------------|-----------------|-----|------------|---------------|------|-----------|
| Analyte | Result | Reporting Limit | Analyzed | Method Blank | BS | % Recovery | True Value QC | RPD | Qualifier |
| Chloride | 96.0 | 16.0 | 01/13/2023 | ND | 400 | 100 | 400 | 3.92 | |

| TPH 8015M | | mg/kg | | Analyzed By: MS | | | | | |
|------------------|--------|-----------------|------------|-----------------|-----|------------|---------------|------|-----------|
| Analyte | Result | Reporting Limit | Analyzed | Method Blank | BS | % Recovery | True Value QC | RPD | Qualifier |
| GRO C6-C10* | <10.0 | 10.0 | 01/13/2023 | ND | 184 | 92.0 | 200 | 6.98 | |
| DRO >C10-C28* | <10.0 | 10.0 | 01/13/2023 | ND | 179 | 89.4 | 200 | 7.18 | |
| EXT DRO >C28-C36 | <10.0 | 10.0 | 01/13/2023 | ND | | | | | |

Surrogate: 1-Chlorooctane 97.7 % 48.2-134

Surrogate: 1-Chlorooctadecane 110 % 49.1-148

Cardinal Laboratories

*=Accredited Analyte

PLEASE NOTE: Liability and Damages. Cardinal's liability and client's exclusive remedy for any claim arising, whether based in contract or tort, shall be limited to the amount paid by client for analyses. All claims, including those for negligence and any other cause whatsoever shall be deemed waived unless made in writing and received by Cardinal within thirty (30) days after completion of the applicable service. In no event shall Cardinal be liable for incidental or consequential damages, including, without limitation, business interruptions, loss of use, or loss of profits incurred by client, its subsidiaries, affiliates or successors arising out of or related to the performance of the services hereunder by Cardinal, regardless of whether such claim is based upon any of the above stated reasons or otherwise. Results relate only to the samples identified above. This report shall not be reproduced except in full with written approval of Cardinal Laboratories.

Celey D. Keene, Lab Director/Quality Manager



PHONE (575) 393-2326 ° 101 E. MARLAND ° HOBBS, NM 88240

Notes and Definitions

- QM-07 The spike recovery was outside acceptance limits for the MS and/or MSD. The batch was accepted based on acceptable LCS recovery.
ND Analyte NOT DETECTED at or above the reporting limit
RPD Relative Percent Difference
** Samples not received at proper temperature of 6°C or below.
*** Insufficient time to reach temperature.
- Chloride by SM4500Cl-B does not require samples be received at or below 6°C
Samples reported on an as received basis (wet) unless otherwise noted on report

Cardinal Laboratories

*=Accredited Analyte

PLEASE NOTE: Liability and Damages. Cardinal's liability and client's exclusive remedy for any claim arising, whether based in contract or tort, shall be limited to the amount paid by client for analyses. All claims, including those for negligence and any other cause whatsoever shall be deemed waived unless made in writing and received by Cardinal within thirty (30) days after completion of the applicable service.

Celey D. Keene

Celey D. Keene, Lab Director/Quality Manager



101 East Marland, Hobbs, NM 88240
(575) 393-2326 FAX (575) 393-2476

CHAIN-OF-CUSTODY AND ANALYSIS REQUEST

ANALYSIS REQUEST

Company Name: Trinity Oilfield Services

Project Manager: Dan Dunkelberg

Address: 8426 N Dal Paso

City: Hobbs

State: NM Zip: 88241

Project #: [Blank]

Project Name: Tanco Cat 27-34 Fed Com #24H

Project Location: Lea Co., NM

Sample Name: LB

FOR LAB USE ONLY

BILL TO

P.O. #: [Blank]

Company: Oxy USA Inc

Address: Wade Dittich

City: [Blank]

State: [Blank] Zip: [Blank]

Phone #: [Blank]

Fax #: [Blank]

| Lab I.D. | Sample I.D. | (G)RAB OR (C)OMP. | # CONTAINERS | MATRIX | | | | | | | | | | DATE | TIME | Chloride | TPH | BTEX |
|----------|------------------|-------------------|--------------|-------------|------------|------|-----|--------|--------|------------|------------|--------|----------|------|------|----------|-----|------|
| | | | | GROUNDWATER | WASTEWATER | SOIL | OIL | SLUDGE | OTHER: | ACID/BASE: | ICE / COOL | OTHER: | SAMPLING | | | | | |
| 1 | CF-001-03 0-NA-P | C 1 | 1 | X | | | | | | | | | | | | | | |
| 2 | CF-002-03 0-NA-P | C 1 | 1 | X | | | | | | | | | | | | | | |
| 3 | CF-003-03 0-NA-P | C 1 | 1 | X | | | | | | | | | | | | | | |
| 4 | CF-004-03 0-NA-P | C 1 | 1 | X | | | | | | | | | | | | | | |
| 5 | CF-005-03 0-NA-P | C 1 | 1 | X | | | | | | | | | | | | | | |
| 6 | CF-006-03 0-NA-P | C 1 | 1 | X | | | | | | | | | | | | | | |
| 7 | CF-007-03 0-NA-P | C 1 | 1 | X | | | | | | | | | | | | | | |
| 8 | CF-008-03 0-NA-P | C 1 | 1 | X | | | | | | | | | | | | | | |
| 9 | CF-009-04 0-NA-P | C 1 | 1 | X | | | | | | | | | | | | | | |
| 10 | CF-010-04 0-NA-P | C 1 | 1 | X | | | | | | | | | | | | | | |

PLEASE NOTE: Liability and Damages: Cardinal's liability and clients exclusive remedy for any claim arising whether based in contract or tort, shall be limited to the amount paid by the client for the analysis. All claims including those for negligence and any other cause whatsoever shall be deemed waived unless made in writing and received by Cardinal within 30 days after completion of the applicable service. In no event shall Cardinal be liable for incidental or consequential damages, including without limitation, business interruption, loss of use, or loss of profits incurred by client, its subsidiaries, affiliates or successors arising out of or related to the performance of services hereunder by Cardinal, regardless of whether such claim is based upon any of the above stated reasons or otherwise.

Relinquished By: [Signature]

Received By: [Signature]

Date: 1/12/23

Time: 1525

Remarks: Verbal Result: [Blank] Yes [Blank] No [Blank] Add'l Phone #: [Blank]

Delivered By: (Circle One) Intact Cool Other: [Blank]

Observed Temp. °C: 21.8

Corrected Temp. °C: 21.2

Sample Condition: Intact Cool Other: [Blank]

Checked By: [Signature]

Turnaround Time: [Blank]

Standard: X

Bacteria (only) Sample Condition: Intact Cool Other: [Blank]

Observed Temp. °C: [Blank]

Corrected Temp. °C: [Blank]

† Cardinal cannot accept verbal changes. Please email changes to cefey.keene@cardinallabsnm.com



101 East Marland, Hobbs, NM 88240
 (575) 393-2326 FAX (575) 393-2476

CHAIN-OF-CUSTODY AND ANALYSIS REQUEST

BILL TO

ANALYSIS REQUEST

Company Name: Trinity Oilfield Services
 Project Manager: Dan Dunkelberg
 Address: 8426 N Dal Paso
 City: Hobbs
 State: NM Zip: 88241
 P.O. #: Oxy USA, Inc
 Company: Waste Ditch
 Attn: Waste Ditch
 Address:
 City:
 State:
 Zip:
 Project #: Hobbs
 Project Name: Tsoo Cat 27-34 Fed Com #241
 Project Location: Lea Co., NM
 Project Owner: (see below)
 dan@trinityoilfieldservices.com
 State:
 Zip:
 Phone #:
 Fax #:
 Project Location: Lea Co., NM
 Project Name: LB
 Project Owner: (see below)
 dan@trinityoilfieldservices.com
 State:
 Zip:
 Phone #:
 Fax #:

| Lab I.D. | Sample I.D. | (G)RAB OR (C)OMP. | # CONTAINERS | MATRIX | | | | | | DATE | TIME | Chloride | TPH | BTEX |
|----------|------------------|-------------------|--------------|-------------|------------|------|-----|--------|---------|-----------|------|----------|-----|------|
| | | | | GROUNDWATER | WASTEWATER | SOIL | OIL | SLUDGE | OTHER : | | | | | |
| 11 | CF-011-04 0-NA-P | C 1 | X | | | | | | | 1/12/2023 | | X | X | |
| 13 | CF-012-04 0-NA-P | C 1 | X | | | | | | | 1/12/2023 | | X | X | |
| 13 | CF-013-04 0-NA-P | C 1 | X | | | | | | | 1/12/2023 | | X | X | |
| 14 | CF-014-04 0-NA-P | C 1 | X | | | | | | | 1/12/2023 | | X | X | |
| 15 | CF-015-04 0-NA-P | C 1 | X | | | | | | | 1/12/2023 | | X | X | |
| 16 | CF-016-04 0-NA-P | C 1 | X | | | | | | | 1/12/2023 | | X | X | |
| 17 | CF-017-04 0-NA-P | C 1 | X | | | | | | | 1/12/2023 | | X | X | |
| 18 | CF-018-02 0-NA-P | C 1 | X | | | | | | | 1/12/2023 | | X | X | |
| 19 | CF-019-02 0-NA-P | C 1 | X | | | | | | | 1/12/2023 | | X | X | |
| 20 | CF-020-02 0-NA-P | C 1 | X | | | | | | | 1/12/2023 | | X | X | |

PLEASE NOTE: Liability and Damages: Cardinal's liability and damage is limited to the amount paid by the client for the analysis. All claims including those for negligence and any other cause whatsoever shall be deemed waived unless made in writing and received by Cardinal within 30 days after completion of the applicable service. In no event shall Cardinal be liable for incidental or consequential damages, including without limitation, business interruptions, loss of use, or loss of profits, incurred by client, its subsidiaries, affiliates or successors arising out of or related to the performance of services hereunder by Cardinal, regardless of whether such claim is based upon any of the above stated reasons or otherwise.

Received By: *[Signature]* Date: 1/12/23
 Received By: *[Signature]* Date: 1/12/23
 Relinquished By: *[Signature]* Date: 1/12/23
 Relinquished By: *[Signature]* Date: 1/12/23

Delivered By: (Circle One) UPS Bus Other:
 Corrected Temp. °C: 21.8
 Sample Condition: Intact Cool Yes No
 Checked By: *[Signature]*
 Turnaround Time: Standard Rush
 Thermometer ID #113
 Correction Factor -0.5 °C
 Barteria (only) Sample Condition: Cool Intact Yes No
 Observed Temp. °C:
 Corrected Temp. °C:
 Verbal Result: Yes No Add'l Phone #:
 All Results are emailed. Please provide Email address:
 REMARKS:
 † Cardinal cannot accept verbal changes. Please email changes to celey.keene@cardinallabsnm.com



101 East Marland, Hobbs, NM 88240
 (575) 393-2326 FAX (575) 393-2476

CHAIN-OF-CUSTODY AND ANALYSIS REQUEST

BILL TO

ANALYSIS REQUEST

Company Name: Trinity Oilfield Services
 Project Manager: Dan Dunkelberg
 Address: 8426 N Dal Paso
 City: Hobbs
 State: NM Zip: 88241
 P.O. #: _____ Company: Oxy USA Inc
 Attn: Wade Dittich
 Address: _____
 City: _____
 State: _____ Zip: _____
 Project Name: Tacon Cat 27-34 Fed Com #24H
 Project Location: Lea Co., NM
 Project Owner: (see below) dan@trinityoilfieldservices.com
 Phone #: _____
 Project Name: LB
 P.O. #: _____ Company: _____
 Attn: _____
 Address: _____
 City: _____
 State: _____ Zip: _____
 Project Location: Lea Co., NM
 Project Owner: (see below) dan@trinityoilfieldservices.com
 Phone #: _____
 Project Name: LB
 P.O. #: _____ Company: _____
 Attn: _____
 Address: _____
 City: _____
 State: _____ Zip: _____
 Project Location: Lea Co., NM
 Project Owner: (see below) dan@trinityoilfieldservices.com
 Phone #: _____

| Sample I.D. | Date | Time | Matrix | Preserv. | Sampling | Analysis | | |
|-------------|-----------|------|--------|----------|----------|----------|-----|------|
| | | | | | | Chloride | TPH | BTEX |
| 91 | 1/12/2023 | | X | | | X | X | X |
| 92 | 1/12/2023 | | X | | | X | X | X |
| 93 | 1/12/2023 | | X | | | X | X | X |
| 94 | 1/12/2023 | | X | | | X | X | X |
| 95 | 1/12/2023 | | X | | | X | X | X |
| 910 | 1/12/2023 | | X | | | X | X | X |

PLEASE NOTE: Liability and Damages: Cardinal's liability and client's exclusive remedy for any claim arising whether based in contract or tort, shall be limited to the amount paid by the client for the analysis. All claims including those for negligence and any other cause whatsoever shall be deemed waived unless made in writing and received by Cardinal within 30 days after completion of the applicable analysis. In no event shall Cardinal be liable for incidental or consequential damages, including without limitation, business interruption, loss of law, or loss of profits incurred by client, its subsidiaries, affiliates or successors arising out of or related to the performance of services hereunder by Cardinal, regardless of whether such claim is based upon any of the above stated reasons or otherwise.

Relinquished By: _____
 Date: 1/12/23
 Time: 6:55
 Received By: _____
 Date: _____
 Time: _____
 Remarks: _____

Delivered By: (Circle One) Observed Temp. °C: 21.8
 Corrected Temp. °C: 21.2
 Sample Condition: Cool Intact Yes No
 Checked By: (Initials) _____
 Turnaround Time: _____
 Thermometer ID #113
 Correction Factor -4.8 °C
 Standard X Rush
 Bacteria (only) Sample Condition: Cool Intact Yes No
 Observed Temp. °C: _____
 Corrected Temp. °C: _____

† Cardinal cannot accept verbal changes. Please email changes to celey.keene@cardinallabsnm.com



PHONE (575) 393-2326 ° 101 E. MARLAND ° HOBBS, NM 88240

January 18, 2023

DAN DUNKELBERG

TRINITY OILFIELD SERVICES & RENTALS, LLC

P. O. BOX 2587

HOBBS, NM 88241

RE: TACO CAT 27 - 34 FED. COM #24H

Enclosed are the results of analyses for samples received by the laboratory on 01/13/23 15:15.

Cardinal Laboratories is accredited through Texas NELAP under certificate number T104704398-22-15. Accreditation applies to drinking water, non-potable water and solid and chemical materials. All accredited analytes are denoted by an asterisk (*). For a complete list of accredited analytes and matrices visit the TCEQ website at www.tceq.texas.gov/field/qa/lab_accred_certif.html.

Cardinal Laboratories is accredited through the State of Colorado Department of Public Health and Environment for:

| | |
|------------------|------------------------------|
| Method EPA 552.2 | Haloacetic Acids (HAA-5) |
| Method EPA 524.2 | Total Trihalomethanes (TTHM) |
| Method EPA 524.4 | Regulated VOCs (V1, V2, V3) |

Accreditation applies to public drinking water matrices.

This report meets NELAP requirements and is made up of a cover page, analytical results, and a copy of the original chain-of-custody. If you have any questions concerning this report, please feel free to contact me.

Sincerely,

A handwritten signature in black ink that reads "Celey D. Keene". The signature is written in a cursive style.

Celey D. Keene

Lab Director/Quality Manager



PHONE (575) 393-2326 ° 101 E. MARLAND ° HOBBS, NM 88240

Analytical Results For:

TRINITY OILFIELD SERVICES & RENTALS, LLC
 DAN DUNKELBERG
 P. O. BOX 2587
 HOBBS NM, 88241
 Fax To: NONE

| | | | |
|-------------------|--------------------------------|---------------------|----------------|
| Received: | 01/13/2023 | Sampling Date: | 01/13/2023 |
| Reported: | 01/18/2023 | Sampling Type: | Soil |
| Project Name: | TACO CAT 27 - 34 FED. COM #24H | Sampling Condition: | ** (See Notes) |
| Project Number: | NOT GIVEN | Sample Received By: | Tamara Oldaker |
| Project Location: | OXY - LEA CO., NM | | |

Sample ID: CF-027-02.0-NA-P (H230203-01)

| BTEX 8021B | | mg/kg | | Analyzed By: JH/ | | | | | |
|----------------|--------|-----------------|------------|------------------|------|------------|---------------|------|-----------|
| Analyte | Result | Reporting Limit | Analyzed | Method Blank | BS | % Recovery | True Value QC | RPD | Qualifier |
| Benzene* | <0.050 | 0.050 | 01/17/2023 | ND | 2.07 | 104 | 2.00 | 6.07 | |
| Toluene* | <0.050 | 0.050 | 01/17/2023 | ND | 2.06 | 103 | 2.00 | 4.22 | |
| Ethylbenzene* | <0.050 | 0.050 | 01/17/2023 | ND | 2.04 | 102 | 2.00 | 3.65 | |
| Total Xylenes* | <0.150 | 0.150 | 01/17/2023 | ND | 6.13 | 102 | 6.00 | 3.87 | |
| Total BTEX | <0.300 | 0.300 | 01/17/2023 | ND | | | | | |

Surrogate: 4-Bromofluorobenzene (PID) 110 % 71.5-134

| Chloride, SM4500Cl-B | | mg/kg | | Analyzed By: AC | | | | | |
|----------------------|--------|-----------------|------------|-----------------|-----|------------|---------------|------|-----------|
| Analyte | Result | Reporting Limit | Analyzed | Method Blank | BS | % Recovery | True Value QC | RPD | Qualifier |
| Chloride | 144 | 16.0 | 01/16/2023 | ND | 400 | 100 | 400 | 7.69 | |

| TPH 8015M | | mg/kg | | Analyzed By: MS | | | | | |
|------------------|--------|-----------------|------------|-----------------|-----|------------|---------------|-------|-----------|
| Analyte | Result | Reporting Limit | Analyzed | Method Blank | BS | % Recovery | True Value QC | RPD | Qualifier |
| GRO C6-C10* | <10.0 | 10.0 | 01/16/2023 | ND | 203 | 101 | 200 | 0.303 | |
| DRO >C10-C28* | <10.0 | 10.0 | 01/16/2023 | ND | 214 | 107 | 200 | 0.965 | |
| EXT DRO >C28-C36 | <10.0 | 10.0 | 01/16/2023 | ND | | | | | |

Surrogate: 1-Chlorooctane 74.8 % 48.2-134

Surrogate: 1-Chlorooctadecane 79.7 % 49.1-148

Cardinal Laboratories

*=Accredited Analyte

PLEASE NOTE: Liability and Damages. Cardinal's liability and client's exclusive remedy for any claim arising, whether based in contract or tort, shall be limited to the amount paid by client for analyses. All claims, including those for negligence and any other cause whatsoever shall be deemed waived unless made in writing and received by Cardinal within thirty (30) days after completion of the applicable service. In no event shall Cardinal be liable for incidental or consequential damages, including, without limitation, business interruptions, loss of use, or loss of profits incurred by client, its subsidiaries, affiliates or successors arising out of or related to the performance of the services hereunder by Cardinal, regardless of whether such claim is based upon any of the above stated reasons or otherwise. Results relate only to the samples identified above. This report shall not be reproduced except in full with written approval of Cardinal Laboratories.

Celey D. Keene, Lab Director/Quality Manager



PHONE (575) 393-2326 ° 101 E. MARLAND ° HOBBS, NM 88240

Analytical Results For:

TRINITY OILFIELD SERVICES & RENTALS, LLC
 DAN DUNKELBERG
 P. O. BOX 2587
 HOBBS NM, 88241
 Fax To: NONE

| | | | |
|-------------------|--------------------------------|---------------------|----------------|
| Received: | 01/13/2023 | Sampling Date: | 01/13/2023 |
| Reported: | 01/18/2023 | Sampling Type: | Soil |
| Project Name: | TACO CAT 27 - 34 FED. COM #24H | Sampling Condition: | ** (See Notes) |
| Project Number: | NOT GIVEN | Sample Received By: | Tamara Oldaker |
| Project Location: | OXY - LEA CO., NM | | |

Sample ID: CF-028-02.0-NA-P (H230203-02)

| BTEX 8021B | | mg/kg | | Analyzed By: JH/ | | | | | |
|----------------|--------|-----------------|------------|------------------|------|------------|---------------|------|-----------|
| Analyte | Result | Reporting Limit | Analyzed | Method Blank | BS | % Recovery | True Value QC | RPD | Qualifier |
| Benzene* | <0.050 | 0.050 | 01/17/2023 | ND | 2.07 | 104 | 2.00 | 6.07 | |
| Toluene* | <0.050 | 0.050 | 01/17/2023 | ND | 2.06 | 103 | 2.00 | 4.22 | |
| Ethylbenzene* | <0.050 | 0.050 | 01/17/2023 | ND | 2.04 | 102 | 2.00 | 3.65 | |
| Total Xylenes* | <0.150 | 0.150 | 01/17/2023 | ND | 6.13 | 102 | 6.00 | 3.87 | |
| Total BTEX | <0.300 | 0.300 | 01/17/2023 | ND | | | | | |

Surrogate: 4-Bromofluorobenzene (PID) 109 % 71.5-134

| Chloride, SM4500Cl-B | | mg/kg | | Analyzed By: AC | | | | | |
|----------------------|--------|-----------------|------------|-----------------|-----|------------|---------------|------|-----------|
| Analyte | Result | Reporting Limit | Analyzed | Method Blank | BS | % Recovery | True Value QC | RPD | Qualifier |
| Chloride | 160 | 16.0 | 01/16/2023 | ND | 400 | 100 | 400 | 7.69 | |

| TPH 8015M | | mg/kg | | Analyzed By: MS | | | | | |
|------------------|--------|-----------------|------------|-----------------|-----|------------|---------------|-------|-----------|
| Analyte | Result | Reporting Limit | Analyzed | Method Blank | BS | % Recovery | True Value QC | RPD | Qualifier |
| GRO C6-C10* | <10.0 | 10.0 | 01/16/2023 | ND | 203 | 101 | 200 | 0.303 | |
| DRO >C10-C28* | <10.0 | 10.0 | 01/16/2023 | ND | 214 | 107 | 200 | 0.965 | |
| EXT DRO >C28-C36 | <10.0 | 10.0 | 01/16/2023 | ND | | | | | |

Surrogate: 1-Chlorooctane 73.0 % 48.2-134

Surrogate: 1-Chlorooctadecane 78.0 % 49.1-148

Cardinal Laboratories

*=Accredited Analyte

PLEASE NOTE: Liability and Damages. Cardinal's liability and client's exclusive remedy for any claim arising, whether based in contract or tort, shall be limited to the amount paid by client for analyses. All claims, including those for negligence and any other cause whatsoever shall be deemed waived unless made in writing and received by Cardinal within thirty (30) days after completion of the applicable service. In no event shall Cardinal be liable for incidental or consequential damages, including, without limitation, business interruptions, loss of use, or loss of profits incurred by client, its subsidiaries, affiliates or successors arising out of or related to the performance of the services hereunder by Cardinal, regardless of whether such claim is based upon any of the above stated reasons or otherwise. Results relate only to the samples identified above. This report shall not be reproduced except in full with written approval of Cardinal Laboratories.

Celey D. Keene, Lab Director/Quality Manager



PHONE (575) 393-2326 ° 101 E. MARLAND ° HOBBS, NM 88240

Analytical Results For:

TRINITY OILFIELD SERVICES & RENTALS, LLC
 DAN DUNKELBERG
 P. O. BOX 2587
 HOBBS NM, 88241
 Fax To: NONE

| | | | |
|-------------------|--------------------------------|---------------------|----------------|
| Received: | 01/13/2023 | Sampling Date: | 01/13/2023 |
| Reported: | 01/18/2023 | Sampling Type: | Soil |
| Project Name: | TACO CAT 27 - 34 FED. COM #24H | Sampling Condition: | ** (See Notes) |
| Project Number: | NOT GIVEN | Sample Received By: | Tamara Oldaker |
| Project Location: | OXY - LEA CO., NM | | |

Sample ID: CF-029-02.0-NA-P (H230203-03)

| BTEX 8021B | | mg/kg | | Analyzed By: JH/ | | | | | |
|----------------|--------|-----------------|------------|------------------|------|------------|---------------|------|-----------|
| Analyte | Result | Reporting Limit | Analyzed | Method Blank | BS | % Recovery | True Value QC | RPD | Qualifier |
| Benzene* | <0.050 | 0.050 | 01/17/2023 | ND | 2.07 | 104 | 2.00 | 6.07 | |
| Toluene* | <0.050 | 0.050 | 01/17/2023 | ND | 2.06 | 103 | 2.00 | 4.22 | |
| Ethylbenzene* | <0.050 | 0.050 | 01/17/2023 | ND | 2.04 | 102 | 2.00 | 3.65 | |
| Total Xylenes* | <0.150 | 0.150 | 01/17/2023 | ND | 6.13 | 102 | 6.00 | 3.87 | |
| Total BTEX | <0.300 | 0.300 | 01/17/2023 | ND | | | | | |

Surrogate: 4-Bromofluorobenzene (PID) 106 % 71.5-134

| Chloride, SM4500Cl-B | | mg/kg | | Analyzed By: AC | | | | | |
|----------------------|--------|-----------------|------------|-----------------|-----|------------|---------------|------|-----------|
| Analyte | Result | Reporting Limit | Analyzed | Method Blank | BS | % Recovery | True Value QC | RPD | Qualifier |
| Chloride | 32.0 | 16.0 | 01/16/2023 | ND | 400 | 100 | 400 | 3.92 | |

| TPH 8015M | | mg/kg | | Analyzed By: MS | | | | | |
|------------------|--------|-----------------|------------|-----------------|-----|------------|---------------|-------|-----------|
| Analyte | Result | Reporting Limit | Analyzed | Method Blank | BS | % Recovery | True Value QC | RPD | Qualifier |
| GRO C6-C10* | <10.0 | 10.0 | 01/16/2023 | ND | 203 | 101 | 200 | 0.303 | |
| DRO >C10-C28* | <10.0 | 10.0 | 01/16/2023 | ND | 214 | 107 | 200 | 0.965 | |
| EXT DRO >C28-C36 | <10.0 | 10.0 | 01/16/2023 | ND | | | | | |

Surrogate: 1-Chlorooctane 75.5 % 48.2-134

Surrogate: 1-Chlorooctadecane 82.3 % 49.1-148

Cardinal Laboratories

*=Accredited Analyte

PLEASE NOTE: Liability and Damages. Cardinal's liability and client's exclusive remedy for any claim arising, whether based in contract or tort, shall be limited to the amount paid by client for analyses. All claims, including those for negligence and any other cause whatsoever shall be deemed waived unless made in writing and received by Cardinal within thirty (30) days after completion of the applicable service. In no event shall Cardinal be liable for incidental or consequential damages, including, without limitation, business interruptions, loss of use, or loss of profits incurred by client, its subsidiaries, affiliates or successors arising out of or related to the performance of the services hereunder by Cardinal, regardless of whether such claim is based upon any of the above stated reasons or otherwise. Results relate only to the samples identified above. This report shall not be reproduced except in full with written approval of Cardinal Laboratories.

Celey D. Keene, Lab Director/Quality Manager



PHONE (575) 393-2326 ° 101 E. MARLAND ° HOBBS, NM 88240

Analytical Results For:

TRINITY OILFIELD SERVICES & RENTALS, LLC
 DAN DUNKELBERG
 P. O. BOX 2587
 HOBBS NM, 88241
 Fax To: NONE

| | | | |
|-------------------|--------------------------------|---------------------|----------------|
| Received: | 01/13/2023 | Sampling Date: | 01/13/2023 |
| Reported: | 01/18/2023 | Sampling Type: | Soil |
| Project Name: | TACO CAT 27 - 34 FED. COM #24H | Sampling Condition: | ** (See Notes) |
| Project Number: | NOT GIVEN | Sample Received By: | Tamara Oldaker |
| Project Location: | OXY - LEA CO., NM | | |

Sample ID: CF-030-02.0-NA-P (H230203-04)

| BTEX 8021B | | mg/kg | | Analyzed By: JH/ | | | | | |
|----------------|--------|-----------------|------------|------------------|------|------------|---------------|------|-----------|
| Analyte | Result | Reporting Limit | Analyzed | Method Blank | BS | % Recovery | True Value QC | RPD | Qualifier |
| Benzene* | <0.050 | 0.050 | 01/17/2023 | ND | 2.07 | 104 | 2.00 | 6.07 | |
| Toluene* | <0.050 | 0.050 | 01/17/2023 | ND | 2.06 | 103 | 2.00 | 4.22 | |
| Ethylbenzene* | <0.050 | 0.050 | 01/17/2023 | ND | 2.04 | 102 | 2.00 | 3.65 | |
| Total Xylenes* | <0.150 | 0.150 | 01/17/2023 | ND | 6.13 | 102 | 6.00 | 3.87 | |
| Total BTEX | <0.300 | 0.300 | 01/17/2023 | ND | | | | | |

Surrogate: 4-Bromofluorobenzene (PID) 108 % 71.5-134

| Chloride, SM4500CI-B | | mg/kg | | Analyzed By: AC | | | | | |
|----------------------|--------|-----------------|------------|-----------------|-----|------------|---------------|------|-----------|
| Analyte | Result | Reporting Limit | Analyzed | Method Blank | BS | % Recovery | True Value QC | RPD | Qualifier |
| Chloride | 32.0 | 16.0 | 01/16/2023 | ND | 400 | 100 | 400 | 3.92 | |

| TPH 8015M | | mg/kg | | Analyzed By: MS | | | | | |
|------------------|--------|-----------------|------------|-----------------|-----|------------|---------------|-------|-----------|
| Analyte | Result | Reporting Limit | Analyzed | Method Blank | BS | % Recovery | True Value QC | RPD | Qualifier |
| GRO C6-C10* | <10.0 | 10.0 | 01/16/2023 | ND | 203 | 101 | 200 | 0.303 | |
| DRO >C10-C28* | <10.0 | 10.0 | 01/16/2023 | ND | 214 | 107 | 200 | 0.965 | |
| EXT DRO >C28-C36 | <10.0 | 10.0 | 01/16/2023 | ND | | | | | |

Surrogate: 1-Chlorooctane 84.8 % 48.2-134

Surrogate: 1-Chlorooctadecane 92.1 % 49.1-148

Cardinal Laboratories

*=Accredited Analyte

PLEASE NOTE: Liability and Damages. Cardinal's liability and client's exclusive remedy for any claim arising, whether based in contract or tort, shall be limited to the amount paid by client for analyses. All claims, including those for negligence and any other cause whatsoever shall be deemed waived unless made in writing and received by Cardinal within thirty (30) days after completion of the applicable service. In no event shall Cardinal be liable for incidental or consequential damages, including, without limitation, business interruptions, loss of use, or loss of profits incurred by client, its subsidiaries, affiliates or successors arising out of or related to the performance of the services hereunder by Cardinal, regardless of whether such claim is based upon any of the above stated reasons or otherwise. Results relate only to the samples identified above. This report shall not be reproduced except in full with written approval of Cardinal Laboratories.

Celey D. Keene, Lab Director/Quality Manager



PHONE (575) 393-2326 ° 101 E. MARLAND ° HOBBS, NM 88240

Analytical Results For:

TRINITY OILFIELD SERVICES & RENTALS, LLC
 DAN DUNKELBERG
 P. O. BOX 2587
 HOBBS NM, 88241
 Fax To: NONE

| | | | |
|-------------------|--------------------------------|---------------------|----------------|
| Received: | 01/13/2023 | Sampling Date: | 01/13/2023 |
| Reported: | 01/18/2023 | Sampling Type: | Soil |
| Project Name: | TACO CAT 27 - 34 FED. COM #24H | Sampling Condition: | ** (See Notes) |
| Project Number: | NOT GIVEN | Sample Received By: | Tamara Oldaker |
| Project Location: | OXY - LEA CO., NM | | |

Sample ID: CF-031-02.0-NA-P (H230203-05)

| BTEX 8021B | | mg/kg | | Analyzed By: JH/ | | | | | |
|----------------|--------|-----------------|------------|------------------|------|------------|---------------|------|-----------|
| Analyte | Result | Reporting Limit | Analyzed | Method Blank | BS | % Recovery | True Value QC | RPD | Qualifier |
| Benzene* | <0.050 | 0.050 | 01/17/2023 | ND | 2.07 | 104 | 2.00 | 6.07 | |
| Toluene* | <0.050 | 0.050 | 01/17/2023 | ND | 2.06 | 103 | 2.00 | 4.22 | |
| Ethylbenzene* | <0.050 | 0.050 | 01/17/2023 | ND | 2.04 | 102 | 2.00 | 3.65 | |
| Total Xylenes* | <0.150 | 0.150 | 01/17/2023 | ND | 6.13 | 102 | 6.00 | 3.87 | |
| Total BTEX | <0.300 | 0.300 | 01/17/2023 | ND | | | | | |

Surrogate: 4-Bromofluorobenzene (PID) 108 % 71.5-134

| Chloride, SM4500Cl-B | | mg/kg | | Analyzed By: AC | | | | | |
|----------------------|--------|-----------------|------------|-----------------|-----|------------|---------------|------|-----------|
| Analyte | Result | Reporting Limit | Analyzed | Method Blank | BS | % Recovery | True Value QC | RPD | Qualifier |
| Chloride | 64.0 | 16.0 | 01/16/2023 | ND | 400 | 100 | 400 | 3.92 | |

| TPH 8015M | | mg/kg | | Analyzed By: MS | | | | | |
|------------------|--------|-----------------|------------|-----------------|-----|------------|---------------|-------|-----------|
| Analyte | Result | Reporting Limit | Analyzed | Method Blank | BS | % Recovery | True Value QC | RPD | Qualifier |
| GRO C6-C10* | <10.0 | 10.0 | 01/16/2023 | ND | 203 | 101 | 200 | 0.303 | |
| DRO >C10-C28* | <10.0 | 10.0 | 01/16/2023 | ND | 214 | 107 | 200 | 0.965 | |
| EXT DRO >C28-C36 | <10.0 | 10.0 | 01/16/2023 | ND | | | | | |

Surrogate: 1-Chlorooctane 82.8 % 48.2-134

Surrogate: 1-Chlorooctadecane 90.4 % 49.1-148

Cardinal Laboratories

*=Accredited Analyte

PLEASE NOTE: Liability and Damages. Cardinal's liability and client's exclusive remedy for any claim arising, whether based in contract or tort, shall be limited to the amount paid by client for analyses. All claims, including those for negligence and any other cause whatsoever shall be deemed waived unless made in writing and received by Cardinal within thirty (30) days after completion of the applicable service. In no event shall Cardinal be liable for incidental or consequential damages, including, without limitation, business interruptions, loss of use, or loss of profits incurred by client, its subsidiaries, affiliates or successors arising out of or related to the performance of the services hereunder by Cardinal, regardless of whether such claim is based upon any of the above stated reasons or otherwise. Results relate only to the samples identified above. This report shall not be reproduced except in full with written approval of Cardinal Laboratories.

Celey D. Keene, Lab Director/Quality Manager



PHONE (575) 393-2326 ° 101 E. MARLAND ° HOBBS, NM 88240

Analytical Results For:

TRINITY OILFIELD SERVICES & RENTALS, LLC
 DAN DUNKELBERG
 P. O. BOX 2587
 HOBBS NM, 88241
 Fax To: NONE

| | | | |
|-------------------|--------------------------------|---------------------|----------------|
| Received: | 01/13/2023 | Sampling Date: | 01/13/2023 |
| Reported: | 01/18/2023 | Sampling Type: | Soil |
| Project Name: | TACO CAT 27 - 34 FED. COM #24H | Sampling Condition: | ** (See Notes) |
| Project Number: | NOT GIVEN | Sample Received By: | Tamara Oldaker |
| Project Location: | OXY - LEA CO., NM | | |

Sample ID: CF-032-02.0-NA-P (H230203-06)

| BTEX 8021B | | mg/kg | | Analyzed By: JH/ | | | | | |
|----------------|--------|-----------------|------------|------------------|------|------------|---------------|------|-----------|
| Analyte | Result | Reporting Limit | Analyzed | Method Blank | BS | % Recovery | True Value QC | RPD | Qualifier |
| Benzene* | <0.050 | 0.050 | 01/17/2023 | ND | 2.07 | 104 | 2.00 | 6.07 | |
| Toluene* | <0.050 | 0.050 | 01/17/2023 | ND | 2.06 | 103 | 2.00 | 4.22 | |
| Ethylbenzene* | <0.050 | 0.050 | 01/17/2023 | ND | 2.04 | 102 | 2.00 | 3.65 | |
| Total Xylenes* | <0.150 | 0.150 | 01/17/2023 | ND | 6.13 | 102 | 6.00 | 3.87 | |
| Total BTEX | <0.300 | 0.300 | 01/17/2023 | ND | | | | | |

Surrogate: 4-Bromofluorobenzene (PID) 109 % 71.5-134

| Chloride, SM4500CI-B | | mg/kg | | Analyzed By: AC | | | | | |
|----------------------|--------|-----------------|------------|-----------------|-----|------------|---------------|------|-----------|
| Analyte | Result | Reporting Limit | Analyzed | Method Blank | BS | % Recovery | True Value QC | RPD | Qualifier |
| Chloride | 16.0 | 16.0 | 01/16/2023 | ND | 400 | 100 | 400 | 3.92 | |

| TPH 8015M | | mg/kg | | Analyzed By: MS | | | | | |
|------------------|--------|-----------------|------------|-----------------|-----|------------|---------------|-------|-----------|
| Analyte | Result | Reporting Limit | Analyzed | Method Blank | BS | % Recovery | True Value QC | RPD | Qualifier |
| GRO C6-C10* | <10.0 | 10.0 | 01/16/2023 | ND | 203 | 101 | 200 | 0.303 | |
| DRO >C10-C28* | <10.0 | 10.0 | 01/16/2023 | ND | 214 | 107 | 200 | 0.965 | |
| EXT DRO >C28-C36 | <10.0 | 10.0 | 01/16/2023 | ND | | | | | |

Surrogate: 1-Chlorooctane 87.2 % 48.2-134

Surrogate: 1-Chlorooctadecane 94.4 % 49.1-148

Cardinal Laboratories

*=Accredited Analyte

PLEASE NOTE: Liability and Damages. Cardinal's liability and client's exclusive remedy for any claim arising, whether based in contract or tort, shall be limited to the amount paid by client for analyses. All claims, including those for negligence and any other cause whatsoever shall be deemed waived unless made in writing and received by Cardinal within thirty (30) days after completion of the applicable service. In no event shall Cardinal be liable for incidental or consequential damages, including, without limitation, business interruptions, loss of use, or loss of profits incurred by client, its subsidiaries, affiliates or successors arising out of or related to the performance of the services hereunder by Cardinal, regardless of whether such claim is based upon any of the above stated reasons or otherwise. Results relate only to the samples identified above. This report shall not be reproduced except in full with written approval of Cardinal Laboratories.

Celey D. Keene, Lab Director/Quality Manager



PHONE (575) 393-2326 ° 101 E. MARLAND ° HOBBS, NM 88240

Analytical Results For:

TRINITY OILFIELD SERVICES & RENTALS, LLC
 DAN DUNKELBERG
 P. O. BOX 2587
 HOBBS NM, 88241
 Fax To: NONE

| | | | |
|-------------------|--------------------------------|---------------------|----------------|
| Received: | 01/13/2023 | Sampling Date: | 01/13/2023 |
| Reported: | 01/18/2023 | Sampling Type: | Soil |
| Project Name: | TACO CAT 27 - 34 FED. COM #24H | Sampling Condition: | ** (See Notes) |
| Project Number: | NOT GIVEN | Sample Received By: | Tamara Oldaker |
| Project Location: | OXY - LEA CO., NM | | |

Sample ID: CF-033-02.0-NA-P (H230203-07)

| BTEX 8021B | | mg/kg | | Analyzed By: JH/ | | | | | |
|----------------|--------|-----------------|------------|------------------|------|------------|---------------|------|-----------|
| Analyte | Result | Reporting Limit | Analyzed | Method Blank | BS | % Recovery | True Value QC | RPD | Qualifier |
| Benzene* | <0.050 | 0.050 | 01/17/2023 | ND | 2.07 | 104 | 2.00 | 6.07 | |
| Toluene* | <0.050 | 0.050 | 01/17/2023 | ND | 2.06 | 103 | 2.00 | 4.22 | |
| Ethylbenzene* | <0.050 | 0.050 | 01/17/2023 | ND | 2.04 | 102 | 2.00 | 3.65 | |
| Total Xylenes* | <0.150 | 0.150 | 01/17/2023 | ND | 6.13 | 102 | 6.00 | 3.87 | |
| Total BTEX | <0.300 | 0.300 | 01/17/2023 | ND | | | | | |

Surrogate: 4-Bromofluorobenzene (PID) 108 % 71.5-134

| Chloride, SM4500Cl-B | | mg/kg | | Analyzed By: AC | | | | | |
|----------------------|--------|-----------------|------------|-----------------|-----|------------|---------------|------|-----------|
| Analyte | Result | Reporting Limit | Analyzed | Method Blank | BS | % Recovery | True Value QC | RPD | Qualifier |
| Chloride | 48.0 | 16.0 | 01/16/2023 | ND | 400 | 100 | 400 | 3.92 | |

| TPH 8015M | | mg/kg | | Analyzed By: MS | | | | | |
|------------------|--------|-----------------|------------|-----------------|-----|------------|---------------|-------|-----------|
| Analyte | Result | Reporting Limit | Analyzed | Method Blank | BS | % Recovery | True Value QC | RPD | Qualifier |
| GRO C6-C10* | <10.0 | 10.0 | 01/16/2023 | ND | 203 | 101 | 200 | 0.303 | |
| DRO >C10-C28* | <10.0 | 10.0 | 01/16/2023 | ND | 214 | 107 | 200 | 0.965 | |
| EXT DRO >C28-C36 | <10.0 | 10.0 | 01/16/2023 | ND | | | | | |

Surrogate: 1-Chlorooctane 102 % 48.2-134

Surrogate: 1-Chlorooctadecane 112 % 49.1-148

Cardinal Laboratories

*=Accredited Analyte

PLEASE NOTE: Liability and Damages. Cardinal's liability and client's exclusive remedy for any claim arising, whether based in contract or tort, shall be limited to the amount paid by client for analyses. All claims, including those for negligence and any other cause whatsoever shall be deemed waived unless made in writing and received by Cardinal within thirty (30) days after completion of the applicable service. In no event shall Cardinal be liable for incidental or consequential damages, including, without limitation, business interruptions, loss of use, or loss of profits incurred by client, its subsidiaries, affiliates or successors arising out of or related to the performance of the services hereunder by Cardinal, regardless of whether such claim is based upon any of the above stated reasons or otherwise. Results relate only to the samples identified above. This report shall not be reproduced except in full with written approval of Cardinal Laboratories.

Celey D. Keene, Lab Director/Quality Manager



PHONE (575) 393-2326 ° 101 E. MARLAND ° HOBBS, NM 88240

Analytical Results For:

TRINITY OILFIELD SERVICES & RENTALS, LLC
 DAN DUNKELBERG
 P. O. BOX 2587
 HOBBS NM, 88241
 Fax To: NONE

| | | | |
|-------------------|--------------------------------|---------------------|----------------|
| Received: | 01/13/2023 | Sampling Date: | 01/13/2023 |
| Reported: | 01/18/2023 | Sampling Type: | Soil |
| Project Name: | TACO CAT 27 - 34 FED. COM #24H | Sampling Condition: | ** (See Notes) |
| Project Number: | NOT GIVEN | Sample Received By: | Tamara Oldaker |
| Project Location: | OXY - LEA CO., NM | | |

Sample ID: CF-034-02.0-NA-P (H230203-08)

| BTEX 8021B | | mg/kg | | Analyzed By: JH/ | | | | | |
|----------------|--------|-----------------|------------|------------------|------|------------|---------------|------|-----------|
| Analyte | Result | Reporting Limit | Analyzed | Method Blank | BS | % Recovery | True Value QC | RPD | Qualifier |
| Benzene* | <0.050 | 0.050 | 01/17/2023 | ND | 2.07 | 104 | 2.00 | 6.07 | |
| Toluene* | <0.050 | 0.050 | 01/17/2023 | ND | 2.06 | 103 | 2.00 | 4.22 | |
| Ethylbenzene* | <0.050 | 0.050 | 01/17/2023 | ND | 2.04 | 102 | 2.00 | 3.65 | |
| Total Xylenes* | <0.150 | 0.150 | 01/17/2023 | ND | 6.13 | 102 | 6.00 | 3.87 | |
| Total BTEX | <0.300 | 0.300 | 01/17/2023 | ND | | | | | |

Surrogate: 4-Bromofluorobenzene (PID) 107 % 71.5-134

| Chloride, SM4500CI-B | | mg/kg | | Analyzed By: AC | | | | | |
|----------------------|--------|-----------------|------------|-----------------|-----|------------|---------------|------|-----------|
| Analyte | Result | Reporting Limit | Analyzed | Method Blank | BS | % Recovery | True Value QC | RPD | Qualifier |
| Chloride | 48.0 | 16.0 | 01/16/2023 | ND | 400 | 100 | 400 | 3.92 | |

| TPH 8015M | | mg/kg | | Analyzed By: MS | | | | | |
|------------------|--------|-----------------|------------|-----------------|-----|------------|---------------|-------|-----------|
| Analyte | Result | Reporting Limit | Analyzed | Method Blank | BS | % Recovery | True Value QC | RPD | Qualifier |
| GRO C6-C10* | <10.0 | 10.0 | 01/16/2023 | ND | 203 | 101 | 200 | 0.303 | |
| DRO >C10-C28* | <10.0 | 10.0 | 01/16/2023 | ND | 214 | 107 | 200 | 0.965 | |
| EXT DRO >C28-C36 | <10.0 | 10.0 | 01/16/2023 | ND | | | | | |

Surrogate: 1-Chlorooctane 83.1 % 48.2-134

Surrogate: 1-Chlorooctadecane 90.0 % 49.1-148

Cardinal Laboratories

*=Accredited Analyte

PLEASE NOTE: Liability and Damages. Cardinal's liability and client's exclusive remedy for any claim arising, whether based in contract or tort, shall be limited to the amount paid by client for analyses. All claims, including those for negligence and any other cause whatsoever shall be deemed waived unless made in writing and received by Cardinal within thirty (30) days after completion of the applicable service. In no event shall Cardinal be liable for incidental or consequential damages, including, without limitation, business interruptions, loss of use, or loss of profits incurred by client, its subsidiaries, affiliates or successors arising out of or related to the performance of the services hereunder by Cardinal, regardless of whether such claim is based upon any of the above stated reasons or otherwise. Results relate only to the samples identified above. This report shall not be reproduced except in full with written approval of Cardinal Laboratories.

Celey D. Keene, Lab Director/Quality Manager



PHONE (575) 393-2326 ° 101 E. MARLAND ° HOBBS, NM 88240

Analytical Results For:

TRINITY OILFIELD SERVICES & RENTALS, LLC
 DAN DUNKELBERG
 P. O. BOX 2587
 HOBBS NM, 88241
 Fax To: NONE

| | | | |
|-------------------|--------------------------------|---------------------|----------------|
| Received: | 01/13/2023 | Sampling Date: | 01/13/2023 |
| Reported: | 01/18/2023 | Sampling Type: | Soil |
| Project Name: | TACO CAT 27 - 34 FED. COM #24H | Sampling Condition: | ** (See Notes) |
| Project Number: | NOT GIVEN | Sample Received By: | Tamara Oldaker |
| Project Location: | OXY - LEA CO., NM | | |

Sample ID: CF-035-02.0-NA-P (H230203-09)

| BTEX 8021B | | mg/kg | | Analyzed By: JH/ | | | | | |
|----------------|--------|-----------------|------------|------------------|------|------------|---------------|------|-----------|
| Analyte | Result | Reporting Limit | Analyzed | Method Blank | BS | % Recovery | True Value QC | RPD | Qualifier |
| Benzene* | <0.050 | 0.050 | 01/17/2023 | ND | 2.07 | 104 | 2.00 | 6.07 | |
| Toluene* | <0.050 | 0.050 | 01/17/2023 | ND | 2.06 | 103 | 2.00 | 4.22 | |
| Ethylbenzene* | <0.050 | 0.050 | 01/17/2023 | ND | 2.04 | 102 | 2.00 | 3.65 | |
| Total Xylenes* | <0.150 | 0.150 | 01/17/2023 | ND | 6.13 | 102 | 6.00 | 3.87 | |
| Total BTEX | <0.300 | 0.300 | 01/17/2023 | ND | | | | | |

Surrogate: 4-Bromofluorobenzene (PID) 107 % 71.5-134

| Chloride, SM4500CI-B | | mg/kg | | Analyzed By: AC | | | | | |
|----------------------|--------|-----------------|------------|-----------------|-----|------------|---------------|------|-----------|
| Analyte | Result | Reporting Limit | Analyzed | Method Blank | BS | % Recovery | True Value QC | RPD | Qualifier |
| Chloride | 64.0 | 16.0 | 01/16/2023 | ND | 400 | 100 | 400 | 3.92 | |

| TPH 8015M | | mg/kg | | Analyzed By: MS | | | | | |
|------------------|--------|-----------------|------------|-----------------|-----|------------|---------------|-------|-----------|
| Analyte | Result | Reporting Limit | Analyzed | Method Blank | BS | % Recovery | True Value QC | RPD | Qualifier |
| GRO C6-C10* | <10.0 | 10.0 | 01/16/2023 | ND | 203 | 101 | 200 | 0.303 | |
| DRO >C10-C28* | <10.0 | 10.0 | 01/16/2023 | ND | 214 | 107 | 200 | 0.965 | |
| EXT DRO >C28-C36 | <10.0 | 10.0 | 01/16/2023 | ND | | | | | |

Surrogate: 1-Chlorooctane 84.7 % 48.2-134

Surrogate: 1-Chlorooctadecane 91.8 % 49.1-148

Cardinal Laboratories

*=Accredited Analyte

PLEASE NOTE: Liability and Damages. Cardinal's liability and client's exclusive remedy for any claim arising, whether based in contract or tort, shall be limited to the amount paid by client for analyses. All claims, including those for negligence and any other cause whatsoever shall be deemed waived unless made in writing and received by Cardinal within thirty (30) days after completion of the applicable service. In no event shall Cardinal be liable for incidental or consequential damages, including, without limitation, business interruptions, loss of use, or loss of profits incurred by client, its subsidiaries, affiliates or successors arising out of or related to the performance of the services hereunder by Cardinal, regardless of whether such claim is based upon any of the above stated reasons or otherwise. Results relate only to the samples identified above. This report shall not be reproduced except in full with written approval of Cardinal Laboratories.

Celey D. Keene, Lab Director/Quality Manager



PHONE (575) 393-2326 ° 101 E. MARLAND ° HOBBS, NM 88240

Analytical Results For:

TRINITY OILFIELD SERVICES & RENTALS, LLC
 DAN DUNKELBERG
 P. O. BOX 2587
 HOBBS NM, 88241
 Fax To: NONE

| | | | |
|-------------------|--------------------------------|---------------------|----------------|
| Received: | 01/13/2023 | Sampling Date: | 01/13/2023 |
| Reported: | 01/18/2023 | Sampling Type: | Soil |
| Project Name: | TACO CAT 27 - 34 FED. COM #24H | Sampling Condition: | ** (See Notes) |
| Project Number: | NOT GIVEN | Sample Received By: | Tamara Oldaker |
| Project Location: | OXY - LEA CO., NM | | |

Sample ID: CF-036-02.0-NA-P (H230203-10)

| BTEX 8021B | | mg/kg | | Analyzed By: JH/ | | | | | |
|----------------|--------|-----------------|------------|------------------|------|------------|---------------|------|-----------|
| Analyte | Result | Reporting Limit | Analyzed | Method Blank | BS | % Recovery | True Value QC | RPD | Qualifier |
| Benzene* | <0.050 | 0.050 | 01/17/2023 | ND | 2.25 | 113 | 2.00 | 1.85 | |
| Toluene* | <0.050 | 0.050 | 01/17/2023 | ND | 2.29 | 114 | 2.00 | 2.21 | |
| Ethylbenzene* | <0.050 | 0.050 | 01/17/2023 | ND | 2.23 | 112 | 2.00 | 2.63 | |
| Total Xylenes* | <0.150 | 0.150 | 01/17/2023 | ND | 6.84 | 114 | 6.00 | 2.46 | |
| Total BTEX | <0.300 | 0.300 | 01/17/2023 | ND | | | | | |

Surrogate: 4-Bromofluorobenzene (PID) 120 % 71.5-134

| Chloride, SM4500Cl-B | | mg/kg | | Analyzed By: AC | | | | | |
|----------------------|--------|-----------------|------------|-----------------|-----|------------|---------------|------|-----------|
| Analyte | Result | Reporting Limit | Analyzed | Method Blank | BS | % Recovery | True Value QC | RPD | Qualifier |
| Chloride | 64.0 | 16.0 | 01/16/2023 | ND | 400 | 100 | 400 | 3.92 | |

| TPH 8015M | | mg/kg | | Analyzed By: MS | | | | | |
|------------------|--------|-----------------|------------|-----------------|-----|------------|---------------|-------|-----------|
| Analyte | Result | Reporting Limit | Analyzed | Method Blank | BS | % Recovery | True Value QC | RPD | Qualifier |
| GRO C6-C10* | <10.0 | 10.0 | 01/16/2023 | ND | 203 | 101 | 200 | 0.303 | |
| DRO >C10-C28* | <10.0 | 10.0 | 01/16/2023 | ND | 214 | 107 | 200 | 0.965 | |
| EXT DRO >C28-C36 | <10.0 | 10.0 | 01/16/2023 | ND | | | | | |

Surrogate: 1-Chlorooctane 73.7 % 48.2-134

Surrogate: 1-Chlorooctadecane 80.0 % 49.1-148

Cardinal Laboratories

*=Accredited Analyte

PLEASE NOTE: Liability and Damages. Cardinal's liability and client's exclusive remedy for any claim arising, whether based in contract or tort, shall be limited to the amount paid by client for analyses. All claims, including those for negligence and any other cause whatsoever shall be deemed waived unless made in writing and received by Cardinal within thirty (30) days after completion of the applicable service. In no event shall Cardinal be liable for incidental or consequential damages, including, without limitation, business interruptions, loss of use, or loss of profits incurred by client, its subsidiaries, affiliates or successors arising out of or related to the performance of the services hereunder by Cardinal, regardless of whether such claim is based upon any of the above stated reasons or otherwise. Results relate only to the samples identified above. This report shall not be reproduced except in full with written approval of Cardinal Laboratories.

Celey D. Keene, Lab Director/Quality Manager



PHONE (575) 393-2326 ° 101 E. MARLAND ° HOBBS, NM 88240

Analytical Results For:

TRINITY OILFIELD SERVICES & RENTALS, LLC
 DAN DUNKELBERG
 P. O. BOX 2587
 HOBBS NM, 88241
 Fax To: NONE

| | | | |
|-------------------|--------------------------------|---------------------|----------------|
| Received: | 01/13/2023 | Sampling Date: | 01/13/2023 |
| Reported: | 01/18/2023 | Sampling Type: | Soil |
| Project Name: | TACO CAT 27 - 34 FED. COM #24H | Sampling Condition: | ** (See Notes) |
| Project Number: | NOT GIVEN | Sample Received By: | Tamara Oldaker |
| Project Location: | OXY - LEA CO., NM | | |

Sample ID: CF-037-02.0-NA-P (H230203-11)

| BTEX 8021B | | mg/kg | | Analyzed By: JH/ | | | | | |
|----------------|--------|-----------------|------------|------------------|------|------------|---------------|------|-----------|
| Analyte | Result | Reporting Limit | Analyzed | Method Blank | BS | % Recovery | True Value QC | RPD | Qualifier |
| Benzene* | <0.050 | 0.050 | 01/17/2023 | ND | 2.25 | 113 | 2.00 | 1.85 | |
| Toluene* | <0.050 | 0.050 | 01/17/2023 | ND | 2.29 | 114 | 2.00 | 2.21 | |
| Ethylbenzene* | <0.050 | 0.050 | 01/17/2023 | ND | 2.23 | 112 | 2.00 | 2.63 | |
| Total Xylenes* | <0.150 | 0.150 | 01/17/2023 | ND | 6.84 | 114 | 6.00 | 2.46 | |
| Total BTEX | <0.300 | 0.300 | 01/17/2023 | ND | | | | | |

Surrogate: 4-Bromofluorobenzene (PID) 121 % 71.5-134

| Chloride, SM4500Cl-B | | mg/kg | | Analyzed By: AC | | | | | |
|----------------------|--------|-----------------|------------|-----------------|-----|------------|---------------|------|-----------|
| Analyte | Result | Reporting Limit | Analyzed | Method Blank | BS | % Recovery | True Value QC | RPD | Qualifier |
| Chloride | 48.0 | 16.0 | 01/16/2023 | ND | 400 | 100 | 400 | 3.92 | |

| TPH 8015M | | mg/kg | | Analyzed By: MS | | | | | |
|------------------|--------|-----------------|------------|-----------------|-----|------------|---------------|-------|-----------|
| Analyte | Result | Reporting Limit | Analyzed | Method Blank | BS | % Recovery | True Value QC | RPD | Qualifier |
| GRO C6-C10* | <10.0 | 10.0 | 01/16/2023 | ND | 203 | 101 | 200 | 0.303 | |
| DRO >C10-C28* | <10.0 | 10.0 | 01/16/2023 | ND | 214 | 107 | 200 | 0.965 | |
| EXT DRO >C28-C36 | <10.0 | 10.0 | 01/16/2023 | ND | | | | | |

Surrogate: 1-Chlorooctane 70.3 % 48.2-134

Surrogate: 1-Chlorooctadecane 76.7 % 49.1-148

Cardinal Laboratories

*=Accredited Analyte

PLEASE NOTE: Liability and Damages. Cardinal's liability and client's exclusive remedy for any claim arising, whether based in contract or tort, shall be limited to the amount paid by client for analyses. All claims, including those for negligence and any other cause whatsoever shall be deemed waived unless made in writing and received by Cardinal within thirty (30) days after completion of the applicable service. In no event shall Cardinal be liable for incidental or consequential damages, including, without limitation, business interruptions, loss of use, or loss of profits incurred by client, its subsidiaries, affiliates or successors arising out of or related to the performance of the services hereunder by Cardinal, regardless of whether such claim is based upon any of the above stated reasons or otherwise. Results relate only to the samples identified above. This report shall not be reproduced except in full with written approval of Cardinal Laboratories.

Celey D. Keene, Lab Director/Quality Manager



PHONE (575) 393-2326 ° 101 E. MARLAND ° HOBBS, NM 88240

Analytical Results For:

TRINITY OILFIELD SERVICES & RENTALS, LLC
 DAN DUNKELBERG
 P. O. BOX 2587
 HOBBS NM, 88241
 Fax To: NONE

| | | | |
|-------------------|--------------------------------|---------------------|----------------|
| Received: | 01/13/2023 | Sampling Date: | 01/13/2023 |
| Reported: | 01/18/2023 | Sampling Type: | Soil |
| Project Name: | TACO CAT 27 - 34 FED. COM #24H | Sampling Condition: | ** (See Notes) |
| Project Number: | NOT GIVEN | Sample Received By: | Tamara Oldaker |
| Project Location: | OXY - LEA CO., NM | | |

Sample ID: CF-038-02.0-NA-P (H230203-12)

| BTEX 8021B | | mg/kg | | Analyzed By: JH/ | | | | | |
|----------------|--------|-----------------|------------|------------------|------|------------|---------------|------|-----------|
| Analyte | Result | Reporting Limit | Analyzed | Method Blank | BS | % Recovery | True Value QC | RPD | Qualifier |
| Benzene* | <0.050 | 0.050 | 01/17/2023 | ND | 2.25 | 113 | 2.00 | 1.85 | |
| Toluene* | <0.050 | 0.050 | 01/17/2023 | ND | 2.29 | 114 | 2.00 | 2.21 | |
| Ethylbenzene* | <0.050 | 0.050 | 01/17/2023 | ND | 2.23 | 112 | 2.00 | 2.63 | |
| Total Xylenes* | <0.150 | 0.150 | 01/17/2023 | ND | 6.84 | 114 | 6.00 | 2.46 | |
| Total BTEX | <0.300 | 0.300 | 01/17/2023 | ND | | | | | |

Surrogate: 4-Bromofluorobenzene (PID) 118 % 71.5-134

| Chloride, SM4500Cl-B | | mg/kg | | Analyzed By: AC | | | | | |
|----------------------|--------|-----------------|------------|-----------------|-----|------------|---------------|------|-----------|
| Analyte | Result | Reporting Limit | Analyzed | Method Blank | BS | % Recovery | True Value QC | RPD | Qualifier |
| Chloride | 48.0 | 16.0 | 01/16/2023 | ND | 400 | 100 | 400 | 3.92 | |

| TPH 8015M | | mg/kg | | Analyzed By: MS | | | | | |
|------------------|--------|-----------------|------------|-----------------|-----|------------|---------------|-------|-----------|
| Analyte | Result | Reporting Limit | Analyzed | Method Blank | BS | % Recovery | True Value QC | RPD | Qualifier |
| GRO C6-C10* | <10.0 | 10.0 | 01/16/2023 | ND | 203 | 101 | 200 | 0.303 | |
| DRO >C10-C28* | <10.0 | 10.0 | 01/16/2023 | ND | 214 | 107 | 200 | 0.965 | |
| EXT DRO >C28-C36 | <10.0 | 10.0 | 01/16/2023 | ND | | | | | |

Surrogate: 1-Chlorooctane 69.6 % 48.2-134

Surrogate: 1-Chlorooctadecane 76.3 % 49.1-148

Cardinal Laboratories

*=Accredited Analyte

PLEASE NOTE: Liability and Damages. Cardinal's liability and client's exclusive remedy for any claim arising, whether based in contract or tort, shall be limited to the amount paid by client for analyses. All claims, including those for negligence and any other cause whatsoever shall be deemed waived unless made in writing and received by Cardinal within thirty (30) days after completion of the applicable service. In no event shall Cardinal be liable for incidental or consequential damages, including, without limitation, business interruptions, loss of use, or loss of profits incurred by client, its subsidiaries, affiliates or successors arising out of or related to the performance of the services hereunder by Cardinal, regardless of whether such claim is based upon any of the above stated reasons or otherwise. Results relate only to the samples identified above. This report shall not be reproduced except in full with written approval of Cardinal Laboratories.

Celey D. Keene, Lab Director/Quality Manager



PHONE (575) 393-2326 ° 101 E. MARLAND ° HOBBS, NM 88240

Analytical Results For:

TRINITY OILFIELD SERVICES & RENTALS, LLC
 DAN DUNKELBERG
 P. O. BOX 2587
 HOBBS NM, 88241
 Fax To: NONE

| | | | |
|-------------------|--------------------------------|---------------------|----------------|
| Received: | 01/13/2023 | Sampling Date: | 01/13/2023 |
| Reported: | 01/18/2023 | Sampling Type: | Soil |
| Project Name: | TACO CAT 27 - 34 FED. COM #24H | Sampling Condition: | ** (See Notes) |
| Project Number: | NOT GIVEN | Sample Received By: | Tamara Oldaker |
| Project Location: | OXY - LEA CO., NM | | |

Sample ID: CF-039-02.0-NA-P (H230203-13)

| BTEX 8021B | | mg/kg | | Analyzed By: JH/ | | | | | |
|----------------|--------|-----------------|------------|------------------|------|------------|---------------|------|-----------|
| Analyte | Result | Reporting Limit | Analyzed | Method Blank | BS | % Recovery | True Value QC | RPD | Qualifier |
| Benzene* | <0.050 | 0.050 | 01/17/2023 | ND | 2.25 | 113 | 2.00 | 1.85 | |
| Toluene* | <0.050 | 0.050 | 01/17/2023 | ND | 2.29 | 114 | 2.00 | 2.21 | |
| Ethylbenzene* | <0.050 | 0.050 | 01/17/2023 | ND | 2.23 | 112 | 2.00 | 2.63 | |
| Total Xylenes* | <0.150 | 0.150 | 01/17/2023 | ND | 6.84 | 114 | 6.00 | 2.46 | |
| Total BTEX | <0.300 | 0.300 | 01/17/2023 | ND | | | | | |

Surrogate: 4-Bromofluorobenzene (PID) 121 % 71.5-134

| Chloride, SM4500CI-B | | mg/kg | | Analyzed By: AC | | | | | |
|----------------------|--------|-----------------|------------|-----------------|-----|------------|---------------|------|-----------|
| Analyte | Result | Reporting Limit | Analyzed | Method Blank | BS | % Recovery | True Value QC | RPD | Qualifier |
| Chloride | 32.0 | 16.0 | 01/16/2023 | ND | 400 | 100 | 400 | 3.92 | |

| TPH 8015M | | mg/kg | | Analyzed By: MS | | | | | |
|------------------|--------|-----------------|------------|-----------------|-----|------------|---------------|-------|-----------|
| Analyte | Result | Reporting Limit | Analyzed | Method Blank | BS | % Recovery | True Value QC | RPD | Qualifier |
| GRO C6-C10* | <10.0 | 10.0 | 01/16/2023 | ND | 203 | 101 | 200 | 0.303 | |
| DRO >C10-C28* | <10.0 | 10.0 | 01/16/2023 | ND | 214 | 107 | 200 | 0.965 | |
| EXT DRO >C28-C36 | <10.0 | 10.0 | 01/16/2023 | ND | | | | | |

Surrogate: 1-Chlorooctane 67.2 % 48.2-134

Surrogate: 1-Chlorooctadecane 71.2 % 49.1-148

Cardinal Laboratories

*=Accredited Analyte

PLEASE NOTE: Liability and Damages. Cardinal's liability and client's exclusive remedy for any claim arising, whether based in contract or tort, shall be limited to the amount paid by client for analyses. All claims, including those for negligence and any other cause whatsoever shall be deemed waived unless made in writing and received by Cardinal within thirty (30) days after completion of the applicable service. In no event shall Cardinal be liable for incidental or consequential damages, including, without limitation, business interruptions, loss of use, or loss of profits incurred by client, its subsidiaries, affiliates or successors arising out of or related to the performance of the services hereunder by Cardinal, regardless of whether such claim is based upon any of the above stated reasons or otherwise. Results relate only to the samples identified above. This report shall not be reproduced except in full with written approval of Cardinal Laboratories.

Celey D. Keene, Lab Director/Quality Manager



PHONE (575) 393-2326 ° 101 E. MARLAND ° HOBBS, NM 88240

Analytical Results For:

TRINITY OILFIELD SERVICES & RENTALS, LLC
 DAN DUNKELBERG
 P. O. BOX 2587
 HOBBS NM, 88241
 Fax To: NONE

| | | | |
|-------------------|--------------------------------|---------------------|----------------|
| Received: | 01/13/2023 | Sampling Date: | 01/13/2023 |
| Reported: | 01/18/2023 | Sampling Type: | Soil |
| Project Name: | TACO CAT 27 - 34 FED. COM #24H | Sampling Condition: | ** (See Notes) |
| Project Number: | NOT GIVEN | Sample Received By: | Tamara Oldaker |
| Project Location: | OXY - LEA CO., NM | | |

Sample ID: CF-040-01.0-NA-P (H230203-14)

| BTEX 8021B | | mg/kg | | Analyzed By: JH/ | | | | | |
|----------------|--------|-----------------|------------|------------------|------|------------|---------------|------|-----------|
| Analyte | Result | Reporting Limit | Analyzed | Method Blank | BS | % Recovery | True Value QC | RPD | Qualifier |
| Benzene* | <0.050 | 0.050 | 01/17/2023 | ND | 2.25 | 113 | 2.00 | 1.85 | |
| Toluene* | <0.050 | 0.050 | 01/17/2023 | ND | 2.29 | 114 | 2.00 | 2.21 | |
| Ethylbenzene* | <0.050 | 0.050 | 01/17/2023 | ND | 2.23 | 112 | 2.00 | 2.63 | |
| Total Xylenes* | <0.150 | 0.150 | 01/17/2023 | ND | 6.84 | 114 | 6.00 | 2.46 | |
| Total BTEX | <0.300 | 0.300 | 01/17/2023 | ND | | | | | |

Surrogate: 4-Bromofluorobenzene (PID) 122 % 71.5-134

| Chloride, SM4500CI-B | | mg/kg | | Analyzed By: AC | | | | | |
|----------------------|--------|-----------------|------------|-----------------|-----|------------|---------------|------|-----------|
| Analyte | Result | Reporting Limit | Analyzed | Method Blank | BS | % Recovery | True Value QC | RPD | Qualifier |
| Chloride | 32.0 | 16.0 | 01/16/2023 | ND | 400 | 100 | 400 | 3.92 | |

| TPH 8015M | | mg/kg | | Analyzed By: MS | | | | | |
|------------------|--------|-----------------|------------|-----------------|-----|------------|---------------|-------|-----------|
| Analyte | Result | Reporting Limit | Analyzed | Method Blank | BS | % Recovery | True Value QC | RPD | Qualifier |
| GRO C6-C10* | <10.0 | 10.0 | 01/16/2023 | ND | 206 | 103 | 200 | 3.27 | |
| DRO >C10-C28* | <10.0 | 10.0 | 01/16/2023 | ND | 227 | 114 | 200 | 0.813 | |
| EXT DRO >C28-C36 | <10.0 | 10.0 | 01/16/2023 | ND | | | | | |

Surrogate: 1-Chlorooctane 101 % 48.2-134

Surrogate: 1-Chlorooctadecane 104 % 49.1-148

Cardinal Laboratories

*=Accredited Analyte

PLEASE NOTE: Liability and Damages. Cardinal's liability and client's exclusive remedy for any claim arising, whether based in contract or tort, shall be limited to the amount paid by client for analyses. All claims, including those for negligence and any other cause whatsoever shall be deemed waived unless made in writing and received by Cardinal within thirty (30) days after completion of the applicable service. In no event shall Cardinal be liable for incidental or consequential damages, including, without limitation, business interruptions, loss of use, or loss of profits incurred by client, its subsidiaries, affiliates or successors arising out of or related to the performance of the services hereunder by Cardinal, regardless of whether such claim is based upon any of the above stated reasons or otherwise. Results relate only to the samples identified above. This report shall not be reproduced except in full with written approval of Cardinal Laboratories.

Celey D. Keene, Lab Director/Quality Manager



PHONE (575) 393-2326 ° 101 E. MARLAND ° HOBBS, NM 88240

Analytical Results For:

TRINITY OILFIELD SERVICES & RENTALS, LLC
 DAN DUNKELBERG
 P. O. BOX 2587
 HOBBS NM, 88241
 Fax To: NONE

| | | | |
|-------------------|--------------------------------|---------------------|----------------|
| Received: | 01/13/2023 | Sampling Date: | 01/13/2023 |
| Reported: | 01/18/2023 | Sampling Type: | Soil |
| Project Name: | TACO CAT 27 - 34 FED. COM #24H | Sampling Condition: | ** (See Notes) |
| Project Number: | NOT GIVEN | Sample Received By: | Tamara Oldaker |
| Project Location: | OXY - LEA CO., NM | | |

Sample ID: CF-041-01.0-NA-P (H230203-15)

| BTEX 8021B | | mg/kg | | Analyzed By: JH/ | | | | | |
|----------------|--------|-----------------|------------|------------------|------|------------|---------------|------|-----------|
| Analyte | Result | Reporting Limit | Analyzed | Method Blank | BS | % Recovery | True Value QC | RPD | Qualifier |
| Benzene* | <0.050 | 0.050 | 01/17/2023 | ND | 2.25 | 113 | 2.00 | 1.85 | |
| Toluene* | <0.050 | 0.050 | 01/17/2023 | ND | 2.29 | 114 | 2.00 | 2.21 | |
| Ethylbenzene* | <0.050 | 0.050 | 01/17/2023 | ND | 2.23 | 112 | 2.00 | 2.63 | |
| Total Xylenes* | <0.150 | 0.150 | 01/17/2023 | ND | 6.84 | 114 | 6.00 | 2.46 | |
| Total BTEX | <0.300 | 0.300 | 01/17/2023 | ND | | | | | |

Surrogate: 4-Bromofluorobenzene (PID) 121 % 71.5-134

| Chloride, SM4500CI-B | | mg/kg | | Analyzed By: AC | | | | | |
|----------------------|--------|-----------------|------------|-----------------|-----|------------|---------------|------|-----------|
| Analyte | Result | Reporting Limit | Analyzed | Method Blank | BS | % Recovery | True Value QC | RPD | Qualifier |
| Chloride | 48.0 | 16.0 | 01/16/2023 | ND | 400 | 100 | 400 | 3.92 | |

| TPH 8015M | | mg/kg | | Analyzed By: MS | | | | | |
|------------------|--------|-----------------|------------|-----------------|-----|------------|---------------|------|-----------|
| Analyte | Result | Reporting Limit | Analyzed | Method Blank | BS | % Recovery | True Value QC | RPD | Qualifier |
| GRO C6-C10* | <10.0 | 10.0 | 01/16/2023 | ND | 194 | 96.8 | 200 | 6.05 | |
| DRO >C10-C28* | <10.0 | 10.0 | 01/16/2023 | ND | 190 | 95.2 | 200 | 2.91 | |
| EXT DRO >C28-C36 | <10.0 | 10.0 | 01/16/2023 | ND | | | | | |

Surrogate: 1-Chlorooctane 103 % 48.2-134

Surrogate: 1-Chlorooctadecane 113 % 49.1-148

Cardinal Laboratories

*=Accredited Analyte

PLEASE NOTE: Liability and Damages. Cardinal's liability and client's exclusive remedy for any claim arising, whether based in contract or tort, shall be limited to the amount paid by client for analyses. All claims, including those for negligence and any other cause whatsoever shall be deemed waived unless made in writing and received by Cardinal within thirty (30) days after completion of the applicable service. In no event shall Cardinal be liable for incidental or consequential damages, including, without limitation, business interruptions, loss of use, or loss of profits incurred by client, its subsidiaries, affiliates or successors arising out of or related to the performance of the services hereunder by Cardinal, regardless of whether such claim is based upon any of the above stated reasons or otherwise. Results relate only to the samples identified above. This report shall not be reproduced except in full with written approval of Cardinal Laboratories.

Celey D. Keene, Lab Director/Quality Manager



PHONE (575) 393-2326 ° 101 E. MARLAND ° HOBBS, NM 88240

Analytical Results For:

TRINITY OILFIELD SERVICES & RENTALS, LLC
 DAN DUNKELBERG
 P. O. BOX 2587
 HOBBS NM, 88241
 Fax To: NONE

| | | | |
|-------------------|--------------------------------|---------------------|----------------|
| Received: | 01/13/2023 | Sampling Date: | 01/13/2023 |
| Reported: | 01/18/2023 | Sampling Type: | Soil |
| Project Name: | TACO CAT 27 - 34 FED. COM #24H | Sampling Condition: | ** (See Notes) |
| Project Number: | NOT GIVEN | Sample Received By: | Tamara Oldaker |
| Project Location: | OXY - LEA CO., NM | | |

Sample ID: CF-042-01.0-NA-P (H230203-16)

| BTEX 8021B | | mg/kg | | Analyzed By: JH/ | | | | | |
|----------------|--------|-----------------|------------|------------------|------|------------|---------------|------|-----------|
| Analyte | Result | Reporting Limit | Analyzed | Method Blank | BS | % Recovery | True Value QC | RPD | Qualifier |
| Benzene* | <0.050 | 0.050 | 01/17/2023 | ND | 2.25 | 113 | 2.00 | 1.85 | |
| Toluene* | <0.050 | 0.050 | 01/17/2023 | ND | 2.29 | 114 | 2.00 | 2.21 | |
| Ethylbenzene* | <0.050 | 0.050 | 01/17/2023 | ND | 2.23 | 112 | 2.00 | 2.63 | |
| Total Xylenes* | <0.150 | 0.150 | 01/17/2023 | ND | 6.84 | 114 | 6.00 | 2.46 | |
| Total BTEX | <0.300 | 0.300 | 01/17/2023 | ND | | | | | |

Surrogate: 4-Bromofluorobenzene (PID) 121 % 71.5-134

| Chloride, SM4500CI-B | | mg/kg | | Analyzed By: AC | | | | | |
|----------------------|--------|-----------------|------------|-----------------|-----|------------|---------------|------|-----------|
| Analyte | Result | Reporting Limit | Analyzed | Method Blank | BS | % Recovery | True Value QC | RPD | Qualifier |
| Chloride | 32.0 | 16.0 | 01/16/2023 | ND | 400 | 100 | 400 | 3.92 | |

| TPH 8015M | | mg/kg | | Analyzed By: MS | | | | | |
|------------------|--------|-----------------|------------|-----------------|-----|------------|---------------|------|-----------|
| Analyte | Result | Reporting Limit | Analyzed | Method Blank | BS | % Recovery | True Value QC | RPD | Qualifier |
| GRO C6-C10* | <10.0 | 10.0 | 01/16/2023 | ND | 194 | 96.8 | 200 | 6.05 | |
| DRO >C10-C28* | <10.0 | 10.0 | 01/16/2023 | ND | 190 | 95.2 | 200 | 2.91 | |
| EXT DRO >C28-C36 | <10.0 | 10.0 | 01/16/2023 | ND | | | | | |

Surrogate: 1-Chlorooctane 106 % 48.2-134

Surrogate: 1-Chlorooctadecane 114 % 49.1-148

Cardinal Laboratories

*=Accredited Analyte

PLEASE NOTE: Liability and Damages. Cardinal's liability and client's exclusive remedy for any claim arising, whether based in contract or tort, shall be limited to the amount paid by client for analyses. All claims, including those for negligence and any other cause whatsoever shall be deemed waived unless made in writing and received by Cardinal within thirty (30) days after completion of the applicable service. In no event shall Cardinal be liable for incidental or consequential damages, including, without limitation, business interruptions, loss of use, or loss of profits incurred by client, its subsidiaries, affiliates or successors arising out of or related to the performance of the services hereunder by Cardinal, regardless of whether such claim is based upon any of the above stated reasons or otherwise. Results relate only to the samples identified above. This report shall not be reproduced except in full with written approval of Cardinal Laboratories.

Celey D. Keene, Lab Director/Quality Manager



PHONE (575) 393-2326 ° 101 E. MARLAND ° HOBBS, NM 88240

Analytical Results For:

TRINITY OILFIELD SERVICES & RENTALS, LLC
 DAN DUNKELBERG
 P. O. BOX 2587
 HOBBS NM, 88241
 Fax To: NONE

| | | | |
|-------------------|--------------------------------|---------------------|----------------|
| Received: | 01/13/2023 | Sampling Date: | 01/13/2023 |
| Reported: | 01/18/2023 | Sampling Type: | Soil |
| Project Name: | TACO CAT 27 - 34 FED. COM #24H | Sampling Condition: | ** (See Notes) |
| Project Number: | NOT GIVEN | Sample Received By: | Tamara Oldaker |
| Project Location: | OXY - LEA CO., NM | | |

Sample ID: CF-043-02.0-NA-P (H230203-17)

| BTEX 8021B | | mg/kg | | Analyzed By: JH/ | | | | | |
|----------------|--------|-----------------|------------|------------------|------|------------|---------------|------|-----------|
| Analyte | Result | Reporting Limit | Analyzed | Method Blank | BS | % Recovery | True Value QC | RPD | Qualifier |
| Benzene* | <0.050 | 0.050 | 01/17/2023 | ND | 2.25 | 113 | 2.00 | 1.85 | |
| Toluene* | <0.050 | 0.050 | 01/17/2023 | ND | 2.29 | 114 | 2.00 | 2.21 | |
| Ethylbenzene* | <0.050 | 0.050 | 01/17/2023 | ND | 2.23 | 112 | 2.00 | 2.63 | |
| Total Xylenes* | <0.150 | 0.150 | 01/17/2023 | ND | 6.84 | 114 | 6.00 | 2.46 | |
| Total BTEX | <0.300 | 0.300 | 01/17/2023 | ND | | | | | |

Surrogate: 4-Bromofluorobenzene (PID) 123 % 71.5-134

| Chloride, SM4500CI-B | | mg/kg | | Analyzed By: AC | | | | | |
|----------------------|--------|-----------------|------------|-----------------|-----|------------|---------------|------|-----------|
| Analyte | Result | Reporting Limit | Analyzed | Method Blank | BS | % Recovery | True Value QC | RPD | Qualifier |
| Chloride | 48.0 | 16.0 | 01/16/2023 | ND | 400 | 100 | 400 | 3.92 | |

| TPH 8015M | | mg/kg | | Analyzed By: MS | | | | | |
|------------------|--------|-----------------|------------|-----------------|-----|------------|---------------|------|-----------|
| Analyte | Result | Reporting Limit | Analyzed | Method Blank | BS | % Recovery | True Value QC | RPD | Qualifier |
| GRO C6-C10* | <10.0 | 10.0 | 01/16/2023 | ND | 194 | 96.8 | 200 | 6.05 | |
| DRO >C10-C28* | <10.0 | 10.0 | 01/16/2023 | ND | 190 | 95.2 | 200 | 2.91 | |
| EXT DRO >C28-C36 | <10.0 | 10.0 | 01/16/2023 | ND | | | | | |

Surrogate: 1-Chlorooctane 92.5 % 48.2-134

Surrogate: 1-Chlorooctadecane 99.8 % 49.1-148

Cardinal Laboratories

*=Accredited Analyte

PLEASE NOTE: Liability and Damages. Cardinal's liability and client's exclusive remedy for any claim arising, whether based in contract or tort, shall be limited to the amount paid by client for analyses. All claims, including those for negligence and any other cause whatsoever shall be deemed waived unless made in writing and received by Cardinal within thirty (30) days after completion of the applicable service. In no event shall Cardinal be liable for incidental or consequential damages, including, without limitation, business interruptions, loss of use, or loss of profits incurred by client, its subsidiaries, affiliates or successors arising out of or related to the performance of the services hereunder by Cardinal, regardless of whether such claim is based upon any of the above stated reasons or otherwise. Results relate only to the samples identified above. This report shall not be reproduced except in full with written approval of Cardinal Laboratories.

Celey D. Keene, Lab Director/Quality Manager



PHONE (575) 393-2326 ° 101 E. MARLAND ° HOBBS, NM 88240

Analytical Results For:

TRINITY OILFIELD SERVICES & RENTALS, LLC
 DAN DUNKELBERG
 P. O. BOX 2587
 HOBBS NM, 88241
 Fax To: NONE

| | | | |
|-------------------|--------------------------------|---------------------|----------------|
| Received: | 01/13/2023 | Sampling Date: | 01/13/2023 |
| Reported: | 01/18/2023 | Sampling Type: | Soil |
| Project Name: | TACO CAT 27 - 34 FED. COM #24H | Sampling Condition: | ** (See Notes) |
| Project Number: | NOT GIVEN | Sample Received By: | Tamara Oldaker |
| Project Location: | OXY - LEA CO., NM | | |

Sample ID: CF-044-04.0-NA-P (H230203-18)

| BTEX 8021B | | mg/kg | | Analyzed By: JH/ | | | | | |
|----------------|--------|-----------------|------------|------------------|------|------------|---------------|------|-----------|
| Analyte | Result | Reporting Limit | Analyzed | Method Blank | BS | % Recovery | True Value QC | RPD | Qualifier |
| Benzene* | <0.050 | 0.050 | 01/17/2023 | ND | 2.25 | 113 | 2.00 | 1.85 | |
| Toluene* | <0.050 | 0.050 | 01/17/2023 | ND | 2.29 | 114 | 2.00 | 2.21 | |
| Ethylbenzene* | <0.050 | 0.050 | 01/17/2023 | ND | 2.23 | 112 | 2.00 | 2.63 | |
| Total Xylenes* | <0.150 | 0.150 | 01/17/2023 | ND | 6.84 | 114 | 6.00 | 2.46 | |
| Total BTEX | <0.300 | 0.300 | 01/17/2023 | ND | | | | | |

Surrogate: 4-Bromofluorobenzene (PID) 123 % 71.5-134

| Chloride, SM4500CI-B | | mg/kg | | Analyzed By: AC | | | | | |
|----------------------|--------|-----------------|------------|-----------------|-----|------------|---------------|------|-----------|
| Analyte | Result | Reporting Limit | Analyzed | Method Blank | BS | % Recovery | True Value QC | RPD | Qualifier |
| Chloride | 2640 | 16.0 | 01/16/2023 | ND | 400 | 100 | 400 | 3.92 | |

| TPH 8015M | | mg/kg | | Analyzed By: MS | | | | | |
|------------------|--------|-----------------|------------|-----------------|-----|------------|---------------|------|-----------|
| Analyte | Result | Reporting Limit | Analyzed | Method Blank | BS | % Recovery | True Value QC | RPD | Qualifier |
| GRO C6-C10* | <10.0 | 10.0 | 01/16/2023 | ND | 194 | 96.8 | 200 | 6.05 | |
| DRO >C10-C28* | <10.0 | 10.0 | 01/16/2023 | ND | 190 | 95.2 | 200 | 2.91 | |
| EXT DRO >C28-C36 | <10.0 | 10.0 | 01/16/2023 | ND | | | | | |

Surrogate: 1-Chlorooctane 95.8 % 48.2-134

Surrogate: 1-Chlorooctadecane 104 % 49.1-148

Cardinal Laboratories

*=Accredited Analyte

PLEASE NOTE: Liability and Damages. Cardinal's liability and client's exclusive remedy for any claim arising, whether based in contract or tort, shall be limited to the amount paid by client for analyses. All claims, including those for negligence and any other cause whatsoever shall be deemed waived unless made in writing and received by Cardinal within thirty (30) days after completion of the applicable service. In no event shall Cardinal be liable for incidental or consequential damages, including, without limitation, business interruptions, loss of use, or loss of profits incurred by client, its subsidiaries, affiliates or successors arising out of or related to the performance of the services hereunder by Cardinal, regardless of whether such claim is based upon any of the above stated reasons or otherwise. Results relate only to the samples identified above. This report shall not be reproduced except in full with written approval of Cardinal Laboratories.

Celey D. Keene, Lab Director/Quality Manager



PHONE (575) 393-2326 ° 101 E. MARLAND ° HOBBS, NM 88240

Analytical Results For:

TRINITY OILFIELD SERVICES & RENTALS, LLC
 DAN DUNKELBERG
 P. O. BOX 2587
 HOBBS NM, 88241
 Fax To: NONE

| | | | |
|-------------------|--------------------------------|---------------------|----------------|
| Received: | 01/13/2023 | Sampling Date: | 01/13/2023 |
| Reported: | 01/18/2023 | Sampling Type: | Soil |
| Project Name: | TACO CAT 27 - 34 FED. COM #24H | Sampling Condition: | ** (See Notes) |
| Project Number: | NOT GIVEN | Sample Received By: | Tamara Oldaker |
| Project Location: | OXY - LEA CO., NM | | |

Sample ID: CF-045-04.0-NA-P (H230203-19)

| BTEX 8021B | | mg/kg | | Analyzed By: JH/ | | | | | |
|----------------|--------|-----------------|------------|------------------|------|------------|---------------|------|-----------|
| Analyte | Result | Reporting Limit | Analyzed | Method Blank | BS | % Recovery | True Value QC | RPD | Qualifier |
| Benzene* | <0.050 | 0.050 | 01/17/2023 | ND | 2.25 | 113 | 2.00 | 1.85 | |
| Toluene* | <0.050 | 0.050 | 01/17/2023 | ND | 2.29 | 114 | 2.00 | 2.21 | |
| Ethylbenzene* | <0.050 | 0.050 | 01/17/2023 | ND | 2.23 | 112 | 2.00 | 2.63 | |
| Total Xylenes* | <0.150 | 0.150 | 01/17/2023 | ND | 6.84 | 114 | 6.00 | 2.46 | |
| Total BTEX | <0.300 | 0.300 | 01/17/2023 | ND | | | | | |

Surrogate: 4-Bromofluorobenzene (PID) 115 % 71.5-134

| Chloride, SM4500CI-B | | mg/kg | | Analyzed By: AC | | | | | |
|----------------------|--------|-----------------|------------|-----------------|-----|------------|---------------|------|-----------|
| Analyte | Result | Reporting Limit | Analyzed | Method Blank | BS | % Recovery | True Value QC | RPD | Qualifier |
| Chloride | 496 | 16.0 | 01/16/2023 | ND | 400 | 100 | 400 | 3.92 | |

| TPH 8015M | | mg/kg | | Analyzed By: MS | | | | | |
|------------------|--------|-----------------|------------|-----------------|-----|------------|---------------|------|-----------|
| Analyte | Result | Reporting Limit | Analyzed | Method Blank | BS | % Recovery | True Value QC | RPD | Qualifier |
| GRO C6-C10* | <10.0 | 10.0 | 01/16/2023 | ND | 194 | 96.8 | 200 | 6.05 | |
| DRO >C10-C28* | <10.0 | 10.0 | 01/16/2023 | ND | 190 | 95.2 | 200 | 2.91 | |
| EXT DRO >C28-C36 | <10.0 | 10.0 | 01/16/2023 | ND | | | | | |

Surrogate: 1-Chlorooctane 102 % 48.2-134

Surrogate: 1-Chlorooctadecane 111 % 49.1-148

Cardinal Laboratories

*=Accredited Analyte

PLEASE NOTE: Liability and Damages. Cardinal's liability and client's exclusive remedy for any claim arising, whether based in contract or tort, shall be limited to the amount paid by client for analyses. All claims, including those for negligence and any other cause whatsoever shall be deemed waived unless made in writing and received by Cardinal within thirty (30) days after completion of the applicable service. In no event shall Cardinal be liable for incidental or consequential damages, including, without limitation, business interruptions, loss of use, or loss of profits incurred by client, its subsidiaries, affiliates or successors arising out of or related to the performance of the services hereunder by Cardinal, regardless of whether such claim is based upon any of the above stated reasons or otherwise. Results relate only to the samples identified above. This report shall not be reproduced except in full with written approval of Cardinal Laboratories.

Celey D. Keene, Lab Director/Quality Manager



PHONE (575) 393-2326 ° 101 E. MARLAND ° HOBBS, NM 88240

Analytical Results For:

TRINITY OILFIELD SERVICES & RENTALS, LLC
 DAN DUNKELBERG
 P. O. BOX 2587
 HOBBS NM, 88241
 Fax To: NONE

| | | | |
|-------------------|--------------------------------|---------------------|----------------|
| Received: | 01/13/2023 | Sampling Date: | 01/13/2023 |
| Reported: | 01/18/2023 | Sampling Type: | Soil |
| Project Name: | TACO CAT 27 - 34 FED. COM #24H | Sampling Condition: | ** (See Notes) |
| Project Number: | NOT GIVEN | Sample Received By: | Tamara Oldaker |
| Project Location: | OXY - LEA CO., NM | | |

Sample ID: CF-046-04.0-NA-P (H230203-20)

| BTEX 8021B | | mg/kg | | Analyzed By: JH/ | | | | | |
|----------------|--------|-----------------|------------|------------------|------|------------|---------------|------|-----------|
| Analyte | Result | Reporting Limit | Analyzed | Method Blank | BS | % Recovery | True Value QC | RPD | Qualifier |
| Benzene* | <0.050 | 0.050 | 01/17/2023 | ND | 2.25 | 113 | 2.00 | 1.85 | |
| Toluene* | <0.050 | 0.050 | 01/17/2023 | ND | 2.29 | 114 | 2.00 | 2.21 | |
| Ethylbenzene* | <0.050 | 0.050 | 01/17/2023 | ND | 2.23 | 112 | 2.00 | 2.63 | |
| Total Xylenes* | <0.150 | 0.150 | 01/17/2023 | ND | 6.84 | 114 | 6.00 | 2.46 | |
| Total BTEX | <0.300 | 0.300 | 01/17/2023 | ND | | | | | |

Surrogate: 4-Bromofluorobenzene (PID) 122 % 71.5-134

| Chloride, SM4500CI-B | | mg/kg | | Analyzed By: AC | | | | | |
|----------------------|--------|-----------------|------------|-----------------|-----|------------|---------------|------|-----------|
| Analyte | Result | Reporting Limit | Analyzed | Method Blank | BS | % Recovery | True Value QC | RPD | Qualifier |
| Chloride | 2760 | 16.0 | 01/16/2023 | ND | 400 | 100 | 400 | 3.92 | |

| TPH 8015M | | mg/kg | | Analyzed By: MS | | | | | |
|------------------|--------|-----------------|------------|-----------------|-----|------------|---------------|------|-----------|
| Analyte | Result | Reporting Limit | Analyzed | Method Blank | BS | % Recovery | True Value QC | RPD | Qualifier |
| GRO C6-C10* | <10.0 | 10.0 | 01/16/2023 | ND | 194 | 96.8 | 200 | 6.05 | |
| DRO >C10-C28* | <10.0 | 10.0 | 01/16/2023 | ND | 190 | 95.2 | 200 | 2.91 | |
| EXT DRO >C28-C36 | <10.0 | 10.0 | 01/16/2023 | ND | | | | | |

Surrogate: 1-Chlorooctane 99.8 % 48.2-134

Surrogate: 1-Chlorooctadecane 109 % 49.1-148

Cardinal Laboratories

*=Accredited Analyte

PLEASE NOTE: Liability and Damages. Cardinal's liability and client's exclusive remedy for any claim arising, whether based in contract or tort, shall be limited to the amount paid by client for analyses. All claims, including those for negligence and any other cause whatsoever shall be deemed waived unless made in writing and received by Cardinal within thirty (30) days after completion of the applicable service. In no event shall Cardinal be liable for incidental or consequential damages, including, without limitation, business interruptions, loss of use, or loss of profits incurred by client, its subsidiaries, affiliates or successors arising out of or related to the performance of the services hereunder by Cardinal, regardless of whether such claim is based upon any of the above stated reasons or otherwise. Results relate only to the samples identified above. This report shall not be reproduced except in full with written approval of Cardinal Laboratories.

Celey D. Keene, Lab Director/Quality Manager



PHONE (575) 393-2326 ° 101 E. MARLAND ° HOBBS, NM 88240

Analytical Results For:

TRINITY OILFIELD SERVICES & RENTALS, LLC
 DAN DUNKELBERG
 P. O. BOX 2587
 HOBBS NM, 88241
 Fax To: NONE

| | | | |
|-------------------|--------------------------------|---------------------|----------------|
| Received: | 01/13/2023 | Sampling Date: | 01/13/2023 |
| Reported: | 01/18/2023 | Sampling Type: | Soil |
| Project Name: | TACO CAT 27 - 34 FED. COM #24H | Sampling Condition: | ** (See Notes) |
| Project Number: | NOT GIVEN | Sample Received By: | Tamara Oldaker |
| Project Location: | OXY - LEA CO., NM | | |

Sample ID: CF-047-04.0-NA-P (H230203-21)

| BTEX 8021B | | mg/kg | | Analyzed By: JH/ | | | | | |
|----------------|--------|-----------------|------------|------------------|------|------------|---------------|------|-----------|
| Analyte | Result | Reporting Limit | Analyzed | Method Blank | BS | % Recovery | True Value QC | RPD | Qualifier |
| Benzene* | <0.050 | 0.050 | 01/17/2023 | ND | 2.25 | 113 | 2.00 | 1.85 | |
| Toluene* | <0.050 | 0.050 | 01/17/2023 | ND | 2.29 | 114 | 2.00 | 2.21 | |
| Ethylbenzene* | <0.050 | 0.050 | 01/17/2023 | ND | 2.23 | 112 | 2.00 | 2.63 | |
| Total Xylenes* | <0.150 | 0.150 | 01/17/2023 | ND | 6.84 | 114 | 6.00 | 2.46 | |
| Total BTEX | <0.300 | 0.300 | 01/17/2023 | ND | | | | | |

Surrogate: 4-Bromofluorobenzene (PID) 119 % 71.5-134

| Chloride, SM4500CI-B | | mg/kg | | Analyzed By: AC | | | | | |
|----------------------|--------|-----------------|------------|-----------------|-----|------------|---------------|------|-----------|
| Analyte | Result | Reporting Limit | Analyzed | Method Blank | BS | % Recovery | True Value QC | RPD | Qualifier |
| Chloride | 1380 | 16.0 | 01/16/2023 | ND | 400 | 100 | 400 | 3.92 | |

| TPH 8015M | | mg/kg | | Analyzed By: MS | | | | | |
|------------------|--------|-----------------|------------|-----------------|-----|------------|---------------|------|-----------|
| Analyte | Result | Reporting Limit | Analyzed | Method Blank | BS | % Recovery | True Value QC | RPD | Qualifier |
| GRO C6-C10* | <10.0 | 10.0 | 01/16/2023 | ND | 194 | 96.8 | 200 | 6.05 | |
| DRO >C10-C28* | <10.0 | 10.0 | 01/16/2023 | ND | 190 | 95.2 | 200 | 2.91 | |
| EXT DRO >C28-C36 | <10.0 | 10.0 | 01/16/2023 | ND | | | | | |

Surrogate: 1-Chlorooctane 98.8 % 48.2-134

Surrogate: 1-Chlorooctadecane 108 % 49.1-148

Cardinal Laboratories

*=Accredited Analyte

PLEASE NOTE: Liability and Damages. Cardinal's liability and client's exclusive remedy for any claim arising, whether based in contract or tort, shall be limited to the amount paid by client for analyses. All claims, including those for negligence and any other cause whatsoever shall be deemed waived unless made in writing and received by Cardinal within thirty (30) days after completion of the applicable service. In no event shall Cardinal be liable for incidental or consequential damages, including, without limitation, business interruptions, loss of use, or loss of profits incurred by client, its subsidiaries, affiliates or successors arising out of or related to the performance of the services hereunder by Cardinal, regardless of whether such claim is based upon any of the above stated reasons or otherwise. Results relate only to the samples identified above. This report shall not be reproduced except in full with written approval of Cardinal Laboratories.

Celey D. Keene, Lab Director/Quality Manager



PHONE (575) 393-2326 ° 101 E. MARLAND ° HOBBS, NM 88240

Analytical Results For:

TRINITY OILFIELD SERVICES & RENTALS, LLC
 DAN DUNKELBERG
 P. O. BOX 2587
 HOBBS NM, 88241
 Fax To: NONE

| | | | |
|-------------------|--------------------------------|---------------------|----------------|
| Received: | 01/13/2023 | Sampling Date: | 01/13/2023 |
| Reported: | 01/18/2023 | Sampling Type: | Soil |
| Project Name: | TACO CAT 27 - 34 FED. COM #24H | Sampling Condition: | ** (See Notes) |
| Project Number: | NOT GIVEN | Sample Received By: | Tamara Oldaker |
| Project Location: | OXY - LEA CO., NM | | |

Sample ID: CF-048-04.0-NA-P (H230203-22)

| BTEX 8021B | | mg/kg | | Analyzed By: JH/ | | | | | |
|----------------|--------|-----------------|------------|------------------|------|------------|---------------|------|-----------|
| Analyte | Result | Reporting Limit | Analyzed | Method Blank | BS | % Recovery | True Value QC | RPD | Qualifier |
| Benzene* | <0.050 | 0.050 | 01/17/2023 | ND | 2.25 | 113 | 2.00 | 1.85 | |
| Toluene* | <0.050 | 0.050 | 01/17/2023 | ND | 2.29 | 114 | 2.00 | 2.21 | |
| Ethylbenzene* | <0.050 | 0.050 | 01/17/2023 | ND | 2.23 | 112 | 2.00 | 2.63 | |
| Total Xylenes* | <0.150 | 0.150 | 01/17/2023 | ND | 6.84 | 114 | 6.00 | 2.46 | |
| Total BTEX | <0.300 | 0.300 | 01/17/2023 | ND | | | | | |

Surrogate: 4-Bromofluorobenzene (PID) 120 % 71.5-134

| Chloride, SM4500Cl-B | | mg/kg | | Analyzed By: AC | | | | | |
|----------------------|--------|-----------------|------------|-----------------|-----|------------|---------------|------|-----------|
| Analyte | Result | Reporting Limit | Analyzed | Method Blank | BS | % Recovery | True Value QC | RPD | Qualifier |
| Chloride | 48.0 | 16.0 | 01/16/2023 | ND | 400 | 100 | 400 | 3.92 | |

| TPH 8015M | | mg/kg | | Analyzed By: MS | | | | | |
|------------------|--------|-----------------|------------|-----------------|-----|------------|---------------|------|-----------|
| Analyte | Result | Reporting Limit | Analyzed | Method Blank | BS | % Recovery | True Value QC | RPD | Qualifier |
| GRO C6-C10* | <10.0 | 10.0 | 01/16/2023 | ND | 194 | 96.8 | 200 | 6.05 | |
| DRO >C10-C28* | <10.0 | 10.0 | 01/16/2023 | ND | 190 | 95.2 | 200 | 2.91 | |
| EXT DRO >C28-C36 | <10.0 | 10.0 | 01/16/2023 | ND | | | | | |

Surrogate: 1-Chlorooctane 88.6 % 48.2-134

Surrogate: 1-Chlorooctadecane 96.1 % 49.1-148

Cardinal Laboratories

*=Accredited Analyte

PLEASE NOTE: Liability and Damages. Cardinal's liability and client's exclusive remedy for any claim arising, whether based in contract or tort, shall be limited to the amount paid by client for analyses. All claims, including those for negligence and any other cause whatsoever shall be deemed waived unless made in writing and received by Cardinal within thirty (30) days after completion of the applicable service. In no event shall Cardinal be liable for incidental or consequential damages, including, without limitation, business interruptions, loss of use, or loss of profits incurred by client, its subsidiaries, affiliates or successors arising out of or related to the performance of the services hereunder by Cardinal, regardless of whether such claim is based upon any of the above stated reasons or otherwise. Results relate only to the samples identified above. This report shall not be reproduced except in full with written approval of Cardinal Laboratories.

Celey D. Keene, Lab Director/Quality Manager



PHONE (575) 393-2326 ° 101 E. MARLAND ° HOBBS, NM 88240

Analytical Results For:

TRINITY OILFIELD SERVICES & RENTALS, LLC
 DAN DUNKELBERG
 P. O. BOX 2587
 HOBBS NM, 88241
 Fax To: NONE

| | | | |
|-------------------|--------------------------------|---------------------|----------------|
| Received: | 01/13/2023 | Sampling Date: | 01/13/2023 |
| Reported: | 01/18/2023 | Sampling Type: | Soil |
| Project Name: | TACO CAT 27 - 34 FED. COM #24H | Sampling Condition: | ** (See Notes) |
| Project Number: | NOT GIVEN | Sample Received By: | Tamara Oldaker |
| Project Location: | OXY - LEA CO., NM | | |

Sample ID: CF-049-02.0-NA-P (H230203-23)

| BTEX 8021B | | mg/kg | | Analyzed By: JH/ | | | | | |
|----------------|--------|-----------------|------------|------------------|------|------------|---------------|------|-----------|
| Analyte | Result | Reporting Limit | Analyzed | Method Blank | BS | % Recovery | True Value QC | RPD | Qualifier |
| Benzene* | <0.050 | 0.050 | 01/17/2023 | ND | 2.25 | 113 | 2.00 | 1.85 | |
| Toluene* | <0.050 | 0.050 | 01/17/2023 | ND | 2.29 | 114 | 2.00 | 2.21 | |
| Ethylbenzene* | <0.050 | 0.050 | 01/17/2023 | ND | 2.23 | 112 | 2.00 | 2.63 | |
| Total Xylenes* | <0.150 | 0.150 | 01/17/2023 | ND | 6.84 | 114 | 6.00 | 2.46 | |
| Total BTEX | <0.300 | 0.300 | 01/17/2023 | ND | | | | | |

Surrogate: 4-Bromofluorobenzene (PID) 122 % 71.5-134

| Chloride, SM4500CI-B | | mg/kg | | Analyzed By: AC | | | | | |
|----------------------|--------|-----------------|------------|-----------------|-----|------------|---------------|------|-----------|
| Analyte | Result | Reporting Limit | Analyzed | Method Blank | BS | % Recovery | True Value QC | RPD | Qualifier |
| Chloride | 480 | 16.0 | 01/16/2023 | ND | 400 | 100 | 400 | 7.69 | QM-07 |

| TPH 8015M | | mg/kg | | Analyzed By: MS | | | | | |
|------------------|--------|-----------------|------------|-----------------|-----|------------|---------------|------|-----------|
| Analyte | Result | Reporting Limit | Analyzed | Method Blank | BS | % Recovery | True Value QC | RPD | Qualifier |
| GRO C6-C10* | <10.0 | 10.0 | 01/16/2023 | ND | 194 | 96.8 | 200 | 6.05 | |
| DRO >C10-C28* | <10.0 | 10.0 | 01/16/2023 | ND | 190 | 95.2 | 200 | 2.91 | |
| EXT DRO >C28-C36 | <10.0 | 10.0 | 01/16/2023 | ND | | | | | |

Surrogate: 1-Chlorooctane 94.2 % 48.2-134

Surrogate: 1-Chlorooctadecane 102 % 49.1-148

Cardinal Laboratories

*=Accredited Analyte

PLEASE NOTE: Liability and Damages. Cardinal's liability and client's exclusive remedy for any claim arising, whether based in contract or tort, shall be limited to the amount paid by client for analyses. All claims, including those for negligence and any other cause whatsoever shall be deemed waived unless made in writing and received by Cardinal within thirty (30) days after completion of the applicable service. In no event shall Cardinal be liable for incidental or consequential damages, including, without limitation, business interruptions, loss of use, or loss of profits incurred by client, its subsidiaries, affiliates or successors arising out of or related to the performance of the services hereunder by Cardinal, regardless of whether such claim is based upon any of the above stated reasons or otherwise. Results relate only to the samples identified above. This report shall not be reproduced except in full with written approval of Cardinal Laboratories.

Celey D. Keene, Lab Director/Quality Manager



PHONE (575) 393-2326 ° 101 E. MARLAND ° HOBBS, NM 88240

Notes and Definitions

- QM-07 The spike recovery was outside acceptance limits for the MS and/or MSD. The batch was accepted based on acceptable LCS recovery.
ND Analyte NOT DETECTED at or above the reporting limit
RPD Relative Percent Difference
** Samples not received at proper temperature of 6°C or below.
*** Insufficient time to reach temperature.
- Chloride by SM4500Cl-B does not require samples be received at or below 6°C
Samples reported on an as received basis (wet) unless otherwise noted on report

Cardinal Laboratories

*=Accredited Analyte

PLEASE NOTE: Liability and Damages. Cardinal's liability and client's exclusive remedy for any claim arising, whether based in contract or tort, shall be limited to the amount paid by client for analyses. All claims, including those for negligence and any other cause whatsoever shall be deemed waived unless made in writing and received by Cardinal within thirty (30) days after completion of the applicable service. In no event shall Cardinal be liable for incidental or consequential damages, including, without limitation, business interruptions, loss of use, or loss of profits incurred by client, its subsidiaries, affiliates or successors arising out of or related to the performance of the services hereunder by Cardinal, regardless of whether such claim is based upon any of the above stated reasons or otherwise. Results relate only to the samples identified above. This report shall not be reproduced except in full with written approval of Cardinal Laboratories.

Celey D. Keene

Celey D. Keene, Lab Director/Quality Manager



101 East Marland, Hobbs, NM 88240
(575) 393-2326 FAX (575) 393-2476

CHAIN-OF-CUSTODY AND ANALYSIS REQUEST

BILL TO

ANALYSIS REQUEST

Company Name: Trinity Oilfield Services
 Project Manager: Dan Dunkelberg
 Address: 8426 N Dal Paso
 City: Hobbs
 State: NM Zip: 88241
 P.O. #: Oxy USA Inc
 Company: Waste Ditch
 Attn: Waste Ditch
 Address:
 City:
 State: Zip:
 Project Name: Taso Cal 27-34 Fed Com #24H
 Project Location: Lea Co., NM
 Project Owner: (see below)
 dan@trinityoilfieldservices.com
 State: Zip:
 Phone #: Fax #:
 Sampler Name: LB
 P.O. #: Company: Oxy USA Inc
 Address: Waste Ditch
 City: State: Zip:
 Phone #: Fax #:

| Lab I.D. | Sample I.D. | (G)RAB OR (C)OMP. | # CONTAINERS | MATRIX | | | | | | DATE | TIME | Chloride | TPH | BTEX |
|----------|------------------|-------------------|--------------|-------------|------------|------|-----|--------|---------|-----------|------|----------|-----|------|
| | | | | GROUNDWATER | WASTEWATER | SOIL | OIL | SLUDGE | OTHER : | | | | | |
| 1 | CF-027-02.0-NA-P | C 1 | 1 | X | | | | | | 1/13/2023 | | | | |
| 2 | CF-028-02.0-NA-P | C 1 | 1 | X | | | | | | 1/13/2023 | | | | |
| 3 | CF-029-02.0-NA-P | C 1 | 1 | X | | | | | | 1/13/2023 | | | | |
| 4 | CF-030-02.0-NA-P | C 1 | 1 | X | | | | | | 1/13/2023 | | | | |
| 5 | CF-031-02.0-NA-P | C 1 | 1 | X | | | | | | 1/13/2023 | | | | |
| 6 | CF-032-02.0-NA-P | C 1 | 1 | X | | | | | | 1/13/2023 | | | | |
| 7 | CF-033-02.0-NA-P | C 1 | 1 | X | | | | | | 1/13/2023 | | | | |
| 8 | CF-034-02.0-NA-P | C 1 | 1 | X | | | | | | 1/13/2023 | | | | |
| 9 | CF-035-02.0-NA-P | C 1 | 1 | X | | | | | | 1/13/2023 | | | | |
| 10 | CF-036-02.0-NA-P | C 1 | 1 | X | | | | | | 1/13/2023 | | | | |

PLEASE NOTE: Liability and Damages: Cardinal's liability and service exclusions extend for any claim arising whether based in contract or tort, shall be limited to the amount paid by the client for the analysis. All claims including those for negligence and any other cause whatsoever shall be deemed waived unless made in writing and received by Cardinal within 30 days after completion of the applicable service. In no event shall Cardinal be liable for incidental or consequential damages, including without limitation, business interruptions, loss of use, or loss of profits incurred by client, its subsidiaries, affiliates or successors arising out of or related to the performance of services hereunder by Cardinal, regardless of whether such claim is based upon any of the above stated reasons or otherwise.

Relinquished By: *[Signature]* Date: 1/13/23 Time: 1:55 PM
 Received By: *[Signature]* Date: 1/13/23 Time: 1:55 PM
 Verbal Result: Yes No Add'l Phone #:
 All Results are emailed. Please provide Email address:
 REMARKS:

Delivered By: (Circle One) Observed Temp. °C: 20.8 Corrected Temp. °C: 20.3
 Sample Condition: Cool Intact: Yes No Pres: Yes No
 CHECKED BY: (Initials) *[Signature]*
 Turnaround Time: Standard Rush
 Thermometer ID #113 Correction Factor 0.8 °C
 Bacteria (only) Sample Condition: Cool Intact: Yes No
 Observed Temp. °C: Corrected Temp. °C:

† Cardinal cannot accept verbal changes. Please email changes to celejy.keene@cardinallabsnm.com



101 East Marland, Hobbs, NM 88240
(575) 393-2328 FAX (575) 393-2476

CHAIN-OF-CUSTODY AND ANALYSIS REQUEST

BILL TO

ANALYSIS REQUEST

Company Name: Trinity Oilfield Services
 Project Manager: Dan Dunkelberg
 Address: 8426 N Dal Paso
 City: Hobbs
 State: NM Zip: 88241
 Phone #:
 Project #:
 Project Name: Taco Cat 27-34 Fed Com #24H
 Project Location: Lea Co., NM
 Project Owner: (see below)
 dan@trinityoilfieldservices.com
 P.O. #:
 Company: Oxy USA Inc
 Attn: Wade Dittich
 Address:
 City:
 State:
 Zip:
 Fax #:
 Phone #:
 Fax #:
 Sampler Name: LB

| Lab I.D. | Sample I.D. | (G)RAB OR (C)OMP. | # CONTAINERS | MATRIX | | | | | | DATE | TIME | Chloride | TPH | BTEX |
|----------|------------------|-------------------|--------------|-------------|------------|------|-----|--------|---------|-----------|------|----------|-----|------|
| | | | | GROUNDWATER | WASTEWATER | SOIL | OIL | SLUDGE | OTHER : | | | | | |
| 11 | CF-037-02.0-NA-P | C 1 | 1 | X | | | | | | 1/13/2023 | | X | X | |
| 12 | CF-038-02.0-NA-P | C 1 | 1 | X | | | | | | 1/13/2023 | | X | X | |
| 13 | CF-039-02.0-NA-P | C 1 | 1 | X | | | | | | 1/13/2023 | | X | X | |
| 14 | CF-040-01.0-NA-P | C 1 | 1 | X | | | | | | 1/13/2023 | | X | X | |
| 15 | CF-041-01.0-NA-P | C 1 | 1 | X | | | | | | 1/13/2023 | | X | X | |
| 16 | CF-042-01.0-NA-P | C 1 | 1 | X | | | | | | 1/13/2023 | | X | X | |
| 17 | CF-043-02.0-NA-P | C 1 | 1 | X | | | | | | 1/13/2023 | | X | X | |
| 18 | CF-044-04.0-NA-P | C 1 | 1 | X | | | | | | 1/13/2023 | | X | X | |
| 19 | CF-045-04.0-NA-P | C 1 | 1 | X | | | | | | 1/13/2023 | | X | X | |
| 20 | CF-046-04.0-NA-P | C 1 | 1 | X | | | | | | 1/13/2023 | | X | X | |

PLEASE NOTE: Liability and Damages: Cardinal's liability and damage exclusion remedy for any claim arising whether based in contract or tort, shall be limited to the amount paid by the client for the analysis. All claims including those for negligence and any other cause whatsoever shall be deemed waived unless made in writing and received by Cardinal within 30 days after completion of the applicable service. In no event shall Cardinal be liable for incidental or consequential damages, including without limitation, business interruption, loss of use, or loss of profits incurred by client, its subsidiaries, affiliates or successors arising out of or related to the performance of services hereunder by Cardinal, regardless of whether such claim is based upon any of the above stated reasons or otherwise.

Refrinquinshed By: *[Signature]* Date: 1/13/23 Time: 1:15 PM
 Received By: *[Signature]* Date: 1/13/23 Time: 1:15 PM
 Verbal Result: Yes No Add'l Phone #:
 All Results are emailed. Please provide Email address:
 REMARKS:
 Delivered By: (Circle One) Observed Temp. °C: 20.8 Corrected Temp. °C: 20.2
 Sample Condition: Cool Intact Yes No
 Thermometer ID #113 Correction Factor -0.5 °C
 Standard Rush
 Bacteria (only) Sample Condition: Cool Intact Yes No
 Observed Temp. °C: Corrected Temp. °C:

† Cardinal cannot accept verbal changes. Please email changes to caley.keene@cardinalabsnm.com



101 East Marland, Hobbs, NM 88240
(575) 393-2326 FAX (575) 393-2476

CHAIN-OF-CUSTODY AND ANALYSIS REQUEST

BILL TO

ANALYSIS REQUEST

Company Name: Trinty Oilfield Services
 Project Manager: Dan Dunkelberg
 Address: 8426 N Dal Paso
 City: Hobbs
 State: NM Zip: 88241
 Phone #: _____
 Project #: _____
 Project Name: Taco Cat 27-34 Fed Com #24H
 Project Location: Lea Co., NM
 Sampler Name: LB
 P.O. #: _____
 Company: Oxy USA Inc
 Attn: Wade Dittich
 Address: _____
 City: _____
 State: _____ Zip: _____
 Phone #: _____
 Fax #: _____

| Lab I.D. | Sample I.D. | (G)RAB OR (C)OMP. | # CONTAINERS | MATRIX | | | | | | | DATE | TIME | Chloride | TPH | BTEX |
|----------|------------------|-------------------|--------------|-------------|------------|------|-----|--------|---------|-----------|-----------|------|----------|-----|------|
| | | | | GROUNDWATER | WASTEWATER | SOIL | OIL | SLUDGE | OTHER : | ACID/BASE | | | | | |
| 21 | CF-047-04.0-NA-P | C 1 | 1 | X | | | | | | | 1/13/2023 | | X | X | |
| 22 | CF-048-04.0-NA-P | C 1 | 1 | X | | | | | | | 1/13/2023 | | X | X | |
| 23 | CF-049-02.0-NA-P | C 1 | 1 | X | | | | | | | 1/13/2023 | | X | X | |

PLEASE NOTE: Liability and Damages, Cardinal's liability and client's exclusive remedy for any claim arising whether based in contract or tort, shall be limited to the amount paid by the client for the analysis. All claims including those for negligence and any other cause whatsoever shall be deemed waived unless made in writing and received by Cardinal within 30 days after completion of the applicable service. In no event shall Cardinal be liable for incidental or consequential damages, including without limitation, business interruption, loss of use, or loss of profits incurred by client, its subsidiaries, affiliates or successors arising out of or related to the performance of services furnished by Cardinal, regardless of whether such claim is based upon any of the above stated reasons or otherwise.

Relinquished By: *[Signature]* Date: 1/13/23
 Received By: *[Signature]* Date: 1/13/23
 Verbal Result: _____ Yes _____ No
 Add'l Phone #: _____
 All Results are emailed. Please provide Email address: _____
 REMARKS: _____

Delivered By: (Circle One) Observed Temp. °C: 20.8 Corrected Temp. °C: 20.2
 Sample Condition: Cool Intact Yes No
 Checked By: *[Signature]*
 Turnaround Time: _____ Standard Rush
 Bacteria (only) Sample Condition: Cool Intact Yes No
 Observed Temp. °C: _____ Corrected Temp. °C: _____

† Cardinal cannot accept verbal changes. Please email changes to celey.keene@cardinalabsm.com



PHONE (575) 393-2326 ° 101 E. MARLAND ° HOBBS, NM 88240

January 20, 2023

DAN DUNKELBERG

TRINITY OILFIELD SERVICES & RENTALS, LLC

P. O. BOX 2587

HOBBS, NM 88241

RE: TACO CAT 27 - 34 FED. COM #24H

Enclosed are the results of analyses for samples received by the laboratory on 01/17/23 15:06.

Cardinal Laboratories is accredited through Texas NELAP under certificate number T104704398-22-15. Accreditation applies to drinking water, non-potable water and solid and chemical materials. All accredited analytes are denoted by an asterisk (*). For a complete list of accredited analytes and matrices visit the TCEQ website at www.tceq.texas.gov/field/qa/lab_accred_certif.html.

Cardinal Laboratories is accredited through the State of Colorado Department of Public Health and Environment for:

| | |
|------------------|------------------------------|
| Method EPA 552.2 | Haloacetic Acids (HAA-5) |
| Method EPA 524.2 | Total Trihalomethanes (TTHM) |
| Method EPA 524.4 | Regulated VOCs (V1, V2, V3) |

Accreditation applies to public drinking water matrices.

This report meets NELAP requirements and is made up of a cover page, analytical results, and a copy of the original chain-of-custody. If you have any questions concerning this report, please feel free to contact me.

Sincerely,

A handwritten signature in black ink that reads "Celey D. Keene". The signature is written in a cursive style.

Celey D. Keene

Lab Director/Quality Manager



PHONE (575) 393-2326 ° 101 E. MARLAND ° HOBBS, NM 88240

Analytical Results For:

TRINITY OILFIELD SERVICES & RENTALS, LLC
 DAN DUNKELBERG
 P. O. BOX 2587
 HOBBS NM, 88241
 Fax To: NONE

| | | | |
|-------------------|--------------------------------|---------------------|------------------|
| Received: | 01/17/2023 | Sampling Date: | 01/17/2023 |
| Reported: | 01/20/2023 | Sampling Type: | Soil |
| Project Name: | TACO CAT 27 - 34 FED. COM #24H | Sampling Condition: | ** (See Notes) |
| Project Number: | NOT GIVEN | Sample Received By: | Shalyn Rodriguez |
| Project Location: | OXY - LEA CO., NM | | |

Sample ID: CF-050-02.0-NA-P (H230234-01)

| BTEX 8021B | | mg/kg | | Analyzed By: JH/ | | | | | |
|----------------|--------|-----------------|------------|------------------|------|------------|---------------|------|-----------|
| Analyte | Result | Reporting Limit | Analyzed | Method Blank | BS | % Recovery | True Value QC | RPD | Qualifier |
| Benzene* | <0.050 | 0.050 | 01/19/2023 | ND | 1.95 | 97.7 | 2.00 | 8.18 | |
| Toluene* | <0.050 | 0.050 | 01/19/2023 | ND | 1.92 | 96.0 | 2.00 | 8.89 | |
| Ethylbenzene* | <0.050 | 0.050 | 01/19/2023 | ND | 1.88 | 94.0 | 2.00 | 8.26 | |
| Total Xylenes* | <0.150 | 0.150 | 01/19/2023 | ND | 5.67 | 94.5 | 6.00 | 8.67 | |
| Total BTEX | <0.300 | 0.300 | 01/19/2023 | ND | | | | | |

Surrogate: 4-Bromofluorobenzene (PID) 108 % 71.5-134

| Chloride, SM4500Cl-B | | mg/kg | | Analyzed By: AC | | | | | |
|----------------------|--------|-----------------|------------|-----------------|-----|------------|---------------|------|-----------|
| Analyte | Result | Reporting Limit | Analyzed | Method Blank | BS | % Recovery | True Value QC | RPD | Qualifier |
| Chloride | 16.0 | 16.0 | 01/19/2023 | ND | 448 | 112 | 400 | 19.6 | |

| TPH 8015M | | mg/kg | | Analyzed By: MS | | | | | |
|------------------|--------|-----------------|------------|-----------------|-----|------------|---------------|------|-----------|
| Analyte | Result | Reporting Limit | Analyzed | Method Blank | BS | % Recovery | True Value QC | RPD | Qualifier |
| GRO C6-C10* | <10.0 | 10.0 | 01/18/2023 | ND | 205 | 103 | 200 | 4.83 | |
| DRO >C10-C28* | <10.0 | 10.0 | 01/18/2023 | ND | 202 | 101 | 200 | 3.13 | |
| EXT DRO >C28-C36 | <10.0 | 10.0 | 01/18/2023 | ND | | | | | |

Surrogate: 1-Chlorooctane 88.8 % 48.2-134

Surrogate: 1-Chlorooctadecane 92.5 % 49.1-148

Cardinal Laboratories

*=Accredited Analyte

PLEASE NOTE: Liability and Damages. Cardinal's liability and client's exclusive remedy for any claim arising, whether based in contract or tort, shall be limited to the amount paid by client for analyses. All claims, including those for negligence and any other cause whatsoever shall be deemed waived unless made in writing and received by Cardinal within thirty (30) days after completion of the applicable service. In no event shall Cardinal be liable for incidental or consequential damages, including, without limitation, business interruptions, loss of use, or loss of profits incurred by client, its subsidiaries, affiliates or successors arising out of or related to the performance of the services hereunder by Cardinal, regardless of whether such claim is based upon any of the above stated reasons or otherwise. Results relate only to the samples identified above. This report shall not be reproduced except in full with written approval of Cardinal Laboratories.

Celey D. Keene, Lab Director/Quality Manager



PHONE (575) 393-2326 ° 101 E. MARLAND ° HOBBS, NM 88240

Analytical Results For:

TRINITY OILFIELD SERVICES & RENTALS, LLC
 DAN DUNKELBERG
 P. O. BOX 2587
 HOBBS NM, 88241
 Fax To: NONE

| | | | |
|-------------------|--------------------------------|---------------------|------------------|
| Received: | 01/17/2023 | Sampling Date: | 01/17/2023 |
| Reported: | 01/20/2023 | Sampling Type: | Soil |
| Project Name: | TACO CAT 27 - 34 FED. COM #24H | Sampling Condition: | ** (See Notes) |
| Project Number: | NOT GIVEN | Sample Received By: | Shalyn Rodriguez |
| Project Location: | OXY - LEA CO., NM | | |

Sample ID: CF-051-02.0-NA-P (H230234-02)

| BTEX 8021B | | mg/kg | | Analyzed By: JH/ | | | | | |
|----------------|--------|-----------------|------------|------------------|------|------------|---------------|------|-----------|
| Analyte | Result | Reporting Limit | Analyzed | Method Blank | BS | % Recovery | True Value QC | RPD | Qualifier |
| Benzene* | <0.050 | 0.050 | 01/19/2023 | ND | 1.95 | 97.7 | 2.00 | 8.18 | |
| Toluene* | <0.050 | 0.050 | 01/19/2023 | ND | 1.92 | 96.0 | 2.00 | 8.89 | |
| Ethylbenzene* | <0.050 | 0.050 | 01/19/2023 | ND | 1.88 | 94.0 | 2.00 | 8.26 | |
| Total Xylenes* | <0.150 | 0.150 | 01/19/2023 | ND | 5.67 | 94.5 | 6.00 | 8.67 | |
| Total BTEX | <0.300 | 0.300 | 01/19/2023 | ND | | | | | |

Surrogate: 4-Bromofluorobenzene (PID) 106 % 71.5-134

| Chloride, SM4500Cl-B | | mg/kg | | Analyzed By: AC | | | | | |
|----------------------|--------|-----------------|------------|-----------------|-----|------------|---------------|------|-----------|
| Analyte | Result | Reporting Limit | Analyzed | Method Blank | BS | % Recovery | True Value QC | RPD | Qualifier |
| Chloride | 32.0 | 16.0 | 01/19/2023 | ND | 448 | 112 | 400 | 19.6 | |

| TPH 8015M | | mg/kg | | Analyzed By: MS | | | | | |
|------------------|--------|-----------------|------------|-----------------|-----|------------|---------------|------|-----------|
| Analyte | Result | Reporting Limit | Analyzed | Method Blank | BS | % Recovery | True Value QC | RPD | Qualifier |
| GRO C6-C10* | <10.0 | 10.0 | 01/18/2023 | ND | 205 | 103 | 200 | 4.83 | |
| DRO >C10-C28* | <10.0 | 10.0 | 01/18/2023 | ND | 202 | 101 | 200 | 3.13 | |
| EXT DRO >C28-C36 | <10.0 | 10.0 | 01/18/2023 | ND | | | | | |

Surrogate: 1-Chlorooctane 88.7 % 48.2-134

Surrogate: 1-Chlorooctadecane 90.8 % 49.1-148

Cardinal Laboratories

*=Accredited Analyte

PLEASE NOTE: Liability and Damages. Cardinal's liability and client's exclusive remedy for any claim arising, whether based in contract or tort, shall be limited to the amount paid by client for analyses. All claims, including those for negligence and any other cause whatsoever shall be deemed waived unless made in writing and received by Cardinal within thirty (30) days after completion of the applicable service. In no event shall Cardinal be liable for incidental or consequential damages, including, without limitation, business interruptions, loss of use, or loss of profits incurred by client, its subsidiaries, affiliates or successors arising out of or related to the performance of the services hereunder by Cardinal, regardless of whether such claim is based upon any of the above stated reasons or otherwise. Results relate only to the samples identified above. This report shall not be reproduced except in full with written approval of Cardinal Laboratories.

Celey D. Keene, Lab Director/Quality Manager



PHONE (575) 393-2326 ° 101 E. MARLAND ° HOBBS, NM 88240

Analytical Results For:

TRINITY OILFIELD SERVICES & RENTALS, LLC
 DAN DUNKELBERG
 P. O. BOX 2587
 HOBBS NM, 88241
 Fax To: NONE

| | | | |
|-------------------|--------------------------------|---------------------|------------------|
| Received: | 01/17/2023 | Sampling Date: | 01/17/2023 |
| Reported: | 01/20/2023 | Sampling Type: | Soil |
| Project Name: | TACO CAT 27 - 34 FED. COM #24H | Sampling Condition: | ** (See Notes) |
| Project Number: | NOT GIVEN | Sample Received By: | Shalyn Rodriguez |
| Project Location: | OXY - LEA CO., NM | | |

Sample ID: CF-052-02.0-NA-P (H230234-03)

| BTEX 8021B | | mg/kg | | Analyzed By: JH/ | | | | | |
|----------------|--------|-----------------|------------|------------------|------|------------|---------------|------|-----------|
| Analyte | Result | Reporting Limit | Analyzed | Method Blank | BS | % Recovery | True Value QC | RPD | Qualifier |
| Benzene* | <0.050 | 0.050 | 01/19/2023 | ND | 1.95 | 97.7 | 2.00 | 8.18 | |
| Toluene* | <0.050 | 0.050 | 01/19/2023 | ND | 1.92 | 96.0 | 2.00 | 8.89 | |
| Ethylbenzene* | <0.050 | 0.050 | 01/19/2023 | ND | 1.88 | 94.0 | 2.00 | 8.26 | |
| Total Xylenes* | <0.150 | 0.150 | 01/19/2023 | ND | 5.67 | 94.5 | 6.00 | 8.67 | |
| Total BTEX | <0.300 | 0.300 | 01/19/2023 | ND | | | | | |

Surrogate: 4-Bromofluorobenzene (PID) 104 % 71.5-134

| Chloride, SM4500CI-B | | mg/kg | | Analyzed By: AC | | | | | |
|----------------------|--------|-----------------|------------|-----------------|-----|------------|---------------|------|-----------|
| Analyte | Result | Reporting Limit | Analyzed | Method Blank | BS | % Recovery | True Value QC | RPD | Qualifier |
| Chloride | 32.0 | 16.0 | 01/19/2023 | ND | 448 | 112 | 400 | 19.6 | |

| TPH 8015M | | mg/kg | | Analyzed By: MS | | | | | |
|------------------|--------|-----------------|------------|-----------------|-----|------------|---------------|------|-----------|
| Analyte | Result | Reporting Limit | Analyzed | Method Blank | BS | % Recovery | True Value QC | RPD | Qualifier |
| GRO C6-C10* | <10.0 | 10.0 | 01/18/2023 | ND | 205 | 103 | 200 | 4.83 | |
| DRO >C10-C28* | <10.0 | 10.0 | 01/18/2023 | ND | 202 | 101 | 200 | 3.13 | |
| EXT DRO >C28-C36 | <10.0 | 10.0 | 01/18/2023 | ND | | | | | |

Surrogate: 1-Chlorooctane 92.3 % 48.2-134

Surrogate: 1-Chlorooctadecane 96.6 % 49.1-148

Cardinal Laboratories

*=Accredited Analyte

PLEASE NOTE: Liability and Damages. Cardinal's liability and client's exclusive remedy for any claim arising, whether based in contract or tort, shall be limited to the amount paid by client for analyses. All claims, including those for negligence and any other cause whatsoever shall be deemed waived unless made in writing and received by Cardinal within thirty (30) days after completion of the applicable service. In no event shall Cardinal be liable for incidental or consequential damages, including, without limitation, business interruptions, loss of use, or loss of profits incurred by client, its subsidiaries, affiliates or successors arising out of or related to the performance of the services hereunder by Cardinal, regardless of whether such claim is based upon any of the above stated reasons or otherwise. Results relate only to the samples identified above. This report shall not be reproduced except in full with written approval of Cardinal Laboratories.

Celey D. Keene, Lab Director/Quality Manager



PHONE (575) 393-2326 ° 101 E. MARLAND ° HOBBS, NM 88240

Analytical Results For:

TRINITY OILFIELD SERVICES & RENTALS, LLC
 DAN DUNKELBERG
 P. O. BOX 2587
 HOBBS NM, 88241
 Fax To: NONE

| | | | |
|-------------------|--------------------------------|---------------------|------------------|
| Received: | 01/17/2023 | Sampling Date: | 01/17/2023 |
| Reported: | 01/20/2023 | Sampling Type: | Soil |
| Project Name: | TACO CAT 27 - 34 FED. COM #24H | Sampling Condition: | ** (See Notes) |
| Project Number: | NOT GIVEN | Sample Received By: | Shalyn Rodriguez |
| Project Location: | OXY - LEA CO., NM | | |

Sample ID: CF-053-04.0-NA-P (H230234-04)

| BTEX 8021B | | mg/kg | | Analyzed By: JH/ | | | | | |
|----------------|--------|-----------------|------------|------------------|------|------------|---------------|------|-----------|
| Analyte | Result | Reporting Limit | Analyzed | Method Blank | BS | % Recovery | True Value QC | RPD | Qualifier |
| Benzene* | <0.050 | 0.050 | 01/19/2023 | ND | 1.95 | 97.7 | 2.00 | 8.18 | |
| Toluene* | <0.050 | 0.050 | 01/19/2023 | ND | 1.92 | 96.0 | 2.00 | 8.89 | |
| Ethylbenzene* | <0.050 | 0.050 | 01/19/2023 | ND | 1.88 | 94.0 | 2.00 | 8.26 | |
| Total Xylenes* | <0.150 | 0.150 | 01/19/2023 | ND | 5.67 | 94.5 | 6.00 | 8.67 | |
| Total BTEX | <0.300 | 0.300 | 01/19/2023 | ND | | | | | |

Surrogate: 4-Bromofluorobenzene (PID) 104 % 71.5-134

| Chloride, SM4500Cl-B | | mg/kg | | Analyzed By: AC | | | | | |
|----------------------|--------|-----------------|------------|-----------------|-----|------------|---------------|------|-----------|
| Analyte | Result | Reporting Limit | Analyzed | Method Blank | BS | % Recovery | True Value QC | RPD | Qualifier |
| Chloride | 3520 | 16.0 | 01/19/2023 | ND | 448 | 112 | 400 | 19.6 | |

| TPH 8015M | | mg/kg | | Analyzed By: MS | | | | | |
|------------------|--------|-----------------|------------|-----------------|-----|------------|---------------|------|-----------|
| Analyte | Result | Reporting Limit | Analyzed | Method Blank | BS | % Recovery | True Value QC | RPD | Qualifier |
| GRO C6-C10* | <10.0 | 10.0 | 01/18/2023 | ND | 205 | 103 | 200 | 4.83 | |
| DRO >C10-C28* | <10.0 | 10.0 | 01/18/2023 | ND | 202 | 101 | 200 | 3.13 | |
| EXT DRO >C28-C36 | <10.0 | 10.0 | 01/18/2023 | ND | | | | | |

Surrogate: 1-Chlorooctane 89.7 % 48.2-134

Surrogate: 1-Chlorooctadecane 91.8 % 49.1-148

Cardinal Laboratories

*=Accredited Analyte

PLEASE NOTE: Liability and Damages. Cardinal's liability and client's exclusive remedy for any claim arising, whether based in contract or tort, shall be limited to the amount paid by client for analyses. All claims, including those for negligence and any other cause whatsoever shall be deemed waived unless made in writing and received by Cardinal within thirty (30) days after completion of the applicable service. In no event shall Cardinal be liable for incidental or consequential damages, including, without limitation, business interruptions, loss of use, or loss of profits incurred by client, its subsidiaries, affiliates or successors arising out of or related to the performance of the services hereunder by Cardinal, regardless of whether such claim is based upon any of the above stated reasons or otherwise. Results relate only to the samples identified above. This report shall not be reproduced except in full with written approval of Cardinal Laboratories.

Celey D. Keene, Lab Director/Quality Manager



PHONE (575) 393-2326 ° 101 E. MARLAND ° HOBBS, NM 88240

Analytical Results For:

TRINITY OILFIELD SERVICES & RENTALS, LLC
 DAN DUNKELBERG
 P. O. BOX 2587
 HOBBS NM, 88241
 Fax To: NONE

| | | | |
|-------------------|--------------------------------|---------------------|------------------|
| Received: | 01/17/2023 | Sampling Date: | 01/17/2023 |
| Reported: | 01/20/2023 | Sampling Type: | Soil |
| Project Name: | TACO CAT 27 - 34 FED. COM #24H | Sampling Condition: | ** (See Notes) |
| Project Number: | NOT GIVEN | Sample Received By: | Shalyn Rodriguez |
| Project Location: | OXY - LEA CO., NM | | |

Sample ID: CF-054-06.0-NA-P (H230234-05)

| BTEX 8021B | | mg/kg | | Analyzed By: JH/ | | | | | |
|----------------|--------|-----------------|------------|------------------|------|------------|---------------|------|-----------|
| Analyte | Result | Reporting Limit | Analyzed | Method Blank | BS | % Recovery | True Value QC | RPD | Qualifier |
| Benzene* | <0.050 | 0.050 | 01/19/2023 | ND | 1.95 | 97.7 | 2.00 | 8.18 | |
| Toluene* | <0.050 | 0.050 | 01/19/2023 | ND | 1.92 | 96.0 | 2.00 | 8.89 | |
| Ethylbenzene* | <0.050 | 0.050 | 01/19/2023 | ND | 1.88 | 94.0 | 2.00 | 8.26 | |
| Total Xylenes* | <0.150 | 0.150 | 01/19/2023 | ND | 5.67 | 94.5 | 6.00 | 8.67 | |
| Total BTEX | <0.300 | 0.300 | 01/19/2023 | ND | | | | | |

Surrogate: 4-Bromofluorobenzene (PID) 104 % 71.5-134

| Chloride, SM4500Cl-B | | mg/kg | | Analyzed By: AC | | | | | |
|----------------------|--------|-----------------|------------|-----------------|-----|------------|---------------|------|-----------|
| Analyte | Result | Reporting Limit | Analyzed | Method Blank | BS | % Recovery | True Value QC | RPD | Qualifier |
| Chloride | 2800 | 16.0 | 01/19/2023 | ND | 448 | 112 | 400 | 19.6 | |

| TPH 8015M | | mg/kg | | Analyzed By: MS | | | | | |
|------------------|--------|-----------------|------------|-----------------|-----|------------|---------------|------|-----------|
| Analyte | Result | Reporting Limit | Analyzed | Method Blank | BS | % Recovery | True Value QC | RPD | Qualifier |
| GRO C6-C10* | <10.0 | 10.0 | 01/18/2023 | ND | 208 | 104 | 200 | 5.46 | |
| DRO >C10-C28* | <10.0 | 10.0 | 01/18/2023 | ND | 193 | 96.5 | 200 | 4.50 | |
| EXT DRO >C28-C36 | <10.0 | 10.0 | 01/18/2023 | ND | | | | | |

Surrogate: 1-Chlorooctane 89.1 % 48.2-134

Surrogate: 1-Chlorooctadecane 101 % 49.1-148

Cardinal Laboratories

*=Accredited Analyte

PLEASE NOTE: Liability and Damages. Cardinal's liability and client's exclusive remedy for any claim arising, whether based in contract or tort, shall be limited to the amount paid by client for analyses. All claims, including those for negligence and any other cause whatsoever shall be deemed waived unless made in writing and received by Cardinal within thirty (30) days after completion of the applicable service. In no event shall Cardinal be liable for incidental or consequential damages, including, without limitation, business interruptions, loss of use, or loss of profits incurred by client, its subsidiaries, affiliates or successors arising out of or related to the performance of the services hereunder by Cardinal, regardless of whether such claim is based upon any of the above stated reasons or otherwise. Results relate only to the samples identified above. This report shall not be reproduced except in full with written approval of Cardinal Laboratories.

Celey D. Keene, Lab Director/Quality Manager



PHONE (575) 393-2326 ° 101 E. MARLAND ° HOBBS, NM 88240

Analytical Results For:

TRINITY OILFIELD SERVICES & RENTALS, LLC
 DAN DUNKELBERG
 P. O. BOX 2587
 HOBBS NM, 88241
 Fax To: NONE

| | | | |
|-------------------|--------------------------------|---------------------|------------------|
| Received: | 01/17/2023 | Sampling Date: | 01/17/2023 |
| Reported: | 01/20/2023 | Sampling Type: | Soil |
| Project Name: | TACO CAT 27 - 34 FED. COM #24H | Sampling Condition: | ** (See Notes) |
| Project Number: | NOT GIVEN | Sample Received By: | Shalyn Rodriguez |
| Project Location: | OXY - LEA CO., NM | | |

Sample ID: CF-055-06.0-NA-P (H230234-06)

| BTEX 8021B | | mg/kg | | Analyzed By: JH/ | | | | | |
|----------------|--------|-----------------|------------|------------------|------|------------|---------------|------|-----------|
| Analyte | Result | Reporting Limit | Analyzed | Method Blank | BS | % Recovery | True Value QC | RPD | Qualifier |
| Benzene* | <0.050 | 0.050 | 01/19/2023 | ND | 1.95 | 97.7 | 2.00 | 8.18 | |
| Toluene* | <0.050 | 0.050 | 01/19/2023 | ND | 1.92 | 96.0 | 2.00 | 8.89 | |
| Ethylbenzene* | <0.050 | 0.050 | 01/19/2023 | ND | 1.88 | 94.0 | 2.00 | 8.26 | |
| Total Xylenes* | <0.150 | 0.150 | 01/19/2023 | ND | 5.67 | 94.5 | 6.00 | 8.67 | |
| Total BTEX | <0.300 | 0.300 | 01/19/2023 | ND | | | | | |

Surrogate: 4-Bromofluorobenzene (PID) 103 % 71.5-134

| Chloride, SM4500Cl-B | | mg/kg | | Analyzed By: AC | | | | | |
|----------------------|-------------|-----------------|------------|-----------------|-----|------------|---------------|------|-----------|
| Analyte | Result | Reporting Limit | Analyzed | Method Blank | BS | % Recovery | True Value QC | RPD | Qualifier |
| Chloride | 3280 | 16.0 | 01/19/2023 | ND | 448 | 112 | 400 | 19.6 | |

| TPH 8015M | | mg/kg | | Analyzed By: MS | | | | | |
|------------------|--------|-----------------|------------|-----------------|-----|------------|---------------|------|-----------|
| Analyte | Result | Reporting Limit | Analyzed | Method Blank | BS | % Recovery | True Value QC | RPD | Qualifier |
| GRO C6-C10* | <10.0 | 10.0 | 01/18/2023 | ND | 208 | 104 | 200 | 5.46 | |
| DRO >C10-C28* | <10.0 | 10.0 | 01/18/2023 | ND | 193 | 96.5 | 200 | 4.50 | |
| EXT DRO >C28-C36 | <10.0 | 10.0 | 01/18/2023 | ND | | | | | |

Surrogate: 1-Chlorooctane 82.8 % 48.2-134

Surrogate: 1-Chlorooctadecane 95.9 % 49.1-148

Cardinal Laboratories

*=Accredited Analyte

PLEASE NOTE: Liability and Damages. Cardinal's liability and client's exclusive remedy for any claim arising, whether based in contract or tort, shall be limited to the amount paid by client for analyses. All claims, including those for negligence and any other cause whatsoever shall be deemed waived unless made in writing and received by Cardinal within thirty (30) days after completion of the applicable service. In no event shall Cardinal be liable for incidental or consequential damages, including, without limitation, business interruptions, loss of use, or loss of profits incurred by client, its subsidiaries, affiliates or successors arising out of or related to the performance of the services hereunder by Cardinal, regardless of whether such claim is based upon any of the above stated reasons or otherwise. Results relate only to the samples identified above. This report shall not be reproduced except in full with written approval of Cardinal Laboratories.

Celey D. Keene, Lab Director/Quality Manager



PHONE (575) 393-2326 ° 101 E. MARLAND ° HOBBS, NM 88240

Analytical Results For:

TRINITY OILFIELD SERVICES & RENTALS, LLC
 DAN DUNKELBERG
 P. O. BOX 2587
 HOBBS NM, 88241
 Fax To: NONE

| | | | |
|-------------------|--------------------------------|---------------------|------------------|
| Received: | 01/17/2023 | Sampling Date: | 01/17/2023 |
| Reported: | 01/20/2023 | Sampling Type: | Soil |
| Project Name: | TACO CAT 27 - 34 FED. COM #24H | Sampling Condition: | ** (See Notes) |
| Project Number: | NOT GIVEN | Sample Received By: | Shalyn Rodriguez |
| Project Location: | OXY - LEA CO., NM | | |

Sample ID: CF-056-06.0-NA-P (H230234-07)

| BTEX 8021B | | mg/kg | | Analyzed By: JH/ | | | | | |
|----------------|--------|-----------------|------------|------------------|------|------------|---------------|------|-----------|
| Analyte | Result | Reporting Limit | Analyzed | Method Blank | BS | % Recovery | True Value QC | RPD | Qualifier |
| Benzene* | <0.050 | 0.050 | 01/19/2023 | ND | 1.95 | 97.7 | 2.00 | 8.18 | |
| Toluene* | <0.050 | 0.050 | 01/19/2023 | ND | 1.92 | 96.0 | 2.00 | 8.89 | |
| Ethylbenzene* | <0.050 | 0.050 | 01/19/2023 | ND | 1.88 | 94.0 | 2.00 | 8.26 | |
| Total Xylenes* | <0.150 | 0.150 | 01/19/2023 | ND | 5.67 | 94.5 | 6.00 | 8.67 | |
| Total BTEX | <0.300 | 0.300 | 01/19/2023 | ND | | | | | |

Surrogate: 4-Bromofluorobenzene (PID) 103 % 71.5-134

| Chloride, SM4500Cl-B | | mg/kg | | Analyzed By: AC | | | | | |
|----------------------|--------|-----------------|------------|-----------------|-----|------------|---------------|------|-----------|
| Analyte | Result | Reporting Limit | Analyzed | Method Blank | BS | % Recovery | True Value QC | RPD | Qualifier |
| Chloride | 1540 | 16.0 | 01/19/2023 | ND | 448 | 112 | 400 | 19.6 | |

| TPH 8015M | | mg/kg | | Analyzed By: MS | | | | | |
|------------------|--------|-----------------|------------|-----------------|-----|------------|---------------|------|-----------|
| Analyte | Result | Reporting Limit | Analyzed | Method Blank | BS | % Recovery | True Value QC | RPD | Qualifier |
| GRO C6-C10* | <10.0 | 10.0 | 01/18/2023 | ND | 208 | 104 | 200 | 5.46 | |
| DRO >C10-C28* | <10.0 | 10.0 | 01/18/2023 | ND | 193 | 96.5 | 200 | 4.50 | |
| EXT DRO >C28-C36 | <10.0 | 10.0 | 01/18/2023 | ND | | | | | |

Surrogate: 1-Chlorooctane 82.5 % 48.2-134

Surrogate: 1-Chlorooctadecane 95.2 % 49.1-148

Cardinal Laboratories

*=Accredited Analyte

PLEASE NOTE: Liability and Damages. Cardinal's liability and client's exclusive remedy for any claim arising, whether based in contract or tort, shall be limited to the amount paid by client for analyses. All claims, including those for negligence and any other cause whatsoever shall be deemed waived unless made in writing and received by Cardinal within thirty (30) days after completion of the applicable service. In no event shall Cardinal be liable for incidental or consequential damages, including, without limitation, business interruptions, loss of use, or loss of profits incurred by client, its subsidiaries, affiliates or successors arising out of or related to the performance of the services hereunder by Cardinal, regardless of whether such claim is based upon any of the above stated reasons or otherwise. Results relate only to the samples identified above. This report shall not be reproduced except in full with written approval of Cardinal Laboratories.

Celey D. Keene, Lab Director/Quality Manager



PHONE (575) 393-2326 ° 101 E. MARLAND ° HOBBS, NM 88240

Analytical Results For:

TRINITY OILFIELD SERVICES & RENTALS, LLC
 DAN DUNKELBERG
 P. O. BOX 2587
 HOBBS NM, 88241
 Fax To: NONE

| | | | |
|-------------------|--------------------------------|---------------------|------------------|
| Received: | 01/17/2023 | Sampling Date: | 01/17/2023 |
| Reported: | 01/20/2023 | Sampling Type: | Soil |
| Project Name: | TACO CAT 27 - 34 FED. COM #24H | Sampling Condition: | ** (See Notes) |
| Project Number: | NOT GIVEN | Sample Received By: | Shalyn Rodriguez |
| Project Location: | OXY - LEA CO., NM | | |

Sample ID: CF-057-06.0-NA-P (H230234-08)

| BTEX 8021B | | mg/kg | | Analyzed By: JH/ | | | | | |
|----------------|--------|-----------------|------------|------------------|------|------------|---------------|------|-----------|
| Analyte | Result | Reporting Limit | Analyzed | Method Blank | BS | % Recovery | True Value QC | RPD | Qualifier |
| Benzene* | <0.050 | 0.050 | 01/19/2023 | ND | 1.95 | 97.7 | 2.00 | 8.18 | |
| Toluene* | <0.050 | 0.050 | 01/19/2023 | ND | 1.92 | 96.0 | 2.00 | 8.89 | |
| Ethylbenzene* | <0.050 | 0.050 | 01/19/2023 | ND | 1.88 | 94.0 | 2.00 | 8.26 | |
| Total Xylenes* | <0.150 | 0.150 | 01/19/2023 | ND | 5.67 | 94.5 | 6.00 | 8.67 | |
| Total BTEX | <0.300 | 0.300 | 01/19/2023 | ND | | | | | |

Surrogate: 4-Bromofluorobenzene (PID) 105 % 71.5-134

| Chloride, SM4500Cl-B | | mg/kg | | Analyzed By: AC | | | | | |
|----------------------|--------|-----------------|------------|-----------------|-----|------------|---------------|------|-----------|
| Analyte | Result | Reporting Limit | Analyzed | Method Blank | BS | % Recovery | True Value QC | RPD | Qualifier |
| Chloride | 1410 | 16.0 | 01/19/2023 | ND | 448 | 112 | 400 | 19.6 | |

| TPH 8015M | | mg/kg | | Analyzed By: MS | | | | | |
|------------------|--------|-----------------|------------|-----------------|-----|------------|---------------|------|-----------|
| Analyte | Result | Reporting Limit | Analyzed | Method Blank | BS | % Recovery | True Value QC | RPD | Qualifier |
| GRO C6-C10* | <10.0 | 10.0 | 01/18/2023 | ND | 208 | 104 | 200 | 5.46 | |
| DRO >C10-C28* | <10.0 | 10.0 | 01/18/2023 | ND | 193 | 96.5 | 200 | 4.50 | |
| EXT DRO >C28-C36 | <10.0 | 10.0 | 01/18/2023 | ND | | | | | |

Surrogate: 1-Chlorooctane 88.3 % 48.2-134

Surrogate: 1-Chlorooctadecane 102 % 49.1-148

Cardinal Laboratories

*=Accredited Analyte

PLEASE NOTE: Liability and Damages. Cardinal's liability and client's exclusive remedy for any claim arising, whether based in contract or tort, shall be limited to the amount paid by client for analyses. All claims, including those for negligence and any other cause whatsoever shall be deemed waived unless made in writing and received by Cardinal within thirty (30) days after completion of the applicable service. In no event shall Cardinal be liable for incidental or consequential damages, including, without limitation, business interruptions, loss of use, or loss of profits incurred by client, its subsidiaries, affiliates or successors arising out of or related to the performance of the services hereunder by Cardinal, regardless of whether such claim is based upon any of the above stated reasons or otherwise. Results relate only to the samples identified above. This report shall not be reproduced except in full with written approval of Cardinal Laboratories.

Celey D. Keene, Lab Director/Quality Manager



PHONE (575) 393-2326 ° 101 E. MARLAND ° HOBBS, NM 88240

Analytical Results For:

TRINITY OILFIELD SERVICES & RENTALS, LLC
 DAN DUNKELBERG
 P. O. BOX 2587
 HOBBS NM, 88241
 Fax To: NONE

| | | | |
|-------------------|--------------------------------|---------------------|------------------|
| Received: | 01/17/2023 | Sampling Date: | 01/17/2023 |
| Reported: | 01/20/2023 | Sampling Type: | Soil |
| Project Name: | TACO CAT 27 - 34 FED. COM #24H | Sampling Condition: | ** (See Notes) |
| Project Number: | NOT GIVEN | Sample Received By: | Shalyn Rodriguez |
| Project Location: | OXY - LEA CO., NM | | |

Sample ID: CF-058-04.0-NA-P (H230234-09)

| BTEX 8021B | | mg/kg | | Analyzed By: JH/ | | | | | |
|----------------|--------|-----------------|------------|------------------|------|------------|---------------|------|-----------|
| Analyte | Result | Reporting Limit | Analyzed | Method Blank | BS | % Recovery | True Value QC | RPD | Qualifier |
| Benzene* | <0.050 | 0.050 | 01/19/2023 | ND | 1.95 | 97.7 | 2.00 | 8.18 | |
| Toluene* | <0.050 | 0.050 | 01/19/2023 | ND | 1.92 | 96.0 | 2.00 | 8.89 | |
| Ethylbenzene* | <0.050 | 0.050 | 01/19/2023 | ND | 1.88 | 94.0 | 2.00 | 8.26 | |
| Total Xylenes* | <0.150 | 0.150 | 01/19/2023 | ND | 5.67 | 94.5 | 6.00 | 8.67 | |
| Total BTEX | <0.300 | 0.300 | 01/19/2023 | ND | | | | | |

Surrogate: 4-Bromofluorobenzene (PID) 103 % 71.5-134

| Chloride, SM4500Cl-B | | mg/kg | | Analyzed By: AC | | | | | |
|----------------------|--------|-----------------|------------|-----------------|-----|------------|---------------|------|-----------|
| Analyte | Result | Reporting Limit | Analyzed | Method Blank | BS | % Recovery | True Value QC | RPD | Qualifier |
| Chloride | 2200 | 16.0 | 01/19/2023 | ND | 448 | 112 | 400 | 19.6 | |

| TPH 8015M | | mg/kg | | Analyzed By: MS | | | | | |
|------------------|--------|-----------------|------------|-----------------|-----|------------|---------------|------|-----------|
| Analyte | Result | Reporting Limit | Analyzed | Method Blank | BS | % Recovery | True Value QC | RPD | Qualifier |
| GRO C6-C10* | <10.0 | 10.0 | 01/18/2023 | ND | 208 | 104 | 200 | 5.46 | |
| DRO >C10-C28* | <10.0 | 10.0 | 01/18/2023 | ND | 193 | 96.5 | 200 | 4.50 | |
| EXT DRO >C28-C36 | <10.0 | 10.0 | 01/18/2023 | ND | | | | | |

Surrogate: 1-Chlorooctane 80.6 % 48.2-134

Surrogate: 1-Chlorooctadecane 90.4 % 49.1-148

Cardinal Laboratories

*=Accredited Analyte

PLEASE NOTE: Liability and Damages. Cardinal's liability and client's exclusive remedy for any claim arising, whether based in contract or tort, shall be limited to the amount paid by client for analyses. All claims, including those for negligence and any other cause whatsoever shall be deemed waived unless made in writing and received by Cardinal within thirty (30) days after completion of the applicable service. In no event shall Cardinal be liable for incidental or consequential damages, including, without limitation, business interruptions, loss of use, or loss of profits incurred by client, its subsidiaries, affiliates or successors arising out of or related to the performance of the services hereunder by Cardinal, regardless of whether such claim is based upon any of the above stated reasons or otherwise. Results relate only to the samples identified above. This report shall not be reproduced except in full with written approval of Cardinal Laboratories.

Celey D. Keene, Lab Director/Quality Manager



PHONE (575) 393-2326 ° 101 E. MARLAND ° HOBBS, NM 88240

Analytical Results For:

TRINITY OILFIELD SERVICES & RENTALS, LLC
 DAN DUNKELBERG
 P. O. BOX 2587
 HOBBS NM, 88241
 Fax To: NONE

| | | | |
|-------------------|--------------------------------|---------------------|------------------|
| Received: | 01/17/2023 | Sampling Date: | 01/17/2023 |
| Reported: | 01/20/2023 | Sampling Type: | Soil |
| Project Name: | TACO CAT 27 - 34 FED. COM #24H | Sampling Condition: | ** (See Notes) |
| Project Number: | NOT GIVEN | Sample Received By: | Shalyn Rodriguez |
| Project Location: | OXY - LEA CO., NM | | |

Sample ID: CF-059-04.0-NA-P (H230234-10)

| BTEX 8021B | | mg/kg | | Analyzed By: JH/ | | | | | |
|----------------|--------|-----------------|------------|------------------|------|------------|---------------|------|-----------|
| Analyte | Result | Reporting Limit | Analyzed | Method Blank | BS | % Recovery | True Value QC | RPD | Qualifier |
| Benzene* | <0.050 | 0.050 | 01/19/2023 | ND | 1.95 | 97.7 | 2.00 | 8.18 | |
| Toluene* | <0.050 | 0.050 | 01/19/2023 | ND | 1.92 | 96.0 | 2.00 | 8.89 | |
| Ethylbenzene* | <0.050 | 0.050 | 01/19/2023 | ND | 1.88 | 94.0 | 2.00 | 8.26 | |
| Total Xylenes* | <0.150 | 0.150 | 01/19/2023 | ND | 5.67 | 94.5 | 6.00 | 8.67 | |
| Total BTEX | <0.300 | 0.300 | 01/19/2023 | ND | | | | | |

Surrogate: 4-Bromofluorobenzene (PID) 104 % 71.5-134

| Chloride, SM4500CI-B | | mg/kg | | Analyzed By: AC | | | | | |
|----------------------|--------|-----------------|------------|-----------------|-----|------------|---------------|------|-----------|
| Analyte | Result | Reporting Limit | Analyzed | Method Blank | BS | % Recovery | True Value QC | RPD | Qualifier |
| Chloride | 1220 | 16.0 | 01/19/2023 | ND | 448 | 112 | 400 | 19.6 | |

| TPH 8015M | | mg/kg | | Analyzed By: MS | | | | | |
|------------------|--------|-----------------|------------|-----------------|-----|------------|---------------|------|-----------|
| Analyte | Result | Reporting Limit | Analyzed | Method Blank | BS | % Recovery | True Value QC | RPD | Qualifier |
| GRO C6-C10* | <10.0 | 10.0 | 01/18/2023 | ND | 208 | 104 | 200 | 5.46 | |
| DRO >C10-C28* | <10.0 | 10.0 | 01/18/2023 | ND | 193 | 96.5 | 200 | 4.50 | |
| EXT DRO >C28-C36 | <10.0 | 10.0 | 01/18/2023 | ND | | | | | |

Surrogate: 1-Chlorooctane 79.7 % 48.2-134

Surrogate: 1-Chlorooctadecane 91.6 % 49.1-148

Cardinal Laboratories

*=Accredited Analyte

PLEASE NOTE: Liability and Damages. Cardinal's liability and client's exclusive remedy for any claim arising, whether based in contract or tort, shall be limited to the amount paid by client for analyses. All claims, including those for negligence and any other cause whatsoever shall be deemed waived unless made in writing and received by Cardinal within thirty (30) days after completion of the applicable service. In no event shall Cardinal be liable for incidental or consequential damages, including, without limitation, business interruptions, loss of use, or loss of profits incurred by client, its subsidiaries, affiliates or successors arising out of or related to the performance of the services hereunder by Cardinal, regardless of whether such claim is based upon any of the above stated reasons or otherwise. Results relate only to the samples identified above. This report shall not be reproduced except in full with written approval of Cardinal Laboratories.

Celey D. Keene, Lab Director/Quality Manager



PHONE (575) 393-2326 ° 101 E. MARLAND ° HOBBS, NM 88240

Analytical Results For:

TRINITY OILFIELD SERVICES & RENTALS, LLC
 DAN DUNKELBERG
 P. O. BOX 2587
 HOBBS NM, 88241
 Fax To: NONE

| | | | |
|-------------------|--------------------------------|---------------------|------------------|
| Received: | 01/17/2023 | Sampling Date: | 01/17/2023 |
| Reported: | 01/20/2023 | Sampling Type: | Soil |
| Project Name: | TACO CAT 27 - 34 FED. COM #24H | Sampling Condition: | ** (See Notes) |
| Project Number: | NOT GIVEN | Sample Received By: | Shalyn Rodriguez |
| Project Location: | OXY - LEA CO., NM | | |

Sample ID: CF-060-04.0-NA-P (H230234-11)

| BTEX 8021B | | mg/kg | | Analyzed By: JH/ | | | | | |
|----------------|--------|-----------------|------------|------------------|------|------------|---------------|------|-----------|
| Analyte | Result | Reporting Limit | Analyzed | Method Blank | BS | % Recovery | True Value QC | RPD | Qualifier |
| Benzene* | <0.050 | 0.050 | 01/19/2023 | ND | 2.11 | 105 | 2.00 | 4.00 | |
| Toluene* | <0.050 | 0.050 | 01/19/2023 | ND | 2.15 | 108 | 2.00 | 4.14 | |
| Ethylbenzene* | <0.050 | 0.050 | 01/19/2023 | ND | 2.10 | 105 | 2.00 | 3.36 | |
| Total Xylenes* | <0.150 | 0.150 | 01/19/2023 | ND | 6.49 | 108 | 6.00 | 3.09 | |
| Total BTEX | <0.300 | 0.300 | 01/19/2023 | ND | | | | | |

Surrogate: 4-Bromofluorobenzene (PID) 120 % 71.5-134

| Chloride, SM4500Cl-B | | mg/kg | | Analyzed By: AC | | | | | |
|----------------------|--------|-----------------|------------|-----------------|-----|------------|---------------|------|-----------|
| Analyte | Result | Reporting Limit | Analyzed | Method Blank | BS | % Recovery | True Value QC | RPD | Qualifier |
| Chloride | 944 | 16.0 | 01/19/2023 | ND | 448 | 112 | 400 | 19.6 | |

| TPH 8015M | | mg/kg | | Analyzed By: MS | | | | | |
|------------------|--------|-----------------|------------|-----------------|-----|------------|---------------|------|-----------|
| Analyte | Result | Reporting Limit | Analyzed | Method Blank | BS | % Recovery | True Value QC | RPD | Qualifier |
| GRO C6-C10* | <10.0 | 10.0 | 01/18/2023 | ND | 208 | 104 | 200 | 5.46 | |
| DRO >C10-C28* | <10.0 | 10.0 | 01/18/2023 | ND | 193 | 96.5 | 200 | 4.50 | |
| EXT DRO >C28-C36 | <10.0 | 10.0 | 01/18/2023 | ND | | | | | |

Surrogate: 1-Chlorooctane 84.5 % 48.2-134

Surrogate: 1-Chlorooctadecane 94.1 % 49.1-148

Cardinal Laboratories

*=Accredited Analyte

PLEASE NOTE: Liability and Damages. Cardinal's liability and client's exclusive remedy for any claim arising, whether based in contract or tort, shall be limited to the amount paid by client for analyses. All claims, including those for negligence and any other cause whatsoever shall be deemed waived unless made in writing and received by Cardinal within thirty (30) days after completion of the applicable service. In no event shall Cardinal be liable for incidental or consequential damages, including, without limitation, business interruptions, loss of use, or loss of profits incurred by client, its subsidiaries, affiliates or successors arising out of or related to the performance of the services hereunder by Cardinal, regardless of whether such claim is based upon any of the above stated reasons or otherwise. Results relate only to the samples identified above. This report shall not be reproduced except in full with written approval of Cardinal Laboratories.

Celey D. Keene, Lab Director/Quality Manager



PHONE (575) 393-2326 ° 101 E. MARLAND ° HOBBS, NM 88240

Analytical Results For:

TRINITY OILFIELD SERVICES & RENTALS, LLC
 DAN DUNKELBERG
 P. O. BOX 2587
 HOBBS NM, 88241
 Fax To: NONE

| | | | |
|-------------------|--------------------------------|---------------------|------------------|
| Received: | 01/17/2023 | Sampling Date: | 01/17/2023 |
| Reported: | 01/20/2023 | Sampling Type: | Soil |
| Project Name: | TACO CAT 27 - 34 FED. COM #24H | Sampling Condition: | ** (See Notes) |
| Project Number: | NOT GIVEN | Sample Received By: | Shalyn Rodriguez |
| Project Location: | OXY - LEA CO., NM | | |

Sample ID: CF-061-04.0-NA-P (H230234-12)

| BTEX 8021B | | mg/kg | | Analyzed By: JH/ | | | | | |
|----------------|--------|-----------------|------------|------------------|------|------------|---------------|------|-----------|
| Analyte | Result | Reporting Limit | Analyzed | Method Blank | BS | % Recovery | True Value QC | RPD | Qualifier |
| Benzene* | <0.050 | 0.050 | 01/19/2023 | ND | 2.11 | 105 | 2.00 | 4.00 | |
| Toluene* | <0.050 | 0.050 | 01/19/2023 | ND | 2.15 | 108 | 2.00 | 4.14 | |
| Ethylbenzene* | <0.050 | 0.050 | 01/19/2023 | ND | 2.10 | 105 | 2.00 | 3.36 | |
| Total Xylenes* | <0.150 | 0.150 | 01/19/2023 | ND | 6.49 | 108 | 6.00 | 3.09 | |
| Total BTEX | <0.300 | 0.300 | 01/19/2023 | ND | | | | | |

Surrogate: 4-Bromofluorobenzene (PID) 118 % 71.5-134

| Chloride, SM4500CI-B | | mg/kg | | Analyzed By: AC | | | | | |
|----------------------|--------|-----------------|------------|-----------------|-----|------------|---------------|------|-----------|
| Analyte | Result | Reporting Limit | Analyzed | Method Blank | BS | % Recovery | True Value QC | RPD | Qualifier |
| Chloride | 672 | 16.0 | 01/19/2023 | ND | 416 | 104 | 400 | 7.41 | |

| TPH 8015M | | mg/kg | | Analyzed By: MS | | | | | |
|------------------|--------|-----------------|------------|-----------------|-----|------------|---------------|------|-----------|
| Analyte | Result | Reporting Limit | Analyzed | Method Blank | BS | % Recovery | True Value QC | RPD | Qualifier |
| GRO C6-C10* | <10.0 | 10.0 | 01/18/2023 | ND | 208 | 104 | 200 | 5.46 | |
| DRO >C10-C28* | <10.0 | 10.0 | 01/18/2023 | ND | 193 | 96.5 | 200 | 4.50 | |
| EXT DRO >C28-C36 | <10.0 | 10.0 | 01/18/2023 | ND | | | | | |

Surrogate: 1-Chlorooctane 82.4 % 48.2-134

Surrogate: 1-Chlorooctadecane 94.5 % 49.1-148

Cardinal Laboratories

*=Accredited Analyte

PLEASE NOTE: Liability and Damages. Cardinal's liability and client's exclusive remedy for any claim arising, whether based in contract or tort, shall be limited to the amount paid by client for analyses. All claims, including those for negligence and any other cause whatsoever shall be deemed waived unless made in writing and received by Cardinal within thirty (30) days after completion of the applicable service. In no event shall Cardinal be liable for incidental or consequential damages, including, without limitation, business interruptions, loss of use, or loss of profits incurred by client, its subsidiaries, affiliates or successors arising out of or related to the performance of the services hereunder by Cardinal, regardless of whether such claim is based upon any of the above stated reasons or otherwise. Results relate only to the samples identified above. This report shall not be reproduced except in full with written approval of Cardinal Laboratories.

Celey D. Keene, Lab Director/Quality Manager



PHONE (575) 393-2326 ° 101 E. MARLAND ° HOBBS, NM 88240

Analytical Results For:

TRINITY OILFIELD SERVICES & RENTALS, LLC
 DAN DUNKELBERG
 P. O. BOX 2587
 HOBBS NM, 88241
 Fax To: NONE

| | | | |
|-------------------|--------------------------------|---------------------|------------------|
| Received: | 01/17/2023 | Sampling Date: | 01/17/2023 |
| Reported: | 01/20/2023 | Sampling Type: | Soil |
| Project Name: | TACO CAT 27 - 34 FED. COM #24H | Sampling Condition: | ** (See Notes) |
| Project Number: | NOT GIVEN | Sample Received By: | Shalyn Rodriguez |
| Project Location: | OXY - LEA CO., NM | | |

Sample ID: CF-062-04.0-NA-P (H230234-13)

| BTEX 8021B | | mg/kg | | Analyzed By: JH/ | | | | | |
|----------------|--------|-----------------|------------|------------------|------|------------|---------------|------|-----------|
| Analyte | Result | Reporting Limit | Analyzed | Method Blank | BS | % Recovery | True Value QC | RPD | Qualifier |
| Benzene* | <0.050 | 0.050 | 01/19/2023 | ND | 2.11 | 105 | 2.00 | 4.00 | |
| Toluene* | <0.050 | 0.050 | 01/19/2023 | ND | 2.15 | 108 | 2.00 | 4.14 | |
| Ethylbenzene* | <0.050 | 0.050 | 01/19/2023 | ND | 2.10 | 105 | 2.00 | 3.36 | |
| Total Xylenes* | <0.150 | 0.150 | 01/19/2023 | ND | 6.49 | 108 | 6.00 | 3.09 | |
| Total BTEX | <0.300 | 0.300 | 01/19/2023 | ND | | | | | |

Surrogate: 4-Bromofluorobenzene (PID) 116 % 71.5-134

| Chloride, SM4500Cl-B | | mg/kg | | Analyzed By: AC | | | | | |
|----------------------|--------|-----------------|------------|-----------------|-----|------------|---------------|------|-----------|
| Analyte | Result | Reporting Limit | Analyzed | Method Blank | BS | % Recovery | True Value QC | RPD | Qualifier |
| Chloride | 96.0 | 16.0 | 01/19/2023 | ND | 416 | 104 | 400 | 7.41 | |

| TPH 8015M | | mg/kg | | Analyzed By: MS | | | | | |
|------------------|--------|-----------------|------------|-----------------|-----|------------|---------------|------|-----------|
| Analyte | Result | Reporting Limit | Analyzed | Method Blank | BS | % Recovery | True Value QC | RPD | Qualifier |
| GRO C6-C10* | <10.0 | 10.0 | 01/18/2023 | ND | 208 | 104 | 200 | 5.46 | |
| DRO >C10-C28* | <10.0 | 10.0 | 01/18/2023 | ND | 193 | 96.5 | 200 | 4.50 | |
| EXT DRO >C28-C36 | <10.0 | 10.0 | 01/18/2023 | ND | | | | | |

Surrogate: 1-Chlorooctane 98.0 % 48.2-134

Surrogate: 1-Chlorooctadecane 107 % 49.1-148

Cardinal Laboratories

*=Accredited Analyte

PLEASE NOTE: Liability and Damages. Cardinal's liability and client's exclusive remedy for any claim arising, whether based in contract or tort, shall be limited to the amount paid by client for analyses. All claims, including those for negligence and any other cause whatsoever shall be deemed waived unless made in writing and received by Cardinal within thirty (30) days after completion of the applicable service. In no event shall Cardinal be liable for incidental or consequential damages, including, without limitation, business interruptions, loss of use, or loss of profits incurred by client, its subsidiaries, affiliates or successors arising out of or related to the performance of the services hereunder by Cardinal, regardless of whether such claim is based upon any of the above stated reasons or otherwise. Results relate only to the samples identified above. This report shall not be reproduced except in full with written approval of Cardinal Laboratories.

Celey D. Keene, Lab Director/Quality Manager



PHONE (575) 393-2326 ° 101 E. MARLAND ° HOBBS, NM 88240

Analytical Results For:

TRINITY OILFIELD SERVICES & RENTALS, LLC
 DAN DUNKELBERG
 P. O. BOX 2587
 HOBBS NM, 88241
 Fax To: NONE

| | | | |
|-------------------|--------------------------------|---------------------|------------------|
| Received: | 01/17/2023 | Sampling Date: | 01/17/2023 |
| Reported: | 01/20/2023 | Sampling Type: | Soil |
| Project Name: | TACO CAT 27 - 34 FED. COM #24H | Sampling Condition: | ** (See Notes) |
| Project Number: | NOT GIVEN | Sample Received By: | Shalyn Rodriguez |
| Project Location: | OXY - LEA CO., NM | | |

Sample ID: CF-063-04.0-NA-P (H230234-14)

| BTEX 8021B | | mg/kg | | Analyzed By: JH/ | | | | | |
|----------------|--------|-----------------|------------|------------------|------|------------|---------------|------|-----------|
| Analyte | Result | Reporting Limit | Analyzed | Method Blank | BS | % Recovery | True Value QC | RPD | Qualifier |
| Benzene* | <0.050 | 0.050 | 01/19/2023 | ND | 2.11 | 105 | 2.00 | 4.00 | |
| Toluene* | <0.050 | 0.050 | 01/19/2023 | ND | 2.15 | 108 | 2.00 | 4.14 | |
| Ethylbenzene* | <0.050 | 0.050 | 01/19/2023 | ND | 2.10 | 105 | 2.00 | 3.36 | |
| Total Xylenes* | <0.150 | 0.150 | 01/19/2023 | ND | 6.49 | 108 | 6.00 | 3.09 | |
| Total BTEX | <0.300 | 0.300 | 01/19/2023 | ND | | | | | |

Surrogate: 4-Bromofluorobenzene (PID) 117 % 71.5-134

| Chloride, SM4500CI-B | | mg/kg | | Analyzed By: AC | | | | | |
|----------------------|--------|-----------------|------------|-----------------|-----|------------|---------------|------|-----------|
| Analyte | Result | Reporting Limit | Analyzed | Method Blank | BS | % Recovery | True Value QC | RPD | Qualifier |
| Chloride | 80.0 | 16.0 | 01/19/2023 | ND | 416 | 104 | 400 | 7.41 | |

| TPH 8015M | | mg/kg | | Analyzed By: MS | | | | | |
|------------------|--------|-----------------|------------|-----------------|-----|------------|---------------|------|-----------|
| Analyte | Result | Reporting Limit | Analyzed | Method Blank | BS | % Recovery | True Value QC | RPD | Qualifier |
| GRO C6-C10* | <10.0 | 10.0 | 01/18/2023 | ND | 208 | 104 | 200 | 5.46 | |
| DRO >C10-C28* | <10.0 | 10.0 | 01/18/2023 | ND | 193 | 96.5 | 200 | 4.50 | |
| EXT DRO >C28-C36 | <10.0 | 10.0 | 01/18/2023 | ND | | | | | |

Surrogate: 1-Chlorooctane 82.3 % 48.2-134

Surrogate: 1-Chlorooctadecane 95.2 % 49.1-148

Cardinal Laboratories

*=Accredited Analyte

PLEASE NOTE: Liability and Damages. Cardinal's liability and client's exclusive remedy for any claim arising, whether based in contract or tort, shall be limited to the amount paid by client for analyses. All claims, including those for negligence and any other cause whatsoever shall be deemed waived unless made in writing and received by Cardinal within thirty (30) days after completion of the applicable service. In no event shall Cardinal be liable for incidental or consequential damages, including, without limitation, business interruptions, loss of use, or loss of profits incurred by client, its subsidiaries, affiliates or successors arising out of or related to the performance of the services hereunder by Cardinal, regardless of whether such claim is based upon any of the above stated reasons or otherwise. Results relate only to the samples identified above. This report shall not be reproduced except in full with written approval of Cardinal Laboratories.

Celey D. Keene, Lab Director/Quality Manager



PHONE (575) 393-2326 ° 101 E. MARLAND ° HOBBS, NM 88240

Analytical Results For:

TRINITY OILFIELD SERVICES & RENTALS, LLC
 DAN DUNKELBERG
 P. O. BOX 2587
 HOBBS NM, 88241
 Fax To: NONE

| | | | |
|-------------------|--------------------------------|---------------------|------------------|
| Received: | 01/17/2023 | Sampling Date: | 01/17/2023 |
| Reported: | 01/20/2023 | Sampling Type: | Soil |
| Project Name: | TACO CAT 27 - 34 FED. COM #24H | Sampling Condition: | ** (See Notes) |
| Project Number: | NOT GIVEN | Sample Received By: | Shalyn Rodriguez |
| Project Location: | OXY - LEA CO., NM | | |

Sample ID: CF-064-04.0-NA-P (H230234-15)

| BTEX 8021B | | mg/kg | | Analyzed By: JH/ | | | | | |
|----------------|--------|-----------------|------------|------------------|------|------------|---------------|------|-----------|
| Analyte | Result | Reporting Limit | Analyzed | Method Blank | BS | % Recovery | True Value QC | RPD | Qualifier |
| Benzene* | <0.050 | 0.050 | 01/19/2023 | ND | 2.11 | 105 | 2.00 | 4.00 | |
| Toluene* | <0.050 | 0.050 | 01/19/2023 | ND | 2.15 | 108 | 2.00 | 4.14 | |
| Ethylbenzene* | <0.050 | 0.050 | 01/19/2023 | ND | 2.10 | 105 | 2.00 | 3.36 | |
| Total Xylenes* | <0.150 | 0.150 | 01/19/2023 | ND | 6.49 | 108 | 6.00 | 3.09 | |
| Total BTEX | <0.300 | 0.300 | 01/19/2023 | ND | | | | | |

Surrogate: 4-Bromofluorobenzene (PID) 122 % 71.5-134

| Chloride, SM4500Cl-B | | mg/kg | | Analyzed By: AC | | | | | |
|----------------------|--------|-----------------|------------|-----------------|-----|------------|---------------|------|-----------|
| Analyte | Result | Reporting Limit | Analyzed | Method Blank | BS | % Recovery | True Value QC | RPD | Qualifier |
| Chloride | 128 | 16.0 | 01/19/2023 | ND | 416 | 104 | 400 | 7.41 | |

| TPH 8015M | | mg/kg | | Analyzed By: MS | | | | | |
|------------------|--------|-----------------|------------|-----------------|-----|------------|---------------|------|-----------|
| Analyte | Result | Reporting Limit | Analyzed | Method Blank | BS | % Recovery | True Value QC | RPD | Qualifier |
| GRO C6-C10* | <10.0 | 10.0 | 01/18/2023 | ND | 208 | 104 | 200 | 5.46 | |
| DRO >C10-C28* | <10.0 | 10.0 | 01/18/2023 | ND | 193 | 96.5 | 200 | 4.50 | |
| EXT DRO >C28-C36 | <10.0 | 10.0 | 01/18/2023 | ND | | | | | |

Surrogate: 1-Chlorooctane 116 % 48.2-134

Surrogate: 1-Chlorooctadecane 129 % 49.1-148

Cardinal Laboratories

*=Accredited Analyte

PLEASE NOTE: Liability and Damages. Cardinal's liability and client's exclusive remedy for any claim arising, whether based in contract or tort, shall be limited to the amount paid by client for analyses. All claims, including those for negligence and any other cause whatsoever shall be deemed waived unless made in writing and received by Cardinal within thirty (30) days after completion of the applicable service. In no event shall Cardinal be liable for incidental or consequential damages, including, without limitation, business interruptions, loss of use, or loss of profits incurred by client, its subsidiaries, affiliates or successors arising out of or related to the performance of the services hereunder by Cardinal, regardless of whether such claim is based upon any of the above stated reasons or otherwise. Results relate only to the samples identified above. This report shall not be reproduced except in full with written approval of Cardinal Laboratories.

Celey D. Keene, Lab Director/Quality Manager



PHONE (575) 393-2326 ° 101 E. MARLAND ° HOBBS, NM 88240

Analytical Results For:

TRINITY OILFIELD SERVICES & RENTALS, LLC
 DAN DUNKELBERG
 P. O. BOX 2587
 HOBBS NM, 88241
 Fax To: NONE

| | | | |
|-------------------|--------------------------------|---------------------|------------------|
| Received: | 01/17/2023 | Sampling Date: | 01/17/2023 |
| Reported: | 01/20/2023 | Sampling Type: | Soil |
| Project Name: | TACO CAT 27 - 34 FED. COM #24H | Sampling Condition: | ** (See Notes) |
| Project Number: | NOT GIVEN | Sample Received By: | Shalyn Rodriguez |
| Project Location: | OXY - LEA CO., NM | | |

Sample ID: CF-065-04.0-NA-P (H230234-16)

| BTEX 8021B | | mg/kg | | Analyzed By: JH/ | | | | | |
|----------------|--------|-----------------|------------|------------------|------|------------|---------------|------|-----------|
| Analyte | Result | Reporting Limit | Analyzed | Method Blank | BS | % Recovery | True Value QC | RPD | Qualifier |
| Benzene* | <0.050 | 0.050 | 01/19/2023 | ND | 2.11 | 105 | 2.00 | 4.00 | |
| Toluene* | <0.050 | 0.050 | 01/19/2023 | ND | 2.15 | 108 | 2.00 | 4.14 | |
| Ethylbenzene* | <0.050 | 0.050 | 01/19/2023 | ND | 2.10 | 105 | 2.00 | 3.36 | |
| Total Xylenes* | <0.150 | 0.150 | 01/19/2023 | ND | 6.49 | 108 | 6.00 | 3.09 | |
| Total BTEX | <0.300 | 0.300 | 01/19/2023 | ND | | | | | |

Surrogate: 4-Bromofluorobenzene (PID) 120 % 71.5-134

| Chloride, SM4500Cl-B | | mg/kg | | Analyzed By: AC | | | | | |
|----------------------|--------|-----------------|------------|-----------------|-----|------------|---------------|------|-----------|
| Analyte | Result | Reporting Limit | Analyzed | Method Blank | BS | % Recovery | True Value QC | RPD | Qualifier |
| Chloride | 368 | 16.0 | 01/19/2023 | ND | 416 | 104 | 400 | 7.41 | |

| TPH 8015M | | mg/kg | | Analyzed By: MS | | | | | |
|------------------|--------|-----------------|------------|-----------------|-----|------------|---------------|------|-----------|
| Analyte | Result | Reporting Limit | Analyzed | Method Blank | BS | % Recovery | True Value QC | RPD | Qualifier |
| GRO C6-C10* | <10.0 | 10.0 | 01/18/2023 | ND | 208 | 104 | 200 | 5.46 | |
| DRO >C10-C28* | <10.0 | 10.0 | 01/18/2023 | ND | 193 | 96.5 | 200 | 4.50 | |
| EXT DRO >C28-C36 | <10.0 | 10.0 | 01/18/2023 | ND | | | | | |

Surrogate: 1-Chlorooctane 87.7 % 48.2-134

Surrogate: 1-Chlorooctadecane 95.8 % 49.1-148

Cardinal Laboratories

*=Accredited Analyte

PLEASE NOTE: Liability and Damages. Cardinal's liability and client's exclusive remedy for any claim arising, whether based in contract or tort, shall be limited to the amount paid by client for analyses. All claims, including those for negligence and any other cause whatsoever shall be deemed waived unless made in writing and received by Cardinal within thirty (30) days after completion of the applicable service. In no event shall Cardinal be liable for incidental or consequential damages, including, without limitation, business interruptions, loss of use, or loss of profits incurred by client, its subsidiaries, affiliates or successors arising out of or related to the performance of the services hereunder by Cardinal, regardless of whether such claim is based upon any of the above stated reasons or otherwise. Results relate only to the samples identified above. This report shall not be reproduced except in full with written approval of Cardinal Laboratories.

Celey D. Keene, Lab Director/Quality Manager



PHONE (575) 393-2326 ° 101 E. MARLAND ° HOBBS, NM 88240

Analytical Results For:

TRINITY OILFIELD SERVICES & RENTALS, LLC
 DAN DUNKELBERG
 P. O. BOX 2587
 HOBBS NM, 88241
 Fax To: NONE

| | | | |
|-------------------|--------------------------------|---------------------|------------------|
| Received: | 01/17/2023 | Sampling Date: | 01/17/2023 |
| Reported: | 01/20/2023 | Sampling Type: | Soil |
| Project Name: | TACO CAT 27 - 34 FED. COM #24H | Sampling Condition: | ** (See Notes) |
| Project Number: | NOT GIVEN | Sample Received By: | Shalyn Rodriguez |
| Project Location: | OXY - LEA CO., NM | | |

Sample ID: CF-066-04.0-NA-P (H230234-17)

| BTEX 8021B | | mg/kg | | Analyzed By: JH/ | | | | | |
|----------------|--------|-----------------|------------|------------------|------|------------|---------------|------|-----------|
| Analyte | Result | Reporting Limit | Analyzed | Method Blank | BS | % Recovery | True Value QC | RPD | Qualifier |
| Benzene* | <0.050 | 0.050 | 01/19/2023 | ND | 2.11 | 105 | 2.00 | 4.00 | |
| Toluene* | <0.050 | 0.050 | 01/19/2023 | ND | 2.15 | 108 | 2.00 | 4.14 | |
| Ethylbenzene* | <0.050 | 0.050 | 01/19/2023 | ND | 2.10 | 105 | 2.00 | 3.36 | |
| Total Xylenes* | <0.150 | 0.150 | 01/19/2023 | ND | 6.49 | 108 | 6.00 | 3.09 | |
| Total BTEX | <0.300 | 0.300 | 01/19/2023 | ND | | | | | |

Surrogate: 4-Bromofluorobenzene (PID) 119 % 71.5-134

| Chloride, SM4500Cl-B | | mg/kg | | Analyzed By: AC | | | | | |
|----------------------|--------|-----------------|------------|-----------------|-----|------------|---------------|------|-----------|
| Analyte | Result | Reporting Limit | Analyzed | Method Blank | BS | % Recovery | True Value QC | RPD | Qualifier |
| Chloride | 2840 | 16.0 | 01/19/2023 | ND | 416 | 104 | 400 | 7.41 | |

| TPH 8015M | | mg/kg | | Analyzed By: MS | | | | | |
|------------------|--------|-----------------|------------|-----------------|-----|------------|---------------|------|-----------|
| Analyte | Result | Reporting Limit | Analyzed | Method Blank | BS | % Recovery | True Value QC | RPD | Qualifier |
| GRO C6-C10* | <10.0 | 10.0 | 01/18/2023 | ND | 208 | 104 | 200 | 5.46 | |
| DRO >C10-C28* | <10.0 | 10.0 | 01/18/2023 | ND | 193 | 96.5 | 200 | 4.50 | |
| EXT DRO >C28-C36 | <10.0 | 10.0 | 01/18/2023 | ND | | | | | |

Surrogate: 1-Chlorooctane 101 % 48.2-134

Surrogate: 1-Chlorooctadecane 110 % 49.1-148

Cardinal Laboratories

*=Accredited Analyte

PLEASE NOTE: Liability and Damages. Cardinal's liability and client's exclusive remedy for any claim arising, whether based in contract or tort, shall be limited to the amount paid by client for analyses. All claims, including those for negligence and any other cause whatsoever shall be deemed waived unless made in writing and received by Cardinal within thirty (30) days after completion of the applicable service. In no event shall Cardinal be liable for incidental or consequential damages, including, without limitation, business interruptions, loss of use, or loss of profits incurred by client, its subsidiaries, affiliates or successors arising out of or related to the performance of the services hereunder by Cardinal, regardless of whether such claim is based upon any of the above stated reasons or otherwise. Results relate only to the samples identified above. This report shall not be reproduced except in full with written approval of Cardinal Laboratories.

Celey D. Keene, Lab Director/Quality Manager



PHONE (575) 393-2326 ° 101 E. MARLAND ° HOBBS, NM 88240

Analytical Results For:

TRINITY OILFIELD SERVICES & RENTALS, LLC
 DAN DUNKELBERG
 P. O. BOX 2587
 HOBBS NM, 88241
 Fax To: NONE

| | | | |
|-------------------|--------------------------------|---------------------|------------------|
| Received: | 01/17/2023 | Sampling Date: | 01/17/2023 |
| Reported: | 01/20/2023 | Sampling Type: | Soil |
| Project Name: | TACO CAT 27 - 34 FED. COM #24H | Sampling Condition: | ** (See Notes) |
| Project Number: | NOT GIVEN | Sample Received By: | Shalyn Rodriguez |
| Project Location: | OXY - LEA CO., NM | | |

Sample ID: CF-067-04.0-NA-P (H230234-18)

| BTEX 8021B | | mg/kg | | Analyzed By: JH/ | | | | | |
|----------------|--------|-----------------|------------|------------------|------|------------|---------------|------|-----------|
| Analyte | Result | Reporting Limit | Analyzed | Method Blank | BS | % Recovery | True Value QC | RPD | Qualifier |
| Benzene* | <0.050 | 0.050 | 01/19/2023 | ND | 2.11 | 105 | 2.00 | 4.00 | |
| Toluene* | <0.050 | 0.050 | 01/19/2023 | ND | 2.15 | 108 | 2.00 | 4.14 | |
| Ethylbenzene* | <0.050 | 0.050 | 01/19/2023 | ND | 2.10 | 105 | 2.00 | 3.36 | |
| Total Xylenes* | <0.150 | 0.150 | 01/19/2023 | ND | 6.49 | 108 | 6.00 | 3.09 | |
| Total BTEX | <0.300 | 0.300 | 01/19/2023 | ND | | | | | |

Surrogate: 4-Bromofluorobenzene (PID) 119 % 71.5-134

| Chloride, SM4500Cl-B | | mg/kg | | Analyzed By: AC | | | | | |
|----------------------|--------|-----------------|------------|-----------------|-----|------------|---------------|------|-----------|
| Analyte | Result | Reporting Limit | Analyzed | Method Blank | BS | % Recovery | True Value QC | RPD | Qualifier |
| Chloride | 1920 | 16.0 | 01/19/2023 | ND | 416 | 104 | 400 | 7.41 | |

| TPH 8015M | | mg/kg | | Analyzed By: MS | | | | | |
|------------------|--------|-----------------|------------|-----------------|-----|------------|---------------|------|-----------|
| Analyte | Result | Reporting Limit | Analyzed | Method Blank | BS | % Recovery | True Value QC | RPD | Qualifier |
| GRO C6-C10* | <10.0 | 10.0 | 01/18/2023 | ND | 208 | 104 | 200 | 5.46 | |
| DRO >C10-C28* | <10.0 | 10.0 | 01/18/2023 | ND | 193 | 96.5 | 200 | 4.50 | |
| EXT DRO >C28-C36 | <10.0 | 10.0 | 01/18/2023 | ND | | | | | |

Surrogate: 1-Chlorooctane 93.0 % 48.2-134

Surrogate: 1-Chlorooctadecane 102 % 49.1-148

Cardinal Laboratories

*=Accredited Analyte

PLEASE NOTE: Liability and Damages. Cardinal's liability and client's exclusive remedy for any claim arising, whether based in contract or tort, shall be limited to the amount paid by client for analyses. All claims, including those for negligence and any other cause whatsoever shall be deemed waived unless made in writing and received by Cardinal within thirty (30) days after completion of the applicable service. In no event shall Cardinal be liable for incidental or consequential damages, including, without limitation, business interruptions, loss of use, or loss of profits incurred by client, its subsidiaries, affiliates or successors arising out of or related to the performance of the services hereunder by Cardinal, regardless of whether such claim is based upon any of the above stated reasons or otherwise. Results relate only to the samples identified above. This report shall not be reproduced except in full with written approval of Cardinal Laboratories.

Celey D. Keene, Lab Director/Quality Manager



PHONE (575) 393-2326 ° 101 E. MARLAND ° HOBBS, NM 88240

Analytical Results For:

TRINITY OILFIELD SERVICES & RENTALS, LLC
 DAN DUNKELBERG
 P. O. BOX 2587
 HOBBS NM, 88241
 Fax To: NONE

| | | | |
|-------------------|--------------------------------|---------------------|------------------|
| Received: | 01/17/2023 | Sampling Date: | 01/17/2023 |
| Reported: | 01/20/2023 | Sampling Type: | Soil |
| Project Name: | TACO CAT 27 - 34 FED. COM #24H | Sampling Condition: | ** (See Notes) |
| Project Number: | NOT GIVEN | Sample Received By: | Shalyn Rodriguez |
| Project Location: | OXY - LEA CO., NM | | |

Sample ID: CF-068-04.0-NA-P (H230234-19)

| BTEX 8021B | | mg/kg | | Analyzed By: JH/ | | | | | |
|----------------|--------|-----------------|------------|------------------|------|------------|---------------|------|-----------|
| Analyte | Result | Reporting Limit | Analyzed | Method Blank | BS | % Recovery | True Value QC | RPD | Qualifier |
| Benzene* | <0.050 | 0.050 | 01/19/2023 | ND | 2.11 | 105 | 2.00 | 4.00 | |
| Toluene* | <0.050 | 0.050 | 01/19/2023 | ND | 2.15 | 108 | 2.00 | 4.14 | |
| Ethylbenzene* | <0.050 | 0.050 | 01/19/2023 | ND | 2.10 | 105 | 2.00 | 3.36 | |
| Total Xylenes* | <0.150 | 0.150 | 01/19/2023 | ND | 6.49 | 108 | 6.00 | 3.09 | |
| Total BTEX | <0.300 | 0.300 | 01/19/2023 | ND | | | | | |

Surrogate: 4-Bromofluorobenzene (PID) 119 % 71.5-134

| Chloride, SM4500Cl-B | | mg/kg | | Analyzed By: AC | | | | | |
|----------------------|--------|-----------------|------------|-----------------|-----|------------|---------------|------|-----------|
| Analyte | Result | Reporting Limit | Analyzed | Method Blank | BS | % Recovery | True Value QC | RPD | Qualifier |
| Chloride | 544 | 16.0 | 01/19/2023 | ND | 416 | 104 | 400 | 7.41 | |

| TPH 8015M | | mg/kg | | Analyzed By: MS | | | | | |
|------------------|--------|-----------------|------------|-----------------|-----|------------|---------------|------|-----------|
| Analyte | Result | Reporting Limit | Analyzed | Method Blank | BS | % Recovery | True Value QC | RPD | Qualifier |
| GRO C6-C10* | <10.0 | 10.0 | 01/18/2023 | ND | 208 | 104 | 200 | 5.46 | |
| DRO >C10-C28* | <10.0 | 10.0 | 01/18/2023 | ND | 193 | 96.5 | 200 | 4.50 | |
| EXT DRO >C28-C36 | <10.0 | 10.0 | 01/18/2023 | ND | | | | | |

Surrogate: 1-Chlorooctane 89.1 % 48.2-134

Surrogate: 1-Chlorooctadecane 96.1 % 49.1-148

Cardinal Laboratories

*=Accredited Analyte

PLEASE NOTE: Liability and Damages. Cardinal's liability and client's exclusive remedy for any claim arising, whether based in contract or tort, shall be limited to the amount paid by client for analyses. All claims, including those for negligence and any other cause whatsoever shall be deemed waived unless made in writing and received by Cardinal within thirty (30) days after completion of the applicable service. In no event shall Cardinal be liable for incidental or consequential damages, including, without limitation, business interruptions, loss of use, or loss of profits incurred by client, its subsidiaries, affiliates or successors arising out of or related to the performance of the services hereunder by Cardinal, regardless of whether such claim is based upon any of the above stated reasons or otherwise. Results relate only to the samples identified above. This report shall not be reproduced except in full with written approval of Cardinal Laboratories.

Celey D. Keene, Lab Director/Quality Manager



PHONE (575) 393-2326 ° 101 E. MARLAND ° HOBBS, NM 88240

Analytical Results For:

TRINITY OILFIELD SERVICES & RENTALS, LLC
 DAN DUNKELBERG
 P. O. BOX 2587
 HOBBS NM, 88241
 Fax To: NONE

| | | | |
|-------------------|--------------------------------|---------------------|------------------|
| Received: | 01/17/2023 | Sampling Date: | 01/17/2023 |
| Reported: | 01/20/2023 | Sampling Type: | Soil |
| Project Name: | TACO CAT 27 - 34 FED. COM #24H | Sampling Condition: | ** (See Notes) |
| Project Number: | NOT GIVEN | Sample Received By: | Shalyn Rodriguez |
| Project Location: | OXY - LEA CO., NM | | |

Sample ID: CF-069-04.0-NA-P (H230234-20)

| BTEX 8021B | | mg/kg | | Analyzed By: JH/ | | | | | |
|----------------|--------|-----------------|------------|------------------|------|------------|---------------|------|-----------|
| Analyte | Result | Reporting Limit | Analyzed | Method Blank | BS | % Recovery | True Value QC | RPD | Qualifier |
| Benzene* | <0.050 | 0.050 | 01/19/2023 | ND | 2.11 | 105 | 2.00 | 4.00 | |
| Toluene* | <0.050 | 0.050 | 01/19/2023 | ND | 2.15 | 108 | 2.00 | 4.14 | |
| Ethylbenzene* | <0.050 | 0.050 | 01/19/2023 | ND | 2.10 | 105 | 2.00 | 3.36 | |
| Total Xylenes* | <0.150 | 0.150 | 01/19/2023 | ND | 6.49 | 108 | 6.00 | 3.09 | |
| Total BTEX | <0.300 | 0.300 | 01/19/2023 | ND | | | | | |

Surrogate: 4-Bromofluorobenzene (PID) 115 % 71.5-134

| Chloride, SM4500CI-B | | mg/kg | | Analyzed By: AC | | | | | |
|----------------------|--------|-----------------|------------|-----------------|-----|------------|---------------|------|-----------|
| Analyte | Result | Reporting Limit | Analyzed | Method Blank | BS | % Recovery | True Value QC | RPD | Qualifier |
| Chloride | 528 | 16.0 | 01/19/2023 | ND | 416 | 104 | 400 | 7.41 | |

| TPH 8015M | | mg/kg | | Analyzed By: MS | | | | | |
|------------------|--------|-----------------|------------|-----------------|-----|------------|---------------|------|-----------|
| Analyte | Result | Reporting Limit | Analyzed | Method Blank | BS | % Recovery | True Value QC | RPD | Qualifier |
| GRO C6-C10* | <10.0 | 10.0 | 01/18/2023 | ND | 208 | 104 | 200 | 5.46 | |
| DRO >C10-C28* | <10.0 | 10.0 | 01/18/2023 | ND | 193 | 96.5 | 200 | 4.50 | |
| EXT DRO >C28-C36 | <10.0 | 10.0 | 01/18/2023 | ND | | | | | |

Surrogate: 1-Chlorooctane 88.8 % 48.2-134

Surrogate: 1-Chlorooctadecane 95.1 % 49.1-148

Cardinal Laboratories

*=Accredited Analyte

PLEASE NOTE: Liability and Damages. Cardinal's liability and client's exclusive remedy for any claim arising, whether based in contract or tort, shall be limited to the amount paid by client for analyses. All claims, including those for negligence and any other cause whatsoever shall be deemed waived unless made in writing and received by Cardinal within thirty (30) days after completion of the applicable service. In no event shall Cardinal be liable for incidental or consequential damages, including, without limitation, business interruptions, loss of use, or loss of profits incurred by client, its subsidiaries, affiliates or successors arising out of or related to the performance of the services hereunder by Cardinal, regardless of whether such claim is based upon any of the above stated reasons or otherwise. Results relate only to the samples identified above. This report shall not be reproduced except in full with written approval of Cardinal Laboratories.

Celey D. Keene, Lab Director/Quality Manager



PHONE (575) 393-2326 ° 101 E. MARLAND ° HOBBS, NM 88240

Analytical Results For:

TRINITY OILFIELD SERVICES & RENTALS, LLC
 DAN DUNKELBERG
 P. O. BOX 2587
 HOBBS NM, 88241
 Fax To: NONE

| | | | |
|-------------------|--------------------------------|---------------------|------------------|
| Received: | 01/17/2023 | Sampling Date: | 01/17/2023 |
| Reported: | 01/20/2023 | Sampling Type: | Soil |
| Project Name: | TACO CAT 27 - 34 FED. COM #24H | Sampling Condition: | ** (See Notes) |
| Project Number: | NOT GIVEN | Sample Received By: | Shalyn Rodriguez |
| Project Location: | OXY - LEA CO., NM | | |

Sample ID: CF-070-04.0-NA-P (H230234-21)

| BTEX 8021B | | mg/kg | | Analyzed By: JH/ | | | | | |
|----------------|--------|-----------------|------------|------------------|------|------------|---------------|------|-----------|
| Analyte | Result | Reporting Limit | Analyzed | Method Blank | BS | % Recovery | True Value QC | RPD | Qualifier |
| Benzene* | <0.050 | 0.050 | 01/19/2023 | ND | 2.11 | 105 | 2.00 | 4.00 | |
| Toluene* | <0.050 | 0.050 | 01/19/2023 | ND | 2.15 | 108 | 2.00 | 4.14 | |
| Ethylbenzene* | <0.050 | 0.050 | 01/19/2023 | ND | 2.10 | 105 | 2.00 | 3.36 | |
| Total Xylenes* | <0.150 | 0.150 | 01/19/2023 | ND | 6.49 | 108 | 6.00 | 3.09 | |
| Total BTEX | <0.300 | 0.300 | 01/19/2023 | ND | | | | | |

Surrogate: 4-Bromofluorobenzene (PID) 120 % 71.5-134

| Chloride, SM4500CI-B | | mg/kg | | Analyzed By: AC | | | | | |
|----------------------|--------|-----------------|------------|-----------------|-----|------------|---------------|------|-----------|
| Analyte | Result | Reporting Limit | Analyzed | Method Blank | BS | % Recovery | True Value QC | RPD | Qualifier |
| Chloride | 1680 | 16.0 | 01/19/2023 | ND | 416 | 104 | 400 | 7.41 | |

| TPH 8015M | | mg/kg | | Analyzed By: MS | | | | | |
|------------------|--------|-----------------|------------|-----------------|-----|------------|---------------|------|-----------|
| Analyte | Result | Reporting Limit | Analyzed | Method Blank | BS | % Recovery | True Value QC | RPD | Qualifier |
| GRO C6-C10* | <10.0 | 10.0 | 01/18/2023 | ND | 208 | 104 | 200 | 5.46 | |
| DRO >C10-C28* | <10.0 | 10.0 | 01/18/2023 | ND | 193 | 96.5 | 200 | 4.50 | |
| EXT DRO >C28-C36 | <10.0 | 10.0 | 01/18/2023 | ND | | | | | |

Surrogate: 1-Chlorooctane 86.7 % 48.2-134

Surrogate: 1-Chlorooctadecane 93.8 % 49.1-148

Cardinal Laboratories

*=Accredited Analyte

PLEASE NOTE: Liability and Damages. Cardinal's liability and client's exclusive remedy for any claim arising, whether based in contract or tort, shall be limited to the amount paid by client for analyses. All claims, including those for negligence and any other cause whatsoever shall be deemed waived unless made in writing and received by Cardinal within thirty (30) days after completion of the applicable service. In no event shall Cardinal be liable for incidental or consequential damages, including, without limitation, business interruptions, loss of use, or loss of profits incurred by client, its subsidiaries, affiliates or successors arising out of or related to the performance of the services hereunder by Cardinal, regardless of whether such claim is based upon any of the above stated reasons or otherwise. Results relate only to the samples identified above. This report shall not be reproduced except in full with written approval of Cardinal Laboratories.

Celey D. Keene, Lab Director/Quality Manager



PHONE (575) 393-2326 ° 101 E. MARLAND ° HOBBS, NM 88240

Analytical Results For:

TRINITY OILFIELD SERVICES & RENTALS, LLC
 DAN DUNKELBERG
 P. O. BOX 2587
 HOBBS NM, 88241
 Fax To: NONE

| | | | |
|-------------------|--------------------------------|---------------------|------------------|
| Received: | 01/17/2023 | Sampling Date: | 01/17/2023 |
| Reported: | 01/20/2023 | Sampling Type: | Soil |
| Project Name: | TACO CAT 27 - 34 FED. COM #24H | Sampling Condition: | ** (See Notes) |
| Project Number: | NOT GIVEN | Sample Received By: | Shalyn Rodriguez |
| Project Location: | OXY - LEA CO., NM | | |

Sample ID: CF-016-04.0-NA-P (H230234-22)

| BTEX 8021B | | mg/kg | | Analyzed By: JH/ | | | | | |
|----------------|--------|-----------------|------------|------------------|------|------------|---------------|------|-----------|
| Analyte | Result | Reporting Limit | Analyzed | Method Blank | BS | % Recovery | True Value QC | RPD | Qualifier |
| Benzene* | <0.050 | 0.050 | 01/19/2023 | ND | 2.11 | 105 | 2.00 | 4.00 | |
| Toluene* | <0.050 | 0.050 | 01/19/2023 | ND | 2.15 | 108 | 2.00 | 4.14 | |
| Ethylbenzene* | <0.050 | 0.050 | 01/19/2023 | ND | 2.10 | 105 | 2.00 | 3.36 | |
| Total Xylenes* | <0.150 | 0.150 | 01/19/2023 | ND | 6.49 | 108 | 6.00 | 3.09 | |
| Total BTEX | <0.300 | 0.300 | 01/19/2023 | ND | | | | | |

Surrogate: 4-Bromofluorobenzene (PID) 119 % 71.5-134

| Chloride, SM4500Cl-B | | mg/kg | | Analyzed By: AC | | | | | |
|----------------------|--------|-----------------|------------|-----------------|-----|------------|---------------|------|-----------|
| Analyte | Result | Reporting Limit | Analyzed | Method Blank | BS | % Recovery | True Value QC | RPD | Qualifier |
| Chloride | 3200 | 16.0 | 01/19/2023 | ND | 416 | 104 | 400 | 7.41 | |

| TPH 8015M | | mg/kg | | Analyzed By: MS | | | | | |
|------------------|--------|-----------------|------------|-----------------|-----|------------|---------------|------|-----------|
| Analyte | Result | Reporting Limit | Analyzed | Method Blank | BS | % Recovery | True Value QC | RPD | Qualifier |
| GRO C6-C10* | <10.0 | 10.0 | 01/18/2023 | ND | 208 | 104 | 200 | 5.46 | |
| DRO >C10-C28* | <10.0 | 10.0 | 01/18/2023 | ND | 193 | 96.5 | 200 | 4.50 | |
| EXT DRO >C28-C36 | <10.0 | 10.0 | 01/18/2023 | ND | | | | | |

Surrogate: 1-Chlorooctane 91.4 % 48.2-134

Surrogate: 1-Chlorooctadecane 97.7 % 49.1-148

Cardinal Laboratories

*=Accredited Analyte

PLEASE NOTE: Liability and Damages. Cardinal's liability and client's exclusive remedy for any claim arising, whether based in contract or tort, shall be limited to the amount paid by client for analyses. All claims, including those for negligence and any other cause whatsoever shall be deemed waived unless made in writing and received by Cardinal within thirty (30) days after completion of the applicable service. In no event shall Cardinal be liable for incidental or consequential damages, including, without limitation, business interruptions, loss of use, or loss of profits incurred by client, its subsidiaries, affiliates or successors arising out of or related to the performance of the services hereunder by Cardinal, regardless of whether such claim is based upon any of the above stated reasons or otherwise. Results relate only to the samples identified above. This report shall not be reproduced except in full with written approval of Cardinal Laboratories.

Celey D. Keene, Lab Director/Quality Manager



PHONE (575) 393-2326 ° 101 E. MARLAND ° HOBBS, NM 88240

Notes and Definitions

- QM-07 The spike recovery was outside acceptance limits for the MS and/or MSD. The batch was accepted based on acceptable LCS recovery.
- ND Analyte NOT DETECTED at or above the reporting limit
- RPD Relative Percent Difference
- ** Samples not received at proper temperature of 6°C or below.
- *** Insufficient time to reach temperature.
- Chloride by SM4500Cl-B does not require samples be received at or below 6°C
Samples reported on an as received basis (wet) unless otherwise noted on report

Cardinal Laboratories

*=Accredited Analyte

PLEASE NOTE: Liability and Damages. Cardinal's liability and client's exclusive remedy for any claim arising, whether based in contract or tort, shall be limited to the amount paid by client for analyses. All claims, including those for negligence and any other cause whatsoever shall be deemed waived unless made in writing and received by Cardinal within thirty (30) days after completion of the applicable service. In no event shall Cardinal be liable for incidental or consequential damages, including, without limitation, business interruptions, loss of use, or loss of profits incurred by client, its subsidiaries, affiliates or successors arising out of or related to the performance of the services hereunder by Cardinal, regardless of whether such claim is based upon any of the above stated reasons or otherwise. Results relate only to the samples identified above. This report shall not be reproduced except in full with written approval of Cardinal Laboratories.

Celey D. Keene

Celey D. Keene, Lab Director/Quality Manager



101 East Marland, Hobbs, NM 88240
(575) 393-2328 FAX (575) 393-2476

CHAIN-OF-CUSTODY AND ANALYSIS REQUEST

BILL TO

ANALYSIS REQUEST

Company Name: Trinity Oilfield Services
 Project Manager: Dan Dunkelberg
 Address: 8426 N Dal Paso
 City: Hobbs
 State: NM Zip: 88241
 P.O. #: _____ Company: Oxy USA, Inc
 Attn: Wade Dittich
 Project #: _____
 Project Name: Taco Cat 27-34 Fed Com #24H
 Project Location: Lea Co., NM
 dan@trinityoilfieldservices.com
 State: _____ City: _____ Zip: _____
 Phone #: _____
 Project Name: LB
 P.O. #: _____ Company: _____
 Attn: _____
 State: _____ City: _____ Zip: _____
 Phone #: _____
 Fax #: _____

| Lab I.D. | Sample I.D. | (G)RAB OR (C)OMP. | # CONTAINERS | MATRIX | | | | | | | DATE | TIME | Chloride | TPH | BTEX |
|----------|------------------|-------------------|--------------|-------------|------------|------|-----|--------|---------|----------|------|------|----------|-----|------|
| | | | | GROUNDWATER | WASTEWATER | SOIL | OIL | SLUDGE | OTHER : | PRESERV. | | | | | |
| 1 | CF-050-02,0-NA-P | C 1 | 1 | X | | | | | | | | | | | |
| 2 | CF-051-02,0-NA-P | C 1 | 1 | X | | | | | | | | | | | |
| 3 | CF-052-02,0-NA-P | C 1 | 1 | X | | | | | | | | | | | |
| 4 | CF-053-04,0-NA-P | C 1 | 1 | X | | | | | | | | | | | |
| 5 | CF-054-06,0-NA-P | C 1 | 1 | X | | | | | | | | | | | |
| 6 | CF-055-06,0-NA-P | C 1 | 1 | X | | | | | | | | | | | |
| 7 | CF-056-06,0-NA-P | C 1 | 1 | X | | | | | | | | | | | |
| 8 | CF-057-06,0-NA-P | C 1 | 1 | X | | | | | | | | | | | |
| 9 | CF-058-04,0-NA-P | C 1 | 1 | X | | | | | | | | | | | |
| 10 | CF-059-04,0-NA-P | C 1 | 1 | X | | | | | | | | | | | |

PRIME NOTE: Liability and Damages, Cardinal's liability and client's exclusive remedy for any claim arising whether based in contract or tort, shall be limited to the amount paid by the client for the analysis. All claims including those for negligence and any other cause whatsoever shall be deemed waived unless made in writing and received by Cardinal within 30 days after completion of the applicable service. In no event shall Cardinal be liable for incidental or consequential damages, including without limitation, business interruption, loss of use, or loss of profits incurred by client, its subsidiaries, affiliates or successors arising out of or related to the performance of services hereunder by Cardinal, regardless of whether such claim is based upon any of the above stated reasons or otherwise.

Relinquished By: *[Signature]* Date: 1/17/23
 Received By: *[Signature]* Date: 1/17/23
 Turnaround Time: _____
 Verbal Result: Yes No Add'l Phone #: _____
 All Results are emailed. Please provide Email address: _____

Delivered By: (Circle One) Observed Temp. °C: 20.9 Corrected Temp. °C: 20.3
 Sample Condition: Cool Intact Yes No
 CHECKED BY: *[Signature]* (Initials)
 Turnaround Time: _____
 Standard Rush
 Bacteria (only) Sample Condition: Cool Intact Yes No
 Observed Temp. °C: _____ Corrected Temp. °C: _____

† Cardinal cannot accept verbal changes. Please email changes to celey.keene@cardinallabsnm.com



101 East Marland, Hobbs, NM 88240
(575) 393-2326 FAX (575) 393-2476

CHAIN-OF-CUSTODY AND ANALYSIS REQUEST

BILL TO

ANALYSIS REQUEST

Company Name: Trinity Oilfield Services
 Project Manager: Dan Dunkelberg
 Address: 8426 N Dal Paso
 City: Hobbs
 State: NM Zip: 88241
 Phone #:
 Project #:
 Project Name: T300 Gal 27-34 Fed Com #24H
 Project Location: Lea Co., NM
 Project Owner: (see below)
 dan@trinityoilfieldservices.com
 State: Zip:
 Phone #:
 Fax #:
 P.O. #:
 Company: Oxy USA Inc
 Attn: Waste Ditch
 Address:
 City:
 State: Zip:
 Phone #:
 Fax #:
 Matrix:
 PRESERV:
 SAMPLING

| Lab I.D. | Sample I.D. | (G)RAB OR (C)OMP. | # CONTAINERS | MATRIX | | | | | | | DATE | TIME | Chloride | TPH | BTEX |
|----------|------------------|-------------------|--------------|-------------|------------|------|-----|--------|---------|------------|------|------|----------|-----|------|
| | | | | GROUNDWATER | WASTEWATER | SOIL | OIL | SLUDGE | OTHER : | ACID/BASE: | | | | | |
| 11 | CF-060-04 0-NA-P | C | 1 | X | | | | | | | | | | | |
| 12 | CF-061-04 0-NA-P | C | 1 | X | | | | | | | | | | | |
| 13 | CF-062-04 0-NA-P | C | 1 | X | | | | | | | | | | | |
| 14 | CF-063-04 0-NA-P | C | 1 | X | | | | | | | | | | | |
| 15 | CF-064-04 0-NA-P | C | 1 | X | | | | | | | | | | | |
| 16 | CF-065-04 0-NA-P | C | 1 | X | | | | | | | | | | | |
| 17 | CF-066-04 0-NA-P | C | 1 | X | | | | | | | | | | | |
| 18 | CF-067-04 0-NA-P | C | 1 | X | | | | | | | | | | | |
| 19 | CF-068-04 0-NA-P | C | 1 | X | | | | | | | | | | | |
| 20 | CF-069-04 0-NA-P | C | 1 | X | | | | | | | | | | | |

PLEASE NOTE: Liability and Damages: Cardinal's liability and efforts are limited to the amount paid by the client for the analysis. All claims including those for negligence and any other cause whatsoever shall be deemed waived unless made in writing and received by Cardinal within 30 days after completion of the applicable analysis. In no event shall Cardinal be liable for incidental or consequential damages, including without limitation, business interruption, loss of data, or loss of profits incurred by client, its subsidiaries, affiliates or successors arising out of or related to the performance of services hereunder by Cardinal, regardless of whether such claim is based upon any of the above stated reasons or otherwise.

Relinquished By: *[Signature]* Date: 1/17/23
 Received By: *[Signature]* Date: 1/17/23
 Verbal Result: Yes No Add'l Phone #:
 All Results are emailed. Please provide Email address:
 REMARKS:
 Turnaround Time:
 Thermometer ID #113
 Correction Factor -0.8 °C

Delivered By: (Circle One) Observed Temp. °C: 20.9
 Corrected Temp. °C: 20.3
 Sample Condition: Cool Intact Yes No
 Checked By: *[Signature]*
 Bacteria (only) Sample Condition: Cool Intact Yes No
 Observed Temp. °C:
 Corrected Temp. °C:
 Standard Rush
 Add'l Phone #:
 Bacteria (only) Sample Condition: Cool Intact Yes No
 Observed Temp. °C:
 Corrected Temp. °C:
 † Cardinal cannot accept verbal changes. Please email changes to celoy.keene@cardinallabsnm.com



101 East Marland, Hobbs, NM 88240
(575) 393-2328 FAX (575) 393-2476

CHAIN-OF-CUSTODY AND ANALYSIS REQUEST

BILL TO

ANALYSIS REQUEST

Company Name: Trinity Oilfield Services
 Project Manager: Jan Dunkelberg
 Address: 8426 N Dal Paso
 City: Hobbs
 State: NM Zip: 88241
 Project #: [Blank]
 Project Name: 7800 Cal 27-34 Fed Com #24H
 Project Location: Lea Co., NM
 Sampler Name: LB

P.O. #: [Blank]
 Company: Oxy USA Inc
 Attn: Wade Dittich
 Address: [Blank]
 City: [Blank]
 State: [Blank] Zip: [Blank]
 Phone #: [Blank]
 Fax #: [Blank]

| Sample I.D. | (G)RAB OR (C)OMP. | # CONTAINERS | MATRIX | | | | | | | | | | DATE | TIME | Chloride | TPH | BTEX | |
|--------------------|-------------------|--------------|-------------|------------|------|-----|--------|---------|------------|------------|---------|------|------|-----------|----------|-----|------|------|
| | | | GROUNDWATER | WASTEWATER | SOIL | OIL | SLUDGE | OTHER : | ACID/BASE: | ICE / COOL | OTHER : | DATE | | | | | | TIME |
| H30034 Lab I.D. | | C 1 | X | | | | | | | | | | | 1/17/2023 | | X | X | X |
| CF-070-04.0-NA-P | | C 1 | X | | | | | | | | | | | 1/17/2023 | | X | X | X |
| CF-016-04.0-NA-P | | C 1 | X | | | | | | | | | | | | | X | X | X |

PLEASE NOTE: Liability and Damages: Cardinal's liability and clerk's conduct's remedy for any claim arising whether based in contract or tort shall be limited to the amount paid by the client for the analysis. All claims including those for negligence and any other cause whatsoever shall be deemed waived unless made in writing and received by Cardinal within 30 days after completion of the applicable service. In no event shall Cardinal be liable for incidental or consequential damages, including without limitation, business interruption, loss of use, or loss of profits incurred by client, its subsidiaries, affiliates or successors arising out of or related to the performance of services furnished by Cardinal, regardless of whether such claim is based upon any of the above stated reasons or otherwise.

Relinquished By: [Signature]
 Date: 1-17-23
 Time: 1506
 Received By: [Signature]
 Date: [Blank]
 Time: [Blank]

Remarks: [Blank]

Delivered By: (Circle One)
 Observed Temp. °C: 20.9
 Corrected Temp. °C: 20.3
 Sample Condition: Cool Intact Yes No
 Checked By: [Signature]
 Turnaround Time: [Blank]
 Standard X
 Bacteria (only) Sample Condition: Cool Intact Yes No
 Observed Temp. °C: [Blank]
 Corrected Temp. °C: [Blank]

† Cardinal cannot accept verbal changes. Please email changes to caley.keene@cardinallabsnm.com



PHONE (575) 393-2326 ° 101 E. MARLAND ° HOBBS, NM 88240

January 24, 2023

DAN DUNKELBERG

TRINITY OILFIELD SERVICES & RENTALS, LLC

P. O. BOX 2587

HOBBS, NM 88241

RE: TACO CAT 27 - 34 FED. COM #24H

Enclosed are the results of analyses for samples received by the laboratory on 01/19/23 15:25.

Cardinal Laboratories is accredited through Texas NELAP under certificate number T104704398-22-15. Accreditation applies to drinking water, non-potable water and solid and chemical materials. All accredited analytes are denoted by an asterisk (*). For a complete list of accredited analytes and matrices visit the TCEQ website at www.tceq.texas.gov/field/qa/lab_accred_certif.html.

Cardinal Laboratories is accredited through the State of Colorado Department of Public Health and Environment for:

| | |
|------------------|------------------------------|
| Method EPA 552.2 | Haloacetic Acids (HAA-5) |
| Method EPA 524.2 | Total Trihalomethanes (TTHM) |
| Method EPA 524.4 | Regulated VOCs (V1, V2, V3) |

Accreditation applies to public drinking water matrices.

This report meets NELAP requirements and is made up of a cover page, analytical results, and a copy of the original chain-of-custody. If you have any questions concerning this report, please feel free to contact me.

Sincerely,

A handwritten signature in black ink that reads "Celey D. Keene". The signature is written in a cursive style with a large, flowing "C" at the beginning.

Celey D. Keene

Lab Director/Quality Manager



PHONE (575) 393-2326 ° 101 E. MARLAND ° HOBBS, NM 88240

Analytical Results For:

TRINITY OILFIELD SERVICES & RENTALS, LLC
 DAN DUNKELBERG
 P. O. BOX 2587
 HOBBS NM, 88241
 Fax To: NONE

| | | | |
|-------------------|--------------------------------|---------------------|----------------|
| Received: | 01/19/2023 | Sampling Date: | 01/19/2023 |
| Reported: | 01/24/2023 | Sampling Type: | Soil |
| Project Name: | TACO CAT 27 - 34 FED. COM #24H | Sampling Condition: | ** (See Notes) |
| Project Number: | NOT GIVEN | Sample Received By: | Tamara Oldaker |
| Project Location: | OXY - LEA CO., NM | | |

Sample ID: CF-071-02.0-NA-P (H230285-01)

| BTEX 8021B | | mg/kg | | Analyzed By: JH/ | | | | | |
|----------------|--------|-----------------|------------|------------------|------|------------|---------------|------|-----------|
| Analyte | Result | Reporting Limit | Analyzed | Method Blank | BS | % Recovery | True Value QC | RPD | Qualifier |
| Benzene* | <0.050 | 0.050 | 01/21/2023 | ND | 2.11 | 105 | 2.00 | 6.04 | |
| Toluene* | <0.050 | 0.050 | 01/21/2023 | ND | 2.11 | 106 | 2.00 | 6.89 | |
| Ethylbenzene* | <0.050 | 0.050 | 01/21/2023 | ND | 2.05 | 103 | 2.00 | 6.46 | |
| Total Xylenes* | <0.150 | 0.150 | 01/21/2023 | ND | 6.19 | 103 | 6.00 | 6.72 | |
| Total BTEX | <0.300 | 0.300 | 01/21/2023 | ND | | | | | |

Surrogate: 4-Bromofluorobenzene (PID) 105 % 71.5-134

| Chloride, SM4500Cl-B | | mg/kg | | Analyzed By: GM | | | | | |
|----------------------|--------|-----------------|------------|-----------------|-----|------------|---------------|------|-----------|
| Analyte | Result | Reporting Limit | Analyzed | Method Blank | BS | % Recovery | True Value QC | RPD | Qualifier |
| Chloride | 336 | 16.0 | 01/20/2023 | ND | 432 | 108 | 400 | 3.77 | |

| TPH 8015M | | mg/kg | | Analyzed By: MS | | | | | |
|------------------|--------|-----------------|------------|-----------------|-----|------------|---------------|--------|-----------|
| Analyte | Result | Reporting Limit | Analyzed | Method Blank | BS | % Recovery | True Value QC | RPD | Qualifier |
| GRO C6-C10* | <10.0 | 10.0 | 01/20/2023 | ND | 228 | 114 | 200 | 0.0514 | |
| DRO >C10-C28* | <10.0 | 10.0 | 01/20/2023 | ND | 215 | 107 | 200 | 0.804 | |
| EXT DRO >C28-C36 | <10.0 | 10.0 | 01/20/2023 | ND | | | | | |

Surrogate: 1-Chlorooctane 91.5 % 48.2-134

Surrogate: 1-Chlorooctadecane 99.8 % 49.1-148

Cardinal Laboratories

*=Accredited Analyte

PLEASE NOTE: Liability and Damages. Cardinal's liability and client's exclusive remedy for any claim arising, whether based in contract or tort, shall be limited to the amount paid by client for analyses. All claims, including those for negligence and any other cause whatsoever shall be deemed waived unless made in writing and received by Cardinal within thirty (30) days after completion of the applicable service. In no event shall Cardinal be liable for incidental or consequential damages, including, without limitation, business interruptions, loss of use, or loss of profits incurred by client, its subsidiaries, affiliates or successors arising out of or related to the performance of the services hereunder by Cardinal, regardless of whether such claim is based upon any of the above stated reasons or otherwise. Results relate only to the samples identified above. This report shall not be reproduced except in full with written approval of Cardinal Laboratories.

Celey D. Keene, Lab Director/Quality Manager



PHONE (575) 393-2326 ° 101 E. MARLAND ° HOBBS, NM 88240

Analytical Results For:

TRINITY OILFIELD SERVICES & RENTALS, LLC
 DAN DUNKELBERG
 P. O. BOX 2587
 HOBBS NM, 88241
 Fax To: NONE

| | | | |
|-------------------|--------------------------------|---------------------|----------------|
| Received: | 01/19/2023 | Sampling Date: | 01/19/2023 |
| Reported: | 01/24/2023 | Sampling Type: | Soil |
| Project Name: | TACO CAT 27 - 34 FED. COM #24H | Sampling Condition: | ** (See Notes) |
| Project Number: | NOT GIVEN | Sample Received By: | Tamara Oldaker |
| Project Location: | OXY - LEA CO., NM | | |

Sample ID: CF-072-02.0-NA-P (H230285-02)

| BTEX 8021B | | mg/kg | | Analyzed By: JH/ | | | | | |
|----------------|--------|-----------------|------------|------------------|------|------------|---------------|------|-----------|
| Analyte | Result | Reporting Limit | Analyzed | Method Blank | BS | % Recovery | True Value QC | RPD | Qualifier |
| Benzene* | <0.050 | 0.050 | 01/21/2023 | ND | 2.11 | 105 | 2.00 | 6.04 | |
| Toluene* | <0.050 | 0.050 | 01/21/2023 | ND | 2.11 | 106 | 2.00 | 6.89 | |
| Ethylbenzene* | <0.050 | 0.050 | 01/21/2023 | ND | 2.05 | 103 | 2.00 | 6.46 | |
| Total Xylenes* | <0.150 | 0.150 | 01/21/2023 | ND | 6.19 | 103 | 6.00 | 6.72 | |
| Total BTEX | <0.300 | 0.300 | 01/21/2023 | ND | | | | | |

Surrogate: 4-Bromofluorobenzene (PID) 107 % 71.5-134

| Chloride, SM4500Cl-B | | mg/kg | | Analyzed By: GM | | | | | |
|----------------------|--------|-----------------|------------|-----------------|-----|------------|---------------|------|-----------|
| Analyte | Result | Reporting Limit | Analyzed | Method Blank | BS | % Recovery | True Value QC | RPD | Qualifier |
| Chloride | 2290 | 16.0 | 01/20/2023 | ND | 432 | 108 | 400 | 3.77 | |

| TPH 8015M | | mg/kg | | Analyzed By: MS | | | | | |
|------------------|--------|-----------------|------------|-----------------|-----|------------|---------------|--------|-----------|
| Analyte | Result | Reporting Limit | Analyzed | Method Blank | BS | % Recovery | True Value QC | RPD | Qualifier |
| GRO C6-C10* | <10.0 | 10.0 | 01/20/2023 | ND | 228 | 114 | 200 | 0.0514 | |
| DRO >C10-C28* | <10.0 | 10.0 | 01/20/2023 | ND | 215 | 107 | 200 | 0.804 | |
| EXT DRO >C28-C36 | <10.0 | 10.0 | 01/20/2023 | ND | | | | | |

Surrogate: 1-Chlorooctane 106 % 48.2-134

Surrogate: 1-Chlorooctadecane 114 % 49.1-148

Cardinal Laboratories

*=Accredited Analyte

PLEASE NOTE: Liability and Damages. Cardinal's liability and client's exclusive remedy for any claim arising, whether based in contract or tort, shall be limited to the amount paid by client for analyses. All claims, including those for negligence and any other cause whatsoever shall be deemed waived unless made in writing and received by Cardinal within thirty (30) days after completion of the applicable service. In no event shall Cardinal be liable for incidental or consequential damages, including, without limitation, business interruptions, loss of use, or loss of profits incurred by client, its subsidiaries, affiliates or successors arising out of or related to the performance of the services hereunder by Cardinal, regardless of whether such claim is based upon any of the above stated reasons or otherwise. Results relate only to the samples identified above. This report shall not be reproduced except in full with written approval of Cardinal Laboratories.

Celey D. Keene, Lab Director/Quality Manager



PHONE (575) 393-2326 ° 101 E. MARLAND ° HOBBS, NM 88240

Analytical Results For:

TRINITY OILFIELD SERVICES & RENTALS, LLC
 DAN DUNKELBERG
 P. O. BOX 2587
 HOBBS NM, 88241
 Fax To: NONE

| | | | |
|-------------------|--------------------------------|---------------------|----------------|
| Received: | 01/19/2023 | Sampling Date: | 01/19/2023 |
| Reported: | 01/24/2023 | Sampling Type: | Soil |
| Project Name: | TACO CAT 27 - 34 FED. COM #24H | Sampling Condition: | ** (See Notes) |
| Project Number: | NOT GIVEN | Sample Received By: | Tamara Oldaker |
| Project Location: | OXY - LEA CO., NM | | |

Sample ID: CF-073-02.0-NA-P (H230285-03)

| BTEX 8021B | | mg/kg | | Analyzed By: JH | | | | | |
|----------------|--------|-----------------|------------|-----------------|------|------------|---------------|------|-----------|
| Analyte | Result | Reporting Limit | Analyzed | Method Blank | BS | % Recovery | True Value QC | RPD | Qualifier |
| Benzene* | <0.050 | 0.050 | 01/20/2023 | ND | 2.11 | 106 | 2.00 | 4.33 | |
| Toluene* | <0.050 | 0.050 | 01/20/2023 | ND | 2.29 | 114 | 2.00 | 5.47 | |
| Ethylbenzene* | <0.050 | 0.050 | 01/20/2023 | ND | 2.20 | 110 | 2.00 | 4.14 | |
| Total Xylenes* | <0.150 | 0.150 | 01/20/2023 | ND | 6.77 | 113 | 6.00 | 3.52 | |
| Total BTEX | <0.300 | 0.300 | 01/20/2023 | ND | | | | | |

Surrogate: 4-Bromofluorobenzene (PID) 127 % 71.5-134

| Chloride, SM4500CI-B | | mg/kg | | Analyzed By: GM | | | | | |
|----------------------|--------|-----------------|------------|-----------------|-----|------------|---------------|------|-----------|
| Analyte | Result | Reporting Limit | Analyzed | Method Blank | BS | % Recovery | True Value QC | RPD | Qualifier |
| Chloride | 864 | 16.0 | 01/20/2023 | ND | 432 | 108 | 400 | 3.77 | |

| TPH 8015M | | mg/kg | | Analyzed By: MS | | | | | |
|------------------|--------|-----------------|------------|-----------------|-----|------------|---------------|--------|-----------|
| Analyte | Result | Reporting Limit | Analyzed | Method Blank | BS | % Recovery | True Value QC | RPD | Qualifier |
| GRO C6-C10* | <10.0 | 10.0 | 01/20/2023 | ND | 228 | 114 | 200 | 0.0514 | |
| DRO >C10-C28* | <10.0 | 10.0 | 01/20/2023 | ND | 215 | 107 | 200 | 0.804 | |
| EXT DRO >C28-C36 | <10.0 | 10.0 | 01/20/2023 | ND | | | | | |

Surrogate: 1-Chlorooctane 101 % 48.2-134

Surrogate: 1-Chlorooctadecane 115 % 49.1-148

Cardinal Laboratories

*=Accredited Analyte

PLEASE NOTE: Liability and Damages. Cardinal's liability and client's exclusive remedy for any claim arising, whether based in contract or tort, shall be limited to the amount paid by client for analyses. All claims, including those for negligence and any other cause whatsoever shall be deemed waived unless made in writing and received by Cardinal within thirty (30) days after completion of the applicable service. In no event shall Cardinal be liable for incidental or consequential damages, including, without limitation, business interruptions, loss of use, or loss of profits incurred by client, its subsidiaries, affiliates or successors arising out of or related to the performance of the services hereunder by Cardinal, regardless of whether such claim is based upon any of the above stated reasons or otherwise. Results relate only to the samples identified above. This report shall not be reproduced except in full with written approval of Cardinal Laboratories.

Celey D. Keene, Lab Director/Quality Manager



PHONE (575) 393-2326 ° 101 E. MARLAND ° HOBBS, NM 88240

Analytical Results For:

TRINITY OILFIELD SERVICES & RENTALS, LLC
 DAN DUNKELBERG
 P. O. BOX 2587
 HOBBS NM, 88241
 Fax To: NONE

| | | | |
|-------------------|--------------------------------|---------------------|----------------|
| Received: | 01/19/2023 | Sampling Date: | 01/19/2023 |
| Reported: | 01/24/2023 | Sampling Type: | Soil |
| Project Name: | TACO CAT 27 - 34 FED. COM #24H | Sampling Condition: | ** (See Notes) |
| Project Number: | NOT GIVEN | Sample Received By: | Tamara Oldaker |
| Project Location: | OXY - LEA CO., NM | | |

Sample ID: CF-074-04.0-NA-P (H230285-04)

| BTEX 8021B | | mg/kg | | Analyzed By: JH | | | | | |
|----------------|--------|-----------------|------------|-----------------|------|------------|---------------|------|-----------|
| Analyte | Result | Reporting Limit | Analyzed | Method Blank | BS | % Recovery | True Value QC | RPD | Qualifier |
| Benzene* | <0.050 | 0.050 | 01/20/2023 | ND | 2.11 | 106 | 2.00 | 4.33 | |
| Toluene* | <0.050 | 0.050 | 01/20/2023 | ND | 2.29 | 114 | 2.00 | 5.47 | |
| Ethylbenzene* | <0.050 | 0.050 | 01/20/2023 | ND | 2.20 | 110 | 2.00 | 4.14 | |
| Total Xylenes* | <0.150 | 0.150 | 01/20/2023 | ND | 6.77 | 113 | 6.00 | 3.52 | |
| Total BTEX | <0.300 | 0.300 | 01/20/2023 | ND | | | | | |

Surrogate: 4-Bromofluorobenzene (PID) 124 % 71.5-134

| Chloride, SM4500CI-B | | mg/kg | | Analyzed By: GM | | | | | |
|----------------------|--------|-----------------|------------|-----------------|-----|------------|---------------|------|-----------|
| Analyte | Result | Reporting Limit | Analyzed | Method Blank | BS | % Recovery | True Value QC | RPD | Qualifier |
| Chloride | 160 | 16.0 | 01/20/2023 | ND | 432 | 108 | 400 | 3.77 | |

| TPH 8015M | | mg/kg | | Analyzed By: MS | | | | | |
|------------------|--------|-----------------|------------|-----------------|-----|------------|---------------|--------|-----------|
| Analyte | Result | Reporting Limit | Analyzed | Method Blank | BS | % Recovery | True Value QC | RPD | Qualifier |
| GRO C6-C10* | <10.0 | 10.0 | 01/20/2023 | ND | 228 | 114 | 200 | 0.0514 | |
| DRO >C10-C28* | <10.0 | 10.0 | 01/20/2023 | ND | 215 | 107 | 200 | 0.804 | |
| EXT DRO >C28-C36 | <10.0 | 10.0 | 01/20/2023 | ND | | | | | |

Surrogate: 1-Chlorooctane 92.3 % 48.2-134

Surrogate: 1-Chlorooctadecane 103 % 49.1-148

Cardinal Laboratories

*=Accredited Analyte

PLEASE NOTE: Liability and Damages. Cardinal's liability and client's exclusive remedy for any claim arising, whether based in contract or tort, shall be limited to the amount paid by client for analyses. All claims, including those for negligence and any other cause whatsoever shall be deemed waived unless made in writing and received by Cardinal within thirty (30) days after completion of the applicable service. In no event shall Cardinal be liable for incidental or consequential damages, including, without limitation, business interruptions, loss of use, or loss of profits incurred by client, its subsidiaries, affiliates or successors arising out of or related to the performance of the services hereunder by Cardinal, regardless of whether such claim is based upon any of the above stated reasons or otherwise. Results relate only to the samples identified above. This report shall not be reproduced except in full with written approval of Cardinal Laboratories.

Celey D. Keene, Lab Director/Quality Manager



PHONE (575) 393-2326 ° 101 E. MARLAND ° HOBBS, NM 88240

Analytical Results For:

TRINITY OILFIELD SERVICES & RENTALS, LLC
 DAN DUNKELBERG
 P. O. BOX 2587
 HOBBS NM, 88241
 Fax To: NONE

| | | | |
|-------------------|--------------------------------|---------------------|----------------|
| Received: | 01/19/2023 | Sampling Date: | 01/19/2023 |
| Reported: | 01/24/2023 | Sampling Type: | Soil |
| Project Name: | TACO CAT 27 - 34 FED. COM #24H | Sampling Condition: | ** (See Notes) |
| Project Number: | NOT GIVEN | Sample Received By: | Tamara Oldaker |
| Project Location: | OXY - LEA CO., NM | | |

Sample ID: CF-075-06.0-NA-P (H230285-05)

| BTEX 8021B | | mg/kg | | Analyzed By: JH | | | | | |
|----------------|--------|-----------------|------------|-----------------|------|------------|---------------|------|-----------|
| Analyte | Result | Reporting Limit | Analyzed | Method Blank | BS | % Recovery | True Value QC | RPD | Qualifier |
| Benzene* | <0.050 | 0.050 | 01/20/2023 | ND | 2.11 | 106 | 2.00 | 4.33 | |
| Toluene* | <0.050 | 0.050 | 01/20/2023 | ND | 2.29 | 114 | 2.00 | 5.47 | |
| Ethylbenzene* | <0.050 | 0.050 | 01/20/2023 | ND | 2.20 | 110 | 2.00 | 4.14 | |
| Total Xylenes* | <0.150 | 0.150 | 01/20/2023 | ND | 6.77 | 113 | 6.00 | 3.52 | |
| Total BTEX | <0.300 | 0.300 | 01/20/2023 | ND | | | | | |

Surrogate: 4-Bromofluorobenzene (PID) 124 % 71.5-134

| Chloride, SM4500Cl-B | | mg/kg | | Analyzed By: GM | | | | | |
|----------------------|--------|-----------------|------------|-----------------|-----|------------|---------------|------|-----------|
| Analyte | Result | Reporting Limit | Analyzed | Method Blank | BS | % Recovery | True Value QC | RPD | Qualifier |
| Chloride | 96.0 | 16.0 | 01/20/2023 | ND | 432 | 108 | 400 | 3.77 | |

| TPH 8015M | | mg/kg | | Analyzed By: MS | | | | | |
|------------------|--------|-----------------|------------|-----------------|-----|------------|---------------|------|-----------|
| Analyte | Result | Reporting Limit | Analyzed | Method Blank | BS | % Recovery | True Value QC | RPD | Qualifier |
| GRO C6-C10* | <10.0 | 10.0 | 01/20/2023 | ND | 212 | 106 | 200 | 4.33 | |
| DRO >C10-C28* | <10.0 | 10.0 | 01/20/2023 | ND | 207 | 103 | 200 | 6.47 | |
| EXT DRO >C28-C36 | <10.0 | 10.0 | 01/20/2023 | ND | | | | | |

Surrogate: 1-Chlorooctane 95.6 % 48.2-134

Surrogate: 1-Chlorooctadecane 103 % 49.1-148

Cardinal Laboratories

*=Accredited Analyte

PLEASE NOTE: Liability and Damages. Cardinal's liability and client's exclusive remedy for any claim arising, whether based in contract or tort, shall be limited to the amount paid by client for analyses. All claims, including those for negligence and any other cause whatsoever shall be deemed waived unless made in writing and received by Cardinal within thirty (30) days after completion of the applicable service. In no event shall Cardinal be liable for incidental or consequential damages, including, without limitation, business interruptions, loss of use, or loss of profits incurred by client, its subsidiaries, affiliates or successors arising out of or related to the performance of the services hereunder by Cardinal, regardless of whether such claim is based upon any of the above stated reasons or otherwise. Results relate only to the samples identified above. This report shall not be reproduced except in full with written approval of Cardinal Laboratories.

Celey D. Keene, Lab Director/Quality Manager



PHONE (575) 393-2326 ° 101 E. MARLAND ° HOBBS, NM 88240

Analytical Results For:

TRINITY OILFIELD SERVICES & RENTALS, LLC
 DAN DUNKELBERG
 P. O. BOX 2587
 HOBBS NM, 88241
 Fax To: NONE

| | | | |
|-------------------|--------------------------------|---------------------|----------------|
| Received: | 01/19/2023 | Sampling Date: | 01/19/2023 |
| Reported: | 01/24/2023 | Sampling Type: | Soil |
| Project Name: | TACO CAT 27 - 34 FED. COM #24H | Sampling Condition: | ** (See Notes) |
| Project Number: | NOT GIVEN | Sample Received By: | Tamara Oldaker |
| Project Location: | OXY - LEA CO., NM | | |

Sample ID: CF-076-06.0-NA-P (H230285-06)

| BTEX 8021B | | mg/kg | | Analyzed By: JH | | | | | | |
|----------------|--------|-----------------|------------|-----------------|------|------------|---------------|------|-----------|--|
| Analyte | Result | Reporting Limit | Analyzed | Method Blank | BS | % Recovery | True Value QC | RPD | Qualifier | |
| Benzene* | <0.050 | 0.050 | 01/20/2023 | ND | 2.11 | 106 | 2.00 | 4.33 | | |
| Toluene* | <0.050 | 0.050 | 01/20/2023 | ND | 2.29 | 114 | 2.00 | 5.47 | | |
| Ethylbenzene* | <0.050 | 0.050 | 01/20/2023 | ND | 2.20 | 110 | 2.00 | 4.14 | | |
| Total Xylenes* | <0.150 | 0.150 | 01/20/2023 | ND | 6.77 | 113 | 6.00 | 3.52 | | |
| Total BTEX | <0.300 | 0.300 | 01/20/2023 | ND | | | | | | |

Surrogate: 4-Bromofluorobenzene (PID) 126 % 71.5-134

| Chloride, SM4500Cl-B | | mg/kg | | Analyzed By: GM | | | | | | |
|----------------------|--------|-----------------|------------|-----------------|-----|------------|---------------|------|-----------|--|
| Analyte | Result | Reporting Limit | Analyzed | Method Blank | BS | % Recovery | True Value QC | RPD | Qualifier | |
| Chloride | 416 | 16.0 | 01/20/2023 | ND | 432 | 108 | 400 | 3.77 | | |

| TPH 8015M | | mg/kg | | Analyzed By: MS | | | | | | |
|------------------|--------|-----------------|------------|-----------------|-----|------------|---------------|------|-----------|--|
| Analyte | Result | Reporting Limit | Analyzed | Method Blank | BS | % Recovery | True Value QC | RPD | Qualifier | |
| GRO C6-C10* | <10.0 | 10.0 | 01/20/2023 | ND | 212 | 106 | 200 | 4.33 | | |
| DRO >C10-C28* | <10.0 | 10.0 | 01/20/2023 | ND | 207 | 103 | 200 | 6.47 | | |
| EXT DRO >C28-C36 | <10.0 | 10.0 | 01/20/2023 | ND | | | | | | |

Surrogate: 1-Chlorooctane 92.5 % 48.2-134

Surrogate: 1-Chlorooctadecane 102 % 49.1-148

Cardinal Laboratories

*=Accredited Analyte

PLEASE NOTE: Liability and Damages. Cardinal's liability and client's exclusive remedy for any claim arising, whether based in contract or tort, shall be limited to the amount paid by client for analyses. All claims, including those for negligence and any other cause whatsoever shall be deemed waived unless made in writing and received by Cardinal within thirty (30) days after completion of the applicable service. In no event shall Cardinal be liable for incidental or consequential damages, including, without limitation, business interruptions, loss of use, or loss of profits incurred by client, its subsidiaries, affiliates or successors arising out of or related to the performance of the services hereunder by Cardinal, regardless of whether such claim is based upon any of the above stated reasons or otherwise. Results relate only to the samples identified above. This report shall not be reproduced except in full with written approval of Cardinal Laboratories.

Celey D. Keene, Lab Director/Quality Manager



PHONE (575) 393-2326 ° 101 E. MARLAND ° HOBBS, NM 88240

Analytical Results For:

TRINITY OILFIELD SERVICES & RENTALS, LLC
 DAN DUNKELBERG
 P. O. BOX 2587
 HOBBS NM, 88241
 Fax To: NONE

| | | | |
|-------------------|--------------------------------|---------------------|----------------|
| Received: | 01/19/2023 | Sampling Date: | 01/19/2023 |
| Reported: | 01/24/2023 | Sampling Type: | Soil |
| Project Name: | TACO CAT 27 - 34 FED. COM #24H | Sampling Condition: | ** (See Notes) |
| Project Number: | NOT GIVEN | Sample Received By: | Tamara Oldaker |
| Project Location: | OXY - LEA CO., NM | | |

Sample ID: CF-077-06.0-NA-P (H230285-07)

| BTEX 8021B | | mg/kg | | Analyzed By: JH | | | | | |
|----------------|--------|-----------------|------------|-----------------|------|------------|---------------|------|-----------|
| Analyte | Result | Reporting Limit | Analyzed | Method Blank | BS | % Recovery | True Value QC | RPD | Qualifier |
| Benzene* | <0.050 | 0.050 | 01/20/2023 | ND | 2.11 | 106 | 2.00 | 4.33 | |
| Toluene* | <0.050 | 0.050 | 01/20/2023 | ND | 2.29 | 114 | 2.00 | 5.47 | |
| Ethylbenzene* | <0.050 | 0.050 | 01/20/2023 | ND | 2.20 | 110 | 2.00 | 4.14 | |
| Total Xylenes* | <0.150 | 0.150 | 01/20/2023 | ND | 6.77 | 113 | 6.00 | 3.52 | |
| Total BTEX | <0.300 | 0.300 | 01/20/2023 | ND | | | | | |

Surrogate: 4-Bromofluorobenzene (PID) 126 % 71.5-134

| Chloride, SM4500CI-B | | mg/kg | | Analyzed By: GM | | | | | |
|----------------------|--------|-----------------|------------|-----------------|-----|------------|---------------|------|-----------|
| Analyte | Result | Reporting Limit | Analyzed | Method Blank | BS | % Recovery | True Value QC | RPD | Qualifier |
| Chloride | 1070 | 16.0 | 01/20/2023 | ND | 432 | 108 | 400 | 3.77 | |

| TPH 8015M | | mg/kg | | Analyzed By: MS | | | | | |
|------------------|--------|-----------------|------------|-----------------|-----|------------|---------------|------|-----------|
| Analyte | Result | Reporting Limit | Analyzed | Method Blank | BS | % Recovery | True Value QC | RPD | Qualifier |
| GRO C6-C10* | <10.0 | 10.0 | 01/20/2023 | ND | 212 | 106 | 200 | 4.33 | |
| DRO >C10-C28* | <10.0 | 10.0 | 01/20/2023 | ND | 207 | 103 | 200 | 6.47 | |
| EXT DRO >C28-C36 | <10.0 | 10.0 | 01/20/2023 | ND | | | | | |

Surrogate: 1-Chlorooctane 95.3 % 48.2-134

Surrogate: 1-Chlorooctadecane 104 % 49.1-148

Cardinal Laboratories

*=Accredited Analyte

PLEASE NOTE: Liability and Damages. Cardinal's liability and client's exclusive remedy for any claim arising, whether based in contract or tort, shall be limited to the amount paid by client for analyses. All claims, including those for negligence and any other cause whatsoever shall be deemed waived unless made in writing and received by Cardinal within thirty (30) days after completion of the applicable service. In no event shall Cardinal be liable for incidental or consequential damages, including, without limitation, business interruptions, loss of use, or loss of profits incurred by client, its subsidiaries, affiliates or successors arising out of or related to the performance of the services hereunder by Cardinal, regardless of whether such claim is based upon any of the above stated reasons or otherwise. Results relate only to the samples identified above. This report shall not be reproduced except in full with written approval of Cardinal Laboratories.

Celey D. Keene, Lab Director/Quality Manager



PHONE (575) 393-2326 ° 101 E. MARLAND ° HOBBS, NM 88240

Analytical Results For:

TRINITY OILFIELD SERVICES & RENTALS, LLC
 DAN DUNKELBERG
 P. O. BOX 2587
 HOBBS NM, 88241
 Fax To: NONE

| | | | |
|-------------------|--------------------------------|---------------------|----------------|
| Received: | 01/19/2023 | Sampling Date: | 01/19/2023 |
| Reported: | 01/24/2023 | Sampling Type: | Soil |
| Project Name: | TACO CAT 27 - 34 FED. COM #24H | Sampling Condition: | ** (See Notes) |
| Project Number: | NOT GIVEN | Sample Received By: | Tamara Oldaker |
| Project Location: | OXY - LEA CO., NM | | |

Sample ID: CF-078-06.0-NA-P (H230285-08)

| BTEX 8021B | | mg/kg | | Analyzed By: JH | | | | | |
|----------------|--------|-----------------|------------|-----------------|------|------------|---------------|------|-----------|
| Analyte | Result | Reporting Limit | Analyzed | Method Blank | BS | % Recovery | True Value QC | RPD | Qualifier |
| Benzene* | <0.050 | 0.050 | 01/20/2023 | ND | 2.11 | 106 | 2.00 | 4.33 | |
| Toluene* | <0.050 | 0.050 | 01/20/2023 | ND | 2.29 | 114 | 2.00 | 5.47 | |
| Ethylbenzene* | <0.050 | 0.050 | 01/20/2023 | ND | 2.20 | 110 | 2.00 | 4.14 | |
| Total Xylenes* | <0.150 | 0.150 | 01/20/2023 | ND | 6.77 | 113 | 6.00 | 3.52 | |
| Total BTEX | <0.300 | 0.300 | 01/20/2023 | ND | | | | | |

Surrogate: 4-Bromofluorobenzene (PID) 127 % 71.5-134

| Chloride, SM4500CI-B | | mg/kg | | Analyzed By: GM | | | | | |
|----------------------|--------|-----------------|------------|-----------------|-----|------------|---------------|------|-----------|
| Analyte | Result | Reporting Limit | Analyzed | Method Blank | BS | % Recovery | True Value QC | RPD | Qualifier |
| Chloride | 1820 | 16.0 | 01/20/2023 | ND | 432 | 108 | 400 | 3.77 | |

| TPH 8015M | | mg/kg | | Analyzed By: MS | | | | | |
|------------------|--------|-----------------|------------|-----------------|-----|------------|---------------|------|-----------|
| Analyte | Result | Reporting Limit | Analyzed | Method Blank | BS | % Recovery | True Value QC | RPD | Qualifier |
| GRO C6-C10* | <10.0 | 10.0 | 01/20/2023 | ND | 212 | 106 | 200 | 4.33 | |
| DRO >C10-C28* | <10.0 | 10.0 | 01/20/2023 | ND | 207 | 103 | 200 | 6.47 | |
| EXT DRO >C28-C36 | <10.0 | 10.0 | 01/20/2023 | ND | | | | | |

Surrogate: 1-Chlorooctane 94.4 % 48.2-134

Surrogate: 1-Chlorooctadecane 104 % 49.1-148

Cardinal Laboratories

*=Accredited Analyte

PLEASE NOTE: Liability and Damages. Cardinal's liability and client's exclusive remedy for any claim arising, whether based in contract or tort, shall be limited to the amount paid by client for analyses. All claims, including those for negligence and any other cause whatsoever shall be deemed waived unless made in writing and received by Cardinal within thirty (30) days after completion of the applicable service. In no event shall Cardinal be liable for incidental or consequential damages, including, without limitation, business interruptions, loss of use, or loss of profits incurred by client, its subsidiaries, affiliates or successors arising out of or related to the performance of the services hereunder by Cardinal, regardless of whether such claim is based upon any of the above stated reasons or otherwise. Results relate only to the samples identified above. This report shall not be reproduced except in full with written approval of Cardinal Laboratories.

Celey D. Keene, Lab Director/Quality Manager



PHONE (575) 393-2326 ° 101 E. MARLAND ° HOBBS, NM 88240

Analytical Results For:

TRINITY OILFIELD SERVICES & RENTALS, LLC
 DAN DUNKELBERG
 P. O. BOX 2587
 HOBBS NM, 88241
 Fax To: NONE

| | | | |
|-------------------|--------------------------------|---------------------|----------------|
| Received: | 01/19/2023 | Sampling Date: | 01/19/2023 |
| Reported: | 01/24/2023 | Sampling Type: | Soil |
| Project Name: | TACO CAT 27 - 34 FED. COM #24H | Sampling Condition: | ** (See Notes) |
| Project Number: | NOT GIVEN | Sample Received By: | Tamara Oldaker |
| Project Location: | OXY - LEA CO., NM | | |

Sample ID: CF-079-04.0-NA-P (H230285-09)

| BTEX 8021B | | mg/kg | | Analyzed By: JH/ | | | | | |
|----------------|--------|-----------------|------------|------------------|------|------------|---------------|------|-----------|
| Analyte | Result | Reporting Limit | Analyzed | Method Blank | BS | % Recovery | True Value QC | RPD | Qualifier |
| Benzene* | <0.050 | 0.050 | 01/21/2023 | ND | 2.07 | 103 | 2.00 | 8.73 | |
| Toluene* | <0.050 | 0.050 | 01/21/2023 | ND | 2.07 | 103 | 2.00 | 5.53 | |
| Ethylbenzene* | <0.050 | 0.050 | 01/21/2023 | ND | 2.03 | 101 | 2.00 | 6.38 | |
| Total Xylenes* | <0.150 | 0.150 | 01/21/2023 | ND | 6.08 | 101 | 6.00 | 5.07 | |
| Total BTEX | <0.300 | 0.300 | 01/21/2023 | ND | | | | | |

Surrogate: 4-Bromofluorobenzene (PID) 109 % 71.5-134

| Chloride, SM4500CI-B | | mg/kg | | Analyzed By: GM | | | | | |
|----------------------|--------|-----------------|------------|-----------------|-----|------------|---------------|------|-----------|
| Analyte | Result | Reporting Limit | Analyzed | Method Blank | BS | % Recovery | True Value QC | RPD | Qualifier |
| Chloride | 736 | 16.0 | 01/20/2023 | ND | 432 | 108 | 400 | 3.77 | |

| TPH 8015M | | mg/kg | | Analyzed By: MS | | | | | |
|------------------|--------|-----------------|------------|-----------------|-----|------------|---------------|------|-----------|
| Analyte | Result | Reporting Limit | Analyzed | Method Blank | BS | % Recovery | True Value QC | RPD | Qualifier |
| GRO C6-C10* | <10.0 | 10.0 | 01/20/2023 | ND | 212 | 106 | 200 | 4.33 | |
| DRO >C10-C28* | <10.0 | 10.0 | 01/20/2023 | ND | 207 | 103 | 200 | 6.47 | |
| EXT DRO >C28-C36 | <10.0 | 10.0 | 01/20/2023 | ND | | | | | |

Surrogate: 1-Chlorooctane 80.2 % 48.2-134

Surrogate: 1-Chlorooctadecane 86.8 % 49.1-148

Cardinal Laboratories

*=Accredited Analyte

PLEASE NOTE: Liability and Damages. Cardinal's liability and client's exclusive remedy for any claim arising, whether based in contract or tort, shall be limited to the amount paid by client for analyses. All claims, including those for negligence and any other cause whatsoever shall be deemed waived unless made in writing and received by Cardinal within thirty (30) days after completion of the applicable service. In no event shall Cardinal be liable for incidental or consequential damages, including, without limitation, business interruptions, loss of use, or loss of profits incurred by client, its subsidiaries, affiliates or successors arising out of or related to the performance of the services hereunder by Cardinal, regardless of whether such claim is based upon any of the above stated reasons or otherwise. Results relate only to the samples identified above. This report shall not be reproduced except in full with written approval of Cardinal Laboratories.

Celey D. Keene, Lab Director/Quality Manager



PHONE (575) 393-2326 ° 101 E. MARLAND ° HOBBS, NM 88240

Analytical Results For:

TRINITY OILFIELD SERVICES & RENTALS, LLC
 DAN DUNKELBERG
 P. O. BOX 2587
 HOBBS NM, 88241
 Fax To: NONE

| | | | |
|-------------------|--------------------------------|---------------------|----------------|
| Received: | 01/19/2023 | Sampling Date: | 01/19/2023 |
| Reported: | 01/24/2023 | Sampling Type: | Soil |
| Project Name: | TACO CAT 27 - 34 FED. COM #24H | Sampling Condition: | ** (See Notes) |
| Project Number: | NOT GIVEN | Sample Received By: | Tamara Oldaker |
| Project Location: | OXY - LEA CO., NM | | |

Sample ID: CF-080-04.0-NA-P (H230285-10)

| BTEX 8021B | | mg/kg | | Analyzed By: JH/ | | | | | |
|----------------|--------|-----------------|------------|------------------|------|------------|---------------|------|-----------|
| Analyte | Result | Reporting Limit | Analyzed | Method Blank | BS | % Recovery | True Value QC | RPD | Qualifier |
| Benzene* | <0.050 | 0.050 | 01/21/2023 | ND | 2.07 | 103 | 2.00 | 8.73 | |
| Toluene* | <0.050 | 0.050 | 01/21/2023 | ND | 2.07 | 103 | 2.00 | 5.53 | |
| Ethylbenzene* | <0.050 | 0.050 | 01/21/2023 | ND | 2.03 | 101 | 2.00 | 6.38 | |
| Total Xylenes* | <0.150 | 0.150 | 01/21/2023 | ND | 6.08 | 101 | 6.00 | 5.07 | |
| Total BTEX | <0.300 | 0.300 | 01/21/2023 | ND | | | | | |

Surrogate: 4-Bromofluorobenzene (PID) 105 % 71.5-134

| Chloride, SM4500CI-B | | mg/kg | | Analyzed By: GM | | | | | |
|----------------------|--------|-----------------|------------|-----------------|-----|------------|---------------|------|-----------|
| Analyte | Result | Reporting Limit | Analyzed | Method Blank | BS | % Recovery | True Value QC | RPD | Qualifier |
| Chloride | 624 | 16.0 | 01/20/2023 | ND | 432 | 108 | 400 | 3.77 | |

| TPH 8015M | | mg/kg | | Analyzed By: MS | | | | | |
|------------------|--------|-----------------|------------|-----------------|-----|------------|---------------|------|-----------|
| Analyte | Result | Reporting Limit | Analyzed | Method Blank | BS | % Recovery | True Value QC | RPD | Qualifier |
| GRO C6-C10* | <10.0 | 10.0 | 01/20/2023 | ND | 212 | 106 | 200 | 4.33 | |
| DRO >C10-C28* | <10.0 | 10.0 | 01/20/2023 | ND | 207 | 103 | 200 | 6.47 | |
| EXT DRO >C28-C36 | <10.0 | 10.0 | 01/20/2023 | ND | | | | | |

Surrogate: 1-Chlorooctane 90.2 % 48.2-134

Surrogate: 1-Chlorooctadecane 97.7 % 49.1-148

Cardinal Laboratories

*=Accredited Analyte

PLEASE NOTE: Liability and Damages. Cardinal's liability and client's exclusive remedy for any claim arising, whether based in contract or tort, shall be limited to the amount paid by client for analyses. All claims, including those for negligence and any other cause whatsoever shall be deemed waived unless made in writing and received by Cardinal within thirty (30) days after completion of the applicable service. In no event shall Cardinal be liable for incidental or consequential damages, including, without limitation, business interruptions, loss of use, or loss of profits incurred by client, its subsidiaries, affiliates or successors arising out of or related to the performance of the services hereunder by Cardinal, regardless of whether such claim is based upon any of the above stated reasons or otherwise. Results relate only to the samples identified above. This report shall not be reproduced except in full with written approval of Cardinal Laboratories.

Celey D. Keene, Lab Director/Quality Manager



PHONE (575) 393-2326 ° 101 E. MARLAND ° HOBBS, NM 88240

Analytical Results For:

TRINITY OILFIELD SERVICES & RENTALS, LLC
 DAN DUNKELBERG
 P. O. BOX 2587
 HOBBS NM, 88241
 Fax To: NONE

| | | | |
|-------------------|--------------------------------|---------------------|----------------|
| Received: | 01/19/2023 | Sampling Date: | 01/19/2023 |
| Reported: | 01/24/2023 | Sampling Type: | Soil |
| Project Name: | TACO CAT 27 - 34 FED. COM #24H | Sampling Condition: | ** (See Notes) |
| Project Number: | NOT GIVEN | Sample Received By: | Tamara Oldaker |
| Project Location: | OXY - LEA CO., NM | | |

Sample ID: CF-081-04.0-NA-P (H230285-11)

| BTEX 8021B | | mg/kg | | Analyzed By: JH/ | | | | | |
|----------------|--------|-----------------|------------|------------------|------|------------|---------------|------|-----------|
| Analyte | Result | Reporting Limit | Analyzed | Method Blank | BS | % Recovery | True Value QC | RPD | Qualifier |
| Benzene* | <0.050 | 0.050 | 01/21/2023 | ND | 2.07 | 103 | 2.00 | 8.73 | |
| Toluene* | <0.050 | 0.050 | 01/21/2023 | ND | 2.07 | 103 | 2.00 | 5.53 | |
| Ethylbenzene* | <0.050 | 0.050 | 01/21/2023 | ND | 2.03 | 101 | 2.00 | 6.38 | |
| Total Xylenes* | <0.150 | 0.150 | 01/21/2023 | ND | 6.08 | 101 | 6.00 | 5.07 | |
| Total BTEX | <0.300 | 0.300 | 01/21/2023 | ND | | | | | |

Surrogate: 4-Bromofluorobenzene (PID) 108 % 71.5-134

| Chloride, SM4500CI-B | | mg/kg | | Analyzed By: GM | | | | | |
|----------------------|--------|-----------------|------------|-----------------|-----|------------|---------------|------|-----------|
| Analyte | Result | Reporting Limit | Analyzed | Method Blank | BS | % Recovery | True Value QC | RPD | Qualifier |
| Chloride | 464 | 16.0 | 01/20/2023 | ND | 432 | 108 | 400 | 3.77 | |

| TPH 8015M | | mg/kg | | Analyzed By: MS | | | | | |
|------------------|--------|-----------------|------------|-----------------|-----|------------|---------------|------|-----------|
| Analyte | Result | Reporting Limit | Analyzed | Method Blank | BS | % Recovery | True Value QC | RPD | Qualifier |
| GRO C6-C10* | <10.0 | 10.0 | 01/20/2023 | ND | 220 | 110 | 200 | 5.52 | |
| DRO >C10-C28* | <10.0 | 10.0 | 01/20/2023 | ND | 228 | 114 | 200 | 9.76 | |
| EXT DRO >C28-C36 | <10.0 | 10.0 | 01/20/2023 | ND | | | | | |

Surrogate: 1-Chlorooctane 91.7 % 48.2-134

Surrogate: 1-Chlorooctadecane 96.8 % 49.1-148

Cardinal Laboratories

*=Accredited Analyte

PLEASE NOTE: Liability and Damages. Cardinal's liability and client's exclusive remedy for any claim arising, whether based in contract or tort, shall be limited to the amount paid by client for analyses. All claims, including those for negligence and any other cause whatsoever shall be deemed waived unless made in writing and received by Cardinal within thirty (30) days after completion of the applicable service. In no event shall Cardinal be liable for incidental or consequential damages, including, without limitation, business interruptions, loss of use, or loss of profits incurred by client, its subsidiaries, affiliates or successors arising out of or related to the performance of the services hereunder by Cardinal, regardless of whether such claim is based upon any of the above stated reasons or otherwise. Results relate only to the samples identified above. This report shall not be reproduced except in full with written approval of Cardinal Laboratories.

Celey D. Keene, Lab Director/Quality Manager



PHONE (575) 393-2326 ° 101 E. MARLAND ° HOBBS, NM 88240

Analytical Results For:

TRINITY OILFIELD SERVICES & RENTALS, LLC
 DAN DUNKELBERG
 P. O. BOX 2587
 HOBBS NM, 88241
 Fax To: NONE

| | | | |
|-------------------|--------------------------------|---------------------|----------------|
| Received: | 01/19/2023 | Sampling Date: | 01/19/2023 |
| Reported: | 01/24/2023 | Sampling Type: | Soil |
| Project Name: | TACO CAT 27 - 34 FED. COM #24H | Sampling Condition: | ** (See Notes) |
| Project Number: | NOT GIVEN | Sample Received By: | Tamara Oldaker |
| Project Location: | OXY - LEA CO., NM | | |

Sample ID: CF-082-04.0-NA-P (H230285-12)

| BTEX 8021B | | mg/kg | | Analyzed By: JH/ | | | | | |
|----------------|--------|-----------------|------------|------------------|------|------------|---------------|------|-----------|
| Analyte | Result | Reporting Limit | Analyzed | Method Blank | BS | % Recovery | True Value QC | RPD | Qualifier |
| Benzene* | <0.050 | 0.050 | 01/21/2023 | ND | 2.07 | 103 | 2.00 | 8.73 | |
| Toluene* | <0.050 | 0.050 | 01/21/2023 | ND | 2.07 | 103 | 2.00 | 5.53 | |
| Ethylbenzene* | <0.050 | 0.050 | 01/21/2023 | ND | 2.03 | 101 | 2.00 | 6.38 | |
| Total Xylenes* | <0.150 | 0.150 | 01/21/2023 | ND | 6.08 | 101 | 6.00 | 5.07 | |
| Total BTEX | <0.300 | 0.300 | 01/21/2023 | ND | | | | | |

Surrogate: 4-Bromofluorobenzene (PID) 109 % 71.5-134

| Chloride, SM4500Cl-B | | mg/kg | | Analyzed By: GM | | | | | |
|----------------------|--------|-----------------|------------|-----------------|-----|------------|---------------|------|-----------|
| Analyte | Result | Reporting Limit | Analyzed | Method Blank | BS | % Recovery | True Value QC | RPD | Qualifier |
| Chloride | 496 | 16.0 | 01/20/2023 | ND | 432 | 108 | 400 | 3.77 | |

| TPH 8015M | | mg/kg | | Analyzed By: MS | | | | | |
|------------------|--------|-----------------|------------|-----------------|-----|------------|---------------|------|-----------|
| Analyte | Result | Reporting Limit | Analyzed | Method Blank | BS | % Recovery | True Value QC | RPD | Qualifier |
| GRO C6-C10* | <10.0 | 10.0 | 01/20/2023 | ND | 220 | 110 | 200 | 5.52 | |
| DRO >C10-C28* | <10.0 | 10.0 | 01/20/2023 | ND | 228 | 114 | 200 | 9.76 | |
| EXT DRO >C28-C36 | <10.0 | 10.0 | 01/20/2023 | ND | | | | | |

Surrogate: 1-Chlorooctane 85.1 % 48.2-134

Surrogate: 1-Chlorooctadecane 92.9 % 49.1-148

Cardinal Laboratories

*=Accredited Analyte

PLEASE NOTE: Liability and Damages. Cardinal's liability and client's exclusive remedy for any claim arising, whether based in contract or tort, shall be limited to the amount paid by client for analyses. All claims, including those for negligence and any other cause whatsoever shall be deemed waived unless made in writing and received by Cardinal within thirty (30) days after completion of the applicable service. In no event shall Cardinal be liable for incidental or consequential damages, including, without limitation, business interruptions, loss of use, or loss of profits incurred by client, its subsidiaries, affiliates or successors arising out of or related to the performance of the services hereunder by Cardinal, regardless of whether such claim is based upon any of the above stated reasons or otherwise. Results relate only to the samples identified above. This report shall not be reproduced except in full with written approval of Cardinal Laboratories.

Celey D. Keene, Lab Director/Quality Manager



PHONE (575) 393-2326 ° 101 E. MARLAND ° HOBBS, NM 88240

Analytical Results For:

TRINITY OILFIELD SERVICES & RENTALS, LLC
 DAN DUNKELBERG
 P. O. BOX 2587
 HOBBS NM, 88241
 Fax To: NONE

| | | | |
|-------------------|--------------------------------|---------------------|----------------|
| Received: | 01/19/2023 | Sampling Date: | 01/19/2023 |
| Reported: | 01/24/2023 | Sampling Type: | Soil |
| Project Name: | TACO CAT 27 - 34 FED. COM #24H | Sampling Condition: | ** (See Notes) |
| Project Number: | NOT GIVEN | Sample Received By: | Tamara Oldaker |
| Project Location: | OXY - LEA CO., NM | | |

Sample ID: CF-083-04.0-NA-P (H230285-13)

| BTEX 8021B | | mg/kg | | Analyzed By: JH/ | | | | | |
|----------------|--------|-----------------|------------|------------------|------|------------|---------------|------|-----------|
| Analyte | Result | Reporting Limit | Analyzed | Method Blank | BS | % Recovery | True Value QC | RPD | Qualifier |
| Benzene* | <0.050 | 0.050 | 01/21/2023 | ND | 2.07 | 103 | 2.00 | 8.73 | |
| Toluene* | <0.050 | 0.050 | 01/21/2023 | ND | 2.07 | 103 | 2.00 | 5.53 | |
| Ethylbenzene* | <0.050 | 0.050 | 01/21/2023 | ND | 2.03 | 101 | 2.00 | 6.38 | |
| Total Xylenes* | <0.150 | 0.150 | 01/21/2023 | ND | 6.08 | 101 | 6.00 | 5.07 | |
| Total BTEX | <0.300 | 0.300 | 01/21/2023 | ND | | | | | |

Surrogate: 4-Bromofluorobenzene (PID) 106 % 71.5-134

| Chloride, SM4500CI-B | | mg/kg | | Analyzed By: GM | | | | | |
|----------------------|--------|-----------------|------------|-----------------|-----|------------|---------------|------|-----------|
| Analyte | Result | Reporting Limit | Analyzed | Method Blank | BS | % Recovery | True Value QC | RPD | Qualifier |
| Chloride | 1340 | 16.0 | 01/20/2023 | ND | 432 | 108 | 400 | 3.77 | |

| TPH 8015M | | mg/kg | | Analyzed By: MS | | | | | |
|------------------|--------|-----------------|------------|-----------------|-----|------------|---------------|------|-----------|
| Analyte | Result | Reporting Limit | Analyzed | Method Blank | BS | % Recovery | True Value QC | RPD | Qualifier |
| GRO C6-C10* | <10.0 | 10.0 | 01/20/2023 | ND | 220 | 110 | 200 | 5.52 | |
| DRO >C10-C28* | <10.0 | 10.0 | 01/20/2023 | ND | 228 | 114 | 200 | 9.76 | |
| EXT DRO >C28-C36 | <10.0 | 10.0 | 01/20/2023 | ND | | | | | |

Surrogate: 1-Chlorooctane 76.1 % 48.2-134

Surrogate: 1-Chlorooctadecane 80.3 % 49.1-148

Cardinal Laboratories

*=Accredited Analyte

PLEASE NOTE: Liability and Damages. Cardinal's liability and client's exclusive remedy for any claim arising, whether based in contract or tort, shall be limited to the amount paid by client for analyses. All claims, including those for negligence and any other cause whatsoever shall be deemed waived unless made in writing and received by Cardinal within thirty (30) days after completion of the applicable service. In no event shall Cardinal be liable for incidental or consequential damages, including, without limitation, business interruptions, loss of use, or loss of profits incurred by client, its subsidiaries, affiliates or successors arising out of or related to the performance of the services hereunder by Cardinal, regardless of whether such claim is based upon any of the above stated reasons or otherwise. Results relate only to the samples identified above. This report shall not be reproduced except in full with written approval of Cardinal Laboratories.

Celey D. Keene, Lab Director/Quality Manager



PHONE (575) 393-2326 ° 101 E. MARLAND ° HOBBS, NM 88240

Analytical Results For:

TRINITY OILFIELD SERVICES & RENTALS, LLC
 DAN DUNKELBERG
 P. O. BOX 2587
 HOBBS NM, 88241
 Fax To: NONE

| | | | |
|-------------------|--------------------------------|---------------------|----------------|
| Received: | 01/19/2023 | Sampling Date: | 01/19/2023 |
| Reported: | 01/24/2023 | Sampling Type: | Soil |
| Project Name: | TACO CAT 27 - 34 FED. COM #24H | Sampling Condition: | ** (See Notes) |
| Project Number: | NOT GIVEN | Sample Received By: | Tamara Oldaker |
| Project Location: | OXY - LEA CO., NM | | |

Sample ID: CF-084-04.0-NA-P (H230285-14)

| BTEX 8021B | | mg/kg | | Analyzed By: JH/ | | | | | |
|----------------|--------|-----------------|------------|------------------|------|------------|---------------|------|-----------|
| Analyte | Result | Reporting Limit | Analyzed | Method Blank | BS | % Recovery | True Value QC | RPD | Qualifier |
| Benzene* | <0.050 | 0.050 | 01/21/2023 | ND | 2.07 | 103 | 2.00 | 8.73 | |
| Toluene* | <0.050 | 0.050 | 01/21/2023 | ND | 2.07 | 103 | 2.00 | 5.53 | |
| Ethylbenzene* | <0.050 | 0.050 | 01/21/2023 | ND | 2.03 | 101 | 2.00 | 6.38 | |
| Total Xylenes* | <0.150 | 0.150 | 01/21/2023 | ND | 6.08 | 101 | 6.00 | 5.07 | |
| Total BTEX | <0.300 | 0.300 | 01/21/2023 | ND | | | | | |

Surrogate: 4-Bromofluorobenzene (PID) 104 % 71.5-134

| Chloride, SM4500CI-B | | mg/kg | | Analyzed By: GM | | | | | |
|----------------------|--------|-----------------|------------|-----------------|-----|------------|---------------|------|-----------|
| Analyte | Result | Reporting Limit | Analyzed | Method Blank | BS | % Recovery | True Value QC | RPD | Qualifier |
| Chloride | 432 | 16.0 | 01/20/2023 | ND | 432 | 108 | 400 | 3.77 | |

| TPH 8015M | | mg/kg | | Analyzed By: MS | | | | | |
|------------------|--------|-----------------|------------|-----------------|-----|------------|---------------|------|-----------|
| Analyte | Result | Reporting Limit | Analyzed | Method Blank | BS | % Recovery | True Value QC | RPD | Qualifier |
| GRO C6-C10* | <10.0 | 10.0 | 01/20/2023 | ND | 220 | 110 | 200 | 5.52 | |
| DRO >C10-C28* | <10.0 | 10.0 | 01/20/2023 | ND | 228 | 114 | 200 | 9.76 | |
| EXT DRO >C28-C36 | <10.0 | 10.0 | 01/20/2023 | ND | | | | | |

Surrogate: 1-Chlorooctane 112 % 48.2-134

Surrogate: 1-Chlorooctadecane 120 % 49.1-148

Cardinal Laboratories

*=Accredited Analyte

PLEASE NOTE: Liability and Damages. Cardinal's liability and client's exclusive remedy for any claim arising, whether based in contract or tort, shall be limited to the amount paid by client for analyses. All claims, including those for negligence and any other cause whatsoever shall be deemed waived unless made in writing and received by Cardinal within thirty (30) days after completion of the applicable service. In no event shall Cardinal be liable for incidental or consequential damages, including, without limitation, business interruptions, loss of use, or loss of profits incurred by client, its subsidiaries, affiliates or successors arising out of or related to the performance of the services hereunder by Cardinal, regardless of whether such claim is based upon any of the above stated reasons or otherwise. Results relate only to the samples identified above. This report shall not be reproduced except in full with written approval of Cardinal Laboratories.

Celey D. Keene, Lab Director/Quality Manager



PHONE (575) 393-2326 ° 101 E. MARLAND ° HOBBS, NM 88240

Analytical Results For:

TRINITY OILFIELD SERVICES & RENTALS, LLC
 DAN DUNKELBERG
 P. O. BOX 2587
 HOBBS NM, 88241
 Fax To: NONE

| | | | |
|-------------------|--------------------------------|---------------------|----------------|
| Received: | 01/19/2023 | Sampling Date: | 01/19/2023 |
| Reported: | 01/24/2023 | Sampling Type: | Soil |
| Project Name: | TACO CAT 27 - 34 FED. COM #24H | Sampling Condition: | ** (See Notes) |
| Project Number: | NOT GIVEN | Sample Received By: | Tamara Oldaker |
| Project Location: | OXY - LEA CO., NM | | |

Sample ID: CF-085-04.0-NA-P (H230285-15)

| BTEX 8021B | | mg/kg | | Analyzed By: JH/ | | | | | |
|----------------|--------|-----------------|------------|------------------|------|------------|---------------|------|-----------|
| Analyte | Result | Reporting Limit | Analyzed | Method Blank | BS | % Recovery | True Value QC | RPD | Qualifier |
| Benzene* | <0.050 | 0.050 | 01/21/2023 | ND | 2.07 | 103 | 2.00 | 8.73 | |
| Toluene* | <0.050 | 0.050 | 01/21/2023 | ND | 2.07 | 103 | 2.00 | 5.53 | |
| Ethylbenzene* | <0.050 | 0.050 | 01/21/2023 | ND | 2.03 | 101 | 2.00 | 6.38 | |
| Total Xylenes* | <0.150 | 0.150 | 01/21/2023 | ND | 6.08 | 101 | 6.00 | 5.07 | |
| Total BTEX | <0.300 | 0.300 | 01/21/2023 | ND | | | | | |

Surrogate: 4-Bromofluorobenzene (PID) 107 % 71.5-134

| Chloride, SM4500Cl-B | | mg/kg | | Analyzed By: GM | | | | | |
|----------------------|--------|-----------------|------------|-----------------|-----|------------|---------------|------|-----------|
| Analyte | Result | Reporting Limit | Analyzed | Method Blank | BS | % Recovery | True Value QC | RPD | Qualifier |
| Chloride | 1120 | 16.0 | 01/20/2023 | ND | 432 | 108 | 400 | 3.77 | |

| TPH 8015M | | mg/kg | | Analyzed By: MS | | | | | |
|------------------|--------|-----------------|------------|-----------------|-----|------------|---------------|------|-----------|
| Analyte | Result | Reporting Limit | Analyzed | Method Blank | BS | % Recovery | True Value QC | RPD | Qualifier |
| GRO C6-C10* | <10.0 | 10.0 | 01/20/2023 | ND | 220 | 110 | 200 | 5.52 | |
| DRO >C10-C28* | <10.0 | 10.0 | 01/20/2023 | ND | 228 | 114 | 200 | 9.76 | |
| EXT DRO >C28-C36 | <10.0 | 10.0 | 01/20/2023 | ND | | | | | |

Surrogate: 1-Chlorooctane 92.8 % 48.2-134

Surrogate: 1-Chlorooctadecane 98.3 % 49.1-148

Cardinal Laboratories

*=Accredited Analyte

PLEASE NOTE: Liability and Damages. Cardinal's liability and client's exclusive remedy for any claim arising, whether based in contract or tort, shall be limited to the amount paid by client for analyses. All claims, including those for negligence and any other cause whatsoever shall be deemed waived unless made in writing and received by Cardinal within thirty (30) days after completion of the applicable service. In no event shall Cardinal be liable for incidental or consequential damages, including, without limitation, business interruptions, loss of use, or loss of profits incurred by client, its subsidiaries, affiliates or successors arising out of or related to the performance of the services hereunder by Cardinal, regardless of whether such claim is based upon any of the above stated reasons or otherwise. Results relate only to the samples identified above. This report shall not be reproduced except in full with written approval of Cardinal Laboratories.

Celey D. Keene, Lab Director/Quality Manager



PHONE (575) 393-2326 ° 101 E. MARLAND ° HOBBS, NM 88240

Analytical Results For:

TRINITY OILFIELD SERVICES & RENTALS, LLC
 DAN DUNKELBERG
 P. O. BOX 2587
 HOBBS NM, 88241
 Fax To: NONE

| | | | |
|-------------------|--------------------------------|---------------------|----------------|
| Received: | 01/19/2023 | Sampling Date: | 01/19/2023 |
| Reported: | 01/24/2023 | Sampling Type: | Soil |
| Project Name: | TACO CAT 27 - 34 FED. COM #24H | Sampling Condition: | ** (See Notes) |
| Project Number: | NOT GIVEN | Sample Received By: | Tamara Oldaker |
| Project Location: | OXY - LEA CO., NM | | |

Sample ID: CF-086-04.0-NA-P (H230285-16)

| BTEX 8021B | | mg/kg | | Analyzed By: JH/ | | | | | |
|----------------|--------|-----------------|------------|------------------|------|------------|---------------|------|-----------|
| Analyte | Result | Reporting Limit | Analyzed | Method Blank | BS | % Recovery | True Value QC | RPD | Qualifier |
| Benzene* | <0.050 | 0.050 | 01/21/2023 | ND | 2.07 | 103 | 2.00 | 8.73 | |
| Toluene* | <0.050 | 0.050 | 01/21/2023 | ND | 2.07 | 103 | 2.00 | 5.53 | |
| Ethylbenzene* | <0.050 | 0.050 | 01/21/2023 | ND | 2.03 | 101 | 2.00 | 6.38 | |
| Total Xylenes* | <0.150 | 0.150 | 01/21/2023 | ND | 6.08 | 101 | 6.00 | 5.07 | |
| Total BTEX | <0.300 | 0.300 | 01/21/2023 | ND | | | | | |

Surrogate: 4-Bromofluorobenzene (PID) 104 % 71.5-134

| Chloride, SM4500CI-B | | mg/kg | | Analyzed By: GM | | | | | |
|----------------------|--------|-----------------|------------|-----------------|-----|------------|---------------|------|-----------|
| Analyte | Result | Reporting Limit | Analyzed | Method Blank | BS | % Recovery | True Value QC | RPD | Qualifier |
| Chloride | 1200 | 16.0 | 01/20/2023 | ND | 432 | 108 | 400 | 3.77 | |

| TPH 8015M | | mg/kg | | Analyzed By: MS | | | | | |
|------------------|--------|-----------------|------------|-----------------|-----|------------|---------------|------|-----------|
| Analyte | Result | Reporting Limit | Analyzed | Method Blank | BS | % Recovery | True Value QC | RPD | Qualifier |
| GRO C6-C10* | <10.0 | 10.0 | 01/20/2023 | ND | 220 | 110 | 200 | 5.52 | |
| DRO >C10-C28* | <10.0 | 10.0 | 01/20/2023 | ND | 228 | 114 | 200 | 9.76 | |
| EXT DRO >C28-C36 | <10.0 | 10.0 | 01/20/2023 | ND | | | | | |

Surrogate: 1-Chlorooctane 89.0 % 48.2-134

Surrogate: 1-Chlorooctadecane 96.3 % 49.1-148

Cardinal Laboratories

*=Accredited Analyte

PLEASE NOTE: Liability and Damages. Cardinal's liability and client's exclusive remedy for any claim arising, whether based in contract or tort, shall be limited to the amount paid by client for analyses. All claims, including those for negligence and any other cause whatsoever shall be deemed waived unless made in writing and received by Cardinal within thirty (30) days after completion of the applicable service. In no event shall Cardinal be liable for incidental or consequential damages, including, without limitation, business interruptions, loss of use, or loss of profits incurred by client, its subsidiaries, affiliates or successors arising out of or related to the performance of the services hereunder by Cardinal, regardless of whether such claim is based upon any of the above stated reasons or otherwise. Results relate only to the samples identified above. This report shall not be reproduced except in full with written approval of Cardinal Laboratories.

Celey D. Keene, Lab Director/Quality Manager



PHONE (575) 393-2326 ° 101 E. MARLAND ° HOBBS, NM 88240

Analytical Results For:

TRINITY OILFIELD SERVICES & RENTALS, LLC
 DAN DUNKELBERG
 P. O. BOX 2587
 HOBBS NM, 88241
 Fax To: NONE

| | | | |
|-------------------|--------------------------------|---------------------|----------------|
| Received: | 01/19/2023 | Sampling Date: | 01/19/2023 |
| Reported: | 01/24/2023 | Sampling Type: | Soil |
| Project Name: | TACO CAT 27 - 34 FED. COM #24H | Sampling Condition: | ** (See Notes) |
| Project Number: | NOT GIVEN | Sample Received By: | Tamara Oldaker |
| Project Location: | OXY - LEA CO., NM | | |

Sample ID: CF-087-04.0-NA-P (H230285-17)

| BTEX 8021B | | mg/kg | | Analyzed By: JH/ | | | | | |
|----------------|--------|-----------------|------------|------------------|------|------------|---------------|------|-----------|
| Analyte | Result | Reporting Limit | Analyzed | Method Blank | BS | % Recovery | True Value QC | RPD | Qualifier |
| Benzene* | <0.050 | 0.050 | 01/21/2023 | ND | 2.07 | 103 | 2.00 | 8.73 | |
| Toluene* | <0.050 | 0.050 | 01/21/2023 | ND | 2.07 | 103 | 2.00 | 5.53 | |
| Ethylbenzene* | <0.050 | 0.050 | 01/21/2023 | ND | 2.03 | 101 | 2.00 | 6.38 | |
| Total Xylenes* | <0.150 | 0.150 | 01/21/2023 | ND | 6.08 | 101 | 6.00 | 5.07 | |
| Total BTEX | <0.300 | 0.300 | 01/21/2023 | ND | | | | | |

Surrogate: 4-Bromofluorobenzene (PID) 107 % 71.5-134

| Chloride, SM4500CI-B | | mg/kg | | Analyzed By: GM | | | | | |
|----------------------|--------|-----------------|------------|-----------------|-----|------------|---------------|------|-----------|
| Analyte | Result | Reporting Limit | Analyzed | Method Blank | BS | % Recovery | True Value QC | RPD | Qualifier |
| Chloride | 352 | 16.0 | 01/20/2023 | ND | 432 | 108 | 400 | 3.77 | |

| TPH 8015M | | mg/kg | | Analyzed By: MS | | | | | |
|------------------|--------|-----------------|------------|-----------------|-----|------------|---------------|------|-----------|
| Analyte | Result | Reporting Limit | Analyzed | Method Blank | BS | % Recovery | True Value QC | RPD | Qualifier |
| GRO C6-C10* | <10.0 | 10.0 | 01/20/2023 | ND | 214 | 107 | 200 | 1.36 | |
| DRO >C10-C28* | <10.0 | 10.0 | 01/20/2023 | ND | 239 | 120 | 200 | 4.76 | |
| EXT DRO >C28-C36 | <10.0 | 10.0 | 01/20/2023 | ND | | | | | |

Surrogate: 1-Chlorooctane 93.0 % 48.2-134

Surrogate: 1-Chlorooctadecane 96.6 % 49.1-148

Cardinal Laboratories

*=Accredited Analyte

PLEASE NOTE: Liability and Damages. Cardinal's liability and client's exclusive remedy for any claim arising, whether based in contract or tort, shall be limited to the amount paid by client for analyses. All claims, including those for negligence and any other cause whatsoever shall be deemed waived unless made in writing and received by Cardinal within thirty (30) days after completion of the applicable service. In no event shall Cardinal be liable for incidental or consequential damages, including, without limitation, business interruptions, loss of use, or loss of profits incurred by client, its subsidiaries, affiliates or successors arising out of or related to the performance of the services hereunder by Cardinal, regardless of whether such claim is based upon any of the above stated reasons or otherwise. Results relate only to the samples identified above. This report shall not be reproduced except in full with written approval of Cardinal Laboratories.

Celey D. Keene, Lab Director/Quality Manager



PHONE (575) 393-2326 ° 101 E. MARLAND ° HOBBS, NM 88240

Analytical Results For:

TRINITY OILFIELD SERVICES & RENTALS, LLC
 DAN DUNKELBERG
 P. O. BOX 2587
 HOBBS NM, 88241
 Fax To: NONE

| | | | |
|-------------------|--------------------------------|---------------------|----------------|
| Received: | 01/19/2023 | Sampling Date: | 01/19/2023 |
| Reported: | 01/24/2023 | Sampling Type: | Soil |
| Project Name: | TACO CAT 27 - 34 FED. COM #24H | Sampling Condition: | ** (See Notes) |
| Project Number: | NOT GIVEN | Sample Received By: | Tamara Oldaker |
| Project Location: | OXY - LEA CO., NM | | |

Sample ID: CF-088-04.0-NA-P (H230285-18)

| BTEX 8021B | | mg/kg | | Analyzed By: JH/ | | | | | |
|----------------|--------|-----------------|------------|------------------|------|------------|---------------|------|-----------|
| Analyte | Result | Reporting Limit | Analyzed | Method Blank | BS | % Recovery | True Value QC | RPD | Qualifier |
| Benzene* | <0.050 | 0.050 | 01/21/2023 | ND | 2.07 | 103 | 2.00 | 8.73 | |
| Toluene* | <0.050 | 0.050 | 01/21/2023 | ND | 2.07 | 103 | 2.00 | 5.53 | |
| Ethylbenzene* | <0.050 | 0.050 | 01/21/2023 | ND | 2.03 | 101 | 2.00 | 6.38 | |
| Total Xylenes* | <0.150 | 0.150 | 01/21/2023 | ND | 6.08 | 101 | 6.00 | 5.07 | |
| Total BTEX | <0.300 | 0.300 | 01/21/2023 | ND | | | | | |

Surrogate: 4-Bromofluorobenzene (PID) 104 % 71.5-134

| Chloride, SM4500Cl-B | | mg/kg | | Analyzed By: GM | | | | | |
|----------------------|--------|-----------------|------------|-----------------|-----|------------|---------------|------|-----------|
| Analyte | Result | Reporting Limit | Analyzed | Method Blank | BS | % Recovery | True Value QC | RPD | Qualifier |
| Chloride | 1070 | 16.0 | 01/20/2023 | ND | 432 | 108 | 400 | 3.77 | |

| TPH 8015M | | mg/kg | | Analyzed By: MS | | | | | |
|------------------|--------|-----------------|------------|-----------------|-----|------------|---------------|------|-----------|
| Analyte | Result | Reporting Limit | Analyzed | Method Blank | BS | % Recovery | True Value QC | RPD | Qualifier |
| GRO C6-C10* | <10.0 | 10.0 | 01/20/2023 | ND | 214 | 107 | 200 | 1.36 | |
| DRO >C10-C28* | <10.0 | 10.0 | 01/20/2023 | ND | 239 | 120 | 200 | 4.76 | |
| EXT DRO >C28-C36 | <10.0 | 10.0 | 01/20/2023 | ND | | | | | |

Surrogate: 1-Chlorooctane 106 % 48.2-134

Surrogate: 1-Chlorooctadecane 113 % 49.1-148

Cardinal Laboratories

*=Accredited Analyte

PLEASE NOTE: Liability and Damages. Cardinal's liability and client's exclusive remedy for any claim arising, whether based in contract or tort, shall be limited to the amount paid by client for analyses. All claims, including those for negligence and any other cause whatsoever shall be deemed waived unless made in writing and received by Cardinal within thirty (30) days after completion of the applicable service. In no event shall Cardinal be liable for incidental or consequential damages, including, without limitation, business interruptions, loss of use, or loss of profits incurred by client, its subsidiaries, affiliates or successors arising out of or related to the performance of the services hereunder by Cardinal, regardless of whether such claim is based upon any of the above stated reasons or otherwise. Results relate only to the samples identified above. This report shall not be reproduced except in full with written approval of Cardinal Laboratories.

Celey D. Keene, Lab Director/Quality Manager



PHONE (575) 393-2326 ° 101 E. MARLAND ° HOBBS, NM 88240

Analytical Results For:

TRINITY OILFIELD SERVICES & RENTALS, LLC
 DAN DUNKELBERG
 P. O. BOX 2587
 HOBBS NM, 88241
 Fax To: NONE

| | | | |
|-------------------|--------------------------------|---------------------|----------------|
| Received: | 01/19/2023 | Sampling Date: | 01/19/2023 |
| Reported: | 01/24/2023 | Sampling Type: | Soil |
| Project Name: | TACO CAT 27 - 34 FED. COM #24H | Sampling Condition: | ** (See Notes) |
| Project Number: | NOT GIVEN | Sample Received By: | Tamara Oldaker |
| Project Location: | OXY - LEA CO., NM | | |

Sample ID: CF-089-00.0-NA-P (H230285-19)

| BTEX 8021B | | mg/kg | | Analyzed By: JH/ | | | | | |
|-----------------|--------------|-----------------|------------|------------------|------|------------|---------------|------|-----------|
| Analyte | Result | Reporting Limit | Analyzed | Method Blank | BS | % Recovery | True Value QC | RPD | Qualifier |
| Benzene* | <0.050 | 0.050 | 01/21/2023 | ND | 2.07 | 103 | 2.00 | 8.73 | |
| Toluene* | 0.050 | 0.050 | 01/21/2023 | ND | 2.07 | 103 | 2.00 | 5.53 | |
| Ethylbenzene* | <0.050 | 0.050 | 01/21/2023 | ND | 2.03 | 101 | 2.00 | 6.38 | |
| Total Xylenes* | <0.150 | 0.150 | 01/21/2023 | ND | 6.08 | 101 | 6.00 | 5.07 | |
| Total BTEX | <0.300 | 0.300 | 01/21/2023 | ND | | | | | |

Surrogate: 4-Bromofluorobenzene (PID) 104 % 71.5-134

| Chloride, SM4500Cl-B | | mg/kg | | Analyzed By: GM | | | | | |
|----------------------|------------|-----------------|------------|-----------------|-----|------------|---------------|------|-----------|
| Analyte | Result | Reporting Limit | Analyzed | Method Blank | BS | % Recovery | True Value QC | RPD | Qualifier |
| Chloride | 176 | 16.0 | 01/20/2023 | ND | 432 | 108 | 400 | 3.77 | |

| TPH 8015M | | mg/kg | | Analyzed By: MS | | | | | |
|------------------|--------|-----------------|------------|-----------------|-----|------------|---------------|------|-----------|
| Analyte | Result | Reporting Limit | Analyzed | Method Blank | BS | % Recovery | True Value QC | RPD | Qualifier |
| GRO C6-C10* | <10.0 | 10.0 | 01/20/2023 | ND | 214 | 107 | 200 | 1.36 | |
| DRO >C10-C28* | <10.0 | 10.0 | 01/20/2023 | ND | 239 | 120 | 200 | 4.76 | |
| EXT DRO >C28-C36 | <10.0 | 10.0 | 01/20/2023 | ND | | | | | |

Surrogate: 1-Chlorooctane 109 % 48.2-134

Surrogate: 1-Chlorooctadecane 117 % 49.1-148

Cardinal Laboratories

*=Accredited Analyte

PLEASE NOTE: Liability and Damages. Cardinal's liability and client's exclusive remedy for any claim arising, whether based in contract or tort, shall be limited to the amount paid by client for analyses. All claims, including those for negligence and any other cause whatsoever shall be deemed waived unless made in writing and received by Cardinal within thirty (30) days after completion of the applicable service. In no event shall Cardinal be liable for incidental or consequential damages, including, without limitation, business interruptions, loss of use, or loss of profits incurred by client, its subsidiaries, affiliates or successors arising out of or related to the performance of the services hereunder by Cardinal, regardless of whether such claim is based upon any of the above stated reasons or otherwise. Results relate only to the samples identified above. This report shall not be reproduced except in full with written approval of Cardinal Laboratories.

Celey D. Keene, Lab Director/Quality Manager



PHONE (575) 393-2326 ° 101 E. MARLAND ° HOBBS, NM 88240

Analytical Results For:

TRINITY OILFIELD SERVICES & RENTALS, LLC
 DAN DUNKELBERG
 P. O. BOX 2587
 HOBBS NM, 88241
 Fax To: NONE

| | | | |
|-------------------|--------------------------------|---------------------|----------------|
| Received: | 01/19/2023 | Sampling Date: | 01/19/2023 |
| Reported: | 01/24/2023 | Sampling Type: | Soil |
| Project Name: | TACO CAT 27 - 34 FED. COM #24H | Sampling Condition: | ** (See Notes) |
| Project Number: | NOT GIVEN | Sample Received By: | Tamara Oldaker |
| Project Location: | OXY - LEA CO., NM | | |

Sample ID: CF-090-00.0-NA-P (H230285-20)

| BTEX 8021B | | mg/kg | | Analyzed By: JH/ | | | | | |
|----------------|--------|-----------------|------------|------------------|------|------------|---------------|------|-----------|
| Analyte | Result | Reporting Limit | Analyzed | Method Blank | BS | % Recovery | True Value QC | RPD | Qualifier |
| Benzene* | <0.050 | 0.050 | 01/21/2023 | ND | 2.07 | 103 | 2.00 | 8.73 | |
| Toluene* | <0.050 | 0.050 | 01/21/2023 | ND | 2.07 | 103 | 2.00 | 5.53 | |
| Ethylbenzene* | <0.050 | 0.050 | 01/21/2023 | ND | 2.03 | 101 | 2.00 | 6.38 | |
| Total Xylenes* | <0.150 | 0.150 | 01/21/2023 | ND | 6.08 | 101 | 6.00 | 5.07 | |
| Total BTEX | <0.300 | 0.300 | 01/21/2023 | ND | | | | | |

Surrogate: 4-Bromofluorobenzene (PID) 105 % 71.5-134

| Chloride, SM4500Cl-B | | mg/kg | | Analyzed By: GM | | | | | |
|----------------------|--------|-----------------|------------|-----------------|-----|------------|---------------|------|-----------|
| Analyte | Result | Reporting Limit | Analyzed | Method Blank | BS | % Recovery | True Value QC | RPD | Qualifier |
| Chloride | 16.0 | 16.0 | 01/23/2023 | ND | 416 | 104 | 400 | 0.00 | |

| TPH 8015M | | mg/kg | | Analyzed By: MS | | | | | |
|------------------|--------|-----------------|------------|-----------------|-----|------------|---------------|------|-----------|
| Analyte | Result | Reporting Limit | Analyzed | Method Blank | BS | % Recovery | True Value QC | RPD | Qualifier |
| GRO C6-C10* | <10.0 | 10.0 | 01/20/2023 | ND | 214 | 107 | 200 | 1.36 | |
| DRO >C10-C28* | <10.0 | 10.0 | 01/20/2023 | ND | 239 | 120 | 200 | 4.76 | |
| EXT DRO >C28-C36 | <10.0 | 10.0 | 01/20/2023 | ND | | | | | |

Surrogate: 1-Chlorooctane 112 % 48.2-134

Surrogate: 1-Chlorooctadecane 118 % 49.1-148

Cardinal Laboratories

*=Accredited Analyte

PLEASE NOTE: Liability and Damages. Cardinal's liability and client's exclusive remedy for any claim arising, whether based in contract or tort, shall be limited to the amount paid by client for analyses. All claims, including those for negligence and any other cause whatsoever shall be deemed waived unless made in writing and received by Cardinal within thirty (30) days after completion of the applicable service. In no event shall Cardinal be liable for incidental or consequential damages, including, without limitation, business interruptions, loss of use, or loss of profits incurred by client, its subsidiaries, affiliates or successors arising out of or related to the performance of the services hereunder by Cardinal, regardless of whether such claim is based upon any of the above stated reasons or otherwise. Results relate only to the samples identified above. This report shall not be reproduced except in full with written approval of Cardinal Laboratories.

Celey D. Keene, Lab Director/Quality Manager



PHONE (575) 393-2326 ° 101 E. MARLAND ° HOBBS, NM 88240

Analytical Results For:

TRINITY OILFIELD SERVICES & RENTALS, LLC
 DAN DUNKELBERG
 P. O. BOX 2587
 HOBBS NM, 88241
 Fax To: NONE

| | | | |
|-------------------|--------------------------------|---------------------|----------------|
| Received: | 01/19/2023 | Sampling Date: | 01/19/2023 |
| Reported: | 01/24/2023 | Sampling Type: | Soil |
| Project Name: | TACO CAT 27 - 34 FED. COM #24H | Sampling Condition: | ** (See Notes) |
| Project Number: | NOT GIVEN | Sample Received By: | Tamara Oldaker |
| Project Location: | OXY - LEA CO., NM | | |

Sample ID: CF-091-00.0-NA-P (H230285-21)

| BTEX 8021B | | mg/kg | | Analyzed By: JH/ | | | | | |
|----------------|--------|-----------------|------------|------------------|------|------------|---------------|------|-----------|
| Analyte | Result | Reporting Limit | Analyzed | Method Blank | BS | % Recovery | True Value QC | RPD | Qualifier |
| Benzene* | <0.050 | 0.050 | 01/21/2023 | ND | 2.07 | 103 | 2.00 | 8.73 | |
| Toluene* | <0.050 | 0.050 | 01/21/2023 | ND | 2.07 | 103 | 2.00 | 5.53 | |
| Ethylbenzene* | <0.050 | 0.050 | 01/21/2023 | ND | 2.03 | 101 | 2.00 | 6.38 | |
| Total Xylenes* | <0.150 | 0.150 | 01/21/2023 | ND | 6.08 | 101 | 6.00 | 5.07 | |
| Total BTEX | <0.300 | 0.300 | 01/21/2023 | ND | | | | | |

Surrogate: 4-Bromofluorobenzene (PID) 103 % 71.5-134

| Chloride, SM4500Cl-B | | mg/kg | | Analyzed By: GM | | | | | |
|----------------------|--------|-----------------|------------|-----------------|-----|------------|---------------|------|-----------|
| Analyte | Result | Reporting Limit | Analyzed | Method Blank | BS | % Recovery | True Value QC | RPD | Qualifier |
| Chloride | 48.0 | 16.0 | 01/23/2023 | ND | 416 | 104 | 400 | 0.00 | |

| TPH 8015M | | mg/kg | | Analyzed By: MS | | | | | |
|------------------|--------|-----------------|------------|-----------------|-----|------------|---------------|------|-----------|
| Analyte | Result | Reporting Limit | Analyzed | Method Blank | BS | % Recovery | True Value QC | RPD | Qualifier |
| GRO C6-C10* | <10.0 | 10.0 | 01/20/2023 | ND | 214 | 107 | 200 | 1.36 | |
| DRO >C10-C28* | <10.0 | 10.0 | 01/20/2023 | ND | 239 | 120 | 200 | 4.76 | |
| EXT DRO >C28-C36 | <10.0 | 10.0 | 01/20/2023 | ND | | | | | |

Surrogate: 1-Chlorooctane 126 % 48.2-134

Surrogate: 1-Chlorooctadecane 130 % 49.1-148

Cardinal Laboratories

*=Accredited Analyte

PLEASE NOTE: Liability and Damages. Cardinal's liability and client's exclusive remedy for any claim arising, whether based in contract or tort, shall be limited to the amount paid by client for analyses. All claims, including those for negligence and any other cause whatsoever shall be deemed waived unless made in writing and received by Cardinal within thirty (30) days after completion of the applicable service. In no event shall Cardinal be liable for incidental or consequential damages, including, without limitation, business interruptions, loss of use, or loss of profits incurred by client, its subsidiaries, affiliates or successors arising out of or related to the performance of the services hereunder by Cardinal, regardless of whether such claim is based upon any of the above stated reasons or otherwise. Results relate only to the samples identified above. This report shall not be reproduced except in full with written approval of Cardinal Laboratories.

Celey D. Keene, Lab Director/Quality Manager



PHONE (575) 393-2326 ° 101 E. MARLAND ° HOBBS, NM 88240

Analytical Results For:

TRINITY OILFIELD SERVICES & RENTALS, LLC
 DAN DUNKELBERG
 P. O. BOX 2587
 HOBBS NM, 88241
 Fax To: NONE

| | | | |
|-------------------|--------------------------------|---------------------|----------------|
| Received: | 01/19/2023 | Sampling Date: | 01/19/2023 |
| Reported: | 01/24/2023 | Sampling Type: | Soil |
| Project Name: | TACO CAT 27 - 34 FED. COM #24H | Sampling Condition: | ** (See Notes) |
| Project Number: | NOT GIVEN | Sample Received By: | Tamara Oldaker |
| Project Location: | OXY - LEA CO., NM | | |

Sample ID: CF-092-00.0-NA-P (H230285-22)

| BTEX 8021B | | mg/kg | | Analyzed By: JH/ | | | | | |
|----------------|--------|-----------------|------------|------------------|------|------------|---------------|------|-----------|
| Analyte | Result | Reporting Limit | Analyzed | Method Blank | BS | % Recovery | True Value QC | RPD | Qualifier |
| Benzene* | <0.050 | 0.050 | 01/21/2023 | ND | 2.07 | 103 | 2.00 | 8.73 | |
| Toluene* | <0.050 | 0.050 | 01/21/2023 | ND | 2.07 | 103 | 2.00 | 5.53 | |
| Ethylbenzene* | <0.050 | 0.050 | 01/21/2023 | ND | 2.03 | 101 | 2.00 | 6.38 | |
| Total Xylenes* | <0.150 | 0.150 | 01/21/2023 | ND | 6.08 | 101 | 6.00 | 5.07 | |
| Total BTEX | <0.300 | 0.300 | 01/21/2023 | ND | | | | | |

Surrogate: 4-Bromofluorobenzene (PID) 102 % 71.5-134

| Chloride, SM4500Cl-B | | mg/kg | | Analyzed By: GM | | | | | |
|----------------------|--------|-----------------|------------|-----------------|-----|------------|---------------|------|-----------|
| Analyte | Result | Reporting Limit | Analyzed | Method Blank | BS | % Recovery | True Value QC | RPD | Qualifier |
| Chloride | 80.0 | 16.0 | 01/23/2023 | ND | 416 | 104 | 400 | 0.00 | |

| TPH 8015M | | mg/kg | | Analyzed By: MS | | | | | |
|------------------|--------|-----------------|------------|-----------------|-----|------------|---------------|------|-----------|
| Analyte | Result | Reporting Limit | Analyzed | Method Blank | BS | % Recovery | True Value QC | RPD | Qualifier |
| GRO C6-C10* | <10.0 | 10.0 | 01/20/2023 | ND | 214 | 107 | 200 | 1.36 | |
| DRO >C10-C28* | <10.0 | 10.0 | 01/20/2023 | ND | 239 | 120 | 200 | 4.76 | |
| EXT DRO >C28-C36 | <10.0 | 10.0 | 01/20/2023 | ND | | | | | |

Surrogate: 1-Chlorooctane 105 % 48.2-134

Surrogate: 1-Chlorooctadecane 109 % 49.1-148

Cardinal Laboratories

*=Accredited Analyte

PLEASE NOTE: Liability and Damages. Cardinal's liability and client's exclusive remedy for any claim arising, whether based in contract or tort, shall be limited to the amount paid by client for analyses. All claims, including those for negligence and any other cause whatsoever shall be deemed waived unless made in writing and received by Cardinal within thirty (30) days after completion of the applicable service. In no event shall Cardinal be liable for incidental or consequential damages, including, without limitation, business interruptions, loss of use, or loss of profits incurred by client, its subsidiaries, affiliates or successors arising out of or related to the performance of the services hereunder by Cardinal, regardless of whether such claim is based upon any of the above stated reasons or otherwise. Results relate only to the samples identified above. This report shall not be reproduced except in full with written approval of Cardinal Laboratories.

Celey D. Keene, Lab Director/Quality Manager



PHONE (575) 393-2326 ° 101 E. MARLAND ° HOBBS, NM 88240

Analytical Results For:

TRINITY OILFIELD SERVICES & RENTALS, LLC
 DAN DUNKELBERG
 P. O. BOX 2587
 HOBBS NM, 88241
 Fax To: NONE

| | | | |
|-------------------|--------------------------------|---------------------|----------------|
| Received: | 01/19/2023 | Sampling Date: | 01/19/2023 |
| Reported: | 01/24/2023 | Sampling Type: | Soil |
| Project Name: | TACO CAT 27 - 34 FED. COM #24H | Sampling Condition: | ** (See Notes) |
| Project Number: | NOT GIVEN | Sample Received By: | Tamara Oldaker |
| Project Location: | OXY - LEA CO., NM | | |

Sample ID: CF-093-02.0-NA-P (H230285-23)

| BTEX 8021B | | mg/kg | | Analyzed By: JH/ | | | | | |
|----------------|--------|-----------------|------------|------------------|------|------------|---------------|------|-----------|
| Analyte | Result | Reporting Limit | Analyzed | Method Blank | BS | % Recovery | True Value QC | RPD | Qualifier |
| Benzene* | <0.050 | 0.050 | 01/21/2023 | ND | 2.07 | 103 | 2.00 | 8.73 | |
| Toluene* | <0.050 | 0.050 | 01/21/2023 | ND | 2.07 | 103 | 2.00 | 5.53 | |
| Ethylbenzene* | <0.050 | 0.050 | 01/21/2023 | ND | 2.03 | 101 | 2.00 | 6.38 | |
| Total Xylenes* | <0.150 | 0.150 | 01/21/2023 | ND | 6.08 | 101 | 6.00 | 5.07 | |
| Total BTEX | <0.300 | 0.300 | 01/21/2023 | ND | | | | | |

Surrogate: 4-Bromofluorobenzene (PID) 103 % 71.5-134

| Chloride, SM4500Cl-B | | mg/kg | | Analyzed By: GM | | | | | |
|----------------------|--------|-----------------|------------|-----------------|-----|------------|---------------|------|-----------|
| Analyte | Result | Reporting Limit | Analyzed | Method Blank | BS | % Recovery | True Value QC | RPD | Qualifier |
| Chloride | 144 | 16.0 | 01/23/2023 | ND | 416 | 104 | 400 | 0.00 | |

| TPH 8015M | | mg/kg | | Analyzed By: MS | | | | | |
|------------------|--------|-----------------|------------|-----------------|-----|------------|---------------|------|-----------|
| Analyte | Result | Reporting Limit | Analyzed | Method Blank | BS | % Recovery | True Value QC | RPD | Qualifier |
| GRO C6-C10* | <10.0 | 10.0 | 01/20/2023 | ND | 214 | 107 | 200 | 1.36 | |
| DRO >C10-C28* | <10.0 | 10.0 | 01/20/2023 | ND | 239 | 120 | 200 | 4.76 | |
| EXT DRO >C28-C36 | <10.0 | 10.0 | 01/20/2023 | ND | | | | | |

Surrogate: 1-Chlorooctane 100 % 48.2-134

Surrogate: 1-Chlorooctadecane 105 % 49.1-148

Cardinal Laboratories

*=Accredited Analyte

PLEASE NOTE: Liability and Damages. Cardinal's liability and client's exclusive remedy for any claim arising, whether based in contract or tort, shall be limited to the amount paid by client for analyses. All claims, including those for negligence and any other cause whatsoever shall be deemed waived unless made in writing and received by Cardinal within thirty (30) days after completion of the applicable service. In no event shall Cardinal be liable for incidental or consequential damages, including, without limitation, business interruptions, loss of use, or loss of profits incurred by client, its subsidiaries, affiliates or successors arising out of or related to the performance of the services hereunder by Cardinal, regardless of whether such claim is based upon any of the above stated reasons or otherwise. Results relate only to the samples identified above. This report shall not be reproduced except in full with written approval of Cardinal Laboratories.

Celey D. Keene, Lab Director/Quality Manager



PHONE (575) 393-2326 ° 101 E. MARLAND ° HOBBS, NM 88240

Analytical Results For:

TRINITY OILFIELD SERVICES & RENTALS, LLC
 DAN DUNKELBERG
 P. O. BOX 2587
 HOBBS NM, 88241
 Fax To: NONE

| | | | |
|-------------------|--------------------------------|---------------------|----------------|
| Received: | 01/19/2023 | Sampling Date: | 01/19/2023 |
| Reported: | 01/24/2023 | Sampling Type: | Soil |
| Project Name: | TACO CAT 27 - 34 FED. COM #24H | Sampling Condition: | ** (See Notes) |
| Project Number: | NOT GIVEN | Sample Received By: | Tamara Oldaker |
| Project Location: | OXY - LEA CO., NM | | |

Sample ID: CF-094-02.0-NA-P (H230285-24)

| BTEX 8021B | | mg/kg | | Analyzed By: JH/ | | | | | |
|----------------|--------|-----------------|------------|------------------|------|------------|---------------|------|-----------|
| Analyte | Result | Reporting Limit | Analyzed | Method Blank | BS | % Recovery | True Value QC | RPD | Qualifier |
| Benzene* | <0.050 | 0.050 | 01/21/2023 | ND | 2.07 | 103 | 2.00 | 8.73 | |
| Toluene* | <0.050 | 0.050 | 01/21/2023 | ND | 2.07 | 103 | 2.00 | 5.53 | |
| Ethylbenzene* | <0.050 | 0.050 | 01/21/2023 | ND | 2.03 | 101 | 2.00 | 6.38 | |
| Total Xylenes* | <0.150 | 0.150 | 01/21/2023 | ND | 6.08 | 101 | 6.00 | 5.07 | |
| Total BTEX | <0.300 | 0.300 | 01/21/2023 | ND | | | | | |

Surrogate: 4-Bromofluorobenzene (PID) 108 % 71.5-134

| Chloride, SM4500Cl-B | | mg/kg | | Analyzed By: GM | | | | | |
|----------------------|--------|-----------------|------------|-----------------|-----|------------|---------------|------|-----------|
| Analyte | Result | Reporting Limit | Analyzed | Method Blank | BS | % Recovery | True Value QC | RPD | Qualifier |
| Chloride | 848 | 16.0 | 01/23/2023 | ND | 416 | 104 | 400 | 0.00 | |

| TPH 8015M | | mg/kg | | Analyzed By: MS | | | | | |
|------------------|--------|-----------------|------------|-----------------|-----|------------|---------------|------|-----------|
| Analyte | Result | Reporting Limit | Analyzed | Method Blank | BS | % Recovery | True Value QC | RPD | Qualifier |
| GRO C6-C10* | <10.0 | 10.0 | 01/20/2023 | ND | 214 | 107 | 200 | 1.36 | |
| DRO >C10-C28* | <10.0 | 10.0 | 01/20/2023 | ND | 239 | 120 | 200 | 4.76 | |
| EXT DRO >C28-C36 | <10.0 | 10.0 | 01/20/2023 | ND | | | | | |

Surrogate: 1-Chlorooctane 106 % 48.2-134

Surrogate: 1-Chlorooctadecane 111 % 49.1-148

Cardinal Laboratories

*=Accredited Analyte

PLEASE NOTE: Liability and Damages. Cardinal's liability and client's exclusive remedy for any claim arising, whether based in contract or tort, shall be limited to the amount paid by client for analyses. All claims, including those for negligence and any other cause whatsoever shall be deemed waived unless made in writing and received by Cardinal within thirty (30) days after completion of the applicable service. In no event shall Cardinal be liable for incidental or consequential damages, including, without limitation, business interruptions, loss of use, or loss of profits incurred by client, its subsidiaries, affiliates or successors arising out of or related to the performance of the services hereunder by Cardinal, regardless of whether such claim is based upon any of the above stated reasons or otherwise. Results relate only to the samples identified above. This report shall not be reproduced except in full with written approval of Cardinal Laboratories.

Celey D. Keene, Lab Director/Quality Manager



PHONE (575) 393-2326 ° 101 E. MARLAND ° HOBBS, NM 88240

Notes and Definitions

- QM-07 The spike recovery was outside acceptance limits for the MS and/or MSD. The batch was accepted based on acceptable LCS recovery.
ND Analyte NOT DETECTED at or above the reporting limit
RPD Relative Percent Difference
** Samples not received at proper temperature of 6°C or below.
*** Insufficient time to reach temperature.
- Chloride by SM4500Cl-B does not require samples be received at or below 6°C
Samples reported on an as received basis (wet) unless otherwise noted on report

Cardinal Laboratories

*=Accredited Analyte

PLEASE NOTE: Liability and Damages. Cardinal's liability and client's exclusive remedy for any claim arising, whether based in contract or tort, shall be limited to the amount paid by client for analyses. All claims, including those for negligence and any other cause whatsoever shall be deemed waived unless made in writing and received by Cardinal within thirty (30) days after completion of the applicable service. In no event shall Cardinal be liable for incidental or consequential damages, including, without limitation, business interruptions, loss of use, or loss of profits incurred by client, its subsidiaries, affiliates or successors arising out of or related to the performance of the services hereunder by Cardinal, regardless of whether such claim is based upon any of the above stated reasons or otherwise. Results relate only to the samples identified above. This report shall not be reproduced except in full with written approval of Cardinal Laboratories.

Celey D. Keene

Celey D. Keene, Lab Director/Quality Manager



101 East Marland, Hobbs, NM 88240
(575) 393-2326 FAX (575) 393-2476

CHAIN-OF-CUSTODY AND ANALYSIS REQUEST

BILL TO

ANALYSIS REQUEST

Company Name: Trinity Oilfield Services
 Project Manager: Dan Dunkelberg
 Address: 8426 N Dal Paso
 City: Hobbs
 State: NM Zip: 88241
 P.O. #: Oxy USA, L.C.
 Company: Waste Ditch
 Attn: Waste Ditch
 Address:
 City:
 State:
 Zip:
 Project #: Project Owner: (see below)
 dan@trinityoilfieldservices.com
 Project Name: Taco Cal 27-34 Fed Com #24H
 Project Location: Lea Co., NM
 Phone #: Phone #:
 Fax #: Fax #:
 Sampler Name: LB
 Matrix: GROUNDWATER
 Preserv: PRESERV
 Sampling: SAMPLING

FOR LAB USE ONLY

| Lab I.D. | Sample I.D. | (G)RAB OR (C)OMP. | # CONTAINERS | GROUNDWATER | WASTEWATER | SOIL | OIL | SLUDGE | OTHER: | DATE | TIME | Chloride | TPH | BTEX |
|----------|-------------|-------------------|--------------|-------------|------------|------|-----|--------|--------|-----------|------|----------|-----|------|
| | 1 | CF-071-02.0-NA-P | C 1 | X | | | | | | 1/19/2023 | | X | X | X |
| | 2 | CF-072-02.0-NA-P | C 1 | X | | | | | | 1/19/2023 | | X | X | X |
| | 3 | CF-073-02.0-NA-P | C 1 | X | | | | | | 1/19/2023 | | X | X | X |
| | 4 | CF-074-04.0-NA-P | C 1 | X | | | | | | 1/19/2023 | | X | X | X |
| | 5 | CF-075-06.0-NA-P | C 1 | X | | | | | | 1/19/2023 | | X | X | X |
| | 6 | CF-076-06.0-NA-P | C 1 | X | | | | | | 1/19/2023 | | X | X | X |
| | 7 | CF-077-06.0-NA-P | C 1 | X | | | | | | 1/19/2023 | | X | X | X |
| | 8 | CF-078-06.0-NA-P | C 1 | X | | | | | | 1/19/2023 | | X | X | X |
| | 9 | CF-079-04.0-NA-P | C 1 | X | | | | | | 1/19/2023 | | X | X | X |
| | 10 | CF-080-04.0-NA-P | C 1 | X | | | | | | 1/19/2023 | | X | X | X |

PLEASE NOTE: Liability and Damages: Cardinal's liability and clients' exclusive remedy for any claim arising whether based in contract or tort, shall be limited to the amount paid by the client for the analysis. All claims including those for negligence and any other cause whatsoever shall be deemed waived unless made in writing and received by Cardinal within 30 days after completion of the applicable service. In no event shall Cardinal be liable for incidental or consequential damages, including without limitation, business interruptions, loss of use, or loss of profits incurred by client, its subsidiaries, affiliates or successors arising out of or related to the performance of services hereunder by Cardinal.

Received By: [Signature]
 Date: 1-19-23
 Time: 15:25
 Received By: [Signature]
 Date: [Blank]
 Time: [Blank]

Observed Temp. °C: 19.2
 Corrected Temp. °C: 18.6
 Sample Condition: Cool Intact Yes No
 CHECKED BY: [Signature] (Initials)
 Turnaround Time: [Blank]
 Thermometer ID #113
 Correction Factor: 4.5 °C
 Standard X
 Bacteria (only) Sample Condition: Cool Intact Yes No
 Observed Temp. °C: [Blank]
 Corrected Temp. °C: [Blank]

Delivered By: (Circle One) UPS - Bus - Other: [Blank]

Cardinal cannot accept verbal changes. Please email changes to caley.keene@cardinallabsnm.com



101 East Marland, Hobbs, NM 88240
(575) 393-2326 FAX (575) 393-2476

CHAIN-OF-CUSTODY AND ANALYSIS REQUEST

BILL TO

ANALYSIS REQUEST

Company Name: Trinity Oilfield Services
 Project Manager: Dan Dunkelberg
 Address: 8426 N Dal Paso
 City: Hobbs
 State: NM Zip: 88241
 P.O. #: _____ Company: Oxy USA Inc
 Attn: _____ Waste Ditch
 Address: _____
 Phone #: _____ Fax #: _____
 Project #: _____ Project Owner: (see below) City: _____
 dan@trinityoilfieldservices.com State: _____ Zip: _____
 Project Name: Taco Cat 27-34 Fed Com #24H
 Project Location: Lea Co., NM
 Phone #: _____ Fax #: _____
 Sampler Name: LB

FOR LAB USE ONLY

| Lab I.D. | Sample I.D. | (G)RAB OR (C)OMP. | # CONTAINERS | MATRIX | | | | | | | | DATE | TIME | Chloride | TPH | BTEX |
|----------|-------------|-------------------|--------------|-------------|------------|------|-----|--------|---------|------------|------------|------|------|----------|-----|------|
| | | | | GROUNDWATER | WASTEWATER | SOIL | OIL | SLUDGE | OTHER : | ACID/BASE: | ICE / COOL | | | | | |

| | | | | | | | | | | | | | | | | |
|----|------------------|---|---|---|--|--|--|--|--|--|--|-----------|--|---|---|---|
| 11 | CF-081-04.0-NA-P | C | 1 | X | | | | | | | | 1/19/2023 | | X | X | X |
| 12 | CF-082-04.0-NA-P | C | 1 | X | | | | | | | | 1/19/2023 | | X | X | X |
| 13 | CF-083-04.0-NA-P | C | 1 | X | | | | | | | | 1/19/2023 | | X | X | X |
| 14 | CF-084-04.0-NA-P | C | 1 | X | | | | | | | | 1/19/2023 | | X | X | X |
| 15 | CF-085-04.0-NA-P | C | 1 | X | | | | | | | | 1/19/2023 | | X | X | X |
| 16 | CF-086-04.0-NA-P | C | 1 | X | | | | | | | | 1/19/2023 | | X | X | X |
| 17 | CF-087-04.0-NA-P | C | 1 | X | | | | | | | | 1/19/2023 | | X | X | X |
| 18 | CF-088-04.0-NA-P | C | 1 | X | | | | | | | | 1/19/2023 | | X | X | X |
| 19 | CF-089-00.0-NA-P | C | 1 | X | | | | | | | | 1/19/2023 | | X | X | X |
| 20 | CF-090-00.0-NA-P | C | 1 | X | | | | | | | | 1/19/2023 | | X | X | X |

PLEASE NOTE: Liability and Damages: Cardinal's liability and client's remedies remain for any claim arising whether based in contract or tort, shall be limited to the amount paid by the client for the analysis. All claims including those for negligence, and any other cause whatsoever shall be deemed waived unless made in writing and received by Cardinal within 30 days after completion of the applicable service. In no event shall Cardinal be liable for incidental or consequential damages, including without limitation, business interruptions, loss of use, or loss of profits incurred by client, its subsidiaries, affiliates or successors arising out of or related to the performance of services hereunder by Cardinal, regardless of whether such claim is based upon any of the above stated reasons or otherwise.

Relinquished By: _____ Date: 1-19-23
 Received By: _____ Date: 1-23-23
 Time: 1:25
 Remarks: _____

Delivered By: (Circle One) Observed Temp. °C 19.2
 Corrected Temp. °C 18.6
 Sample Condition: Cool Intact Yes No
 Checked By: (Initials) _____
 Turnaround Time: _____
 Standard Rush
 Bacteria (only) Sample Condition: Cool Intact Yes No
 Observed Temp. °C _____
 Corrected Temp. °C _____

† Cardinal cannot accept verbal changes. Please email changes to celay.keene@cardinallabnm.com



101 East Marland, Hobbs, NM 88240
 (575) 393-2326 FAX (575) 393-2476

CHAIN-OF-CUSTODY AND ANALYSIS REQUEST

| | | | | | | | | | | | | | | | | | | |
|---|----|--|--|--|--|--|--|---|--|--|--|--|--|--|--|--|--|--|
| Company Name: Trinity Oilfield Services Project Manager: Du'n Dunkelberg Address: 8426 N Dal Paso City: Hobbs State: NM Zip: 88241 Phone #: _____ Project #: _____ Project Name: Taco Cat 27-34 Fed Com #24H Project Location: Lea Co., NM Sampler Name: LB FROM LAB USE ONLY | | P.O. #: _____ Company: Oxy USA Inc Attn: Waste Ditch Address: _____ City: _____ State: _____ Zip: _____ Phone #: _____ Fax #: _____ | | | | | | | | | | | | | | | | |
| BILL TO | | ANALYSIS REQUEST | | | | | | | | | | | | | | | | |
| Lab I.D. H230285 Sample I.D. | 21 | CF-091-00.0-NA-P | C 1 | 1/19/2023 | Chloride | X | X | X | | | | | | | | | | |
| | 22 | CF-092-00.0-NA-P | C 1 | 1/19/2023 | TPH | X | X | X | | | | | | | | | | |
| | 23 | CF-093-02.0-NA-P | C 1 | 1/19/2023 | BTEX | X | X | X | | | | | | | | | | |
| | 24 | CF-094-02.0-NA-P | C 1 | 1/19/2023 | | | | | | | | | | | | | | |
| (G)RAB OR (C)COMP. # CONTAINERS GROUNDWATER WASTEWATER SOIL OIL SLUDGE OTHER : ACID/BASE: ICE / COOL OTHER : | | MATRIX PRESERV. SAMPLING | | DATE | TIME | | | | | | | | | | | | | |
| Relinquished By: <i>[Signature]</i> Date: 1/19/23 Time: 1525 | | Received By: <i>[Signature]</i> Date: _____ Time: _____ | | REMARKS: _____ | | | | | | | | | | | | | | |
| Delivered By: (Circle One) UPS - Bus - Other: | | Observed Temp. °C: 19.2 Corrected Temp. °C: 18.6 | Sample Condition Cool Intact: <input checked="" type="checkbox"/> Yes <input type="checkbox"/> No | CHECKED BY: <i>[Signature]</i> (Initials) | Turnaround Time: _____ Thermometer ID #113 Correction Factor -0.5 °C | Standard <input checked="" type="checkbox"/> X Rush | Bacteria (only) Sample Condition Cool Intact: <input type="checkbox"/> Yes <input type="checkbox"/> No Observed Temp. °C: _____ Corrected Temp. °C: _____ | | | | | | | | | | | |

† Cardinal cannot accept verbal changes. Please email changes to celey.keene@cardinalabnm.com



PHONE (575) 393-2326 ° 101 E. MARLAND ° HOBBS, NM 88240

January 27, 2023

DAN DUNKELBERG

TRINITY OILFIELD SERVICES & RENTALS, LLC

P. O. BOX 2587

HOBBS, NM 88241

RE: TACO CAT 27 - 34 FED. COM #24H

Enclosed are the results of analyses for samples received by the laboratory on 01/23/23 16:15.

Cardinal Laboratories is accredited through Texas NELAP under certificate number T104704398-22-15. Accreditation applies to drinking water, non-potable water and solid and chemical materials. All accredited analytes are denoted by an asterisk (*). For a complete list of accredited analytes and matrices visit the TCEQ website at www.tceq.texas.gov/field/qa/lab_accred_certif.html.

Cardinal Laboratories is accredited through the State of Colorado Department of Public Health and Environment for:

- Method EPA 552.2 Haloacetic Acids (HAA-5)
- Method EPA 524.2 Total Trihalomethanes (TTHM)
- Method EPA 524.4 Regulated VOCs (V1, V2, V3)

Accreditation applies to public drinking water matrices.

This report meets NELAP requirements and is made up of a cover page, analytical results, and a copy of the original chain-of-custody. If you have any questions concerning this report, please feel free to contact me.

Sincerely,

Celey D. Keene

Lab Director/Quality Manager



PHONE (575) 393-2326 ° 101 E. MARLAND ° HOBBS, NM 88240

Analytical Results For:

TRINITY OILFIELD SERVICES & RENTALS, LLC
 DAN DUNKELBERG
 P. O. BOX 2587
 HOBBS NM, 88241
 Fax To: NONE

| | | | |
|-------------------|--------------------------------|---------------------|----------------|
| Received: | 01/23/2023 | Sampling Date: | 01/23/2023 |
| Reported: | 01/27/2023 | Sampling Type: | Soil |
| Project Name: | TACO CAT 27 - 34 FED. COM #24H | Sampling Condition: | ** (See Notes) |
| Project Number: | NOT GIVEN | Sample Received By: | Tamara Oldaker |
| Project Location: | OXY - LEA CO., NM | | |

Sample ID: CF-095-04.0-NA-P (H230327-01)

| BTEX 8021B | | mg/kg | | Analyzed By: JH | | | | | |
|----------------|--------|-----------------|------------|-----------------|------|------------|---------------|------|-----------|
| Analyte | Result | Reporting Limit | Analyzed | Method Blank | BS | % Recovery | True Value QC | RPD | Qualifier |
| Benzene* | <0.050 | 0.050 | 01/24/2023 | ND | 1.99 | 99.4 | 2.00 | 2.09 | |
| Toluene* | <0.050 | 0.050 | 01/24/2023 | ND | 2.15 | 108 | 2.00 | 1.56 | |
| Ethylbenzene* | <0.050 | 0.050 | 01/24/2023 | ND | 2.11 | 105 | 2.00 | 2.58 | |
| Total Xylenes* | <0.150 | 0.150 | 01/24/2023 | ND | 6.54 | 109 | 6.00 | 3.20 | |
| Total BTEX | <0.300 | 0.300 | 01/24/2023 | ND | | | | | |

Surrogate: 4-Bromofluorobenzene (PID) 124 % 71.5-134

| Chloride, SM4500Cl-B | | mg/kg | | Analyzed By: AC | | | | | |
|----------------------|--------|-----------------|------------|-----------------|-----|------------|---------------|------|-----------|
| Analyte | Result | Reporting Limit | Analyzed | Method Blank | BS | % Recovery | True Value QC | RPD | Qualifier |
| Chloride | 304 | 16.0 | 01/24/2023 | ND | 400 | 100 | 400 | 3.92 | |

| TPH 8015M | | mg/kg | | Analyzed By: MS | | | | | |
|------------------|--------|-----------------|------------|-----------------|-----|------------|---------------|-------|-----------|
| Analyte | Result | Reporting Limit | Analyzed | Method Blank | BS | % Recovery | True Value QC | RPD | Qualifier |
| GRO C6-C10* | <10.0 | 10.0 | 01/24/2023 | ND | 188 | 94.2 | 200 | 0.745 | |
| DRO >C10-C28* | <10.0 | 10.0 | 01/24/2023 | ND | 206 | 103 | 200 | 4.24 | |
| EXT DRO >C28-C36 | <10.0 | 10.0 | 01/24/2023 | ND | | | | | |

Surrogate: 1-Chlorooctane 96.1 % 48.2-134

Surrogate: 1-Chlorooctadecane 107 % 49.1-148

Cardinal Laboratories

*=Accredited Analyte

PLEASE NOTE: Liability and Damages. Cardinal's liability and client's exclusive remedy for any claim arising, whether based in contract or tort, shall be limited to the amount paid by client for analyses. All claims, including those for negligence and any other cause whatsoever shall be deemed waived unless made in writing and received by Cardinal within thirty (30) days after completion of the applicable service. In no event shall Cardinal be liable for incidental or consequential damages, including, without limitation, business interruptions, loss of use, or loss of profits incurred by client, its subsidiaries, affiliates or successors arising out of or related to the performance of the services hereunder by Cardinal, regardless of whether such claim is based upon any of the above stated reasons or otherwise. Results relate only to the samples identified above. This report shall not be reproduced except in full with written approval of Cardinal Laboratories.

Celey D. Keene, Lab Director/Quality Manager



PHONE (575) 393-2326 ° 101 E. MARLAND ° HOBBS, NM 88240

Analytical Results For:

TRINITY OILFIELD SERVICES & RENTALS, LLC
 DAN DUNKELBERG
 P. O. BOX 2587
 HOBBS NM, 88241
 Fax To: NONE

| | | | |
|-------------------|--------------------------------|---------------------|----------------|
| Received: | 01/23/2023 | Sampling Date: | 01/23/2023 |
| Reported: | 01/27/2023 | Sampling Type: | Soil |
| Project Name: | TACO CAT 27 - 34 FED. COM #24H | Sampling Condition: | ** (See Notes) |
| Project Number: | NOT GIVEN | Sample Received By: | Tamara Oldaker |
| Project Location: | OXY - LEA CO., NM | | |

Sample ID: CF-096-04.0-NA-P (H230327-02)

| BTEX 8021B | | mg/kg | | Analyzed By: JH/ | | | | | |
|----------------|--------|-----------------|------------|------------------|------|------------|---------------|------|-----------|
| Analyte | Result | Reporting Limit | Analyzed | Method Blank | BS | % Recovery | True Value QC | RPD | Qualifier |
| Benzene* | <0.050 | 0.050 | 01/24/2023 | ND | 2.03 | 101 | 2.00 | 4.85 | |
| Toluene* | <0.050 | 0.050 | 01/24/2023 | ND | 2.09 | 105 | 2.00 | 1.70 | |
| Ethylbenzene* | <0.050 | 0.050 | 01/24/2023 | ND | 2.06 | 103 | 2.00 | 2.00 | |
| Total Xylenes* | <0.150 | 0.150 | 01/24/2023 | ND | 6.27 | 104 | 6.00 | 1.37 | |
| Total BTEX | <0.300 | 0.300 | 01/24/2023 | ND | | | | | |

Surrogate: 4-Bromofluorobenzene (PID) 103 % 71.5-134

| Chloride, SM4500Cl-B | | mg/kg | | Analyzed By: AC | | | | | |
|----------------------|--------|-----------------|------------|-----------------|-----|------------|---------------|------|-----------|
| Analyte | Result | Reporting Limit | Analyzed | Method Blank | BS | % Recovery | True Value QC | RPD | Qualifier |
| Chloride | 464 | 16.0 | 01/24/2023 | ND | 400 | 100 | 400 | 3.92 | |

| TPH 8015M | | mg/kg | | Analyzed By: MS | | | | | |
|------------------|--------|-----------------|------------|-----------------|-----|------------|---------------|-------|-----------|
| Analyte | Result | Reporting Limit | Analyzed | Method Blank | BS | % Recovery | True Value QC | RPD | Qualifier |
| GRO C6-C10* | <10.0 | 10.0 | 01/24/2023 | ND | 188 | 94.2 | 200 | 0.745 | |
| DRO >C10-C28* | <10.0 | 10.0 | 01/24/2023 | ND | 206 | 103 | 200 | 4.24 | |
| EXT DRO >C28-C36 | <10.0 | 10.0 | 01/24/2023 | ND | | | | | |

Surrogate: 1-Chlorooctane 91.3 % 48.2-134

Surrogate: 1-Chlorooctadecane 103 % 49.1-148

Cardinal Laboratories

*=Accredited Analyte

PLEASE NOTE: Liability and Damages. Cardinal's liability and client's exclusive remedy for any claim arising, whether based in contract or tort, shall be limited to the amount paid by client for analyses. All claims, including those for negligence and any other cause whatsoever shall be deemed waived unless made in writing and received by Cardinal within thirty (30) days after completion of the applicable service. In no event shall Cardinal be liable for incidental or consequential damages, including, without limitation, business interruptions, loss of use, or loss of profits incurred by client, its subsidiaries, affiliates or successors arising out of or related to the performance of the services hereunder by Cardinal, regardless of whether such claim is based upon any of the above stated reasons or otherwise. Results relate only to the samples identified above. This report shall not be reproduced except in full with written approval of Cardinal Laboratories.

Celey D. Keene, Lab Director/Quality Manager



PHONE (575) 393-2326 ° 101 E. MARLAND ° HOBBS, NM 88240

Analytical Results For:

TRINITY OILFIELD SERVICES & RENTALS, LLC
 DAN DUNKELBERG
 P. O. BOX 2587
 HOBBS NM, 88241
 Fax To: NONE

| | | | |
|-------------------|--------------------------------|---------------------|----------------|
| Received: | 01/23/2023 | Sampling Date: | 01/23/2023 |
| Reported: | 01/27/2023 | Sampling Type: | Soil |
| Project Name: | TACO CAT 27 - 34 FED. COM #24H | Sampling Condition: | ** (See Notes) |
| Project Number: | NOT GIVEN | Sample Received By: | Tamara Oldaker |
| Project Location: | OXY - LEA CO., NM | | |

Sample ID: CF-097-04.0-NA-P (H230327-03)

| BTEX 8021B | | mg/kg | | Analyzed By: JH/ | | | | | |
|----------------|--------|-----------------|------------|------------------|------|------------|---------------|------|-----------|
| Analyte | Result | Reporting Limit | Analyzed | Method Blank | BS | % Recovery | True Value QC | RPD | Qualifier |
| Benzene* | <0.050 | 0.050 | 01/24/2023 | ND | 2.03 | 101 | 2.00 | 4.85 | |
| Toluene* | <0.050 | 0.050 | 01/24/2023 | ND | 2.09 | 105 | 2.00 | 1.70 | |
| Ethylbenzene* | <0.050 | 0.050 | 01/24/2023 | ND | 2.06 | 103 | 2.00 | 2.00 | |
| Total Xylenes* | <0.150 | 0.150 | 01/24/2023 | ND | 6.27 | 104 | 6.00 | 1.37 | |
| Total BTEX | <0.300 | 0.300 | 01/24/2023 | ND | | | | | |

Surrogate: 4-Bromofluorobenzene (PID) 105 % 71.5-134

| Chloride, SM4500Cl-B | | mg/kg | | Analyzed By: AC | | | | | |
|----------------------|--------|-----------------|------------|-----------------|-----|------------|---------------|------|-----------|
| Analyte | Result | Reporting Limit | Analyzed | Method Blank | BS | % Recovery | True Value QC | RPD | Qualifier |
| Chloride | 560 | 16.0 | 01/24/2023 | ND | 400 | 100 | 400 | 3.92 | |

| TPH 8015M | | mg/kg | | Analyzed By: MS | | | | | |
|------------------|--------|-----------------|------------|-----------------|-----|------------|---------------|-------|-----------|
| Analyte | Result | Reporting Limit | Analyzed | Method Blank | BS | % Recovery | True Value QC | RPD | Qualifier |
| GRO C6-C10* | <10.0 | 10.0 | 01/24/2023 | ND | 188 | 94.2 | 200 | 0.745 | |
| DRO >C10-C28* | <10.0 | 10.0 | 01/24/2023 | ND | 206 | 103 | 200 | 4.24 | |
| EXT DRO >C28-C36 | <10.0 | 10.0 | 01/24/2023 | ND | | | | | |

Surrogate: 1-Chlorooctane 92.0 % 48.2-134

Surrogate: 1-Chlorooctadecane 106 % 49.1-148

Cardinal Laboratories

*=Accredited Analyte

PLEASE NOTE: Liability and Damages. Cardinal's liability and client's exclusive remedy for any claim arising, whether based in contract or tort, shall be limited to the amount paid by client for analyses. All claims, including those for negligence and any other cause whatsoever shall be deemed waived unless made in writing and received by Cardinal within thirty (30) days after completion of the applicable service. In no event shall Cardinal be liable for incidental or consequential damages, including, without limitation, business interruptions, loss of use, or loss of profits incurred by client, its subsidiaries, affiliates or successors arising out of or related to the performance of the services hereunder by Cardinal, regardless of whether such claim is based upon any of the above stated reasons or otherwise. Results relate only to the samples identified above. This report shall not be reproduced except in full with written approval of Cardinal Laboratories.

Celey D. Keene, Lab Director/Quality Manager



PHONE (575) 393-2326 ° 101 E. MARLAND ° HOBBS, NM 88240

Analytical Results For:

TRINITY OILFIELD SERVICES & RENTALS, LLC
 DAN DUNKELBERG
 P. O. BOX 2587
 HOBBS NM, 88241
 Fax To: NONE

| | | | |
|-------------------|--------------------------------|---------------------|----------------|
| Received: | 01/23/2023 | Sampling Date: | 01/23/2023 |
| Reported: | 01/27/2023 | Sampling Type: | Soil |
| Project Name: | TACO CAT 27 - 34 FED. COM #24H | Sampling Condition: | ** (See Notes) |
| Project Number: | NOT GIVEN | Sample Received By: | Tamara Oldaker |
| Project Location: | OXY - LEA CO., NM | | |

Sample ID: CF-098-04.0-NA-P (H230327-04)

| BTEX 8021B | | mg/kg | | Analyzed By: JH/ | | | | | |
|----------------|--------|-----------------|------------|------------------|------|------------|---------------|------|-----------|
| Analyte | Result | Reporting Limit | Analyzed | Method Blank | BS | % Recovery | True Value QC | RPD | Qualifier |
| Benzene* | <0.050 | 0.050 | 01/24/2023 | ND | 2.03 | 101 | 2.00 | 4.85 | |
| Toluene* | <0.050 | 0.050 | 01/24/2023 | ND | 2.09 | 105 | 2.00 | 1.70 | |
| Ethylbenzene* | <0.050 | 0.050 | 01/24/2023 | ND | 2.06 | 103 | 2.00 | 2.00 | |
| Total Xylenes* | <0.150 | 0.150 | 01/24/2023 | ND | 6.27 | 104 | 6.00 | 1.37 | |
| Total BTEX | <0.300 | 0.300 | 01/24/2023 | ND | | | | | |

Surrogate: 4-Bromofluorobenzene (PID) 108 % 71.5-134

| Chloride, SM4500Cl-B | | mg/kg | | Analyzed By: AC | | | | | |
|----------------------|-------------|-----------------|------------|-----------------|-----|------------|---------------|------|-----------|
| Analyte | Result | Reporting Limit | Analyzed | Method Blank | BS | % Recovery | True Value QC | RPD | Qualifier |
| Chloride | 1120 | 16.0 | 01/24/2023 | ND | 400 | 100 | 400 | 3.92 | |

| TPH 8015M | | mg/kg | | Analyzed By: MS | | | | | |
|------------------|--------|-----------------|------------|-----------------|-----|------------|---------------|-------|-----------|
| Analyte | Result | Reporting Limit | Analyzed | Method Blank | BS | % Recovery | True Value QC | RPD | Qualifier |
| GRO C6-C10* | <10.0 | 10.0 | 01/24/2023 | ND | 188 | 94.2 | 200 | 0.745 | |
| DRO >C10-C28* | <10.0 | 10.0 | 01/24/2023 | ND | 206 | 103 | 200 | 4.24 | |
| EXT DRO >C28-C36 | <10.0 | 10.0 | 01/24/2023 | ND | | | | | |

Surrogate: 1-Chlorooctane 97.7 % 48.2-134

Surrogate: 1-Chlorooctadecane 111 % 49.1-148

Cardinal Laboratories

*=Accredited Analyte

PLEASE NOTE: Liability and Damages. Cardinal's liability and client's exclusive remedy for any claim arising, whether based in contract or tort, shall be limited to the amount paid by client for analyses. All claims, including those for negligence and any other cause whatsoever shall be deemed waived unless made in writing and received by Cardinal within thirty (30) days after completion of the applicable service. In no event shall Cardinal be liable for incidental or consequential damages, including, without limitation, business interruptions, loss of use, or loss of profits incurred by client, its subsidiaries, affiliates or successors arising out of or related to the performance of the services hereunder by Cardinal, regardless of whether such claim is based upon any of the above stated reasons or otherwise. Results relate only to the samples identified above. This report shall not be reproduced except in full with written approval of Cardinal Laboratories.

Celey D. Keene, Lab Director/Quality Manager



PHONE (575) 393-2326 ° 101 E. MARLAND ° HOBBS, NM 88240

Analytical Results For:

TRINITY OILFIELD SERVICES & RENTALS, LLC
 DAN DUNKELBERG
 P. O. BOX 2587
 HOBBS NM, 88241
 Fax To: NONE

| | | | |
|-------------------|--------------------------------|---------------------|----------------|
| Received: | 01/23/2023 | Sampling Date: | 01/23/2023 |
| Reported: | 01/27/2023 | Sampling Type: | Soil |
| Project Name: | TACO CAT 27 - 34 FED. COM #24H | Sampling Condition: | ** (See Notes) |
| Project Number: | NOT GIVEN | Sample Received By: | Tamara Oldaker |
| Project Location: | OXY - LEA CO., NM | | |

Sample ID: CF-099-04.0-NA-P (H230327-05)

| BTEX 8021B | | mg/kg | | Analyzed By: JH/ | | | | | |
|----------------|--------|-----------------|------------|------------------|------|------------|---------------|------|-----------|
| Analyte | Result | Reporting Limit | Analyzed | Method Blank | BS | % Recovery | True Value QC | RPD | Qualifier |
| Benzene* | <0.050 | 0.050 | 01/24/2023 | ND | 2.03 | 101 | 2.00 | 4.85 | |
| Toluene* | <0.050 | 0.050 | 01/24/2023 | ND | 2.09 | 105 | 2.00 | 1.70 | |
| Ethylbenzene* | <0.050 | 0.050 | 01/24/2023 | ND | 2.06 | 103 | 2.00 | 2.00 | |
| Total Xylenes* | <0.150 | 0.150 | 01/24/2023 | ND | 6.27 | 104 | 6.00 | 1.37 | |
| Total BTEX | <0.300 | 0.300 | 01/24/2023 | ND | | | | | |

Surrogate: 4-Bromofluorobenzene (PID) 106 % 71.5-134

| Chloride, SM4500Cl-B | | mg/kg | | Analyzed By: AC | | | | | |
|----------------------|--------|-----------------|------------|-----------------|-----|------------|---------------|------|-----------|
| Analyte | Result | Reporting Limit | Analyzed | Method Blank | BS | % Recovery | True Value QC | RPD | Qualifier |
| Chloride | 1150 | 16.0 | 01/24/2023 | ND | 400 | 100 | 400 | 3.92 | |

| TPH 8015M | | mg/kg | | Analyzed By: MS | | | | | |
|------------------|--------|-----------------|------------|-----------------|-----|------------|---------------|-------|-----------|
| Analyte | Result | Reporting Limit | Analyzed | Method Blank | BS | % Recovery | True Value QC | RPD | Qualifier |
| GRO C6-C10* | <10.0 | 10.0 | 01/24/2023 | ND | 188 | 94.2 | 200 | 0.745 | |
| DRO >C10-C28* | <10.0 | 10.0 | 01/24/2023 | ND | 206 | 103 | 200 | 4.24 | |
| EXT DRO >C28-C36 | <10.0 | 10.0 | 01/24/2023 | ND | | | | | |

Surrogate: 1-Chlorooctane 101 % 48.2-134

Surrogate: 1-Chlorooctadecane 109 % 49.1-148

Cardinal Laboratories

*=Accredited Analyte

PLEASE NOTE: Liability and Damages. Cardinal's liability and client's exclusive remedy for any claim arising, whether based in contract or tort, shall be limited to the amount paid by client for analyses. All claims, including those for negligence and any other cause whatsoever shall be deemed waived unless made in writing and received by Cardinal within thirty (30) days after completion of the applicable service. In no event shall Cardinal be liable for incidental or consequential damages, including, without limitation, business interruptions, loss of use, or loss of profits incurred by client, its subsidiaries, affiliates or successors arising out of or related to the performance of the services hereunder by Cardinal, regardless of whether such claim is based upon any of the above stated reasons or otherwise. Results relate only to the samples identified above. This report shall not be reproduced except in full with written approval of Cardinal Laboratories.

Celey D. Keene, Lab Director/Quality Manager



PHONE (575) 393-2326 ° 101 E. MARLAND ° HOBBS, NM 88240

Analytical Results For:

TRINITY OILFIELD SERVICES & RENTALS, LLC
 DAN DUNKELBERG
 P. O. BOX 2587
 HOBBS NM, 88241
 Fax To: NONE

| | | | |
|-------------------|--------------------------------|---------------------|----------------|
| Received: | 01/23/2023 | Sampling Date: | 01/23/2023 |
| Reported: | 01/27/2023 | Sampling Type: | Soil |
| Project Name: | TACO CAT 27 - 34 FED. COM #24H | Sampling Condition: | ** (See Notes) |
| Project Number: | NOT GIVEN | Sample Received By: | Tamara Oldaker |
| Project Location: | OXY - LEA CO., NM | | |

Sample ID: CF-100-02.0-NA-P (H230327-06)

| BTEX 8021B | | mg/kg | | Analyzed By: JH/ | | | | | |
|----------------|--------|-----------------|------------|------------------|------|------------|---------------|------|-----------|
| Analyte | Result | Reporting Limit | Analyzed | Method Blank | BS | % Recovery | True Value QC | RPD | Qualifier |
| Benzene* | <0.050 | 0.050 | 01/24/2023 | ND | 2.03 | 101 | 2.00 | 4.85 | |
| Toluene* | <0.050 | 0.050 | 01/24/2023 | ND | 2.09 | 105 | 2.00 | 1.70 | |
| Ethylbenzene* | <0.050 | 0.050 | 01/24/2023 | ND | 2.06 | 103 | 2.00 | 2.00 | |
| Total Xylenes* | <0.150 | 0.150 | 01/24/2023 | ND | 6.27 | 104 | 6.00 | 1.37 | |
| Total BTEX | <0.300 | 0.300 | 01/24/2023 | ND | | | | | |

Surrogate: 4-Bromofluorobenzene (PID) 106 % 71.5-134

| Chloride, SM4500Cl-B | | mg/kg | | Analyzed By: AC | | | | | |
|----------------------|--------|-----------------|------------|-----------------|-----|------------|---------------|------|-----------|
| Analyte | Result | Reporting Limit | Analyzed | Method Blank | BS | % Recovery | True Value QC | RPD | Qualifier |
| Chloride | 32.0 | 16.0 | 01/24/2023 | ND | 384 | 96.0 | 400 | 8.00 | |

| TPH 8015M | | mg/kg | | Analyzed By: MS | | | | | |
|------------------|--------|-----------------|------------|-----------------|-----|------------|---------------|-------|-----------|
| Analyte | Result | Reporting Limit | Analyzed | Method Blank | BS | % Recovery | True Value QC | RPD | Qualifier |
| GRO C6-C10* | <10.0 | 10.0 | 01/24/2023 | ND | 188 | 94.2 | 200 | 0.745 | |
| DRO >C10-C28* | <10.0 | 10.0 | 01/24/2023 | ND | 206 | 103 | 200 | 4.24 | |
| EXT DRO >C28-C36 | <10.0 | 10.0 | 01/24/2023 | ND | | | | | |

Surrogate: 1-Chlorooctane 100 % 48.2-134

Surrogate: 1-Chlorooctadecane 110 % 49.1-148

Cardinal Laboratories

*=Accredited Analyte

PLEASE NOTE: Liability and Damages. Cardinal's liability and client's exclusive remedy for any claim arising, whether based in contract or tort, shall be limited to the amount paid by client for analyses. All claims, including those for negligence and any other cause whatsoever shall be deemed waived unless made in writing and received by Cardinal within thirty (30) days after completion of the applicable service. In no event shall Cardinal be liable for incidental or consequential damages, including, without limitation, business interruptions, loss of use, or loss of profits incurred by client, its subsidiaries, affiliates or successors arising out of or related to the performance of the services hereunder by Cardinal, regardless of whether such claim is based upon any of the above stated reasons or otherwise. Results relate only to the samples identified above. This report shall not be reproduced except in full with written approval of Cardinal Laboratories.

Celey D. Keene, Lab Director/Quality Manager



PHONE (575) 393-2326 ° 101 E. MARLAND ° HOBBS, NM 88240

Analytical Results For:

TRINITY OILFIELD SERVICES & RENTALS, LLC
 DAN DUNKELBERG
 P. O. BOX 2587
 HOBBS NM, 88241
 Fax To: NONE

| | | | |
|-------------------|--------------------------------|---------------------|----------------|
| Received: | 01/23/2023 | Sampling Date: | 01/23/2023 |
| Reported: | 01/27/2023 | Sampling Type: | Soil |
| Project Name: | TACO CAT 27 - 34 FED. COM #24H | Sampling Condition: | ** (See Notes) |
| Project Number: | NOT GIVEN | Sample Received By: | Tamara Oldaker |
| Project Location: | OXY - LEA CO., NM | | |

Sample ID: CF-101-02.0-NA-P (H230327-07)

| BTEX 8021B | | mg/kg | | Analyzed By: JH/ | | | | | |
|----------------|--------|-----------------|------------|------------------|------|------------|---------------|------|-----------|
| Analyte | Result | Reporting Limit | Analyzed | Method Blank | BS | % Recovery | True Value QC | RPD | Qualifier |
| Benzene* | <0.050 | 0.050 | 01/24/2023 | ND | 2.03 | 101 | 2.00 | 4.85 | |
| Toluene* | <0.050 | 0.050 | 01/24/2023 | ND | 2.09 | 105 | 2.00 | 1.70 | |
| Ethylbenzene* | <0.050 | 0.050 | 01/24/2023 | ND | 2.06 | 103 | 2.00 | 2.00 | |
| Total Xylenes* | <0.150 | 0.150 | 01/24/2023 | ND | 6.27 | 104 | 6.00 | 1.37 | |
| Total BTEX | <0.300 | 0.300 | 01/24/2023 | ND | | | | | |

Surrogate: 4-Bromofluorobenzene (PID) 103 % 71.5-134

| Chloride, SM4500Cl-B | | mg/kg | | Analyzed By: AC | | | | | |
|----------------------|--------|-----------------|------------|-----------------|-----|------------|---------------|------|-----------|
| Analyte | Result | Reporting Limit | Analyzed | Method Blank | BS | % Recovery | True Value QC | RPD | Qualifier |
| Chloride | 288 | 16.0 | 01/24/2023 | ND | 384 | 96.0 | 400 | 8.00 | |

| TPH 8015M | | mg/kg | | Analyzed By: MS | | | | | |
|------------------|--------|-----------------|------------|-----------------|-----|------------|---------------|-------|-----------|
| Analyte | Result | Reporting Limit | Analyzed | Method Blank | BS | % Recovery | True Value QC | RPD | Qualifier |
| GRO C6-C10* | <10.0 | 10.0 | 01/24/2023 | ND | 188 | 94.2 | 200 | 0.745 | |
| DRO >C10-C28* | <10.0 | 10.0 | 01/24/2023 | ND | 206 | 103 | 200 | 4.24 | |
| EXT DRO >C28-C36 | <10.0 | 10.0 | 01/24/2023 | ND | | | | | |

Surrogate: 1-Chlorooctane 95.3 % 48.2-134

Surrogate: 1-Chlorooctadecane 108 % 49.1-148

Cardinal Laboratories

*=Accredited Analyte

PLEASE NOTE: Liability and Damages. Cardinal's liability and client's exclusive remedy for any claim arising, whether based in contract or tort, shall be limited to the amount paid by client for analyses. All claims, including those for negligence and any other cause whatsoever shall be deemed waived unless made in writing and received by Cardinal within thirty (30) days after completion of the applicable service. In no event shall Cardinal be liable for incidental or consequential damages, including, without limitation, business interruptions, loss of use, or loss of profits incurred by client, its subsidiaries, affiliates or successors arising out of or related to the performance of the services hereunder by Cardinal, regardless of whether such claim is based upon any of the above stated reasons or otherwise. Results relate only to the samples identified above. This report shall not be reproduced except in full with written approval of Cardinal Laboratories.

Celey D. Keene, Lab Director/Quality Manager



PHONE (575) 393-2326 ° 101 E. MARLAND ° HOBBS, NM 88240

Analytical Results For:

TRINITY OILFIELD SERVICES & RENTALS, LLC
 DAN DUNKELBERG
 P. O. BOX 2587
 HOBBS NM, 88241
 Fax To: NONE

| | | | |
|-------------------|--------------------------------|---------------------|----------------|
| Received: | 01/23/2023 | Sampling Date: | 01/23/2023 |
| Reported: | 01/27/2023 | Sampling Type: | Soil |
| Project Name: | TACO CAT 27 - 34 FED. COM #24H | Sampling Condition: | ** (See Notes) |
| Project Number: | NOT GIVEN | Sample Received By: | Tamara Oldaker |
| Project Location: | OXY - LEA CO., NM | | |

Sample ID: CF-102-02.0-NA-P (H230327-08)

| BTEX 8021B | | mg/kg | | Analyzed By: JH/ | | | | | |
|----------------|--------|-----------------|------------|------------------|------|------------|---------------|------|-----------|
| Analyte | Result | Reporting Limit | Analyzed | Method Blank | BS | % Recovery | True Value QC | RPD | Qualifier |
| Benzene* | <0.050 | 0.050 | 01/24/2023 | ND | 2.03 | 101 | 2.00 | 4.85 | |
| Toluene* | <0.050 | 0.050 | 01/24/2023 | ND | 2.09 | 105 | 2.00 | 1.70 | |
| Ethylbenzene* | <0.050 | 0.050 | 01/24/2023 | ND | 2.06 | 103 | 2.00 | 2.00 | |
| Total Xylenes* | <0.150 | 0.150 | 01/24/2023 | ND | 6.27 | 104 | 6.00 | 1.37 | |
| Total BTEX | <0.300 | 0.300 | 01/24/2023 | ND | | | | | |

Surrogate: 4-Bromofluorobenzene (PID) 105 % 71.5-134

| Chloride, SM4500Cl-B | | mg/kg | | Analyzed By: AC | | | | | |
|----------------------|--------|-----------------|------------|-----------------|-----|------------|---------------|------|-----------|
| Analyte | Result | Reporting Limit | Analyzed | Method Blank | BS | % Recovery | True Value QC | RPD | Qualifier |
| Chloride | 32.0 | 16.0 | 01/24/2023 | ND | 384 | 96.0 | 400 | 8.00 | |

| TPH 8015M | | mg/kg | | Analyzed By: MS | | | | | |
|------------------|--------|-----------------|------------|-----------------|-----|------------|---------------|-------|-----------|
| Analyte | Result | Reporting Limit | Analyzed | Method Blank | BS | % Recovery | True Value QC | RPD | Qualifier |
| GRO C6-C10* | <10.0 | 10.0 | 01/24/2023 | ND | 213 | 106 | 200 | 0.614 | |
| DRO >C10-C28* | <10.0 | 10.0 | 01/24/2023 | ND | 238 | 119 | 200 | 2.42 | |
| EXT DRO >C28-C36 | <10.0 | 10.0 | 01/24/2023 | ND | | | | | |

Surrogate: 1-Chlorooctane 102 % 48.2-134

Surrogate: 1-Chlorooctadecane 104 % 49.1-148

Cardinal Laboratories

*=Accredited Analyte

PLEASE NOTE: Liability and Damages. Cardinal's liability and client's exclusive remedy for any claim arising, whether based in contract or tort, shall be limited to the amount paid by client for analyses. All claims, including those for negligence and any other cause whatsoever shall be deemed waived unless made in writing and received by Cardinal within thirty (30) days after completion of the applicable service. In no event shall Cardinal be liable for incidental or consequential damages, including, without limitation, business interruptions, loss of use, or loss of profits incurred by client, its subsidiaries, affiliates or successors arising out of or related to the performance of the services hereunder by Cardinal, regardless of whether such claim is based upon any of the above stated reasons or otherwise. Results relate only to the samples identified above. This report shall not be reproduced except in full with written approval of Cardinal Laboratories.

Celey D. Keene, Lab Director/Quality Manager



PHONE (575) 393-2326 ° 101 E. MARLAND ° HOBBS, NM 88240

Analytical Results For:

TRINITY OILFIELD SERVICES & RENTALS, LLC
 DAN DUNKELBERG
 P. O. BOX 2587
 HOBBS NM, 88241
 Fax To: NONE

| | | | |
|-------------------|--------------------------------|---------------------|----------------|
| Received: | 01/23/2023 | Sampling Date: | 01/23/2023 |
| Reported: | 01/27/2023 | Sampling Type: | Soil |
| Project Name: | TACO CAT 27 - 34 FED. COM #24H | Sampling Condition: | ** (See Notes) |
| Project Number: | NOT GIVEN | Sample Received By: | Tamara Oldaker |
| Project Location: | OXY - LEA CO., NM | | |

Sample ID: CF-103-02.0-NA-P (H230327-09)

| BTEX 8021B | | mg/kg | | Analyzed By: JH/ | | | | | |
|----------------|--------|-----------------|------------|------------------|------|------------|---------------|------|-----------|
| Analyte | Result | Reporting Limit | Analyzed | Method Blank | BS | % Recovery | True Value QC | RPD | Qualifier |
| Benzene* | <0.050 | 0.050 | 01/24/2023 | ND | 2.03 | 101 | 2.00 | 4.85 | |
| Toluene* | <0.050 | 0.050 | 01/24/2023 | ND | 2.09 | 105 | 2.00 | 1.70 | |
| Ethylbenzene* | <0.050 | 0.050 | 01/24/2023 | ND | 2.06 | 103 | 2.00 | 2.00 | |
| Total Xylenes* | <0.150 | 0.150 | 01/24/2023 | ND | 6.27 | 104 | 6.00 | 1.37 | |
| Total BTEX | <0.300 | 0.300 | 01/24/2023 | ND | | | | | |

Surrogate: 4-Bromofluorobenzene (PID) 104 % 71.5-134

| Chloride, SM4500Cl-B | | mg/kg | | Analyzed By: AC | | | | | |
|----------------------|--------|-----------------|------------|-----------------|-----|------------|---------------|------|-----------|
| Analyte | Result | Reporting Limit | Analyzed | Method Blank | BS | % Recovery | True Value QC | RPD | Qualifier |
| Chloride | 144 | 16.0 | 01/24/2023 | ND | 384 | 96.0 | 400 | 8.00 | |

| TPH 8015M | | mg/kg | | Analyzed By: MS | | | | | |
|------------------|--------|-----------------|------------|-----------------|-----|------------|---------------|-------|-----------|
| Analyte | Result | Reporting Limit | Analyzed | Method Blank | BS | % Recovery | True Value QC | RPD | Qualifier |
| GRO C6-C10* | <10.0 | 10.0 | 01/24/2023 | ND | 213 | 106 | 200 | 0.614 | |
| DRO >C10-C28* | <10.0 | 10.0 | 01/24/2023 | ND | 238 | 119 | 200 | 2.42 | |
| EXT DRO >C28-C36 | <10.0 | 10.0 | 01/24/2023 | ND | | | | | |

Surrogate: 1-Chlorooctane 96.6 % 48.2-134

Surrogate: 1-Chlorooctadecane 100 % 49.1-148

Cardinal Laboratories

*=Accredited Analyte

PLEASE NOTE: Liability and Damages. Cardinal's liability and client's exclusive remedy for any claim arising, whether based in contract or tort, shall be limited to the amount paid by client for analyses. All claims, including those for negligence and any other cause whatsoever shall be deemed waived unless made in writing and received by Cardinal within thirty (30) days after completion of the applicable service. In no event shall Cardinal be liable for incidental or consequential damages, including, without limitation, business interruptions, loss of use, or loss of profits incurred by client, its subsidiaries, affiliates or successors arising out of or related to the performance of the services hereunder by Cardinal, regardless of whether such claim is based upon any of the above stated reasons or otherwise. Results relate only to the samples identified above. This report shall not be reproduced except in full with written approval of Cardinal Laboratories.

Celey D. Keene, Lab Director/Quality Manager



PHONE (575) 393-2326 ° 101 E. MARLAND ° HOBBS, NM 88240

Analytical Results For:

TRINITY OILFIELD SERVICES & RENTALS, LLC
 DAN DUNKELBERG
 P. O. BOX 2587
 HOBBS NM, 88241
 Fax To: NONE

| | | | |
|-------------------|--------------------------------|---------------------|----------------|
| Received: | 01/23/2023 | Sampling Date: | 01/23/2023 |
| Reported: | 01/27/2023 | Sampling Type: | Soil |
| Project Name: | TACO CAT 27 - 34 FED. COM #24H | Sampling Condition: | ** (See Notes) |
| Project Number: | NOT GIVEN | Sample Received By: | Tamara Oldaker |
| Project Location: | OXY - LEA CO., NM | | |

Sample ID: CF-104-02.0-NA-P (H230327-10)

| BTEX 8021B | | mg/kg | | Analyzed By: JH/ | | | | | |
|----------------|--------|-----------------|------------|------------------|------|------------|---------------|------|-----------|
| Analyte | Result | Reporting Limit | Analyzed | Method Blank | BS | % Recovery | True Value QC | RPD | Qualifier |
| Benzene* | <0.050 | 0.050 | 01/24/2023 | ND | 2.03 | 101 | 2.00 | 4.85 | |
| Toluene* | <0.050 | 0.050 | 01/24/2023 | ND | 2.09 | 105 | 2.00 | 1.70 | |
| Ethylbenzene* | <0.050 | 0.050 | 01/24/2023 | ND | 2.06 | 103 | 2.00 | 2.00 | |
| Total Xylenes* | <0.150 | 0.150 | 01/24/2023 | ND | 6.27 | 104 | 6.00 | 1.37 | |
| Total BTEX | <0.300 | 0.300 | 01/24/2023 | ND | | | | | |

Surrogate: 4-Bromofluorobenzene (PID) 107 % 71.5-134

| Chloride, SM4500Cl-B | | mg/kg | | Analyzed By: AC | | | | | |
|----------------------|--------|-----------------|------------|-----------------|-----|------------|---------------|------|-----------|
| Analyte | Result | Reporting Limit | Analyzed | Method Blank | BS | % Recovery | True Value QC | RPD | Qualifier |
| Chloride | 80.0 | 16.0 | 01/24/2023 | ND | 384 | 96.0 | 400 | 8.00 | |

| TPH 8015M | | mg/kg | | Analyzed By: MS | | | | | |
|------------------|--------|-----------------|------------|-----------------|-----|------------|---------------|-------|-----------|
| Analyte | Result | Reporting Limit | Analyzed | Method Blank | BS | % Recovery | True Value QC | RPD | Qualifier |
| GRO C6-C10* | <10.0 | 10.0 | 01/24/2023 | ND | 213 | 106 | 200 | 0.614 | |
| DRO >C10-C28* | <10.0 | 10.0 | 01/24/2023 | ND | 238 | 119 | 200 | 2.42 | |
| EXT DRO >C28-C36 | <10.0 | 10.0 | 01/24/2023 | ND | | | | | |

Surrogate: 1-Chlorooctane 101 % 48.2-134

Surrogate: 1-Chlorooctadecane 109 % 49.1-148

Cardinal Laboratories

*=Accredited Analyte

PLEASE NOTE: Liability and Damages. Cardinal's liability and client's exclusive remedy for any claim arising, whether based in contract or tort, shall be limited to the amount paid by client for analyses. All claims, including those for negligence and any other cause whatsoever shall be deemed waived unless made in writing and received by Cardinal within thirty (30) days after completion of the applicable service. In no event shall Cardinal be liable for incidental or consequential damages, including, without limitation, business interruptions, loss of use, or loss of profits incurred by client, its subsidiaries, affiliates or successors arising out of or related to the performance of the services hereunder by Cardinal, regardless of whether such claim is based upon any of the above stated reasons or otherwise. Results relate only to the samples identified above. This report shall not be reproduced except in full with written approval of Cardinal Laboratories.

Celey D. Keene, Lab Director/Quality Manager



PHONE (575) 393-2326 ° 101 E. MARLAND ° HOBBS, NM 88240

Analytical Results For:

TRINITY OILFIELD SERVICES & RENTALS, LLC
 DAN DUNKELBERG
 P. O. BOX 2587
 HOBBS NM, 88241
 Fax To: NONE

| | | | |
|-------------------|--------------------------------|---------------------|----------------|
| Received: | 01/23/2023 | Sampling Date: | 01/23/2023 |
| Reported: | 01/27/2023 | Sampling Type: | Soil |
| Project Name: | TACO CAT 27 - 34 FED. COM #24H | Sampling Condition: | ** (See Notes) |
| Project Number: | NOT GIVEN | Sample Received By: | Tamara Oldaker |
| Project Location: | OXY - LEA CO., NM | | |

Sample ID: CF-105-02.0-NA-P (H230327-11)

| BTEX 8021B | | mg/kg | | Analyzed By: JH/ | | | | | |
|----------------|--------|-----------------|------------|------------------|------|------------|---------------|------|-----------|
| Analyte | Result | Reporting Limit | Analyzed | Method Blank | BS | % Recovery | True Value QC | RPD | Qualifier |
| Benzene* | <0.050 | 0.050 | 01/24/2023 | ND | 2.03 | 101 | 2.00 | 4.85 | |
| Toluene* | <0.050 | 0.050 | 01/24/2023 | ND | 2.09 | 105 | 2.00 | 1.70 | |
| Ethylbenzene* | <0.050 | 0.050 | 01/24/2023 | ND | 2.06 | 103 | 2.00 | 2.00 | |
| Total Xylenes* | <0.150 | 0.150 | 01/24/2023 | ND | 6.27 | 104 | 6.00 | 1.37 | |
| Total BTEX | <0.300 | 0.300 | 01/24/2023 | ND | | | | | |

Surrogate: 4-Bromofluorobenzene (PID) 105 % 71.5-134

| Chloride, SM4500Cl-B | | mg/kg | | Analyzed By: AC | | | | | |
|----------------------|--------|-----------------|------------|-----------------|-----|------------|---------------|------|-----------|
| Analyte | Result | Reporting Limit | Analyzed | Method Blank | BS | % Recovery | True Value QC | RPD | Qualifier |
| Chloride | 16.0 | 16.0 | 01/24/2023 | ND | 384 | 96.0 | 400 | 8.00 | |

| TPH 8015M | | mg/kg | | Analyzed By: MS | | | | | |
|------------------|--------|-----------------|------------|-----------------|-----|------------|---------------|-------|-----------|
| Analyte | Result | Reporting Limit | Analyzed | Method Blank | BS | % Recovery | True Value QC | RPD | Qualifier |
| GRO C6-C10* | <10.0 | 10.0 | 01/24/2023 | ND | 213 | 106 | 200 | 0.614 | |
| DRO >C10-C28* | <10.0 | 10.0 | 01/24/2023 | ND | 238 | 119 | 200 | 2.42 | |
| EXT DRO >C28-C36 | <10.0 | 10.0 | 01/24/2023 | ND | | | | | |

Surrogate: 1-Chlorooctane 105 % 48.2-134

Surrogate: 1-Chlorooctadecane 110 % 49.1-148

Cardinal Laboratories

*=Accredited Analyte

PLEASE NOTE: Liability and Damages. Cardinal's liability and client's exclusive remedy for any claim arising, whether based in contract or tort, shall be limited to the amount paid by client for analyses. All claims, including those for negligence and any other cause whatsoever shall be deemed waived unless made in writing and received by Cardinal within thirty (30) days after completion of the applicable service. In no event shall Cardinal be liable for incidental or consequential damages, including, without limitation, business interruptions, loss of use, or loss of profits incurred by client, its subsidiaries, affiliates or successors arising out of or related to the performance of the services hereunder by Cardinal, regardless of whether such claim is based upon any of the above stated reasons or otherwise. Results relate only to the samples identified above. This report shall not be reproduced except in full with written approval of Cardinal Laboratories.

Celey D. Keene, Lab Director/Quality Manager



PHONE (575) 393-2326 ° 101 E. MARLAND ° HOBBS, NM 88240

Analytical Results For:

TRINITY OILFIELD SERVICES & RENTALS, LLC
 DAN DUNKELBERG
 P. O. BOX 2587
 HOBBS NM, 88241
 Fax To: NONE

| | | | |
|-------------------|--------------------------------|---------------------|----------------|
| Received: | 01/23/2023 | Sampling Date: | 01/23/2023 |
| Reported: | 01/27/2023 | Sampling Type: | Soil |
| Project Name: | TACO CAT 27 - 34 FED. COM #24H | Sampling Condition: | ** (See Notes) |
| Project Number: | NOT GIVEN | Sample Received By: | Tamara Oldaker |
| Project Location: | OXY - LEA CO., NM | | |

Sample ID: CF-106-02.0-NA-P (H230327-12)

| BTEX 8021B | | mg/kg | | Analyzed By: JH/ | | | | | |
|----------------|--------|-----------------|------------|------------------|------|------------|---------------|------|-----------|
| Analyte | Result | Reporting Limit | Analyzed | Method Blank | BS | % Recovery | True Value QC | RPD | Qualifier |
| Benzene* | <0.050 | 0.050 | 01/24/2023 | ND | 2.03 | 101 | 2.00 | 4.85 | |
| Toluene* | <0.050 | 0.050 | 01/24/2023 | ND | 2.09 | 105 | 2.00 | 1.70 | |
| Ethylbenzene* | <0.050 | 0.050 | 01/24/2023 | ND | 2.06 | 103 | 2.00 | 2.00 | |
| Total Xylenes* | <0.150 | 0.150 | 01/24/2023 | ND | 6.27 | 104 | 6.00 | 1.37 | |
| Total BTEX | <0.300 | 0.300 | 01/24/2023 | ND | | | | | |

Surrogate: 4-Bromofluorobenzene (PID) 105 % 71.5-134

| Chloride, SM4500Cl-B | | mg/kg | | Analyzed By: AC | | | | | |
|----------------------|--------|-----------------|------------|-----------------|-----|------------|---------------|------|-----------|
| Analyte | Result | Reporting Limit | Analyzed | Method Blank | BS | % Recovery | True Value QC | RPD | Qualifier |
| Chloride | 32.0 | 16.0 | 01/24/2023 | ND | 384 | 96.0 | 400 | 8.00 | |

| TPH 8015M | | mg/kg | | Analyzed By: MS | | | | | |
|------------------|--------|-----------------|------------|-----------------|-----|------------|---------------|-------|-----------|
| Analyte | Result | Reporting Limit | Analyzed | Method Blank | BS | % Recovery | True Value QC | RPD | Qualifier |
| GRO C6-C10* | <10.0 | 10.0 | 01/24/2023 | ND | 213 | 106 | 200 | 0.614 | |
| DRO >C10-C28* | <10.0 | 10.0 | 01/24/2023 | ND | 238 | 119 | 200 | 2.42 | |
| EXT DRO >C28-C36 | <10.0 | 10.0 | 01/24/2023 | ND | | | | | |

Surrogate: 1-Chlorooctane 101 % 48.2-134

Surrogate: 1-Chlorooctadecane 103 % 49.1-148

Cardinal Laboratories

*=Accredited Analyte

PLEASE NOTE: Liability and Damages. Cardinal's liability and client's exclusive remedy for any claim arising, whether based in contract or tort, shall be limited to the amount paid by client for analyses. All claims, including those for negligence and any other cause whatsoever shall be deemed waived unless made in writing and received by Cardinal within thirty (30) days after completion of the applicable service. In no event shall Cardinal be liable for incidental or consequential damages, including, without limitation, business interruptions, loss of use, or loss of profits incurred by client, its subsidiaries, affiliates or successors arising out of or related to the performance of the services hereunder by Cardinal, regardless of whether such claim is based upon any of the above stated reasons or otherwise. Results relate only to the samples identified above. This report shall not be reproduced except in full with written approval of Cardinal Laboratories.

Celey D. Keene, Lab Director/Quality Manager



PHONE (575) 393-2326 ° 101 E. MARLAND ° HOBBS, NM 88240

Analytical Results For:

TRINITY OILFIELD SERVICES & RENTALS, LLC
 DAN DUNKELBERG
 P. O. BOX 2587
 HOBBS NM, 88241
 Fax To: NONE

| | | | |
|-------------------|--------------------------------|---------------------|----------------|
| Received: | 01/23/2023 | Sampling Date: | 01/23/2023 |
| Reported: | 01/27/2023 | Sampling Type: | Soil |
| Project Name: | TACO CAT 27 - 34 FED. COM #24H | Sampling Condition: | ** (See Notes) |
| Project Number: | NOT GIVEN | Sample Received By: | Tamara Oldaker |
| Project Location: | OXY - LEA CO., NM | | |

Sample ID: CF-107-02.0-NA-P (H230327-13)

| BTEX 8021B | | mg/kg | | Analyzed By: JH/ | | | | | |
|----------------|--------|-----------------|------------|------------------|------|------------|---------------|------|-----------|
| Analyte | Result | Reporting Limit | Analyzed | Method Blank | BS | % Recovery | True Value QC | RPD | Qualifier |
| Benzene* | <0.050 | 0.050 | 01/24/2023 | ND | 2.03 | 101 | 2.00 | 4.85 | |
| Toluene* | <0.050 | 0.050 | 01/24/2023 | ND | 2.09 | 105 | 2.00 | 1.70 | |
| Ethylbenzene* | <0.050 | 0.050 | 01/24/2023 | ND | 2.06 | 103 | 2.00 | 2.00 | |
| Total Xylenes* | <0.150 | 0.150 | 01/24/2023 | ND | 6.27 | 104 | 6.00 | 1.37 | |
| Total BTEX | <0.300 | 0.300 | 01/24/2023 | ND | | | | | |

Surrogate: 4-Bromofluorobenzene (PID) 107 % 71.5-134

| Chloride, SM4500Cl-B | | mg/kg | | Analyzed By: AC | | | | | |
|----------------------|--------|-----------------|------------|-----------------|-----|------------|---------------|------|-----------|
| Analyte | Result | Reporting Limit | Analyzed | Method Blank | BS | % Recovery | True Value QC | RPD | Qualifier |
| Chloride | 32.0 | 16.0 | 01/24/2023 | ND | 384 | 96.0 | 400 | 8.00 | |

| TPH 8015M | | mg/kg | | Analyzed By: MS | | | | | |
|------------------|--------|-----------------|------------|-----------------|-----|------------|---------------|-------|-----------|
| Analyte | Result | Reporting Limit | Analyzed | Method Blank | BS | % Recovery | True Value QC | RPD | Qualifier |
| GRO C6-C10* | <10.0 | 10.0 | 01/24/2023 | ND | 213 | 106 | 200 | 0.614 | |
| DRO >C10-C28* | <10.0 | 10.0 | 01/24/2023 | ND | 238 | 119 | 200 | 2.42 | |
| EXT DRO >C28-C36 | <10.0 | 10.0 | 01/24/2023 | ND | | | | | |

Surrogate: 1-Chlorooctane 105 % 48.2-134

Surrogate: 1-Chlorooctadecane 109 % 49.1-148

Cardinal Laboratories

*=Accredited Analyte

PLEASE NOTE: Liability and Damages. Cardinal's liability and client's exclusive remedy for any claim arising, whether based in contract or tort, shall be limited to the amount paid by client for analyses. All claims, including those for negligence and any other cause whatsoever shall be deemed waived unless made in writing and received by Cardinal within thirty (30) days after completion of the applicable service. In no event shall Cardinal be liable for incidental or consequential damages, including, without limitation, business interruptions, loss of use, or loss of profits incurred by client, its subsidiaries, affiliates or successors arising out of or related to the performance of the services hereunder by Cardinal, regardless of whether such claim is based upon any of the above stated reasons or otherwise. Results relate only to the samples identified above. This report shall not be reproduced except in full with written approval of Cardinal Laboratories.

Celey D. Keene, Lab Director/Quality Manager



PHONE (575) 393-2326 ° 101 E. MARLAND ° HOBBS, NM 88240

Analytical Results For:

TRINITY OILFIELD SERVICES & RENTALS, LLC
 DAN DUNKELBERG
 P. O. BOX 2587
 HOBBS NM, 88241
 Fax To: NONE

| | | | |
|-------------------|--------------------------------|---------------------|----------------|
| Received: | 01/23/2023 | Sampling Date: | 01/23/2023 |
| Reported: | 01/27/2023 | Sampling Type: | Soil |
| Project Name: | TACO CAT 27 - 34 FED. COM #24H | Sampling Condition: | ** (See Notes) |
| Project Number: | NOT GIVEN | Sample Received By: | Tamara Oldaker |
| Project Location: | OXY - LEA CO., NM | | |

Sample ID: CF-108-02.0-NA-P (H230327-14)

| BTEX 8021B | | mg/kg | | Analyzed By: JH/ | | | | | |
|----------------|--------|-----------------|------------|------------------|------|------------|---------------|------|-----------|
| Analyte | Result | Reporting Limit | Analyzed | Method Blank | BS | % Recovery | True Value QC | RPD | Qualifier |
| Benzene* | <0.050 | 0.050 | 01/24/2023 | ND | 2.03 | 101 | 2.00 | 4.85 | |
| Toluene* | <0.050 | 0.050 | 01/24/2023 | ND | 2.09 | 105 | 2.00 | 1.70 | |
| Ethylbenzene* | <0.050 | 0.050 | 01/24/2023 | ND | 2.06 | 103 | 2.00 | 2.00 | |
| Total Xylenes* | <0.150 | 0.150 | 01/24/2023 | ND | 6.27 | 104 | 6.00 | 1.37 | |
| Total BTEX | <0.300 | 0.300 | 01/24/2023 | ND | | | | | |

Surrogate: 4-Bromofluorobenzene (PID) 106 % 71.5-134

| Chloride, SM4500Cl-B | | mg/kg | | Analyzed By: AC | | | | | |
|----------------------|--------|-----------------|------------|-----------------|-----|------------|---------------|------|-----------|
| Analyte | Result | Reporting Limit | Analyzed | Method Blank | BS | % Recovery | True Value QC | RPD | Qualifier |
| Chloride | 16.0 | 16.0 | 01/24/2023 | ND | 384 | 96.0 | 400 | 8.00 | |

| TPH 8015M | | mg/kg | | Analyzed By: MS | | | | | |
|------------------|--------|-----------------|------------|-----------------|-----|------------|---------------|-------|-----------|
| Analyte | Result | Reporting Limit | Analyzed | Method Blank | BS | % Recovery | True Value QC | RPD | Qualifier |
| GRO C6-C10* | <10.0 | 10.0 | 01/24/2023 | ND | 213 | 106 | 200 | 0.614 | |
| DRO >C10-C28* | <10.0 | 10.0 | 01/24/2023 | ND | 238 | 119 | 200 | 2.42 | |
| EXT DRO >C28-C36 | <10.0 | 10.0 | 01/24/2023 | ND | | | | | |

Surrogate: 1-Chlorooctane 98.0 % 48.2-134

Surrogate: 1-Chlorooctadecane 99.2 % 49.1-148

Cardinal Laboratories

*=Accredited Analyte

PLEASE NOTE: Liability and Damages. Cardinal's liability and client's exclusive remedy for any claim arising, whether based in contract or tort, shall be limited to the amount paid by client for analyses. All claims, including those for negligence and any other cause whatsoever shall be deemed waived unless made in writing and received by Cardinal within thirty (30) days after completion of the applicable service. In no event shall Cardinal be liable for incidental or consequential damages, including, without limitation, business interruptions, loss of use, or loss of profits incurred by client, its subsidiaries, affiliates or successors arising out of or related to the performance of the services hereunder by Cardinal, regardless of whether such claim is based upon any of the above stated reasons or otherwise. Results relate only to the samples identified above. This report shall not be reproduced except in full with written approval of Cardinal Laboratories.

Celey D. Keene, Lab Director/Quality Manager



PHONE (575) 393-2326 ° 101 E. MARLAND ° HOBBS, NM 88240

Analytical Results For:

TRINITY OILFIELD SERVICES & RENTALS, LLC
 DAN DUNKELBERG
 P. O. BOX 2587
 HOBBS NM, 88241
 Fax To: NONE

| | | | |
|-------------------|--------------------------------|---------------------|----------------|
| Received: | 01/23/2023 | Sampling Date: | 01/23/2023 |
| Reported: | 01/27/2023 | Sampling Type: | Soil |
| Project Name: | TACO CAT 27 - 34 FED. COM #24H | Sampling Condition: | ** (See Notes) |
| Project Number: | NOT GIVEN | Sample Received By: | Tamara Oldaker |
| Project Location: | OXY - LEA CO., NM | | |

Sample ID: CF-109-04.0-NA-P (H230327-15)

| BTEX 8021B | | mg/kg | | Analyzed By: JH/ | | | | | |
|----------------|--------|-----------------|------------|------------------|------|------------|---------------|------|-----------|
| Analyte | Result | Reporting Limit | Analyzed | Method Blank | BS | % Recovery | True Value QC | RPD | Qualifier |
| Benzene* | <0.050 | 0.050 | 01/24/2023 | ND | 2.03 | 101 | 2.00 | 4.85 | |
| Toluene* | <0.050 | 0.050 | 01/24/2023 | ND | 2.09 | 105 | 2.00 | 1.70 | |
| Ethylbenzene* | <0.050 | 0.050 | 01/24/2023 | ND | 2.06 | 103 | 2.00 | 2.00 | |
| Total Xylenes* | <0.150 | 0.150 | 01/24/2023 | ND | 6.27 | 104 | 6.00 | 1.37 | |
| Total BTEX | <0.300 | 0.300 | 01/24/2023 | ND | | | | | |

Surrogate: 4-Bromofluorobenzene (PID) 107 % 71.5-134

| Chloride, SM4500Cl-B | | mg/kg | | Analyzed By: AC | | | | | |
|----------------------|--------|-----------------|------------|-----------------|-----|------------|---------------|------|-----------|
| Analyte | Result | Reporting Limit | Analyzed | Method Blank | BS | % Recovery | True Value QC | RPD | Qualifier |
| Chloride | 16.0 | 16.0 | 01/24/2023 | ND | 384 | 96.0 | 400 | 8.00 | |

| TPH 8015M | | mg/kg | | Analyzed By: MS | | | | | |
|------------------|--------|-----------------|------------|-----------------|-----|------------|---------------|-------|-----------|
| Analyte | Result | Reporting Limit | Analyzed | Method Blank | BS | % Recovery | True Value QC | RPD | Qualifier |
| GRO C6-C10* | <10.0 | 10.0 | 01/24/2023 | ND | 213 | 106 | 200 | 0.614 | |
| DRO >C10-C28* | <10.0 | 10.0 | 01/24/2023 | ND | 238 | 119 | 200 | 2.42 | |
| EXT DRO >C28-C36 | <10.0 | 10.0 | 01/24/2023 | ND | | | | | |

Surrogate: 1-Chlorooctane 103 % 48.2-134

Surrogate: 1-Chlorooctadecane 107 % 49.1-148

Cardinal Laboratories

*=Accredited Analyte

PLEASE NOTE: Liability and Damages. Cardinal's liability and client's exclusive remedy for any claim arising, whether based in contract or tort, shall be limited to the amount paid by client for analyses. All claims, including those for negligence and any other cause whatsoever shall be deemed waived unless made in writing and received by Cardinal within thirty (30) days after completion of the applicable service. In no event shall Cardinal be liable for incidental or consequential damages, including, without limitation, business interruptions, loss of use, or loss of profits incurred by client, its subsidiaries, affiliates or successors arising out of or related to the performance of the services hereunder by Cardinal, regardless of whether such claim is based upon any of the above stated reasons or otherwise. Results relate only to the samples identified above. This report shall not be reproduced except in full with written approval of Cardinal Laboratories.

Celey D. Keene, Lab Director/Quality Manager



PHONE (575) 393-2326 ° 101 E. MARLAND ° HOBBS, NM 88240

Analytical Results For:

TRINITY OILFIELD SERVICES & RENTALS, LLC
 DAN DUNKELBERG
 P. O. BOX 2587
 HOBBS NM, 88241
 Fax To: NONE

| | | | |
|-------------------|--------------------------------|---------------------|----------------|
| Received: | 01/23/2023 | Sampling Date: | 01/23/2023 |
| Reported: | 01/27/2023 | Sampling Type: | Soil |
| Project Name: | TACO CAT 27 - 34 FED. COM #24H | Sampling Condition: | ** (See Notes) |
| Project Number: | NOT GIVEN | Sample Received By: | Tamara Oldaker |
| Project Location: | OXY - LEA CO., NM | | |

Sample ID: CF-110-04.0-NA-P (H230327-16)

| BTEX 8021B | | mg/kg | | Analyzed By: JH/ | | | | | |
|----------------|--------|-----------------|------------|------------------|------|------------|---------------|------|-----------|
| Analyte | Result | Reporting Limit | Analyzed | Method Blank | BS | % Recovery | True Value QC | RPD | Qualifier |
| Benzene* | <0.050 | 0.050 | 01/24/2023 | ND | 2.03 | 101 | 2.00 | 4.85 | |
| Toluene* | <0.050 | 0.050 | 01/24/2023 | ND | 2.09 | 105 | 2.00 | 1.70 | |
| Ethylbenzene* | <0.050 | 0.050 | 01/24/2023 | ND | 2.06 | 103 | 2.00 | 2.00 | |
| Total Xylenes* | <0.150 | 0.150 | 01/24/2023 | ND | 6.27 | 104 | 6.00 | 1.37 | |
| Total BTEX | <0.300 | 0.300 | 01/24/2023 | ND | | | | | |

Surrogate: 4-Bromofluorobenzene (PID) 108 % 71.5-134

| Chloride, SM4500Cl-B | | mg/kg | | Analyzed By: AC | | | | | |
|----------------------|--------|-----------------|------------|-----------------|-----|------------|---------------|------|-----------|
| Analyte | Result | Reporting Limit | Analyzed | Method Blank | BS | % Recovery | True Value QC | RPD | Qualifier |
| Chloride | 64.0 | 16.0 | 01/24/2023 | ND | 384 | 96.0 | 400 | 8.00 | |

| TPH 8015M | | mg/kg | | Analyzed By: MS | | | | | |
|------------------|--------|-----------------|------------|-----------------|-----|------------|---------------|-------|-----------|
| Analyte | Result | Reporting Limit | Analyzed | Method Blank | BS | % Recovery | True Value QC | RPD | Qualifier |
| GRO C6-C10* | <10.0 | 10.0 | 01/24/2023 | ND | 213 | 106 | 200 | 0.614 | |
| DRO >C10-C28* | <10.0 | 10.0 | 01/24/2023 | ND | 238 | 119 | 200 | 2.42 | |
| EXT DRO >C28-C36 | <10.0 | 10.0 | 01/24/2023 | ND | | | | | |

Surrogate: 1-Chlorooctane 101 % 48.2-134

Surrogate: 1-Chlorooctadecane 103 % 49.1-148

Cardinal Laboratories

*=Accredited Analyte

PLEASE NOTE: Liability and Damages. Cardinal's liability and client's exclusive remedy for any claim arising, whether based in contract or tort, shall be limited to the amount paid by client for analyses. All claims, including those for negligence and any other cause whatsoever shall be deemed waived unless made in writing and received by Cardinal within thirty (30) days after completion of the applicable service. In no event shall Cardinal be liable for incidental or consequential damages, including, without limitation, business interruptions, loss of use, or loss of profits incurred by client, its subsidiaries, affiliates or successors arising out of or related to the performance of the services hereunder by Cardinal, regardless of whether such claim is based upon any of the above stated reasons or otherwise. Results relate only to the samples identified above. This report shall not be reproduced except in full with written approval of Cardinal Laboratories.

Celey D. Keene, Lab Director/Quality Manager



PHONE (575) 393-2326 ° 101 E. MARLAND ° HOBBS, NM 88240

Analytical Results For:

TRINITY OILFIELD SERVICES & RENTALS, LLC
 DAN DUNKELBERG
 P. O. BOX 2587
 HOBBS NM, 88241
 Fax To: NONE

| | | | |
|-------------------|--------------------------------|---------------------|----------------|
| Received: | 01/23/2023 | Sampling Date: | 01/23/2023 |
| Reported: | 01/27/2023 | Sampling Type: | Soil |
| Project Name: | TACO CAT 27 - 34 FED. COM #24H | Sampling Condition: | ** (See Notes) |
| Project Number: | NOT GIVEN | Sample Received By: | Tamara Oldaker |
| Project Location: | OXY - LEA CO., NM | | |

Sample ID: CF-111-04.0-NA-P (H230327-17)

| BTEX 8021B | | mg/kg | | Analyzed By: JH/ | | | | | |
|----------------|--------|-----------------|------------|------------------|------|------------|---------------|------|-----------|
| Analyte | Result | Reporting Limit | Analyzed | Method Blank | BS | % Recovery | True Value QC | RPD | Qualifier |
| Benzene* | <0.050 | 0.050 | 01/24/2023 | ND | 2.03 | 101 | 2.00 | 4.85 | |
| Toluene* | <0.050 | 0.050 | 01/24/2023 | ND | 2.09 | 105 | 2.00 | 1.70 | |
| Ethylbenzene* | <0.050 | 0.050 | 01/24/2023 | ND | 2.06 | 103 | 2.00 | 2.00 | |
| Total Xylenes* | <0.150 | 0.150 | 01/24/2023 | ND | 6.27 | 104 | 6.00 | 1.37 | |
| Total BTEX | <0.300 | 0.300 | 01/24/2023 | ND | | | | | |

Surrogate: 4-Bromofluorobenzene (PID) 107 % 71.5-134

| Chloride, SM4500Cl-B | | mg/kg | | Analyzed By: AC | | | | | |
|----------------------|--------|-----------------|------------|-----------------|-----|------------|---------------|------|-----------|
| Analyte | Result | Reporting Limit | Analyzed | Method Blank | BS | % Recovery | True Value QC | RPD | Qualifier |
| Chloride | 48.0 | 16.0 | 01/24/2023 | ND | 384 | 96.0 | 400 | 8.00 | |

| TPH 8015M | | mg/kg | | Analyzed By: MS | | | | | |
|------------------|--------|-----------------|------------|-----------------|-----|------------|---------------|-------|-----------|
| Analyte | Result | Reporting Limit | Analyzed | Method Blank | BS | % Recovery | True Value QC | RPD | Qualifier |
| GRO C6-C10* | <10.0 | 10.0 | 01/24/2023 | ND | 213 | 106 | 200 | 0.614 | |
| DRO >C10-C28* | <10.0 | 10.0 | 01/24/2023 | ND | 238 | 119 | 200 | 2.42 | |
| EXT DRO >C28-C36 | <10.0 | 10.0 | 01/24/2023 | ND | | | | | |

Surrogate: 1-Chlorooctane 98.8 % 48.2-134

Surrogate: 1-Chlorooctadecane 102 % 49.1-148

Cardinal Laboratories

*=Accredited Analyte

PLEASE NOTE: Liability and Damages. Cardinal's liability and client's exclusive remedy for any claim arising, whether based in contract or tort, shall be limited to the amount paid by client for analyses. All claims, including those for negligence and any other cause whatsoever shall be deemed waived unless made in writing and received by Cardinal within thirty (30) days after completion of the applicable service. In no event shall Cardinal be liable for incidental or consequential damages, including, without limitation, business interruptions, loss of use, or loss of profits incurred by client, its subsidiaries, affiliates or successors arising out of or related to the performance of the services hereunder by Cardinal, regardless of whether such claim is based upon any of the above stated reasons or otherwise. Results relate only to the samples identified above. This report shall not be reproduced except in full with written approval of Cardinal Laboratories.

Celey D. Keene, Lab Director/Quality Manager



PHONE (575) 393-2326 ° 101 E. MARLAND ° HOBBS, NM 88240

Analytical Results For:

TRINITY OILFIELD SERVICES & RENTALS, LLC
 DAN DUNKELBERG
 P. O. BOX 2587
 HOBBS NM, 88241
 Fax To: NONE

| | | | |
|-------------------|--------------------------------|---------------------|----------------|
| Received: | 01/23/2023 | Sampling Date: | 01/23/2023 |
| Reported: | 01/27/2023 | Sampling Type: | Soil |
| Project Name: | TACO CAT 27 - 34 FED. COM #24H | Sampling Condition: | ** (See Notes) |
| Project Number: | NOT GIVEN | Sample Received By: | Tamara Oldaker |
| Project Location: | OXY - LEA CO., NM | | |

Sample ID: CF-112-04.0-NA-P (H230327-18)

| BTEX 8021B | | mg/kg | | Analyzed By: JH/ | | | | | |
|----------------|--------|-----------------|------------|------------------|------|------------|---------------|------|-----------|
| Analyte | Result | Reporting Limit | Analyzed | Method Blank | BS | % Recovery | True Value QC | RPD | Qualifier |
| Benzene* | <0.050 | 0.050 | 01/24/2023 | ND | 2.03 | 101 | 2.00 | 4.85 | |
| Toluene* | <0.050 | 0.050 | 01/24/2023 | ND | 2.09 | 105 | 2.00 | 1.70 | |
| Ethylbenzene* | <0.050 | 0.050 | 01/24/2023 | ND | 2.06 | 103 | 2.00 | 2.00 | |
| Total Xylenes* | <0.150 | 0.150 | 01/24/2023 | ND | 6.27 | 104 | 6.00 | 1.37 | |
| Total BTEX | <0.300 | 0.300 | 01/24/2023 | ND | | | | | |

Surrogate: 4-Bromofluorobenzene (PID) 106 % 71.5-134

| Chloride, SM4500Cl-B | | mg/kg | | Analyzed By: AC | | | | | |
|----------------------|--------|-----------------|------------|-----------------|-----|------------|---------------|------|-----------|
| Analyte | Result | Reporting Limit | Analyzed | Method Blank | BS | % Recovery | True Value QC | RPD | Qualifier |
| Chloride | 1580 | 16.0 | 01/24/2023 | ND | 384 | 96.0 | 400 | 8.00 | |

| TPH 8015M | | mg/kg | | Analyzed By: MS | | | | | |
|------------------|--------|-----------------|------------|-----------------|-----|------------|---------------|-------|-----------|
| Analyte | Result | Reporting Limit | Analyzed | Method Blank | BS | % Recovery | True Value QC | RPD | Qualifier |
| GRO C6-C10* | <10.0 | 10.0 | 01/24/2023 | ND | 213 | 106 | 200 | 0.614 | |
| DRO >C10-C28* | <10.0 | 10.0 | 01/24/2023 | ND | 238 | 119 | 200 | 2.42 | |
| EXT DRO >C28-C36 | <10.0 | 10.0 | 01/24/2023 | ND | | | | | |

Surrogate: 1-Chlorooctane 102 % 48.2-134

Surrogate: 1-Chlorooctadecane 105 % 49.1-148

Cardinal Laboratories

*=Accredited Analyte

PLEASE NOTE: Liability and Damages. Cardinal's liability and client's exclusive remedy for any claim arising, whether based in contract or tort, shall be limited to the amount paid by client for analyses. All claims, including those for negligence and any other cause whatsoever shall be deemed waived unless made in writing and received by Cardinal within thirty (30) days after completion of the applicable service. In no event shall Cardinal be liable for incidental or consequential damages, including, without limitation, business interruptions, loss of use, or loss of profits incurred by client, its subsidiaries, affiliates or successors arising out of or related to the performance of the services hereunder by Cardinal, regardless of whether such claim is based upon any of the above stated reasons or otherwise. Results relate only to the samples identified above. This report shall not be reproduced except in full with written approval of Cardinal Laboratories.

Celey D. Keene, Lab Director/Quality Manager



PHONE (575) 393-2326 ° 101 E. MARLAND ° HOBBS, NM 88240

Analytical Results For:

TRINITY OILFIELD SERVICES & RENTALS, LLC
 DAN DUNKELBERG
 P. O. BOX 2587
 HOBBS NM, 88241
 Fax To: NONE

| | | | |
|-------------------|--------------------------------|---------------------|----------------|
| Received: | 01/23/2023 | Sampling Date: | 01/23/2023 |
| Reported: | 01/27/2023 | Sampling Type: | Soil |
| Project Name: | TACO CAT 27 - 34 FED. COM #24H | Sampling Condition: | ** (See Notes) |
| Project Number: | NOT GIVEN | Sample Received By: | Tamara Oldaker |
| Project Location: | OXY - LEA CO., NM | | |

Sample ID: CF-113-04.0-NA-P (H230327-19)

| BTEX 8021B | | mg/kg | | Analyzed By: JH/ | | | | | |
|----------------|--------|-----------------|------------|------------------|------|------------|---------------|------|-----------|
| Analyte | Result | Reporting Limit | Analyzed | Method Blank | BS | % Recovery | True Value QC | RPD | Qualifier |
| Benzene* | <0.050 | 0.050 | 01/24/2023 | ND | 2.03 | 101 | 2.00 | 4.85 | |
| Toluene* | <0.050 | 0.050 | 01/24/2023 | ND | 2.09 | 105 | 2.00 | 1.70 | |
| Ethylbenzene* | <0.050 | 0.050 | 01/24/2023 | ND | 2.06 | 103 | 2.00 | 2.00 | |
| Total Xylenes* | <0.150 | 0.150 | 01/24/2023 | ND | 6.27 | 104 | 6.00 | 1.37 | |
| Total BTEX | <0.300 | 0.300 | 01/24/2023 | ND | | | | | |

Surrogate: 4-Bromofluorobenzene (PID) 104 % 71.5-134

| Chloride, SM4500Cl-B | | mg/kg | | Analyzed By: AC | | | | | |
|----------------------|--------|-----------------|------------|-----------------|-----|------------|---------------|------|-----------|
| Analyte | Result | Reporting Limit | Analyzed | Method Blank | BS | % Recovery | True Value QC | RPD | Qualifier |
| Chloride | 1640 | 16.0 | 01/24/2023 | ND | 384 | 96.0 | 400 | 8.00 | |

| TPH 8015M | | mg/kg | | Analyzed By: MS | | | | | |
|------------------|--------|-----------------|------------|-----------------|-----|------------|---------------|-------|-----------|
| Analyte | Result | Reporting Limit | Analyzed | Method Blank | BS | % Recovery | True Value QC | RPD | Qualifier |
| GRO C6-C10* | <10.0 | 10.0 | 01/25/2023 | ND | 195 | 97.7 | 200 | 0.517 | |
| DRO >C10-C28* | <10.0 | 10.0 | 01/25/2023 | ND | 221 | 110 | 200 | 3.80 | |
| EXT DRO >C28-C36 | <10.0 | 10.0 | 01/25/2023 | ND | | | | | |

Surrogate: 1-Chlorooctane 92.6 % 48.2-134

Surrogate: 1-Chlorooctadecane 107 % 49.1-148

Cardinal Laboratories

*=Accredited Analyte

PLEASE NOTE: Liability and Damages. Cardinal's liability and client's exclusive remedy for any claim arising, whether based in contract or tort, shall be limited to the amount paid by client for analyses. All claims, including those for negligence and any other cause whatsoever shall be deemed waived unless made in writing and received by Cardinal within thirty (30) days after completion of the applicable service. In no event shall Cardinal be liable for incidental or consequential damages, including, without limitation, business interruptions, loss of use, or loss of profits incurred by client, its subsidiaries, affiliates or successors arising out of or related to the performance of the services hereunder by Cardinal, regardless of whether such claim is based upon any of the above stated reasons or otherwise. Results relate only to the samples identified above. This report shall not be reproduced except in full with written approval of Cardinal Laboratories.

Celey D. Keene, Lab Director/Quality Manager



PHONE (575) 393-2326 ° 101 E. MARLAND ° HOBBS, NM 88240

Analytical Results For:

TRINITY OILFIELD SERVICES & RENTALS, LLC
 DAN DUNKELBERG
 P. O. BOX 2587
 HOBBS NM, 88241
 Fax To: NONE

| | | | |
|-------------------|--------------------------------|---------------------|----------------|
| Received: | 01/23/2023 | Sampling Date: | 01/23/2023 |
| Reported: | 01/27/2023 | Sampling Type: | Soil |
| Project Name: | TACO CAT 27 - 34 FED. COM #24H | Sampling Condition: | ** (See Notes) |
| Project Number: | NOT GIVEN | Sample Received By: | Tamara Oldaker |
| Project Location: | OXY - LEA CO., NM | | |

Sample ID: CF-114-04.0-NA-P (H230327-20)

| BTEX 8021B | | mg/kg | | Analyzed By: JH/ | | | | | |
|----------------|--------|-----------------|------------|------------------|------|------------|---------------|------|-----------|
| Analyte | Result | Reporting Limit | Analyzed | Method Blank | BS | % Recovery | True Value QC | RPD | Qualifier |
| Benzene* | <0.050 | 0.050 | 01/24/2023 | ND | 2.03 | 101 | 2.00 | 4.85 | |
| Toluene* | <0.050 | 0.050 | 01/24/2023 | ND | 2.09 | 105 | 2.00 | 1.70 | |
| Ethylbenzene* | <0.050 | 0.050 | 01/24/2023 | ND | 2.06 | 103 | 2.00 | 2.00 | |
| Total Xylenes* | <0.150 | 0.150 | 01/24/2023 | ND | 6.27 | 104 | 6.00 | 1.37 | |
| Total BTEX | <0.300 | 0.300 | 01/24/2023 | ND | | | | | |

Surrogate: 4-Bromofluorobenzene (PID) 106 % 71.5-134

| Chloride, SM4500Cl-B | | mg/kg | | Analyzed By: AC | | | | | |
|----------------------|--------|-----------------|------------|-----------------|-----|------------|---------------|------|-----------|
| Analyte | Result | Reporting Limit | Analyzed | Method Blank | BS | % Recovery | True Value QC | RPD | Qualifier |
| Chloride | 1740 | 16.0 | 01/24/2023 | ND | 384 | 96.0 | 400 | 8.00 | |

| TPH 8015M | | mg/kg | | Analyzed By: MS | | | | | |
|------------------|--------|-----------------|------------|-----------------|-----|------------|---------------|-------|-----------|
| Analyte | Result | Reporting Limit | Analyzed | Method Blank | BS | % Recovery | True Value QC | RPD | Qualifier |
| GRO C6-C10* | <10.0 | 10.0 | 01/25/2023 | ND | 195 | 97.7 | 200 | 0.517 | |
| DRO >C10-C28* | <10.0 | 10.0 | 01/25/2023 | ND | 221 | 110 | 200 | 3.80 | |
| EXT DRO >C28-C36 | <10.0 | 10.0 | 01/25/2023 | ND | | | | | |

Surrogate: 1-Chlorooctane 98.5 % 48.2-134

Surrogate: 1-Chlorooctadecane 114 % 49.1-148

Cardinal Laboratories

*=Accredited Analyte

PLEASE NOTE: Liability and Damages. Cardinal's liability and client's exclusive remedy for any claim arising, whether based in contract or tort, shall be limited to the amount paid by client for analyses. All claims, including those for negligence and any other cause whatsoever shall be deemed waived unless made in writing and received by Cardinal within thirty (30) days after completion of the applicable service. In no event shall Cardinal be liable for incidental or consequential damages, including, without limitation, business interruptions, loss of use, or loss of profits incurred by client, its subsidiaries, affiliates or successors arising out of or related to the performance of the services hereunder by Cardinal, regardless of whether such claim is based upon any of the above stated reasons or otherwise. Results relate only to the samples identified above. This report shall not be reproduced except in full with written approval of Cardinal Laboratories.

Celey D. Keene, Lab Director/Quality Manager



PHONE (575) 393-2326 ° 101 E. MARLAND ° HOBBS, NM 88240

Analytical Results For:

TRINITY OILFIELD SERVICES & RENTALS, LLC
 DAN DUNKELBERG
 P. O. BOX 2587
 HOBBS NM, 88241
 Fax To: NONE

| | | | |
|-------------------|--------------------------------|---------------------|----------------|
| Received: | 01/23/2023 | Sampling Date: | 01/23/2023 |
| Reported: | 01/27/2023 | Sampling Type: | Soil |
| Project Name: | TACO CAT 27 - 34 FED. COM #24H | Sampling Condition: | ** (See Notes) |
| Project Number: | NOT GIVEN | Sample Received By: | Tamara Oldaker |
| Project Location: | OXY - LEA CO., NM | | |

Sample ID: CF-115-04.0-NA-P (H230327-21)

| BTEX 8021B | | mg/kg | | Analyzed By: JH/ | | | | | |
|----------------|--------|-----------------|------------|------------------|------|------------|---------------|------|-----------|
| Analyte | Result | Reporting Limit | Analyzed | Method Blank | BS | % Recovery | True Value QC | RPD | Qualifier |
| Benzene* | <0.050 | 0.050 | 01/24/2023 | ND | 2.03 | 101 | 2.00 | 4.85 | |
| Toluene* | <0.050 | 0.050 | 01/24/2023 | ND | 2.09 | 105 | 2.00 | 1.70 | |
| Ethylbenzene* | <0.050 | 0.050 | 01/24/2023 | ND | 2.06 | 103 | 2.00 | 2.00 | |
| Total Xylenes* | <0.150 | 0.150 | 01/24/2023 | ND | 6.27 | 104 | 6.00 | 1.37 | |
| Total BTEX | <0.300 | 0.300 | 01/24/2023 | ND | | | | | |

Surrogate: 4-Bromofluorobenzene (PID) 105 % 71.5-134

| Chloride, SM4500Cl-B | | mg/kg | | Analyzed By: AC | | | | | |
|----------------------|--------|-----------------|------------|-----------------|-----|------------|---------------|------|-----------|
| Analyte | Result | Reporting Limit | Analyzed | Method Blank | BS | % Recovery | True Value QC | RPD | Qualifier |
| Chloride | 1920 | 16.0 | 01/24/2023 | ND | 384 | 96.0 | 400 | 8.00 | |

| TPH 8015M | | mg/kg | | Analyzed By: MS | | | | | |
|------------------|--------|-----------------|------------|-----------------|-----|------------|---------------|-------|-----------|
| Analyte | Result | Reporting Limit | Analyzed | Method Blank | BS | % Recovery | True Value QC | RPD | Qualifier |
| GRO C6-C10* | <10.0 | 10.0 | 01/25/2023 | ND | 195 | 97.7 | 200 | 0.517 | |
| DRO >C10-C28* | <10.0 | 10.0 | 01/25/2023 | ND | 221 | 110 | 200 | 3.80 | |
| EXT DRO >C28-C36 | <10.0 | 10.0 | 01/25/2023 | ND | | | | | |

Surrogate: 1-Chlorooctane 96.2 % 48.2-134

Surrogate: 1-Chlorooctadecane 112 % 49.1-148

Cardinal Laboratories

*=Accredited Analyte

PLEASE NOTE: Liability and Damages. Cardinal's liability and client's exclusive remedy for any claim arising, whether based in contract or tort, shall be limited to the amount paid by client for analyses. All claims, including those for negligence and any other cause whatsoever shall be deemed waived unless made in writing and received by Cardinal within thirty (30) days after completion of the applicable service. In no event shall Cardinal be liable for incidental or consequential damages, including, without limitation, business interruptions, loss of use, or loss of profits incurred by client, its subsidiaries, affiliates or successors arising out of or related to the performance of the services hereunder by Cardinal, regardless of whether such claim is based upon any of the above stated reasons or otherwise. Results relate only to the samples identified above. This report shall not be reproduced except in full with written approval of Cardinal Laboratories.

Celey D. Keene, Lab Director/Quality Manager



PHONE (575) 393-2326 ° 101 E. MARLAND ° HOBBS, NM 88240

Analytical Results For:

TRINITY OILFIELD SERVICES & RENTALS, LLC
 DAN DUNKELBERG
 P. O. BOX 2587
 HOBBS NM, 88241
 Fax To: NONE

| | | | |
|-------------------|--------------------------------|---------------------|----------------|
| Received: | 01/23/2023 | Sampling Date: | 01/23/2023 |
| Reported: | 01/27/2023 | Sampling Type: | Soil |
| Project Name: | TACO CAT 27 - 34 FED. COM #24H | Sampling Condition: | ** (See Notes) |
| Project Number: | NOT GIVEN | Sample Received By: | Tamara Oldaker |
| Project Location: | OXY - LEA CO., NM | | |

Sample ID: CF-116-04.0-NA-P (H230327-22)

| BTEX 8021B | | mg/kg | | Analyzed By: JH/ | | | | | |
|----------------|--------|-----------------|------------|------------------|------|------------|---------------|------|-----------|
| Analyte | Result | Reporting Limit | Analyzed | Method Blank | BS | % Recovery | True Value QC | RPD | Qualifier |
| Benzene* | <0.050 | 0.050 | 01/25/2023 | ND | 2.01 | 100 | 2.00 | 1.87 | |
| Toluene* | <0.050 | 0.050 | 01/25/2023 | ND | 2.07 | 104 | 2.00 | 1.86 | |
| Ethylbenzene* | <0.050 | 0.050 | 01/25/2023 | ND | 2.00 | 100 | 2.00 | 3.35 | |
| Total Xylenes* | <0.150 | 0.150 | 01/25/2023 | ND | 6.20 | 103 | 6.00 | 2.86 | |
| Total BTEX | <0.300 | 0.300 | 01/25/2023 | ND | | | | | |

Surrogate: 4-Bromofluorobenzene (PID) 115 % 71.5-134

| Chloride, SM4500Cl-B | | mg/kg | | Analyzed By: AC | | | | | |
|----------------------|--------|-----------------|------------|-----------------|-----|------------|---------------|------|-----------|
| Analyte | Result | Reporting Limit | Analyzed | Method Blank | BS | % Recovery | True Value QC | RPD | Qualifier |
| Chloride | 240 | 16.0 | 01/24/2023 | ND | 384 | 96.0 | 400 | 8.00 | |

| TPH 8015M | | mg/kg | | Analyzed By: MS | | | | | |
|------------------|--------|-----------------|------------|-----------------|-----|------------|---------------|-------|-----------|
| Analyte | Result | Reporting Limit | Analyzed | Method Blank | BS | % Recovery | True Value QC | RPD | Qualifier |
| GRO C6-C10* | <10.0 | 10.0 | 01/25/2023 | ND | 195 | 97.7 | 200 | 0.517 | |
| DRO >C10-C28* | <10.0 | 10.0 | 01/25/2023 | ND | 221 | 110 | 200 | 3.80 | |
| EXT DRO >C28-C36 | <10.0 | 10.0 | 01/25/2023 | ND | | | | | |

Surrogate: 1-Chlorooctane 93.5 % 48.2-134

Surrogate: 1-Chlorooctadecane 109 % 49.1-148

Cardinal Laboratories

*=Accredited Analyte

PLEASE NOTE: Liability and Damages. Cardinal's liability and client's exclusive remedy for any claim arising, whether based in contract or tort, shall be limited to the amount paid by client for analyses. All claims, including those for negligence and any other cause whatsoever shall be deemed waived unless made in writing and received by Cardinal within thirty (30) days after completion of the applicable service. In no event shall Cardinal be liable for incidental or consequential damages, including, without limitation, business interruptions, loss of use, or loss of profits incurred by client, its subsidiaries, affiliates or successors arising out of or related to the performance of the services hereunder by Cardinal, regardless of whether such claim is based upon any of the above stated reasons or otherwise. Results relate only to the samples identified above. This report shall not be reproduced except in full with written approval of Cardinal Laboratories.

Celey D. Keene, Lab Director/Quality Manager



PHONE (575) 393-2326 ° 101 E. MARLAND ° HOBBS, NM 88240

Analytical Results For:

TRINITY OILFIELD SERVICES & RENTALS, LLC
 DAN DUNKELBERG
 P. O. BOX 2587
 HOBBS NM, 88241
 Fax To: NONE

| | | | |
|-------------------|--------------------------------|---------------------|----------------|
| Received: | 01/23/2023 | Sampling Date: | 01/23/2023 |
| Reported: | 01/27/2023 | Sampling Type: | Soil |
| Project Name: | TACO CAT 27 - 34 FED. COM #24H | Sampling Condition: | ** (See Notes) |
| Project Number: | NOT GIVEN | Sample Received By: | Tamara Oldaker |
| Project Location: | OXY - LEA CO., NM | | |

Sample ID: CF-117-04.0-NA-P (H230327-23)

| BTEX 8021B | | mg/kg | | Analyzed By: JH/ | | | | | |
|----------------|--------|-----------------|------------|------------------|------|------------|---------------|------|-----------|
| Analyte | Result | Reporting Limit | Analyzed | Method Blank | BS | % Recovery | True Value QC | RPD | Qualifier |
| Benzene* | <0.050 | 0.050 | 01/25/2023 | ND | 2.01 | 100 | 2.00 | 1.87 | |
| Toluene* | <0.050 | 0.050 | 01/25/2023 | ND | 2.07 | 104 | 2.00 | 1.86 | |
| Ethylbenzene* | <0.050 | 0.050 | 01/25/2023 | ND | 2.00 | 100 | 2.00 | 3.35 | |
| Total Xylenes* | <0.150 | 0.150 | 01/25/2023 | ND | 6.20 | 103 | 6.00 | 2.86 | |
| Total BTEX | <0.300 | 0.300 | 01/25/2023 | ND | | | | | |

Surrogate: 4-Bromofluorobenzene (PID) 115 % 71.5-134

| Chloride, SM4500CI-B | | mg/kg | | Analyzed By: AC | | | | | |
|----------------------|--------|-----------------|------------|-----------------|-----|------------|---------------|------|-----------|
| Analyte | Result | Reporting Limit | Analyzed | Method Blank | BS | % Recovery | True Value QC | RPD | Qualifier |
| Chloride | 352 | 16.0 | 01/24/2023 | ND | 384 | 96.0 | 400 | 8.00 | |

| TPH 8015M | | mg/kg | | Analyzed By: MS | | | | | |
|------------------|--------|-----------------|------------|-----------------|-----|------------|---------------|-------|-----------|
| Analyte | Result | Reporting Limit | Analyzed | Method Blank | BS | % Recovery | True Value QC | RPD | Qualifier |
| GRO C6-C10* | <10.0 | 10.0 | 01/25/2023 | ND | 195 | 97.7 | 200 | 0.517 | |
| DRO >C10-C28* | <10.0 | 10.0 | 01/25/2023 | ND | 221 | 110 | 200 | 3.80 | |
| EXT DRO >C28-C36 | <10.0 | 10.0 | 01/25/2023 | ND | | | | | |

Surrogate: 1-Chlorooctane 92.4 % 48.2-134

Surrogate: 1-Chlorooctadecane 109 % 49.1-148

Cardinal Laboratories

*=Accredited Analyte

PLEASE NOTE: Liability and Damages. Cardinal's liability and client's exclusive remedy for any claim arising, whether based in contract or tort, shall be limited to the amount paid by client for analyses. All claims, including those for negligence and any other cause whatsoever shall be deemed waived unless made in writing and received by Cardinal within thirty (30) days after completion of the applicable service. In no event shall Cardinal be liable for incidental or consequential damages, including, without limitation, business interruptions, loss of use, or loss of profits incurred by client, its subsidiaries, affiliates or successors arising out of or related to the performance of the services hereunder by Cardinal, regardless of whether such claim is based upon any of the above stated reasons or otherwise. Results relate only to the samples identified above. This report shall not be reproduced except in full with written approval of Cardinal Laboratories.

Celey D. Keene, Lab Director/Quality Manager



PHONE (575) 393-2326 ° 101 E. MARLAND ° HOBBS, NM 88240

Analytical Results For:

TRINITY OILFIELD SERVICES & RENTALS, LLC
 DAN DUNKELBERG
 P. O. BOX 2587
 HOBBS NM, 88241
 Fax To: NONE

| | | | |
|-------------------|--------------------------------|---------------------|----------------|
| Received: | 01/23/2023 | Sampling Date: | 01/23/2023 |
| Reported: | 01/27/2023 | Sampling Type: | Soil |
| Project Name: | TACO CAT 27 - 34 FED. COM #24H | Sampling Condition: | ** (See Notes) |
| Project Number: | NOT GIVEN | Sample Received By: | Tamara Oldaker |
| Project Location: | OXY - LEA CO., NM | | |

Sample ID: CF-118-04.0-NA-P (H230327-24)

| BTEX 8021B | | mg/kg | | Analyzed By: JH/ | | | | | |
|----------------|--------|-----------------|------------|------------------|------|------------|---------------|------|-----------|
| Analyte | Result | Reporting Limit | Analyzed | Method Blank | BS | % Recovery | True Value QC | RPD | Qualifier |
| Benzene* | <0.050 | 0.050 | 01/25/2023 | ND | 2.01 | 100 | 2.00 | 1.87 | |
| Toluene* | <0.050 | 0.050 | 01/25/2023 | ND | 2.07 | 104 | 2.00 | 1.86 | |
| Ethylbenzene* | <0.050 | 0.050 | 01/25/2023 | ND | 2.00 | 100 | 2.00 | 3.35 | |
| Total Xylenes* | <0.150 | 0.150 | 01/25/2023 | ND | 6.20 | 103 | 6.00 | 2.86 | |
| Total BTEX | <0.300 | 0.300 | 01/25/2023 | ND | | | | | |

Surrogate: 4-Bromofluorobenzene (PID) 114 % 71.5-134

| Chloride, SM4500Cl-B | | mg/kg | | Analyzed By: AC | | | | | |
|----------------------|--------|-----------------|------------|-----------------|-----|------------|---------------|------|-----------|
| Analyte | Result | Reporting Limit | Analyzed | Method Blank | BS | % Recovery | True Value QC | RPD | Qualifier |
| Chloride | 256 | 16.0 | 01/24/2023 | ND | 384 | 96.0 | 400 | 8.00 | |

| TPH 8015M | | mg/kg | | Analyzed By: MS | | | | | |
|------------------|--------|-----------------|------------|-----------------|-----|------------|---------------|-------|-----------|
| Analyte | Result | Reporting Limit | Analyzed | Method Blank | BS | % Recovery | True Value QC | RPD | Qualifier |
| GRO C6-C10* | <10.0 | 10.0 | 01/25/2023 | ND | 195 | 97.7 | 200 | 0.517 | |
| DRO >C10-C28* | <10.0 | 10.0 | 01/25/2023 | ND | 221 | 110 | 200 | 3.80 | |
| EXT DRO >C28-C36 | <10.0 | 10.0 | 01/25/2023 | ND | | | | | |

Surrogate: 1-Chlorooctane 96.7 % 48.2-134

Surrogate: 1-Chlorooctadecane 112 % 49.1-148

Cardinal Laboratories

*=Accredited Analyte

PLEASE NOTE: Liability and Damages. Cardinal's liability and client's exclusive remedy for any claim arising, whether based in contract or tort, shall be limited to the amount paid by client for analyses. All claims, including those for negligence and any other cause whatsoever shall be deemed waived unless made in writing and received by Cardinal within thirty (30) days after completion of the applicable service. In no event shall Cardinal be liable for incidental or consequential damages, including, without limitation, business interruptions, loss of use, or loss of profits incurred by client, its subsidiaries, affiliates or successors arising out of or related to the performance of the services hereunder by Cardinal, regardless of whether such claim is based upon any of the above stated reasons or otherwise. Results relate only to the samples identified above. This report shall not be reproduced except in full with written approval of Cardinal Laboratories.

Celey D. Keene, Lab Director/Quality Manager



PHONE (575) 393-2326 ° 101 E. MARLAND ° HOBBS, NM 88240

Notes and Definitions

- QR-03 The RPD value for the sample duplicate or MS/MSD was outside of QC acceptance limits due to matrix interference. QC batch accepted based on LCS and/or LCS/D recovery and/or RPD values.
ND Analyte NOT DETECTED at or above the reporting limit
RPD Relative Percent Difference
** Samples not received at proper temperature of 6°C or below.
*** Insufficient time to reach temperature.
- Chloride by SM4500Cl-B does not require samples be received at or below 6°C
Samples reported on an as received basis (wet) unless otherwise noted on report

Cardinal Laboratories

*=Accredited Analyte

PLEASE NOTE: Liability and Damages. Cardinal's liability and client's exclusive remedy for any claim arising, whether based in contract or tort, shall be limited to the amount paid by client for analyses. All claims, including those for negligence and any other cause whatsoever shall be deemed waived unless made in writing and received by Cardinal within thirty (30) days after completion of the applicable service. In no event shall Cardinal be liable for incidental or consequential damages, including, without limitation, business interruptions, loss of use, or loss of profits incurred by client, its subsidiaries, affiliates or successors arising out of or related to the performance of the services hereunder by Cardinal, regardless of whether such claim is based upon any of the above stated reasons or otherwise. Results relate only to the samples identified above. This report shall not be reproduced except in full with written approval of Cardinal Laboratories.

Celey D. Keene

Celey D. Keene, Lab Director/Quality Manager



101 East Marland, Hobbs, NM 88240
(575) 393-2326 FAX (575) 393-2476

CHAIN-OF-CUSTODY AND ANALYSIS REQUEST

ANALYSIS REQUEST

Company Name: Trinity Oilfield Services
Project Manager: Dan Dunkelberg
Address: 8426 N Dal Paso
City: Hobbs
State: NM **Zip:** 88241
Phone #: **Fax #:**
Project #: **Project Owner:** (see below)
Project Name: Taco Cal 27-34 Fed Com #24H **dan@trinityoilfieldservices.com**
Project Location: Lea Co., NM
Sampler Name: LB
FOR LAB USE ONLY

BILL TO
P.O. #: **Company:** Oxy USA Inc
Address: Waste Ditch
City: **State:** **Zip:**
Phone #: **Fax #:**

| Lab I.D. | Sample I.D. | (G)RAB OR (C)OMP. | # CONTAINERS | MATRIX | | | | | | DATE | TIME | Chloride | TPH | BTEX |
|----------|------------------|-------------------|--------------|-------------|------------|------|-----|--------|---------|-----------|------|----------|-----|------|
| | | | | GROUNDWATER | WASTEWATER | SOIL | OIL | SLUDGE | OTHER : | | | | | |
| 1 | CF-095-04.0-NA-P | C 1 | 1 | X | | | | | | 1/23/2023 | | X | X | |
| 2 | CF-096-04.0-NA-P | C 1 | 1 | X | | | | | | 1/23/2023 | | X | X | |
| 3 | CF-097-04.0-NA-P | C 1 | 1 | X | | | | | | 1/23/2023 | | X | X | |
| 4 | CF-098-04.0-NA-P | C 1 | 1 | X | | | | | | 1/23/2023 | | X | X | |
| 5 | CF-099-04.0-NA-P | C 1 | 1 | X | | | | | | 1/23/2023 | | X | X | |
| 6 | CF-100-02.0-NA-P | C 1 | 1 | X | | | | | | 1/23/2023 | | X | X | |
| 7 | CF-101-02.0-NA-P | C 1 | 1 | X | | | | | | 1/23/2023 | | X | X | |
| 8 | CF-102-02.0-NA-P | C 1 | 1 | X | | | | | | 1/23/2023 | | X | X | |
| 9 | CF-103-02.0-NA-P | C 1 | 1 | X | | | | | | 1/23/2023 | | X | X | |
| 10 | CF-104-02.0-NA-P | C 1 | 1 | X | | | | | | 1/23/2023 | | X | X | |

PLEASE NOTE: Liability and Damages: Cardinal's liability and client's exclusive remedy for any claim arising from this analysis shall be limited to the amount paid by the client for the analysis. All claims including those for negligence and any other cause whatsoever shall be deemed waived unless made in writing and received by Cardinal within 30 days after completion of the applicable service. In no event shall Cardinal be liable for incidental or consequential damages, including without limitation, business interruption, loss of use, or loss of profits, incurred by client, its subsidiaries, affiliates or successors arising out of or related to the performance of services hereunder by Cardinal, regardless of whether such claim is based upon any of the above stated causes or otherwise.

Relinquished By: *[Signature]* **Date:** 1/23/23
Received By: *[Signature]* **Date:** 1/23/23
Time: 1:15
REMARKS:
 Verbal Result: Yes No **Add'l Phone #:**
 All Results are emailed. Please provide Email address:

Delivered By: (Circle One)
Sampler - UPS - Bus - Other:
Observed Temp. °C: 14.1
Corrected Temp. °C: 13.5
Sample Condition: Cool Intact **Checked By:** *[Signature]*
Thermometer ID #113 **Correction Factor -0.5 °C**
Standard: **Bacteria (only) Sample Condition:** Cool Intact
Turnaround Time: **Observed Temp. °C:**
Corrected Temp. °C:

† Cardinal cannot accept verbal changes. Please email changes to celey.keene@cardinalhsnm.com



101 East Marland, Hobbs, NM 88240
(575) 393-2326 FAX (575) 393-2476

CHAIN-OF-CUSTODY AND ANALYSIS REQUEST

| | | | | | | |
|---|---|--|--|--|---|---|
| Company Name: Trinity Oilfield Services Project Manager: Dan Durini;elberg Address: 8426 N Dal Paso City: Hobbs State: NM Zip: 88241 Phone #: Fax #: Project #: Project Name: Tappo Cal 27-34 Fed Com #24H Project Location: Lea Co., NM Project Owner: (see below) Project Location: Lea Co., NM Sampler Name: LB | | BILL TO P.O. #: Company: Oxy USA Inc Attn: Wade Dittich Address: City: State: Zip: Phone #: Fax #: | | ANALYSIS REQUEST | | |
| PLEASE NOTE: Liability and Damages. Cardinal's liability and client's exclusive remedy for any claim arising from this contract or bill shall be limited to the amount paid by the client for the analysis. All claims including those for negligence and any other cause whatsoever shall be deemed waived unless made in writing and received by Cardinal within 30 days after completion of the applicable service. In no event shall Cardinal be liable for incidental or consequential damages, including without limitation, business interruption, loss of use, or loss of profits incurred by client, its subcontractors, affiliates or successors arising out of or related to the performance of services hereunder by Cardinal, regardless of whether such claim is based upon any of the above stated reasons or otherwise. | Relinquished By: <i>[Signature]</i> Date: 1/23/2023 Time: | Received By: <i>[Signature]</i> Date: 1/23/2023 Time: | Verbal Result: <input type="checkbox"/> Yes <input checked="" type="checkbox"/> No <input type="checkbox"/> Add'l Phone #: | All Results are emailed. Please provide Email address: | | |
| | Relinquished By: <i>[Signature]</i> Date: 1/23/2023 Time: | | Received By: <i>[Signature]</i> Date: 1/23/2023 Time: | | REMARKS: | |
| | Delivered By: (Circle One) UPS - Bus - Other: | Observed Temp. °C: 141 Corrected Temp. °C: 135 | Sample Condition Cool Intact: <input checked="" type="checkbox"/> Yes <input type="checkbox"/> No Checked By: (Initials) <i>SD</i> | Turnaround Time: | Standard <input checked="" type="checkbox"/> Rush | Bacteria (only) Sample Condition Cool Intact: <input type="checkbox"/> Yes <input type="checkbox"/> No Observed Temp. °C: <input type="checkbox"/> Yes <input type="checkbox"/> No Corrected Temp. °C: |
| | Sample - UPS - Bus - Other: | Corrected Temp. °C: 135 | Cool Intact: <input checked="" type="checkbox"/> Yes <input type="checkbox"/> No Checked By: (Initials) <i>SD</i> | Thermometer ID #113 Correction Factor -0.6 °C | Standard <input checked="" type="checkbox"/> Rush | Cool Intact: <input type="checkbox"/> Yes <input type="checkbox"/> No Observed Temp. °C: <input type="checkbox"/> Yes <input type="checkbox"/> No Corrected Temp. °C: |

† Cardinal cannot accept verbal changes. Please email changes to celyj.keene@cardinallabsnm.com



101 East Marland, Hobbs, NM 88240
 (575) 393-2326 FAX (575) 393-2476

CHAIN-OF-CUSTODY AND ANALYSIS REQUEST

BILL TO

ANALYSIS REQUEST

Company Name: Trinity Oilfield Services
 Project Manager: Dan Dunkelberg
 Address: 8426 N Dal Paso
 City: Hobbs
 State: NM Zip: 88241
 P.O. #: Oxy USA Inc
 Company: Wade Dittich
 Attn: Address:
 City: State: Zip:
 Project #: Project Owner: (see below)
 dan@trinityoilfieldservices.com
 Project Name: Taos Cat 27-34 Fed Com #24H
 Project Location: Lea Co., NM
 Phone #: Fax #:
 Sampler Name: LB
 Matrix: GROUNDWATER
 WASTEWATER
 SOIL
 OIL
 SLUDGE
 OTHER: ACID/BASE: ICE / COOL
 OTHER: DATE: TIME

| Lab I.D. | Sample I.D. | (G)RAB OR (C)OMP. | # CONTAINERS | MATRIX | PRESERV. | SAMPLING | DATE | TIME | Chloride | TPH | BTEX |
|----------|------------------|-------------------|--------------|--------|----------|----------|-----------|------|----------|-----|------|
| 21 | CF-115-04.0-NA-P | C 1 | X | | | | 1/23/2023 | | X | X | X |
| 22 | CF-116-04.0-NA-P | C 1 | X | | | | 1/23/2023 | | X | X | X |
| 23 | CF-117-04.0-NA-P | C 1 | X | | | | 1/23/2023 | | X | X | X |
| 24 | CF-118-04.0-NA-P | C 1 | X | | | | 1/23/2023 | | X | X | X |

PLEASE NOTE: Liability and Damages: Cardinal's liability and damage exclusion remedy for any claim arising whether based in contract or tort, shall be limited to the amount paid by the client for the analysis. All claims including those for negligence and any other cause of action shall be deemed waived unless made in writing and received by Cardinal within 30 days after completion of the applicable service. In no event shall Cardinal be liable for incidental or consequential damages, including without limitation, business interruptions, loss of use, or loss of profits incurred by client, its subsidiaries, affiliates or successors arising out of or related to the performance of services hereunder by Cardinal, regardless of whether such claim is based upon any of the above stated reasons or otherwise.

Relinquished By: *[Signature]*
 Date: 1-23-23
 Time: 1:55 PM
 Received By: *[Signature]*
 Date: 1-23-23
 Time: 1:55 PM

Delivered By: (Circle One) Observed Temp, °C: 14.1 Corrected Temp, °C: 13.5
 Sample Condition: Cool Intact Yes No
 CHECKED BY: (Initials) *[Signature]*
 Turnaround Time: Standard X Rush
 Bacteria (only) Sample Condition: Cool Intact Yes No
 Observed Temp, °C: Corrected Temp, °C:

† Cardinal cannot accept verbal changes. Please email changes to caley.keene@cardinallabsnm.com



PHONE (575) 393-2326 ° 101 E. MARLAND ° HOBBS, NM 88240

January 30, 2023

DAN DUNKELBERG

TRINITY OILFIELD SERVICES & RENTALS, LLC

P. O. BOX 2587

HOBBS, NM 88241

RE: TACO CAT 27 - 34 FED. COM #24H

Enclosed are the results of analyses for samples received by the laboratory on 01/26/23 15:34.

Cardinal Laboratories is accredited through Texas NELAP under certificate number T104704398-22-15. Accreditation applies to drinking water, non-potable water and solid and chemical materials. All accredited analytes are denoted by an asterisk (*). For a complete list of accredited analytes and matrices visit the TCEQ website at www.tceq.texas.gov/field/qa/lab_accred_certif.html.

Cardinal Laboratories is accredited through the State of Colorado Department of Public Health and Environment for:

| | |
|------------------|------------------------------|
| Method EPA 552.2 | Haloacetic Acids (HAA-5) |
| Method EPA 524.2 | Total Trihalomethanes (TTHM) |
| Method EPA 524.4 | Regulated VOCs (V1, V2, V3) |

Accreditation applies to public drinking water matrices.

This report meets NELAP requirements and is made up of a cover page, analytical results, and a copy of the original chain-of-custody. If you have any questions concerning this report, please feel free to contact me.

Sincerely,

A handwritten signature in black ink that reads "Celey D. Keene". The signature is written in a cursive style with a large, flowing "C" at the beginning.

Celey D. Keene

Lab Director/Quality Manager



PHONE (575) 393-2326 ° 101 E. MARLAND ° HOBBS, NM 88240

Analytical Results For:

TRINITY OILFIELD SERVICES & RENTALS, LLC
 DAN DUNKELBERG
 P. O. BOX 2587
 HOBBS NM, 88241
 Fax To: NONE

| | | | |
|-------------------|--------------------------------|---------------------|----------------|
| Received: | 01/26/2023 | Sampling Date: | 01/26/2023 |
| Reported: | 01/30/2023 | Sampling Type: | Soil |
| Project Name: | TACO CAT 27 - 34 FED. COM #24H | Sampling Condition: | ** (See Notes) |
| Project Number: | NOT GIVEN | Sample Received By: | Tamara Oldaker |
| Project Location: | OXY - LEA CO., NM | | |

Sample ID: CF-119-04.0-NA-P (H230378-01)

| BTEX 8021B | | mg/kg | | Analyzed By: JH | | | | | |
|----------------|--------|-----------------|------------|-----------------|------|------------|---------------|--------|-----------|
| Analyte | Result | Reporting Limit | Analyzed | Method Blank | BS | % Recovery | True Value QC | RPD | Qualifier |
| Benzene* | <0.050 | 0.050 | 01/27/2023 | ND | 2.01 | 101 | 2.00 | 0.0393 | |
| Toluene* | <0.050 | 0.050 | 01/27/2023 | ND | 2.16 | 108 | 2.00 | 0.880 | |
| Ethylbenzene* | <0.050 | 0.050 | 01/27/2023 | ND | 2.09 | 105 | 2.00 | 0.157 | |
| Total Xylenes* | <0.150 | 0.150 | 01/27/2023 | ND | 6.45 | 107 | 6.00 | 0.417 | |
| Total BTEX | <0.300 | 0.300 | 01/27/2023 | ND | | | | | |

Surrogate: 4-Bromofluorobenzene (PID) 123 % 71.5-134

| Chloride, SM4500Cl-B | | mg/kg | | Analyzed By: GM | | | | | |
|----------------------|--------|-----------------|------------|-----------------|-----|------------|---------------|------|-----------|
| Analyte | Result | Reporting Limit | Analyzed | Method Blank | BS | % Recovery | True Value QC | RPD | Qualifier |
| Chloride | 64.0 | 16.0 | 01/27/2023 | ND | 400 | 100 | 400 | 3.92 | |

| TPH 8015M | | mg/kg | | Analyzed By: MS | | | | | |
|------------------|--------|-----------------|------------|-----------------|-----|------------|---------------|------|-----------|
| Analyte | Result | Reporting Limit | Analyzed | Method Blank | BS | % Recovery | True Value QC | RPD | Qualifier |
| GRO C6-C10* | <10.0 | 10.0 | 01/27/2023 | ND | 211 | 105 | 200 | 6.84 | |
| DRO >C10-C28* | <10.0 | 10.0 | 01/27/2023 | ND | 202 | 101 | 200 | 8.78 | |
| EXT DRO >C28-C36 | <10.0 | 10.0 | 01/27/2023 | ND | | | | | |

Surrogate: 1-Chlorooctane 94.4 % 48.2-134

Surrogate: 1-Chlorooctadecane 102 % 49.1-148

Cardinal Laboratories

*=Accredited Analyte

PLEASE NOTE: Liability and Damages. Cardinal's liability and client's exclusive remedy for any claim arising, whether based in contract or tort, shall be limited to the amount paid by client for analyses. All claims, including those for negligence and any other cause whatsoever shall be deemed waived unless made in writing and received by Cardinal within thirty (30) days after completion of the applicable service. In no event shall Cardinal be liable for incidental or consequential damages, including, without limitation, business interruptions, loss of use, or loss of profits incurred by client, its subsidiaries, affiliates or successors arising out of or related to the performance of the services hereunder by Cardinal, regardless of whether such claim is based upon any of the above stated reasons or otherwise. Results relate only to the samples identified above. This report shall not be reproduced except in full with written approval of Cardinal Laboratories.

Celey D. Keene, Lab Director/Quality Manager



PHONE (575) 393-2326 ° 101 E. MARLAND ° HOBBS, NM 88240

Analytical Results For:

TRINITY OILFIELD SERVICES & RENTALS, LLC
 DAN DUNKELBERG
 P. O. BOX 2587
 HOBBS NM, 88241
 Fax To: NONE

| | | | |
|-------------------|--------------------------------|---------------------|----------------|
| Received: | 01/26/2023 | Sampling Date: | 01/26/2023 |
| Reported: | 01/30/2023 | Sampling Type: | Soil |
| Project Name: | TACO CAT 27 - 34 FED. COM #24H | Sampling Condition: | ** (See Notes) |
| Project Number: | NOT GIVEN | Sample Received By: | Tamara Oldaker |
| Project Location: | OXY - LEA CO., NM | | |

Sample ID: CF-120-00.0-NA-P (H230378-02)

| BTEX 8021B | | mg/kg | | Analyzed By: JH | | | | | |
|----------------|--------|-----------------|------------|-----------------|------|------------|---------------|--------|-----------|
| Analyte | Result | Reporting Limit | Analyzed | Method Blank | BS | % Recovery | True Value QC | RPD | Qualifier |
| Benzene* | <0.050 | 0.050 | 01/27/2023 | ND | 2.01 | 101 | 2.00 | 0.0393 | |
| Toluene* | <0.050 | 0.050 | 01/27/2023 | ND | 2.16 | 108 | 2.00 | 0.880 | |
| Ethylbenzene* | <0.050 | 0.050 | 01/27/2023 | ND | 2.09 | 105 | 2.00 | 0.157 | |
| Total Xylenes* | <0.150 | 0.150 | 01/27/2023 | ND | 6.45 | 107 | 6.00 | 0.417 | |
| Total BTEX | <0.300 | 0.300 | 01/27/2023 | ND | | | | | |

Surrogate: 4-Bromofluorobenzene (PID) 127 % 71.5-134

| Chloride, SM4500Cl-B | | mg/kg | | Analyzed By: GM | | | | | |
|----------------------|--------|-----------------|------------|-----------------|-----|------------|---------------|------|-----------|
| Analyte | Result | Reporting Limit | Analyzed | Method Blank | BS | % Recovery | True Value QC | RPD | Qualifier |
| Chloride | 16.0 | 16.0 | 01/27/2023 | ND | 400 | 100 | 400 | 3.92 | |

| TPH 8015M | | mg/kg | | Analyzed By: MS | | | | | |
|------------------|--------|-----------------|------------|-----------------|-----|------------|---------------|------|-----------|
| Analyte | Result | Reporting Limit | Analyzed | Method Blank | BS | % Recovery | True Value QC | RPD | Qualifier |
| GRO C6-C10* | <10.0 | 10.0 | 01/27/2023 | ND | 211 | 105 | 200 | 6.84 | |
| DRO >C10-C28* | <10.0 | 10.0 | 01/27/2023 | ND | 202 | 101 | 200 | 8.78 | |
| EXT DRO >C28-C36 | <10.0 | 10.0 | 01/27/2023 | ND | | | | | |

Surrogate: 1-Chlorooctane 94.0 % 48.2-134

Surrogate: 1-Chlorooctadecane 99.9 % 49.1-148

Cardinal Laboratories

*=Accredited Analyte

PLEASE NOTE: Liability and Damages. Cardinal's liability and client's exclusive remedy for any claim arising, whether based in contract or tort, shall be limited to the amount paid by client for analyses. All claims, including those for negligence and any other cause whatsoever shall be deemed waived unless made in writing and received by Cardinal within thirty (30) days after completion of the applicable service. In no event shall Cardinal be liable for incidental or consequential damages, including, without limitation, business interruptions, loss of use, or loss of profits incurred by client, its subsidiaries, affiliates or successors arising out of or related to the performance of the services hereunder by Cardinal, regardless of whether such claim is based upon any of the above stated reasons or otherwise. Results relate only to the samples identified above. This report shall not be reproduced except in full with written approval of Cardinal Laboratories.

Celey D. Keene, Lab Director/Quality Manager



PHONE (575) 393-2326 ° 101 E. MARLAND ° HOBBS, NM 88240

Analytical Results For:

TRINITY OILFIELD SERVICES & RENTALS, LLC
 DAN DUNKELBERG
 P. O. BOX 2587
 HOBBS NM, 88241
 Fax To: NONE

| | | | |
|-------------------|--------------------------------|---------------------|----------------|
| Received: | 01/26/2023 | Sampling Date: | 01/26/2023 |
| Reported: | 01/30/2023 | Sampling Type: | Soil |
| Project Name: | TACO CAT 27 - 34 FED. COM #24H | Sampling Condition: | ** (See Notes) |
| Project Number: | NOT GIVEN | Sample Received By: | Tamara Oldaker |
| Project Location: | OXY - LEA CO., NM | | |

Sample ID: CF-121-00.0-NA-P (H230378-03)

| BTEX 8021B | | mg/kg | | Analyzed By: JH | | | | | |
|----------------|--------|-----------------|------------|-----------------|------|------------|---------------|--------|-----------|
| Analyte | Result | Reporting Limit | Analyzed | Method Blank | BS | % Recovery | True Value QC | RPD | Qualifier |
| Benzene* | <0.050 | 0.050 | 01/27/2023 | ND | 2.01 | 101 | 2.00 | 0.0393 | |
| Toluene* | <0.050 | 0.050 | 01/27/2023 | ND | 2.16 | 108 | 2.00 | 0.880 | |
| Ethylbenzene* | <0.050 | 0.050 | 01/27/2023 | ND | 2.09 | 105 | 2.00 | 0.157 | |
| Total Xylenes* | <0.150 | 0.150 | 01/27/2023 | ND | 6.45 | 107 | 6.00 | 0.417 | |
| Total BTEX | <0.300 | 0.300 | 01/27/2023 | ND | | | | | |

Surrogate: 4-Bromofluorobenzene (PID) 125 % 71.5-134

| Chloride, SM4500Cl-B | | mg/kg | | Analyzed By: GM | | | | | |
|----------------------|--------|-----------------|------------|-----------------|-----|------------|---------------|------|-----------|
| Analyte | Result | Reporting Limit | Analyzed | Method Blank | BS | % Recovery | True Value QC | RPD | Qualifier |
| Chloride | 16.0 | 16.0 | 01/27/2023 | ND | 400 | 100 | 400 | 3.92 | |

| TPH 8015M | | mg/kg | | Analyzed By: MS | | | | | |
|------------------|--------|-----------------|------------|-----------------|-----|------------|---------------|------|-----------|
| Analyte | Result | Reporting Limit | Analyzed | Method Blank | BS | % Recovery | True Value QC | RPD | Qualifier |
| GRO C6-C10* | <10.0 | 10.0 | 01/27/2023 | ND | 211 | 105 | 200 | 6.84 | |
| DRO >C10-C28* | <10.0 | 10.0 | 01/27/2023 | ND | 202 | 101 | 200 | 8.78 | |
| EXT DRO >C28-C36 | <10.0 | 10.0 | 01/27/2023 | ND | | | | | |

Surrogate: 1-Chlorooctane 85.9 % 48.2-134

Surrogate: 1-Chlorooctadecane 90.9 % 49.1-148

Cardinal Laboratories

*=Accredited Analyte

PLEASE NOTE: Liability and Damages. Cardinal's liability and client's exclusive remedy for any claim arising, whether based in contract or tort, shall be limited to the amount paid by client for analyses. All claims, including those for negligence and any other cause whatsoever shall be deemed waived unless made in writing and received by Cardinal within thirty (30) days after completion of the applicable service. In no event shall Cardinal be liable for incidental or consequential damages, including, without limitation, business interruptions, loss of use, or loss of profits incurred by client, its subsidiaries, affiliates or successors arising out of or related to the performance of the services hereunder by Cardinal, regardless of whether such claim is based upon any of the above stated reasons or otherwise. Results relate only to the samples identified above. This report shall not be reproduced except in full with written approval of Cardinal Laboratories.

Celey D. Keene, Lab Director/Quality Manager



PHONE (575) 393-2326 ° 101 E. MARLAND ° HOBBS, NM 88240

Analytical Results For:

TRINITY OILFIELD SERVICES & RENTALS, LLC
 DAN DUNKELBERG
 P. O. BOX 2587
 HOBBS NM, 88241
 Fax To: NONE

| | | | |
|-------------------|--------------------------------|---------------------|----------------|
| Received: | 01/26/2023 | Sampling Date: | 01/26/2023 |
| Reported: | 01/30/2023 | Sampling Type: | Soil |
| Project Name: | TACO CAT 27 - 34 FED. COM #24H | Sampling Condition: | ** (See Notes) |
| Project Number: | NOT GIVEN | Sample Received By: | Tamara Oldaker |
| Project Location: | OXY - LEA CO., NM | | |

Sample ID: CF-122-00.0-NA-P (H230378-04)

| BTEX 8021B | | mg/kg | | Analyzed By: JH | | | | | |
|----------------|--------|-----------------|------------|-----------------|------|------------|---------------|--------|-----------|
| Analyte | Result | Reporting Limit | Analyzed | Method Blank | BS | % Recovery | True Value QC | RPD | Qualifier |
| Benzene* | <0.050 | 0.050 | 01/27/2023 | ND | 2.01 | 101 | 2.00 | 0.0393 | |
| Toluene* | <0.050 | 0.050 | 01/27/2023 | ND | 2.16 | 108 | 2.00 | 0.880 | |
| Ethylbenzene* | <0.050 | 0.050 | 01/27/2023 | ND | 2.09 | 105 | 2.00 | 0.157 | |
| Total Xylenes* | <0.150 | 0.150 | 01/27/2023 | ND | 6.45 | 107 | 6.00 | 0.417 | |
| Total BTEX | <0.300 | 0.300 | 01/27/2023 | ND | | | | | |

Surrogate: 4-Bromofluorobenzene (PID) 123 % 71.5-134

| Chloride, SM4500CI-B | | mg/kg | | Analyzed By: GM | | | | | |
|----------------------|-------------|-----------------|------------|-----------------|-----|------------|---------------|------|-----------|
| Analyte | Result | Reporting Limit | Analyzed | Method Blank | BS | % Recovery | True Value QC | RPD | Qualifier |
| Chloride | 48.0 | 16.0 | 01/27/2023 | ND | 400 | 100 | 400 | 3.92 | |

| TPH 8015M | | mg/kg | | Analyzed By: MS | | | | | |
|------------------|--------|-----------------|------------|-----------------|-----|------------|---------------|------|-----------|
| Analyte | Result | Reporting Limit | Analyzed | Method Blank | BS | % Recovery | True Value QC | RPD | Qualifier |
| GRO C6-C10* | <10.0 | 10.0 | 01/27/2023 | ND | 211 | 105 | 200 | 6.84 | |
| DRO >C10-C28* | <10.0 | 10.0 | 01/27/2023 | ND | 202 | 101 | 200 | 8.78 | |
| EXT DRO >C28-C36 | <10.0 | 10.0 | 01/27/2023 | ND | | | | | |

Surrogate: 1-Chlorooctane 93.6 % 48.2-134

Surrogate: 1-Chlorooctadecane 99.2 % 49.1-148

Cardinal Laboratories

*=Accredited Analyte

PLEASE NOTE: Liability and Damages. Cardinal's liability and client's exclusive remedy for any claim arising, whether based in contract or tort, shall be limited to the amount paid by client for analyses. All claims, including those for negligence and any other cause whatsoever shall be deemed waived unless made in writing and received by Cardinal within thirty (30) days after completion of the applicable service. In no event shall Cardinal be liable for incidental or consequential damages, including, without limitation, business interruptions, loss of use, or loss of profits incurred by client, its subsidiaries, affiliates or successors arising out of or related to the performance of the services hereunder by Cardinal, regardless of whether such claim is based upon any of the above stated reasons or otherwise. Results relate only to the samples identified above. This report shall not be reproduced except in full with written approval of Cardinal Laboratories.

Celey D. Keene, Lab Director/Quality Manager



PHONE (575) 393-2326 ° 101 E. MARLAND ° HOBBS, NM 88240

Analytical Results For:

TRINITY OILFIELD SERVICES & RENTALS, LLC
 DAN DUNKELBERG
 P. O. BOX 2587
 HOBBS NM, 88241
 Fax To: NONE

| | | | |
|-------------------|--------------------------------|---------------------|----------------|
| Received: | 01/26/2023 | Sampling Date: | 01/26/2023 |
| Reported: | 01/30/2023 | Sampling Type: | Soil |
| Project Name: | TACO CAT 27 - 34 FED. COM #24H | Sampling Condition: | ** (See Notes) |
| Project Number: | NOT GIVEN | Sample Received By: | Tamara Oldaker |
| Project Location: | OXY - LEA CO., NM | | |

Sample ID: CF-123-00.0-NA-P (H230378-05)

| BTEX 8021B | | mg/kg | | Analyzed By: JH | | | | | |
|----------------|--------|-----------------|------------|-----------------|------|------------|---------------|--------|-----------|
| Analyte | Result | Reporting Limit | Analyzed | Method Blank | BS | % Recovery | True Value QC | RPD | Qualifier |
| Benzene* | <0.050 | 0.050 | 01/27/2023 | ND | 2.01 | 101 | 2.00 | 0.0393 | |
| Toluene* | <0.050 | 0.050 | 01/27/2023 | ND | 2.16 | 108 | 2.00 | 0.880 | |
| Ethylbenzene* | <0.050 | 0.050 | 01/27/2023 | ND | 2.09 | 105 | 2.00 | 0.157 | |
| Total Xylenes* | <0.150 | 0.150 | 01/27/2023 | ND | 6.45 | 107 | 6.00 | 0.417 | |
| Total BTEX | <0.300 | 0.300 | 01/27/2023 | ND | | | | | |

Surrogate: 4-Bromofluorobenzene (PID) 125 % 71.5-134

| Chloride, SM4500Cl-B | | mg/kg | | Analyzed By: GM | | | | | |
|----------------------|--------|-----------------|------------|-----------------|-----|------------|---------------|------|-----------|
| Analyte | Result | Reporting Limit | Analyzed | Method Blank | BS | % Recovery | True Value QC | RPD | Qualifier |
| Chloride | 32.0 | 16.0 | 01/27/2023 | ND | 416 | 104 | 400 | 0.00 | |

| TPH 8015M | | mg/kg | | Analyzed By: MS | | | | | |
|------------------|--------|-----------------|------------|-----------------|-----|------------|---------------|------|-----------|
| Analyte | Result | Reporting Limit | Analyzed | Method Blank | BS | % Recovery | True Value QC | RPD | Qualifier |
| GRO C6-C10* | <10.0 | 10.0 | 01/27/2023 | ND | 211 | 105 | 200 | 6.84 | |
| DRO >C10-C28* | <10.0 | 10.0 | 01/27/2023 | ND | 202 | 101 | 200 | 8.78 | |
| EXT DRO >C28-C36 | <10.0 | 10.0 | 01/27/2023 | ND | | | | | |

Surrogate: 1-Chlorooctane 92.9 % 48.2-134

Surrogate: 1-Chlorooctadecane 99.3 % 49.1-148

Cardinal Laboratories

*=Accredited Analyte

PLEASE NOTE: Liability and Damages. Cardinal's liability and client's exclusive remedy for any claim arising, whether based in contract or tort, shall be limited to the amount paid by client for analyses. All claims, including those for negligence and any other cause whatsoever shall be deemed waived unless made in writing and received by Cardinal within thirty (30) days after completion of the applicable service. In no event shall Cardinal be liable for incidental or consequential damages, including, without limitation, business interruptions, loss of use, or loss of profits incurred by client, its subsidiaries, affiliates or successors arising out of or related to the performance of the services hereunder by Cardinal, regardless of whether such claim is based upon any of the above stated reasons or otherwise. Results relate only to the samples identified above. This report shall not be reproduced except in full with written approval of Cardinal Laboratories.

Celey D. Keene, Lab Director/Quality Manager



PHONE (575) 393-2326 ° 101 E. MARLAND ° HOBBS, NM 88240

Analytical Results For:

TRINITY OILFIELD SERVICES & RENTALS, LLC
 DAN DUNKELBERG
 P. O. BOX 2587
 HOBBS NM, 88241
 Fax To: NONE

| | | | |
|-------------------|--------------------------------|---------------------|----------------|
| Received: | 01/26/2023 | Sampling Date: | 01/26/2023 |
| Reported: | 01/30/2023 | Sampling Type: | Soil |
| Project Name: | TACO CAT 27 - 34 FED. COM #24H | Sampling Condition: | ** (See Notes) |
| Project Number: | NOT GIVEN | Sample Received By: | Tamara Oldaker |
| Project Location: | OXY - LEA CO., NM | | |

Sample ID: CF-124-00.0-NA-P (H230378-06)

| BTEX 8021B | | mg/kg | | Analyzed By: JH/ | | | | | |
|----------------|--------|-----------------|------------|------------------|------|------------|---------------|------|-----------|
| Analyte | Result | Reporting Limit | Analyzed | Method Blank | BS | % Recovery | True Value QC | RPD | Qualifier |
| Benzene* | <0.050 | 0.050 | 01/27/2023 | ND | 2.11 | 106 | 2.00 | 9.09 | |
| Toluene* | <0.050 | 0.050 | 01/27/2023 | ND | 2.12 | 106 | 2.00 | 7.05 | |
| Ethylbenzene* | <0.050 | 0.050 | 01/27/2023 | ND | 2.07 | 103 | 2.00 | 10.6 | |
| Total Xylenes* | <0.150 | 0.150 | 01/27/2023 | ND | 6.33 | 105 | 6.00 | 9.82 | |
| Total BTEX | <0.300 | 0.300 | 01/27/2023 | ND | | | | | |

Surrogate: 4-Bromofluorobenzene (PID) 116 % 71.5-134

| Chloride, SM4500Cl-B | | mg/kg | | Analyzed By: GM | | | | | |
|----------------------|--------|-----------------|------------|-----------------|-----|------------|---------------|------|-----------|
| Analyte | Result | Reporting Limit | Analyzed | Method Blank | BS | % Recovery | True Value QC | RPD | Qualifier |
| Chloride | 32.0 | 16.0 | 01/27/2023 | ND | 416 | 104 | 400 | 0.00 | |

| TPH 8015M | | mg/kg | | Analyzed By: MS | | | | | |
|------------------|--------|-----------------|------------|-----------------|-----|------------|---------------|------|-----------|
| Analyte | Result | Reporting Limit | Analyzed | Method Blank | BS | % Recovery | True Value QC | RPD | Qualifier |
| GRO C6-C10* | <10.0 | 10.0 | 01/27/2023 | ND | 211 | 105 | 200 | 6.84 | |
| DRO >C10-C28* | <10.0 | 10.0 | 01/27/2023 | ND | 202 | 101 | 200 | 8.78 | |
| EXT DRO >C28-C36 | <10.0 | 10.0 | 01/27/2023 | ND | | | | | |

Surrogate: 1-Chlorooctane 90.3 % 48.2-134

Surrogate: 1-Chlorooctadecane 96.8 % 49.1-148

Cardinal Laboratories

*=Accredited Analyte

PLEASE NOTE: Liability and Damages. Cardinal's liability and client's exclusive remedy for any claim arising, whether based in contract or tort, shall be limited to the amount paid by client for analyses. All claims, including those for negligence and any other cause whatsoever shall be deemed waived unless made in writing and received by Cardinal within thirty (30) days after completion of the applicable service. In no event shall Cardinal be liable for incidental or consequential damages, including, without limitation, business interruptions, loss of use, or loss of profits incurred by client, its subsidiaries, affiliates or successors arising out of or related to the performance of the services hereunder by Cardinal, regardless of whether such claim is based upon any of the above stated reasons or otherwise. Results relate only to the samples identified above. This report shall not be reproduced except in full with written approval of Cardinal Laboratories.

Celey D. Keene, Lab Director/Quality Manager



PHONE (575) 393-2326 ° 101 E. MARLAND ° HOBBS, NM 88240

Analytical Results For:

TRINITY OILFIELD SERVICES & RENTALS, LLC
 DAN DUNKELBERG
 P. O. BOX 2587
 HOBBS NM, 88241
 Fax To: NONE

| | | | |
|-------------------|--------------------------------|---------------------|----------------|
| Received: | 01/26/2023 | Sampling Date: | 01/26/2023 |
| Reported: | 01/30/2023 | Sampling Type: | Soil |
| Project Name: | TACO CAT 27 - 34 FED. COM #24H | Sampling Condition: | ** (See Notes) |
| Project Number: | NOT GIVEN | Sample Received By: | Tamara Oldaker |
| Project Location: | OXY - LEA CO., NM | | |

Sample ID: CF-125-00.0-NA-P (H230378-07)

| BTEX 8021B | | mg/kg | | Analyzed By: JH/ | | | | | |
|----------------|--------|-----------------|------------|------------------|------|------------|---------------|------|-----------|
| Analyte | Result | Reporting Limit | Analyzed | Method Blank | BS | % Recovery | True Value QC | RPD | Qualifier |
| Benzene* | <0.050 | 0.050 | 01/27/2023 | ND | 2.11 | 106 | 2.00 | 9.09 | |
| Toluene* | <0.050 | 0.050 | 01/27/2023 | ND | 2.12 | 106 | 2.00 | 7.05 | |
| Ethylbenzene* | <0.050 | 0.050 | 01/27/2023 | ND | 2.07 | 103 | 2.00 | 10.6 | |
| Total Xylenes* | <0.150 | 0.150 | 01/27/2023 | ND | 6.33 | 105 | 6.00 | 9.82 | |
| Total BTEX | <0.300 | 0.300 | 01/27/2023 | ND | | | | | |

Surrogate: 4-Bromofluorobenzene (PID) 116 % 71.5-134

| Chloride, SM4500Cl-B | | mg/kg | | Analyzed By: GM | | | | | |
|----------------------|--------|-----------------|------------|-----------------|-----|------------|---------------|------|-----------|
| Analyte | Result | Reporting Limit | Analyzed | Method Blank | BS | % Recovery | True Value QC | RPD | Qualifier |
| Chloride | 32.0 | 16.0 | 01/27/2023 | ND | 416 | 104 | 400 | 0.00 | |

| TPH 8015M | | mg/kg | | Analyzed By: MS | | | | | |
|------------------|--------|-----------------|------------|-----------------|-----|------------|---------------|------|-----------|
| Analyte | Result | Reporting Limit | Analyzed | Method Blank | BS | % Recovery | True Value QC | RPD | Qualifier |
| GRO C6-C10* | <10.0 | 10.0 | 01/27/2023 | ND | 211 | 105 | 200 | 6.84 | |
| DRO >C10-C28* | <10.0 | 10.0 | 01/27/2023 | ND | 202 | 101 | 200 | 8.78 | |
| EXT DRO >C28-C36 | <10.0 | 10.0 | 01/27/2023 | ND | | | | | |

Surrogate: 1-Chlorooctane 105 % 48.2-134

Surrogate: 1-Chlorooctadecane 114 % 49.1-148

Cardinal Laboratories

*=Accredited Analyte

PLEASE NOTE: Liability and Damages. Cardinal's liability and client's exclusive remedy for any claim arising, whether based in contract or tort, shall be limited to the amount paid by client for analyses. All claims, including those for negligence and any other cause whatsoever shall be deemed waived unless made in writing and received by Cardinal within thirty (30) days after completion of the applicable service. In no event shall Cardinal be liable for incidental or consequential damages, including, without limitation, business interruptions, loss of use, or loss of profits incurred by client, its subsidiaries, affiliates or successors arising out of or related to the performance of the services hereunder by Cardinal, regardless of whether such claim is based upon any of the above stated reasons or otherwise. Results relate only to the samples identified above. This report shall not be reproduced except in full with written approval of Cardinal Laboratories.

Celey D. Keene, Lab Director/Quality Manager



PHONE (575) 393-2326 ° 101 E. MARLAND ° HOBBS, NM 88240

Analytical Results For:

TRINITY OILFIELD SERVICES & RENTALS, LLC
 DAN DUNKELBERG
 P. O. BOX 2587
 HOBBS NM, 88241
 Fax To: NONE

| | | | |
|-------------------|--------------------------------|---------------------|----------------|
| Received: | 01/26/2023 | Sampling Date: | 01/26/2023 |
| Reported: | 01/30/2023 | Sampling Type: | Soil |
| Project Name: | TACO CAT 27 - 34 FED. COM #24H | Sampling Condition: | ** (See Notes) |
| Project Number: | NOT GIVEN | Sample Received By: | Tamara Oldaker |
| Project Location: | OXY - LEA CO., NM | | |

Sample ID: CF-126-00.0-NA-P (H230378-08)

| BTEX 8021B | | mg/kg | | Analyzed By: JH/ | | | | | |
|----------------|--------|-----------------|------------|------------------|------|------------|---------------|------|-----------|
| Analyte | Result | Reporting Limit | Analyzed | Method Blank | BS | % Recovery | True Value QC | RPD | Qualifier |
| Benzene* | <0.050 | 0.050 | 01/27/2023 | ND | 2.11 | 106 | 2.00 | 9.09 | |
| Toluene* | <0.050 | 0.050 | 01/27/2023 | ND | 2.12 | 106 | 2.00 | 7.05 | |
| Ethylbenzene* | <0.050 | 0.050 | 01/27/2023 | ND | 2.07 | 103 | 2.00 | 10.6 | |
| Total Xylenes* | <0.150 | 0.150 | 01/27/2023 | ND | 6.33 | 105 | 6.00 | 9.82 | |
| Total BTEX | <0.300 | 0.300 | 01/27/2023 | ND | | | | | |

Surrogate: 4-Bromofluorobenzene (PID) 115 % 71.5-134

| Chloride, SM4500Cl-B | | mg/kg | | Analyzed By: GM | | | | | |
|----------------------|--------|-----------------|------------|-----------------|-----|------------|---------------|------|-----------|
| Analyte | Result | Reporting Limit | Analyzed | Method Blank | BS | % Recovery | True Value QC | RPD | Qualifier |
| Chloride | 32.0 | 16.0 | 01/27/2023 | ND | 416 | 104 | 400 | 0.00 | |

| TPH 8015M | | mg/kg | | Analyzed By: MS | | | | | |
|------------------|--------|-----------------|------------|-----------------|-----|------------|---------------|------|-----------|
| Analyte | Result | Reporting Limit | Analyzed | Method Blank | BS | % Recovery | True Value QC | RPD | Qualifier |
| GRO C6-C10* | <10.0 | 10.0 | 01/27/2023 | ND | 211 | 105 | 200 | 6.84 | |
| DRO >C10-C28* | <10.0 | 10.0 | 01/27/2023 | ND | 202 | 101 | 200 | 8.78 | |
| EXT DRO >C28-C36 | <10.0 | 10.0 | 01/27/2023 | ND | | | | | |

Surrogate: 1-Chlorooctane 95.7 % 48.2-134

Surrogate: 1-Chlorooctadecane 101 % 49.1-148

Cardinal Laboratories

*=Accredited Analyte

PLEASE NOTE: Liability and Damages. Cardinal's liability and client's exclusive remedy for any claim arising, whether based in contract or tort, shall be limited to the amount paid by client for analyses. All claims, including those for negligence and any other cause whatsoever shall be deemed waived unless made in writing and received by Cardinal within thirty (30) days after completion of the applicable service. In no event shall Cardinal be liable for incidental or consequential damages, including, without limitation, business interruptions, loss of use, or loss of profits incurred by client, its subsidiaries, affiliates or successors arising out of or related to the performance of the services hereunder by Cardinal, regardless of whether such claim is based upon any of the above stated reasons or otherwise. Results relate only to the samples identified above. This report shall not be reproduced except in full with written approval of Cardinal Laboratories.

Celey D. Keene, Lab Director/Quality Manager



PHONE (575) 393-2326 ° 101 E. MARLAND ° HOBBS, NM 88240

Analytical Results For:

TRINITY OILFIELD SERVICES & RENTALS, LLC
 DAN DUNKELBERG
 P. O. BOX 2587
 HOBBS NM, 88241
 Fax To: NONE

| | | | |
|-------------------|--------------------------------|---------------------|----------------|
| Received: | 01/26/2023 | Sampling Date: | 01/26/2023 |
| Reported: | 01/30/2023 | Sampling Type: | Soil |
| Project Name: | TACO CAT 27 - 34 FED. COM #24H | Sampling Condition: | ** (See Notes) |
| Project Number: | NOT GIVEN | Sample Received By: | Tamara Oldaker |
| Project Location: | OXY - LEA CO., NM | | |

Sample ID: CF-127-00.0-NA-P (H230378-09)

| BTEX 8021B | | mg/kg | | Analyzed By: JH/ | | | | | |
|----------------|--------|-----------------|------------|------------------|------|------------|---------------|------|-----------|
| Analyte | Result | Reporting Limit | Analyzed | Method Blank | BS | % Recovery | True Value QC | RPD | Qualifier |
| Benzene* | <0.050 | 0.050 | 01/27/2023 | ND | 2.11 | 106 | 2.00 | 9.09 | |
| Toluene* | <0.050 | 0.050 | 01/27/2023 | ND | 2.12 | 106 | 2.00 | 7.05 | |
| Ethylbenzene* | <0.050 | 0.050 | 01/27/2023 | ND | 2.07 | 103 | 2.00 | 10.6 | |
| Total Xylenes* | <0.150 | 0.150 | 01/27/2023 | ND | 6.33 | 105 | 6.00 | 9.82 | |
| Total BTEX | <0.300 | 0.300 | 01/27/2023 | ND | | | | | |

Surrogate: 4-Bromofluorobenzene (PID) 116 % 71.5-134

| Chloride, SM4500CI-B | | mg/kg | | Analyzed By: GM | | | | | |
|----------------------|--------|-----------------|------------|-----------------|-----|------------|---------------|------|-----------|
| Analyte | Result | Reporting Limit | Analyzed | Method Blank | BS | % Recovery | True Value QC | RPD | Qualifier |
| Chloride | 16.0 | 16.0 | 01/27/2023 | ND | 416 | 104 | 400 | 0.00 | |

| TPH 8015M | | mg/kg | | Analyzed By: MS | | | | | |
|------------------|--------|-----------------|------------|-----------------|-----|------------|---------------|------|-----------|
| Analyte | Result | Reporting Limit | Analyzed | Method Blank | BS | % Recovery | True Value QC | RPD | Qualifier |
| GRO C6-C10* | <10.0 | 10.0 | 01/27/2023 | ND | 211 | 105 | 200 | 6.84 | |
| DRO >C10-C28* | <10.0 | 10.0 | 01/27/2023 | ND | 202 | 101 | 200 | 8.78 | |
| EXT DRO >C28-C36 | <10.0 | 10.0 | 01/27/2023 | ND | | | | | |

Surrogate: 1-Chlorooctane 92.2 % 48.2-134

Surrogate: 1-Chlorooctadecane 96.6 % 49.1-148

Cardinal Laboratories

*=Accredited Analyte

PLEASE NOTE: Liability and Damages. Cardinal's liability and client's exclusive remedy for any claim arising, whether based in contract or tort, shall be limited to the amount paid by client for analyses. All claims, including those for negligence and any other cause whatsoever shall be deemed waived unless made in writing and received by Cardinal within thirty (30) days after completion of the applicable service. In no event shall Cardinal be liable for incidental or consequential damages, including, without limitation, business interruptions, loss of use, or loss of profits incurred by client, its subsidiaries, affiliates or successors arising out of or related to the performance of the services hereunder by Cardinal, regardless of whether such claim is based upon any of the above stated reasons or otherwise. Results relate only to the samples identified above. This report shall not be reproduced except in full with written approval of Cardinal Laboratories.

Celey D. Keene, Lab Director/Quality Manager



PHONE (575) 393-2326 ° 101 E. MARLAND ° HOBBS, NM 88240

Analytical Results For:

TRINITY OILFIELD SERVICES & RENTALS, LLC
 DAN DUNKELBERG
 P. O. BOX 2587
 HOBBS NM, 88241
 Fax To: NONE

| | | | |
|-------------------|--------------------------------|---------------------|----------------|
| Received: | 01/26/2023 | Sampling Date: | 01/26/2023 |
| Reported: | 01/30/2023 | Sampling Type: | Soil |
| Project Name: | TACO CAT 27 - 34 FED. COM #24H | Sampling Condition: | ** (See Notes) |
| Project Number: | NOT GIVEN | Sample Received By: | Tamara Oldaker |
| Project Location: | OXY - LEA CO., NM | | |

Sample ID: CF-128-00.0-NA-P (H230378-10)

| BTEX 8021B | | mg/kg | | Analyzed By: JH/ | | | | | |
|----------------|--------|-----------------|------------|------------------|------|------------|---------------|------|-----------|
| Analyte | Result | Reporting Limit | Analyzed | Method Blank | BS | % Recovery | True Value QC | RPD | Qualifier |
| Benzene* | <0.050 | 0.050 | 01/27/2023 | ND | 2.11 | 106 | 2.00 | 9.09 | |
| Toluene* | <0.050 | 0.050 | 01/27/2023 | ND | 2.12 | 106 | 2.00 | 7.05 | |
| Ethylbenzene* | <0.050 | 0.050 | 01/27/2023 | ND | 2.07 | 103 | 2.00 | 10.6 | |
| Total Xylenes* | <0.150 | 0.150 | 01/27/2023 | ND | 6.33 | 105 | 6.00 | 9.82 | |
| Total BTEX | <0.300 | 0.300 | 01/27/2023 | ND | | | | | |

Surrogate: 4-Bromofluorobenzene (PID) 117 % 71.5-134

| Chloride, SM4500Cl-B | | mg/kg | | Analyzed By: GM | | | | | |
|----------------------|--------|-----------------|------------|-----------------|-----|------------|---------------|------|-----------|
| Analyte | Result | Reporting Limit | Analyzed | Method Blank | BS | % Recovery | True Value QC | RPD | Qualifier |
| Chloride | 32.0 | 16.0 | 01/27/2023 | ND | 416 | 104 | 400 | 0.00 | |

| TPH 8015M | | mg/kg | | Analyzed By: MS | | | | | |
|------------------|--------|-----------------|------------|-----------------|-----|------------|---------------|------|-----------|
| Analyte | Result | Reporting Limit | Analyzed | Method Blank | BS | % Recovery | True Value QC | RPD | Qualifier |
| GRO C6-C10* | <10.0 | 10.0 | 01/27/2023 | ND | 211 | 105 | 200 | 6.84 | |
| DRO >C10-C28* | <10.0 | 10.0 | 01/27/2023 | ND | 202 | 101 | 200 | 8.78 | |
| EXT DRO >C28-C36 | <10.0 | 10.0 | 01/27/2023 | ND | | | | | |

Surrogate: 1-Chlorooctane 113 % 48.2-134

Surrogate: 1-Chlorooctadecane 119 % 49.1-148

Cardinal Laboratories

*=Accredited Analyte

PLEASE NOTE: Liability and Damages. Cardinal's liability and client's exclusive remedy for any claim arising, whether based in contract or tort, shall be limited to the amount paid by client for analyses. All claims, including those for negligence and any other cause whatsoever shall be deemed waived unless made in writing and received by Cardinal within thirty (30) days after completion of the applicable service. In no event shall Cardinal be liable for incidental or consequential damages, including, without limitation, business interruptions, loss of use, or loss of profits incurred by client, its subsidiaries, affiliates or successors arising out of or related to the performance of the services hereunder by Cardinal, regardless of whether such claim is based upon any of the above stated reasons or otherwise. Results relate only to the samples identified above. This report shall not be reproduced except in full with written approval of Cardinal Laboratories.

Celey D. Keene, Lab Director/Quality Manager



PHONE (575) 393-2326 ° 101 E. MARLAND ° HOBBS, NM 88240

Analytical Results For:

TRINITY OILFIELD SERVICES & RENTALS, LLC
 DAN DUNKELBERG
 P. O. BOX 2587
 HOBBS NM, 88241
 Fax To: NONE

| | | | |
|-------------------|--------------------------------|---------------------|----------------|
| Received: | 01/26/2023 | Sampling Date: | 01/26/2023 |
| Reported: | 01/30/2023 | Sampling Type: | Soil |
| Project Name: | TACO CAT 27 - 34 FED. COM #24H | Sampling Condition: | ** (See Notes) |
| Project Number: | NOT GIVEN | Sample Received By: | Tamara Oldaker |
| Project Location: | OXY - LEA CO., NM | | |

Sample ID: CF-129-00.0-NA-P (H230378-11)

| BTEX 8021B | | mg/kg | | Analyzed By: JH/ | | | | | |
|----------------|--------|-----------------|------------|------------------|------|------------|---------------|------|-----------|
| Analyte | Result | Reporting Limit | Analyzed | Method Blank | BS | % Recovery | True Value QC | RPD | Qualifier |
| Benzene* | <0.050 | 0.050 | 01/27/2023 | ND | 2.11 | 106 | 2.00 | 9.09 | |
| Toluene* | <0.050 | 0.050 | 01/27/2023 | ND | 2.12 | 106 | 2.00 | 7.05 | |
| Ethylbenzene* | <0.050 | 0.050 | 01/27/2023 | ND | 2.07 | 103 | 2.00 | 10.6 | |
| Total Xylenes* | <0.150 | 0.150 | 01/27/2023 | ND | 6.33 | 105 | 6.00 | 9.82 | |
| Total BTEX | <0.300 | 0.300 | 01/27/2023 | ND | | | | | |

Surrogate: 4-Bromofluorobenzene (PID) 114 % 71.5-134

| Chloride, SM4500CI-B | | mg/kg | | Analyzed By: GM | | | | | |
|----------------------|--------|-----------------|------------|-----------------|-----|------------|---------------|------|-----------|
| Analyte | Result | Reporting Limit | Analyzed | Method Blank | BS | % Recovery | True Value QC | RPD | Qualifier |
| Chloride | 32.0 | 16.0 | 01/27/2023 | ND | 416 | 104 | 400 | 0.00 | |

| TPH 8015M | | mg/kg | | Analyzed By: MS | | | | | |
|------------------|--------|-----------------|------------|-----------------|-----|------------|---------------|------|-----------|
| Analyte | Result | Reporting Limit | Analyzed | Method Blank | BS | % Recovery | True Value QC | RPD | Qualifier |
| GRO C6-C10* | <10.0 | 10.0 | 01/27/2023 | ND | 211 | 105 | 200 | 6.84 | |
| DRO >C10-C28* | <10.0 | 10.0 | 01/27/2023 | ND | 202 | 101 | 200 | 8.78 | |
| EXT DRO >C28-C36 | <10.0 | 10.0 | 01/27/2023 | ND | | | | | |

Surrogate: 1-Chlorooctane 93.9 % 48.2-134

Surrogate: 1-Chlorooctadecane 97.6 % 49.1-148

Cardinal Laboratories

*=Accredited Analyte

PLEASE NOTE: Liability and Damages. Cardinal's liability and client's exclusive remedy for any claim arising, whether based in contract or tort, shall be limited to the amount paid by client for analyses. All claims, including those for negligence and any other cause whatsoever shall be deemed waived unless made in writing and received by Cardinal within thirty (30) days after completion of the applicable service. In no event shall Cardinal be liable for incidental or consequential damages, including, without limitation, business interruptions, loss of use, or loss of profits incurred by client, its subsidiaries, affiliates or successors arising out of or related to the performance of the services hereunder by Cardinal, regardless of whether such claim is based upon any of the above stated reasons or otherwise. Results relate only to the samples identified above. This report shall not be reproduced except in full with written approval of Cardinal Laboratories.

Celey D. Keene, Lab Director/Quality Manager



PHONE (575) 393-2326 ° 101 E. MARLAND ° HOBBS, NM 88240

Analytical Results For:

TRINITY OILFIELD SERVICES & RENTALS, LLC
 DAN DUNKELBERG
 P. O. BOX 2587
 HOBBS NM, 88241
 Fax To: NONE

| | | | |
|-------------------|--------------------------------|---------------------|----------------|
| Received: | 01/26/2023 | Sampling Date: | 01/26/2023 |
| Reported: | 01/30/2023 | Sampling Type: | Soil |
| Project Name: | TACO CAT 27 - 34 FED. COM #24H | Sampling Condition: | ** (See Notes) |
| Project Number: | NOT GIVEN | Sample Received By: | Tamara Oldaker |
| Project Location: | OXY - LEA CO., NM | | |

Sample ID: CF-130-00.0-NA-P (H230378-12)

| BTEX 8021B | | mg/kg | | Analyzed By: JH/ | | | | | |
|----------------|--------|-----------------|------------|------------------|------|------------|---------------|------|-----------|
| Analyte | Result | Reporting Limit | Analyzed | Method Blank | BS | % Recovery | True Value QC | RPD | Qualifier |
| Benzene* | <0.050 | 0.050 | 01/27/2023 | ND | 2.11 | 106 | 2.00 | 9.09 | |
| Toluene* | <0.050 | 0.050 | 01/27/2023 | ND | 2.12 | 106 | 2.00 | 7.05 | |
| Ethylbenzene* | <0.050 | 0.050 | 01/27/2023 | ND | 2.07 | 103 | 2.00 | 10.6 | |
| Total Xylenes* | <0.150 | 0.150 | 01/27/2023 | ND | 6.33 | 105 | 6.00 | 9.82 | |
| Total BTEX | <0.300 | 0.300 | 01/27/2023 | ND | | | | | |

Surrogate: 4-Bromofluorobenzene (PID) 115 % 71.5-134

| Chloride, SM4500Cl-B | | mg/kg | | Analyzed By: GM | | | | | |
|----------------------|--------|-----------------|------------|-----------------|-----|------------|---------------|------|-----------|
| Analyte | Result | Reporting Limit | Analyzed | Method Blank | BS | % Recovery | True Value QC | RPD | Qualifier |
| Chloride | 32.0 | 16.0 | 01/27/2023 | ND | 416 | 104 | 400 | 0.00 | |

| TPH 8015M | | mg/kg | | Analyzed By: MS | | | | | |
|------------------|--------|-----------------|------------|-----------------|-----|------------|---------------|------|-----------|
| Analyte | Result | Reporting Limit | Analyzed | Method Blank | BS | % Recovery | True Value QC | RPD | Qualifier |
| GRO C6-C10* | <10.0 | 10.0 | 01/27/2023 | ND | 211 | 105 | 200 | 6.84 | |
| DRO >C10-C28* | <10.0 | 10.0 | 01/27/2023 | ND | 202 | 101 | 200 | 8.78 | |
| EXT DRO >C28-C36 | <10.0 | 10.0 | 01/27/2023 | ND | | | | | |

Surrogate: 1-Chlorooctane 91.4 % 48.2-134

Surrogate: 1-Chlorooctadecane 95.1 % 49.1-148

Cardinal Laboratories

*=Accredited Analyte

PLEASE NOTE: Liability and Damages. Cardinal's liability and client's exclusive remedy for any claim arising, whether based in contract or tort, shall be limited to the amount paid by client for analyses. All claims, including those for negligence and any other cause whatsoever shall be deemed waived unless made in writing and received by Cardinal within thirty (30) days after completion of the applicable service. In no event shall Cardinal be liable for incidental or consequential damages, including, without limitation, business interruptions, loss of use, or loss of profits incurred by client, its subsidiaries, affiliates or successors arising out of or related to the performance of the services hereunder by Cardinal, regardless of whether such claim is based upon any of the above stated reasons or otherwise. Results relate only to the samples identified above. This report shall not be reproduced except in full with written approval of Cardinal Laboratories.

Celey D. Keene, Lab Director/Quality Manager



PHONE (575) 393-2326 ° 101 E. MARLAND ° HOBBS, NM 88240

Analytical Results For:

TRINITY OILFIELD SERVICES & RENTALS, LLC
 DAN DUNKELBERG
 P. O. BOX 2587
 HOBBS NM, 88241
 Fax To: NONE

| | | | |
|-------------------|--------------------------------|---------------------|----------------|
| Received: | 01/26/2023 | Sampling Date: | 01/26/2023 |
| Reported: | 01/30/2023 | Sampling Type: | Soil |
| Project Name: | TACO CAT 27 - 34 FED. COM #24H | Sampling Condition: | ** (See Notes) |
| Project Number: | NOT GIVEN | Sample Received By: | Tamara Oldaker |
| Project Location: | OXY - LEA CO., NM | | |

Sample ID: CF-131-00.0-NA-P (H230378-13)

| BTEX 8021B | | mg/kg | | Analyzed By: JH/ | | | | | |
|----------------|--------|-----------------|------------|------------------|------|------------|---------------|------|-----------|
| Analyte | Result | Reporting Limit | Analyzed | Method Blank | BS | % Recovery | True Value QC | RPD | Qualifier |
| Benzene* | <0.050 | 0.050 | 01/27/2023 | ND | 2.11 | 106 | 2.00 | 9.09 | |
| Toluene* | <0.050 | 0.050 | 01/27/2023 | ND | 2.12 | 106 | 2.00 | 7.05 | |
| Ethylbenzene* | <0.050 | 0.050 | 01/27/2023 | ND | 2.07 | 103 | 2.00 | 10.6 | |
| Total Xylenes* | <0.150 | 0.150 | 01/27/2023 | ND | 6.33 | 105 | 6.00 | 9.82 | |
| Total BTEX | <0.300 | 0.300 | 01/27/2023 | ND | | | | | |

Surrogate: 4-Bromofluorobenzene (PID) 116 % 71.5-134

| Chloride, SM4500CI-B | | mg/kg | | Analyzed By: GM | | | | | |
|----------------------|--------|-----------------|------------|-----------------|-----|------------|---------------|------|-----------|
| Analyte | Result | Reporting Limit | Analyzed | Method Blank | BS | % Recovery | True Value QC | RPD | Qualifier |
| Chloride | 16.0 | 16.0 | 01/27/2023 | ND | 416 | 104 | 400 | 0.00 | |

| TPH 8015M | | mg/kg | | Analyzed By: MS | | | | | |
|------------------|--------|-----------------|------------|-----------------|-----|------------|---------------|------|-----------|
| Analyte | Result | Reporting Limit | Analyzed | Method Blank | BS | % Recovery | True Value QC | RPD | Qualifier |
| GRO C6-C10* | <10.0 | 10.0 | 01/27/2023 | ND | 211 | 105 | 200 | 6.84 | |
| DRO >C10-C28* | <10.0 | 10.0 | 01/27/2023 | ND | 202 | 101 | 200 | 8.78 | |
| EXT DRO >C28-C36 | <10.0 | 10.0 | 01/27/2023 | ND | | | | | |

Surrogate: 1-Chlorooctane 93.9 % 48.2-134

Surrogate: 1-Chlorooctadecane 97.6 % 49.1-148

Cardinal Laboratories

*=Accredited Analyte

PLEASE NOTE: Liability and Damages. Cardinal's liability and client's exclusive remedy for any claim arising, whether based in contract or tort, shall be limited to the amount paid by client for analyses. All claims, including those for negligence and any other cause whatsoever shall be deemed waived unless made in writing and received by Cardinal within thirty (30) days after completion of the applicable service. In no event shall Cardinal be liable for incidental or consequential damages, including, without limitation, business interruptions, loss of use, or loss of profits incurred by client, its subsidiaries, affiliates or successors arising out of or related to the performance of the services hereunder by Cardinal, regardless of whether such claim is based upon any of the above stated reasons or otherwise. Results relate only to the samples identified above. This report shall not be reproduced except in full with written approval of Cardinal Laboratories.

Celey D. Keene, Lab Director/Quality Manager



PHONE (575) 393-2326 ° 101 E. MARLAND ° HOBBS, NM 88240

Analytical Results For:

TRINITY OILFIELD SERVICES & RENTALS, LLC
 DAN DUNKELBERG
 P. O. BOX 2587
 HOBBS NM, 88241
 Fax To: NONE

| | | | |
|-------------------|--------------------------------|---------------------|----------------|
| Received: | 01/26/2023 | Sampling Date: | 01/26/2023 |
| Reported: | 01/30/2023 | Sampling Type: | Soil |
| Project Name: | TACO CAT 27 - 34 FED. COM #24H | Sampling Condition: | ** (See Notes) |
| Project Number: | NOT GIVEN | Sample Received By: | Tamara Oldaker |
| Project Location: | OXY - LEA CO., NM | | |

Sample ID: CF-132-00.0-NA-P (H230378-14)

| BTEX 8021B | | mg/kg | | Analyzed By: JH/ | | | | | |
|----------------|--------|-----------------|------------|------------------|------|------------|---------------|------|-----------|
| Analyte | Result | Reporting Limit | Analyzed | Method Blank | BS | % Recovery | True Value QC | RPD | Qualifier |
| Benzene* | <0.050 | 0.050 | 01/27/2023 | ND | 2.11 | 106 | 2.00 | 9.09 | |
| Toluene* | <0.050 | 0.050 | 01/27/2023 | ND | 2.12 | 106 | 2.00 | 7.05 | |
| Ethylbenzene* | <0.050 | 0.050 | 01/27/2023 | ND | 2.07 | 103 | 2.00 | 10.6 | |
| Total Xylenes* | <0.150 | 0.150 | 01/27/2023 | ND | 6.33 | 105 | 6.00 | 9.82 | |
| Total BTEX | <0.300 | 0.300 | 01/27/2023 | ND | | | | | |

Surrogate: 4-Bromofluorobenzene (PID) 114 % 71.5-134

| Chloride, SM4500Cl-B | | mg/kg | | Analyzed By: GM | | | | | |
|----------------------|--------|-----------------|------------|-----------------|-----|------------|---------------|------|-----------|
| Analyte | Result | Reporting Limit | Analyzed | Method Blank | BS | % Recovery | True Value QC | RPD | Qualifier |
| Chloride | 16.0 | 16.0 | 01/27/2023 | ND | 416 | 104 | 400 | 0.00 | |

| TPH 8015M | | mg/kg | | Analyzed By: MS | | | | | |
|------------------|--------|-----------------|------------|-----------------|-----|------------|---------------|------|-----------|
| Analyte | Result | Reporting Limit | Analyzed | Method Blank | BS | % Recovery | True Value QC | RPD | Qualifier |
| GRO C6-C10* | <10.0 | 10.0 | 01/27/2023 | ND | 211 | 105 | 200 | 6.84 | |
| DRO >C10-C28* | <10.0 | 10.0 | 01/27/2023 | ND | 202 | 101 | 200 | 8.78 | |
| EXT DRO >C28-C36 | <10.0 | 10.0 | 01/27/2023 | ND | | | | | |

Surrogate: 1-Chlorooctane 92.5 % 48.2-134

Surrogate: 1-Chlorooctadecane 97.3 % 49.1-148

Cardinal Laboratories

*=Accredited Analyte

PLEASE NOTE: Liability and Damages. Cardinal's liability and client's exclusive remedy for any claim arising, whether based in contract or tort, shall be limited to the amount paid by client for analyses. All claims, including those for negligence and any other cause whatsoever shall be deemed waived unless made in writing and received by Cardinal within thirty (30) days after completion of the applicable service. In no event shall Cardinal be liable for incidental or consequential damages, including, without limitation, business interruptions, loss of use, or loss of profits incurred by client, its subsidiaries, affiliates or successors arising out of or related to the performance of the services hereunder by Cardinal, regardless of whether such claim is based upon any of the above stated reasons or otherwise. Results relate only to the samples identified above. This report shall not be reproduced except in full with written approval of Cardinal Laboratories.

Celey D. Keene, Lab Director/Quality Manager



PHONE (575) 393-2326 ° 101 E. MARLAND ° HOBBS, NM 88240

Analytical Results For:

TRINITY OILFIELD SERVICES & RENTALS, LLC
 DAN DUNKELBERG
 P. O. BOX 2587
 HOBBS NM, 88241
 Fax To: NONE

| | | | |
|-------------------|--------------------------------|---------------------|----------------|
| Received: | 01/26/2023 | Sampling Date: | 01/26/2023 |
| Reported: | 01/30/2023 | Sampling Type: | Soil |
| Project Name: | TACO CAT 27 - 34 FED. COM #24H | Sampling Condition: | ** (See Notes) |
| Project Number: | NOT GIVEN | Sample Received By: | Tamara Oldaker |
| Project Location: | OXY - LEA CO., NM | | |

Sample ID: CF-133-02.0-NA-P (H230378-15)

| BTEX 8021B | | mg/kg | | Analyzed By: JH/ | | | | | |
|----------------|--------|-----------------|------------|------------------|------|------------|---------------|------|-----------|
| Analyte | Result | Reporting Limit | Analyzed | Method Blank | BS | % Recovery | True Value QC | RPD | Qualifier |
| Benzene* | <0.050 | 0.050 | 01/27/2023 | ND | 2.11 | 106 | 2.00 | 9.09 | |
| Toluene* | <0.050 | 0.050 | 01/27/2023 | ND | 2.12 | 106 | 2.00 | 7.05 | |
| Ethylbenzene* | <0.050 | 0.050 | 01/27/2023 | ND | 2.07 | 103 | 2.00 | 10.6 | |
| Total Xylenes* | <0.150 | 0.150 | 01/27/2023 | ND | 6.33 | 105 | 6.00 | 9.82 | |
| Total BTEX | <0.300 | 0.300 | 01/27/2023 | ND | | | | | |

Surrogate: 4-Bromofluorobenzene (PID) 115 % 71.5-134

| Chloride, SM4500CI-B | | mg/kg | | Analyzed By: GM | | | | | |
|----------------------|--------|-----------------|------------|-----------------|-----|------------|---------------|------|-----------|
| Analyte | Result | Reporting Limit | Analyzed | Method Blank | BS | % Recovery | True Value QC | RPD | Qualifier |
| Chloride | 16.0 | 16.0 | 01/27/2023 | ND | 416 | 104 | 400 | 0.00 | |

| TPH 8015M | | mg/kg | | Analyzed By: MS | | | | | |
|------------------|--------|-----------------|------------|-----------------|-----|------------|---------------|------|-----------|
| Analyte | Result | Reporting Limit | Analyzed | Method Blank | BS | % Recovery | True Value QC | RPD | Qualifier |
| GRO C6-C10* | <10.0 | 10.0 | 01/27/2023 | ND | 211 | 105 | 200 | 6.84 | |
| DRO >C10-C28* | <10.0 | 10.0 | 01/27/2023 | ND | 202 | 101 | 200 | 8.78 | |
| EXT DRO >C28-C36 | <10.0 | 10.0 | 01/27/2023 | ND | | | | | |

Surrogate: 1-Chlorooctane 90.8 % 48.2-134

Surrogate: 1-Chlorooctadecane 94.3 % 49.1-148

Cardinal Laboratories

*=Accredited Analyte

PLEASE NOTE: Liability and Damages. Cardinal's liability and client's exclusive remedy for any claim arising, whether based in contract or tort, shall be limited to the amount paid by client for analyses. All claims, including those for negligence and any other cause whatsoever shall be deemed waived unless made in writing and received by Cardinal within thirty (30) days after completion of the applicable service. In no event shall Cardinal be liable for incidental or consequential damages, including, without limitation, business interruptions, loss of use, or loss of profits incurred by client, its subsidiaries, affiliates or successors arising out of or related to the performance of the services hereunder by Cardinal, regardless of whether such claim is based upon any of the above stated reasons or otherwise. Results relate only to the samples identified above. This report shall not be reproduced except in full with written approval of Cardinal Laboratories.

Celey D. Keene, Lab Director/Quality Manager



PHONE (575) 393-2326 ° 101 E. MARLAND ° HOBBS, NM 88240

Analytical Results For:

TRINITY OILFIELD SERVICES & RENTALS, LLC
 DAN DUNKELBERG
 P. O. BOX 2587
 HOBBS NM, 88241
 Fax To: NONE

| | | | |
|-------------------|--------------------------------|---------------------|----------------|
| Received: | 01/26/2023 | Sampling Date: | 01/26/2023 |
| Reported: | 01/30/2023 | Sampling Type: | Soil |
| Project Name: | TACO CAT 27 - 34 FED. COM #24H | Sampling Condition: | ** (See Notes) |
| Project Number: | NOT GIVEN | Sample Received By: | Tamara Oldaker |
| Project Location: | OXY - LEA CO., NM | | |

Sample ID: CF-134-02.0-NA-P (H230378-16)

| BTEX 8021B | | mg/kg | | Analyzed By: JH/ | | | | | |
|----------------|--------|-----------------|------------|------------------|------|------------|---------------|------|-----------|
| Analyte | Result | Reporting Limit | Analyzed | Method Blank | BS | % Recovery | True Value QC | RPD | Qualifier |
| Benzene* | <0.050 | 0.050 | 01/27/2023 | ND | 2.11 | 106 | 2.00 | 9.09 | |
| Toluene* | <0.050 | 0.050 | 01/27/2023 | ND | 2.12 | 106 | 2.00 | 7.05 | |
| Ethylbenzene* | <0.050 | 0.050 | 01/27/2023 | ND | 2.07 | 103 | 2.00 | 10.6 | |
| Total Xylenes* | <0.150 | 0.150 | 01/27/2023 | ND | 6.33 | 105 | 6.00 | 9.82 | |
| Total BTEX | <0.300 | 0.300 | 01/27/2023 | ND | | | | | |

Surrogate: 4-Bromofluorobenzene (PID) 114 % 71.5-134

| Chloride, SM4500Cl-B | | mg/kg | | Analyzed By: GM | | | | | |
|----------------------|--------|-----------------|------------|-----------------|-----|------------|---------------|------|-----------|
| Analyte | Result | Reporting Limit | Analyzed | Method Blank | BS | % Recovery | True Value QC | RPD | Qualifier |
| Chloride | 32.0 | 16.0 | 01/27/2023 | ND | 416 | 104 | 400 | 0.00 | |

| TPH 8015M | | mg/kg | | Analyzed By: MS | | | | | |
|------------------|--------|-----------------|------------|-----------------|-----|------------|---------------|------|-----------|
| Analyte | Result | Reporting Limit | Analyzed | Method Blank | BS | % Recovery | True Value QC | RPD | Qualifier |
| GRO C6-C10* | <10.0 | 10.0 | 01/27/2023 | ND | 211 | 105 | 200 | 6.84 | |
| DRO >C10-C28* | <10.0 | 10.0 | 01/27/2023 | ND | 202 | 101 | 200 | 8.78 | |
| EXT DRO >C28-C36 | <10.0 | 10.0 | 01/27/2023 | ND | | | | | |

Surrogate: 1-Chlorooctane 95.8 % 48.2-134

Surrogate: 1-Chlorooctadecane 101 % 49.1-148

Cardinal Laboratories

*=Accredited Analyte

PLEASE NOTE: Liability and Damages. Cardinal's liability and client's exclusive remedy for any claim arising, whether based in contract or tort, shall be limited to the amount paid by client for analyses. All claims, including those for negligence and any other cause whatsoever shall be deemed waived unless made in writing and received by Cardinal within thirty (30) days after completion of the applicable service. In no event shall Cardinal be liable for incidental or consequential damages, including, without limitation, business interruptions, loss of use, or loss of profits incurred by client, its subsidiaries, affiliates or successors arising out of or related to the performance of the services hereunder by Cardinal, regardless of whether such claim is based upon any of the above stated reasons or otherwise. Results relate only to the samples identified above. This report shall not be reproduced except in full with written approval of Cardinal Laboratories.

Celey D. Keene, Lab Director/Quality Manager



PHONE (575) 393-2326 ° 101 E. MARLAND ° HOBBS, NM 88240

Analytical Results For:

TRINITY OILFIELD SERVICES & RENTALS, LLC
 DAN DUNKELBERG
 P. O. BOX 2587
 HOBBS NM, 88241
 Fax To: NONE

| | | | |
|-------------------|--------------------------------|---------------------|----------------|
| Received: | 01/26/2023 | Sampling Date: | 01/26/2023 |
| Reported: | 01/30/2023 | Sampling Type: | Soil |
| Project Name: | TACO CAT 27 - 34 FED. COM #24H | Sampling Condition: | ** (See Notes) |
| Project Number: | NOT GIVEN | Sample Received By: | Tamara Oldaker |
| Project Location: | OXY - LEA CO., NM | | |

Sample ID: CF-135-04.0-NA-P (H230378-17)

| BTEX 8021B | | mg/kg | | Analyzed By: JH/ | | | | | |
|----------------|--------|-----------------|------------|------------------|------|------------|---------------|------|-----------|
| Analyte | Result | Reporting Limit | Analyzed | Method Blank | BS | % Recovery | True Value QC | RPD | Qualifier |
| Benzene* | <0.050 | 0.050 | 01/27/2023 | ND | 2.11 | 106 | 2.00 | 9.09 | |
| Toluene* | <0.050 | 0.050 | 01/27/2023 | ND | 2.12 | 106 | 2.00 | 7.05 | |
| Ethylbenzene* | <0.050 | 0.050 | 01/27/2023 | ND | 2.07 | 103 | 2.00 | 10.6 | |
| Total Xylenes* | <0.150 | 0.150 | 01/27/2023 | ND | 6.33 | 105 | 6.00 | 9.82 | |
| Total BTEX | <0.300 | 0.300 | 01/27/2023 | ND | | | | | |

Surrogate: 4-Bromofluorobenzene (PID) 114 % 71.5-134

| Chloride, SM4500Cl-B | | mg/kg | | Analyzed By: GM | | | | | |
|----------------------|--------|-----------------|------------|-----------------|-----|------------|---------------|------|-----------|
| Analyte | Result | Reporting Limit | Analyzed | Method Blank | BS | % Recovery | True Value QC | RPD | Qualifier |
| Chloride | 48.0 | 16.0 | 01/27/2023 | ND | 416 | 104 | 400 | 0.00 | |

| TPH 8015M | | mg/kg | | Analyzed By: MS | | | | | |
|------------------|--------|-----------------|------------|-----------------|-----|------------|---------------|------|-----------|
| Analyte | Result | Reporting Limit | Analyzed | Method Blank | BS | % Recovery | True Value QC | RPD | Qualifier |
| GRO C6-C10* | <10.0 | 10.0 | 01/27/2023 | ND | 211 | 105 | 200 | 6.84 | |
| DRO >C10-C28* | <10.0 | 10.0 | 01/27/2023 | ND | 202 | 101 | 200 | 8.78 | |
| EXT DRO >C28-C36 | <10.0 | 10.0 | 01/27/2023 | ND | | | | | |

Surrogate: 1-Chlorooctane 93.8 % 48.2-134

Surrogate: 1-Chlorooctadecane 96.5 % 49.1-148

Cardinal Laboratories

*=Accredited Analyte

PLEASE NOTE: Liability and Damages. Cardinal's liability and client's exclusive remedy for any claim arising, whether based in contract or tort, shall be limited to the amount paid by client for analyses. All claims, including those for negligence and any other cause whatsoever shall be deemed waived unless made in writing and received by Cardinal within thirty (30) days after completion of the applicable service. In no event shall Cardinal be liable for incidental or consequential damages, including, without limitation, business interruptions, loss of use, or loss of profits incurred by client, its subsidiaries, affiliates or successors arising out of or related to the performance of the services hereunder by Cardinal, regardless of whether such claim is based upon any of the above stated reasons or otherwise. Results relate only to the samples identified above. This report shall not be reproduced except in full with written approval of Cardinal Laboratories.

Celey D. Keene, Lab Director/Quality Manager



PHONE (575) 393-2326 ° 101 E. MARLAND ° HOBBS, NM 88240

Analytical Results For:

TRINITY OILFIELD SERVICES & RENTALS, LLC
 DAN DUNKELBERG
 P. O. BOX 2587
 HOBBS NM, 88241
 Fax To: NONE

| | | | |
|-------------------|--------------------------------|---------------------|----------------|
| Received: | 01/26/2023 | Sampling Date: | 01/26/2023 |
| Reported: | 01/30/2023 | Sampling Type: | Soil |
| Project Name: | TACO CAT 27 - 34 FED. COM #24H | Sampling Condition: | ** (See Notes) |
| Project Number: | NOT GIVEN | Sample Received By: | Tamara Oldaker |
| Project Location: | OXY - LEA CO., NM | | |

Sample ID: CF-136-04.0-NA-P (H230378-18)

| BTEX 8021B | | mg/kg | | Analyzed By: JH/ | | | | | |
|----------------|--------|-----------------|------------|------------------|------|------------|---------------|------|-----------|
| Analyte | Result | Reporting Limit | Analyzed | Method Blank | BS | % Recovery | True Value QC | RPD | Qualifier |
| Benzene* | <0.050 | 0.050 | 01/27/2023 | ND | 2.11 | 106 | 2.00 | 9.09 | |
| Toluene* | <0.050 | 0.050 | 01/27/2023 | ND | 2.12 | 106 | 2.00 | 7.05 | |
| Ethylbenzene* | <0.050 | 0.050 | 01/27/2023 | ND | 2.07 | 103 | 2.00 | 10.6 | |
| Total Xylenes* | <0.150 | 0.150 | 01/27/2023 | ND | 6.33 | 105 | 6.00 | 9.82 | |
| Total BTEX | <0.300 | 0.300 | 01/27/2023 | ND | | | | | |

Surrogate: 4-Bromofluorobenzene (PID) 118 % 71.5-134

| Chloride, SM4500Cl-B | | mg/kg | | Analyzed By: GM | | | | | |
|----------------------|--------|-----------------|------------|-----------------|-----|------------|---------------|------|-----------|
| Analyte | Result | Reporting Limit | Analyzed | Method Blank | BS | % Recovery | True Value QC | RPD | Qualifier |
| Chloride | 64.0 | 16.0 | 01/27/2023 | ND | 416 | 104 | 400 | 0.00 | |

| TPH 8015M | | mg/kg | | Analyzed By: MS | | | | | |
|------------------|--------|-----------------|------------|-----------------|-----|------------|---------------|------|-----------|
| Analyte | Result | Reporting Limit | Analyzed | Method Blank | BS | % Recovery | True Value QC | RPD | Qualifier |
| GRO C6-C10* | <10.0 | 10.0 | 01/27/2023 | ND | 199 | 99.4 | 200 | 3.29 | |
| DRO >C10-C28* | <10.0 | 10.0 | 01/27/2023 | ND | 213 | 106 | 200 | 1.67 | |
| EXT DRO >C28-C36 | <10.0 | 10.0 | 01/27/2023 | ND | | | | | |

Surrogate: 1-Chlorooctane 86.7 % 48.2-134

Surrogate: 1-Chlorooctadecane 93.0 % 49.1-148

Cardinal Laboratories

*=Accredited Analyte

PLEASE NOTE: Liability and Damages. Cardinal's liability and client's exclusive remedy for any claim arising, whether based in contract or tort, shall be limited to the amount paid by client for analyses. All claims, including those for negligence and any other cause whatsoever shall be deemed waived unless made in writing and received by Cardinal within thirty (30) days after completion of the applicable service. In no event shall Cardinal be liable for incidental or consequential damages, including, without limitation, business interruptions, loss of use, or loss of profits incurred by client, its subsidiaries, affiliates or successors arising out of or related to the performance of the services hereunder by Cardinal, regardless of whether such claim is based upon any of the above stated reasons or otherwise. Results relate only to the samples identified above. This report shall not be reproduced except in full with written approval of Cardinal Laboratories.

Celey D. Keene, Lab Director/Quality Manager



PHONE (575) 393-2326 ° 101 E. MARLAND ° HOBBS, NM 88240

Analytical Results For:

TRINITY OILFIELD SERVICES & RENTALS, LLC
 DAN DUNKELBERG
 P. O. BOX 2587
 HOBBS NM, 88241
 Fax To: NONE

| | | | |
|-------------------|--------------------------------|---------------------|----------------|
| Received: | 01/26/2023 | Sampling Date: | 01/26/2023 |
| Reported: | 01/30/2023 | Sampling Type: | Soil |
| Project Name: | TACO CAT 27 - 34 FED. COM #24H | Sampling Condition: | ** (See Notes) |
| Project Number: | NOT GIVEN | Sample Received By: | Tamara Oldaker |
| Project Location: | OXY - LEA CO., NM | | |

Sample ID: CF-137-04.0-NA-P (H230378-19)

| BTEX 8021B | | mg/kg | | Analyzed By: JH/ | | | | | |
|----------------|--------|-----------------|------------|------------------|------|------------|---------------|------|-----------|
| Analyte | Result | Reporting Limit | Analyzed | Method Blank | BS | % Recovery | True Value QC | RPD | Qualifier |
| Benzene* | <0.050 | 0.050 | 01/27/2023 | ND | 2.11 | 106 | 2.00 | 9.09 | |
| Toluene* | <0.050 | 0.050 | 01/27/2023 | ND | 2.12 | 106 | 2.00 | 7.05 | |
| Ethylbenzene* | <0.050 | 0.050 | 01/27/2023 | ND | 2.07 | 103 | 2.00 | 10.6 | |
| Total Xylenes* | <0.150 | 0.150 | 01/27/2023 | ND | 6.33 | 105 | 6.00 | 9.82 | |
| Total BTEX | <0.300 | 0.300 | 01/27/2023 | ND | | | | | |

Surrogate: 4-Bromofluorobenzene (PID) 114 % 71.5-134

| Chloride, SM4500Cl-B | | mg/kg | | Analyzed By: GM | | | | | |
|----------------------|--------|-----------------|------------|-----------------|-----|------------|---------------|------|-----------|
| Analyte | Result | Reporting Limit | Analyzed | Method Blank | BS | % Recovery | True Value QC | RPD | Qualifier |
| Chloride | 80.0 | 16.0 | 01/27/2023 | ND | 416 | 104 | 400 | 0.00 | |

| TPH 8015M | | mg/kg | | Analyzed By: MS | | | | | |
|------------------|--------|-----------------|------------|-----------------|-----|------------|---------------|------|-----------|
| Analyte | Result | Reporting Limit | Analyzed | Method Blank | BS | % Recovery | True Value QC | RPD | Qualifier |
| GRO C6-C10* | <10.0 | 10.0 | 01/27/2023 | ND | 199 | 99.4 | 200 | 3.29 | |
| DRO >C10-C28* | <10.0 | 10.0 | 01/27/2023 | ND | 213 | 106 | 200 | 1.67 | |
| EXT DRO >C28-C36 | <10.0 | 10.0 | 01/27/2023 | ND | | | | | |

Surrogate: 1-Chlorooctane 89.3 % 48.2-134

Surrogate: 1-Chlorooctadecane 96.1 % 49.1-148

Cardinal Laboratories

*=Accredited Analyte

PLEASE NOTE: Liability and Damages. Cardinal's liability and client's exclusive remedy for any claim arising, whether based in contract or tort, shall be limited to the amount paid by client for analyses. All claims, including those for negligence and any other cause whatsoever shall be deemed waived unless made in writing and received by Cardinal within thirty (30) days after completion of the applicable service. In no event shall Cardinal be liable for incidental or consequential damages, including, without limitation, business interruptions, loss of use, or loss of profits incurred by client, its subsidiaries, affiliates or successors arising out of or related to the performance of the services hereunder by Cardinal, regardless of whether such claim is based upon any of the above stated reasons or otherwise. Results relate only to the samples identified above. This report shall not be reproduced except in full with written approval of Cardinal Laboratories.

Celey D. Keene, Lab Director/Quality Manager



PHONE (575) 393-2326 ° 101 E. MARLAND ° HOBBS, NM 88240

Analytical Results For:

TRINITY OILFIELD SERVICES & RENTALS, LLC
 DAN DUNKELBERG
 P. O. BOX 2587
 HOBBS NM, 88241
 Fax To: NONE

| | | | |
|-------------------|--------------------------------|---------------------|----------------|
| Received: | 01/26/2023 | Sampling Date: | 01/26/2023 |
| Reported: | 01/30/2023 | Sampling Type: | Soil |
| Project Name: | TACO CAT 27 - 34 FED. COM #24H | Sampling Condition: | ** (See Notes) |
| Project Number: | NOT GIVEN | Sample Received By: | Tamara Oldaker |
| Project Location: | OXY - LEA CO., NM | | |

Sample ID: CF-138-04.0-NA-P (H230378-20)

| BTEX 8021B | | mg/kg | | Analyzed By: JH/ | | | | | |
|----------------|--------|-----------------|------------|------------------|------|------------|---------------|------|-----------|
| Analyte | Result | Reporting Limit | Analyzed | Method Blank | BS | % Recovery | True Value QC | RPD | Qualifier |
| Benzene* | <0.050 | 0.050 | 01/27/2023 | ND | 2.11 | 106 | 2.00 | 9.09 | |
| Toluene* | <0.050 | 0.050 | 01/27/2023 | ND | 2.12 | 106 | 2.00 | 7.05 | |
| Ethylbenzene* | <0.050 | 0.050 | 01/27/2023 | ND | 2.07 | 103 | 2.00 | 10.6 | |
| Total Xylenes* | <0.150 | 0.150 | 01/27/2023 | ND | 6.33 | 105 | 6.00 | 9.82 | |
| Total BTEX | <0.300 | 0.300 | 01/27/2023 | ND | | | | | |

Surrogate: 4-Bromofluorobenzene (PID) 115 % 71.5-134

| Chloride, SM4500Cl-B | | mg/kg | | Analyzed By: GM | | | | | |
|----------------------|--------|-----------------|------------|-----------------|-----|------------|---------------|------|-----------|
| Analyte | Result | Reporting Limit | Analyzed | Method Blank | BS | % Recovery | True Value QC | RPD | Qualifier |
| Chloride | 80.0 | 16.0 | 01/27/2023 | ND | 416 | 104 | 400 | 0.00 | |

| TPH 8015M | | mg/kg | | Analyzed By: MS | | | | | |
|------------------|--------|-----------------|------------|-----------------|-----|------------|---------------|------|-----------|
| Analyte | Result | Reporting Limit | Analyzed | Method Blank | BS | % Recovery | True Value QC | RPD | Qualifier |
| GRO C6-C10* | <10.0 | 10.0 | 01/27/2023 | ND | 199 | 99.4 | 200 | 3.29 | |
| DRO >C10-C28* | <10.0 | 10.0 | 01/27/2023 | ND | 213 | 106 | 200 | 1.67 | |
| EXT DRO >C28-C36 | <10.0 | 10.0 | 01/27/2023 | ND | | | | | |

Surrogate: 1-Chlorooctane 96.1 % 48.2-134

Surrogate: 1-Chlorooctadecane 103 % 49.1-148

Cardinal Laboratories

*=Accredited Analyte

PLEASE NOTE: Liability and Damages. Cardinal's liability and client's exclusive remedy for any claim arising, whether based in contract or tort, shall be limited to the amount paid by client for analyses. All claims, including those for negligence and any other cause whatsoever shall be deemed waived unless made in writing and received by Cardinal within thirty (30) days after completion of the applicable service. In no event shall Cardinal be liable for incidental or consequential damages, including, without limitation, business interruptions, loss of use, or loss of profits incurred by client, its subsidiaries, affiliates or successors arising out of or related to the performance of the services hereunder by Cardinal, regardless of whether such claim is based upon any of the above stated reasons or otherwise. Results relate only to the samples identified above. This report shall not be reproduced except in full with written approval of Cardinal Laboratories.

Celey D. Keene, Lab Director/Quality Manager



PHONE (575) 393-2326 ° 101 E. MARLAND ° HOBBS, NM 88240

Analytical Results For:

TRINITY OILFIELD SERVICES & RENTALS, LLC
 DAN DUNKELBERG
 P. O. BOX 2587
 HOBBS NM, 88241
 Fax To: NONE

| | | | |
|-------------------|--------------------------------|---------------------|----------------|
| Received: | 01/26/2023 | Sampling Date: | 01/26/2023 |
| Reported: | 01/30/2023 | Sampling Type: | Soil |
| Project Name: | TACO CAT 27 - 34 FED. COM #24H | Sampling Condition: | ** (See Notes) |
| Project Number: | NOT GIVEN | Sample Received By: | Tamara Oldaker |
| Project Location: | OXY - LEA CO., NM | | |

Sample ID: CF-139-04.0-NA-P (H230378-21)

| BTEX 8021B | | mg/kg | | Analyzed By: JH/ | | | | | |
|----------------|--------|-----------------|------------|------------------|------|------------|---------------|------|-----------|
| Analyte | Result | Reporting Limit | Analyzed | Method Blank | BS | % Recovery | True Value QC | RPD | Qualifier |
| Benzene* | <0.050 | 0.050 | 01/27/2023 | ND | 2.11 | 106 | 2.00 | 9.09 | |
| Toluene* | <0.050 | 0.050 | 01/27/2023 | ND | 2.12 | 106 | 2.00 | 7.05 | |
| Ethylbenzene* | <0.050 | 0.050 | 01/27/2023 | ND | 2.07 | 103 | 2.00 | 10.6 | |
| Total Xylenes* | <0.150 | 0.150 | 01/27/2023 | ND | 6.33 | 105 | 6.00 | 9.82 | |
| Total BTEX | <0.300 | 0.300 | 01/27/2023 | ND | | | | | |

Surrogate: 4-Bromofluorobenzene (PID) 114 % 71.5-134

| Chloride, SM4500CI-B | | mg/kg | | Analyzed By: GM | | | | | |
|----------------------|--------|-----------------|------------|-----------------|-----|------------|---------------|------|-----------|
| Analyte | Result | Reporting Limit | Analyzed | Method Blank | BS | % Recovery | True Value QC | RPD | Qualifier |
| Chloride | 48.0 | 16.0 | 01/27/2023 | ND | 416 | 104 | 400 | 0.00 | |

| TPH 8015M | | mg/kg | | Analyzed By: MS | | | | | |
|------------------|--------|-----------------|------------|-----------------|-----|------------|---------------|------|-----------|
| Analyte | Result | Reporting Limit | Analyzed | Method Blank | BS | % Recovery | True Value QC | RPD | Qualifier |
| GRO C6-C10* | <10.0 | 10.0 | 01/27/2023 | ND | 199 | 99.4 | 200 | 3.29 | |
| DRO >C10-C28* | <10.0 | 10.0 | 01/27/2023 | ND | 213 | 106 | 200 | 1.67 | |
| EXT DRO >C28-C36 | <10.0 | 10.0 | 01/27/2023 | ND | | | | | |

Surrogate: 1-Chlorooctane 97.5 % 48.2-134

Surrogate: 1-Chlorooctadecane 105 % 49.1-148

Cardinal Laboratories

*=Accredited Analyte

PLEASE NOTE: Liability and Damages. Cardinal's liability and client's exclusive remedy for any claim arising, whether based in contract or tort, shall be limited to the amount paid by client for analyses. All claims, including those for negligence and any other cause whatsoever shall be deemed waived unless made in writing and received by Cardinal within thirty (30) days after completion of the applicable service. In no event shall Cardinal be liable for incidental or consequential damages, including, without limitation, business interruptions, loss of use, or loss of profits incurred by client, its subsidiaries, affiliates or successors arising out of or related to the performance of the services hereunder by Cardinal, regardless of whether such claim is based upon any of the above stated reasons or otherwise. Results relate only to the samples identified above. This report shall not be reproduced except in full with written approval of Cardinal Laboratories.

Celey D. Keene, Lab Director/Quality Manager



PHONE (575) 393-2326 ° 101 E. MARLAND ° HOBBS, NM 88240

Analytical Results For:

TRINITY OILFIELD SERVICES & RENTALS, LLC
 DAN DUNKELBERG
 P. O. BOX 2587
 HOBBS NM, 88241
 Fax To: NONE

| | | | |
|-------------------|--------------------------------|---------------------|----------------|
| Received: | 01/26/2023 | Sampling Date: | 01/26/2023 |
| Reported: | 01/30/2023 | Sampling Type: | Soil |
| Project Name: | TACO CAT 27 - 34 FED. COM #24H | Sampling Condition: | ** (See Notes) |
| Project Number: | NOT GIVEN | Sample Received By: | Tamara Oldaker |
| Project Location: | OXY - LEA CO., NM | | |

Sample ID: CF-140-04.0-NA-P (H230378-22)

| BTEX 8021B | | mg/kg | | Analyzed By: JH/ | | | | | |
|----------------|--------|-----------------|------------|------------------|------|------------|---------------|------|-----------|
| Analyte | Result | Reporting Limit | Analyzed | Method Blank | BS | % Recovery | True Value QC | RPD | Qualifier |
| Benzene* | <0.050 | 0.050 | 01/27/2023 | ND | 2.11 | 106 | 2.00 | 9.09 | |
| Toluene* | <0.050 | 0.050 | 01/27/2023 | ND | 2.12 | 106 | 2.00 | 7.05 | |
| Ethylbenzene* | <0.050 | 0.050 | 01/27/2023 | ND | 2.07 | 103 | 2.00 | 10.6 | |
| Total Xylenes* | <0.150 | 0.150 | 01/27/2023 | ND | 6.33 | 105 | 6.00 | 9.82 | |
| Total BTEX | <0.300 | 0.300 | 01/27/2023 | ND | | | | | |

Surrogate: 4-Bromofluorobenzene (PID) 115 % 71.5-134

| Chloride, SM4500Cl-B | | mg/kg | | Analyzed By: GM | | | | | |
|----------------------|--------|-----------------|------------|-----------------|-----|------------|---------------|------|-----------|
| Analyte | Result | Reporting Limit | Analyzed | Method Blank | BS | % Recovery | True Value QC | RPD | Qualifier |
| Chloride | 32.0 | 16.0 | 01/27/2023 | ND | 416 | 104 | 400 | 0.00 | |

| TPH 8015M | | mg/kg | | Analyzed By: MS | | | | | |
|------------------|--------|-----------------|------------|-----------------|-----|------------|---------------|------|-----------|
| Analyte | Result | Reporting Limit | Analyzed | Method Blank | BS | % Recovery | True Value QC | RPD | Qualifier |
| GRO C6-C10* | <10.0 | 10.0 | 01/27/2023 | ND | 199 | 99.4 | 200 | 3.29 | |
| DRO >C10-C28* | <10.0 | 10.0 | 01/27/2023 | ND | 213 | 106 | 200 | 1.67 | |
| EXT DRO >C28-C36 | <10.0 | 10.0 | 01/27/2023 | ND | | | | | |

Surrogate: 1-Chlorooctane 94.6 % 48.2-134

Surrogate: 1-Chlorooctadecane 102 % 49.1-148

Cardinal Laboratories

*=Accredited Analyte

PLEASE NOTE: Liability and Damages. Cardinal's liability and client's exclusive remedy for any claim arising, whether based in contract or tort, shall be limited to the amount paid by client for analyses. All claims, including those for negligence and any other cause whatsoever shall be deemed waived unless made in writing and received by Cardinal within thirty (30) days after completion of the applicable service. In no event shall Cardinal be liable for incidental or consequential damages, including, without limitation, business interruptions, loss of use, or loss of profits incurred by client, its subsidiaries, affiliates or successors arising out of or related to the performance of the services hereunder by Cardinal, regardless of whether such claim is based upon any of the above stated reasons or otherwise. Results relate only to the samples identified above. This report shall not be reproduced except in full with written approval of Cardinal Laboratories.

Celey D. Keene, Lab Director/Quality Manager



PHONE (575) 393-2326 ° 101 E. MARLAND ° HOBBS, NM 88240

Analytical Results For:

TRINITY OILFIELD SERVICES & RENTALS, LLC
 DAN DUNKELBERG
 P. O. BOX 2587
 HOBBS NM, 88241
 Fax To: NONE

| | | | |
|-------------------|--------------------------------|---------------------|----------------|
| Received: | 01/26/2023 | Sampling Date: | 01/26/2023 |
| Reported: | 01/30/2023 | Sampling Type: | Soil |
| Project Name: | TACO CAT 27 - 34 FED. COM #24H | Sampling Condition: | ** (See Notes) |
| Project Number: | NOT GIVEN | Sample Received By: | Tamara Oldaker |
| Project Location: | OXY - LEA CO., NM | | |

Sample ID: CF-141-00.5-NA-P (H230378-23)

| BTEX 8021B | | mg/kg | | Analyzed By: JH/ | | | | | |
|----------------|--------|-----------------|------------|------------------|------|------------|---------------|------|-----------|
| Analyte | Result | Reporting Limit | Analyzed | Method Blank | BS | % Recovery | True Value QC | RPD | Qualifier |
| Benzene* | <0.050 | 0.050 | 01/27/2023 | ND | 2.11 | 106 | 2.00 | 9.09 | |
| Toluene* | <0.050 | 0.050 | 01/27/2023 | ND | 2.12 | 106 | 2.00 | 7.05 | |
| Ethylbenzene* | <0.050 | 0.050 | 01/27/2023 | ND | 2.07 | 103 | 2.00 | 10.6 | |
| Total Xylenes* | <0.150 | 0.150 | 01/27/2023 | ND | 6.33 | 105 | 6.00 | 9.82 | |
| Total BTEX | <0.300 | 0.300 | 01/27/2023 | ND | | | | | |

Surrogate: 4-Bromofluorobenzene (PID) 115 % 71.5-134

| Chloride, SM4500Cl-B | | mg/kg | | Analyzed By: GM | | | | | |
|----------------------|--------|-----------------|------------|-----------------|-----|------------|---------------|------|-----------|
| Analyte | Result | Reporting Limit | Analyzed | Method Blank | BS | % Recovery | True Value QC | RPD | Qualifier |
| Chloride | 32.0 | 16.0 | 01/27/2023 | ND | 416 | 104 | 400 | 0.00 | |

| TPH 8015M | | mg/kg | | Analyzed By: MS | | | | | |
|------------------|--------|-----------------|------------|-----------------|-----|------------|---------------|------|-----------|
| Analyte | Result | Reporting Limit | Analyzed | Method Blank | BS | % Recovery | True Value QC | RPD | Qualifier |
| GRO C6-C10* | <10.0 | 10.0 | 01/27/2023 | ND | 199 | 99.4 | 200 | 3.29 | |
| DRO >C10-C28* | <10.0 | 10.0 | 01/27/2023 | ND | 213 | 106 | 200 | 1.67 | |
| EXT DRO >C28-C36 | <10.0 | 10.0 | 01/27/2023 | ND | | | | | |

Surrogate: 1-Chlorooctane 89.8 % 48.2-134

Surrogate: 1-Chlorooctadecane 97.9 % 49.1-148

Cardinal Laboratories

*=Accredited Analyte

PLEASE NOTE: Liability and Damages. Cardinal's liability and client's exclusive remedy for any claim arising, whether based in contract or tort, shall be limited to the amount paid by client for analyses. All claims, including those for negligence and any other cause whatsoever shall be deemed waived unless made in writing and received by Cardinal within thirty (30) days after completion of the applicable service. In no event shall Cardinal be liable for incidental or consequential damages, including, without limitation, business interruptions, loss of use, or loss of profits incurred by client, its subsidiaries, affiliates or successors arising out of or related to the performance of the services hereunder by Cardinal, regardless of whether such claim is based upon any of the above stated reasons or otherwise. Results relate only to the samples identified above. This report shall not be reproduced except in full with written approval of Cardinal Laboratories.

Celey D. Keene, Lab Director/Quality Manager



PHONE (575) 393-2326 ° 101 E. MARLAND ° HOBBS, NM 88240

Analytical Results For:

TRINITY OILFIELD SERVICES & RENTALS, LLC
 DAN DUNKELBERG
 P. O. BOX 2587
 HOBBS NM, 88241
 Fax To: NONE

| | | | |
|-------------------|--------------------------------|---------------------|----------------|
| Received: | 01/26/2023 | Sampling Date: | 01/26/2023 |
| Reported: | 01/30/2023 | Sampling Type: | Soil |
| Project Name: | TACO CAT 27 - 34 FED. COM #24H | Sampling Condition: | ** (See Notes) |
| Project Number: | NOT GIVEN | Sample Received By: | Tamara Oldaker |
| Project Location: | OXY - LEA CO., NM | | |

Sample ID: CF-142-00.5-NA-P (H230378-24)

| BTEX 8021B | | mg/kg | | Analyzed By: JH/ | | | | | |
|----------------|--------|-----------------|------------|------------------|------|------------|---------------|------|-----------|
| Analyte | Result | Reporting Limit | Analyzed | Method Blank | BS | % Recovery | True Value QC | RPD | Qualifier |
| Benzene* | <0.050 | 0.050 | 01/27/2023 | ND | 2.11 | 106 | 2.00 | 9.09 | |
| Toluene* | <0.050 | 0.050 | 01/27/2023 | ND | 2.12 | 106 | 2.00 | 7.05 | |
| Ethylbenzene* | <0.050 | 0.050 | 01/27/2023 | ND | 2.07 | 103 | 2.00 | 10.6 | |
| Total Xylenes* | <0.150 | 0.150 | 01/27/2023 | ND | 6.33 | 105 | 6.00 | 9.82 | |
| Total BTEX | <0.300 | 0.300 | 01/27/2023 | ND | | | | | |

Surrogate: 4-Bromofluorobenzene (PID) 115 % 71.5-134

| Chloride, SM4500Cl-B | | mg/kg | | Analyzed By: GM | | | | | |
|----------------------|--------|-----------------|------------|-----------------|-----|------------|---------------|------|-----------|
| Analyte | Result | Reporting Limit | Analyzed | Method Blank | BS | % Recovery | True Value QC | RPD | Qualifier |
| Chloride | 16.0 | 16.0 | 01/27/2023 | ND | 416 | 104 | 400 | 0.00 | |

| TPH 8015M | | mg/kg | | Analyzed By: MS | | | | | |
|------------------|--------|-----------------|------------|-----------------|-----|------------|---------------|------|-----------|
| Analyte | Result | Reporting Limit | Analyzed | Method Blank | BS | % Recovery | True Value QC | RPD | Qualifier |
| GRO C6-C10* | <10.0 | 10.0 | 01/27/2023 | ND | 199 | 99.4 | 200 | 3.29 | |
| DRO >C10-C28* | <10.0 | 10.0 | 01/27/2023 | ND | 213 | 106 | 200 | 1.67 | |
| EXT DRO >C28-C36 | <10.0 | 10.0 | 01/27/2023 | ND | | | | | |

Surrogate: 1-Chlorooctane 90.9 % 48.2-134

Surrogate: 1-Chlorooctadecane 98.8 % 49.1-148

Cardinal Laboratories

*=Accredited Analyte

PLEASE NOTE: Liability and Damages. Cardinal's liability and client's exclusive remedy for any claim arising, whether based in contract or tort, shall be limited to the amount paid by client for analyses. All claims, including those for negligence and any other cause whatsoever shall be deemed waived unless made in writing and received by Cardinal within thirty (30) days after completion of the applicable service. In no event shall Cardinal be liable for incidental or consequential damages, including, without limitation, business interruptions, loss of use, or loss of profits incurred by client, its subsidiaries, affiliates or successors arising out of or related to the performance of the services hereunder by Cardinal, regardless of whether such claim is based upon any of the above stated reasons or otherwise. Results relate only to the samples identified above. This report shall not be reproduced except in full with written approval of Cardinal Laboratories.

Celey D. Keene, Lab Director/Quality Manager



PHONE (575) 393-2326 ° 101 E. MARLAND ° HOBBS, NM 88240

Analytical Results For:

TRINITY OILFIELD SERVICES & RENTALS, LLC
 DAN DUNKELBERG
 P. O. BOX 2587
 HOBBS NM, 88241
 Fax To: NONE

| | | | |
|-------------------|--------------------------------|---------------------|----------------|
| Received: | 01/26/2023 | Sampling Date: | 01/26/2023 |
| Reported: | 01/30/2023 | Sampling Type: | Soil |
| Project Name: | TACO CAT 27 - 34 FED. COM #24H | Sampling Condition: | ** (See Notes) |
| Project Number: | NOT GIVEN | Sample Received By: | Tamara Oldaker |
| Project Location: | OXY - LEA CO., NM | | |

Sample ID: CF-143-00.5-NA-P (H230378-25)

| BTEX 8021B | | mg/kg | | Analyzed By: JH/ | | | | | |
|----------------|--------|-----------------|------------|------------------|------|------------|---------------|------|-----------|
| Analyte | Result | Reporting Limit | Analyzed | Method Blank | BS | % Recovery | True Value QC | RPD | Qualifier |
| Benzene* | <0.050 | 0.050 | 01/27/2023 | ND | 2.11 | 106 | 2.00 | 9.09 | |
| Toluene* | <0.050 | 0.050 | 01/27/2023 | ND | 2.12 | 106 | 2.00 | 7.05 | |
| Ethylbenzene* | <0.050 | 0.050 | 01/27/2023 | ND | 2.07 | 103 | 2.00 | 10.6 | |
| Total Xylenes* | <0.150 | 0.150 | 01/27/2023 | ND | 6.33 | 105 | 6.00 | 9.82 | |
| Total BTEX | <0.300 | 0.300 | 01/27/2023 | ND | | | | | |

Surrogate: 4-Bromofluorobenzene (PID) 113 % 71.5-134

| Chloride, SM4500Cl-B | | mg/kg | | Analyzed By: AC | | | | | |
|----------------------|--------|-----------------|------------|-----------------|-----|------------|---------------|------|-----------|
| Analyte | Result | Reporting Limit | Analyzed | Method Blank | BS | % Recovery | True Value QC | RPD | Qualifier |
| Chloride | 16.0 | 16.0 | 01/27/2023 | ND | 416 | 104 | 400 | 3.92 | |

| TPH 8015M | | mg/kg | | Analyzed By: MS | | | | | |
|------------------|--------|-----------------|------------|-----------------|-----|------------|---------------|------|-----------|
| Analyte | Result | Reporting Limit | Analyzed | Method Blank | BS | % Recovery | True Value QC | RPD | Qualifier |
| GRO C6-C10* | <10.0 | 10.0 | 01/27/2023 | ND | 199 | 99.4 | 200 | 3.29 | |
| DRO >C10-C28* | <10.0 | 10.0 | 01/27/2023 | ND | 213 | 106 | 200 | 1.67 | |
| EXT DRO >C28-C36 | <10.0 | 10.0 | 01/27/2023 | ND | | | | | |

Surrogate: 1-Chlorooctane 93.7 % 48.2-134

Surrogate: 1-Chlorooctadecane 104 % 49.1-148

Cardinal Laboratories

*=Accredited Analyte

PLEASE NOTE: Liability and Damages. Cardinal's liability and client's exclusive remedy for any claim arising, whether based in contract or tort, shall be limited to the amount paid by client for analyses. All claims, including those for negligence and any other cause whatsoever shall be deemed waived unless made in writing and received by Cardinal within thirty (30) days after completion of the applicable service. In no event shall Cardinal be liable for incidental or consequential damages, including, without limitation, business interruptions, loss of use, or loss of profits incurred by client, its subsidiaries, affiliates or successors arising out of or related to the performance of the services hereunder by Cardinal, regardless of whether such claim is based upon any of the above stated reasons or otherwise. Results relate only to the samples identified above. This report shall not be reproduced except in full with written approval of Cardinal Laboratories.

Celey D. Keene, Lab Director/Quality Manager



PHONE (575) 393-2326 ° 101 E. MARLAND ° HOBBS, NM 88240

Analytical Results For:

TRINITY OILFIELD SERVICES & RENTALS, LLC
 DAN DUNKELBERG
 P. O. BOX 2587
 HOBBS NM, 88241
 Fax To: NONE

| | | | |
|-------------------|--------------------------------|---------------------|----------------|
| Received: | 01/26/2023 | Sampling Date: | 01/26/2023 |
| Reported: | 01/30/2023 | Sampling Type: | Soil |
| Project Name: | TACO CAT 27 - 34 FED. COM #24H | Sampling Condition: | ** (See Notes) |
| Project Number: | NOT GIVEN | Sample Received By: | Tamara Oldaker |
| Project Location: | OXY - LEA CO., NM | | |

Sample ID: CF-144-00.5-NA-P (H230378-26)

| BTEX 8021B | | mg/kg | | Analyzed By: JH/ | | | | | |
|----------------|--------|-----------------|------------|------------------|------|------------|---------------|------|-----------|
| Analyte | Result | Reporting Limit | Analyzed | Method Blank | BS | % Recovery | True Value QC | RPD | Qualifier |
| Benzene* | <0.050 | 0.050 | 01/27/2023 | ND | 2.05 | 103 | 2.00 | 5.73 | |
| Toluene* | <0.050 | 0.050 | 01/27/2023 | ND | 2.11 | 105 | 2.00 | 7.12 | |
| Ethylbenzene* | <0.050 | 0.050 | 01/27/2023 | ND | 2.05 | 102 | 2.00 | 7.03 | |
| Total Xylenes* | <0.150 | 0.150 | 01/27/2023 | ND | 6.09 | 102 | 6.00 | 5.79 | |
| Total BTEX | <0.300 | 0.300 | 01/27/2023 | ND | | | | | |

Surrogate: 4-Bromofluorobenzene (PID) 106 % 71.5-134

| Chloride, SM4500Cl-B | | mg/kg | | Analyzed By: AC | | | | | |
|----------------------|--------|-----------------|------------|-----------------|-----|------------|---------------|------|-----------|
| Analyte | Result | Reporting Limit | Analyzed | Method Blank | BS | % Recovery | True Value QC | RPD | Qualifier |
| Chloride | 16.0 | 16.0 | 01/27/2023 | ND | 416 | 104 | 400 | 3.92 | |

| TPH 8015M | | mg/kg | | Analyzed By: MS | | | | | |
|------------------|--------|-----------------|------------|-----------------|-----|------------|---------------|------|-----------|
| Analyte | Result | Reporting Limit | Analyzed | Method Blank | BS | % Recovery | True Value QC | RPD | Qualifier |
| GRO C6-C10* | <10.0 | 10.0 | 01/27/2023 | ND | 199 | 99.4 | 200 | 3.29 | |
| DRO >C10-C28* | <10.0 | 10.0 | 01/27/2023 | ND | 213 | 106 | 200 | 1.67 | |
| EXT DRO >C28-C36 | <10.0 | 10.0 | 01/27/2023 | ND | | | | | |

Surrogate: 1-Chlorooctane 92.3 % 48.2-134

Surrogate: 1-Chlorooctadecane 103 % 49.1-148

Cardinal Laboratories

*=Accredited Analyte

PLEASE NOTE: Liability and Damages. Cardinal's liability and client's exclusive remedy for any claim arising, whether based in contract or tort, shall be limited to the amount paid by client for analyses. All claims, including those for negligence and any other cause whatsoever shall be deemed waived unless made in writing and received by Cardinal within thirty (30) days after completion of the applicable service. In no event shall Cardinal be liable for incidental or consequential damages, including, without limitation, business interruptions, loss of use, or loss of profits incurred by client, its subsidiaries, affiliates or successors arising out of or related to the performance of the services hereunder by Cardinal, regardless of whether such claim is based upon any of the above stated reasons or otherwise. Results relate only to the samples identified above. This report shall not be reproduced except in full with written approval of Cardinal Laboratories.

Celey D. Keene, Lab Director/Quality Manager



PHONE (575) 393-2326 ° 101 E. MARLAND ° HOBBS, NM 88240

Analytical Results For:

TRINITY OILFIELD SERVICES & RENTALS, LLC
 DAN DUNKELBERG
 P. O. BOX 2587
 HOBBS NM, 88241
 Fax To: NONE

| | | | |
|-------------------|--------------------------------|---------------------|----------------|
| Received: | 01/26/2023 | Sampling Date: | 01/26/2023 |
| Reported: | 01/30/2023 | Sampling Type: | Soil |
| Project Name: | TACO CAT 27 - 34 FED. COM #24H | Sampling Condition: | ** (See Notes) |
| Project Number: | NOT GIVEN | Sample Received By: | Tamara Oldaker |
| Project Location: | OXY - LEA CO., NM | | |

Sample ID: CF-145-00.0-NA-P (H230378-27)

| BTEX 8021B | | mg/kg | | Analyzed By: JH/ | | | | | |
|----------------|--------|-----------------|------------|------------------|------|------------|---------------|------|-----------|
| Analyte | Result | Reporting Limit | Analyzed | Method Blank | BS | % Recovery | True Value QC | RPD | Qualifier |
| Benzene* | <0.050 | 0.050 | 01/27/2023 | ND | 2.05 | 103 | 2.00 | 5.73 | |
| Toluene* | <0.050 | 0.050 | 01/27/2023 | ND | 2.11 | 105 | 2.00 | 7.12 | |
| Ethylbenzene* | <0.050 | 0.050 | 01/27/2023 | ND | 2.05 | 102 | 2.00 | 7.03 | |
| Total Xylenes* | <0.150 | 0.150 | 01/27/2023 | ND | 6.09 | 102 | 6.00 | 5.79 | |
| Total BTEX | <0.300 | 0.300 | 01/27/2023 | ND | | | | | |

Surrogate: 4-Bromofluorobenzene (PID) 105 % 71.5-134

| Chloride, SM4500CI-B | | mg/kg | | Analyzed By: AC | | | | | |
|----------------------|--------|-----------------|------------|-----------------|-----|------------|---------------|------|-----------|
| Analyte | Result | Reporting Limit | Analyzed | Method Blank | BS | % Recovery | True Value QC | RPD | Qualifier |
| Chloride | 16.0 | 16.0 | 01/27/2023 | ND | 416 | 104 | 400 | 3.92 | |

| TPH 8015M | | mg/kg | | Analyzed By: MS | | | | | |
|------------------|--------|-----------------|------------|-----------------|-----|------------|---------------|------|-----------|
| Analyte | Result | Reporting Limit | Analyzed | Method Blank | BS | % Recovery | True Value QC | RPD | Qualifier |
| GRO C6-C10* | <10.0 | 10.0 | 01/27/2023 | ND | 199 | 99.4 | 200 | 3.29 | |
| DRO >C10-C28* | <10.0 | 10.0 | 01/27/2023 | ND | 213 | 106 | 200 | 1.67 | |
| EXT DRO >C28-C36 | <10.0 | 10.0 | 01/27/2023 | ND | | | | | |

Surrogate: 1-Chlorooctane 88.8 % 48.2-134

Surrogate: 1-Chlorooctadecane 100 % 49.1-148

Cardinal Laboratories

*=Accredited Analyte

PLEASE NOTE: Liability and Damages. Cardinal's liability and client's exclusive remedy for any claim arising, whether based in contract or tort, shall be limited to the amount paid by client for analyses. All claims, including those for negligence and any other cause whatsoever shall be deemed waived unless made in writing and received by Cardinal within thirty (30) days after completion of the applicable service. In no event shall Cardinal be liable for incidental or consequential damages, including, without limitation, business interruptions, loss of use, or loss of profits incurred by client, its subsidiaries, affiliates or successors arising out of or related to the performance of the services hereunder by Cardinal, regardless of whether such claim is based upon any of the above stated reasons or otherwise. Results relate only to the samples identified above. This report shall not be reproduced except in full with written approval of Cardinal Laboratories.

Celey D. Keene, Lab Director/Quality Manager



PHONE (575) 393-2326 ° 101 E. MARLAND ° HOBBS, NM 88240

Analytical Results For:

TRINITY OILFIELD SERVICES & RENTALS, LLC
 DAN DUNKELBERG
 P. O. BOX 2587
 HOBBS NM, 88241
 Fax To: NONE

| | | | |
|-------------------|--------------------------------|---------------------|----------------|
| Received: | 01/26/2023 | Sampling Date: | 01/26/2023 |
| Reported: | 01/30/2023 | Sampling Type: | Soil |
| Project Name: | TACO CAT 27 - 34 FED. COM #24H | Sampling Condition: | ** (See Notes) |
| Project Number: | NOT GIVEN | Sample Received By: | Tamara Oldaker |
| Project Location: | OXY - LEA CO., NM | | |

Sample ID: CF-146-00.0-NA-P (H230378-28)

| BTEX 8021B | | mg/kg | | Analyzed By: JH/ | | | | | |
|----------------|--------|-----------------|------------|------------------|------|------------|---------------|------|-----------|
| Analyte | Result | Reporting Limit | Analyzed | Method Blank | BS | % Recovery | True Value QC | RPD | Qualifier |
| Benzene* | <0.050 | 0.050 | 01/27/2023 | ND | 2.05 | 103 | 2.00 | 5.73 | |
| Toluene* | <0.050 | 0.050 | 01/27/2023 | ND | 2.11 | 105 | 2.00 | 7.12 | |
| Ethylbenzene* | <0.050 | 0.050 | 01/27/2023 | ND | 2.05 | 102 | 2.00 | 7.03 | |
| Total Xylenes* | <0.150 | 0.150 | 01/27/2023 | ND | 6.09 | 102 | 6.00 | 5.79 | |
| Total BTEX | <0.300 | 0.300 | 01/27/2023 | ND | | | | | |

Surrogate: 4-Bromofluorobenzene (PID) 105 % 71.5-134

| Chloride, SM4500Cl-B | | mg/kg | | Analyzed By: AC | | | | | |
|----------------------|--------|-----------------|------------|-----------------|-----|------------|---------------|------|-----------|
| Analyte | Result | Reporting Limit | Analyzed | Method Blank | BS | % Recovery | True Value QC | RPD | Qualifier |
| Chloride | 32.0 | 16.0 | 01/27/2023 | ND | 416 | 104 | 400 | 3.92 | |

| TPH 8015M | | mg/kg | | Analyzed By: MS | | | | | |
|------------------|--------|-----------------|------------|-----------------|-----|------------|---------------|------|-----------|
| Analyte | Result | Reporting Limit | Analyzed | Method Blank | BS | % Recovery | True Value QC | RPD | Qualifier |
| GRO C6-C10* | <10.0 | 10.0 | 01/27/2023 | ND | 199 | 99.4 | 200 | 3.29 | |
| DRO >C10-C28* | <10.0 | 10.0 | 01/27/2023 | ND | 213 | 106 | 200 | 1.67 | |
| EXT DRO >C28-C36 | <10.0 | 10.0 | 01/27/2023 | ND | | | | | |

Surrogate: 1-Chlorooctane 96.6 % 48.2-134

Surrogate: 1-Chlorooctadecane 107 % 49.1-148

Cardinal Laboratories

*=Accredited Analyte

PLEASE NOTE: Liability and Damages. Cardinal's liability and client's exclusive remedy for any claim arising, whether based in contract or tort, shall be limited to the amount paid by client for analyses. All claims, including those for negligence and any other cause whatsoever shall be deemed waived unless made in writing and received by Cardinal within thirty (30) days after completion of the applicable service. In no event shall Cardinal be liable for incidental or consequential damages, including, without limitation, business interruptions, loss of use, or loss of profits incurred by client, its subsidiaries, affiliates or successors arising out of or related to the performance of the services hereunder by Cardinal, regardless of whether such claim is based upon any of the above stated reasons or otherwise. Results relate only to the samples identified above. This report shall not be reproduced except in full with written approval of Cardinal Laboratories.

Celey D. Keene, Lab Director/Quality Manager



PHONE (575) 393-2326 ° 101 E. MARLAND ° HOBBS, NM 88240

Analytical Results For:

TRINITY OILFIELD SERVICES & RENTALS, LLC
 DAN DUNKELBERG
 P. O. BOX 2587
 HOBBS NM, 88241
 Fax To: NONE

| | | | |
|-------------------|--------------------------------|---------------------|----------------|
| Received: | 01/26/2023 | Sampling Date: | 01/26/2023 |
| Reported: | 01/30/2023 | Sampling Type: | Soil |
| Project Name: | TACO CAT 27 - 34 FED. COM #24H | Sampling Condition: | ** (See Notes) |
| Project Number: | NOT GIVEN | Sample Received By: | Tamara Oldaker |
| Project Location: | OXY - LEA CO., NM | | |

Sample ID: CF-147-00.0-NA-P (H230378-29)

| BTEX 8021B | | mg/kg | | Analyzed By: JH/ | | | | | |
|----------------|--------|-----------------|------------|------------------|------|------------|---------------|------|-----------|
| Analyte | Result | Reporting Limit | Analyzed | Method Blank | BS | % Recovery | True Value QC | RPD | Qualifier |
| Benzene* | <0.050 | 0.050 | 01/27/2023 | ND | 2.05 | 103 | 2.00 | 5.73 | |
| Toluene* | <0.050 | 0.050 | 01/27/2023 | ND | 2.11 | 105 | 2.00 | 7.12 | |
| Ethylbenzene* | <0.050 | 0.050 | 01/27/2023 | ND | 2.05 | 102 | 2.00 | 7.03 | |
| Total Xylenes* | <0.150 | 0.150 | 01/27/2023 | ND | 6.09 | 102 | 6.00 | 5.79 | |
| Total BTEX | <0.300 | 0.300 | 01/27/2023 | ND | | | | | |

Surrogate: 4-Bromofluorobenzene (PID) 108 % 71.5-134

| Chloride, SM4500Cl-B | | mg/kg | | Analyzed By: AC | | | | | |
|----------------------|--------|-----------------|------------|-----------------|-----|------------|---------------|------|-----------|
| Analyte | Result | Reporting Limit | Analyzed | Method Blank | BS | % Recovery | True Value QC | RPD | Qualifier |
| Chloride | 16.0 | 16.0 | 01/27/2023 | ND | 416 | 104 | 400 | 3.92 | |

| TPH 8015M | | mg/kg | | Analyzed By: MS | | | | | |
|------------------|--------|-----------------|------------|-----------------|-----|------------|---------------|------|-----------|
| Analyte | Result | Reporting Limit | Analyzed | Method Blank | BS | % Recovery | True Value QC | RPD | Qualifier |
| GRO C6-C10* | <10.0 | 10.0 | 01/27/2023 | ND | 199 | 99.4 | 200 | 3.29 | |
| DRO >C10-C28* | <10.0 | 10.0 | 01/27/2023 | ND | 213 | 106 | 200 | 1.67 | |
| EXT DRO >C28-C36 | <10.0 | 10.0 | 01/27/2023 | ND | | | | | |

Surrogate: 1-Chlorooctane 93.2 % 48.2-134

Surrogate: 1-Chlorooctadecane 104 % 49.1-148

Cardinal Laboratories

*=Accredited Analyte

PLEASE NOTE: Liability and Damages. Cardinal's liability and client's exclusive remedy for any claim arising, whether based in contract or tort, shall be limited to the amount paid by client for analyses. All claims, including those for negligence and any other cause whatsoever shall be deemed waived unless made in writing and received by Cardinal within thirty (30) days after completion of the applicable service. In no event shall Cardinal be liable for incidental or consequential damages, including, without limitation, business interruptions, loss of use, or loss of profits incurred by client, its subsidiaries, affiliates or successors arising out of or related to the performance of the services hereunder by Cardinal, regardless of whether such claim is based upon any of the above stated reasons or otherwise. Results relate only to the samples identified above. This report shall not be reproduced except in full with written approval of Cardinal Laboratories.

Celey D. Keene, Lab Director/Quality Manager



PHONE (575) 393-2326 ° 101 E. MARLAND ° HOBBS, NM 88240

Analytical Results For:

TRINITY OILFIELD SERVICES & RENTALS, LLC
 DAN DUNKELBERG
 P. O. BOX 2587
 HOBBS NM, 88241
 Fax To: NONE

| | | | |
|-------------------|--------------------------------|---------------------|----------------|
| Received: | 01/26/2023 | Sampling Date: | 01/26/2023 |
| Reported: | 01/30/2023 | Sampling Type: | Soil |
| Project Name: | TACO CAT 27 - 34 FED. COM #24H | Sampling Condition: | ** (See Notes) |
| Project Number: | NOT GIVEN | Sample Received By: | Tamara Oldaker |
| Project Location: | OXY - LEA CO., NM | | |

Sample ID: CF-148-00.0-NA-P (H230378-30)

| BTEX 8021B | | mg/kg | | Analyzed By: JH/ | | | | | |
|----------------|--------|-----------------|------------|------------------|------|------------|---------------|------|-----------|
| Analyte | Result | Reporting Limit | Analyzed | Method Blank | BS | % Recovery | True Value QC | RPD | Qualifier |
| Benzene* | <0.050 | 0.050 | 01/27/2023 | ND | 2.05 | 103 | 2.00 | 5.73 | |
| Toluene* | <0.050 | 0.050 | 01/27/2023 | ND | 2.11 | 105 | 2.00 | 7.12 | |
| Ethylbenzene* | <0.050 | 0.050 | 01/27/2023 | ND | 2.05 | 102 | 2.00 | 7.03 | |
| Total Xylenes* | <0.150 | 0.150 | 01/27/2023 | ND | 6.09 | 102 | 6.00 | 5.79 | |
| Total BTEX | <0.300 | 0.300 | 01/27/2023 | ND | | | | | |

Surrogate: 4-Bromofluorobenzene (PID) 105 % 71.5-134

| Chloride, SM4500Cl-B | | mg/kg | | Analyzed By: AC | | | | | |
|----------------------|--------|-----------------|------------|-----------------|-----|------------|---------------|------|-----------|
| Analyte | Result | Reporting Limit | Analyzed | Method Blank | BS | % Recovery | True Value QC | RPD | Qualifier |
| Chloride | 32.0 | 16.0 | 01/27/2023 | ND | 416 | 104 | 400 | 3.92 | |

| TPH 8015M | | mg/kg | | Analyzed By: MS | | | | | |
|------------------|--------|-----------------|------------|-----------------|-----|------------|---------------|------|-----------|
| Analyte | Result | Reporting Limit | Analyzed | Method Blank | BS | % Recovery | True Value QC | RPD | Qualifier |
| GRO C6-C10* | <10.0 | 10.0 | 01/27/2023 | ND | 199 | 99.4 | 200 | 3.29 | |
| DRO >C10-C28* | <10.0 | 10.0 | 01/27/2023 | ND | 213 | 106 | 200 | 1.67 | |
| EXT DRO >C28-C36 | <10.0 | 10.0 | 01/27/2023 | ND | | | | | |

Surrogate: 1-Chlorooctane 98.2 % 48.2-134

Surrogate: 1-Chlorooctadecane 111 % 49.1-148

Cardinal Laboratories

*=Accredited Analyte

PLEASE NOTE: Liability and Damages. Cardinal's liability and client's exclusive remedy for any claim arising, whether based in contract or tort, shall be limited to the amount paid by client for analyses. All claims, including those for negligence and any other cause whatsoever shall be deemed waived unless made in writing and received by Cardinal within thirty (30) days after completion of the applicable service. In no event shall Cardinal be liable for incidental or consequential damages, including, without limitation, business interruptions, loss of use, or loss of profits incurred by client, its subsidiaries, affiliates or successors arising out of or related to the performance of the services hereunder by Cardinal, regardless of whether such claim is based upon any of the above stated reasons or otherwise. Results relate only to the samples identified above. This report shall not be reproduced except in full with written approval of Cardinal Laboratories.

Celey D. Keene, Lab Director/Quality Manager



PHONE (575) 393-2326 ° 101 E. MARLAND ° HOBBS, NM 88240

Analytical Results For:

TRINITY OILFIELD SERVICES & RENTALS, LLC
 DAN DUNKELBERG
 P. O. BOX 2587
 HOBBS NM, 88241
 Fax To: NONE

| | | | |
|-------------------|--------------------------------|---------------------|----------------|
| Received: | 01/26/2023 | Sampling Date: | 01/26/2023 |
| Reported: | 01/30/2023 | Sampling Type: | Soil |
| Project Name: | TACO CAT 27 - 34 FED. COM #24H | Sampling Condition: | ** (See Notes) |
| Project Number: | NOT GIVEN | Sample Received By: | Tamara Oldaker |
| Project Location: | OXY - LEA CO., NM | | |

Sample ID: CF-149-00.0-NA-P (H230378-31)

| BTEX 8021B | | mg/kg | | Analyzed By: JH/ | | | | | |
|----------------|--------|-----------------|------------|------------------|------|------------|---------------|------|-----------|
| Analyte | Result | Reporting Limit | Analyzed | Method Blank | BS | % Recovery | True Value QC | RPD | Qualifier |
| Benzene* | <0.050 | 0.050 | 01/27/2023 | ND | 2.05 | 103 | 2.00 | 5.73 | |
| Toluene* | <0.050 | 0.050 | 01/27/2023 | ND | 2.11 | 105 | 2.00 | 7.12 | |
| Ethylbenzene* | <0.050 | 0.050 | 01/27/2023 | ND | 2.05 | 102 | 2.00 | 7.03 | |
| Total Xylenes* | <0.150 | 0.150 | 01/27/2023 | ND | 6.09 | 102 | 6.00 | 5.79 | |
| Total BTEX | <0.300 | 0.300 | 01/27/2023 | ND | | | | | |

Surrogate: 4-Bromofluorobenzene (PID) 104 % 71.5-134

| Chloride, SM4500Cl-B | | mg/kg | | Analyzed By: AC | | | | | |
|----------------------|--------|-----------------|------------|-----------------|-----|------------|---------------|------|-----------|
| Analyte | Result | Reporting Limit | Analyzed | Method Blank | BS | % Recovery | True Value QC | RPD | Qualifier |
| Chloride | 32.0 | 16.0 | 01/27/2023 | ND | 416 | 104 | 400 | 3.92 | |

| TPH 8015M | | mg/kg | | Analyzed By: MS | | | | | |
|------------------|--------|-----------------|------------|-----------------|-----|------------|---------------|------|-----------|
| Analyte | Result | Reporting Limit | Analyzed | Method Blank | BS | % Recovery | True Value QC | RPD | Qualifier |
| GRO C6-C10* | <10.0 | 10.0 | 01/27/2023 | ND | 199 | 99.4 | 200 | 3.29 | |
| DRO >C10-C28* | <10.0 | 10.0 | 01/27/2023 | ND | 213 | 106 | 200 | 1.67 | |
| EXT DRO >C28-C36 | <10.0 | 10.0 | 01/27/2023 | ND | | | | | |

Surrogate: 1-Chlorooctane 99.6 % 48.2-134

Surrogate: 1-Chlorooctadecane 112 % 49.1-148

Cardinal Laboratories

*=Accredited Analyte

PLEASE NOTE: Liability and Damages. Cardinal's liability and client's exclusive remedy for any claim arising, whether based in contract or tort, shall be limited to the amount paid by client for analyses. All claims, including those for negligence and any other cause whatsoever shall be deemed waived unless made in writing and received by Cardinal within thirty (30) days after completion of the applicable service. In no event shall Cardinal be liable for incidental or consequential damages, including, without limitation, business interruptions, loss of use, or loss of profits incurred by client, its subsidiaries, affiliates or successors arising out of or related to the performance of the services hereunder by Cardinal, regardless of whether such claim is based upon any of the above stated reasons or otherwise. Results relate only to the samples identified above. This report shall not be reproduced except in full with written approval of Cardinal Laboratories.

Celey D. Keene, Lab Director/Quality Manager



PHONE (575) 393-2326 ° 101 E. MARLAND ° HOBBS, NM 88240

Analytical Results For:

TRINITY OILFIELD SERVICES & RENTALS, LLC
 DAN DUNKELBERG
 P. O. BOX 2587
 HOBBS NM, 88241
 Fax To: NONE

| | | | |
|-------------------|--------------------------------|---------------------|----------------|
| Received: | 01/26/2023 | Sampling Date: | 01/26/2023 |
| Reported: | 01/30/2023 | Sampling Type: | Soil |
| Project Name: | TACO CAT 27 - 34 FED. COM #24H | Sampling Condition: | ** (See Notes) |
| Project Number: | NOT GIVEN | Sample Received By: | Tamara Oldaker |
| Project Location: | OXY - LEA CO., NM | | |

Sample ID: CF-150-00.0-NA-P (H230378-32)

| BTEX 8021B | | mg/kg | | Analyzed By: JH/ | | | | | |
|----------------|--------|-----------------|------------|------------------|------|------------|---------------|------|-----------|
| Analyte | Result | Reporting Limit | Analyzed | Method Blank | BS | % Recovery | True Value QC | RPD | Qualifier |
| Benzene* | <0.050 | 0.050 | 01/27/2023 | ND | 2.05 | 103 | 2.00 | 5.73 | |
| Toluene* | <0.050 | 0.050 | 01/27/2023 | ND | 2.11 | 105 | 2.00 | 7.12 | |
| Ethylbenzene* | <0.050 | 0.050 | 01/27/2023 | ND | 2.05 | 102 | 2.00 | 7.03 | |
| Total Xylenes* | <0.150 | 0.150 | 01/27/2023 | ND | 6.09 | 102 | 6.00 | 5.79 | |
| Total BTEX | <0.300 | 0.300 | 01/27/2023 | ND | | | | | |

Surrogate: 4-Bromofluorobenzene (PID) 105 % 71.5-134

| Chloride, SM4500CI-B | | mg/kg | | Analyzed By: AC | | | | | |
|----------------------|--------|-----------------|------------|-----------------|-----|------------|---------------|------|-----------|
| Analyte | Result | Reporting Limit | Analyzed | Method Blank | BS | % Recovery | True Value QC | RPD | Qualifier |
| Chloride | 16.0 | 16.0 | 01/27/2023 | ND | 416 | 104 | 400 | 3.92 | |

| TPH 8015M | | mg/kg | | Analyzed By: MS | | | | | |
|------------------|--------|-----------------|------------|-----------------|-----|------------|---------------|------|-----------|
| Analyte | Result | Reporting Limit | Analyzed | Method Blank | BS | % Recovery | True Value QC | RPD | Qualifier |
| GRO C6-C10* | <10.0 | 10.0 | 01/27/2023 | ND | 199 | 99.4 | 200 | 3.29 | |
| DRO >C10-C28* | <10.0 | 10.0 | 01/27/2023 | ND | 213 | 106 | 200 | 1.67 | |
| EXT DRO >C28-C36 | <10.0 | 10.0 | 01/27/2023 | ND | | | | | |

Surrogate: 1-Chlorooctane 92.6 % 48.2-134

Surrogate: 1-Chlorooctadecane 102 % 49.1-148

Cardinal Laboratories

*=Accredited Analyte

PLEASE NOTE: Liability and Damages. Cardinal's liability and client's exclusive remedy for any claim arising, whether based in contract or tort, shall be limited to the amount paid by client for analyses. All claims, including those for negligence and any other cause whatsoever shall be deemed waived unless made in writing and received by Cardinal within thirty (30) days after completion of the applicable service. In no event shall Cardinal be liable for incidental or consequential damages, including, without limitation, business interruptions, loss of use, or loss of profits incurred by client, its subsidiaries, affiliates or successors arising out of or related to the performance of the services hereunder by Cardinal, regardless of whether such claim is based upon any of the above stated reasons or otherwise. Results relate only to the samples identified above. This report shall not be reproduced except in full with written approval of Cardinal Laboratories.

Celey D. Keene, Lab Director/Quality Manager



PHONE (575) 393-2326 ° 101 E. MARLAND ° HOBBS, NM 88240

Analytical Results For:

TRINITY OILFIELD SERVICES & RENTALS, LLC
 DAN DUNKELBERG
 P. O. BOX 2587
 HOBBS NM, 88241
 Fax To: NONE

| | | | |
|-------------------|--------------------------------|---------------------|----------------|
| Received: | 01/26/2023 | Sampling Date: | 01/26/2023 |
| Reported: | 01/30/2023 | Sampling Type: | Soil |
| Project Name: | TACO CAT 27 - 34 FED. COM #24H | Sampling Condition: | ** (See Notes) |
| Project Number: | NOT GIVEN | Sample Received By: | Tamara Oldaker |
| Project Location: | OXY - LEA CO., NM | | |

Sample ID: CF-151-00.0-NA-P (H230378-33)

| BTEX 8021B | | mg/kg | | Analyzed By: JH/ | | | | | |
|----------------|--------|-----------------|------------|------------------|------|------------|---------------|------|-----------|
| Analyte | Result | Reporting Limit | Analyzed | Method Blank | BS | % Recovery | True Value QC | RPD | Qualifier |
| Benzene* | <0.050 | 0.050 | 01/27/2023 | ND | 2.05 | 103 | 2.00 | 5.73 | |
| Toluene* | <0.050 | 0.050 | 01/27/2023 | ND | 2.11 | 105 | 2.00 | 7.12 | |
| Ethylbenzene* | <0.050 | 0.050 | 01/27/2023 | ND | 2.05 | 102 | 2.00 | 7.03 | |
| Total Xylenes* | <0.150 | 0.150 | 01/27/2023 | ND | 6.09 | 102 | 6.00 | 5.79 | |
| Total BTEX | <0.300 | 0.300 | 01/27/2023 | ND | | | | | |

Surrogate: 4-Bromofluorobenzene (PID) 107 % 71.5-134

| Chloride, SM4500Cl-B | | mg/kg | | Analyzed By: AC | | | | | |
|----------------------|--------|-----------------|------------|-----------------|-----|------------|---------------|------|-----------|
| Analyte | Result | Reporting Limit | Analyzed | Method Blank | BS | % Recovery | True Value QC | RPD | Qualifier |
| Chloride | 32.0 | 16.0 | 01/27/2023 | ND | 416 | 104 | 400 | 3.92 | |

| TPH 8015M | | mg/kg | | Analyzed By: MS | | | | | |
|------------------|--------|-----------------|------------|-----------------|-----|------------|---------------|------|-----------|
| Analyte | Result | Reporting Limit | Analyzed | Method Blank | BS | % Recovery | True Value QC | RPD | Qualifier |
| GRO C6-C10* | <10.0 | 10.0 | 01/27/2023 | ND | 199 | 99.4 | 200 | 3.29 | |
| DRO >C10-C28* | <10.0 | 10.0 | 01/27/2023 | ND | 213 | 106 | 200 | 1.67 | |
| EXT DRO >C28-C36 | <10.0 | 10.0 | 01/27/2023 | ND | | | | | |

Surrogate: 1-Chlorooctane 93.2 % 48.2-134

Surrogate: 1-Chlorooctadecane 102 % 49.1-148

Cardinal Laboratories

*=Accredited Analyte

PLEASE NOTE: Liability and Damages. Cardinal's liability and client's exclusive remedy for any claim arising, whether based in contract or tort, shall be limited to the amount paid by client for analyses. All claims, including those for negligence and any other cause whatsoever shall be deemed waived unless made in writing and received by Cardinal within thirty (30) days after completion of the applicable service. In no event shall Cardinal be liable for incidental or consequential damages, including, without limitation, business interruptions, loss of use, or loss of profits incurred by client, its subsidiaries, affiliates or successors arising out of or related to the performance of the services hereunder by Cardinal, regardless of whether such claim is based upon any of the above stated reasons or otherwise. Results relate only to the samples identified above. This report shall not be reproduced except in full with written approval of Cardinal Laboratories.

Celey D. Keene, Lab Director/Quality Manager



PHONE (575) 393-2326 ° 101 E. MARLAND ° HOBBS, NM 88240

Analytical Results For:

TRINITY OILFIELD SERVICES & RENTALS, LLC
 DAN DUNKELBERG
 P. O. BOX 2587
 HOBBS NM, 88241
 Fax To: NONE

| | | | |
|-------------------|--------------------------------|---------------------|----------------|
| Received: | 01/26/2023 | Sampling Date: | 01/26/2023 |
| Reported: | 01/30/2023 | Sampling Type: | Soil |
| Project Name: | TACO CAT 27 - 34 FED. COM #24H | Sampling Condition: | ** (See Notes) |
| Project Number: | NOT GIVEN | Sample Received By: | Tamara Oldaker |
| Project Location: | OXY - LEA CO., NM | | |

Sample ID: CF-152-00.0-NA-P (H230378-34)

| BTEX 8021B | | mg/kg | | Analyzed By: JH/ | | | | | |
|----------------|--------|-----------------|------------|------------------|------|------------|---------------|------|-----------|
| Analyte | Result | Reporting Limit | Analyzed | Method Blank | BS | % Recovery | True Value QC | RPD | Qualifier |
| Benzene* | <0.050 | 0.050 | 01/27/2023 | ND | 2.05 | 103 | 2.00 | 5.73 | |
| Toluene* | <0.050 | 0.050 | 01/27/2023 | ND | 2.11 | 105 | 2.00 | 7.12 | |
| Ethylbenzene* | <0.050 | 0.050 | 01/27/2023 | ND | 2.05 | 102 | 2.00 | 7.03 | |
| Total Xylenes* | <0.150 | 0.150 | 01/27/2023 | ND | 6.09 | 102 | 6.00 | 5.79 | |
| Total BTEX | <0.300 | 0.300 | 01/27/2023 | ND | | | | | |

Surrogate: 4-Bromofluorobenzene (PID) 107 % 71.5-134

| Chloride, SM4500Cl-B | | mg/kg | | Analyzed By: AC | | | | | |
|----------------------|--------|-----------------|------------|-----------------|-----|------------|---------------|------|-----------|
| Analyte | Result | Reporting Limit | Analyzed | Method Blank | BS | % Recovery | True Value QC | RPD | Qualifier |
| Chloride | 16.0 | 16.0 | 01/27/2023 | ND | 416 | 104 | 400 | 3.92 | |

| TPH 8015M | | mg/kg | | Analyzed By: MS | | | | | |
|------------------|--------|-----------------|------------|-----------------|-----|------------|---------------|------|-----------|
| Analyte | Result | Reporting Limit | Analyzed | Method Blank | BS | % Recovery | True Value QC | RPD | Qualifier |
| GRO C6-C10* | <10.0 | 10.0 | 01/27/2023 | ND | 199 | 99.4 | 200 | 3.29 | |
| DRO >C10-C28* | <10.0 | 10.0 | 01/27/2023 | ND | 213 | 106 | 200 | 1.67 | |
| EXT DRO >C28-C36 | <10.0 | 10.0 | 01/27/2023 | ND | | | | | |

Surrogate: 1-Chlorooctane 92.5 % 48.2-134

Surrogate: 1-Chlorooctadecane 102 % 49.1-148

Cardinal Laboratories

*=Accredited Analyte

PLEASE NOTE: Liability and Damages. Cardinal's liability and client's exclusive remedy for any claim arising, whether based in contract or tort, shall be limited to the amount paid by client for analyses. All claims, including those for negligence and any other cause whatsoever shall be deemed waived unless made in writing and received by Cardinal within thirty (30) days after completion of the applicable service. In no event shall Cardinal be liable for incidental or consequential damages, including, without limitation, business interruptions, loss of use, or loss of profits incurred by client, its subsidiaries, affiliates or successors arising out of or related to the performance of the services hereunder by Cardinal, regardless of whether such claim is based upon any of the above stated reasons or otherwise. Results relate only to the samples identified above. This report shall not be reproduced except in full with written approval of Cardinal Laboratories.

Celey D. Keene, Lab Director/Quality Manager



PHONE (575) 393-2326 ° 101 E. MARLAND ° HOBBS, NM 88240

Analytical Results For:

TRINITY OILFIELD SERVICES & RENTALS, LLC
 DAN DUNKELBERG
 P. O. BOX 2587
 HOBBS NM, 88241
 Fax To: NONE

| | | | |
|-------------------|--------------------------------|---------------------|----------------|
| Received: | 01/26/2023 | Sampling Date: | 01/26/2023 |
| Reported: | 01/30/2023 | Sampling Type: | Soil |
| Project Name: | TACO CAT 27 - 34 FED. COM #24H | Sampling Condition: | ** (See Notes) |
| Project Number: | NOT GIVEN | Sample Received By: | Tamara Oldaker |
| Project Location: | OXY - LEA CO., NM | | |

Sample ID: CF-153-00.0-NA-P (H230378-35)

| BTEX 8021B | | mg/kg | | Analyzed By: JH/ | | | | | |
|----------------|--------|-----------------|------------|------------------|------|------------|---------------|------|-----------|
| Analyte | Result | Reporting Limit | Analyzed | Method Blank | BS | % Recovery | True Value QC | RPD | Qualifier |
| Benzene* | <0.050 | 0.050 | 01/27/2023 | ND | 2.05 | 103 | 2.00 | 5.73 | |
| Toluene* | <0.050 | 0.050 | 01/27/2023 | ND | 2.11 | 105 | 2.00 | 7.12 | |
| Ethylbenzene* | <0.050 | 0.050 | 01/27/2023 | ND | 2.05 | 102 | 2.00 | 7.03 | |
| Total Xylenes* | <0.150 | 0.150 | 01/27/2023 | ND | 6.09 | 102 | 6.00 | 5.79 | |
| Total BTEX | <0.300 | 0.300 | 01/27/2023 | ND | | | | | |

Surrogate: 4-Bromofluorobenzene (PID) 108 % 71.5-134

| Chloride, SM4500CI-B | | mg/kg | | Analyzed By: AC | | | | | |
|----------------------|--------|-----------------|------------|-----------------|-----|------------|---------------|------|-----------|
| Analyte | Result | Reporting Limit | Analyzed | Method Blank | BS | % Recovery | True Value QC | RPD | Qualifier |
| Chloride | 16.0 | 16.0 | 01/27/2023 | ND | 416 | 104 | 400 | 3.92 | |

| TPH 8015M | | mg/kg | | Analyzed By: MS | | | | | |
|------------------|--------|-----------------|------------|-----------------|-----|------------|---------------|------|-----------|
| Analyte | Result | Reporting Limit | Analyzed | Method Blank | BS | % Recovery | True Value QC | RPD | Qualifier |
| GRO C6-C10* | <10.0 | 10.0 | 01/27/2023 | ND | 199 | 99.4 | 200 | 3.29 | |
| DRO >C10-C28* | <10.0 | 10.0 | 01/27/2023 | ND | 213 | 106 | 200 | 1.67 | |
| EXT DRO >C28-C36 | <10.0 | 10.0 | 01/27/2023 | ND | | | | | |

Surrogate: 1-Chlorooctane 92.8 % 48.2-134

Surrogate: 1-Chlorooctadecane 102 % 49.1-148

Cardinal Laboratories

*=Accredited Analyte

PLEASE NOTE: Liability and Damages. Cardinal's liability and client's exclusive remedy for any claim arising, whether based in contract or tort, shall be limited to the amount paid by client for analyses. All claims, including those for negligence and any other cause whatsoever shall be deemed waived unless made in writing and received by Cardinal within thirty (30) days after completion of the applicable service. In no event shall Cardinal be liable for incidental or consequential damages, including, without limitation, business interruptions, loss of use, or loss of profits incurred by client, its subsidiaries, affiliates or successors arising out of or related to the performance of the services hereunder by Cardinal, regardless of whether such claim is based upon any of the above stated reasons or otherwise. Results relate only to the samples identified above. This report shall not be reproduced except in full with written approval of Cardinal Laboratories.

Celey D. Keene, Lab Director/Quality Manager



PHONE (575) 393-2326 ° 101 E. MARLAND ° HOBBS, NM 88240

Analytical Results For:

TRINITY OILFIELD SERVICES & RENTALS, LLC
 DAN DUNKELBERG
 P. O. BOX 2587
 HOBBS NM, 88241
 Fax To: NONE

| | | | |
|-------------------|--------------------------------|---------------------|----------------|
| Received: | 01/26/2023 | Sampling Date: | 01/26/2023 |
| Reported: | 01/30/2023 | Sampling Type: | Soil |
| Project Name: | TACO CAT 27 - 34 FED. COM #24H | Sampling Condition: | ** (See Notes) |
| Project Number: | NOT GIVEN | Sample Received By: | Tamara Oldaker |
| Project Location: | OXY - LEA CO., NM | | |

Sample ID: CF-154-00.0-NA-P (H230378-36)

| BTEX 8021B | | mg/kg | | Analyzed By: JH/ | | | | | |
|----------------|--------|-----------------|------------|------------------|------|------------|---------------|------|-----------|
| Analyte | Result | Reporting Limit | Analyzed | Method Blank | BS | % Recovery | True Value QC | RPD | Qualifier |
| Benzene* | <0.050 | 0.050 | 01/27/2023 | ND | 2.05 | 103 | 2.00 | 5.73 | |
| Toluene* | <0.050 | 0.050 | 01/27/2023 | ND | 2.11 | 105 | 2.00 | 7.12 | |
| Ethylbenzene* | <0.050 | 0.050 | 01/27/2023 | ND | 2.05 | 102 | 2.00 | 7.03 | |
| Total Xylenes* | <0.150 | 0.150 | 01/27/2023 | ND | 6.09 | 102 | 6.00 | 5.79 | |
| Total BTEX | <0.300 | 0.300 | 01/27/2023 | ND | | | | | |

Surrogate: 4-Bromofluorobenzene (PID) 106 % 71.5-134

| Chloride, SM4500CI-B | | mg/kg | | Analyzed By: AC | | | | | |
|----------------------|--------|-----------------|------------|-----------------|-----|------------|---------------|------|-----------|
| Analyte | Result | Reporting Limit | Analyzed | Method Blank | BS | % Recovery | True Value QC | RPD | Qualifier |
| Chloride | 32.0 | 16.0 | 01/27/2023 | ND | 416 | 104 | 400 | 3.92 | |

| TPH 8015M | | mg/kg | | Analyzed By: MS | | | | | |
|------------------|--------|-----------------|------------|-----------------|-----|------------|---------------|------|-----------|
| Analyte | Result | Reporting Limit | Analyzed | Method Blank | BS | % Recovery | True Value QC | RPD | Qualifier |
| GRO C6-C10* | <10.0 | 10.0 | 01/27/2023 | ND | 199 | 99.4 | 200 | 3.29 | |
| DRO >C10-C28* | <10.0 | 10.0 | 01/27/2023 | ND | 213 | 106 | 200 | 1.67 | |
| EXT DRO >C28-C36 | <10.0 | 10.0 | 01/27/2023 | ND | | | | | |

Surrogate: 1-Chlorooctane 90.4 % 48.2-134

Surrogate: 1-Chlorooctadecane 100 % 49.1-148

Cardinal Laboratories

*=Accredited Analyte

PLEASE NOTE: Liability and Damages. Cardinal's liability and client's exclusive remedy for any claim arising, whether based in contract or tort, shall be limited to the amount paid by client for analyses. All claims, including those for negligence and any other cause whatsoever shall be deemed waived unless made in writing and received by Cardinal within thirty (30) days after completion of the applicable service. In no event shall Cardinal be liable for incidental or consequential damages, including, without limitation, business interruptions, loss of use, or loss of profits incurred by client, its subsidiaries, affiliates or successors arising out of or related to the performance of the services hereunder by Cardinal, regardless of whether such claim is based upon any of the above stated reasons or otherwise. Results relate only to the samples identified above. This report shall not be reproduced except in full with written approval of Cardinal Laboratories.

Celey D. Keene, Lab Director/Quality Manager



PHONE (575) 393-2326 ° 101 E. MARLAND ° HOBBS, NM 88240

Analytical Results For:

TRINITY OILFIELD SERVICES & RENTALS, LLC
 DAN DUNKELBERG
 P. O. BOX 2587
 HOBBS NM, 88241
 Fax To: NONE

| | | | |
|-------------------|--------------------------------|---------------------|----------------|
| Received: | 01/26/2023 | Sampling Date: | 01/26/2023 |
| Reported: | 01/30/2023 | Sampling Type: | Soil |
| Project Name: | TACO CAT 27 - 34 FED. COM #24H | Sampling Condition: | ** (See Notes) |
| Project Number: | NOT GIVEN | Sample Received By: | Tamara Oldaker |
| Project Location: | OXY - LEA CO., NM | | |

Sample ID: CF-155-00.0-NA-P (H230378-37)

| BTEX 8021B | | mg/kg | | Analyzed By: JH/ | | | | | |
|----------------|--------|-----------------|------------|------------------|------|------------|---------------|------|-----------|
| Analyte | Result | Reporting Limit | Analyzed | Method Blank | BS | % Recovery | True Value QC | RPD | Qualifier |
| Benzene* | <0.050 | 0.050 | 01/27/2023 | ND | 2.05 | 103 | 2.00 | 5.73 | |
| Toluene* | <0.050 | 0.050 | 01/27/2023 | ND | 2.11 | 105 | 2.00 | 7.12 | |
| Ethylbenzene* | <0.050 | 0.050 | 01/27/2023 | ND | 2.05 | 102 | 2.00 | 7.03 | |
| Total Xylenes* | <0.150 | 0.150 | 01/27/2023 | ND | 6.09 | 102 | 6.00 | 5.79 | |
| Total BTEX | <0.300 | 0.300 | 01/27/2023 | ND | | | | | |

Surrogate: 4-Bromofluorobenzene (PID) 106 % 71.5-134

| Chloride, SM4500CI-B | | mg/kg | | Analyzed By: AC | | | | | |
|----------------------|--------|-----------------|------------|-----------------|-----|------------|---------------|------|-----------|
| Analyte | Result | Reporting Limit | Analyzed | Method Blank | BS | % Recovery | True Value QC | RPD | Qualifier |
| Chloride | 16.0 | 16.0 | 01/27/2023 | ND | 416 | 104 | 400 | 3.92 | |

| TPH 8015M | | mg/kg | | Analyzed By: MS | | | | | |
|------------------|--------|-----------------|------------|-----------------|-----|------------|---------------|------|-----------|
| Analyte | Result | Reporting Limit | Analyzed | Method Blank | BS | % Recovery | True Value QC | RPD | Qualifier |
| GRO C6-C10* | <10.0 | 10.0 | 01/27/2023 | ND | 199 | 99.4 | 200 | 3.29 | |
| DRO >C10-C28* | <10.0 | 10.0 | 01/27/2023 | ND | 213 | 106 | 200 | 1.67 | |
| EXT DRO >C28-C36 | <10.0 | 10.0 | 01/27/2023 | ND | | | | | |

Surrogate: 1-Chlorooctane 86.4 % 48.2-134

Surrogate: 1-Chlorooctadecane 94.6 % 49.1-148

Cardinal Laboratories

*=Accredited Analyte

PLEASE NOTE: Liability and Damages. Cardinal's liability and client's exclusive remedy for any claim arising, whether based in contract or tort, shall be limited to the amount paid by client for analyses. All claims, including those for negligence and any other cause whatsoever shall be deemed waived unless made in writing and received by Cardinal within thirty (30) days after completion of the applicable service. In no event shall Cardinal be liable for incidental or consequential damages, including, without limitation, business interruptions, loss of use, or loss of profits incurred by client, its subsidiaries, affiliates or successors arising out of or related to the performance of the services hereunder by Cardinal, regardless of whether such claim is based upon any of the above stated reasons or otherwise. Results relate only to the samples identified above. This report shall not be reproduced except in full with written approval of Cardinal Laboratories.

Celey D. Keene, Lab Director/Quality Manager



PHONE (575) 393-2326 ° 101 E. MARLAND ° HOBBS, NM 88240

Analytical Results For:

TRINITY OILFIELD SERVICES & RENTALS, LLC
 DAN DUNKELBERG
 P. O. BOX 2587
 HOBBS NM, 88241
 Fax To: NONE

| | | | |
|-------------------|--------------------------------|---------------------|----------------|
| Received: | 01/26/2023 | Sampling Date: | 01/26/2023 |
| Reported: | 01/30/2023 | Sampling Type: | Soil |
| Project Name: | TACO CAT 27 - 34 FED. COM #24H | Sampling Condition: | ** (See Notes) |
| Project Number: | NOT GIVEN | Sample Received By: | Tamara Oldaker |
| Project Location: | OXY - LEA CO., NM | | |

Sample ID: CF-156-00.0-NA-P (H230378-38)

| BTEX 8021B | | mg/kg | | Analyzed By: JH/ | | | | | |
|----------------|--------|-----------------|------------|------------------|------|------------|---------------|------|-----------|
| Analyte | Result | Reporting Limit | Analyzed | Method Blank | BS | % Recovery | True Value QC | RPD | Qualifier |
| Benzene* | <0.050 | 0.050 | 01/27/2023 | ND | 2.05 | 103 | 2.00 | 5.73 | |
| Toluene* | <0.050 | 0.050 | 01/27/2023 | ND | 2.11 | 105 | 2.00 | 7.12 | |
| Ethylbenzene* | <0.050 | 0.050 | 01/27/2023 | ND | 2.05 | 102 | 2.00 | 7.03 | |
| Total Xylenes* | <0.150 | 0.150 | 01/27/2023 | ND | 6.09 | 102 | 6.00 | 5.79 | |
| Total BTEX | <0.300 | 0.300 | 01/27/2023 | ND | | | | | |

Surrogate: 4-Bromofluorobenzene (PID) 107 % 71.5-134

| Chloride, SM4500Cl-B | | mg/kg | | Analyzed By: AC | | | | | |
|----------------------|--------|-----------------|------------|-----------------|-----|------------|---------------|------|-----------|
| Analyte | Result | Reporting Limit | Analyzed | Method Blank | BS | % Recovery | True Value QC | RPD | Qualifier |
| Chloride | 16.0 | 16.0 | 01/27/2023 | ND | 416 | 104 | 400 | 3.92 | |

| TPH 8015M | | mg/kg | | Analyzed By: MS | | | | | |
|------------------|--------|-----------------|------------|-----------------|-----|------------|---------------|------|-----------|
| Analyte | Result | Reporting Limit | Analyzed | Method Blank | BS | % Recovery | True Value QC | RPD | Qualifier |
| GRO C6-C10* | <10.0 | 10.0 | 01/27/2023 | ND | 212 | 106 | 200 | 1.09 | |
| DRO >C10-C28* | <10.0 | 10.0 | 01/27/2023 | ND | 213 | 107 | 200 | 1.33 | |
| EXT DRO >C28-C36 | <10.0 | 10.0 | 01/27/2023 | ND | | | | | |

Surrogate: 1-Chlorooctane 95.9 % 48.2-134

Surrogate: 1-Chlorooctadecane 98.8 % 49.1-148

Cardinal Laboratories

*=Accredited Analyte

PLEASE NOTE: Liability and Damages. Cardinal's liability and client's exclusive remedy for any claim arising, whether based in contract or tort, shall be limited to the amount paid by client for analyses. All claims, including those for negligence and any other cause whatsoever shall be deemed waived unless made in writing and received by Cardinal within thirty (30) days after completion of the applicable service. In no event shall Cardinal be liable for incidental or consequential damages, including, without limitation, business interruptions, loss of use, or loss of profits incurred by client, its subsidiaries, affiliates or successors arising out of or related to the performance of the services hereunder by Cardinal, regardless of whether such claim is based upon any of the above stated reasons or otherwise. Results relate only to the samples identified above. This report shall not be reproduced except in full with written approval of Cardinal Laboratories.

Celey D. Keene, Lab Director/Quality Manager



PHONE (575) 393-2326 ° 101 E. MARLAND ° HOBBS, NM 88240

Analytical Results For:

TRINITY OILFIELD SERVICES & RENTALS, LLC
 DAN DUNKELBERG
 P. O. BOX 2587
 HOBBS NM, 88241
 Fax To: NONE

| | | | |
|-------------------|--------------------------------|---------------------|----------------|
| Received: | 01/26/2023 | Sampling Date: | 01/26/2023 |
| Reported: | 01/30/2023 | Sampling Type: | Soil |
| Project Name: | TACO CAT 27 - 34 FED. COM #24H | Sampling Condition: | ** (See Notes) |
| Project Number: | NOT GIVEN | Sample Received By: | Tamara Oldaker |
| Project Location: | OXY - LEA CO., NM | | |

Sample ID: CF-157-00.5-NA-P (H230378-39)

| BTEX 8021B | | mg/kg | | Analyzed By: JH/ | | | | | |
|----------------|--------|-----------------|------------|------------------|------|------------|---------------|------|-----------|
| Analyte | Result | Reporting Limit | Analyzed | Method Blank | BS | % Recovery | True Value QC | RPD | Qualifier |
| Benzene* | <0.050 | 0.050 | 01/27/2023 | ND | 2.05 | 103 | 2.00 | 5.73 | |
| Toluene* | <0.050 | 0.050 | 01/27/2023 | ND | 2.11 | 105 | 2.00 | 7.12 | |
| Ethylbenzene* | <0.050 | 0.050 | 01/27/2023 | ND | 2.05 | 102 | 2.00 | 7.03 | |
| Total Xylenes* | <0.150 | 0.150 | 01/27/2023 | ND | 6.09 | 102 | 6.00 | 5.79 | |
| Total BTEX | <0.300 | 0.300 | 01/27/2023 | ND | | | | | |

Surrogate: 4-Bromofluorobenzene (PID) 109 % 71.5-134

| Chloride, SM4500Cl-B | | mg/kg | | Analyzed By: AC | | | | | |
|----------------------|--------|-----------------|------------|-----------------|-----|------------|---------------|------|-----------|
| Analyte | Result | Reporting Limit | Analyzed | Method Blank | BS | % Recovery | True Value QC | RPD | Qualifier |
| Chloride | 32.0 | 16.0 | 01/27/2023 | ND | 416 | 104 | 400 | 3.92 | |

| TPH 8015M | | mg/kg | | Analyzed By: MS | | | | | |
|------------------|--------|-----------------|------------|-----------------|-----|------------|---------------|------|-----------|
| Analyte | Result | Reporting Limit | Analyzed | Method Blank | BS | % Recovery | True Value QC | RPD | Qualifier |
| GRO C6-C10* | <10.0 | 10.0 | 01/27/2023 | ND | 212 | 106 | 200 | 1.09 | |
| DRO >C10-C28* | <10.0 | 10.0 | 01/27/2023 | ND | 213 | 107 | 200 | 1.33 | |
| EXT DRO >C28-C36 | <10.0 | 10.0 | 01/27/2023 | ND | | | | | |

Surrogate: 1-Chlorooctane 94.5 % 48.2-134

Surrogate: 1-Chlorooctadecane 96.0 % 49.1-148

Cardinal Laboratories

*=Accredited Analyte

PLEASE NOTE: Liability and Damages. Cardinal's liability and client's exclusive remedy for any claim arising, whether based in contract or tort, shall be limited to the amount paid by client for analyses. All claims, including those for negligence and any other cause whatsoever shall be deemed waived unless made in writing and received by Cardinal within thirty (30) days after completion of the applicable service. In no event shall Cardinal be liable for incidental or consequential damages, including, without limitation, business interruptions, loss of use, or loss of profits incurred by client, its subsidiaries, affiliates or successors arising out of or related to the performance of the services hereunder by Cardinal, regardless of whether such claim is based upon any of the above stated reasons or otherwise. Results relate only to the samples identified above. This report shall not be reproduced except in full with written approval of Cardinal Laboratories.

Celey D. Keene, Lab Director/Quality Manager



PHONE (575) 393-2326 ° 101 E. MARLAND ° HOBBS, NM 88240

Analytical Results For:

TRINITY OILFIELD SERVICES & RENTALS, LLC
 DAN DUNKELBERG
 P. O. BOX 2587
 HOBBS NM, 88241
 Fax To: NONE

| | | | |
|-------------------|--------------------------------|---------------------|----------------|
| Received: | 01/26/2023 | Sampling Date: | 01/26/2023 |
| Reported: | 01/30/2023 | Sampling Type: | Soil |
| Project Name: | TACO CAT 27 - 34 FED. COM #24H | Sampling Condition: | ** (See Notes) |
| Project Number: | NOT GIVEN | Sample Received By: | Tamara Oldaker |
| Project Location: | OXY - LEA CO., NM | | |

Sample ID: CF-158-00.5-NA-P (H230378-40)

| BTEX 8021B | | mg/kg | | Analyzed By: JH/ | | | | | |
|----------------|--------|-----------------|------------|------------------|------|------------|---------------|------|-----------|
| Analyte | Result | Reporting Limit | Analyzed | Method Blank | BS | % Recovery | True Value QC | RPD | Qualifier |
| Benzene* | <0.050 | 0.050 | 01/27/2023 | ND | 2.05 | 103 | 2.00 | 5.73 | |
| Toluene* | <0.050 | 0.050 | 01/27/2023 | ND | 2.11 | 105 | 2.00 | 7.12 | |
| Ethylbenzene* | <0.050 | 0.050 | 01/27/2023 | ND | 2.05 | 102 | 2.00 | 7.03 | |
| Total Xylenes* | <0.150 | 0.150 | 01/27/2023 | ND | 6.09 | 102 | 6.00 | 5.79 | |
| Total BTEX | <0.300 | 0.300 | 01/27/2023 | ND | | | | | |

Surrogate: 4-Bromofluorobenzene (PID) 106 % 71.5-134

| Chloride, SM4500Cl-B | | mg/kg | | Analyzed By: AC | | | | | |
|----------------------|--------|-----------------|------------|-----------------|-----|------------|---------------|------|-----------|
| Analyte | Result | Reporting Limit | Analyzed | Method Blank | BS | % Recovery | True Value QC | RPD | Qualifier |
| Chloride | 32.0 | 16.0 | 01/27/2023 | ND | 416 | 104 | 400 | 3.92 | |

| TPH 8015M | | mg/kg | | Analyzed By: MS | | | | | |
|------------------|--------|-----------------|------------|-----------------|-----|------------|---------------|------|-----------|
| Analyte | Result | Reporting Limit | Analyzed | Method Blank | BS | % Recovery | True Value QC | RPD | Qualifier |
| GRO C6-C10* | <10.0 | 10.0 | 01/27/2023 | ND | 212 | 106 | 200 | 1.09 | |
| DRO >C10-C28* | <10.0 | 10.0 | 01/27/2023 | ND | 213 | 107 | 200 | 1.33 | |
| EXT DRO >C28-C36 | <10.0 | 10.0 | 01/27/2023 | ND | | | | | |

Surrogate: 1-Chlorooctane 97.4 % 48.2-134

Surrogate: 1-Chlorooctadecane 99.9 % 49.1-148

Cardinal Laboratories

*=Accredited Analyte

PLEASE NOTE: Liability and Damages. Cardinal's liability and client's exclusive remedy for any claim arising, whether based in contract or tort, shall be limited to the amount paid by client for analyses. All claims, including those for negligence and any other cause whatsoever shall be deemed waived unless made in writing and received by Cardinal within thirty (30) days after completion of the applicable service. In no event shall Cardinal be liable for incidental or consequential damages, including, without limitation, business interruptions, loss of use, or loss of profits incurred by client, its subsidiaries, affiliates or successors arising out of or related to the performance of the services hereunder by Cardinal, regardless of whether such claim is based upon any of the above stated reasons or otherwise. Results relate only to the samples identified above. This report shall not be reproduced except in full with written approval of Cardinal Laboratories.

Celey D. Keene, Lab Director/Quality Manager



PHONE (575) 393-2326 ° 101 E. MARLAND ° HOBBS, NM 88240

Analytical Results For:

TRINITY OILFIELD SERVICES & RENTALS, LLC
 DAN DUNKELBERG
 P. O. BOX 2587
 HOBBS NM, 88241
 Fax To: NONE

| | | | |
|-------------------|--------------------------------|---------------------|----------------|
| Received: | 01/26/2023 | Sampling Date: | 01/26/2023 |
| Reported: | 01/30/2023 | Sampling Type: | Soil |
| Project Name: | TACO CAT 27 - 34 FED. COM #24H | Sampling Condition: | ** (See Notes) |
| Project Number: | NOT GIVEN | Sample Received By: | Tamara Oldaker |
| Project Location: | OXY - LEA CO., NM | | |

Sample ID: CF-159-00.5-NA-P (H230378-41)

| BTEX 8021B | | mg/kg | | Analyzed By: JH/ | | | | | |
|----------------|--------|-----------------|------------|------------------|------|------------|---------------|------|-----------|
| Analyte | Result | Reporting Limit | Analyzed | Method Blank | BS | % Recovery | True Value QC | RPD | Qualifier |
| Benzene* | <0.050 | 0.050 | 01/27/2023 | ND | 2.05 | 103 | 2.00 | 5.73 | |
| Toluene* | <0.050 | 0.050 | 01/27/2023 | ND | 2.11 | 105 | 2.00 | 7.12 | |
| Ethylbenzene* | <0.050 | 0.050 | 01/27/2023 | ND | 2.05 | 102 | 2.00 | 7.03 | |
| Total Xylenes* | <0.150 | 0.150 | 01/27/2023 | ND | 6.09 | 102 | 6.00 | 5.79 | |
| Total BTEX | <0.300 | 0.300 | 01/27/2023 | ND | | | | | |

Surrogate: 4-Bromofluorobenzene (PID) 106 % 71.5-134

| Chloride, SM4500Cl-B | | mg/kg | | Analyzed By: AC | | | | | |
|----------------------|--------|-----------------|------------|-----------------|-----|------------|---------------|------|-----------|
| Analyte | Result | Reporting Limit | Analyzed | Method Blank | BS | % Recovery | True Value QC | RPD | Qualifier |
| Chloride | 16.0 | 16.0 | 01/27/2023 | ND | 416 | 104 | 400 | 3.92 | |

| TPH 8015M | | mg/kg | | Analyzed By: MS | | | | | |
|------------------|--------|-----------------|------------|-----------------|-----|------------|---------------|------|-----------|
| Analyte | Result | Reporting Limit | Analyzed | Method Blank | BS | % Recovery | True Value QC | RPD | Qualifier |
| GRO C6-C10* | <10.0 | 10.0 | 01/27/2023 | ND | 212 | 106 | 200 | 1.09 | |
| DRO >C10-C28* | <10.0 | 10.0 | 01/27/2023 | ND | 213 | 107 | 200 | 1.33 | |
| EXT DRO >C28-C36 | <10.0 | 10.0 | 01/27/2023 | ND | | | | | |

Surrogate: 1-Chlorooctane 97.3 % 48.2-134

Surrogate: 1-Chlorooctadecane 99.2 % 49.1-148

Cardinal Laboratories

*=Accredited Analyte

PLEASE NOTE: Liability and Damages. Cardinal's liability and client's exclusive remedy for any claim arising, whether based in contract or tort, shall be limited to the amount paid by client for analyses. All claims, including those for negligence and any other cause whatsoever shall be deemed waived unless made in writing and received by Cardinal within thirty (30) days after completion of the applicable service. In no event shall Cardinal be liable for incidental or consequential damages, including, without limitation, business interruptions, loss of use, or loss of profits incurred by client, its subsidiaries, affiliates or successors arising out of or related to the performance of the services hereunder by Cardinal, regardless of whether such claim is based upon any of the above stated reasons or otherwise. Results relate only to the samples identified above. This report shall not be reproduced except in full with written approval of Cardinal Laboratories.

Celey D. Keene, Lab Director/Quality Manager



PHONE (575) 393-2326 ° 101 E. MARLAND ° HOBBS, NM 88240

Analytical Results For:

TRINITY OILFIELD SERVICES & RENTALS, LLC
 DAN DUNKELBERG
 P. O. BOX 2587
 HOBBS NM, 88241
 Fax To: NONE

| | | | |
|-------------------|--------------------------------|---------------------|----------------|
| Received: | 01/26/2023 | Sampling Date: | 01/26/2023 |
| Reported: | 01/30/2023 | Sampling Type: | Soil |
| Project Name: | TACO CAT 27 - 34 FED. COM #24H | Sampling Condition: | ** (See Notes) |
| Project Number: | NOT GIVEN | Sample Received By: | Tamara Oldaker |
| Project Location: | OXY - LEA CO., NM | | |

Sample ID: CF-160-00.5-NA-P (H230378-42)

| BTEX 8021B | | mg/kg | | Analyzed By: JH/ | | | | | |
|----------------|--------|-----------------|------------|------------------|------|------------|---------------|------|-----------|
| Analyte | Result | Reporting Limit | Analyzed | Method Blank | BS | % Recovery | True Value QC | RPD | Qualifier |
| Benzene* | <0.050 | 0.050 | 01/27/2023 | ND | 2.05 | 103 | 2.00 | 5.73 | |
| Toluene* | <0.050 | 0.050 | 01/27/2023 | ND | 2.11 | 105 | 2.00 | 7.12 | |
| Ethylbenzene* | <0.050 | 0.050 | 01/27/2023 | ND | 2.05 | 102 | 2.00 | 7.03 | |
| Total Xylenes* | <0.150 | 0.150 | 01/27/2023 | ND | 6.09 | 102 | 6.00 | 5.79 | |
| Total BTEX | <0.300 | 0.300 | 01/27/2023 | ND | | | | | |

Surrogate: 4-Bromofluorobenzene (PID) 107 % 71.5-134

| Chloride, SM4500CI-B | | mg/kg | | Analyzed By: AC | | | | | |
|----------------------|--------|-----------------|------------|-----------------|-----|------------|---------------|------|-----------|
| Analyte | Result | Reporting Limit | Analyzed | Method Blank | BS | % Recovery | True Value QC | RPD | Qualifier |
| Chloride | 16.0 | 16.0 | 01/27/2023 | ND | 416 | 104 | 400 | 3.92 | |

| TPH 8015M | | mg/kg | | Analyzed By: MS | | | | | |
|------------------|--------|-----------------|------------|-----------------|-----|------------|---------------|------|-----------|
| Analyte | Result | Reporting Limit | Analyzed | Method Blank | BS | % Recovery | True Value QC | RPD | Qualifier |
| GRO C6-C10* | <10.0 | 10.0 | 01/27/2023 | ND | 212 | 106 | 200 | 1.09 | |
| DRO >C10-C28* | <10.0 | 10.0 | 01/27/2023 | ND | 213 | 107 | 200 | 1.33 | |
| EXT DRO >C28-C36 | <10.0 | 10.0 | 01/27/2023 | ND | | | | | |

Surrogate: 1-Chlorooctane 99.3 % 48.2-134

Surrogate: 1-Chlorooctadecane 101 % 49.1-148

Cardinal Laboratories

*=Accredited Analyte

PLEASE NOTE: Liability and Damages. Cardinal's liability and client's exclusive remedy for any claim arising, whether based in contract or tort, shall be limited to the amount paid by client for analyses. All claims, including those for negligence and any other cause whatsoever shall be deemed waived unless made in writing and received by Cardinal within thirty (30) days after completion of the applicable service. In no event shall Cardinal be liable for incidental or consequential damages, including, without limitation, business interruptions, loss of use, or loss of profits incurred by client, its subsidiaries, affiliates or successors arising out of or related to the performance of the services hereunder by Cardinal, regardless of whether such claim is based upon any of the above stated reasons or otherwise. Results relate only to the samples identified above. This report shall not be reproduced except in full with written approval of Cardinal Laboratories.

Celey D. Keene, Lab Director/Quality Manager



PHONE (575) 393-2326 ° 101 E. MARLAND ° HOBBS, NM 88240

Analytical Results For:

TRINITY OILFIELD SERVICES & RENTALS, LLC
 DAN DUNKELBERG
 P. O. BOX 2587
 HOBBS NM, 88241
 Fax To: NONE

| | | | |
|-------------------|--------------------------------|---------------------|----------------|
| Received: | 01/26/2023 | Sampling Date: | 01/26/2023 |
| Reported: | 01/30/2023 | Sampling Type: | Soil |
| Project Name: | TACO CAT 27 - 34 FED. COM #24H | Sampling Condition: | ** (See Notes) |
| Project Number: | NOT GIVEN | Sample Received By: | Tamara Oldaker |
| Project Location: | OXY - LEA CO., NM | | |

Sample ID: CF-161-00.5-NA-P (H230378-43)

| BTEX 8021B | | mg/kg | | Analyzed By: JH/ | | | | | |
|----------------|--------|-----------------|------------|------------------|------|------------|---------------|------|-----------|
| Analyte | Result | Reporting Limit | Analyzed | Method Blank | BS | % Recovery | True Value QC | RPD | Qualifier |
| Benzene* | <0.050 | 0.050 | 01/27/2023 | ND | 2.05 | 103 | 2.00 | 5.73 | |
| Toluene* | <0.050 | 0.050 | 01/27/2023 | ND | 2.11 | 105 | 2.00 | 7.12 | |
| Ethylbenzene* | <0.050 | 0.050 | 01/27/2023 | ND | 2.05 | 102 | 2.00 | 7.03 | |
| Total Xylenes* | <0.150 | 0.150 | 01/27/2023 | ND | 6.09 | 102 | 6.00 | 5.79 | |
| Total BTEX | <0.300 | 0.300 | 01/27/2023 | ND | | | | | |

Surrogate: 4-Bromofluorobenzene (PID) 108 % 71.5-134

| Chloride, SM4500Cl-B | | mg/kg | | Analyzed By: AC | | | | | |
|----------------------|--------|-----------------|------------|-----------------|-----|------------|---------------|------|-----------|
| Analyte | Result | Reporting Limit | Analyzed | Method Blank | BS | % Recovery | True Value QC | RPD | Qualifier |
| Chloride | 48.0 | 16.0 | 01/27/2023 | ND | 416 | 104 | 400 | 3.92 | |

| TPH 8015M | | mg/kg | | Analyzed By: MS | | | | | |
|------------------|--------|-----------------|------------|-----------------|-----|------------|---------------|------|-----------|
| Analyte | Result | Reporting Limit | Analyzed | Method Blank | BS | % Recovery | True Value QC | RPD | Qualifier |
| GRO C6-C10* | <10.0 | 10.0 | 01/27/2023 | ND | 212 | 106 | 200 | 1.09 | |
| DRO >C10-C28* | <10.0 | 10.0 | 01/27/2023 | ND | 213 | 107 | 200 | 1.33 | |
| EXT DRO >C28-C36 | <10.0 | 10.0 | 01/27/2023 | ND | | | | | |

Surrogate: 1-Chlorooctane 98.1 % 48.2-134

Surrogate: 1-Chlorooctadecane 100 % 49.1-148

Cardinal Laboratories

*=Accredited Analyte

PLEASE NOTE: Liability and Damages. Cardinal's liability and client's exclusive remedy for any claim arising, whether based in contract or tort, shall be limited to the amount paid by client for analyses. All claims, including those for negligence and any other cause whatsoever shall be deemed waived unless made in writing and received by Cardinal within thirty (30) days after completion of the applicable service. In no event shall Cardinal be liable for incidental or consequential damages, including, without limitation, business interruptions, loss of use, or loss of profits incurred by client, its subsidiaries, affiliates or successors arising out of or related to the performance of the services hereunder by Cardinal, regardless of whether such claim is based upon any of the above stated reasons or otherwise. Results relate only to the samples identified above. This report shall not be reproduced except in full with written approval of Cardinal Laboratories.

Celey D. Keene, Lab Director/Quality Manager



PHONE (575) 393-2326 ° 101 E. MARLAND ° HOBBS, NM 88240

Analytical Results For:

TRINITY OILFIELD SERVICES & RENTALS, LLC
 DAN DUNKELBERG
 P. O. BOX 2587
 HOBBS NM, 88241
 Fax To: NONE

| | | | |
|-------------------|--------------------------------|---------------------|----------------|
| Received: | 01/26/2023 | Sampling Date: | 01/26/2023 |
| Reported: | 01/30/2023 | Sampling Type: | Soil |
| Project Name: | TACO CAT 27 - 34 FED. COM #24H | Sampling Condition: | ** (See Notes) |
| Project Number: | NOT GIVEN | Sample Received By: | Tamara Oldaker |
| Project Location: | OXY - LEA CO., NM | | |

Sample ID: CF-162-00.5-NA-P (H230378-44)

| BTEX 8021B | | mg/kg | | Analyzed By: JH/ | | | | | |
|----------------|--------|-----------------|------------|------------------|------|------------|---------------|------|-----------|
| Analyte | Result | Reporting Limit | Analyzed | Method Blank | BS | % Recovery | True Value QC | RPD | Qualifier |
| Benzene* | <0.050 | 0.050 | 01/27/2023 | ND | 2.05 | 103 | 2.00 | 5.73 | |
| Toluene* | <0.050 | 0.050 | 01/27/2023 | ND | 2.11 | 105 | 2.00 | 7.12 | |
| Ethylbenzene* | <0.050 | 0.050 | 01/27/2023 | ND | 2.05 | 102 | 2.00 | 7.03 | |
| Total Xylenes* | <0.150 | 0.150 | 01/27/2023 | ND | 6.09 | 102 | 6.00 | 5.79 | |
| Total BTEX | <0.300 | 0.300 | 01/27/2023 | ND | | | | | |

Surrogate: 4-Bromofluorobenzene (PID) 109 % 71.5-134

| Chloride, SM4500Cl-B | | mg/kg | | Analyzed By: AC | | | | | |
|----------------------|--------|-----------------|------------|-----------------|-----|------------|---------------|------|-----------|
| Analyte | Result | Reporting Limit | Analyzed | Method Blank | BS | % Recovery | True Value QC | RPD | Qualifier |
| Chloride | 16.0 | 16.0 | 01/27/2023 | ND | 416 | 104 | 400 | 3.92 | |

| TPH 8015M | | mg/kg | | Analyzed By: MS | | | | | |
|------------------|--------|-----------------|------------|-----------------|-----|------------|---------------|------|-----------|
| Analyte | Result | Reporting Limit | Analyzed | Method Blank | BS | % Recovery | True Value QC | RPD | Qualifier |
| GRO C6-C10* | <10.0 | 10.0 | 01/27/2023 | ND | 212 | 106 | 200 | 1.09 | |
| DRO >C10-C28* | <10.0 | 10.0 | 01/27/2023 | ND | 213 | 107 | 200 | 1.33 | |
| EXT DRO >C28-C36 | <10.0 | 10.0 | 01/27/2023 | ND | | | | | |

Surrogate: 1-Chlorooctane 94.1 % 48.2-134

Surrogate: 1-Chlorooctadecane 96.0 % 49.1-148

Cardinal Laboratories

*=Accredited Analyte

PLEASE NOTE: Liability and Damages. Cardinal's liability and client's exclusive remedy for any claim arising, whether based in contract or tort, shall be limited to the amount paid by client for analyses. All claims, including those for negligence and any other cause whatsoever shall be deemed waived unless made in writing and received by Cardinal within thirty (30) days after completion of the applicable service. In no event shall Cardinal be liable for incidental or consequential damages, including, without limitation, business interruptions, loss of use, or loss of profits incurred by client, its subsidiaries, affiliates or successors arising out of or related to the performance of the services hereunder by Cardinal, regardless of whether such claim is based upon any of the above stated reasons or otherwise. Results relate only to the samples identified above. This report shall not be reproduced except in full with written approval of Cardinal Laboratories.

Celey D. Keene, Lab Director/Quality Manager



PHONE (575) 393-2326 ° 101 E. MARLAND ° HOBBS, NM 88240

Analytical Results For:

TRINITY OILFIELD SERVICES & RENTALS, LLC
 DAN DUNKELBERG
 P. O. BOX 2587
 HOBBS NM, 88241
 Fax To: NONE

| | | | |
|-------------------|--------------------------------|---------------------|----------------|
| Received: | 01/26/2023 | Sampling Date: | 01/26/2023 |
| Reported: | 01/30/2023 | Sampling Type: | Soil |
| Project Name: | TACO CAT 27 - 34 FED. COM #24H | Sampling Condition: | ** (See Notes) |
| Project Number: | NOT GIVEN | Sample Received By: | Tamara Oldaker |
| Project Location: | OXY - LEA CO., NM | | |

Sample ID: CF-163-00.0-NA-P (H230378-45)

| BTEX 8021B | | mg/kg | | Analyzed By: JH/ | | | | | |
|----------------|--------|-----------------|------------|------------------|------|------------|---------------|------|-----------|
| Analyte | Result | Reporting Limit | Analyzed | Method Blank | BS | % Recovery | True Value QC | RPD | Qualifier |
| Benzene* | <0.050 | 0.050 | 01/27/2023 | ND | 2.05 | 103 | 2.00 | 5.73 | |
| Toluene* | <0.050 | 0.050 | 01/27/2023 | ND | 2.11 | 105 | 2.00 | 7.12 | |
| Ethylbenzene* | <0.050 | 0.050 | 01/27/2023 | ND | 2.05 | 102 | 2.00 | 7.03 | |
| Total Xylenes* | <0.150 | 0.150 | 01/27/2023 | ND | 6.09 | 102 | 6.00 | 5.79 | |
| Total BTEX | <0.300 | 0.300 | 01/27/2023 | ND | | | | | |

Surrogate: 4-Bromofluorobenzene (PID) 105 % 71.5-134

| Chloride, SM4500Cl-B | | mg/kg | | Analyzed By: GM | | | | | |
|----------------------|--------|-----------------|------------|-----------------|-----|------------|---------------|------|-----------|
| Analyte | Result | Reporting Limit | Analyzed | Method Blank | BS | % Recovery | True Value QC | RPD | Qualifier |
| Chloride | 32.0 | 16.0 | 01/27/2023 | ND | 432 | 108 | 400 | 0.00 | |

| TPH 8015M | | mg/kg | | Analyzed By: MS | | | | | |
|------------------|--------|-----------------|------------|-----------------|-----|------------|---------------|------|-----------|
| Analyte | Result | Reporting Limit | Analyzed | Method Blank | BS | % Recovery | True Value QC | RPD | Qualifier |
| GRO C6-C10* | <10.0 | 10.0 | 01/27/2023 | ND | 212 | 106 | 200 | 1.09 | |
| DRO >C10-C28* | <10.0 | 10.0 | 01/27/2023 | ND | 213 | 107 | 200 | 1.33 | |
| EXT DRO >C28-C36 | <10.0 | 10.0 | 01/27/2023 | ND | | | | | |

Surrogate: 1-Chlorooctane 94.8 % 48.2-134

Surrogate: 1-Chlorooctadecane 96.8 % 49.1-148

Cardinal Laboratories

*=Accredited Analyte

PLEASE NOTE: Liability and Damages. Cardinal's liability and client's exclusive remedy for any claim arising, whether based in contract or tort, shall be limited to the amount paid by client for analyses. All claims, including those for negligence and any other cause whatsoever shall be deemed waived unless made in writing and received by Cardinal within thirty (30) days after completion of the applicable service. In no event shall Cardinal be liable for incidental or consequential damages, including, without limitation, business interruptions, loss of use, or loss of profits incurred by client, its subsidiaries, affiliates or successors arising out of or related to the performance of the services hereunder by Cardinal, regardless of whether such claim is based upon any of the above stated reasons or otherwise. Results relate only to the samples identified above. This report shall not be reproduced except in full with written approval of Cardinal Laboratories.

Celey D. Keene, Lab Director/Quality Manager



PHONE (575) 393-2326 ° 101 E. MARLAND ° HOBBS, NM 88240

Analytical Results For:

TRINITY OILFIELD SERVICES & RENTALS, LLC
 DAN DUNKELBERG
 P. O. BOX 2587
 HOBBS NM, 88241
 Fax To: NONE

| | | | |
|-------------------|--------------------------------|---------------------|----------------|
| Received: | 01/26/2023 | Sampling Date: | 01/26/2023 |
| Reported: | 01/30/2023 | Sampling Type: | Soil |
| Project Name: | TACO CAT 27 - 34 FED. COM #24H | Sampling Condition: | ** (See Notes) |
| Project Number: | NOT GIVEN | Sample Received By: | Tamara Oldaker |
| Project Location: | OXY - LEA CO., NM | | |

Sample ID: CF-164-00.0-NA-P (H230378-46)

| BTEX 8021B | | mg/kg | | Analyzed By: JH/ | | | | | |
|----------------|--------|-----------------|------------|------------------|------|------------|---------------|------|-----------|
| Analyte | Result | Reporting Limit | Analyzed | Method Blank | BS | % Recovery | True Value QC | RPD | Qualifier |
| Benzene* | <0.050 | 0.050 | 01/27/2023 | ND | 1.95 | 97.6 | 2.00 | 1.52 | |
| Toluene* | <0.050 | 0.050 | 01/27/2023 | ND | 2.07 | 103 | 2.00 | 1.91 | |
| Ethylbenzene* | <0.050 | 0.050 | 01/27/2023 | ND | 2.05 | 102 | 2.00 | 1.84 | |
| Total Xylenes* | <0.150 | 0.150 | 01/27/2023 | ND | 6.23 | 104 | 6.00 | 2.96 | |
| Total BTEX | <0.300 | 0.300 | 01/27/2023 | ND | | | | | |

Surrogate: 4-Bromofluorobenzene (PID) 106 % 71.5-134

| Chloride, SM4500CI-B | | mg/kg | | Analyzed By: GM | | | | | |
|----------------------|--------|-----------------|------------|-----------------|-----|------------|---------------|------|-----------|
| Analyte | Result | Reporting Limit | Analyzed | Method Blank | BS | % Recovery | True Value QC | RPD | Qualifier |
| Chloride | 16.0 | 16.0 | 01/27/2023 | ND | 432 | 108 | 400 | 0.00 | |

| TPH 8015M | | mg/kg | | Analyzed By: MS | | | | | |
|------------------|--------|-----------------|------------|-----------------|-----|------------|---------------|------|-----------|
| Analyte | Result | Reporting Limit | Analyzed | Method Blank | BS | % Recovery | True Value QC | RPD | Qualifier |
| GRO C6-C10* | <10.0 | 10.0 | 01/27/2023 | ND | 212 | 106 | 200 | 1.09 | |
| DRO >C10-C28* | <10.0 | 10.0 | 01/27/2023 | ND | 213 | 107 | 200 | 1.33 | |
| EXT DRO >C28-C36 | <10.0 | 10.0 | 01/27/2023 | ND | | | | | |

Surrogate: 1-Chlorooctane 92.7 % 48.2-134

Surrogate: 1-Chlorooctadecane 93.3 % 49.1-148

Cardinal Laboratories

*=Accredited Analyte

PLEASE NOTE: Liability and Damages. Cardinal's liability and client's exclusive remedy for any claim arising, whether based in contract or tort, shall be limited to the amount paid by client for analyses. All claims, including those for negligence and any other cause whatsoever shall be deemed waived unless made in writing and received by Cardinal within thirty (30) days after completion of the applicable service. In no event shall Cardinal be liable for incidental or consequential damages, including, without limitation, business interruptions, loss of use, or loss of profits incurred by client, its subsidiaries, affiliates or successors arising out of or related to the performance of the services hereunder by Cardinal, regardless of whether such claim is based upon any of the above stated reasons or otherwise. Results relate only to the samples identified above. This report shall not be reproduced except in full with written approval of Cardinal Laboratories.

Celey D. Keene, Lab Director/Quality Manager



PHONE (575) 393-2326 ° 101 E. MARLAND ° HOBBS, NM 88240

Analytical Results For:

TRINITY OILFIELD SERVICES & RENTALS, LLC
 DAN DUNKELBERG
 P. O. BOX 2587
 HOBBS NM, 88241
 Fax To: NONE

| | | | |
|-------------------|--------------------------------|---------------------|----------------|
| Received: | 01/26/2023 | Sampling Date: | 01/26/2023 |
| Reported: | 01/30/2023 | Sampling Type: | Soil |
| Project Name: | TACO CAT 27 - 34 FED. COM #24H | Sampling Condition: | ** (See Notes) |
| Project Number: | NOT GIVEN | Sample Received By: | Tamara Oldaker |
| Project Location: | OXY - LEA CO., NM | | |

Sample ID: CF-165-00.0-NA-P (H230378-47)

| BTEX 8021B | | mg/kg | | Analyzed By: JH/ | | | | | |
|----------------|--------|-----------------|------------|------------------|------|------------|---------------|------|-----------|
| Analyte | Result | Reporting Limit | Analyzed | Method Blank | BS | % Recovery | True Value QC | RPD | Qualifier |
| Benzene* | <0.050 | 0.050 | 01/27/2023 | ND | 1.95 | 97.6 | 2.00 | 1.52 | |
| Toluene* | <0.050 | 0.050 | 01/27/2023 | ND | 2.07 | 103 | 2.00 | 1.91 | |
| Ethylbenzene* | <0.050 | 0.050 | 01/27/2023 | ND | 2.05 | 102 | 2.00 | 1.84 | |
| Total Xylenes* | <0.150 | 0.150 | 01/27/2023 | ND | 6.23 | 104 | 6.00 | 2.96 | |
| Total BTEX | <0.300 | 0.300 | 01/27/2023 | ND | | | | | |

Surrogate: 4-Bromofluorobenzene (PID) 108 % 71.5-134

| Chloride, SM4500CI-B | | mg/kg | | Analyzed By: GM | | | | | |
|----------------------|--------|-----------------|------------|-----------------|-----|------------|---------------|------|-----------|
| Analyte | Result | Reporting Limit | Analyzed | Method Blank | BS | % Recovery | True Value QC | RPD | Qualifier |
| Chloride | 32.0 | 16.0 | 01/27/2023 | ND | 432 | 108 | 400 | 0.00 | |

| TPH 8015M | | mg/kg | | Analyzed By: MS | | | | | |
|------------------|--------|-----------------|------------|-----------------|-----|------------|---------------|------|-----------|
| Analyte | Result | Reporting Limit | Analyzed | Method Blank | BS | % Recovery | True Value QC | RPD | Qualifier |
| GRO C6-C10* | <10.0 | 10.0 | 01/27/2023 | ND | 212 | 106 | 200 | 1.09 | |
| DRO >C10-C28* | <10.0 | 10.0 | 01/27/2023 | ND | 213 | 107 | 200 | 1.33 | |
| EXT DRO >C28-C36 | <10.0 | 10.0 | 01/27/2023 | ND | | | | | |

Surrogate: 1-Chlorooctane 99.9 % 48.2-134

Surrogate: 1-Chlorooctadecane 102 % 49.1-148

Cardinal Laboratories

* = Accredited Analyte

PLEASE NOTE: Liability and Damages. Cardinal's liability and client's exclusive remedy for any claim arising, whether based in contract or tort, shall be limited to the amount paid by client for analyses. All claims, including those for negligence and any other cause whatsoever shall be deemed waived unless made in writing and received by Cardinal within thirty (30) days after completion of the applicable service. In no event shall Cardinal be liable for incidental or consequential damages, including, without limitation, business interruptions, loss of use, or loss of profits incurred by client, its subsidiaries, affiliates or successors arising out of or related to the performance of the services hereunder by Cardinal, regardless of whether such claim is based upon any of the above stated reasons or otherwise. Results relate only to the samples identified above. This report shall not be reproduced except in full with written approval of Cardinal Laboratories.

Celey D. Keene, Lab Director/Quality Manager



PHONE (575) 393-2326 ° 101 E. MARLAND ° HOBBS, NM 88240

Analytical Results For:

TRINITY OILFIELD SERVICES & RENTALS, LLC
 DAN DUNKELBERG
 P. O. BOX 2587
 HOBBS NM, 88241
 Fax To: NONE

| | | | |
|-------------------|--------------------------------|---------------------|----------------|
| Received: | 01/26/2023 | Sampling Date: | 01/26/2023 |
| Reported: | 01/30/2023 | Sampling Type: | Soil |
| Project Name: | TACO CAT 27 - 34 FED. COM #24H | Sampling Condition: | ** (See Notes) |
| Project Number: | NOT GIVEN | Sample Received By: | Tamara Oldaker |
| Project Location: | OXY - LEA CO., NM | | |

Sample ID: CF-166-00.0-NA-P (H230378-48)

| BTEX 8021B | | mg/kg | | Analyzed By: JH/ | | | | | |
|----------------|--------|-----------------|------------|------------------|------|------------|---------------|------|-----------|
| Analyte | Result | Reporting Limit | Analyzed | Method Blank | BS | % Recovery | True Value QC | RPD | Qualifier |
| Benzene* | <0.050 | 0.050 | 01/27/2023 | ND | 1.95 | 97.6 | 2.00 | 1.52 | |
| Toluene* | <0.050 | 0.050 | 01/27/2023 | ND | 2.07 | 103 | 2.00 | 1.91 | |
| Ethylbenzene* | <0.050 | 0.050 | 01/27/2023 | ND | 2.05 | 102 | 2.00 | 1.84 | |
| Total Xylenes* | <0.150 | 0.150 | 01/27/2023 | ND | 6.23 | 104 | 6.00 | 2.96 | |
| Total BTEX | <0.300 | 0.300 | 01/27/2023 | ND | | | | | |

Surrogate: 4-Bromofluorobenzene (PID) 105 % 71.5-134

| Chloride, SM4500CI-B | | mg/kg | | Analyzed By: GM | | | | | |
|----------------------|--------|-----------------|------------|-----------------|-----|------------|---------------|------|-----------|
| Analyte | Result | Reporting Limit | Analyzed | Method Blank | BS | % Recovery | True Value QC | RPD | Qualifier |
| Chloride | 32.0 | 16.0 | 01/27/2023 | ND | 432 | 108 | 400 | 0.00 | |

| TPH 8015M | | mg/kg | | Analyzed By: MS | | | | | |
|------------------|--------|-----------------|------------|-----------------|-----|------------|---------------|------|-----------|
| Analyte | Result | Reporting Limit | Analyzed | Method Blank | BS | % Recovery | True Value QC | RPD | Qualifier |
| GRO C6-C10* | <10.0 | 10.0 | 01/27/2023 | ND | 212 | 106 | 200 | 1.09 | |
| DRO >C10-C28* | <10.0 | 10.0 | 01/27/2023 | ND | 213 | 107 | 200 | 1.33 | |
| EXT DRO >C28-C36 | <10.0 | 10.0 | 01/27/2023 | ND | | | | | |

Surrogate: 1-Chlorooctane 102 % 48.2-134

Surrogate: 1-Chlorooctadecane 103 % 49.1-148

Cardinal Laboratories

*=Accredited Analyte

PLEASE NOTE: Liability and Damages. Cardinal's liability and client's exclusive remedy for any claim arising, whether based in contract or tort, shall be limited to the amount paid by client for analyses. All claims, including those for negligence and any other cause whatsoever shall be deemed waived unless made in writing and received by Cardinal within thirty (30) days after completion of the applicable service. In no event shall Cardinal be liable for incidental or consequential damages, including, without limitation, business interruptions, loss of use, or loss of profits incurred by client, its subsidiaries, affiliates or successors arising out of or related to the performance of the services hereunder by Cardinal, regardless of whether such claim is based upon any of the above stated reasons or otherwise. Results relate only to the samples identified above. This report shall not be reproduced except in full with written approval of Cardinal Laboratories.

Celey D. Keene, Lab Director/Quality Manager



PHONE (575) 393-2326 ° 101 E. MARLAND ° HOBBS, NM 88240

Notes and Definitions

- QM-07 The spike recovery was outside acceptance limits for the MS and/or MSD. The batch was accepted based on acceptable LCS recovery.
- ND Analyte NOT DETECTED at or above the reporting limit
- RPD Relative Percent Difference
- ** Samples not received at proper temperature of 6°C or below.
- *** Insufficient time to reach temperature.
- Chloride by SM4500Cl-B does not require samples be received at or below 6°C
Samples reported on an as received basis (wet) unless otherwise noted on report

Cardinal Laboratories

*=Accredited Analyte

PLEASE NOTE: Liability and Damages. Cardinal's liability and client's exclusive remedy for any claim arising, whether based in contract or tort, shall be limited to the amount paid by client for analyses. All claims, including those for negligence and any other cause whatsoever shall be deemed waived unless made in writing and received by Cardinal within thirty (30) days after completion of the applicable service. In no event shall Cardinal be liable for incidental or consequential damages, including, without limitation, business interruptions, loss of use, or loss of profits incurred by client, its subsidiaries, affiliates or successors arising out of or related to the performance of the services hereunder by Cardinal, regardless of whether such claim is based upon any of the above stated reasons or otherwise. Results relate only to the samples identified above. This report shall not be reproduced except in full with written approval of Cardinal Laboratories.

Celey D. Keene

Celey D. Keene, Lab Director/Quality Manager



101 East Marland, Hobbs, NM 88240
(575) 393-2326 FAX (575) 393-2476

CHAIN-OF-CUSTODY AND ANALYSIS REQUEST

BILL TO

ANALYSIS REQUEST

Company Name: Trinity Oilfield Services
 Project Manager: Dan Dunkelberg
 Address: 8426 N Dal Paso
 City: Hobbs
 State: NM Zip: 88241
 P.O. #: Oxy USA Inc
 Company: Waste Ditch
 Attn: Waste Ditch
 Address:
 City:
 State: Zip:
 Project Name: Teco Cal 27-34 Fed Com #241
 Project Location: Lea Co., NM
 Project Owner: (see below)
 dan@trinityoilfieldservices.com
 City: Zip:
 State: Phone #:
 Project Location: Lea Co., NM
 Phone #:
 Project Name: LB
 Fax #:

| Lab I.D. | Sample I.D. | (G)RAB OR (C)OMP. | # CONTAINERS | MATRIX | | | | | | | DATE | TIME | Chloride | TPH | BTEX |
|----------|------------------|-------------------|--------------|-------------|------------|------|-----|--------|---------|------------|-----------|------|----------|-----|------|
| | | | | GROUNDWATER | WASTEWATER | SOIL | OIL | SLUDGE | OTHER : | ACID/BASE: | | | | | |
| 1 | CF-119-04.0-NA-P | C 1 | 1 | X | | | | | | | 1/26/2023 | | X | X | |
| 2 | CF-120-00.0-NA-P | C 1 | 1 | X | | | | | | | 1/26/2023 | | X | X | |
| 3 | CF-121-00.0-NA-P | C 1 | 1 | X | | | | | | | 1/26/2023 | | X | X | |
| 4 | CF-122-00.0-NA-P | C 1 | 1 | X | | | | | | | 1/26/2023 | | X | X | |
| 5 | CF-123-00.0-NA-P | C 1 | 1 | X | | | | | | | 1/26/2023 | | X | X | |
| 6 | CF-124-00.0-NA-P | C 1 | 1 | X | | | | | | | 1/26/2023 | | X | X | |
| 7 | CF-125-00.0-NA-P | C 1 | 1 | X | | | | | | | 1/26/2023 | | X | X | |
| 8 | CF-126-00.0-NA-P | C 1 | 1 | X | | | | | | | 1/26/2023 | | X | X | |
| 9 | CF-127-00.0-NA-P | C 1 | 1 | X | | | | | | | 1/26/2023 | | X | X | |
| 10 | CF-128-00.0-NA-P | C 1 | 1 | X | | | | | | | 1/26/2023 | | X | X | |

PLEASE NOTE: Liability and Damages, Cardinal's liability and client's remedies are limited to the amount paid by the client for the analysis. All claims including those for negligence and any other cause whatsoever shall be deemed waived unless made in writing and received by Cardinal within 30 days after completion of the applicable service. In no event shall Cardinal be liable for incidental or consequential damages, including without limitation, business interruption, loss of use, or loss of profits, incurred by client, its subsidiaries, affiliates or successors arising out of or related to the performance of services hereunder by Cardinal, regardless of whether such claim is based upon any of the above stated reasons or otherwise.

Relinquished By: [Signature]
 Date: 1/26/23
 Time: 15:34
 Received By: [Signature]
 Date: [Signature]
 Time: [Signature]

Delivered By: (Circle One)
 Observed Temp. °C: 14.4
 Corrected Temp. °C: 13.8
 Sample Condition: Cool Intact Yes No
 Checked By: [Signature]
 Turnaround Time: Standard Rush
 Bacteria (only) Sample Condition: Cool Intact Yes No
 Observed Temp. °C:
 Corrected Temp. °C:
 Verbal Result: All Results are emailed. Please provide Email address:
 Yes No Addt Phone #:
 Thermometer ID #113
 Correction Factor -0.8 °C
 † Cardinal cannot accept verbal changes. Please email changes to celey.keene@cardinallabsnm.com



101 East Marland, Hobbs, NM 88240
 (575) 393-2328 FAX (575) 393-2476

CHAIN-OF-CUSTODY AND ANALYSIS REQUEST

BILL TO

ANALYSIS REQUEST

Company Name: Trinity Oilfield Services
 Project Manager: Dan Dunkelberg
 Address: 8426 N Dal Paso
 City: Hobbs
 State: NM Zip: 88241
 P.O. #: Oxy USA Inc
 Company: Waste Ditch
 Attn: Waste Ditch
 Address:
 City:
 State:
 Zip:
 Project Name: 7800 Cal 27-34 Fed Com #24H
 Project Location: Lea Co., NM
 Project Owner: (see below)
 dan@trinityoilfieldservices.com
 Phone #:
 State:
 Zip:
 Fax #:
 Sample Name: LB
 P.O. #:
 Company:
 Attn:
 Address:
 City:
 State:
 Zip:
 Fax #:

| Lab I.D. | Sample I.D. | (G)RAB OR (C)OMP. | # CONTAINERS | MATRIX | | | | | DATE | TIME | Chloride | TPH | BTEX |
|----------|-------------------|-------------------|--------------|-------------|------------|------|-----|--------|-----------|------|----------|-----|------|
| | | | | GROUNDWATER | WASTEWATER | SOIL | OIL | SLUDGE | | | | | |
| 11 | CF-129-00, 0-NA-P | C | 1 | X | | | | | 1/26/2023 | X | X | X | |
| 12 | CF-130-00, 0-NA-P | C | 1 | X | | | | | 1/26/2023 | X | X | X | |
| 13 | CF-131-00, 0-NA-P | C | 1 | X | | | | | 1/26/2023 | X | X | X | |
| 14 | CF-132-00, 0-NA-P | C | 1 | X | | | | | 1/26/2023 | X | X | X | |
| 15 | CF-133-02, 0-NA-P | C | 1 | X | | | | | 1/26/2023 | X | X | X | |
| 16 | CF-134-02, 0-NA-P | C | 1 | X | | | | | 1/26/2023 | X | X | X | |
| 17 | CF-135-04, 0-NA-P | C | 1 | X | | | | | 1/26/2023 | X | X | X | |
| 18 | CF-136-04, 0-NA-P | C | 1 | X | | | | | 1/26/2023 | X | X | X | |
| 19 | CF-137-04, 0-NA-P | C | 1 | X | | | | | 1/26/2023 | X | X | X | |
| 20 | CF-138-04, 0-NA-P | C | 1 | X | | | | | 1/26/2023 | X | X | X | |

PLEASE NOTE: Usability and Durability: Cardinal's liability and clients' remedies for any claim arising directly or indirectly from the amount paid by the client for the analysis. All claims including those for negligence and any other claims whatsoever shall be deemed waived unless made in writing and received by Cardinal within 30 days after completion of the applicable service. In no event shall Cardinal be liable for incidental or consequential damages, including without limitation, business interruption, loss of use, or loss of profits incurred by client, its subsidiaries, affiliates or successors arising out of or related to the performance of services hereunder by Cardinal, regardless of whether such claim is based upon any of the above stated reasons or otherwise.

Relinquished By: *[Signature]* Date: 1-24-23 Received By: *[Signature]* Date: 1-24-23
 Relinquished By: *[Signature]* Date: 1-31-23 Received By: *[Signature]* Date: 1-31-23

Delivered By: (Circle One) Observed Temp. °C: 14.4 Corrected Temp. °C: 13.8
 Sample Condition: Cool Intact Yes No
 CHECKED BY: *[Signature]* (Initials)
 Turnaround Time: Standard X Rush
 Bacteria (only) Sample Condition: Cool Intact Yes No
 Observed Temp. °C: Corrected Temp. °C:

† Cardinal cannot accept verbal changes. Please email changes to celey.keene@cardinallabsnm.com



101 East Marland, Hobbs, NM 88240
 (575) 393-2328 FAX (575) 393-2476

CHAIN-OF-CUSTODY AND ANALYSIS REQUEST

BILL TO

ANALYSIS REQUEST

Company Name: Trinity Oilfield Services
 Project Manager: Dan Dunkelberg
 Address: 8426 N Dal Paso
 City: Hobbs
 State: NM Zip: 88241
 P.O. #: Oxy USA Inc
 Company: Waste Ditch
 Attn: Waste Ditch
 Address: Hobbs
 City: Hobbs
 State: NM Zip: 88241
 Project Name: Tacon Cat 27-34 Fed Com #24H
 Project Location: Lea Co., NM
 Project Owner: (see below)
 dan@trinityoilfieldservices.com
 Phone #: _____
 Fax #: _____
 Project Name: LB
 P.O. #: _____
 Company: _____
 Attn: _____
 Address: _____
 City: _____
 State: _____ Zip: _____
 Phone #: _____
 Fax #: _____

| Lab I.D. | Sample I.D. | (G)RAB OR (C)OMP. | # CONTAINERS | MATRIX | | | | | DATE | TIME | Chloride | TPH | BTEX |
|----------|------------------|-------------------|--------------|-------------|------------|------|-----|--------|-----------|------|----------|-----|------|
| | | | | GROUNDWATER | WASTEWATER | SOIL | OIL | SLUDGE | | | | | |
| 21 | CF-139-04.0-NA-P | C | 1 | X | | | | | 1/26/2023 | X | X | X | |
| 22 | CF-140-04.0-NA-P | C | 1 | X | | | | | 1/26/2023 | X | X | X | |
| 23 | CF-141-00.5-NA-P | C | 1 | X | | | | | 1/26/2023 | X | X | X | |
| 24 | CF-142-00.5-NA-P | C | 1 | X | | | | | 1/26/2023 | X | X | X | |
| 25 | CF-143-00.5-NA-P | C | 1 | X | | | | | 1/26/2023 | X | X | X | |
| 26 | CF-144-00.5-NA-P | C | 1 | X | | | | | 1/26/2023 | X | X | X | |
| 27 | CF-145-00.0-NA-P | C | 1 | X | | | | | 1/26/2023 | X | X | X | |
| 28 | CF-146-00.0-NA-P | C | 1 | X | | | | | 1/26/2023 | X | X | X | |
| 29 | CF-147-00.0-NA-P | C | 1 | X | | | | | 1/26/2023 | X | X | X | |
| 30 | CF-148-00.0-NA-P | C | 1 | X | | | | | 1/26/2023 | X | X | X | |

PLEASE NOTE: Liability and Damages: Cardinal's liability and damages are limited to the amount paid for the service for the applicable analysis. All claims including those for negligence and any other cause whatsoever shall be deemed waived unless made in writing and received by Cardinal within 30 days after completion of the applicable service. In no event shall Cardinal be liable for incidental or consequential damages, including without limitation, business interruption, loss of use, or loss of profits incurred by client, its subsidiaries, affiliates or successors arising out of or related to the performance of services hereunder by Cardinal, regardless of whether such claim is based upon any of the above stated theories or otherwise.

Relinquished By: _____ Date: 1/26/23 Time: 15:34
 Received By: _____ Date: _____ Time: _____
 Verbal Result: _____ Yes _____ No Add'l Phone #: _____
 All Results are emailed. Please provide Email address: _____
 REMARKS: _____
 Turnaround Time: _____
 Thermometer ID #113
 Correction Factor -0.8 °C
 Standard X Rush
 Bacteria (only) Sample Condition
 Cool Intact Yes No
 Observed Temp. °C _____
 Corrected Temp. °C _____

† Cardinal cannot accept verbal changes. Please email changes to celey.keene@cardinallabsnm.com



101 East Marland, Hobbs, NM 88240
(575) 393-2326 FAX (575) 393-2476

CHAIN-OF-CUSTODY AND ANALYSIS REQUEST

BILL TO

ANALYSIS REQUEST

Company Name: Trinity Oilfield Services
 Project Manager: Dan Dunkelberg
 Address: 8426 N Dal Paso
 City: Hobbs
 State: NM Zip: 88241
 Phone #: Hobbs
 Fax #: Hobbs
 Project Owner: (see below)
 Project Name: 7800 Cat 27-34 Fed Com #24H
 dan@trinityoilfieldservices.com
 Project Location: Lea Co., NM
 P.O. #: Oxy USA Inc
 Company: Oxy USA Inc
 Attn: Wade Dittich
 Address: Hobbs
 City: Hobbs
 State: NM Zip: 88241
 Phone #: Hobbs
 Fax #: Hobbs

| Lab I.D. | Sample I.D. | (G)RAB OR (C)OMP. | # CONTAINERS | MATRIX | | | | | | DATE | TIME | Chloride | TPH | BTEX |
|----------|------------------|-------------------|--------------|-------------|------------|------|-----|--------|--------|-----------|------|----------|-----|------|
| | | | | GROUNDWATER | WASTEWATER | SOIL | OIL | SLUDGE | OTHER: | | | | | |
| 31 | CF-149-00.0-NA-P | C | 1 | X | | | | | | 1/26/2023 | | X | X | |
| 32 | CF-150-00.0-NA-P | C | 1 | X | | | | | | 1/26/2023 | | X | X | |
| 33 | CF-151-00.0-NA-P | C | 1 | X | | | | | | 1/26/2023 | | X | X | |
| 34 | CF-152-00.0-NA-P | C | 1 | X | | | | | | 1/26/2023 | | X | X | |
| 35 | CF-153-00.0-NA-P | C | 1 | X | | | | | | 1/26/2023 | | X | X | |
| 36 | CF-154-00.0-NA-P | C | 1 | X | | | | | | 1/26/2023 | | X | X | |
| 37 | CF-155-00.0-NA-P | C | 1 | X | | | | | | 1/26/2023 | | X | X | |
| 38 | CF-156-00.0-NA-P | C | 1 | X | | | | | | 1/26/2023 | | X | X | |
| 39 | CF-157-00.5-NA-P | C | 1 | X | | | | | | 1/26/2023 | | X | X | |
| 40 | CF-158-00.5-NA-P | C | 1 | X | | | | | | 1/26/2023 | | X | X | |

PLEASE NOTE: Liability and Damages: Cardinal's liability and damage's exclusive remedy for any claim arising whether based in contract or tort, shall be limited to the amount paid by the client for the analysis. All claims including those for negligence and any other cause whatsoever shall be deemed waived unless made in writing and received by Cardinal within 30 days after completion of the applicable service. In no event shall Cardinal be liable for incidental or consequential damages, including without limitation, business interruption, loss of time, or loss of profits incurred by client, its subcontractors, affiliates or successors arising out of or related to the performance of services hereunder by Cardinal, regardless of whether such claim is based upon any of the above stated remedies or otherwise.

Relinquished By: [Signature] Date: 1-26-23 Time: 15:34
 Received By: [Signature] Date: [] Time: []
 Verbal Result: Yes [] No []
 All Results are emailed. Please provide Email address: []
 Add'l Phone #: []

Delivered By: (Circle One) Observed Temp. °C: 14.4 Corrected Temp. °C: 13.8
 Sample Condition: Cool Intact Yes No
 CHECKED BY: [Signature] (Initials)
 Turnaround Time: Standard Rush
 Thermometer ID #113 Correction Factor -0.2 °C
 Bacteria (only) Sample Condition: Cool Intact Yes No
 Observed Temp. °C: [] Corrected Temp. °C: []

† Cardinal cannot accept verbal changes. Please email changes to celey.keene@cardinallabsnm.com



101 East Marland, Hobbs, NM 88240
(575) 393-2326 FAX (575) 393-2476

CHAIN-OF-CUSTODY AND ANALYSIS REQUEST

BILL TO

ANALYSIS REQUEST

Company Name: Trinity Oilfield Services
 Project Manager: Dan Dunkelberg
 Address: 8426 N Dal Paso
 City: Hobbs
 State: NM Zip: 88241
 Phone #:
 Project #:
 Project Name: Taso Cat 27-34 Fed Com #24H
 Project Location: Lea Co., NM
 Sampler Name: LB
 P.O. #:
 Company: Oxy USA Inc
 Attn: Wade Dittich
 Address:
 City:
 State:
 Zip:
 Phone #:
 Fax #:
 Matrix:
 PRESERV.
 SAMPLING

| Lab I.D. | Sample I.D. | (G)RAB OR (C)OMP. | # CONTAINERS | GROUNDWATER | WASTEWATER | SOIL | OIL | SLUDGE | OTHER: | DATE | TIME | Chloride | TPH | BTEX |
|----------|------------------|-------------------|--------------|-------------|------------|------|-----|--------|--------|-----------|------|----------|-----|------|
| 41 | CF-159-00.5-NA-P | C | 1 | X | | | | | | 1/26/2023 | | X | X | X |
| 42 | CF-160-00.5-NA-P | C | 1 | X | | | | | | 1/26/2023 | | X | X | X |
| 43 | CF-161-00.5-NA-P | C | 1 | X | | | | | | 1/26/2023 | | X | X | X |
| 44 | CF-162-00.5-NA-P | C | 1 | X | | | | | | 1/26/2023 | | X | X | X |
| 45 | CF-163-00.0-NA-P | C | 1 | X | | | | | | 1/26/2023 | | X | X | X |
| 46 | CF-164-00.0-NA-P | C | 1 | X | | | | | | 1/26/2023 | | X | X | X |
| 47 | CF-165-00.0-NA-P | C | 1 | X | | | | | | 1/26/2023 | | X | X | X |
| 48 | CF-166-00.0-NA-P | C | 1 | X | | | | | | 1/26/2023 | | X | X | X |

PLEASE NOTE: Liability and Damages: Cardinal's liability and clients' remedies for any claim arising whether based in contract or tort, shall be limited to the amount paid by the client for the analysis. All claims including those for negligence and any other cause whatsoever shall be deemed waived unless made in writing and received by Cardinal within 30 days after completion of the analysis. In no event shall Cardinal be liable for incidental or consequential damages, including without limitation, business interruption, loss of use, or loss of profits incurred by client, its subsidiaries, affiliates or successors arising out of or related to the performance of services hereunder by Cardinal, regardless of whether such claim is based upon any of the above stated reasons or otherwise.

Relinquished By: *[Signature]* Date: 1-26-23 Received By: *[Signature]* Date: 1-31-23
 Relinquished By: *[Signature]* Date: 1-31-23 Received By: *[Signature]* Date: 1-31-23
 Delivered By: (Circle One) Observed Temp. -C: 14.4 Corrected Temp. -C: 13.8
 Sample Condition: Cool Intact Yes No
 CHECKED BY: *[Signature]* (Initials) *YO*
 Turnaround Time:
 Thermometer ID #113 Correction Factor -0.8 °C
 Standard X **Rush**
 Bacteria (only) Sample Condition: Cool Intact Yes No
 Observed Temp. -C:
 Corrected Temp. -C:
 † Cardinal cannot accept verbal changes. Please email changes to celey.keene@cardinallabsnm.com



PHONE (575) 393-2326 ° 101 E. MARLAND ° HOBBS, NM 88240

February 02, 2023

DAN DUNKELBERG

TRINITY OILFIELD SERVICES & RENTALS, LLC

P. O. BOX 2587

HOBBS, NM 88241

RE: TACO CAT 27 - 34 FED. COM #24H

Enclosed are the results of analyses for samples received by the laboratory on 01/30/23 15:00.

Cardinal Laboratories is accredited through Texas NELAP under certificate number T104704398-22-15. Accreditation applies to drinking water, non-potable water and solid and chemical materials. All accredited analytes are denoted by an asterisk (*). For a complete list of accredited analytes and matrices visit the TCEQ website at www.tceq.texas.gov/field/qa/lab_accred_certif.html.

Cardinal Laboratories is accredited through the State of Colorado Department of Public Health and Environment for:

| | |
|------------------|------------------------------|
| Method EPA 552.2 | Haloacetic Acids (HAA-5) |
| Method EPA 524.2 | Total Trihalomethanes (TTHM) |
| Method EPA 524.4 | Regulated VOCs (V1, V2, V3) |

Accreditation applies to public drinking water matrices.

This report meets NELAP requirements and is made up of a cover page, analytical results, and a copy of the original chain-of-custody. If you have any questions concerning this report, please feel free to contact me.

Sincerely,

A handwritten signature in black ink that reads "Celey D. Keene". The signature is written in a cursive, flowing style.

Celey D. Keene

Lab Director/Quality Manager



PHONE (575) 393-2326 ° 101 E. MARLAND ° HOBBS, NM 88240

Analytical Results For:

TRINITY OILFIELD SERVICES & RENTALS, LLC
 DAN DUNKELBERG
 P. O. BOX 2587
 HOBBS NM, 88241
 Fax To: NONE

| | | | |
|-------------------|--------------------------------|---------------------|----------------|
| Received: | 01/30/2023 | Sampling Date: | 01/30/2023 |
| Reported: | 02/02/2023 | Sampling Type: | Soil |
| Project Name: | TACO CAT 27 - 34 FED. COM #24H | Sampling Condition: | Cool & Intact |
| Project Number: | NOT GIVEN | Sample Received By: | Tamara Oldaker |
| Project Location: | OXY - LEA CO., NM | | |

Sample ID: CF-167-00.0-NA-P (H230429-01)

| BTEX 8021B | | mg/kg | | Analyzed By: JH/ | | | | | |
|----------------|--------|-----------------|------------|------------------|------|------------|---------------|------|-----------|
| Analyte | Result | Reporting Limit | Analyzed | Method Blank | BS | % Recovery | True Value QC | RPD | Qualifier |
| Benzene* | <0.050 | 0.050 | 02/01/2023 | ND | 1.98 | 98.9 | 2.00 | 4.89 | |
| Toluene* | <0.050 | 0.050 | 02/01/2023 | ND | 2.11 | 105 | 2.00 | 4.11 | |
| Ethylbenzene* | <0.050 | 0.050 | 02/01/2023 | ND | 2.08 | 104 | 2.00 | 4.57 | |
| Total Xylenes* | <0.150 | 0.150 | 02/01/2023 | ND | 6.40 | 107 | 6.00 | 4.86 | |
| Total BTEX | <0.300 | 0.300 | 02/01/2023 | ND | | | | | |

Surrogate: 4-Bromofluorobenzene (PID) 116 % 71.5-134

| Chloride, SM4500Cl-B | | mg/kg | | Analyzed By: GM | | | | | |
|----------------------|--------|-----------------|------------|-----------------|-----|------------|---------------|------|-----------|
| Analyte | Result | Reporting Limit | Analyzed | Method Blank | BS | % Recovery | True Value QC | RPD | Qualifier |
| Chloride | 16.0 | 16.0 | 01/31/2023 | ND | 416 | 104 | 400 | 0.00 | |

| TPH 8015M | | mg/kg | | Analyzed By: MS | | | | | |
|------------------|--------|-----------------|------------|-----------------|-----|------------|---------------|------|-----------|
| Analyte | Result | Reporting Limit | Analyzed | Method Blank | BS | % Recovery | True Value QC | RPD | Qualifier |
| GRO C6-C10* | <10.0 | 10.0 | 01/31/2023 | ND | 204 | 102 | 200 | 1.08 | |
| DRO >C10-C28* | <10.0 | 10.0 | 01/31/2023 | ND | 196 | 97.9 | 200 | 3.23 | |
| EXT DRO >C28-C36 | <10.0 | 10.0 | 01/31/2023 | ND | | | | | |

Surrogate: 1-Chlorooctane 95.2 % 48.2-134

Surrogate: 1-Chlorooctadecane 100 % 49.1-148

Cardinal Laboratories

* = Accredited Analyte

PLEASE NOTE: Liability and Damages. Cardinal's liability and client's exclusive remedy for any claim arising, whether based in contract or tort, shall be limited to the amount paid by client for analyses. All claims, including those for negligence and any other cause whatsoever shall be deemed waived unless made in writing and received by Cardinal within thirty (30) days after completion of the applicable service. In no event shall Cardinal be liable for incidental or consequential damages, including, without limitation, business interruptions, loss of use, or loss of profits incurred by client, its subsidiaries, affiliates or successors arising out of or related to the performance of the services hereunder by Cardinal, regardless of whether such claim is based upon any of the above stated reasons or otherwise. Results relate only to the samples identified above. This report shall not be reproduced except in full with written approval of Cardinal Laboratories.

Celey D. Keene, Lab Director/Quality Manager



PHONE (575) 393-2326 ° 101 E. MARLAND ° HOBBS, NM 88240

Analytical Results For:

TRINITY OILFIELD SERVICES & RENTALS, LLC
 DAN DUNKELBERG
 P. O. BOX 2587
 HOBBS NM, 88241
 Fax To: NONE

| | | | |
|-------------------|--------------------------------|---------------------|----------------|
| Received: | 01/30/2023 | Sampling Date: | 01/30/2023 |
| Reported: | 02/02/2023 | Sampling Type: | Soil |
| Project Name: | TACO CAT 27 - 34 FED. COM #24H | Sampling Condition: | Cool & Intact |
| Project Number: | NOT GIVEN | Sample Received By: | Tamara Oldaker |
| Project Location: | OXY - LEA CO., NM | | |

Sample ID: CF-168-00.0-NA-P (H230429-02)

| BTEX 8021B | | mg/kg | | Analyzed By: JH/ | | | | | |
|----------------|--------|-----------------|------------|------------------|------|------------|---------------|------|-----------|
| Analyte | Result | Reporting Limit | Analyzed | Method Blank | BS | % Recovery | True Value QC | RPD | Qualifier |
| Benzene* | <0.050 | 0.050 | 02/01/2023 | ND | 1.98 | 98.9 | 2.00 | 4.89 | |
| Toluene* | <0.050 | 0.050 | 02/01/2023 | ND | 2.11 | 105 | 2.00 | 4.11 | |
| Ethylbenzene* | <0.050 | 0.050 | 02/01/2023 | ND | 2.08 | 104 | 2.00 | 4.57 | |
| Total Xylenes* | <0.150 | 0.150 | 02/01/2023 | ND | 6.40 | 107 | 6.00 | 4.86 | |
| Total BTEX | <0.300 | 0.300 | 02/01/2023 | ND | | | | | |

Surrogate: 4-Bromofluorobenzene (PID) 117 % 71.5-134

| Chloride, SM4500CI-B | | mg/kg | | Analyzed By: GM | | | | | |
|----------------------|--------|-----------------|------------|-----------------|-----|------------|---------------|------|-----------|
| Analyte | Result | Reporting Limit | Analyzed | Method Blank | BS | % Recovery | True Value QC | RPD | Qualifier |
| Chloride | 16.0 | 16.0 | 01/31/2023 | ND | 416 | 104 | 400 | 0.00 | |

| TPH 8015M | | mg/kg | | Analyzed By: MS | | | | | |
|------------------|--------|-----------------|------------|-----------------|-----|------------|---------------|------|-----------|
| Analyte | Result | Reporting Limit | Analyzed | Method Blank | BS | % Recovery | True Value QC | RPD | Qualifier |
| GRO C6-C10* | <10.0 | 10.0 | 01/31/2023 | ND | 204 | 102 | 200 | 1.08 | |
| DRO >C10-C28* | <10.0 | 10.0 | 01/31/2023 | ND | 196 | 97.9 | 200 | 3.23 | |
| EXT DRO >C28-C36 | <10.0 | 10.0 | 01/31/2023 | ND | | | | | |

Surrogate: 1-Chlorooctane 93.9 % 48.2-134

Surrogate: 1-Chlorooctadecane 97.0 % 49.1-148

Cardinal Laboratories

*=Accredited Analyte

PLEASE NOTE: Liability and Damages. Cardinal's liability and client's exclusive remedy for any claim arising, whether based in contract or tort, shall be limited to the amount paid by client for analyses. All claims, including those for negligence and any other cause whatsoever shall be deemed waived unless made in writing and received by Cardinal within thirty (30) days after completion of the applicable service. In no event shall Cardinal be liable for incidental or consequential damages, including, without limitation, business interruptions, loss of use, or loss of profits incurred by client, its subsidiaries, affiliates or successors arising out of or related to the performance of the services hereunder by Cardinal, regardless of whether such claim is based upon any of the above stated reasons or otherwise. Results relate only to the samples identified above. This report shall not be reproduced except in full with written approval of Cardinal Laboratories.

Celey D. Keene, Lab Director/Quality Manager



PHONE (575) 393-2326 ° 101 E. MARLAND ° HOBBS, NM 88240

Analytical Results For:

TRINITY OILFIELD SERVICES & RENTALS, LLC
 DAN DUNKELBERG
 P. O. BOX 2587
 HOBBS NM, 88241
 Fax To: NONE

| | | | |
|-------------------|--------------------------------|---------------------|----------------|
| Received: | 01/30/2023 | Sampling Date: | 01/30/2023 |
| Reported: | 02/02/2023 | Sampling Type: | Soil |
| Project Name: | TACO CAT 27 - 34 FED. COM #24H | Sampling Condition: | Cool & Intact |
| Project Number: | NOT GIVEN | Sample Received By: | Tamara Oldaker |
| Project Location: | OXY - LEA CO., NM | | |

Sample ID: CF-169-00.0-NA-P (H230429-03)

| BTEX 8021B | | mg/kg | | Analyzed By: JH/ | | | | | |
|----------------|--------|-----------------|------------|------------------|------|------------|---------------|------|-----------|
| Analyte | Result | Reporting Limit | Analyzed | Method Blank | BS | % Recovery | True Value QC | RPD | Qualifier |
| Benzene* | <0.050 | 0.050 | 02/01/2023 | ND | 1.98 | 98.9 | 2.00 | 4.89 | |
| Toluene* | <0.050 | 0.050 | 02/01/2023 | ND | 2.11 | 105 | 2.00 | 4.11 | |
| Ethylbenzene* | <0.050 | 0.050 | 02/01/2023 | ND | 2.08 | 104 | 2.00 | 4.57 | |
| Total Xylenes* | <0.150 | 0.150 | 02/01/2023 | ND | 6.40 | 107 | 6.00 | 4.86 | |
| Total BTEX | <0.300 | 0.300 | 02/01/2023 | ND | | | | | |

Surrogate: 4-Bromofluorobenzene (PID) 113 % 71.5-134

| Chloride, SM4500CI-B | | mg/kg | | Analyzed By: GM | | | | | |
|----------------------|--------|-----------------|------------|-----------------|-----|------------|---------------|------|-----------|
| Analyte | Result | Reporting Limit | Analyzed | Method Blank | BS | % Recovery | True Value QC | RPD | Qualifier |
| Chloride | 32.0 | 16.0 | 01/31/2023 | ND | 416 | 104 | 400 | 0.00 | |

| TPH 8015M | | mg/kg | | Analyzed By: MS | | | | | |
|------------------|--------|-----------------|------------|-----------------|-----|------------|---------------|------|-----------|
| Analyte | Result | Reporting Limit | Analyzed | Method Blank | BS | % Recovery | True Value QC | RPD | Qualifier |
| GRO C6-C10* | <10.0 | 10.0 | 01/31/2023 | ND | 204 | 102 | 200 | 1.08 | |
| DRO >C10-C28* | <10.0 | 10.0 | 01/31/2023 | ND | 196 | 97.9 | 200 | 3.23 | |
| EXT DRO >C28-C36 | <10.0 | 10.0 | 01/31/2023 | ND | | | | | |

Surrogate: 1-Chlorooctane 93.5 % 48.2-134

Surrogate: 1-Chlorooctadecane 99.0 % 49.1-148

Cardinal Laboratories

*=Accredited Analyte

PLEASE NOTE: Liability and Damages. Cardinal's liability and client's exclusive remedy for any claim arising, whether based in contract or tort, shall be limited to the amount paid by client for analyses. All claims, including those for negligence and any other cause whatsoever shall be deemed waived unless made in writing and received by Cardinal within thirty (30) days after completion of the applicable service. In no event shall Cardinal be liable for incidental or consequential damages, including, without limitation, business interruptions, loss of use, or loss of profits incurred by client, its subsidiaries, affiliates or successors arising out of or related to the performance of the services hereunder by Cardinal, regardless of whether such claim is based upon any of the above stated reasons or otherwise. Results relate only to the samples identified above. This report shall not be reproduced except in full with written approval of Cardinal Laboratories.

Celey D. Keene, Lab Director/Quality Manager



PHONE (575) 393-2326 ° 101 E. MARLAND ° HOBBS, NM 88240

Analytical Results For:

TRINITY OILFIELD SERVICES & RENTALS, LLC
 DAN DUNKELBERG
 P. O. BOX 2587
 HOBBS NM, 88241
 Fax To: NONE

| | | | |
|-------------------|--------------------------------|---------------------|----------------|
| Received: | 01/30/2023 | Sampling Date: | 01/30/2023 |
| Reported: | 02/02/2023 | Sampling Type: | Soil |
| Project Name: | TACO CAT 27 - 34 FED. COM #24H | Sampling Condition: | Cool & Intact |
| Project Number: | NOT GIVEN | Sample Received By: | Tamara Oldaker |
| Project Location: | OXY - LEA CO., NM | | |

Sample ID: CF-170-00.0-NA-P (H230429-04)

| BTEX 8021B | | mg/kg | | Analyzed By: JH/ | | | | | |
|----------------|--------|-----------------|------------|------------------|------|------------|---------------|------|-----------|
| Analyte | Result | Reporting Limit | Analyzed | Method Blank | BS | % Recovery | True Value QC | RPD | Qualifier |
| Benzene* | <0.050 | 0.050 | 02/01/2023 | ND | 1.98 | 98.9 | 2.00 | 4.89 | |
| Toluene* | <0.050 | 0.050 | 02/01/2023 | ND | 2.11 | 105 | 2.00 | 4.11 | |
| Ethylbenzene* | <0.050 | 0.050 | 02/01/2023 | ND | 2.08 | 104 | 2.00 | 4.57 | |
| Total Xylenes* | <0.150 | 0.150 | 02/01/2023 | ND | 6.40 | 107 | 6.00 | 4.86 | |
| Total BTEX | <0.300 | 0.300 | 02/01/2023 | ND | | | | | |

Surrogate: 4-Bromofluorobenzene (PID) 113 % 71.5-134

| Chloride, SM4500CI-B | | mg/kg | | Analyzed By: GM | | | | | |
|----------------------|--------|-----------------|------------|-----------------|-----|------------|---------------|------|-----------|
| Analyte | Result | Reporting Limit | Analyzed | Method Blank | BS | % Recovery | True Value QC | RPD | Qualifier |
| Chloride | 32.0 | 16.0 | 01/31/2023 | ND | 416 | 104 | 400 | 0.00 | |

| TPH 8015M | | mg/kg | | Analyzed By: MS | | | | | |
|------------------|--------|-----------------|------------|-----------------|-----|------------|---------------|------|-----------|
| Analyte | Result | Reporting Limit | Analyzed | Method Blank | BS | % Recovery | True Value QC | RPD | Qualifier |
| GRO C6-C10* | <10.0 | 10.0 | 01/31/2023 | ND | 204 | 102 | 200 | 1.08 | |
| DRO >C10-C28* | <10.0 | 10.0 | 01/31/2023 | ND | 196 | 97.9 | 200 | 3.23 | |
| EXT DRO >C28-C36 | <10.0 | 10.0 | 01/31/2023 | ND | | | | | |

Surrogate: 1-Chlorooctane 92.7 % 48.2-134

Surrogate: 1-Chlorooctadecane 96.6 % 49.1-148

Cardinal Laboratories

*=Accredited Analyte

PLEASE NOTE: Liability and Damages. Cardinal's liability and client's exclusive remedy for any claim arising, whether based in contract or tort, shall be limited to the amount paid by client for analyses. All claims, including those for negligence and any other cause whatsoever shall be deemed waived unless made in writing and received by Cardinal within thirty (30) days after completion of the applicable service. In no event shall Cardinal be liable for incidental or consequential damages, including, without limitation, business interruptions, loss of use, or loss of profits incurred by client, its subsidiaries, affiliates or successors arising out of or related to the performance of the services hereunder by Cardinal, regardless of whether such claim is based upon any of the above stated reasons or otherwise. Results relate only to the samples identified above. This report shall not be reproduced except in full with written approval of Cardinal Laboratories.

Celey D. Keene, Lab Director/Quality Manager



PHONE (575) 393-2326 ° 101 E. MARLAND ° HOBBS, NM 88240

Analytical Results For:

TRINITY OILFIELD SERVICES & RENTALS, LLC
 DAN DUNKELBERG
 P. O. BOX 2587
 HOBBS NM, 88241
 Fax To: NONE

| | | | |
|-------------------|--------------------------------|---------------------|----------------|
| Received: | 01/30/2023 | Sampling Date: | 01/30/2023 |
| Reported: | 02/02/2023 | Sampling Type: | Soil |
| Project Name: | TACO CAT 27 - 34 FED. COM #24H | Sampling Condition: | Cool & Intact |
| Project Number: | NOT GIVEN | Sample Received By: | Tamara Oldaker |
| Project Location: | OXY - LEA CO., NM | | |

Sample ID: CF-171-00.0-NA-P (H230429-05)

| BTEX 8021B | | mg/kg | | Analyzed By: JH/ | | | | | |
|----------------|--------|-----------------|------------|------------------|------|------------|---------------|------|-----------|
| Analyte | Result | Reporting Limit | Analyzed | Method Blank | BS | % Recovery | True Value QC | RPD | Qualifier |
| Benzene* | <0.050 | 0.050 | 02/01/2023 | ND | 1.98 | 98.9 | 2.00 | 4.89 | |
| Toluene* | <0.050 | 0.050 | 02/01/2023 | ND | 2.11 | 105 | 2.00 | 4.11 | |
| Ethylbenzene* | <0.050 | 0.050 | 02/01/2023 | ND | 2.08 | 104 | 2.00 | 4.57 | |
| Total Xylenes* | <0.150 | 0.150 | 02/01/2023 | ND | 6.40 | 107 | 6.00 | 4.86 | |
| Total BTEX | <0.300 | 0.300 | 02/01/2023 | ND | | | | | |

Surrogate: 4-Bromofluorobenzene (PID) 117 % 71.5-134

| Chloride, SM4500CI-B | | mg/kg | | Analyzed By: GM | | | | | |
|----------------------|--------|-----------------|------------|-----------------|-----|------------|---------------|------|-----------|
| Analyte | Result | Reporting Limit | Analyzed | Method Blank | BS | % Recovery | True Value QC | RPD | Qualifier |
| Chloride | 16.0 | 16.0 | 01/31/2023 | ND | 416 | 104 | 400 | 0.00 | |

| TPH 8015M | | mg/kg | | Analyzed By: MS | | | | | |
|------------------|--------|-----------------|------------|-----------------|-----|------------|---------------|------|-----------|
| Analyte | Result | Reporting Limit | Analyzed | Method Blank | BS | % Recovery | True Value QC | RPD | Qualifier |
| GRO C6-C10* | <10.0 | 10.0 | 01/31/2023 | ND | 204 | 102 | 200 | 1.08 | |
| DRO >C10-C28* | <10.0 | 10.0 | 01/31/2023 | ND | 196 | 97.9 | 200 | 3.23 | |
| EXT DRO >C28-C36 | <10.0 | 10.0 | 01/31/2023 | ND | | | | | |

Surrogate: 1-Chlorooctane 92.9 % 48.2-134

Surrogate: 1-Chlorooctadecane 95.4 % 49.1-148

Cardinal Laboratories

*=Accredited Analyte

PLEASE NOTE: Liability and Damages. Cardinal's liability and client's exclusive remedy for any claim arising, whether based in contract or tort, shall be limited to the amount paid by client for analyses. All claims, including those for negligence and any other cause whatsoever shall be deemed waived unless made in writing and received by Cardinal within thirty (30) days after completion of the applicable service. In no event shall Cardinal be liable for incidental or consequential damages, including, without limitation, business interruptions, loss of use, or loss of profits incurred by client, its subsidiaries, affiliates or successors arising out of or related to the performance of the services hereunder by Cardinal, regardless of whether such claim is based upon any of the above stated reasons or otherwise. Results relate only to the samples identified above. This report shall not be reproduced except in full with written approval of Cardinal Laboratories.

Celey D. Keene, Lab Director/Quality Manager



PHONE (575) 393-2326 ° 101 E. MARLAND ° HOBBS, NM 88240

Analytical Results For:

TRINITY OILFIELD SERVICES & RENTALS, LLC
 DAN DUNKELBERG
 P. O. BOX 2587
 HOBBS NM, 88241
 Fax To: NONE

| | | | |
|-------------------|--------------------------------|---------------------|----------------|
| Received: | 01/30/2023 | Sampling Date: | 01/30/2023 |
| Reported: | 02/02/2023 | Sampling Type: | Soil |
| Project Name: | TACO CAT 27 - 34 FED. COM #24H | Sampling Condition: | Cool & Intact |
| Project Number: | NOT GIVEN | Sample Received By: | Tamara Oldaker |
| Project Location: | OXY - LEA CO., NM | | |

Sample ID: CF-172-00.0-NA-P (H230429-06)

| BTEX 8021B | | mg/kg | | Analyzed By: JH/ | | | | | |
|----------------|--------|-----------------|------------|------------------|------|------------|---------------|------|-----------|
| Analyte | Result | Reporting Limit | Analyzed | Method Blank | BS | % Recovery | True Value QC | RPD | Qualifier |
| Benzene* | <0.050 | 0.050 | 02/01/2023 | ND | 1.98 | 98.9 | 2.00 | 4.89 | |
| Toluene* | <0.050 | 0.050 | 02/01/2023 | ND | 2.11 | 105 | 2.00 | 4.11 | |
| Ethylbenzene* | <0.050 | 0.050 | 02/01/2023 | ND | 2.08 | 104 | 2.00 | 4.57 | |
| Total Xylenes* | <0.150 | 0.150 | 02/01/2023 | ND | 6.40 | 107 | 6.00 | 4.86 | |
| Total BTEX | <0.300 | 0.300 | 02/01/2023 | ND | | | | | |

Surrogate: 4-Bromofluorobenzene (PID) 117 % 71.5-134

| Chloride, SM4500CI-B | | mg/kg | | Analyzed By: GM | | | | | |
|----------------------|--------|-----------------|------------|-----------------|-----|------------|---------------|------|-----------|
| Analyte | Result | Reporting Limit | Analyzed | Method Blank | BS | % Recovery | True Value QC | RPD | Qualifier |
| Chloride | 48.0 | 16.0 | 01/31/2023 | ND | 416 | 104 | 400 | 0.00 | |

| TPH 8015M | | mg/kg | | Analyzed By: MS | | | | | |
|------------------|--------|-----------------|------------|-----------------|-----|------------|---------------|------|-----------|
| Analyte | Result | Reporting Limit | Analyzed | Method Blank | BS | % Recovery | True Value QC | RPD | Qualifier |
| GRO C6-C10* | <10.0 | 10.0 | 01/31/2023 | ND | 204 | 102 | 200 | 1.08 | |
| DRO >C10-C28* | <10.0 | 10.0 | 01/31/2023 | ND | 196 | 97.9 | 200 | 3.23 | |
| EXT DRO >C28-C36 | <10.0 | 10.0 | 01/31/2023 | ND | | | | | |

Surrogate: 1-Chlorooctane 94.5 % 48.2-134

Surrogate: 1-Chlorooctadecane 98.6 % 49.1-148

Cardinal Laboratories

*=Accredited Analyte

PLEASE NOTE: Liability and Damages. Cardinal's liability and client's exclusive remedy for any claim arising, whether based in contract or tort, shall be limited to the amount paid by client for analyses. All claims, including those for negligence and any other cause whatsoever shall be deemed waived unless made in writing and received by Cardinal within thirty (30) days after completion of the applicable service. In no event shall Cardinal be liable for incidental or consequential damages, including, without limitation, business interruptions, loss of use, or loss of profits incurred by client, its subsidiaries, affiliates or successors arising out of or related to the performance of the services hereunder by Cardinal, regardless of whether such claim is based upon any of the above stated reasons or otherwise. Results relate only to the samples identified above. This report shall not be reproduced except in full with written approval of Cardinal Laboratories.

Celey D. Keene, Lab Director/Quality Manager



PHONE (575) 393-2326 ° 101 E. MARLAND ° HOBBS, NM 88240

Analytical Results For:

TRINITY OILFIELD SERVICES & RENTALS, LLC
 DAN DUNKELBERG
 P. O. BOX 2587
 HOBBS NM, 88241
 Fax To: NONE

| | | | |
|-------------------|--------------------------------|---------------------|----------------|
| Received: | 01/30/2023 | Sampling Date: | 01/30/2023 |
| Reported: | 02/02/2023 | Sampling Type: | Soil |
| Project Name: | TACO CAT 27 - 34 FED. COM #24H | Sampling Condition: | Cool & Intact |
| Project Number: | NOT GIVEN | Sample Received By: | Tamara Oldaker |
| Project Location: | OXY - LEA CO., NM | | |

Sample ID: CF-173-00.0-NA-P (H230429-07)

| BTEX 8021B | | mg/kg | | Analyzed By: JH/ | | | | | |
|----------------|--------|-----------------|------------|------------------|------|------------|---------------|------|-----------|
| Analyte | Result | Reporting Limit | Analyzed | Method Blank | BS | % Recovery | True Value QC | RPD | Qualifier |
| Benzene* | <0.050 | 0.050 | 02/01/2023 | ND | 1.98 | 98.9 | 2.00 | 4.89 | |
| Toluene* | <0.050 | 0.050 | 02/01/2023 | ND | 2.11 | 105 | 2.00 | 4.11 | |
| Ethylbenzene* | <0.050 | 0.050 | 02/01/2023 | ND | 2.08 | 104 | 2.00 | 4.57 | |
| Total Xylenes* | <0.150 | 0.150 | 02/01/2023 | ND | 6.40 | 107 | 6.00 | 4.86 | |
| Total BTEX | <0.300 | 0.300 | 02/01/2023 | ND | | | | | |

Surrogate: 4-Bromofluorobenzene (PID) 114 % 71.5-134

| Chloride, SM4500CI-B | | mg/kg | | Analyzed By: GM | | | | | |
|----------------------|--------|-----------------|------------|-----------------|-----|------------|---------------|------|-----------|
| Analyte | Result | Reporting Limit | Analyzed | Method Blank | BS | % Recovery | True Value QC | RPD | Qualifier |
| Chloride | 32.0 | 16.0 | 01/31/2023 | ND | 416 | 104 | 400 | 0.00 | |

| TPH 8015M | | mg/kg | | Analyzed By: MS | | | | | |
|------------------|--------|-----------------|------------|-----------------|-----|------------|---------------|------|-----------|
| Analyte | Result | Reporting Limit | Analyzed | Method Blank | BS | % Recovery | True Value QC | RPD | Qualifier |
| GRO C6-C10* | <10.0 | 10.0 | 01/31/2023 | ND | 204 | 102 | 200 | 1.08 | |
| DRO >C10-C28* | <10.0 | 10.0 | 01/31/2023 | ND | 196 | 97.9 | 200 | 3.23 | |
| EXT DRO >C28-C36 | <10.0 | 10.0 | 01/31/2023 | ND | | | | | |

Surrogate: 1-Chlorooctane 93.1 % 48.2-134

Surrogate: 1-Chlorooctadecane 97.8 % 49.1-148

Cardinal Laboratories

*=Accredited Analyte

PLEASE NOTE: Liability and Damages. Cardinal's liability and client's exclusive remedy for any claim arising, whether based in contract or tort, shall be limited to the amount paid by client for analyses. All claims, including those for negligence and any other cause whatsoever shall be deemed waived unless made in writing and received by Cardinal within thirty (30) days after completion of the applicable service. In no event shall Cardinal be liable for incidental or consequential damages, including, without limitation, business interruptions, loss of use, or loss of profits incurred by client, its subsidiaries, affiliates or successors arising out of or related to the performance of the services hereunder by Cardinal, regardless of whether such claim is based upon any of the above stated reasons or otherwise. Results relate only to the samples identified above. This report shall not be reproduced except in full with written approval of Cardinal Laboratories.

Celey D. Keene, Lab Director/Quality Manager



PHONE (575) 393-2326 ° 101 E. MARLAND ° HOBBS, NM 88240

Analytical Results For:

TRINITY OILFIELD SERVICES & RENTALS, LLC
 DAN DUNKELBERG
 P. O. BOX 2587
 HOBBS NM, 88241
 Fax To: NONE

| | | | |
|-------------------|--------------------------------|---------------------|----------------|
| Received: | 01/30/2023 | Sampling Date: | 01/30/2023 |
| Reported: | 02/02/2023 | Sampling Type: | Soil |
| Project Name: | TACO CAT 27 - 34 FED. COM #24H | Sampling Condition: | Cool & Intact |
| Project Number: | NOT GIVEN | Sample Received By: | Tamara Oldaker |
| Project Location: | OXY - LEA CO., NM | | |

Sample ID: CF-174-00.0-NA-P (H230429-08)

| BTEX 8021B | | mg/kg | | Analyzed By: JH/ | | | | | |
|----------------|--------|-----------------|------------|------------------|------|------------|---------------|------|-----------|
| Analyte | Result | Reporting Limit | Analyzed | Method Blank | BS | % Recovery | True Value QC | RPD | Qualifier |
| Benzene* | <0.050 | 0.050 | 02/01/2023 | ND | 1.98 | 98.9 | 2.00 | 4.89 | |
| Toluene* | <0.050 | 0.050 | 02/01/2023 | ND | 2.11 | 105 | 2.00 | 4.11 | |
| Ethylbenzene* | <0.050 | 0.050 | 02/01/2023 | ND | 2.08 | 104 | 2.00 | 4.57 | |
| Total Xylenes* | <0.150 | 0.150 | 02/01/2023 | ND | 6.40 | 107 | 6.00 | 4.86 | |
| Total BTEX | <0.300 | 0.300 | 02/01/2023 | ND | | | | | |

Surrogate: 4-Bromofluorobenzene (PID) 111 % 71.5-134

| Chloride, SM4500Cl-B | | mg/kg | | Analyzed By: GM | | | | | |
|----------------------|--------|-----------------|------------|-----------------|-----|------------|---------------|------|-----------|
| Analyte | Result | Reporting Limit | Analyzed | Method Blank | BS | % Recovery | True Value QC | RPD | Qualifier |
| Chloride | 16.0 | 16.0 | 01/31/2023 | ND | 416 | 104 | 400 | 0.00 | |

| TPH 8015M | | mg/kg | | Analyzed By: MS | | | | | |
|------------------|--------|-----------------|------------|-----------------|-----|------------|---------------|------|-----------|
| Analyte | Result | Reporting Limit | Analyzed | Method Blank | BS | % Recovery | True Value QC | RPD | Qualifier |
| GRO C6-C10* | <10.0 | 10.0 | 01/31/2023 | ND | 204 | 102 | 200 | 1.08 | |
| DRO >C10-C28* | <10.0 | 10.0 | 01/31/2023 | ND | 196 | 97.9 | 200 | 3.23 | |
| EXT DRO >C28-C36 | <10.0 | 10.0 | 01/31/2023 | ND | | | | | |

Surrogate: 1-Chlorooctane 96.4 % 48.2-134

Surrogate: 1-Chlorooctadecane 101 % 49.1-148

Cardinal Laboratories

*=Accredited Analyte

PLEASE NOTE: Liability and Damages. Cardinal's liability and client's exclusive remedy for any claim arising, whether based in contract or tort, shall be limited to the amount paid by client for analyses. All claims, including those for negligence and any other cause whatsoever shall be deemed waived unless made in writing and received by Cardinal within thirty (30) days after completion of the applicable service. In no event shall Cardinal be liable for incidental or consequential damages, including, without limitation, business interruptions, loss of use, or loss of profits incurred by client, its subsidiaries, affiliates or successors arising out of or related to the performance of the services hereunder by Cardinal, regardless of whether such claim is based upon any of the above stated reasons or otherwise. Results relate only to the samples identified above. This report shall not be reproduced except in full with written approval of Cardinal Laboratories.

Celey D. Keene, Lab Director/Quality Manager



PHONE (575) 393-2326 ° 101 E. MARLAND ° HOBBS, NM 88240

Analytical Results For:

TRINITY OILFIELD SERVICES & RENTALS, LLC
 DAN DUNKELBERG
 P. O. BOX 2587
 HOBBS NM, 88241
 Fax To: NONE

| | | | |
|-------------------|--------------------------------|---------------------|----------------|
| Received: | 01/30/2023 | Sampling Date: | 01/30/2023 |
| Reported: | 02/02/2023 | Sampling Type: | Soil |
| Project Name: | TACO CAT 27 - 34 FED. COM #24H | Sampling Condition: | Cool & Intact |
| Project Number: | NOT GIVEN | Sample Received By: | Tamara Oldaker |
| Project Location: | OXY - LEA CO., NM | | |

Sample ID: CF-175-00.5-NA-P (H230429-09)

| BTEX 8021B | | mg/kg | | Analyzed By: JH/ | | | | | |
|----------------|--------|-----------------|------------|------------------|------|------------|---------------|------|-----------|
| Analyte | Result | Reporting Limit | Analyzed | Method Blank | BS | % Recovery | True Value QC | RPD | Qualifier |
| Benzene* | <0.050 | 0.050 | 02/01/2023 | ND | 1.98 | 98.9 | 2.00 | 4.89 | |
| Toluene* | <0.050 | 0.050 | 02/01/2023 | ND | 2.11 | 105 | 2.00 | 4.11 | |
| Ethylbenzene* | <0.050 | 0.050 | 02/01/2023 | ND | 2.08 | 104 | 2.00 | 4.57 | |
| Total Xylenes* | <0.150 | 0.150 | 02/01/2023 | ND | 6.40 | 107 | 6.00 | 4.86 | |
| Total BTEX | <0.300 | 0.300 | 02/01/2023 | ND | | | | | |

Surrogate: 4-Bromofluorobenzene (PID) 113 % 71.5-134

| Chloride, SM4500CI-B | | mg/kg | | Analyzed By: GM | | | | | |
|----------------------|--------|-----------------|------------|-----------------|-----|------------|---------------|------|-----------|
| Analyte | Result | Reporting Limit | Analyzed | Method Blank | BS | % Recovery | True Value QC | RPD | Qualifier |
| Chloride | 16.0 | 16.0 | 01/31/2023 | ND | 432 | 108 | 400 | 0.00 | |

| TPH 8015M | | mg/kg | | Analyzed By: MS | | | | | |
|------------------|--------|-----------------|------------|-----------------|-----|------------|---------------|------|-----------|
| Analyte | Result | Reporting Limit | Analyzed | Method Blank | BS | % Recovery | True Value QC | RPD | Qualifier |
| GRO C6-C10* | <10.0 | 10.0 | 01/31/2023 | ND | 204 | 102 | 200 | 1.08 | |
| DRO >C10-C28* | <10.0 | 10.0 | 01/31/2023 | ND | 196 | 97.9 | 200 | 3.23 | |
| EXT DRO >C28-C36 | <10.0 | 10.0 | 01/31/2023 | ND | | | | | |

Surrogate: 1-Chlorooctane 94.7 % 48.2-134

Surrogate: 1-Chlorooctadecane 102 % 49.1-148

Cardinal Laboratories

*=Accredited Analyte

PLEASE NOTE: Liability and Damages. Cardinal's liability and client's exclusive remedy for any claim arising, whether based in contract or tort, shall be limited to the amount paid by client for analyses. All claims, including those for negligence and any other cause whatsoever shall be deemed waived unless made in writing and received by Cardinal within thirty (30) days after completion of the applicable service. In no event shall Cardinal be liable for incidental or consequential damages, including, without limitation, business interruptions, loss of use, or loss of profits incurred by client, its subsidiaries, affiliates or successors arising out of or related to the performance of the services hereunder by Cardinal, regardless of whether such claim is based upon any of the above stated reasons or otherwise. Results relate only to the samples identified above. This report shall not be reproduced except in full with written approval of Cardinal Laboratories.

Celey D. Keene, Lab Director/Quality Manager



PHONE (575) 393-2326 ° 101 E. MARLAND ° HOBBS, NM 88240

Analytical Results For:

TRINITY OILFIELD SERVICES & RENTALS, LLC
 DAN DUNKELBERG
 P. O. BOX 2587
 HOBBS NM, 88241
 Fax To: NONE

| | | | |
|-------------------|--------------------------------|---------------------|----------------|
| Received: | 01/30/2023 | Sampling Date: | 01/30/2023 |
| Reported: | 02/02/2023 | Sampling Type: | Soil |
| Project Name: | TACO CAT 27 - 34 FED. COM #24H | Sampling Condition: | Cool & Intact |
| Project Number: | NOT GIVEN | Sample Received By: | Tamara Oldaker |
| Project Location: | OXY - LEA CO., NM | | |

Sample ID: CF-176-00.5-NA-P (H230429-10)

| BTEX 8021B | | mg/kg | | Analyzed By: JH/ | | | | | |
|----------------|--------|-----------------|------------|------------------|------|------------|---------------|------|-----------|
| Analyte | Result | Reporting Limit | Analyzed | Method Blank | BS | % Recovery | True Value QC | RPD | Qualifier |
| Benzene* | <0.050 | 0.050 | 02/01/2023 | ND | 1.98 | 98.9 | 2.00 | 4.89 | |
| Toluene* | <0.050 | 0.050 | 02/01/2023 | ND | 2.11 | 105 | 2.00 | 4.11 | |
| Ethylbenzene* | <0.050 | 0.050 | 02/01/2023 | ND | 2.08 | 104 | 2.00 | 4.57 | |
| Total Xylenes* | <0.150 | 0.150 | 02/01/2023 | ND | 6.40 | 107 | 6.00 | 4.86 | |
| Total BTEX | <0.300 | 0.300 | 02/01/2023 | ND | | | | | |

Surrogate: 4-Bromofluorobenzene (PID) 113 % 71.5-134

| Chloride, SM4500CI-B | | mg/kg | | Analyzed By: GM | | | | | |
|----------------------|--------|-----------------|------------|-----------------|-----|------------|---------------|------|-----------|
| Analyte | Result | Reporting Limit | Analyzed | Method Blank | BS | % Recovery | True Value QC | RPD | Qualifier |
| Chloride | 16.0 | 16.0 | 01/31/2023 | ND | 432 | 108 | 400 | 0.00 | |

| TPH 8015M | | mg/kg | | Analyzed By: MS | | | | | |
|------------------|--------|-----------------|------------|-----------------|-----|------------|---------------|------|-----------|
| Analyte | Result | Reporting Limit | Analyzed | Method Blank | BS | % Recovery | True Value QC | RPD | Qualifier |
| GRO C6-C10* | <10.0 | 10.0 | 01/31/2023 | ND | 204 | 102 | 200 | 1.08 | |
| DRO >C10-C28* | <10.0 | 10.0 | 01/31/2023 | ND | 196 | 97.9 | 200 | 3.23 | |
| EXT DRO >C28-C36 | <10.0 | 10.0 | 01/31/2023 | ND | | | | | |

Surrogate: 1-Chlorooctane 101 % 48.2-134

Surrogate: 1-Chlorooctadecane 109 % 49.1-148

Cardinal Laboratories

*=Accredited Analyte

PLEASE NOTE: Liability and Damages. Cardinal's liability and client's exclusive remedy for any claim arising, whether based in contract or tort, shall be limited to the amount paid by client for analyses. All claims, including those for negligence and any other cause whatsoever shall be deemed waived unless made in writing and received by Cardinal within thirty (30) days after completion of the applicable service. In no event shall Cardinal be liable for incidental or consequential damages, including, without limitation, business interruptions, loss of use, or loss of profits incurred by client, its subsidiaries, affiliates or successors arising out of or related to the performance of the services hereunder by Cardinal, regardless of whether such claim is based upon any of the above stated reasons or otherwise. Results relate only to the samples identified above. This report shall not be reproduced except in full with written approval of Cardinal Laboratories.

Celey D. Keene, Lab Director/Quality Manager



PHONE (575) 393-2326 ° 101 E. MARLAND ° HOBBS, NM 88240

Analytical Results For:

TRINITY OILFIELD SERVICES & RENTALS, LLC
 DAN DUNKELBERG
 P. O. BOX 2587
 HOBBS NM, 88241
 Fax To: NONE

| | | | |
|-------------------|--------------------------------|---------------------|----------------|
| Received: | 01/30/2023 | Sampling Date: | 01/30/2023 |
| Reported: | 02/02/2023 | Sampling Type: | Soil |
| Project Name: | TACO CAT 27 - 34 FED. COM #24H | Sampling Condition: | Cool & Intact |
| Project Number: | NOT GIVEN | Sample Received By: | Tamara Oldaker |
| Project Location: | OXY - LEA CO., NM | | |

Sample ID: CF-177-00.5-NA-P (H230429-11)

| BTEX 8021B | | mg/kg | | Analyzed By: JH/ | | | | | |
|----------------|--------|-----------------|------------|------------------|------|------------|---------------|------|-----------|
| Analyte | Result | Reporting Limit | Analyzed | Method Blank | BS | % Recovery | True Value QC | RPD | Qualifier |
| Benzene* | <0.050 | 0.050 | 02/01/2023 | ND | 1.98 | 98.9 | 2.00 | 4.89 | |
| Toluene* | <0.050 | 0.050 | 02/01/2023 | ND | 2.11 | 105 | 2.00 | 4.11 | |
| Ethylbenzene* | <0.050 | 0.050 | 02/01/2023 | ND | 2.08 | 104 | 2.00 | 4.57 | |
| Total Xylenes* | <0.150 | 0.150 | 02/01/2023 | ND | 6.40 | 107 | 6.00 | 4.86 | |
| Total BTEX | <0.300 | 0.300 | 02/01/2023 | ND | | | | | |

Surrogate: 4-Bromofluorobenzene (PID) 116 % 71.5-134

| Chloride, SM4500CI-B | | mg/kg | | Analyzed By: GM | | | | | |
|----------------------|--------|-----------------|------------|-----------------|-----|------------|---------------|------|-----------|
| Analyte | Result | Reporting Limit | Analyzed | Method Blank | BS | % Recovery | True Value QC | RPD | Qualifier |
| Chloride | 16.0 | 16.0 | 01/31/2023 | ND | 432 | 108 | 400 | 0.00 | |

| TPH 8015M | | mg/kg | | Analyzed By: MS | | | | | |
|------------------|--------|-----------------|------------|-----------------|-----|------------|---------------|------|-----------|
| Analyte | Result | Reporting Limit | Analyzed | Method Blank | BS | % Recovery | True Value QC | RPD | Qualifier |
| GRO C6-C10* | <10.0 | 10.0 | 01/31/2023 | ND | 204 | 102 | 200 | 1.08 | |
| DRO >C10-C28* | <10.0 | 10.0 | 01/31/2023 | ND | 196 | 97.9 | 200 | 3.23 | |
| EXT DRO >C28-C36 | <10.0 | 10.0 | 01/31/2023 | ND | | | | | |

Surrogate: 1-Chlorooctane 101 % 48.2-134

Surrogate: 1-Chlorooctadecane 107 % 49.1-148

Cardinal Laboratories

*=Accredited Analyte

PLEASE NOTE: Liability and Damages. Cardinal's liability and client's exclusive remedy for any claim arising, whether based in contract or tort, shall be limited to the amount paid by client for analyses. All claims, including those for negligence and any other cause whatsoever shall be deemed waived unless made in writing and received by Cardinal within thirty (30) days after completion of the applicable service. In no event shall Cardinal be liable for incidental or consequential damages, including, without limitation, business interruptions, loss of use, or loss of profits incurred by client, its subsidiaries, affiliates or successors arising out of or related to the performance of the services hereunder by Cardinal, regardless of whether such claim is based upon any of the above stated reasons or otherwise. Results relate only to the samples identified above. This report shall not be reproduced except in full with written approval of Cardinal Laboratories.

Celey D. Keene, Lab Director/Quality Manager



PHONE (575) 393-2326 ° 101 E. MARLAND ° HOBBS, NM 88240

Analytical Results For:

TRINITY OILFIELD SERVICES & RENTALS, LLC
 DAN DUNKELBERG
 P. O. BOX 2587
 HOBBS NM, 88241
 Fax To: NONE

| | | | |
|-------------------|--------------------------------|---------------------|----------------|
| Received: | 01/30/2023 | Sampling Date: | 01/30/2023 |
| Reported: | 02/02/2023 | Sampling Type: | Soil |
| Project Name: | TACO CAT 27 - 34 FED. COM #24H | Sampling Condition: | Cool & Intact |
| Project Number: | NOT GIVEN | Sample Received By: | Tamara Oldaker |
| Project Location: | OXY - LEA CO., NM | | |

Sample ID: CF-178-00.5-NA-P (H230429-12)

| BTEX 8021B | | mg/kg | | Analyzed By: JH/ | | | | | |
|----------------|--------|-----------------|------------|------------------|------|------------|---------------|------|-----------|
| Analyte | Result | Reporting Limit | Analyzed | Method Blank | BS | % Recovery | True Value QC | RPD | Qualifier |
| Benzene* | <0.050 | 0.050 | 02/01/2023 | ND | 1.98 | 98.8 | 2.00 | 1.73 | |
| Toluene* | <0.050 | 0.050 | 02/01/2023 | ND | 2.04 | 102 | 2.00 | 1.25 | |
| Ethylbenzene* | <0.050 | 0.050 | 02/01/2023 | ND | 2.06 | 103 | 2.00 | 1.30 | |
| Total Xylenes* | <0.150 | 0.150 | 02/01/2023 | ND | 6.28 | 105 | 6.00 | 2.63 | |
| Total BTEX | <0.300 | 0.300 | 02/01/2023 | ND | | | | | |

Surrogate: 4-Bromofluorobenzene (PID) 103 % 71.5-134

| Chloride, SM4500CI-B | | mg/kg | | Analyzed By: GM | | | | | |
|----------------------|--------|-----------------|------------|-----------------|-----|------------|---------------|------|-----------|
| Analyte | Result | Reporting Limit | Analyzed | Method Blank | BS | % Recovery | True Value QC | RPD | Qualifier |
| Chloride | 16.0 | 16.0 | 01/31/2023 | ND | 432 | 108 | 400 | 0.00 | |

| TPH 8015M | | mg/kg | | Analyzed By: MS | | | | | |
|------------------|--------|-----------------|------------|-----------------|-----|------------|---------------|------|-----------|
| Analyte | Result | Reporting Limit | Analyzed | Method Blank | BS | % Recovery | True Value QC | RPD | Qualifier |
| GRO C6-C10* | <10.0 | 10.0 | 01/31/2023 | ND | 204 | 102 | 200 | 1.08 | |
| DRO >C10-C28* | <10.0 | 10.0 | 01/31/2023 | ND | 196 | 97.9 | 200 | 3.23 | |
| EXT DRO >C28-C36 | <10.0 | 10.0 | 01/31/2023 | ND | | | | | |

Surrogate: 1-Chlorooctane 91.9 % 48.2-134

Surrogate: 1-Chlorooctadecane 98.8 % 49.1-148

Cardinal Laboratories

*=Accredited Analyte

PLEASE NOTE: Liability and Damages. Cardinal's liability and client's exclusive remedy for any claim arising, whether based in contract or tort, shall be limited to the amount paid by client for analyses. All claims, including those for negligence and any other cause whatsoever shall be deemed waived unless made in writing and received by Cardinal within thirty (30) days after completion of the applicable service. In no event shall Cardinal be liable for incidental or consequential damages, including, without limitation, business interruptions, loss of use, or loss of profits incurred by client, its subsidiaries, affiliates or successors arising out of or related to the performance of the services hereunder by Cardinal, regardless of whether such claim is based upon any of the above stated reasons or otherwise. Results relate only to the samples identified above. This report shall not be reproduced except in full with written approval of Cardinal Laboratories.

Celey D. Keene, Lab Director/Quality Manager



PHONE (575) 393-2326 ° 101 E. MARLAND ° HOBBS, NM 88240

Analytical Results For:

TRINITY OILFIELD SERVICES & RENTALS, LLC
 DAN DUNKELBERG
 P. O. BOX 2587
 HOBBS NM, 88241
 Fax To: NONE

| | | | |
|-------------------|--------------------------------|---------------------|----------------|
| Received: | 01/30/2023 | Sampling Date: | 01/30/2023 |
| Reported: | 02/02/2023 | Sampling Type: | Soil |
| Project Name: | TACO CAT 27 - 34 FED. COM #24H | Sampling Condition: | Cool & Intact |
| Project Number: | NOT GIVEN | Sample Received By: | Tamara Oldaker |
| Project Location: | OXY - LEA CO., NM | | |

Sample ID: CF-179-00.5-NA-P (H230429-13)

| BTEX 8021B | | mg/kg | | Analyzed By: JH/ | | | | | |
|----------------|--------|-----------------|------------|------------------|------|------------|---------------|------|-----------|
| Analyte | Result | Reporting Limit | Analyzed | Method Blank | BS | % Recovery | True Value QC | RPD | Qualifier |
| Benzene* | <0.050 | 0.050 | 02/01/2023 | ND | 1.98 | 98.8 | 2.00 | 1.73 | |
| Toluene* | <0.050 | 0.050 | 02/01/2023 | ND | 2.04 | 102 | 2.00 | 1.25 | |
| Ethylbenzene* | <0.050 | 0.050 | 02/01/2023 | ND | 2.06 | 103 | 2.00 | 1.30 | |
| Total Xylenes* | <0.150 | 0.150 | 02/01/2023 | ND | 6.28 | 105 | 6.00 | 2.63 | |
| Total BTEX | <0.300 | 0.300 | 02/01/2023 | ND | | | | | |

Surrogate: 4-Bromofluorobenzene (PID) 104 % 71.5-134

| Chloride, SM4500CI-B | | mg/kg | | Analyzed By: GM | | | | | |
|----------------------|--------|-----------------|------------|-----------------|-----|------------|---------------|------|-----------|
| Analyte | Result | Reporting Limit | Analyzed | Method Blank | BS | % Recovery | True Value QC | RPD | Qualifier |
| Chloride | 32.0 | 16.0 | 01/31/2023 | ND | 432 | 108 | 400 | 0.00 | |

| TPH 8015M | | mg/kg | | Analyzed By: MS | | | | | |
|------------------|--------|-----------------|------------|-----------------|-----|------------|---------------|------|-----------|
| Analyte | Result | Reporting Limit | Analyzed | Method Blank | BS | % Recovery | True Value QC | RPD | Qualifier |
| GRO C6-C10* | <10.0 | 10.0 | 01/31/2023 | ND | 204 | 102 | 200 | 1.08 | |
| DRO >C10-C28* | <10.0 | 10.0 | 01/31/2023 | ND | 196 | 97.9 | 200 | 3.23 | |
| EXT DRO >C28-C36 | <10.0 | 10.0 | 01/31/2023 | ND | | | | | |

Surrogate: 1-Chlorooctane 98.9 % 48.2-134

Surrogate: 1-Chlorooctadecane 104 % 49.1-148

Cardinal Laboratories

*=Accredited Analyte

PLEASE NOTE: Liability and Damages. Cardinal's liability and client's exclusive remedy for any claim arising, whether based in contract or tort, shall be limited to the amount paid by client for analyses. All claims, including those for negligence and any other cause whatsoever shall be deemed waived unless made in writing and received by Cardinal within thirty (30) days after completion of the applicable service. In no event shall Cardinal be liable for incidental or consequential damages, including, without limitation, business interruptions, loss of use, or loss of profits incurred by client, its subsidiaries, affiliates or successors arising out of or related to the performance of the services hereunder by Cardinal, regardless of whether such claim is based upon any of the above stated reasons or otherwise. Results relate only to the samples identified above. This report shall not be reproduced except in full with written approval of Cardinal Laboratories.

Celey D. Keene, Lab Director/Quality Manager



PHONE (575) 393-2326 ° 101 E. MARLAND ° HOBBS, NM 88240

Analytical Results For:

TRINITY OILFIELD SERVICES & RENTALS, LLC
 DAN DUNKELBERG
 P. O. BOX 2587
 HOBBS NM, 88241
 Fax To: NONE

| | | | |
|-------------------|--------------------------------|---------------------|----------------|
| Received: | 01/30/2023 | Sampling Date: | 01/30/2023 |
| Reported: | 02/02/2023 | Sampling Type: | Soil |
| Project Name: | TACO CAT 27 - 34 FED. COM #24H | Sampling Condition: | Cool & Intact |
| Project Number: | NOT GIVEN | Sample Received By: | Tamara Oldaker |
| Project Location: | OXY - LEA CO., NM | | |

Sample ID: CF-180-00.5-NA-P (H230429-14)

| BTEX 8021B | | mg/kg | | Analyzed By: JH/ | | | | | |
|----------------|--------|-----------------|------------|------------------|------|------------|---------------|------|-----------|
| Analyte | Result | Reporting Limit | Analyzed | Method Blank | BS | % Recovery | True Value QC | RPD | Qualifier |
| Benzene* | <0.050 | 0.050 | 02/01/2023 | ND | 1.98 | 98.8 | 2.00 | 1.73 | |
| Toluene* | <0.050 | 0.050 | 02/01/2023 | ND | 2.04 | 102 | 2.00 | 1.25 | |
| Ethylbenzene* | <0.050 | 0.050 | 02/01/2023 | ND | 2.06 | 103 | 2.00 | 1.30 | |
| Total Xylenes* | <0.150 | 0.150 | 02/01/2023 | ND | 6.28 | 105 | 6.00 | 2.63 | |
| Total BTEX | <0.300 | 0.300 | 02/01/2023 | ND | | | | | |

Surrogate: 4-Bromofluorobenzene (PID) 103 % 71.5-134

| Chloride, SM4500CI-B | | mg/kg | | Analyzed By: GM | | | | | |
|----------------------|--------|-----------------|------------|-----------------|-----|------------|---------------|------|-----------|
| Analyte | Result | Reporting Limit | Analyzed | Method Blank | BS | % Recovery | True Value QC | RPD | Qualifier |
| Chloride | 16.0 | 16.0 | 01/31/2023 | ND | 432 | 108 | 400 | 0.00 | |

| TPH 8015M | | mg/kg | | Analyzed By: MS | | | | | |
|------------------|--------|-----------------|------------|-----------------|-----|------------|---------------|------|-----------|
| Analyte | Result | Reporting Limit | Analyzed | Method Blank | BS | % Recovery | True Value QC | RPD | Qualifier |
| GRO C6-C10* | <10.0 | 10.0 | 01/31/2023 | ND | 204 | 102 | 200 | 1.08 | |
| DRO >C10-C28* | <10.0 | 10.0 | 01/31/2023 | ND | 196 | 97.9 | 200 | 3.23 | |
| EXT DRO >C28-C36 | <10.0 | 10.0 | 01/31/2023 | ND | | | | | |

Surrogate: 1-Chlorooctane 101 % 48.2-134

Surrogate: 1-Chlorooctadecane 106 % 49.1-148

Cardinal Laboratories

*=Accredited Analyte

PLEASE NOTE: Liability and Damages. Cardinal's liability and client's exclusive remedy for any claim arising, whether based in contract or tort, shall be limited to the amount paid by client for analyses. All claims, including those for negligence and any other cause whatsoever shall be deemed waived unless made in writing and received by Cardinal within thirty (30) days after completion of the applicable service. In no event shall Cardinal be liable for incidental or consequential damages, including, without limitation, business interruptions, loss of use, or loss of profits incurred by client, its subsidiaries, affiliates or successors arising out of or related to the performance of the services hereunder by Cardinal, regardless of whether such claim is based upon any of the above stated reasons or otherwise. Results relate only to the samples identified above. This report shall not be reproduced except in full with written approval of Cardinal Laboratories.

Celey D. Keene, Lab Director/Quality Manager



PHONE (575) 393-2326 ° 101 E. MARLAND ° HOBBS, NM 88240

Analytical Results For:

TRINITY OILFIELD SERVICES & RENTALS, LLC
 DAN DUNKELBERG
 P. O. BOX 2587
 HOBBS NM, 88241
 Fax To: NONE

| | | | |
|-------------------|--------------------------------|---------------------|----------------|
| Received: | 01/30/2023 | Sampling Date: | 01/30/2023 |
| Reported: | 02/02/2023 | Sampling Type: | Soil |
| Project Name: | TACO CAT 27 - 34 FED. COM #24H | Sampling Condition: | Cool & Intact |
| Project Number: | NOT GIVEN | Sample Received By: | Tamara Oldaker |
| Project Location: | OXY - LEA CO., NM | | |

Sample ID: CF-181-00.5-NA-P (H230429-15)

| BTEX 8021B | | mg/kg | | Analyzed By: JH/ | | | | | |
|----------------|--------|-----------------|------------|------------------|------|------------|---------------|------|-----------|
| Analyte | Result | Reporting Limit | Analyzed | Method Blank | BS | % Recovery | True Value QC | RPD | Qualifier |
| Benzene* | <0.050 | 0.050 | 02/01/2023 | ND | 1.98 | 98.8 | 2.00 | 1.73 | |
| Toluene* | <0.050 | 0.050 | 02/01/2023 | ND | 2.04 | 102 | 2.00 | 1.25 | |
| Ethylbenzene* | <0.050 | 0.050 | 02/01/2023 | ND | 2.06 | 103 | 2.00 | 1.30 | |
| Total Xylenes* | <0.150 | 0.150 | 02/01/2023 | ND | 6.28 | 105 | 6.00 | 2.63 | |
| Total BTEX | <0.300 | 0.300 | 02/01/2023 | ND | | | | | |

Surrogate: 4-Bromofluorobenzene (PID) 104 % 71.5-134

| Chloride, SM4500CI-B | | mg/kg | | Analyzed By: GM | | | | | |
|----------------------|--------|-----------------|------------|-----------------|-----|------------|---------------|------|-----------|
| Analyte | Result | Reporting Limit | Analyzed | Method Blank | BS | % Recovery | True Value QC | RPD | Qualifier |
| Chloride | 16.0 | 16.0 | 01/31/2023 | ND | 432 | 108 | 400 | 0.00 | |

| TPH 8015M | | mg/kg | | Analyzed By: MS | | | | | |
|------------------|--------|-----------------|------------|-----------------|-----|------------|---------------|------|-----------|
| Analyte | Result | Reporting Limit | Analyzed | Method Blank | BS | % Recovery | True Value QC | RPD | Qualifier |
| GRO C6-C10* | <10.0 | 10.0 | 01/31/2023 | ND | 204 | 102 | 200 | 1.08 | |
| DRO >C10-C28* | <10.0 | 10.0 | 01/31/2023 | ND | 196 | 97.9 | 200 | 3.23 | |
| EXT DRO >C28-C36 | <10.0 | 10.0 | 01/31/2023 | ND | | | | | |

Surrogate: 1-Chlorooctane 92.6 % 48.2-134

Surrogate: 1-Chlorooctadecane 96.1 % 49.1-148

Cardinal Laboratories

*=Accredited Analyte

PLEASE NOTE: Liability and Damages. Cardinal's liability and client's exclusive remedy for any claim arising, whether based in contract or tort, shall be limited to the amount paid by client for analyses. All claims, including those for negligence and any other cause whatsoever shall be deemed waived unless made in writing and received by Cardinal within thirty (30) days after completion of the applicable service. In no event shall Cardinal be liable for incidental or consequential damages, including, without limitation, business interruptions, loss of use, or loss of profits incurred by client, its subsidiaries, affiliates or successors arising out of or related to the performance of the services hereunder by Cardinal, regardless of whether such claim is based upon any of the above stated reasons or otherwise. Results relate only to the samples identified above. This report shall not be reproduced except in full with written approval of Cardinal Laboratories.

Celey D. Keene, Lab Director/Quality Manager



PHONE (575) 393-2326 ° 101 E. MARLAND ° HOBBS, NM 88240

Analytical Results For:

TRINITY OILFIELD SERVICES & RENTALS, LLC
 DAN DUNKELBERG
 P. O. BOX 2587
 HOBBS NM, 88241
 Fax To: NONE

| | | | |
|-------------------|--------------------------------|---------------------|----------------|
| Received: | 01/30/2023 | Sampling Date: | 01/30/2023 |
| Reported: | 02/02/2023 | Sampling Type: | Soil |
| Project Name: | TACO CAT 27 - 34 FED. COM #24H | Sampling Condition: | Cool & Intact |
| Project Number: | NOT GIVEN | Sample Received By: | Tamara Oldaker |
| Project Location: | OXY - LEA CO., NM | | |

Sample ID: CF-182-00.5-NA-P (H230429-16)

| BTEX 8021B | | mg/kg | | Analyzed By: JH/ | | | | | |
|----------------|--------|-----------------|------------|------------------|------|------------|---------------|------|-----------|
| Analyte | Result | Reporting Limit | Analyzed | Method Blank | BS | % Recovery | True Value QC | RPD | Qualifier |
| Benzene* | <0.050 | 0.050 | 02/01/2023 | ND | 1.98 | 98.8 | 2.00 | 1.73 | |
| Toluene* | <0.050 | 0.050 | 02/01/2023 | ND | 2.04 | 102 | 2.00 | 1.25 | |
| Ethylbenzene* | <0.050 | 0.050 | 02/01/2023 | ND | 2.06 | 103 | 2.00 | 1.30 | |
| Total Xylenes* | <0.150 | 0.150 | 02/01/2023 | ND | 6.28 | 105 | 6.00 | 2.63 | |
| Total BTEX | <0.300 | 0.300 | 02/01/2023 | ND | | | | | |

Surrogate: 4-Bromofluorobenzene (PID) 105 % 71.5-134

| Chloride, SM4500CI-B | | mg/kg | | Analyzed By: GM | | | | | |
|----------------------|--------|-----------------|------------|-----------------|-----|------------|---------------|------|-----------|
| Analyte | Result | Reporting Limit | Analyzed | Method Blank | BS | % Recovery | True Value QC | RPD | Qualifier |
| Chloride | 32.0 | 16.0 | 01/31/2023 | ND | 432 | 108 | 400 | 0.00 | |

| TPH 8015M | | mg/kg | | Analyzed By: MS | | | | | |
|------------------|--------|-----------------|------------|-----------------|-----|------------|---------------|------|-----------|
| Analyte | Result | Reporting Limit | Analyzed | Method Blank | BS | % Recovery | True Value QC | RPD | Qualifier |
| GRO C6-C10* | <10.0 | 10.0 | 01/31/2023 | ND | 204 | 102 | 200 | 1.08 | |
| DRO >C10-C28* | <10.0 | 10.0 | 01/31/2023 | ND | 196 | 97.9 | 200 | 3.23 | |
| EXT DRO >C28-C36 | <10.0 | 10.0 | 01/31/2023 | ND | | | | | |

Surrogate: 1-Chlorooctane 90.7 % 48.2-134

Surrogate: 1-Chlorooctadecane 93.2 % 49.1-148

Cardinal Laboratories

* = Accredited Analyte

PLEASE NOTE: Liability and Damages. Cardinal's liability and client's exclusive remedy for any claim arising, whether based in contract or tort, shall be limited to the amount paid by client for analyses. All claims, including those for negligence and any other cause whatsoever shall be deemed waived unless made in writing and received by Cardinal within thirty (30) days after completion of the applicable service. In no event shall Cardinal be liable for incidental or consequential damages, including, without limitation, business interruptions, loss of use, or loss of profits incurred by client, its subsidiaries, affiliates or successors arising out of or related to the performance of the services hereunder by Cardinal, regardless of whether such claim is based upon any of the above stated reasons or otherwise. Results relate only to the samples identified above. This report shall not be reproduced except in full with written approval of Cardinal Laboratories.

Celey D. Keene, Lab Director/Quality Manager



PHONE (575) 393-2326 ° 101 E. MARLAND ° HOBBS, NM 88240

Analytical Results For:

TRINITY OILFIELD SERVICES & RENTALS, LLC
 DAN DUNKELBERG
 P. O. BOX 2587
 HOBBS NM, 88241
 Fax To: NONE

| | | | |
|-------------------|--------------------------------|---------------------|----------------|
| Received: | 01/30/2023 | Sampling Date: | 01/30/2023 |
| Reported: | 02/02/2023 | Sampling Type: | Soil |
| Project Name: | TACO CAT 27 - 34 FED. COM #24H | Sampling Condition: | Cool & Intact |
| Project Number: | NOT GIVEN | Sample Received By: | Tamara Oldaker |
| Project Location: | OXY - LEA CO., NM | | |

Sample ID: CF-183-00.5-NA-P (H230429-17)

| BTEX 8021B | | mg/kg | | Analyzed By: JH/ | | | | | |
|----------------|--------|-----------------|------------|------------------|------|------------|---------------|------|-----------|
| Analyte | Result | Reporting Limit | Analyzed | Method Blank | BS | % Recovery | True Value QC | RPD | Qualifier |
| Benzene* | <0.050 | 0.050 | 02/01/2023 | ND | 1.98 | 98.8 | 2.00 | 1.73 | |
| Toluene* | <0.050 | 0.050 | 02/01/2023 | ND | 2.04 | 102 | 2.00 | 1.25 | |
| Ethylbenzene* | <0.050 | 0.050 | 02/01/2023 | ND | 2.06 | 103 | 2.00 | 1.30 | |
| Total Xylenes* | <0.150 | 0.150 | 02/01/2023 | ND | 6.28 | 105 | 6.00 | 2.63 | |
| Total BTEX | <0.300 | 0.300 | 02/01/2023 | ND | | | | | |

Surrogate: 4-Bromofluorobenzene (PID) 104 % 71.5-134

| Chloride, SM4500Cl-B | | mg/kg | | Analyzed By: GM | | | | | |
|----------------------|--------|-----------------|------------|-----------------|-----|------------|---------------|------|-----------|
| Analyte | Result | Reporting Limit | Analyzed | Method Blank | BS | % Recovery | True Value QC | RPD | Qualifier |
| Chloride | 16.0 | 16.0 | 01/31/2023 | ND | 432 | 108 | 400 | 0.00 | |

| TPH 8015M | | mg/kg | | Analyzed By: MS | | | | | |
|------------------|--------|-----------------|------------|-----------------|-----|------------|---------------|------|-----------|
| Analyte | Result | Reporting Limit | Analyzed | Method Blank | BS | % Recovery | True Value QC | RPD | Qualifier |
| GRO C6-C10* | <10.0 | 10.0 | 01/31/2023 | ND | 204 | 102 | 200 | 1.08 | |
| DRO >C10-C28* | <10.0 | 10.0 | 01/31/2023 | ND | 196 | 97.9 | 200 | 3.23 | |
| EXT DRO >C28-C36 | <10.0 | 10.0 | 01/31/2023 | ND | | | | | |

Surrogate: 1-Chlorooctane 92.2 % 48.2-134

Surrogate: 1-Chlorooctadecane 94.7 % 49.1-148

Cardinal Laboratories

*=Accredited Analyte

PLEASE NOTE: Liability and Damages. Cardinal's liability and client's exclusive remedy for any claim arising, whether based in contract or tort, shall be limited to the amount paid by client for analyses. All claims, including those for negligence and any other cause whatsoever shall be deemed waived unless made in writing and received by Cardinal within thirty (30) days after completion of the applicable service. In no event shall Cardinal be liable for incidental or consequential damages, including, without limitation, business interruptions, loss of use, or loss of profits incurred by client, its subsidiaries, affiliates or successors arising out of or related to the performance of the services hereunder by Cardinal, regardless of whether such claim is based upon any of the above stated reasons or otherwise. Results relate only to the samples identified above. This report shall not be reproduced except in full with written approval of Cardinal Laboratories.

Celey D. Keene, Lab Director/Quality Manager



PHONE (575) 393-2326 ° 101 E. MARLAND ° HOBBS, NM 88240

Analytical Results For:

TRINITY OILFIELD SERVICES & RENTALS, LLC
 DAN DUNKELBERG
 P. O. BOX 2587
 HOBBS NM, 88241
 Fax To: NONE

| | | | |
|-------------------|--------------------------------|---------------------|----------------|
| Received: | 01/30/2023 | Sampling Date: | 01/30/2023 |
| Reported: | 02/02/2023 | Sampling Type: | Soil |
| Project Name: | TACO CAT 27 - 34 FED. COM #24H | Sampling Condition: | Cool & Intact |
| Project Number: | NOT GIVEN | Sample Received By: | Tamara Oldaker |
| Project Location: | OXY - LEA CO., NM | | |

Sample ID: CF-184-00.5-NA-P (H230429-18)

| BTEX 8021B | | mg/kg | | Analyzed By: JH/ | | | | | |
|----------------|--------|-----------------|------------|------------------|------|------------|---------------|------|-----------|
| Analyte | Result | Reporting Limit | Analyzed | Method Blank | BS | % Recovery | True Value QC | RPD | Qualifier |
| Benzene* | <0.050 | 0.050 | 02/01/2023 | ND | 1.98 | 98.8 | 2.00 | 1.73 | |
| Toluene* | <0.050 | 0.050 | 02/01/2023 | ND | 2.04 | 102 | 2.00 | 1.25 | |
| Ethylbenzene* | <0.050 | 0.050 | 02/01/2023 | ND | 2.06 | 103 | 2.00 | 1.30 | |
| Total Xylenes* | <0.150 | 0.150 | 02/01/2023 | ND | 6.28 | 105 | 6.00 | 2.63 | |
| Total BTEX | <0.300 | 0.300 | 02/01/2023 | ND | | | | | |

Surrogate: 4-Bromofluorobenzene (PID) 101 % 71.5-134

| Chloride, SM4500CI-B | | mg/kg | | Analyzed By: GM | | | | | |
|----------------------|--------|-----------------|------------|-----------------|-----|------------|---------------|------|-----------|
| Analyte | Result | Reporting Limit | Analyzed | Method Blank | BS | % Recovery | True Value QC | RPD | Qualifier |
| Chloride | 32.0 | 16.0 | 01/31/2023 | ND | 432 | 108 | 400 | 0.00 | |

| TPH 8015M | | mg/kg | | Analyzed By: MS | | | | | |
|------------------|--------|-----------------|------------|-----------------|-----|------------|---------------|------|-----------|
| Analyte | Result | Reporting Limit | Analyzed | Method Blank | BS | % Recovery | True Value QC | RPD | Qualifier |
| GRO C6-C10* | <10.0 | 10.0 | 01/31/2023 | ND | 204 | 102 | 200 | 1.08 | |
| DRO >C10-C28* | <10.0 | 10.0 | 01/31/2023 | ND | 196 | 97.9 | 200 | 3.23 | |
| EXT DRO >C28-C36 | <10.0 | 10.0 | 01/31/2023 | ND | | | | | |

Surrogate: 1-Chlorooctane 91.8 % 48.2-134

Surrogate: 1-Chlorooctadecane 97.3 % 49.1-148

Cardinal Laboratories

*=Accredited Analyte

PLEASE NOTE: Liability and Damages. Cardinal's liability and client's exclusive remedy for any claim arising, whether based in contract or tort, shall be limited to the amount paid by client for analyses. All claims, including those for negligence and any other cause whatsoever shall be deemed waived unless made in writing and received by Cardinal within thirty (30) days after completion of the applicable service. In no event shall Cardinal be liable for incidental or consequential damages, including, without limitation, business interruptions, loss of use, or loss of profits incurred by client, its subsidiaries, affiliates or successors arising out of or related to the performance of the services hereunder by Cardinal, regardless of whether such claim is based upon any of the above stated reasons or otherwise. Results relate only to the samples identified above. This report shall not be reproduced except in full with written approval of Cardinal Laboratories.

Celey D. Keene, Lab Director/Quality Manager



PHONE (575) 393-2326 ° 101 E. MARLAND ° HOBBS, NM 88240

Analytical Results For:

TRINITY OILFIELD SERVICES & RENTALS, LLC
 DAN DUNKELBERG
 P. O. BOX 2587
 HOBBS NM, 88241
 Fax To: NONE

| | | | |
|-------------------|--------------------------------|---------------------|----------------|
| Received: | 01/30/2023 | Sampling Date: | 01/30/2023 |
| Reported: | 02/02/2023 | Sampling Type: | Soil |
| Project Name: | TACO CAT 27 - 34 FED. COM #24H | Sampling Condition: | Cool & Intact |
| Project Number: | NOT GIVEN | Sample Received By: | Tamara Oldaker |
| Project Location: | OXY - LEA CO., NM | | |

Sample ID: CF-185-00.5-NA-P (H230429-19)

| BTEX 8021B | | mg/kg | | Analyzed By: JH/ | | | | | |
|----------------|--------|-----------------|------------|------------------|------|------------|---------------|------|-----------|
| Analyte | Result | Reporting Limit | Analyzed | Method Blank | BS | % Recovery | True Value QC | RPD | Qualifier |
| Benzene* | <0.050 | 0.050 | 02/01/2023 | ND | 1.98 | 98.8 | 2.00 | 1.73 | |
| Toluene* | <0.050 | 0.050 | 02/01/2023 | ND | 2.04 | 102 | 2.00 | 1.25 | |
| Ethylbenzene* | <0.050 | 0.050 | 02/01/2023 | ND | 2.06 | 103 | 2.00 | 1.30 | |
| Total Xylenes* | <0.150 | 0.150 | 02/01/2023 | ND | 6.28 | 105 | 6.00 | 2.63 | |
| Total BTEX | <0.300 | 0.300 | 02/01/2023 | ND | | | | | |

Surrogate: 4-Bromofluorobenzene (PID) 103 % 71.5-134

| Chloride, SM4500Cl-B | | mg/kg | | Analyzed By: GM | | | | | |
|----------------------|--------|-----------------|------------|-----------------|-----|------------|---------------|------|-----------|
| Analyte | Result | Reporting Limit | Analyzed | Method Blank | BS | % Recovery | True Value QC | RPD | Qualifier |
| Chloride | 32.0 | 16.0 | 01/31/2023 | ND | 432 | 108 | 400 | 0.00 | |

| TPH 8015M | | mg/kg | | Analyzed By: MS | | | | | |
|------------------|--------|-----------------|------------|-----------------|-----|------------|---------------|------|-----------|
| Analyte | Result | Reporting Limit | Analyzed | Method Blank | BS | % Recovery | True Value QC | RPD | Qualifier |
| GRO C6-C10* | <10.0 | 10.0 | 01/31/2023 | ND | 194 | 96.8 | 200 | 1.58 | |
| DRO >C10-C28* | <10.0 | 10.0 | 01/31/2023 | ND | 184 | 91.8 | 200 | 1.62 | |
| EXT DRO >C28-C36 | <10.0 | 10.0 | 01/31/2023 | ND | | | | | |

Surrogate: 1-Chlorooctane 97.0 % 48.2-134

Surrogate: 1-Chlorooctadecane 108 % 49.1-148

Cardinal Laboratories

*=Accredited Analyte

PLEASE NOTE: Liability and Damages. Cardinal's liability and client's exclusive remedy for any claim arising, whether based in contract or tort, shall be limited to the amount paid by client for analyses. All claims, including those for negligence and any other cause whatsoever shall be deemed waived unless made in writing and received by Cardinal within thirty (30) days after completion of the applicable service. In no event shall Cardinal be liable for incidental or consequential damages, including, without limitation, business interruptions, loss of use, or loss of profits incurred by client, its subsidiaries, affiliates or successors arising out of or related to the performance of the services hereunder by Cardinal, regardless of whether such claim is based upon any of the above stated reasons or otherwise. Results relate only to the samples identified above. This report shall not be reproduced except in full with written approval of Cardinal Laboratories.

Celey D. Keene, Lab Director/Quality Manager



PHONE (575) 393-2326 ° 101 E. MARLAND ° HOBBS, NM 88240

Analytical Results For:

TRINITY OILFIELD SERVICES & RENTALS, LLC
 DAN DUNKELBERG
 P. O. BOX 2587
 HOBBS NM, 88241
 Fax To: NONE

| | | | |
|-------------------|--------------------------------|---------------------|----------------|
| Received: | 01/30/2023 | Sampling Date: | 01/30/2023 |
| Reported: | 02/02/2023 | Sampling Type: | Soil |
| Project Name: | TACO CAT 27 - 34 FED. COM #24H | Sampling Condition: | Cool & Intact |
| Project Number: | NOT GIVEN | Sample Received By: | Tamara Oldaker |
| Project Location: | OXY - LEA CO., NM | | |

Sample ID: CF-186-00.5-NA-P (H230429-20)

| BTEX 8021B | | mg/kg | | Analyzed By: JH/ | | | | | |
|----------------|--------|-----------------|------------|------------------|------|------------|---------------|------|-----------|
| Analyte | Result | Reporting Limit | Analyzed | Method Blank | BS | % Recovery | True Value QC | RPD | Qualifier |
| Benzene* | <0.050 | 0.050 | 02/01/2023 | ND | 1.98 | 98.8 | 2.00 | 1.73 | |
| Toluene* | <0.050 | 0.050 | 02/01/2023 | ND | 2.04 | 102 | 2.00 | 1.25 | |
| Ethylbenzene* | <0.050 | 0.050 | 02/01/2023 | ND | 2.06 | 103 | 2.00 | 1.30 | |
| Total Xylenes* | <0.150 | 0.150 | 02/01/2023 | ND | 6.28 | 105 | 6.00 | 2.63 | |
| Total BTEX | <0.300 | 0.300 | 02/01/2023 | ND | | | | | |

Surrogate: 4-Bromofluorobenzene (PID) 102 % 71.5-134

| Chloride, SM4500Cl-B | | mg/kg | | Analyzed By: GM | | | | | |
|----------------------|--------|-----------------|------------|-----------------|-----|------------|---------------|------|-----------|
| Analyte | Result | Reporting Limit | Analyzed | Method Blank | BS | % Recovery | True Value QC | RPD | Qualifier |
| Chloride | 16.0 | 16.0 | 01/31/2023 | ND | 432 | 108 | 400 | 0.00 | |

| TPH 8015M | | mg/kg | | Analyzed By: MS | | | | | |
|------------------|--------|-----------------|------------|-----------------|-----|------------|---------------|------|-----------|
| Analyte | Result | Reporting Limit | Analyzed | Method Blank | BS | % Recovery | True Value QC | RPD | Qualifier |
| GRO C6-C10* | <10.0 | 10.0 | 01/31/2023 | ND | 194 | 96.8 | 200 | 1.58 | |
| DRO >C10-C28* | <10.0 | 10.0 | 01/31/2023 | ND | 184 | 91.8 | 200 | 1.62 | |
| EXT DRO >C28-C36 | <10.0 | 10.0 | 01/31/2023 | ND | | | | | |

Surrogate: 1-Chlorooctane 97.9 % 48.2-134

Surrogate: 1-Chlorooctadecane 110 % 49.1-148

Cardinal Laboratories

*=Accredited Analyte

PLEASE NOTE: Liability and Damages. Cardinal's liability and client's exclusive remedy for any claim arising, whether based in contract or tort, shall be limited to the amount paid by client for analyses. All claims, including those for negligence and any other cause whatsoever shall be deemed waived unless made in writing and received by Cardinal within thirty (30) days after completion of the applicable service. In no event shall Cardinal be liable for incidental or consequential damages, including, without limitation, business interruptions, loss of use, or loss of profits incurred by client, its subsidiaries, affiliates or successors arising out of or related to the performance of the services hereunder by Cardinal, regardless of whether such claim is based upon any of the above stated reasons or otherwise. Results relate only to the samples identified above. This report shall not be reproduced except in full with written approval of Cardinal Laboratories.

Celey D. Keene, Lab Director/Quality Manager



PHONE (575) 393-2326 ° 101 E. MARLAND ° HOBBS, NM 88240

Analytical Results For:

TRINITY OILFIELD SERVICES & RENTALS, LLC
 DAN DUNKELBERG
 P. O. BOX 2587
 HOBBS NM, 88241
 Fax To: NONE

| | | | |
|-------------------|--------------------------------|---------------------|----------------|
| Received: | 01/30/2023 | Sampling Date: | 01/30/2023 |
| Reported: | 02/02/2023 | Sampling Type: | Soil |
| Project Name: | TACO CAT 27 - 34 FED. COM #24H | Sampling Condition: | Cool & Intact |
| Project Number: | NOT GIVEN | Sample Received By: | Tamara Oldaker |
| Project Location: | OXY - LEA CO., NM | | |

Sample ID: CF-187-00.5-NA-P (H230429-21)

| BTEX 8021B | | mg/kg | | Analyzed By: JH/ | | | | | |
|----------------|--------|-----------------|------------|------------------|------|------------|---------------|------|-----------|
| Analyte | Result | Reporting Limit | Analyzed | Method Blank | BS | % Recovery | True Value QC | RPD | Qualifier |
| Benzene* | <0.050 | 0.050 | 02/01/2023 | ND | 1.98 | 98.8 | 2.00 | 1.73 | |
| Toluene* | <0.050 | 0.050 | 02/01/2023 | ND | 2.04 | 102 | 2.00 | 1.25 | |
| Ethylbenzene* | <0.050 | 0.050 | 02/01/2023 | ND | 2.06 | 103 | 2.00 | 1.30 | |
| Total Xylenes* | <0.150 | 0.150 | 02/01/2023 | ND | 6.28 | 105 | 6.00 | 2.63 | |
| Total BTEX | <0.300 | 0.300 | 02/01/2023 | ND | | | | | |

Surrogate: 4-Bromofluorobenzene (PID) 104 % 71.5-134

| Chloride, SM4500Cl-B | | mg/kg | | Analyzed By: GM | | | | | |
|----------------------|--------|-----------------|------------|-----------------|-----|------------|---------------|------|-----------|
| Analyte | Result | Reporting Limit | Analyzed | Method Blank | BS | % Recovery | True Value QC | RPD | Qualifier |
| Chloride | 16.0 | 16.0 | 01/31/2023 | ND | 432 | 108 | 400 | 0.00 | |

| TPH 8015M | | mg/kg | | Analyzed By: MS | | | | | |
|------------------|--------|-----------------|------------|-----------------|-----|------------|---------------|------|-----------|
| Analyte | Result | Reporting Limit | Analyzed | Method Blank | BS | % Recovery | True Value QC | RPD | Qualifier |
| GRO C6-C10* | <10.0 | 10.0 | 01/31/2023 | ND | 194 | 96.8 | 200 | 1.58 | |
| DRO >C10-C28* | <10.0 | 10.0 | 01/31/2023 | ND | 184 | 91.8 | 200 | 1.62 | |
| EXT DRO >C28-C36 | <10.0 | 10.0 | 01/31/2023 | ND | | | | | |

Surrogate: 1-Chlorooctane 129 % 48.2-134

Surrogate: 1-Chlorooctadecane 143 % 49.1-148

Cardinal Laboratories

*=Accredited Analyte

PLEASE NOTE: Liability and Damages. Cardinal's liability and client's exclusive remedy for any claim arising, whether based in contract or tort, shall be limited to the amount paid by client for analyses. All claims, including those for negligence and any other cause whatsoever shall be deemed waived unless made in writing and received by Cardinal within thirty (30) days after completion of the applicable service. In no event shall Cardinal be liable for incidental or consequential damages, including, without limitation, business interruptions, loss of use, or loss of profits incurred by client, its subsidiaries, affiliates or successors arising out of or related to the performance of the services hereunder by Cardinal, regardless of whether such claim is based upon any of the above stated reasons or otherwise. Results relate only to the samples identified above. This report shall not be reproduced except in full with written approval of Cardinal Laboratories.

Celey D. Keene, Lab Director/Quality Manager



PHONE (575) 393-2326 ° 101 E. MARLAND ° HOBBS, NM 88240

Analytical Results For:

TRINITY OILFIELD SERVICES & RENTALS, LLC
 DAN DUNKELBERG
 P. O. BOX 2587
 HOBBS NM, 88241
 Fax To: NONE

| | | | |
|-------------------|--------------------------------|---------------------|----------------|
| Received: | 01/30/2023 | Sampling Date: | 01/30/2023 |
| Reported: | 02/02/2023 | Sampling Type: | Soil |
| Project Name: | TACO CAT 27 - 34 FED. COM #24H | Sampling Condition: | Cool & Intact |
| Project Number: | NOT GIVEN | Sample Received By: | Tamara Oldaker |
| Project Location: | OXY - LEA CO., NM | | |

Sample ID: CF-188-00.5-NA-P (H230429-22)

| BTEX 8021B | | mg/kg | | Analyzed By: JH/ | | | | | |
|----------------|--------|-----------------|------------|------------------|------|------------|---------------|------|-----------|
| Analyte | Result | Reporting Limit | Analyzed | Method Blank | BS | % Recovery | True Value QC | RPD | Qualifier |
| Benzene* | <0.050 | 0.050 | 02/01/2023 | ND | 1.98 | 98.8 | 2.00 | 1.73 | |
| Toluene* | <0.050 | 0.050 | 02/01/2023 | ND | 2.04 | 102 | 2.00 | 1.25 | |
| Ethylbenzene* | <0.050 | 0.050 | 02/01/2023 | ND | 2.06 | 103 | 2.00 | 1.30 | |
| Total Xylenes* | <0.150 | 0.150 | 02/01/2023 | ND | 6.28 | 105 | 6.00 | 2.63 | |
| Total BTEX | <0.300 | 0.300 | 02/01/2023 | ND | | | | | |

Surrogate: 4-Bromofluorobenzene (PID) 103 % 71.5-134

| Chloride, SM4500Cl-B | | mg/kg | | Analyzed By: GM | | | | | |
|----------------------|--------|-----------------|------------|-----------------|-----|------------|---------------|------|-----------|
| Analyte | Result | Reporting Limit | Analyzed | Method Blank | BS | % Recovery | True Value QC | RPD | Qualifier |
| Chloride | 32.0 | 16.0 | 01/31/2023 | ND | 432 | 108 | 400 | 0.00 | |

| TPH 8015M | | mg/kg | | Analyzed By: MS | | | | | |
|------------------|--------|-----------------|------------|-----------------|-----|------------|---------------|------|-----------|
| Analyte | Result | Reporting Limit | Analyzed | Method Blank | BS | % Recovery | True Value QC | RPD | Qualifier |
| GRO C6-C10* | <10.0 | 10.0 | 01/31/2023 | ND | 194 | 96.8 | 200 | 1.58 | |
| DRO >C10-C28* | <10.0 | 10.0 | 01/31/2023 | ND | 184 | 91.8 | 200 | 1.62 | |
| EXT DRO >C28-C36 | <10.0 | 10.0 | 01/31/2023 | ND | | | | | |

Surrogate: 1-Chlorooctane 105 % 48.2-134

Surrogate: 1-Chlorooctadecane 115 % 49.1-148

Cardinal Laboratories

*=Accredited Analyte

PLEASE NOTE: Liability and Damages. Cardinal's liability and client's exclusive remedy for any claim arising, whether based in contract or tort, shall be limited to the amount paid by client for analyses. All claims, including those for negligence and any other cause whatsoever shall be deemed waived unless made in writing and received by Cardinal within thirty (30) days after completion of the applicable service. In no event shall Cardinal be liable for incidental or consequential damages, including, without limitation, business interruptions, loss of use, or loss of profits incurred by client, its subsidiaries, affiliates or successors arising out of or related to the performance of the services hereunder by Cardinal, regardless of whether such claim is based upon any of the above stated reasons or otherwise. Results relate only to the samples identified above. This report shall not be reproduced except in full with written approval of Cardinal Laboratories.

Celey D. Keene, Lab Director/Quality Manager



PHONE (575) 393-2326 ° 101 E. MARLAND ° HOBBS, NM 88240

Analytical Results For:

TRINITY OILFIELD SERVICES & RENTALS, LLC
 DAN DUNKELBERG
 P. O. BOX 2587
 HOBBS NM, 88241
 Fax To: NONE

| | | | |
|-------------------|--------------------------------|---------------------|----------------|
| Received: | 01/30/2023 | Sampling Date: | 01/30/2023 |
| Reported: | 02/02/2023 | Sampling Type: | Soil |
| Project Name: | TACO CAT 27 - 34 FED. COM #24H | Sampling Condition: | Cool & Intact |
| Project Number: | NOT GIVEN | Sample Received By: | Tamara Oldaker |
| Project Location: | OXY - LEA CO., NM | | |

Sample ID: CF-189-00.5-NA-P (H230429-23)

| BTEX 8021B | | mg/kg | | Analyzed By: JH/ | | | | | |
|----------------|--------|-----------------|------------|------------------|------|------------|---------------|------|-----------|
| Analyte | Result | Reporting Limit | Analyzed | Method Blank | BS | % Recovery | True Value QC | RPD | Qualifier |
| Benzene* | <0.050 | 0.050 | 02/01/2023 | ND | 1.98 | 98.8 | 2.00 | 1.73 | |
| Toluene* | <0.050 | 0.050 | 02/01/2023 | ND | 2.04 | 102 | 2.00 | 1.25 | |
| Ethylbenzene* | <0.050 | 0.050 | 02/01/2023 | ND | 2.06 | 103 | 2.00 | 1.30 | |
| Total Xylenes* | <0.150 | 0.150 | 02/01/2023 | ND | 6.28 | 105 | 6.00 | 2.63 | |
| Total BTEX | <0.300 | 0.300 | 02/01/2023 | ND | | | | | |

Surrogate: 4-Bromofluorobenzene (PID) 104 % 71.5-134

| Chloride, SM4500Cl-B | | mg/kg | | Analyzed By: GM | | | | | |
|----------------------|--------|-----------------|------------|-----------------|-----|------------|---------------|------|-----------|
| Analyte | Result | Reporting Limit | Analyzed | Method Blank | BS | % Recovery | True Value QC | RPD | Qualifier |
| Chloride | 32.0 | 16.0 | 01/31/2023 | ND | 432 | 108 | 400 | 0.00 | |

| TPH 8015M | | mg/kg | | Analyzed By: MS | | | | | |
|------------------|--------|-----------------|------------|-----------------|-----|------------|---------------|------|-----------|
| Analyte | Result | Reporting Limit | Analyzed | Method Blank | BS | % Recovery | True Value QC | RPD | Qualifier |
| GRO C6-C10* | <10.0 | 10.0 | 01/31/2023 | ND | 194 | 96.8 | 200 | 1.58 | |
| DRO >C10-C28* | <10.0 | 10.0 | 01/31/2023 | ND | 184 | 91.8 | 200 | 1.62 | |
| EXT DRO >C28-C36 | <10.0 | 10.0 | 01/31/2023 | ND | | | | | |

Surrogate: 1-Chlorooctane 99.8 % 48.2-134

Surrogate: 1-Chlorooctadecane 110 % 49.1-148

Cardinal Laboratories

*=Accredited Analyte

PLEASE NOTE: Liability and Damages. Cardinal's liability and client's exclusive remedy for any claim arising, whether based in contract or tort, shall be limited to the amount paid by client for analyses. All claims, including those for negligence and any other cause whatsoever shall be deemed waived unless made in writing and received by Cardinal within thirty (30) days after completion of the applicable service. In no event shall Cardinal be liable for incidental or consequential damages, including, without limitation, business interruptions, loss of use, or loss of profits incurred by client, its subsidiaries, affiliates or successors arising out of or related to the performance of the services hereunder by Cardinal, regardless of whether such claim is based upon any of the above stated reasons or otherwise. Results relate only to the samples identified above. This report shall not be reproduced except in full with written approval of Cardinal Laboratories.

Celey D. Keene, Lab Director/Quality Manager



PHONE (575) 393-2326 ° 101 E. MARLAND ° HOBBS, NM 88240

Analytical Results For:

TRINITY OILFIELD SERVICES & RENTALS, LLC
 DAN DUNKELBERG
 P. O. BOX 2587
 HOBBS NM, 88241
 Fax To: NONE

| | | | |
|-------------------|--------------------------------|---------------------|----------------|
| Received: | 01/30/2023 | Sampling Date: | 01/30/2023 |
| Reported: | 02/02/2023 | Sampling Type: | Soil |
| Project Name: | TACO CAT 27 - 34 FED. COM #24H | Sampling Condition: | Cool & Intact |
| Project Number: | NOT GIVEN | Sample Received By: | Tamara Oldaker |
| Project Location: | OXY - LEA CO., NM | | |

Sample ID: CF-190-00.5-NA-P (H230429-24)

| BTEX 8021B | | mg/kg | | Analyzed By: JH/ | | | | | |
|----------------|--------|-----------------|------------|------------------|------|------------|---------------|------|-----------|
| Analyte | Result | Reporting Limit | Analyzed | Method Blank | BS | % Recovery | True Value QC | RPD | Qualifier |
| Benzene* | <0.050 | 0.050 | 02/01/2023 | ND | 1.98 | 98.8 | 2.00 | 1.73 | |
| Toluene* | <0.050 | 0.050 | 02/01/2023 | ND | 2.04 | 102 | 2.00 | 1.25 | |
| Ethylbenzene* | <0.050 | 0.050 | 02/01/2023 | ND | 2.06 | 103 | 2.00 | 1.30 | |
| Total Xylenes* | <0.150 | 0.150 | 02/01/2023 | ND | 6.28 | 105 | 6.00 | 2.63 | |
| Total BTEX | <0.300 | 0.300 | 02/01/2023 | ND | | | | | |

Surrogate: 4-Bromofluorobenzene (PID) 104 % 71.5-134

| Chloride, SM4500Cl-B | | mg/kg | | Analyzed By: GM | | | | | |
|----------------------|--------|-----------------|------------|-----------------|-----|------------|---------------|------|-----------|
| Analyte | Result | Reporting Limit | Analyzed | Method Blank | BS | % Recovery | True Value QC | RPD | Qualifier |
| Chloride | 16.0 | 16.0 | 01/31/2023 | ND | 432 | 108 | 400 | 0.00 | |

| TPH 8015M | | mg/kg | | Analyzed By: MS | | | | | |
|------------------|--------|-----------------|------------|-----------------|-----|------------|---------------|------|-----------|
| Analyte | Result | Reporting Limit | Analyzed | Method Blank | BS | % Recovery | True Value QC | RPD | Qualifier |
| GRO C6-C10* | <10.0 | 10.0 | 01/31/2023 | ND | 194 | 96.8 | 200 | 1.58 | |
| DRO >C10-C28* | <10.0 | 10.0 | 01/31/2023 | ND | 184 | 91.8 | 200 | 1.62 | |
| EXT DRO >C28-C36 | <10.0 | 10.0 | 01/31/2023 | ND | | | | | |

Surrogate: 1-Chlorooctane 126 % 48.2-134

Surrogate: 1-Chlorooctadecane 139 % 49.1-148

Cardinal Laboratories

*=Accredited Analyte

PLEASE NOTE: Liability and Damages. Cardinal's liability and client's exclusive remedy for any claim arising, whether based in contract or tort, shall be limited to the amount paid by client for analyses. All claims, including those for negligence and any other cause whatsoever shall be deemed waived unless made in writing and received by Cardinal within thirty (30) days after completion of the applicable service. In no event shall Cardinal be liable for incidental or consequential damages, including, without limitation, business interruptions, loss of use, or loss of profits incurred by client, its subsidiaries, affiliates or successors arising out of or related to the performance of the services hereunder by Cardinal, regardless of whether such claim is based upon any of the above stated reasons or otherwise. Results relate only to the samples identified above. This report shall not be reproduced except in full with written approval of Cardinal Laboratories.

Celey D. Keene, Lab Director/Quality Manager



PHONE (575) 393-2326 ° 101 E. MARLAND ° HOBBS, NM 88240

Notes and Definitions

- S-04 The surrogate recovery for this sample is outside of established control limits due to a sample matrix effect.
QM-07 The spike recovery was outside acceptance limits for the MS and/or MSD. The batch was accepted based on acceptable LCS recovery.
ND Analyte NOT DETECTED at or above the reporting limit
RPD Relative Percent Difference
** Samples not received at proper temperature of 6°C or below.
*** Insufficient time to reach temperature.
- Chloride by SM4500Cl-B does not require samples be received at or below 6°C
Samples reported on an as received basis (wet) unless otherwise noted on report

Cardinal Laboratories

*=Accredited Analyte

PLEASE NOTE: Liability and Damages. Cardinal's liability and client's exclusive remedy for any claim arising, whether based in contract or tort, shall be limited to the amount paid by client for analyses. All claims, including those for negligence and any other cause whatsoever shall be deemed waived unless made in writing and received by Cardinal within thirty (30) days after completion of the applicable service.

Celey D. Keene

Celey D. Keene, Lab Director/Quality Manager



104 East Marland, Hobbs, NM 88240
(575) 393-2326 FAX (575) 393-2476

CHAIN-OF-CUSTODY AND ANALYSIS REQUEST

Company Name: Trinity Oilfield Services **BILL TO** ANALYSIS REQUEST

Project Manager: Dan Dunkelberg P.O. #: Company: Oxy USA Inc

Address: 8426 N Dal Paso State: NM Zip: 88241 Attn: Waste Ditch

City: Hobbs Fax #: Address: Project Owner: (see below) City: State: Zip:

Project #: Project Name: Tacos Cat 27-34 Fed Com #241 dan@trinityoilfieldservices.com Phone #: Fax #:

Project Location: Lea Co., NM Sampler Name: LB PRESERV. SAMPLING

FOR LAB USE ONLY

| Lab I.D. | Sample I.D. | (G)RAB OR (C)OMP. | # CONTAINERS | MATRIX | | | | | | DATE | TIME | Chloride | TPH | BTEX |
|----------|------------------|-------------------|--------------|-------------|------------|------|-----|--------|---------|-----------|------|----------|-----|------|
| | | | | GROUNDWATER | WASTEWATER | SOIL | OIL | SLUDGE | OTHER : | | | | | |
| 1230429 | CF-167-00.0-NA-P | C 1 | 1 | X | | | | | | 1/30/2023 | | | | |
| | CF-168-00.0-NA-P | C 1 | 1 | X | | | | | | 1/30/2023 | | | | |
| | CF-169-00.0-NA-P | C 1 | 1 | X | | | | | | 1/30/2023 | | | | |
| | CF-170-00.0-NA-P | C 1 | 1 | X | | | | | | 1/30/2023 | | | | |
| | CF-171-00.0-NA-P | C 1 | 1 | X | | | | | | 1/30/2023 | | | | |
| | CF-172-00.0-NA-P | C 1 | 1 | X | | | | | | 1/30/2023 | | | | |
| | CF-173-00.0-NA-P | C 1 | 1 | X | | | | | | 1/30/2023 | | | | |
| | CF-174-00.0-NA-P | C 1 | 1 | X | | | | | | 1/30/2023 | | | | |
| | CF-175-00.5-NA-P | C 1 | 1 | X | | | | | | 1/30/2023 | | | | |
| | CF-176-00.5-NA-P | C 1 | 1 | X | | | | | | 1/30/2023 | | | | |

PLEASE NOTE: Liability and Damages: Cardinal's liability and damage exclusion remedy for any claim arising whether based in contract or tort, shall be limited to the amount paid by the client for the analysis. All claims including those for negligence and any other causes whatsoever shall be deemed waived unless made in writing and received by Cardinal within 30 days after completion of the applicable service. In no event shall Cardinal be liable for individual or consequential damages, including without limitation, business interruptions, loss of use, or loss of profits incurred by client, its subsidiaries, affiliates or successors arising out of or related to the performance of services hereunder by Cardinal, regardless of whether such claim is based upon any of the above stated reasons or otherwise.

Relinquished By: [Signature] Received By: [Signature] Verbal Result: Yes No Add'l Phone #: _____

Date: 1-30-23 Time: 1500

Delivered By: (Circle One) Observed Temp. °C: 39 Corrected Temp. °C: 3.3

Sampler - UPS - Bus - Other: Sample Condition Cool Intact Yes No

Checked By: [Signature] (Initials) Turnaround Time: Standard Rush Bacteria (only) Sample Condition Cool Intact Yes No Observed Temp. °C: Corrected Temp. °C:

† Cardinal cannot accept verbal changes. Please email changes to cely.keene@cardinalabssnm.com



101 East Marland, Hobbs, NM 88240
(575) 393-2328 FAX (575) 393-2476

CHAIN-OF-CUSTODY AND ANALYSIS REQUEST

BILL TO

ANALYSIS REQUEST

Company Name: Trinity Oilfield Services
 Project Manager: Dan Dunkelberg
 Address: 8426 N Dal Paso
 City: Hobbs State: NM Zip: 88241
 P.O. #: Company: Oxy USA Inc
 Made Ditch
 Address:
 City:
 State: Zip:
 Project Name: T800 Cat 27-34 Fed Com #24H dan@trinityoilfieldservices.com
 Project Location: Lea Co., NM
 Phone #:
 Fax #:
 Project Owner: (see below)
 Project Name: State: Zip:
 Project Location: Lea Co., NM
 Phone #:
 Fax #:
 Sampler Name: LB
 FOR LAB USE ONLY

| Lab I.D. | Sample I.D. | (G)RAB OR (C)OMP. | # CONTAINERS | MATRIX | | | | | | DATE | TIME | Chloride | TPH | BTEX |
|----------|------------------|-------------------|--------------|-------------|------------|------|-----|--------|---------|-----------|------|----------|-----|------|
| | | | | GROUNDWATER | WASTEWATER | SOIL | OIL | SLUDGE | OTHER : | | | | | |
| 11 | CF-177-00.5-NA-P | C 1 | 1 | X | | | | | | 1/30/2023 | | | | |
| 12 | CF-178-00.5-NA-P | C 1 | 1 | X | | | | | | 1/30/2023 | | | | |
| 13 | CF-179-00.5-NA-P | C 1 | 1 | X | | | | | | 1/30/2023 | | | | |
| 14 | CF-180-00.5-NA-P | C 1 | 1 | X | | | | | | 1/30/2023 | | | | |
| 15 | CF-181-00.5-NA-P | C 1 | 1 | X | | | | | | 1/30/2023 | | | | |
| 16 | CF-182-00.5-NA-P | C 1 | 1 | X | | | | | | 1/30/2023 | | | | |
| 17 | CF-183-00.5-NA-P | C 1 | 1 | X | | | | | | 1/30/2023 | | | | |
| 18 | CF-184-00.5-NA-P | C 1 | 1 | X | | | | | | 1/30/2023 | | | | |
| 19 | CF-185-00.5-NA-P | C 1 | 1 | X | | | | | | 1/30/2023 | | | | |
| 20 | CF-186-00.5-NA-P | C 1 | 1 | X | | | | | | 1/30/2023 | | | | |

PLEASE NOTE: Liability and Damages: Cardinal's liability and damage remedies for any claim arising whether stated in contract or tort, shall be limited to the amount paid by the client for the analysis. All claims including those for negligence and any other cause whatsoever shall be denied and waived unless made in writing and received by Cardinal within 30 days after completion of the applicable service. In no event shall Cardinal be liable for incidental or consequential damages, including without limitation, business interruptions, loss of data, or loss of profits incurred by client, its subsidiaries, affiliates or successors arising out of or related to the performance of services hereunder by Cardinal, regardless of whether such claim is based upon any of the above stated reasons or otherwise.

Relinquished By: [Signature] Date: 1-30-23 Type: 1500
 Received By: [Signature] Date: [Blank] Time: [Blank]
 Verbal Result: Yes [] No [] Add'l Phone #: [Blank]
 All Results are emailed. Please provide Email address: [Blank]
 REMARKS: [Blank]

Delivered By: (Circle One) Observed Temp. °C: 3.9 Sample Condition: Cool Intact [X] Checked By: [Signature]
 Corrected Temp. °C: 3.3 Cool Intact [X] Yes [] No []
 Thermometer ID #115 Turnaround Time: [Blank] Standard [X] Bacteria (only) Sample Condition: Cool Intact [X]
 Corrector Factor -0.5 °C Corrected Temp. °C: [Blank] Yes [] No []

† Cardinal cannot accept verbal changes. Please email changes to celey.keenec@cardinalabsm.com



101 East Marland, Hobbs, NM 88240
(575) 393-2326 FAX (575) 393-2476

CHAIN-OF-CUSTODY AND ANALYSIS REQUEST

Company Name: Trinity Oilfield Services

BILL TO

ANALYSIS REQUEST

Project Manager: Dan Dunkelberg
 Address: 8426 N Dal Paso
 City: Hobbs
 State: NM Zip: 88241
 Phone #: _____
 Project #: _____
 Project Name: 7800 Cat 27-34 Fed Com #24H
 Project Location: Lea Co., NM
 Sampler Name: LB
 P.O. #: _____
 Company: Oxy USA Inc
 Attn: Waste Ditch
 Address: _____
 City: _____
 State: _____ Zip: _____
 Phone #: _____
 Fax #: _____

| Lab I.D. | Sample I.D. | (G)RAB OR (C)OMP. | # CONTAINERS | MATRIX | | DATE | TIME | Chloride | TPH | BTEX |
|----------|------------------|-------------------|--------------|-------------|------------|-----------|------|----------|-----|------|
| | | | | GROUNDWATER | WASTEWATER | | | | | |
| 1830439 | | | | | | | | | | |
| 21 | CF-187-00.5-NA-P | C 1 | X | | | 1/30/2023 | | X | X | |
| 22 | CF-188-00.5-NA-P | C 1 | X | | | 1/30/2023 | | X | X | |
| 23 | CF-189-00.5-NA-P | C 1 | X | | | 1/30/2023 | | X | X | |
| 24 | CF-190-00.5-NA-P | C 1 | X | | | 1/30/2023 | | X | X | |

PLEASE NOTE: Liability and Damages: Cardinal's liability and client's exclusions apply for any claim arising whether based in contract or tort shall be limited to the amount paid by the client for the analysis. All claims including those for negligence and any other cause whatsoever shall be deemed waived unless made in writing and received by Cardinal within 30 days after completion of the applicable service. In no event shall Cardinal be liable for incidental or consequential damages, including without limitation, business interruption, loss of data, or loss of profits incurred by client, its subsidiaries, affiliates or successors arising out of or related to the performance of services hereunder by Cardinal, regardless of whether such claim is based upon any of the above stated reasons or otherwise.

Refiniquished By: _____
 Date: 1-30-23
 Received By: _____
 Date: 1-30-23
 Time: _____
 Verbal Result: Yes No Add'l Phone #: _____
 All Results are emailed. Please provide Email address: _____
 REMARKS: _____

Delivered By: (Circle One) Observed Temp. °C: 39
 Corrected Temp. °C: 30
 Sample Condition: Cool Intact Yes No
 CHECKED BY: (Initials) _____
 Turnaround Time: _____
 Thermometer ID #113
 Correction Factor -0.5 °C
 Standard Rush
 Bacteria (only) Sample Condition: Cool Intact Yes No
 Observed Temp. °C: _____
 Corrected Temp. °C: _____

† Cardinal cannot accept verbal changes. Please email changes to celey.keene@cardinallabsnm.com



PHONE (575) 393-2326 ° 101 E. MARLAND ° HOBBS, NM 88240

February 08, 2023

DAN DUNKELBERG

TRINITY OILFIELD SERVICES & RENTALS, LLC

P. O. BOX 2587

HOBBS, NM 88241

RE: TACO CAT 27 - 34 FED. COM #24H

Enclosed are the results of analyses for samples received by the laboratory on 02/06/23 13:43.

Cardinal Laboratories is accredited through Texas NELAP under certificate number T104704398-22-15. Accreditation applies to drinking water, non-potable water and solid and chemical materials. All accredited analytes are denoted by an asterisk (*). For a complete list of accredited analytes and matrices visit the TCEQ website at www.tceq.texas.gov/field/qa/lab_accred_certif.html.

Cardinal Laboratories is accredited through the State of Colorado Department of Public Health and Environment for:

| | |
|------------------|------------------------------|
| Method EPA 552.2 | Haloacetic Acids (HAA-5) |
| Method EPA 524.2 | Total Trihalomethanes (TTHM) |
| Method EPA 524.4 | Regulated VOCs (V1, V2, V3) |

Accreditation applies to public drinking water matrices.

This report meets NELAP requirements and is made up of a cover page, analytical results, and a copy of the original chain-of-custody. If you have any questions concerning this report, please feel free to contact me.

Sincerely,

A handwritten signature in black ink that reads "Celey D. Keene". The signature is written in a cursive style.

Celey D. Keene

Lab Director/Quality Manager



PHONE (575) 393-2326 ° 101 E. MARLAND ° HOBBS, NM 88240

Analytical Results For:

TRINITY OILFIELD SERVICES & RENTALS, LLC
 DAN DUNKELBERG
 P. O. BOX 2587
 HOBBS NM, 88241
 Fax To: NONE

| | | | |
|-------------------|--------------------------------|---------------------|------------------|
| Received: | 02/06/2023 | Sampling Date: | 02/02/2023 |
| Reported: | 02/08/2023 | Sampling Type: | Soil |
| Project Name: | TACO CAT 27 - 34 FED. COM #24H | Sampling Condition: | Cool & Intact |
| Project Number: | NOT GIVEN | Sample Received By: | Shalyn Rodriguez |
| Project Location: | OXY - LEA CO., NM | | |

Sample ID: CF-191-00.5-NA-P (H230506-01)

| BTEX 8021B | | mg/kg | | Analyzed By: JH | | | | | |
|----------------|--------|-----------------|------------|-----------------|------|------------|---------------|------|-----------|
| Analyte | Result | Reporting Limit | Analyzed | Method Blank | BS | % Recovery | True Value QC | RPD | Qualifier |
| Benzene* | <0.050 | 0.050 | 02/07/2023 | ND | 2.02 | 101 | 2.00 | 5.67 | |
| Toluene* | <0.050 | 0.050 | 02/07/2023 | ND | 2.00 | 100 | 2.00 | 6.20 | |
| Ethylbenzene* | <0.050 | 0.050 | 02/07/2023 | ND | 1.96 | 98.0 | 2.00 | 6.49 | |
| Total Xylenes* | <0.150 | 0.150 | 02/07/2023 | ND | 5.91 | 98.5 | 6.00 | 7.29 | |
| Total BTEX | <0.300 | 0.300 | 02/07/2023 | ND | | | | | |

Surrogate: 4-Bromofluorobenzene (PID) 104 % 71.5-134

| Chloride, SM4500Cl-B | | mg/kg | | Analyzed By: AC | | | | | |
|----------------------|--------|-----------------|------------|-----------------|-----|------------|---------------|------|-----------|
| Analyte | Result | Reporting Limit | Analyzed | Method Blank | BS | % Recovery | True Value QC | RPD | Qualifier |
| Chloride | 224 | 16.0 | 02/07/2023 | ND | 400 | 100 | 400 | 3.92 | |

| TPH 8015M | | mg/kg | | Analyzed By: MS | | | | | |
|------------------|--------|-----------------|------------|-----------------|-----|------------|---------------|-------|-----------|
| Analyte | Result | Reporting Limit | Analyzed | Method Blank | BS | % Recovery | True Value QC | RPD | Qualifier |
| GRO C6-C10* | <10.0 | 10.0 | 02/06/2023 | ND | 214 | 107 | 200 | 0.748 | |
| DRO >C10-C28* | <10.0 | 10.0 | 02/06/2023 | ND | 221 | 110 | 200 | 0.339 | |
| EXT DRO >C28-C36 | <10.0 | 10.0 | 02/06/2023 | ND | | | | | |

Surrogate: 1-Chlorooctane 91.6 % 48.2-134

Surrogate: 1-Chlorooctadecane 116 % 49.1-148

Cardinal Laboratories

*=Accredited Analyte

PLEASE NOTE: Liability and Damages. Cardinal's liability and client's exclusive remedy for any claim arising, whether based in contract or tort, shall be limited to the amount paid by client for analyses. All claims, including those for negligence and any other cause whatsoever shall be deemed waived unless made in writing and received by Cardinal within thirty (30) days after completion of the applicable service. In no event shall Cardinal be liable for incidental or consequential damages, including, without limitation, business interruptions, loss of use, or loss of profits incurred by client, its subsidiaries, affiliates or successors arising out of or related to the performance of the services hereunder by Cardinal, regardless of whether such claim is based upon any of the above stated reasons or otherwise. Results relate only to the samples identified above. This report shall not be reproduced except in full with written approval of Cardinal Laboratories.

Celey D. Keene, Lab Director/Quality Manager



PHONE (575) 393-2326 ° 101 E. MARLAND ° HOBBS, NM 88240

Analytical Results For:

TRINITY OILFIELD SERVICES & RENTALS, LLC
 DAN DUNKELBERG
 P. O. BOX 2587
 HOBBS NM, 88241
 Fax To: NONE

| | | | |
|-------------------|--------------------------------|---------------------|------------------|
| Received: | 02/06/2023 | Sampling Date: | 02/02/2023 |
| Reported: | 02/08/2023 | Sampling Type: | Soil |
| Project Name: | TACO CAT 27 - 34 FED. COM #24H | Sampling Condition: | Cool & Intact |
| Project Number: | NOT GIVEN | Sample Received By: | Shalyn Rodriguez |
| Project Location: | OXY - LEA CO., NM | | |

Sample ID: CF-192-00.5-NA-P (H230506-02)

| BTEX 8021B | | mg/kg | | Analyzed By: JH | | | | | |
|----------------|--------|-----------------|------------|-----------------|------|------------|---------------|------|-----------|
| Analyte | Result | Reporting Limit | Analyzed | Method Blank | BS | % Recovery | True Value QC | RPD | Qualifier |
| Benzene* | <0.050 | 0.050 | 02/07/2023 | ND | 2.02 | 101 | 2.00 | 5.67 | |
| Toluene* | <0.050 | 0.050 | 02/07/2023 | ND | 2.00 | 100 | 2.00 | 6.20 | |
| Ethylbenzene* | <0.050 | 0.050 | 02/07/2023 | ND | 1.96 | 98.0 | 2.00 | 6.49 | |
| Total Xylenes* | <0.150 | 0.150 | 02/07/2023 | ND | 5.91 | 98.5 | 6.00 | 7.29 | |
| Total BTEX | <0.300 | 0.300 | 02/07/2023 | ND | | | | | |

Surrogate: 4-Bromofluorobenzene (PID) 103 % 71.5-134

| Chloride, SM4500CI-B | | mg/kg | | Analyzed By: AC | | | | | |
|----------------------|--------|-----------------|------------|-----------------|-----|------------|---------------|------|-----------|
| Analyte | Result | Reporting Limit | Analyzed | Method Blank | BS | % Recovery | True Value QC | RPD | Qualifier |
| Chloride | 16.0 | 16.0 | 02/07/2023 | ND | 400 | 100 | 400 | 3.92 | |

| TPH 8015M | | mg/kg | | Analyzed By: MS | | | | | |
|------------------|--------|-----------------|------------|-----------------|-----|------------|---------------|-------|-----------|
| Analyte | Result | Reporting Limit | Analyzed | Method Blank | BS | % Recovery | True Value QC | RPD | Qualifier |
| GRO C6-C10* | <10.0 | 10.0 | 02/06/2023 | ND | 214 | 107 | 200 | 0.748 | |
| DRO >C10-C28* | <10.0 | 10.0 | 02/06/2023 | ND | 221 | 110 | 200 | 0.339 | |
| EXT DRO >C28-C36 | <10.0 | 10.0 | 02/06/2023 | ND | | | | | |

Surrogate: 1-Chlorooctane 89.9 % 48.2-134

Surrogate: 1-Chlorooctadecane 115 % 49.1-148

Cardinal Laboratories

*=Accredited Analyte

PLEASE NOTE: Liability and Damages. Cardinal's liability and client's exclusive remedy for any claim arising, whether based in contract or tort, shall be limited to the amount paid by client for analyses. All claims, including those for negligence and any other cause whatsoever shall be deemed waived unless made in writing and received by Cardinal within thirty (30) days after completion of the applicable service. In no event shall Cardinal be liable for incidental or consequential damages, including, without limitation, business interruptions, loss of use, or loss of profits incurred by client, its subsidiaries, affiliates or successors arising out of or related to the performance of the services hereunder by Cardinal, regardless of whether such claim is based upon any of the above stated reasons or otherwise. Results relate only to the samples identified above. This report shall not be reproduced except in full with written approval of Cardinal Laboratories.

Celey D. Keene, Lab Director/Quality Manager



PHONE (575) 393-2326 ° 101 E. MARLAND ° HOBBS, NM 88240

Analytical Results For:

TRINITY OILFIELD SERVICES & RENTALS, LLC
 DAN DUNKELBERG
 P. O. BOX 2587
 HOBBS NM, 88241
 Fax To: NONE

| | | | |
|-------------------|--------------------------------|---------------------|------------------|
| Received: | 02/06/2023 | Sampling Date: | 02/02/2023 |
| Reported: | 02/08/2023 | Sampling Type: | Soil |
| Project Name: | TACO CAT 27 - 34 FED. COM #24H | Sampling Condition: | Cool & Intact |
| Project Number: | NOT GIVEN | Sample Received By: | Shalyn Rodriguez |
| Project Location: | OXY - LEA CO., NM | | |

Sample ID: CF-193-00.5-NA-P (H230506-03)

| BTEX 8021B | | mg/kg | | Analyzed By: JH | | | | | |
|----------------|--------|-----------------|------------|-----------------|------|------------|---------------|------|-----------|
| Analyte | Result | Reporting Limit | Analyzed | Method Blank | BS | % Recovery | True Value QC | RPD | Qualifier |
| Benzene* | <0.050 | 0.050 | 02/07/2023 | ND | 2.02 | 101 | 2.00 | 5.67 | |
| Toluene* | <0.050 | 0.050 | 02/07/2023 | ND | 2.00 | 100 | 2.00 | 6.20 | |
| Ethylbenzene* | <0.050 | 0.050 | 02/07/2023 | ND | 1.96 | 98.0 | 2.00 | 6.49 | |
| Total Xylenes* | <0.150 | 0.150 | 02/07/2023 | ND | 5.91 | 98.5 | 6.00 | 7.29 | |
| Total BTEX | <0.300 | 0.300 | 02/07/2023 | ND | | | | | |

Surrogate: 4-Bromofluorobenzene (PID) 104 % 71.5-134

| Chloride, SM4500Cl-B | | mg/kg | | Analyzed By: AC | | | | | |
|----------------------|--------|-----------------|------------|-----------------|-----|------------|---------------|------|-----------|
| Analyte | Result | Reporting Limit | Analyzed | Method Blank | BS | % Recovery | True Value QC | RPD | Qualifier |
| Chloride | <16.0 | 16.0 | 02/07/2023 | ND | 400 | 100 | 400 | 3.92 | |

| TPH 8015M | | mg/kg | | Analyzed By: MS | | | | | |
|------------------|--------|-----------------|------------|-----------------|-----|------------|---------------|-------|-----------|
| Analyte | Result | Reporting Limit | Analyzed | Method Blank | BS | % Recovery | True Value QC | RPD | Qualifier |
| GRO C6-C10* | <10.0 | 10.0 | 02/06/2023 | ND | 214 | 107 | 200 | 0.748 | |
| DRO >C10-C28* | <10.0 | 10.0 | 02/06/2023 | ND | 221 | 110 | 200 | 0.339 | |
| EXT DRO >C28-C36 | <10.0 | 10.0 | 02/06/2023 | ND | | | | | |

Surrogate: 1-Chlorooctane 92.4 % 48.2-134

Surrogate: 1-Chlorooctadecane 116 % 49.1-148

Cardinal Laboratories

*=Accredited Analyte

PLEASE NOTE: Liability and Damages. Cardinal's liability and client's exclusive remedy for any claim arising, whether based in contract or tort, shall be limited to the amount paid by client for analyses. All claims, including those for negligence and any other cause whatsoever shall be deemed waived unless made in writing and received by Cardinal within thirty (30) days after completion of the applicable service. In no event shall Cardinal be liable for incidental or consequential damages, including, without limitation, business interruptions, loss of use, or loss of profits incurred by client, its subsidiaries, affiliates or successors arising out of or related to the performance of the services hereunder by Cardinal, regardless of whether such claim is based upon any of the above stated reasons or otherwise. Results relate only to the samples identified above. This report shall not be reproduced except in full with written approval of Cardinal Laboratories.

Celey D. Keene, Lab Director/Quality Manager



PHONE (575) 393-2326 ° 101 E. MARLAND ° HOBBS, NM 88240

Analytical Results For:

TRINITY OILFIELD SERVICES & RENTALS, LLC
 DAN DUNKELBERG
 P. O. BOX 2587
 HOBBS NM, 88241
 Fax To: NONE

| | | | |
|-------------------|--------------------------------|---------------------|------------------|
| Received: | 02/06/2023 | Sampling Date: | 02/02/2023 |
| Reported: | 02/08/2023 | Sampling Type: | Soil |
| Project Name: | TACO CAT 27 - 34 FED. COM #24H | Sampling Condition: | Cool & Intact |
| Project Number: | NOT GIVEN | Sample Received By: | Shalyn Rodriguez |
| Project Location: | OXY - LEA CO., NM | | |

Sample ID: CF-194-00.5-NA-P (H230506-04)

| BTEX 8021B | | mg/kg | | Analyzed By: JH | | | | | |
|----------------|--------|-----------------|------------|-----------------|------|------------|---------------|------|-----------|
| Analyte | Result | Reporting Limit | Analyzed | Method Blank | BS | % Recovery | True Value QC | RPD | Qualifier |
| Benzene* | <0.050 | 0.050 | 02/07/2023 | ND | 2.02 | 101 | 2.00 | 5.67 | |
| Toluene* | <0.050 | 0.050 | 02/07/2023 | ND | 2.00 | 100 | 2.00 | 6.20 | |
| Ethylbenzene* | <0.050 | 0.050 | 02/07/2023 | ND | 1.96 | 98.0 | 2.00 | 6.49 | |
| Total Xylenes* | <0.150 | 0.150 | 02/07/2023 | ND | 5.91 | 98.5 | 6.00 | 7.29 | |
| Total BTEX | <0.300 | 0.300 | 02/07/2023 | ND | | | | | |

Surrogate: 4-Bromofluorobenzene (PID) 102 % 71.5-134

| Chloride, SM4500CI-B | | mg/kg | | Analyzed By: AC | | | | | |
|----------------------|--------|-----------------|------------|-----------------|-----|------------|---------------|------|-----------|
| Analyte | Result | Reporting Limit | Analyzed | Method Blank | BS | % Recovery | True Value QC | RPD | Qualifier |
| Chloride | 176 | 16.0 | 02/07/2023 | ND | 400 | 100 | 400 | 3.92 | |

| TPH 8015M | | mg/kg | | Analyzed By: MS | | | | | |
|------------------|--------|-----------------|------------|-----------------|-----|------------|---------------|-------|-----------|
| Analyte | Result | Reporting Limit | Analyzed | Method Blank | BS | % Recovery | True Value QC | RPD | Qualifier |
| GRO C6-C10* | <10.0 | 10.0 | 02/06/2023 | ND | 214 | 107 | 200 | 0.748 | |
| DRO >C10-C28* | <10.0 | 10.0 | 02/06/2023 | ND | 221 | 110 | 200 | 0.339 | |
| EXT DRO >C28-C36 | <10.0 | 10.0 | 02/06/2023 | ND | | | | | |

Surrogate: 1-Chlorooctane 91.0 % 48.2-134

Surrogate: 1-Chlorooctadecane 115 % 49.1-148

Cardinal Laboratories

*=Accredited Analyte

PLEASE NOTE: Liability and Damages. Cardinal's liability and client's exclusive remedy for any claim arising, whether based in contract or tort, shall be limited to the amount paid by client for analyses. All claims, including those for negligence and any other cause whatsoever shall be deemed waived unless made in writing and received by Cardinal within thirty (30) days after completion of the applicable service. In no event shall Cardinal be liable for incidental or consequential damages, including, without limitation, business interruptions, loss of use, or loss of profits incurred by client, its subsidiaries, affiliates or successors arising out of or related to the performance of the services hereunder by Cardinal, regardless of whether such claim is based upon any of the above stated reasons or otherwise. Results relate only to the samples identified above. This report shall not be reproduced except in full with written approval of Cardinal Laboratories.

Celey D. Keene, Lab Director/Quality Manager



PHONE (575) 393-2326 ° 101 E. MARLAND ° HOBBS, NM 88240

Analytical Results For:

TRINITY OILFIELD SERVICES & RENTALS, LLC
 DAN DUNKELBERG
 P. O. BOX 2587
 HOBBS NM, 88241
 Fax To: NONE

| | | | |
|-------------------|--------------------------------|---------------------|------------------|
| Received: | 02/06/2023 | Sampling Date: | 02/02/2023 |
| Reported: | 02/08/2023 | Sampling Type: | Soil |
| Project Name: | TACO CAT 27 - 34 FED. COM #24H | Sampling Condition: | Cool & Intact |
| Project Number: | NOT GIVEN | Sample Received By: | Shalyn Rodriguez |
| Project Location: | OXY - LEA CO., NM | | |

Sample ID: CF-195-00.5-NA-P (H230506-05)

| BTEX 8021B | | mg/kg | | Analyzed By: JH | | | | | |
|----------------|--------|-----------------|------------|-----------------|------|------------|---------------|------|-----------|
| Analyte | Result | Reporting Limit | Analyzed | Method Blank | BS | % Recovery | True Value QC | RPD | Qualifier |
| Benzene* | <0.050 | 0.050 | 02/07/2023 | ND | 2.02 | 101 | 2.00 | 5.67 | |
| Toluene* | <0.050 | 0.050 | 02/07/2023 | ND | 2.00 | 100 | 2.00 | 6.20 | |
| Ethylbenzene* | <0.050 | 0.050 | 02/07/2023 | ND | 1.96 | 98.0 | 2.00 | 6.49 | |
| Total Xylenes* | <0.150 | 0.150 | 02/07/2023 | ND | 5.91 | 98.5 | 6.00 | 7.29 | |
| Total BTEX | <0.300 | 0.300 | 02/07/2023 | ND | | | | | |

Surrogate: 4-Bromofluorobenzene (PID) 103 % 71.5-134

| Chloride, SM4500Cl-B | | mg/kg | | Analyzed By: AC | | | | | |
|----------------------|--------|-----------------|------------|-----------------|-----|------------|---------------|------|-----------|
| Analyte | Result | Reporting Limit | Analyzed | Method Blank | BS | % Recovery | True Value QC | RPD | Qualifier |
| Chloride | 192 | 16.0 | 02/07/2023 | ND | 400 | 100 | 400 | 3.92 | |

| TPH 8015M | | mg/kg | | Analyzed By: MS | | | | | |
|------------------|--------|-----------------|------------|-----------------|-----|------------|---------------|-------|-----------|
| Analyte | Result | Reporting Limit | Analyzed | Method Blank | BS | % Recovery | True Value QC | RPD | Qualifier |
| GRO C6-C10* | <10.0 | 10.0 | 02/06/2023 | ND | 214 | 107 | 200 | 0.748 | |
| DRO >C10-C28* | <10.0 | 10.0 | 02/06/2023 | ND | 221 | 110 | 200 | 0.339 | |
| EXT DRO >C28-C36 | <10.0 | 10.0 | 02/06/2023 | ND | | | | | |

Surrogate: 1-Chlorooctane 91.5 % 48.2-134

Surrogate: 1-Chlorooctadecane 109 % 49.1-148

Cardinal Laboratories

*=Accredited Analyte

PLEASE NOTE: Liability and Damages. Cardinal's liability and client's exclusive remedy for any claim arising, whether based in contract or tort, shall be limited to the amount paid by client for analyses. All claims, including those for negligence and any other cause whatsoever shall be deemed waived unless made in writing and received by Cardinal within thirty (30) days after completion of the applicable service. In no event shall Cardinal be liable for incidental or consequential damages, including, without limitation, business interruptions, loss of use, or loss of profits incurred by client, its subsidiaries, affiliates or successors arising out of or related to the performance of the services hereunder by Cardinal, regardless of whether such claim is based upon any of the above stated reasons or otherwise. Results relate only to the samples identified above. This report shall not be reproduced except in full with written approval of Cardinal Laboratories.

Celey D. Keene, Lab Director/Quality Manager



PHONE (575) 393-2326 ° 101 E. MARLAND ° HOBBS, NM 88240

Analytical Results For:

TRINITY OILFIELD SERVICES & RENTALS, LLC
 DAN DUNKELBERG
 P. O. BOX 2587
 HOBBS NM, 88241
 Fax To: NONE

| | | | |
|-------------------|--------------------------------|---------------------|------------------|
| Received: | 02/06/2023 | Sampling Date: | 02/02/2023 |
| Reported: | 02/08/2023 | Sampling Type: | Soil |
| Project Name: | TACO CAT 27 - 34 FED. COM #24H | Sampling Condition: | Cool & Intact |
| Project Number: | NOT GIVEN | Sample Received By: | Shalyn Rodriguez |
| Project Location: | OXY - LEA CO., NM | | |

Sample ID: CF-196-00.5-NA-P (H230506-06)

| BTEX 8021B | | mg/kg | | Analyzed By: JH | | | | | |
|----------------|--------|-----------------|------------|-----------------|------|------------|---------------|------|-----------|
| Analyte | Result | Reporting Limit | Analyzed | Method Blank | BS | % Recovery | True Value QC | RPD | Qualifier |
| Benzene* | <0.050 | 0.050 | 02/07/2023 | ND | 2.02 | 101 | 2.00 | 5.67 | |
| Toluene* | <0.050 | 0.050 | 02/07/2023 | ND | 2.00 | 100 | 2.00 | 6.20 | |
| Ethylbenzene* | <0.050 | 0.050 | 02/07/2023 | ND | 1.96 | 98.0 | 2.00 | 6.49 | |
| Total Xylenes* | <0.150 | 0.150 | 02/07/2023 | ND | 5.91 | 98.5 | 6.00 | 7.29 | |
| Total BTEX | <0.300 | 0.300 | 02/07/2023 | ND | | | | | |

Surrogate: 4-Bromofluorobenzene (PID) 103 % 71.5-134

| Chloride, SM4500Cl-B | | mg/kg | | Analyzed By: AC | | | | | |
|----------------------|--------|-----------------|------------|-----------------|-----|------------|---------------|------|-----------|
| Analyte | Result | Reporting Limit | Analyzed | Method Blank | BS | % Recovery | True Value QC | RPD | Qualifier |
| Chloride | 32.0 | 16.0 | 02/07/2023 | ND | 400 | 100 | 400 | 3.92 | |

| TPH 8015M | | mg/kg | | Analyzed By: MS | | | | | |
|------------------|--------|-----------------|------------|-----------------|-----|------------|---------------|-------|-----------|
| Analyte | Result | Reporting Limit | Analyzed | Method Blank | BS | % Recovery | True Value QC | RPD | Qualifier |
| GRO C6-C10* | <10.0 | 10.0 | 02/06/2023 | ND | 214 | 107 | 200 | 0.748 | |
| DRO >C10-C28* | <10.0 | 10.0 | 02/06/2023 | ND | 221 | 110 | 200 | 0.339 | |
| EXT DRO >C28-C36 | <10.0 | 10.0 | 02/06/2023 | ND | | | | | |

Surrogate: 1-Chlorooctane 91.3 % 48.2-134

Surrogate: 1-Chlorooctadecane 112 % 49.1-148

Cardinal Laboratories

*=Accredited Analyte

PLEASE NOTE: Liability and Damages. Cardinal's liability and client's exclusive remedy for any claim arising, whether based in contract or tort, shall be limited to the amount paid by client for analyses. All claims, including those for negligence and any other cause whatsoever shall be deemed waived unless made in writing and received by Cardinal within thirty (30) days after completion of the applicable service. In no event shall Cardinal be liable for incidental or consequential damages, including, without limitation, business interruptions, loss of use, or loss of profits incurred by client, its subsidiaries, affiliates or successors arising out of or related to the performance of the services hereunder by Cardinal, regardless of whether such claim is based upon any of the above stated reasons or otherwise. Results relate only to the samples identified above. This report shall not be reproduced except in full with written approval of Cardinal Laboratories.

Celey D. Keene, Lab Director/Quality Manager



PHONE (575) 393-2326 ° 101 E. MARLAND ° HOBBS, NM 88240

Analytical Results For:

TRINITY OILFIELD SERVICES & RENTALS, LLC
 DAN DUNKELBERG
 P. O. BOX 2587
 HOBBS NM, 88241
 Fax To: NONE

| | | | |
|-------------------|--------------------------------|---------------------|------------------|
| Received: | 02/06/2023 | Sampling Date: | 02/02/2023 |
| Reported: | 02/08/2023 | Sampling Type: | Soil |
| Project Name: | TACO CAT 27 - 34 FED. COM #24H | Sampling Condition: | Cool & Intact |
| Project Number: | NOT GIVEN | Sample Received By: | Shalyn Rodriguez |
| Project Location: | OXY - LEA CO., NM | | |

Sample ID: CF-197-00.5-NA-P (H230506-07)

| BTEX 8021B | | mg/kg | | Analyzed By: JH | | | | | |
|----------------|--------|-----------------|------------|-----------------|------|------------|---------------|------|-----------|
| Analyte | Result | Reporting Limit | Analyzed | Method Blank | BS | % Recovery | True Value QC | RPD | Qualifier |
| Benzene* | <0.050 | 0.050 | 02/07/2023 | ND | 2.02 | 101 | 2.00 | 5.67 | |
| Toluene* | <0.050 | 0.050 | 02/07/2023 | ND | 2.00 | 100 | 2.00 | 6.20 | |
| Ethylbenzene* | <0.050 | 0.050 | 02/07/2023 | ND | 1.96 | 98.0 | 2.00 | 6.49 | |
| Total Xylenes* | <0.150 | 0.150 | 02/07/2023 | ND | 5.91 | 98.5 | 6.00 | 7.29 | |
| Total BTEX | <0.300 | 0.300 | 02/07/2023 | ND | | | | | |

Surrogate: 4-Bromofluorobenzene (PID) 104 % 71.5-134

| Chloride, SM4500CI-B | | mg/kg | | Analyzed By: AC | | | | | |
|----------------------|--------|-----------------|------------|-----------------|-----|------------|---------------|------|-----------|
| Analyte | Result | Reporting Limit | Analyzed | Method Blank | BS | % Recovery | True Value QC | RPD | Qualifier |
| Chloride | 16.0 | 16.0 | 02/07/2023 | ND | 400 | 100 | 400 | 3.92 | |

| TPH 8015M | | mg/kg | | Analyzed By: MS | | | | | |
|------------------|--------|-----------------|------------|-----------------|-----|------------|---------------|-------|-----------|
| Analyte | Result | Reporting Limit | Analyzed | Method Blank | BS | % Recovery | True Value QC | RPD | Qualifier |
| GRO C6-C10* | <10.0 | 10.0 | 02/06/2023 | ND | 214 | 107 | 200 | 0.748 | |
| DRO >C10-C28* | <10.0 | 10.0 | 02/06/2023 | ND | 221 | 110 | 200 | 0.339 | |
| EXT DRO >C28-C36 | <10.0 | 10.0 | 02/06/2023 | ND | | | | | |

Surrogate: 1-Chlorooctane 95.8 % 48.2-134

Surrogate: 1-Chlorooctadecane 110 % 49.1-148

Cardinal Laboratories

*=Accredited Analyte

PLEASE NOTE: Liability and Damages. Cardinal's liability and client's exclusive remedy for any claim arising, whether based in contract or tort, shall be limited to the amount paid by client for analyses. All claims, including those for negligence and any other cause whatsoever shall be deemed waived unless made in writing and received by Cardinal within thirty (30) days after completion of the applicable service. In no event shall Cardinal be liable for incidental or consequential damages, including, without limitation, business interruptions, loss of use, or loss of profits incurred by client, its subsidiaries, affiliates or successors arising out of or related to the performance of the services hereunder by Cardinal, regardless of whether such claim is based upon any of the above stated reasons or otherwise. Results relate only to the samples identified above. This report shall not be reproduced except in full with written approval of Cardinal Laboratories.

Celey D. Keene, Lab Director/Quality Manager



PHONE (575) 393-2326 ° 101 E. MARLAND ° HOBBS, NM 88240

Analytical Results For:

TRINITY OILFIELD SERVICES & RENTALS, LLC
 DAN DUNKELBERG
 P. O. BOX 2587
 HOBBS NM, 88241
 Fax To: NONE

| | | | |
|-------------------|--------------------------------|---------------------|------------------|
| Received: | 02/06/2023 | Sampling Date: | 02/02/2023 |
| Reported: | 02/08/2023 | Sampling Type: | Soil |
| Project Name: | TACO CAT 27 - 34 FED. COM #24H | Sampling Condition: | Cool & Intact |
| Project Number: | NOT GIVEN | Sample Received By: | Shalyn Rodriguez |
| Project Location: | OXY - LEA CO., NM | | |

Sample ID: CF-198-00.5-NA-P (H230506-08)

| BTEX 8021B | | mg/kg | | Analyzed By: JH | | | | | |
|----------------|--------|-----------------|------------|-----------------|------|------------|---------------|------|-----------|
| Analyte | Result | Reporting Limit | Analyzed | Method Blank | BS | % Recovery | True Value QC | RPD | Qualifier |
| Benzene* | <0.050 | 0.050 | 02/07/2023 | ND | 2.02 | 101 | 2.00 | 5.67 | |
| Toluene* | <0.050 | 0.050 | 02/07/2023 | ND | 2.00 | 100 | 2.00 | 6.20 | |
| Ethylbenzene* | <0.050 | 0.050 | 02/07/2023 | ND | 1.96 | 98.0 | 2.00 | 6.49 | |
| Total Xylenes* | <0.150 | 0.150 | 02/07/2023 | ND | 5.91 | 98.5 | 6.00 | 7.29 | |
| Total BTEX | <0.300 | 0.300 | 02/07/2023 | ND | | | | | |

Surrogate: 4-Bromofluorobenzene (PID) 104 % 71.5-134

| Chloride, SM4500CI-B | | mg/kg | | Analyzed By: AC | | | | | |
|----------------------|--------|-----------------|------------|-----------------|-----|------------|---------------|------|-----------|
| Analyte | Result | Reporting Limit | Analyzed | Method Blank | BS | % Recovery | True Value QC | RPD | Qualifier |
| Chloride | <16.0 | 16.0 | 02/07/2023 | ND | 400 | 100 | 400 | 3.92 | |

| TPH 8015M | | mg/kg | | Analyzed By: MS | | | | | |
|------------------|--------|-----------------|------------|-----------------|-----|------------|---------------|-------|-----------|
| Analyte | Result | Reporting Limit | Analyzed | Method Blank | BS | % Recovery | True Value QC | RPD | Qualifier |
| GRO C6-C10* | <10.0 | 10.0 | 02/06/2023 | ND | 214 | 107 | 200 | 0.748 | |
| DRO >C10-C28* | <10.0 | 10.0 | 02/06/2023 | ND | 221 | 110 | 200 | 0.339 | |
| EXT DRO >C28-C36 | <10.0 | 10.0 | 02/06/2023 | ND | | | | | |

Surrogate: 1-Chlorooctane 95.4 % 48.2-134

Surrogate: 1-Chlorooctadecane 114 % 49.1-148

Cardinal Laboratories

*=Accredited Analyte

PLEASE NOTE: Liability and Damages. Cardinal's liability and client's exclusive remedy for any claim arising, whether based in contract or tort, shall be limited to the amount paid by client for analyses. All claims, including those for negligence and any other cause whatsoever shall be deemed waived unless made in writing and received by Cardinal within thirty (30) days after completion of the applicable service. In no event shall Cardinal be liable for incidental or consequential damages, including, without limitation, business interruptions, loss of use, or loss of profits incurred by client, its subsidiaries, affiliates or successors arising out of or related to the performance of the services hereunder by Cardinal, regardless of whether such claim is based upon any of the above stated reasons or otherwise. Results relate only to the samples identified above. This report shall not be reproduced except in full with written approval of Cardinal Laboratories.

Celey D. Keene, Lab Director/Quality Manager



PHONE (575) 393-2326 ° 101 E. MARLAND ° HOBBS, NM 88240

Analytical Results For:

TRINITY OILFIELD SERVICES & RENTALS, LLC
 DAN DUNKELBERG
 P. O. BOX 2587
 HOBBS NM, 88241
 Fax To: NONE

| | | | |
|-------------------|--------------------------------|---------------------|------------------|
| Received: | 02/06/2023 | Sampling Date: | 02/02/2023 |
| Reported: | 02/08/2023 | Sampling Type: | Soil |
| Project Name: | TACO CAT 27 - 34 FED. COM #24H | Sampling Condition: | Cool & Intact |
| Project Number: | NOT GIVEN | Sample Received By: | Shalyn Rodriguez |
| Project Location: | OXY - LEA CO., NM | | |

Sample ID: CF-199-00.5-NA-P (H230506-09)

| BTEX 8021B | | mg/kg | | Analyzed By: JH | | | | | | |
|----------------|--------|-----------------|------------|-----------------|------|------------|---------------|------|-----------|--|
| Analyte | Result | Reporting Limit | Analyzed | Method Blank | BS | % Recovery | True Value QC | RPD | Qualifier | |
| Benzene* | <0.050 | 0.050 | 02/07/2023 | ND | 2.02 | 101 | 2.00 | 5.67 | | |
| Toluene* | <0.050 | 0.050 | 02/07/2023 | ND | 2.00 | 100 | 2.00 | 6.20 | | |
| Ethylbenzene* | <0.050 | 0.050 | 02/07/2023 | ND | 1.96 | 98.0 | 2.00 | 6.49 | | |
| Total Xylenes* | <0.150 | 0.150 | 02/07/2023 | ND | 5.91 | 98.5 | 6.00 | 7.29 | | |
| Total BTEX | <0.300 | 0.300 | 02/07/2023 | ND | | | | | | |

Surrogate: 4-Bromofluorobenzene (PID) 102 % 71.5-134

| Chloride, SM4500CI-B | | mg/kg | | Analyzed By: AC | | | | | | |
|----------------------|--------|-----------------|------------|-----------------|-----|------------|---------------|------|-----------|--|
| Analyte | Result | Reporting Limit | Analyzed | Method Blank | BS | % Recovery | True Value QC | RPD | Qualifier | |
| Chloride | <16.0 | 16.0 | 02/07/2023 | ND | 400 | 100 | 400 | 3.92 | | |

| TPH 8015M | | mg/kg | | Analyzed By: MS | | | | | | |
|------------------|--------|-----------------|------------|-----------------|-----|------------|---------------|-------|-----------|--|
| Analyte | Result | Reporting Limit | Analyzed | Method Blank | BS | % Recovery | True Value QC | RPD | Qualifier | |
| GRO C6-C10* | <10.0 | 10.0 | 02/06/2023 | ND | 214 | 107 | 200 | 0.748 | | |
| DRO >C10-C28* | <10.0 | 10.0 | 02/06/2023 | ND | 221 | 110 | 200 | 0.339 | | |
| EXT DRO >C28-C36 | <10.0 | 10.0 | 02/06/2023 | ND | | | | | | |

Surrogate: 1-Chlorooctane 94.2 % 48.2-134

Surrogate: 1-Chlorooctadecane 111 % 49.1-148

Cardinal Laboratories

*=Accredited Analyte

PLEASE NOTE: Liability and Damages. Cardinal's liability and client's exclusive remedy for any claim arising, whether based in contract or tort, shall be limited to the amount paid by client for analyses. All claims, including those for negligence and any other cause whatsoever shall be deemed waived unless made in writing and received by Cardinal within thirty (30) days after completion of the applicable service. In no event shall Cardinal be liable for incidental or consequential damages, including, without limitation, business interruptions, loss of use, or loss of profits incurred by client, its subsidiaries, affiliates or successors arising out of or related to the performance of the services hereunder by Cardinal, regardless of whether such claim is based upon any of the above stated reasons or otherwise. Results relate only to the samples identified above. This report shall not be reproduced except in full with written approval of Cardinal Laboratories.

Celey D. Keene, Lab Director/Quality Manager



PHONE (575) 393-2326 ° 101 E. MARLAND ° HOBBS, NM 88240

Analytical Results For:

TRINITY OILFIELD SERVICES & RENTALS, LLC
 DAN DUNKELBERG
 P. O. BOX 2587
 HOBBS NM, 88241
 Fax To: NONE

| | | | |
|-------------------|--------------------------------|---------------------|------------------|
| Received: | 02/06/2023 | Sampling Date: | 02/02/2023 |
| Reported: | 02/08/2023 | Sampling Type: | Soil |
| Project Name: | TACO CAT 27 - 34 FED. COM #24H | Sampling Condition: | Cool & Intact |
| Project Number: | NOT GIVEN | Sample Received By: | Shalyn Rodriguez |
| Project Location: | OXY - LEA CO., NM | | |

Sample ID: CF-200-00.5-NA-P (H230506-10)

| BTEX 8021B | | mg/kg | | Analyzed By: JH | | | | | |
|----------------|--------|-----------------|------------|-----------------|------|------------|---------------|------|-----------|
| Analyte | Result | Reporting Limit | Analyzed | Method Blank | BS | % Recovery | True Value QC | RPD | Qualifier |
| Benzene* | <0.050 | 0.050 | 02/07/2023 | ND | 2.02 | 101 | 2.00 | 5.67 | |
| Toluene* | <0.050 | 0.050 | 02/07/2023 | ND | 2.00 | 100 | 2.00 | 6.20 | |
| Ethylbenzene* | <0.050 | 0.050 | 02/07/2023 | ND | 1.96 | 98.0 | 2.00 | 6.49 | |
| Total Xylenes* | <0.150 | 0.150 | 02/07/2023 | ND | 5.91 | 98.5 | 6.00 | 7.29 | |
| Total BTEX | <0.300 | 0.300 | 02/07/2023 | ND | | | | | |

Surrogate: 4-Bromofluorobenzene (PID) 104 % 71.5-134

| Chloride, SM4500CI-B | | mg/kg | | Analyzed By: AC | | | | | |
|----------------------|--------|-----------------|------------|-----------------|-----|------------|---------------|------|-----------|
| Analyte | Result | Reporting Limit | Analyzed | Method Blank | BS | % Recovery | True Value QC | RPD | Qualifier |
| Chloride | 112 | 16.0 | 02/07/2023 | ND | 416 | 104 | 400 | 0.00 | |

| TPH 8015M | | mg/kg | | Analyzed By: MS | | | | | |
|------------------|--------|-----------------|------------|-----------------|-----|------------|---------------|-------|-----------|
| Analyte | Result | Reporting Limit | Analyzed | Method Blank | BS | % Recovery | True Value QC | RPD | Qualifier |
| GRO C6-C10* | <10.0 | 10.0 | 02/06/2023 | ND | 214 | 107 | 200 | 0.748 | |
| DRO >C10-C28* | <10.0 | 10.0 | 02/06/2023 | ND | 221 | 110 | 200 | 0.339 | |
| EXT DRO >C28-C36 | <10.0 | 10.0 | 02/06/2023 | ND | | | | | |

Surrogate: 1-Chlorooctane 94.8 % 48.2-134

Surrogate: 1-Chlorooctadecane 107 % 49.1-148

Cardinal Laboratories

*=Accredited Analyte

PLEASE NOTE: Liability and Damages. Cardinal's liability and client's exclusive remedy for any claim arising, whether based in contract or tort, shall be limited to the amount paid by client for analyses. All claims, including those for negligence and any other cause whatsoever shall be deemed waived unless made in writing and received by Cardinal within thirty (30) days after completion of the applicable service. In no event shall Cardinal be liable for incidental or consequential damages, including, without limitation, business interruptions, loss of use, or loss of profits incurred by client, its subsidiaries, affiliates or successors arising out of or related to the performance of the services hereunder by Cardinal, regardless of whether such claim is based upon any of the above stated reasons or otherwise. Results relate only to the samples identified above. This report shall not be reproduced except in full with written approval of Cardinal Laboratories.

Celey D. Keene, Lab Director/Quality Manager



PHONE (575) 393-2326 ° 101 E. MARLAND ° HOBBS, NM 88240

Analytical Results For:

TRINITY OILFIELD SERVICES & RENTALS, LLC
 DAN DUNKELBERG
 P. O. BOX 2587
 HOBBS NM, 88241
 Fax To: NONE

| | | | |
|-------------------|--------------------------------|---------------------|------------------|
| Received: | 02/06/2023 | Sampling Date: | 02/02/2023 |
| Reported: | 02/08/2023 | Sampling Type: | Soil |
| Project Name: | TACO CAT 27 - 34 FED. COM #24H | Sampling Condition: | Cool & Intact |
| Project Number: | NOT GIVEN | Sample Received By: | Shalyn Rodriguez |
| Project Location: | OXY - LEA CO., NM | | |

Sample ID: CF-201-00.5-NA-P (H230506-11)

| BTEX 8021B | | mg/kg | | Analyzed By: JH | | | | | | |
|----------------|--------|-----------------|------------|-----------------|------|------------|---------------|------|-----------|--|
| Analyte | Result | Reporting Limit | Analyzed | Method Blank | BS | % Recovery | True Value QC | RPD | Qualifier | |
| Benzene* | <0.050 | 0.050 | 02/07/2023 | ND | 2.02 | 101 | 2.00 | 5.67 | | |
| Toluene* | <0.050 | 0.050 | 02/07/2023 | ND | 2.00 | 100 | 2.00 | 6.20 | | |
| Ethylbenzene* | <0.050 | 0.050 | 02/07/2023 | ND | 1.96 | 98.0 | 2.00 | 6.49 | | |
| Total Xylenes* | <0.150 | 0.150 | 02/07/2023 | ND | 5.91 | 98.5 | 6.00 | 7.29 | | |
| Total BTEX | <0.300 | 0.300 | 02/07/2023 | ND | | | | | | |

Surrogate: 4-Bromofluorobenzene (PID) 104 % 71.5-134

| Chloride, SM4500CI-B | | mg/kg | | Analyzed By: AC | | | | | | |
|----------------------|--------|-----------------|------------|-----------------|-----|------------|---------------|------|-----------|--|
| Analyte | Result | Reporting Limit | Analyzed | Method Blank | BS | % Recovery | True Value QC | RPD | Qualifier | |
| Chloride | 160 | 16.0 | 02/07/2023 | ND | 416 | 104 | 400 | 0.00 | | |

| TPH 8015M | | mg/kg | | Analyzed By: MS | | | | | | |
|------------------|--------|-----------------|------------|-----------------|-----|------------|---------------|-------|-----------|--|
| Analyte | Result | Reporting Limit | Analyzed | Method Blank | BS | % Recovery | True Value QC | RPD | Qualifier | |
| GRO C6-C10* | <10.0 | 10.0 | 02/06/2023 | ND | 214 | 107 | 200 | 0.748 | | |
| DRO >C10-C28* | <10.0 | 10.0 | 02/06/2023 | ND | 221 | 110 | 200 | 0.339 | | |
| EXT DRO >C28-C36 | <10.0 | 10.0 | 02/06/2023 | ND | | | | | | |

Surrogate: 1-Chlorooctane 93.7 % 48.2-134

Surrogate: 1-Chlorooctadecane 109 % 49.1-148

Cardinal Laboratories

*=Accredited Analyte

PLEASE NOTE: Liability and Damages. Cardinal's liability and client's exclusive remedy for any claim arising, whether based in contract or tort, shall be limited to the amount paid by client for analyses. All claims, including those for negligence and any other cause whatsoever shall be deemed waived unless made in writing and received by Cardinal within thirty (30) days after completion of the applicable service. In no event shall Cardinal be liable for incidental or consequential damages, including, without limitation, business interruptions, loss of use, or loss of profits incurred by client, its subsidiaries, affiliates or successors arising out of or related to the performance of the services hereunder by Cardinal, regardless of whether such claim is based upon any of the above stated reasons or otherwise. Results relate only to the samples identified above. This report shall not be reproduced except in full with written approval of Cardinal Laboratories.

Celey D. Keene, Lab Director/Quality Manager



PHONE (575) 393-2326 ° 101 E. MARLAND ° HOBBS, NM 88240

Analytical Results For:

TRINITY OILFIELD SERVICES & RENTALS, LLC
 DAN DUNKELBERG
 P. O. BOX 2587
 HOBBS NM, 88241
 Fax To: NONE

| | | | |
|-------------------|--------------------------------|---------------------|------------------|
| Received: | 02/06/2023 | Sampling Date: | 02/02/2023 |
| Reported: | 02/08/2023 | Sampling Type: | Soil |
| Project Name: | TACO CAT 27 - 34 FED. COM #24H | Sampling Condition: | Cool & Intact |
| Project Number: | NOT GIVEN | Sample Received By: | Shalyn Rodriguez |
| Project Location: | OXY - LEA CO., NM | | |

Sample ID: CF-202-00.5-NA-P (H230506-12)

| BTEX 8021B | | mg/kg | | Analyzed By: JH | | | | | |
|----------------|--------|-----------------|------------|-----------------|------|------------|---------------|------|-----------|
| Analyte | Result | Reporting Limit | Analyzed | Method Blank | BS | % Recovery | True Value QC | RPD | Qualifier |
| Benzene* | <0.050 | 0.050 | 02/07/2023 | ND | 2.02 | 101 | 2.00 | 5.67 | |
| Toluene* | <0.050 | 0.050 | 02/07/2023 | ND | 2.00 | 100 | 2.00 | 6.20 | |
| Ethylbenzene* | <0.050 | 0.050 | 02/07/2023 | ND | 1.96 | 98.0 | 2.00 | 6.49 | |
| Total Xylenes* | <0.150 | 0.150 | 02/07/2023 | ND | 5.91 | 98.5 | 6.00 | 7.29 | |
| Total BTEX | <0.300 | 0.300 | 02/07/2023 | ND | | | | | |

Surrogate: 4-Bromofluorobenzene (PID) 103 % 71.5-134

| Chloride, SM4500Cl-B | | mg/kg | | Analyzed By: AC | | | | | |
|----------------------|--------|-----------------|------------|-----------------|-----|------------|---------------|------|-----------|
| Analyte | Result | Reporting Limit | Analyzed | Method Blank | BS | % Recovery | True Value QC | RPD | Qualifier |
| Chloride | 96.0 | 16.0 | 02/07/2023 | ND | 416 | 104 | 400 | 0.00 | |

| TPH 8015M | | mg/kg | | Analyzed By: MS | | | | | |
|------------------|--------|-----------------|------------|-----------------|-----|------------|---------------|-------|-----------|
| Analyte | Result | Reporting Limit | Analyzed | Method Blank | BS | % Recovery | True Value QC | RPD | Qualifier |
| GRO C6-C10* | <10.0 | 10.0 | 02/06/2023 | ND | 214 | 107 | 200 | 0.748 | |
| DRO >C10-C28* | <10.0 | 10.0 | 02/06/2023 | ND | 221 | 110 | 200 | 0.339 | |
| EXT DRO >C28-C36 | <10.0 | 10.0 | 02/06/2023 | ND | | | | | |

Surrogate: 1-Chlorooctane 93.7 % 48.2-134

Surrogate: 1-Chlorooctadecane 110 % 49.1-148

Cardinal Laboratories

*=Accredited Analyte

PLEASE NOTE: Liability and Damages. Cardinal's liability and client's exclusive remedy for any claim arising, whether based in contract or tort, shall be limited to the amount paid by client for analyses. All claims, including those for negligence and any other cause whatsoever shall be deemed waived unless made in writing and received by Cardinal within thirty (30) days after completion of the applicable service. In no event shall Cardinal be liable for incidental or consequential damages, including, without limitation, business interruptions, loss of use, or loss of profits incurred by client, its subsidiaries, affiliates or successors arising out of or related to the performance of the services hereunder by Cardinal, regardless of whether such claim is based upon any of the above stated reasons or otherwise. Results relate only to the samples identified above. This report shall not be reproduced except in full with written approval of Cardinal Laboratories.

Celey D. Keene, Lab Director/Quality Manager



PHONE (575) 393-2326 ° 101 E. MARLAND ° HOBBS, NM 88240

Analytical Results For:

TRINITY OILFIELD SERVICES & RENTALS, LLC
 DAN DUNKELBERG
 P. O. BOX 2587
 HOBBS NM, 88241
 Fax To: NONE

| | | | |
|-------------------|--------------------------------|---------------------|------------------|
| Received: | 02/06/2023 | Sampling Date: | 02/02/2023 |
| Reported: | 02/08/2023 | Sampling Type: | Soil |
| Project Name: | TACO CAT 27 - 34 FED. COM #24H | Sampling Condition: | Cool & Intact |
| Project Number: | NOT GIVEN | Sample Received By: | Shalyn Rodriguez |
| Project Location: | OXY - LEA CO., NM | | |

Sample ID: CF-203-00.5-NA-P (H230506-13)

| BTEX 8021B | | mg/kg | | Analyzed By: JH | | | | | |
|----------------|--------|-----------------|------------|-----------------|------|------------|---------------|------|-----------|
| Analyte | Result | Reporting Limit | Analyzed | Method Blank | BS | % Recovery | True Value QC | RPD | Qualifier |
| Benzene* | <0.050 | 0.050 | 02/07/2023 | ND | 2.02 | 101 | 2.00 | 5.67 | |
| Toluene* | <0.050 | 0.050 | 02/07/2023 | ND | 2.00 | 100 | 2.00 | 6.20 | |
| Ethylbenzene* | <0.050 | 0.050 | 02/07/2023 | ND | 1.96 | 98.0 | 2.00 | 6.49 | |
| Total Xylenes* | <0.150 | 0.150 | 02/07/2023 | ND | 5.91 | 98.5 | 6.00 | 7.29 | |
| Total BTEX | <0.300 | 0.300 | 02/07/2023 | ND | | | | | |

Surrogate: 4-Bromofluorobenzene (PID) 105 % 71.5-134

| Chloride, SM4500CI-B | | mg/kg | | Analyzed By: AC | | | | | |
|----------------------|--------|-----------------|------------|-----------------|-----|------------|---------------|------|-----------|
| Analyte | Result | Reporting Limit | Analyzed | Method Blank | BS | % Recovery | True Value QC | RPD | Qualifier |
| Chloride | 144 | 16.0 | 02/07/2023 | ND | 416 | 104 | 400 | 0.00 | |

| TPH 8015M | | mg/kg | | Analyzed By: MS | | | | | |
|------------------|--------|-----------------|------------|-----------------|-----|------------|---------------|-------|-----------|
| Analyte | Result | Reporting Limit | Analyzed | Method Blank | BS | % Recovery | True Value QC | RPD | Qualifier |
| GRO C6-C10* | <10.0 | 10.0 | 02/06/2023 | ND | 214 | 107 | 200 | 0.748 | |
| DRO >C10-C28* | <10.0 | 10.0 | 02/06/2023 | ND | 221 | 110 | 200 | 0.339 | |
| EXT DRO >C28-C36 | <10.0 | 10.0 | 02/06/2023 | ND | | | | | |

Surrogate: 1-Chlorooctane 93.2 % 48.2-134

Surrogate: 1-Chlorooctadecane 111 % 49.1-148

Cardinal Laboratories

* = Accredited Analyte

PLEASE NOTE: Liability and Damages. Cardinal's liability and client's exclusive remedy for any claim arising, whether based in contract or tort, shall be limited to the amount paid by client for analyses. All claims, including those for negligence and any other cause whatsoever shall be deemed waived unless made in writing and received by Cardinal within thirty (30) days after completion of the applicable service. In no event shall Cardinal be liable for incidental or consequential damages, including, without limitation, business interruptions, loss of use, or loss of profits incurred by client, its subsidiaries, affiliates or successors arising out of or related to the performance of the services hereunder by Cardinal, regardless of whether such claim is based upon any of the above stated reasons or otherwise. Results relate only to the samples identified above. This report shall not be reproduced except in full with written approval of Cardinal Laboratories.

Celey D. Keene, Lab Director/Quality Manager



PHONE (575) 393-2326 ° 101 E. MARLAND ° HOBBS, NM 88240

Analytical Results For:

TRINITY OILFIELD SERVICES & RENTALS, LLC
 DAN DUNKELBERG
 P. O. BOX 2587
 HOBBS NM, 88241
 Fax To: NONE

| | | | |
|-------------------|--------------------------------|---------------------|------------------|
| Received: | 02/06/2023 | Sampling Date: | 02/02/2023 |
| Reported: | 02/08/2023 | Sampling Type: | Soil |
| Project Name: | TACO CAT 27 - 34 FED. COM #24H | Sampling Condition: | Cool & Intact |
| Project Number: | NOT GIVEN | Sample Received By: | Shalyn Rodriguez |
| Project Location: | OXY - LEA CO., NM | | |

Sample ID: CF-204-00.5-NA-P (H230506-14)

| BTEX 8021B | | mg/kg | | Analyzed By: JH | | | | | |
|----------------|--------|-----------------|------------|-----------------|------|------------|---------------|------|-----------|
| Analyte | Result | Reporting Limit | Analyzed | Method Blank | BS | % Recovery | True Value QC | RPD | Qualifier |
| Benzene* | <0.050 | 0.050 | 02/07/2023 | ND | 2.02 | 101 | 2.00 | 5.67 | |
| Toluene* | <0.050 | 0.050 | 02/07/2023 | ND | 2.00 | 100 | 2.00 | 6.20 | |
| Ethylbenzene* | <0.050 | 0.050 | 02/07/2023 | ND | 1.96 | 98.0 | 2.00 | 6.49 | |
| Total Xylenes* | <0.150 | 0.150 | 02/07/2023 | ND | 5.91 | 98.5 | 6.00 | 7.29 | |
| Total BTEX | <0.300 | 0.300 | 02/07/2023 | ND | | | | | |

Surrogate: 4-Bromofluorobenzene (PID) 105 % 71.5-134

| Chloride, SM4500CI-B | | mg/kg | | Analyzed By: AC | | | | | |
|----------------------|--------|-----------------|------------|-----------------|-----|------------|---------------|------|-----------|
| Analyte | Result | Reporting Limit | Analyzed | Method Blank | BS | % Recovery | True Value QC | RPD | Qualifier |
| Chloride | 48.0 | 16.0 | 02/07/2023 | ND | 416 | 104 | 400 | 0.00 | |

| TPH 8015M | | mg/kg | | Analyzed By: MS | | | | | |
|------------------|--------|-----------------|------------|-----------------|-----|------------|---------------|-------|-----------|
| Analyte | Result | Reporting Limit | Analyzed | Method Blank | BS | % Recovery | True Value QC | RPD | Qualifier |
| GRO C6-C10* | <10.0 | 10.0 | 02/06/2023 | ND | 214 | 107 | 200 | 0.748 | |
| DRO >C10-C28* | <10.0 | 10.0 | 02/06/2023 | ND | 221 | 110 | 200 | 0.339 | |
| EXT DRO >C28-C36 | <10.0 | 10.0 | 02/06/2023 | ND | | | | | |

Surrogate: 1-Chlorooctane 94.5 % 48.2-134

Surrogate: 1-Chlorooctadecane 113 % 49.1-148

Cardinal Laboratories

*=Accredited Analyte

PLEASE NOTE: Liability and Damages. Cardinal's liability and client's exclusive remedy for any claim arising, whether based in contract or tort, shall be limited to the amount paid by client for analyses. All claims, including those for negligence and any other cause whatsoever shall be deemed waived unless made in writing and received by Cardinal within thirty (30) days after completion of the applicable service. In no event shall Cardinal be liable for incidental or consequential damages, including, without limitation, business interruptions, loss of use, or loss of profits incurred by client, its subsidiaries, affiliates or successors arising out of or related to the performance of the services hereunder by Cardinal, regardless of whether such claim is based upon any of the above stated reasons or otherwise. Results relate only to the samples identified above. This report shall not be reproduced except in full with written approval of Cardinal Laboratories.

Celey D. Keene, Lab Director/Quality Manager



PHONE (575) 393-2326 ° 101 E. MARLAND ° HOBBS, NM 88240

Analytical Results For:

TRINITY OILFIELD SERVICES & RENTALS, LLC
 DAN DUNKELBERG
 P. O. BOX 2587
 HOBBS NM, 88241
 Fax To: NONE

| | | | |
|-------------------|--------------------------------|---------------------|------------------|
| Received: | 02/06/2023 | Sampling Date: | 02/02/2023 |
| Reported: | 02/08/2023 | Sampling Type: | Soil |
| Project Name: | TACO CAT 27 - 34 FED. COM #24H | Sampling Condition: | Cool & Intact |
| Project Number: | NOT GIVEN | Sample Received By: | Shalyn Rodriguez |
| Project Location: | OXY - LEA CO., NM | | |

Sample ID: CF-205-00.5-NA-P (H230506-15)

| BTEX 8021B | | mg/kg | | Analyzed By: JH | | | | | |
|----------------|--------|-----------------|------------|-----------------|------|------------|---------------|------|-----------|
| Analyte | Result | Reporting Limit | Analyzed | Method Blank | BS | % Recovery | True Value QC | RPD | Qualifier |
| Benzene* | <0.050 | 0.050 | 02/07/2023 | ND | 2.02 | 101 | 2.00 | 5.67 | |
| Toluene* | <0.050 | 0.050 | 02/07/2023 | ND | 2.00 | 100 | 2.00 | 6.20 | |
| Ethylbenzene* | <0.050 | 0.050 | 02/07/2023 | ND | 1.96 | 98.0 | 2.00 | 6.49 | |
| Total Xylenes* | <0.150 | 0.150 | 02/07/2023 | ND | 5.91 | 98.5 | 6.00 | 7.29 | |
| Total BTEX | <0.300 | 0.300 | 02/07/2023 | ND | | | | | |

Surrogate: 4-Bromofluorobenzene (PID) 104 % 71.5-134

| Chloride, SM4500CI-B | | mg/kg | | Analyzed By: AC | | | | | |
|----------------------|--------|-----------------|------------|-----------------|-----|------------|---------------|------|-----------|
| Analyte | Result | Reporting Limit | Analyzed | Method Blank | BS | % Recovery | True Value QC | RPD | Qualifier |
| Chloride | 48.0 | 16.0 | 02/07/2023 | ND | 416 | 104 | 400 | 0.00 | |

| TPH 8015M | | mg/kg | | Analyzed By: MS | | | | | |
|------------------|--------|-----------------|------------|-----------------|-----|------------|---------------|-------|-----------|
| Analyte | Result | Reporting Limit | Analyzed | Method Blank | BS | % Recovery | True Value QC | RPD | Qualifier |
| GRO C6-C10* | <10.0 | 10.0 | 02/06/2023 | ND | 214 | 107 | 200 | 0.748 | |
| DRO >C10-C28* | <10.0 | 10.0 | 02/06/2023 | ND | 221 | 110 | 200 | 0.339 | |
| EXT DRO >C28-C36 | <10.0 | 10.0 | 02/06/2023 | ND | | | | | |

Surrogate: 1-Chlorooctane 96.4 % 48.2-134

Surrogate: 1-Chlorooctadecane 109 % 49.1-148

Cardinal Laboratories

*=Accredited Analyte

PLEASE NOTE: Liability and Damages. Cardinal's liability and client's exclusive remedy for any claim arising, whether based in contract or tort, shall be limited to the amount paid by client for analyses. All claims, including those for negligence and any other cause whatsoever shall be deemed waived unless made in writing and received by Cardinal within thirty (30) days after completion of the applicable service. In no event shall Cardinal be liable for incidental or consequential damages, including, without limitation, business interruptions, loss of use, or loss of profits incurred by client, its subsidiaries, affiliates or successors arising out of or related to the performance of the services hereunder by Cardinal, regardless of whether such claim is based upon any of the above stated reasons or otherwise. Results relate only to the samples identified above. This report shall not be reproduced except in full with written approval of Cardinal Laboratories.

Celey D. Keene, Lab Director/Quality Manager



PHONE (575) 393-2326 ° 101 E. MARLAND ° HOBBS, NM 88240

Analytical Results For:

TRINITY OILFIELD SERVICES & RENTALS, LLC
 DAN DUNKELBERG
 P. O. BOX 2587
 HOBBS NM, 88241
 Fax To: NONE

| | | | |
|-------------------|--------------------------------|---------------------|------------------|
| Received: | 02/06/2023 | Sampling Date: | 02/02/2023 |
| Reported: | 02/08/2023 | Sampling Type: | Soil |
| Project Name: | TACO CAT 27 - 34 FED. COM #24H | Sampling Condition: | Cool & Intact |
| Project Number: | NOT GIVEN | Sample Received By: | Shalyn Rodriguez |
| Project Location: | OXY - LEA CO., NM | | |

Sample ID: CF-206-00.5-NA-P (H230506-16)

| BTEX 8021B | | mg/kg | | Analyzed By: JH | | | | | |
|----------------|--------|-----------------|------------|-----------------|------|------------|---------------|------|-----------|
| Analyte | Result | Reporting Limit | Analyzed | Method Blank | BS | % Recovery | True Value QC | RPD | Qualifier |
| Benzene* | <0.050 | 0.050 | 02/07/2023 | ND | 2.02 | 101 | 2.00 | 5.67 | |
| Toluene* | <0.050 | 0.050 | 02/07/2023 | ND | 2.00 | 100 | 2.00 | 6.20 | |
| Ethylbenzene* | <0.050 | 0.050 | 02/07/2023 | ND | 1.96 | 98.0 | 2.00 | 6.49 | |
| Total Xylenes* | <0.150 | 0.150 | 02/07/2023 | ND | 5.91 | 98.5 | 6.00 | 7.29 | |
| Total BTEX | <0.300 | 0.300 | 02/07/2023 | ND | | | | | |

Surrogate: 4-Bromofluorobenzene (PID) 103 % 71.5-134

| Chloride, SM4500CI-B | | mg/kg | | Analyzed By: AC | | | | | |
|----------------------|--------|-----------------|------------|-----------------|-----|------------|---------------|------|-----------|
| Analyte | Result | Reporting Limit | Analyzed | Method Blank | BS | % Recovery | True Value QC | RPD | Qualifier |
| Chloride | 48.0 | 16.0 | 02/07/2023 | ND | 416 | 104 | 400 | 0.00 | |

| TPH 8015M | | mg/kg | | Analyzed By: MS | | | | | |
|------------------|--------|-----------------|------------|-----------------|-----|------------|---------------|-------|-----------|
| Analyte | Result | Reporting Limit | Analyzed | Method Blank | BS | % Recovery | True Value QC | RPD | Qualifier |
| GRO C6-C10* | <10.0 | 10.0 | 02/07/2023 | ND | 214 | 107 | 200 | 0.748 | |
| DRO >C10-C28* | <10.0 | 10.0 | 02/07/2023 | ND | 221 | 110 | 200 | 0.339 | |
| EXT DRO >C28-C36 | <10.0 | 10.0 | 02/07/2023 | ND | | | | | |

Surrogate: 1-Chlorooctane 96.1 % 48.2-134

Surrogate: 1-Chlorooctadecane 112 % 49.1-148

Cardinal Laboratories

*=Accredited Analyte

PLEASE NOTE: Liability and Damages. Cardinal's liability and client's exclusive remedy for any claim arising, whether based in contract or tort, shall be limited to the amount paid by client for analyses. All claims, including those for negligence and any other cause whatsoever shall be deemed waived unless made in writing and received by Cardinal within thirty (30) days after completion of the applicable service. In no event shall Cardinal be liable for incidental or consequential damages, including, without limitation, business interruptions, loss of use, or loss of profits incurred by client, its subsidiaries, affiliates or successors arising out of or related to the performance of the services hereunder by Cardinal, regardless of whether such claim is based upon any of the above stated reasons or otherwise. Results relate only to the samples identified above. This report shall not be reproduced except in full with written approval of Cardinal Laboratories.

Celey D. Keene, Lab Director/Quality Manager



PHONE (575) 393-2326 ° 101 E. MARLAND ° HOBBS, NM 88240

Analytical Results For:

TRINITY OILFIELD SERVICES & RENTALS, LLC
 DAN DUNKELBERG
 P. O. BOX 2587
 HOBBS NM, 88241
 Fax To: NONE

| | | | |
|-------------------|--------------------------------|---------------------|------------------|
| Received: | 02/06/2023 | Sampling Date: | 02/02/2023 |
| Reported: | 02/08/2023 | Sampling Type: | Soil |
| Project Name: | TACO CAT 27 - 34 FED. COM #24H | Sampling Condition: | Cool & Intact |
| Project Number: | NOT GIVEN | Sample Received By: | Shalyn Rodriguez |
| Project Location: | OXY - LEA CO., NM | | |

Sample ID: CF-207-00.5-NA-P (H230506-17)

| BTEX 8021B | | mg/kg | | Analyzed By: JH | | | | | | |
|----------------|--------|-----------------|------------|-----------------|------|------------|---------------|------|-----------|--|
| Analyte | Result | Reporting Limit | Analyzed | Method Blank | BS | % Recovery | True Value QC | RPD | Qualifier | |
| Benzene* | <0.050 | 0.050 | 02/07/2023 | ND | 2.02 | 101 | 2.00 | 5.67 | | |
| Toluene* | <0.050 | 0.050 | 02/07/2023 | ND | 2.00 | 100 | 2.00 | 6.20 | | |
| Ethylbenzene* | <0.050 | 0.050 | 02/07/2023 | ND | 1.96 | 98.0 | 2.00 | 6.49 | | |
| Total Xylenes* | <0.150 | 0.150 | 02/07/2023 | ND | 5.91 | 98.5 | 6.00 | 7.29 | | |
| Total BTEX | <0.300 | 0.300 | 02/07/2023 | ND | | | | | | |

Surrogate: 4-Bromofluorobenzene (PID) 106 % 71.5-134

| Chloride, SM4500CI-B | | mg/kg | | Analyzed By: AC | | | | | | |
|----------------------|--------|-----------------|------------|-----------------|-----|------------|---------------|------|-----------|--|
| Analyte | Result | Reporting Limit | Analyzed | Method Blank | BS | % Recovery | True Value QC | RPD | Qualifier | |
| Chloride | 32.0 | 16.0 | 02/07/2023 | ND | 416 | 104 | 400 | 0.00 | | |

| TPH 8015M | | mg/kg | | Analyzed By: MS | | | | | | |
|------------------|--------|-----------------|------------|-----------------|-----|------------|---------------|-------|-----------|--|
| Analyte | Result | Reporting Limit | Analyzed | Method Blank | BS | % Recovery | True Value QC | RPD | Qualifier | |
| GRO C6-C10* | <10.0 | 10.0 | 02/07/2023 | ND | 214 | 107 | 200 | 0.748 | | |
| DRO >C10-C28* | <10.0 | 10.0 | 02/07/2023 | ND | 221 | 110 | 200 | 0.339 | | |
| EXT DRO >C28-C36 | <10.0 | 10.0 | 02/07/2023 | ND | | | | | | |

Surrogate: 1-Chlorooctane 94.8 % 48.2-134

Surrogate: 1-Chlorooctadecane 113 % 49.1-148

Cardinal Laboratories

*=Accredited Analyte

PLEASE NOTE: Liability and Damages. Cardinal's liability and client's exclusive remedy for any claim arising, whether based in contract or tort, shall be limited to the amount paid by client for analyses. All claims, including those for negligence and any other cause whatsoever shall be deemed waived unless made in writing and received by Cardinal within thirty (30) days after completion of the applicable service. In no event shall Cardinal be liable for incidental or consequential damages, including, without limitation, business interruptions, loss of use, or loss of profits incurred by client, its subsidiaries, affiliates or successors arising out of or related to the performance of the services hereunder by Cardinal, regardless of whether such claim is based upon any of the above stated reasons or otherwise. Results relate only to the samples identified above. This report shall not be reproduced except in full with written approval of Cardinal Laboratories.

Celey D. Keene, Lab Director/Quality Manager



PHONE (575) 393-2326 ° 101 E. MARLAND ° HOBBS, NM 88240

Analytical Results For:

TRINITY OILFIELD SERVICES & RENTALS, LLC
 DAN DUNKELBERG
 P. O. BOX 2587
 HOBBS NM, 88241
 Fax To: NONE

| | | | |
|-------------------|--------------------------------|---------------------|------------------|
| Received: | 02/06/2023 | Sampling Date: | 02/02/2023 |
| Reported: | 02/08/2023 | Sampling Type: | Soil |
| Project Name: | TACO CAT 27 - 34 FED. COM #24H | Sampling Condition: | Cool & Intact |
| Project Number: | NOT GIVEN | Sample Received By: | Shalyn Rodriguez |
| Project Location: | OXY - LEA CO., NM | | |

Sample ID: CF-208-00.5-NA-P (H230506-18)

| BTEX 8021B | | mg/kg | | Analyzed By: JH/ | | | | | |
|----------------|--------|-----------------|------------|------------------|------|------------|---------------|-------|-----------|
| Analyte | Result | Reporting Limit | Analyzed | Method Blank | BS | % Recovery | True Value QC | RPD | Qualifier |
| Benzene* | <0.050 | 0.050 | 02/07/2023 | ND | 2.08 | 104 | 2.00 | 0.905 | |
| Toluene* | <0.050 | 0.050 | 02/07/2023 | ND | 2.12 | 106 | 2.00 | 0.678 | |
| Ethylbenzene* | <0.050 | 0.050 | 02/07/2023 | ND | 2.09 | 104 | 2.00 | 1.40 | |
| Total Xylenes* | <0.150 | 0.150 | 02/07/2023 | ND | 6.27 | 105 | 6.00 | 1.51 | |
| Total BTEX | <0.300 | 0.300 | 02/07/2023 | ND | | | | | |

Surrogate: 4-Bromofluorobenzene (PID) 105 % 71.5-134

| Chloride, SM4500Cl-B | | mg/kg | | Analyzed By: AC | | | | | |
|----------------------|--------|-----------------|------------|-----------------|-----|------------|---------------|------|-----------|
| Analyte | Result | Reporting Limit | Analyzed | Method Blank | BS | % Recovery | True Value QC | RPD | Qualifier |
| Chloride | 208 | 16.0 | 02/07/2023 | ND | 416 | 104 | 400 | 0.00 | |

| TPH 8015M | | mg/kg | | Analyzed By: MS | | | | | |
|------------------|--------|-----------------|------------|-----------------|-----|------------|---------------|-------|-----------|
| Analyte | Result | Reporting Limit | Analyzed | Method Blank | BS | % Recovery | True Value QC | RPD | Qualifier |
| GRO C6-C10* | <10.0 | 10.0 | 02/07/2023 | ND | 214 | 107 | 200 | 0.748 | |
| DRO >C10-C28* | <10.0 | 10.0 | 02/07/2023 | ND | 221 | 110 | 200 | 0.339 | |
| EXT DRO >C28-C36 | <10.0 | 10.0 | 02/07/2023 | ND | | | | | |

Surrogate: 1-Chlorooctane 93.1 % 48.2-134

Surrogate: 1-Chlorooctadecane 114 % 49.1-148

Cardinal Laboratories

*=Accredited Analyte

PLEASE NOTE: Liability and Damages. Cardinal's liability and client's exclusive remedy for any claim arising, whether based in contract or tort, shall be limited to the amount paid by client for analyses. All claims, including those for negligence and any other cause whatsoever shall be deemed waived unless made in writing and received by Cardinal within thirty (30) days after completion of the applicable service. In no event shall Cardinal be liable for incidental or consequential damages, including, without limitation, business interruptions, loss of use, or loss of profits incurred by client, its subsidiaries, affiliates or successors arising out of or related to the performance of the services hereunder by Cardinal, regardless of whether such claim is based upon any of the above stated reasons or otherwise. Results relate only to the samples identified above. This report shall not be reproduced except in full with written approval of Cardinal Laboratories.

Celey D. Keene, Lab Director/Quality Manager



PHONE (575) 393-2326 ° 101 E. MARLAND ° HOBBS, NM 88240

Analytical Results For:

TRINITY OILFIELD SERVICES & RENTALS, LLC
 DAN DUNKELBERG
 P. O. BOX 2587
 HOBBS NM, 88241
 Fax To: NONE

| | | | |
|-------------------|--------------------------------|---------------------|------------------|
| Received: | 02/06/2023 | Sampling Date: | 02/02/2023 |
| Reported: | 02/08/2023 | Sampling Type: | Soil |
| Project Name: | TACO CAT 27 - 34 FED. COM #24H | Sampling Condition: | Cool & Intact |
| Project Number: | NOT GIVEN | Sample Received By: | Shalyn Rodriguez |
| Project Location: | OXY - LEA CO., NM | | |

Sample ID: CF-209-00.5-NA-P (H230506-19)

| BTEX 8021B | | mg/kg | | Analyzed By: JH/ | | | | | |
|----------------|--------|-----------------|------------|------------------|------|------------|---------------|-------|-----------|
| Analyte | Result | Reporting Limit | Analyzed | Method Blank | BS | % Recovery | True Value QC | RPD | Qualifier |
| Benzene* | <0.050 | 0.050 | 02/07/2023 | ND | 2.08 | 104 | 2.00 | 0.905 | |
| Toluene* | <0.050 | 0.050 | 02/07/2023 | ND | 2.12 | 106 | 2.00 | 0.678 | |
| Ethylbenzene* | <0.050 | 0.050 | 02/07/2023 | ND | 2.09 | 104 | 2.00 | 1.40 | |
| Total Xylenes* | <0.150 | 0.150 | 02/07/2023 | ND | 6.27 | 105 | 6.00 | 1.51 | |
| Total BTEX | <0.300 | 0.300 | 02/07/2023 | ND | | | | | |

Surrogate: 4-Bromofluorobenzene (PID) 105 % 71.5-134

| Chloride, SM4500CI-B | | mg/kg | | Analyzed By: AC | | | | | |
|----------------------|--------|-----------------|------------|-----------------|-----|------------|---------------|------|-----------|
| Analyte | Result | Reporting Limit | Analyzed | Method Blank | BS | % Recovery | True Value QC | RPD | Qualifier |
| Chloride | 256 | 16.0 | 02/07/2023 | ND | 416 | 104 | 400 | 0.00 | |

| TPH 8015M | | mg/kg | | Analyzed By: MS | | | | | |
|------------------|--------|-----------------|------------|-----------------|-----|------------|---------------|-------|-----------|
| Analyte | Result | Reporting Limit | Analyzed | Method Blank | BS | % Recovery | True Value QC | RPD | Qualifier |
| GRO C6-C10* | <10.0 | 10.0 | 02/07/2023 | ND | 188 | 94.1 | 200 | 7.52 | |
| DRO >C10-C28* | <10.0 | 10.0 | 02/07/2023 | ND | 198 | 99.1 | 200 | 0.437 | |
| EXT DRO >C28-C36 | <10.0 | 10.0 | 02/07/2023 | ND | | | | | |

Surrogate: 1-Chlorooctane 80.5 % 48.2-134

Surrogate: 1-Chlorooctadecane 86.9 % 49.1-148

Cardinal Laboratories

*=Accredited Analyte

PLEASE NOTE: Liability and Damages. Cardinal's liability and client's exclusive remedy for any claim arising, whether based in contract or tort, shall be limited to the amount paid by client for analyses. All claims, including those for negligence and any other cause whatsoever shall be deemed waived unless made in writing and received by Cardinal within thirty (30) days after completion of the applicable service. In no event shall Cardinal be liable for incidental or consequential damages, including, without limitation, business interruptions, loss of use, or loss of profits incurred by client, its subsidiaries, affiliates or successors arising out of or related to the performance of the services hereunder by Cardinal, regardless of whether such claim is based upon any of the above stated reasons or otherwise. Results relate only to the samples identified above. This report shall not be reproduced except in full with written approval of Cardinal Laboratories.

Celey D. Keene, Lab Director/Quality Manager



PHONE (575) 393-2326 ° 101 E. MARLAND ° HOBBS, NM 88240

Analytical Results For:

TRINITY OILFIELD SERVICES & RENTALS, LLC
 DAN DUNKELBERG
 P. O. BOX 2587
 HOBBS NM, 88241
 Fax To: NONE

| | | | |
|-------------------|--------------------------------|---------------------|------------------|
| Received: | 02/06/2023 | Sampling Date: | 02/02/2023 |
| Reported: | 02/08/2023 | Sampling Type: | Soil |
| Project Name: | TACO CAT 27 - 34 FED. COM #24H | Sampling Condition: | Cool & Intact |
| Project Number: | NOT GIVEN | Sample Received By: | Shalyn Rodriguez |
| Project Location: | OXY - LEA CO., NM | | |

Sample ID: CF-210-00.5-NA-P (H230506-20)

| BTEX 8021B | | mg/kg | | Analyzed By: JH/ | | | | | |
|----------------|--------|-----------------|------------|------------------|------|------------|---------------|-------|-----------|
| Analyte | Result | Reporting Limit | Analyzed | Method Blank | BS | % Recovery | True Value QC | RPD | Qualifier |
| Benzene* | <0.050 | 0.050 | 02/07/2023 | ND | 2.08 | 104 | 2.00 | 0.905 | |
| Toluene* | <0.050 | 0.050 | 02/07/2023 | ND | 2.12 | 106 | 2.00 | 0.678 | |
| Ethylbenzene* | <0.050 | 0.050 | 02/07/2023 | ND | 2.09 | 104 | 2.00 | 1.40 | |
| Total Xylenes* | <0.150 | 0.150 | 02/07/2023 | ND | 6.27 | 105 | 6.00 | 1.51 | |
| Total BTEX | <0.300 | 0.300 | 02/07/2023 | ND | | | | | |

Surrogate: 4-Bromofluorobenzene (PID) 106 % 71.5-134

| Chloride, SM4500Cl-B | | mg/kg | | Analyzed By: AC | | | | | |
|----------------------|--------|-----------------|------------|-----------------|-----|------------|---------------|------|-----------|
| Analyte | Result | Reporting Limit | Analyzed | Method Blank | BS | % Recovery | True Value QC | RPD | Qualifier |
| Chloride | 240 | 16.0 | 02/07/2023 | ND | 416 | 104 | 400 | 0.00 | |

| TPH 8015M | | mg/kg | | Analyzed By: MS | | | | | |
|------------------|--------|-----------------|------------|-----------------|-----|------------|---------------|-------|-----------|
| Analyte | Result | Reporting Limit | Analyzed | Method Blank | BS | % Recovery | True Value QC | RPD | Qualifier |
| GRO C6-C10* | <10.0 | 10.0 | 02/07/2023 | ND | 188 | 94.1 | 200 | 7.52 | |
| DRO >C10-C28* | <10.0 | 10.0 | 02/07/2023 | ND | 198 | 99.1 | 200 | 0.437 | |
| EXT DRO >C28-C36 | <10.0 | 10.0 | 02/07/2023 | ND | | | | | |

Surrogate: 1-Chlorooctane 78.2 % 48.2-134

Surrogate: 1-Chlorooctadecane 86.3 % 49.1-148

Cardinal Laboratories

*=Accredited Analyte

PLEASE NOTE: Liability and Damages. Cardinal's liability and client's exclusive remedy for any claim arising, whether based in contract or tort, shall be limited to the amount paid by client for analyses. All claims, including those for negligence and any other cause whatsoever shall be deemed waived unless made in writing and received by Cardinal within thirty (30) days after completion of the applicable service. In no event shall Cardinal be liable for incidental or consequential damages, including, without limitation, business interruptions, loss of use, or loss of profits incurred by client, its subsidiaries, affiliates or successors arising out of or related to the performance of the services hereunder by Cardinal, regardless of whether such claim is based upon any of the above stated reasons or otherwise. Results relate only to the samples identified above. This report shall not be reproduced except in full with written approval of Cardinal Laboratories.

Celey D. Keene, Lab Director/Quality Manager



PHONE (575) 393-2326 ° 101 E. MARLAND ° HOBBS, NM 88240

Analytical Results For:

TRINITY OILFIELD SERVICES & RENTALS, LLC
 DAN DUNKELBERG
 P. O. BOX 2587
 HOBBS NM, 88241
 Fax To: NONE

| | | | |
|-------------------|--------------------------------|---------------------|------------------|
| Received: | 02/06/2023 | Sampling Date: | 02/02/2023 |
| Reported: | 02/08/2023 | Sampling Type: | Soil |
| Project Name: | TACO CAT 27 - 34 FED. COM #24H | Sampling Condition: | Cool & Intact |
| Project Number: | NOT GIVEN | Sample Received By: | Shalyn Rodriguez |
| Project Location: | OXY - LEA CO., NM | | |

Sample ID: CF-211-00.5-NA-P (H230506-21)

| BTEX 8021B | | mg/kg | | Analyzed By: JH/ | | | | | |
|----------------|--------|-----------------|------------|------------------|------|------------|---------------|-------|-----------|
| Analyte | Result | Reporting Limit | Analyzed | Method Blank | BS | % Recovery | True Value QC | RPD | Qualifier |
| Benzene* | <0.050 | 0.050 | 02/07/2023 | ND | 2.08 | 104 | 2.00 | 0.905 | |
| Toluene* | <0.050 | 0.050 | 02/07/2023 | ND | 2.12 | 106 | 2.00 | 0.678 | |
| Ethylbenzene* | <0.050 | 0.050 | 02/07/2023 | ND | 2.09 | 104 | 2.00 | 1.40 | |
| Total Xylenes* | <0.150 | 0.150 | 02/07/2023 | ND | 6.27 | 105 | 6.00 | 1.51 | |
| Total BTEX | <0.300 | 0.300 | 02/07/2023 | ND | | | | | |

Surrogate: 4-Bromofluorobenzene (PID) 106 % 71.5-134

| Chloride, SM4500CI-B | | mg/kg | | Analyzed By: AC | | | | | |
|----------------------|--------|-----------------|------------|-----------------|-----|------------|---------------|------|-----------|
| Analyte | Result | Reporting Limit | Analyzed | Method Blank | BS | % Recovery | True Value QC | RPD | Qualifier |
| Chloride | 224 | 16.0 | 02/07/2023 | ND | 416 | 104 | 400 | 0.00 | |

| TPH 8015M | | mg/kg | | Analyzed By: MS | | | | | |
|------------------|--------|-----------------|------------|-----------------|-----|------------|---------------|-------|-----------|
| Analyte | Result | Reporting Limit | Analyzed | Method Blank | BS | % Recovery | True Value QC | RPD | Qualifier |
| GRO C6-C10* | <10.0 | 10.0 | 02/07/2023 | ND | 188 | 94.1 | 200 | 7.52 | |
| DRO >C10-C28* | <10.0 | 10.0 | 02/07/2023 | ND | 198 | 99.1 | 200 | 0.437 | |
| EXT DRO >C28-C36 | <10.0 | 10.0 | 02/07/2023 | ND | | | | | |

Surrogate: 1-Chlorooctane 85.0 % 48.2-134

Surrogate: 1-Chlorooctadecane 91.1 % 49.1-148

Cardinal Laboratories

*=Accredited Analyte

PLEASE NOTE: Liability and Damages. Cardinal's liability and client's exclusive remedy for any claim arising, whether based in contract or tort, shall be limited to the amount paid by client for analyses. All claims, including those for negligence and any other cause whatsoever shall be deemed waived unless made in writing and received by Cardinal within thirty (30) days after completion of the applicable service. In no event shall Cardinal be liable for incidental or consequential damages, including, without limitation, business interruptions, loss of use, or loss of profits incurred by client, its subsidiaries, affiliates or successors arising out of or related to the performance of the services hereunder by Cardinal, regardless of whether such claim is based upon any of the above stated reasons or otherwise. Results relate only to the samples identified above. This report shall not be reproduced except in full with written approval of Cardinal Laboratories.

Celey D. Keene, Lab Director/Quality Manager



PHONE (575) 393-2326 ° 101 E. MARLAND ° HOBBS, NM 88240

Analytical Results For:

TRINITY OILFIELD SERVICES & RENTALS, LLC
 DAN DUNKELBERG
 P. O. BOX 2587
 HOBBS NM, 88241
 Fax To: NONE

| | | | |
|-------------------|--------------------------------|---------------------|------------------|
| Received: | 02/06/2023 | Sampling Date: | 02/02/2023 |
| Reported: | 02/08/2023 | Sampling Type: | Soil |
| Project Name: | TACO CAT 27 - 34 FED. COM #24H | Sampling Condition: | Cool & Intact |
| Project Number: | NOT GIVEN | Sample Received By: | Shalyn Rodriguez |
| Project Location: | OXY - LEA CO., NM | | |

Sample ID: CF-212-00.5-NA-P (H230506-22)

| BTEX 8021B | | mg/kg | | Analyzed By: JH/ | | | | | |
|----------------|--------|-----------------|------------|------------------|------|------------|---------------|-------|-----------|
| Analyte | Result | Reporting Limit | Analyzed | Method Blank | BS | % Recovery | True Value QC | RPD | Qualifier |
| Benzene* | <0.050 | 0.050 | 02/07/2023 | ND | 2.08 | 104 | 2.00 | 0.905 | |
| Toluene* | <0.050 | 0.050 | 02/07/2023 | ND | 2.12 | 106 | 2.00 | 0.678 | |
| Ethylbenzene* | <0.050 | 0.050 | 02/07/2023 | ND | 2.09 | 104 | 2.00 | 1.40 | |
| Total Xylenes* | <0.150 | 0.150 | 02/07/2023 | ND | 6.27 | 105 | 6.00 | 1.51 | |
| Total BTEX | <0.300 | 0.300 | 02/07/2023 | ND | | | | | |

Surrogate: 4-Bromofluorobenzene (PID) 108 % 71.5-134

| Chloride, SM4500CI-B | | mg/kg | | Analyzed By: AC | | | | | |
|----------------------|--------|-----------------|------------|-----------------|-----|------------|---------------|------|-----------|
| Analyte | Result | Reporting Limit | Analyzed | Method Blank | BS | % Recovery | True Value QC | RPD | Qualifier |
| Chloride | 208 | 16.0 | 02/07/2023 | ND | 416 | 104 | 400 | 0.00 | |

| TPH 8015M | | mg/kg | | Analyzed By: MS | | | | | |
|------------------|--------|-----------------|------------|-----------------|-----|------------|---------------|-------|-----------|
| Analyte | Result | Reporting Limit | Analyzed | Method Blank | BS | % Recovery | True Value QC | RPD | Qualifier |
| GRO C6-C10* | <10.0 | 10.0 | 02/07/2023 | ND | 188 | 94.1 | 200 | 7.52 | |
| DRO >C10-C28* | <10.0 | 10.0 | 02/07/2023 | ND | 198 | 99.1 | 200 | 0.437 | |
| EXT DRO >C28-C36 | <10.0 | 10.0 | 02/07/2023 | ND | | | | | |

Surrogate: 1-Chlorooctane 80.4 % 48.2-134

Surrogate: 1-Chlorooctadecane 86.0 % 49.1-148

Cardinal Laboratories

* = Accredited Analyte

PLEASE NOTE: Liability and Damages. Cardinal's liability and client's exclusive remedy for any claim arising, whether based in contract or tort, shall be limited to the amount paid by client for analyses. All claims, including those for negligence and any other cause whatsoever shall be deemed waived unless made in writing and received by Cardinal within thirty (30) days after completion of the applicable service. In no event shall Cardinal be liable for incidental or consequential damages, including, without limitation, business interruptions, loss of use, or loss of profits incurred by client, its subsidiaries, affiliates or successors arising out of or related to the performance of the services hereunder by Cardinal, regardless of whether such claim is based upon any of the above stated reasons or otherwise. Results relate only to the samples identified above. This report shall not be reproduced except in full with written approval of Cardinal Laboratories.

Celey D. Keene, Lab Director/Quality Manager



PHONE (575) 393-2326 ° 101 E. MARLAND ° HOBBS, NM 88240

Analytical Results For:

TRINITY OILFIELD SERVICES & RENTALS, LLC
 DAN DUNKELBERG
 P. O. BOX 2587
 HOBBS NM, 88241
 Fax To: NONE

| | | | |
|-------------------|--------------------------------|---------------------|------------------|
| Received: | 02/06/2023 | Sampling Date: | 02/02/2023 |
| Reported: | 02/08/2023 | Sampling Type: | Soil |
| Project Name: | TACO CAT 27 - 34 FED. COM #24H | Sampling Condition: | Cool & Intact |
| Project Number: | NOT GIVEN | Sample Received By: | Shalyn Rodriguez |
| Project Location: | OXY - LEA CO., NM | | |

Sample ID: CF-213-00.5-NA-P (H230506-23)

| BTEX 8021B | | mg/kg | | Analyzed By: JH/ | | | | | |
|----------------|--------|-----------------|------------|------------------|------|------------|---------------|-------|-----------|
| Analyte | Result | Reporting Limit | Analyzed | Method Blank | BS | % Recovery | True Value QC | RPD | Qualifier |
| Benzene* | <0.050 | 0.050 | 02/07/2023 | ND | 2.08 | 104 | 2.00 | 0.905 | |
| Toluene* | <0.050 | 0.050 | 02/07/2023 | ND | 2.12 | 106 | 2.00 | 0.678 | |
| Ethylbenzene* | <0.050 | 0.050 | 02/07/2023 | ND | 2.09 | 104 | 2.00 | 1.40 | |
| Total Xylenes* | <0.150 | 0.150 | 02/07/2023 | ND | 6.27 | 105 | 6.00 | 1.51 | |
| Total BTEX | <0.300 | 0.300 | 02/07/2023 | ND | | | | | |

Surrogate: 4-Bromofluorobenzene (PID) 108 % 71.5-134

| Chloride, SM4500Cl-B | | mg/kg | | Analyzed By: AC | | | | | |
|----------------------|--------|-----------------|------------|-----------------|-----|------------|---------------|------|-----------|
| Analyte | Result | Reporting Limit | Analyzed | Method Blank | BS | % Recovery | True Value QC | RPD | Qualifier |
| Chloride | 240 | 16.0 | 02/07/2023 | ND | 416 | 104 | 400 | 0.00 | |

| TPH 8015M | | mg/kg | | Analyzed By: MS | | | | | |
|------------------|--------|-----------------|------------|-----------------|-----|------------|---------------|-------|-----------|
| Analyte | Result | Reporting Limit | Analyzed | Method Blank | BS | % Recovery | True Value QC | RPD | Qualifier |
| GRO C6-C10* | <10.0 | 10.0 | 02/07/2023 | ND | 188 | 94.1 | 200 | 7.52 | |
| DRO >C10-C28* | <10.0 | 10.0 | 02/07/2023 | ND | 198 | 99.1 | 200 | 0.437 | |
| EXT DRO >C28-C36 | <10.0 | 10.0 | 02/07/2023 | ND | | | | | |

Surrogate: 1-Chlorooctane 85.6 % 48.2-134

Surrogate: 1-Chlorooctadecane 91.4 % 49.1-148

Cardinal Laboratories

*=Accredited Analyte

PLEASE NOTE: Liability and Damages. Cardinal's liability and client's exclusive remedy for any claim arising, whether based in contract or tort, shall be limited to the amount paid by client for analyses. All claims, including those for negligence and any other cause whatsoever shall be deemed waived unless made in writing and received by Cardinal within thirty (30) days after completion of the applicable service. In no event shall Cardinal be liable for incidental or consequential damages, including, without limitation, business interruptions, loss of use, or loss of profits incurred by client, its subsidiaries, affiliates or successors arising out of or related to the performance of the services hereunder by Cardinal, regardless of whether such claim is based upon any of the above stated reasons or otherwise. Results relate only to the samples identified above. This report shall not be reproduced except in full with written approval of Cardinal Laboratories.

Celey D. Keene, Lab Director/Quality Manager



PHONE (575) 393-2326 ° 101 E. MARLAND ° HOBBS, NM 88240

Analytical Results For:

TRINITY OILFIELD SERVICES & RENTALS, LLC
 DAN DUNKELBERG
 P. O. BOX 2587
 HOBBS NM, 88241
 Fax To: NONE

| | | | |
|-------------------|--------------------------------|---------------------|------------------|
| Received: | 02/06/2023 | Sampling Date: | 02/02/2023 |
| Reported: | 02/08/2023 | Sampling Type: | Soil |
| Project Name: | TACO CAT 27 - 34 FED. COM #24H | Sampling Condition: | Cool & Intact |
| Project Number: | NOT GIVEN | Sample Received By: | Shalyn Rodriguez |
| Project Location: | OXY - LEA CO., NM | | |

Sample ID: CF-214-00.5-NA-P (H230506-24)

| BTEX 8021B | | mg/kg | | Analyzed By: JH/ | | | | | |
|----------------|--------|-----------------|------------|------------------|------|------------|---------------|-------|-----------|
| Analyte | Result | Reporting Limit | Analyzed | Method Blank | BS | % Recovery | True Value QC | RPD | Qualifier |
| Benzene* | <0.050 | 0.050 | 02/07/2023 | ND | 2.08 | 104 | 2.00 | 0.905 | |
| Toluene* | <0.050 | 0.050 | 02/07/2023 | ND | 2.12 | 106 | 2.00 | 0.678 | |
| Ethylbenzene* | <0.050 | 0.050 | 02/07/2023 | ND | 2.09 | 104 | 2.00 | 1.40 | |
| Total Xylenes* | <0.150 | 0.150 | 02/07/2023 | ND | 6.27 | 105 | 6.00 | 1.51 | |
| Total BTEX | <0.300 | 0.300 | 02/07/2023 | ND | | | | | |

Surrogate: 4-Bromofluorobenzene (PID) 107 % 71.5-134

| Chloride, SM4500CI-B | | mg/kg | | Analyzed By: AC | | | | | |
|----------------------|--------|-----------------|------------|-----------------|-----|------------|---------------|------|-----------|
| Analyte | Result | Reporting Limit | Analyzed | Method Blank | BS | % Recovery | True Value QC | RPD | Qualifier |
| Chloride | 288 | 16.0 | 02/07/2023 | ND | 416 | 104 | 400 | 0.00 | |

| TPH 8015M | | mg/kg | | Analyzed By: MS | | | | | |
|------------------|--------|-----------------|------------|-----------------|-----|------------|---------------|-------|-----------|
| Analyte | Result | Reporting Limit | Analyzed | Method Blank | BS | % Recovery | True Value QC | RPD | Qualifier |
| GRO C6-C10* | <10.0 | 10.0 | 02/07/2023 | ND | 188 | 94.1 | 200 | 7.52 | |
| DRO >C10-C28* | <10.0 | 10.0 | 02/07/2023 | ND | 198 | 99.1 | 200 | 0.437 | |
| EXT DRO >C28-C36 | <10.0 | 10.0 | 02/07/2023 | ND | | | | | |

Surrogate: 1-Chlorooctane 82.2 % 48.2-134

Surrogate: 1-Chlorooctadecane 88.5 % 49.1-148

Cardinal Laboratories

* = Accredited Analyte

PLEASE NOTE: Liability and Damages. Cardinal's liability and client's exclusive remedy for any claim arising, whether based in contract or tort, shall be limited to the amount paid by client for analyses. All claims, including those for negligence and any other cause whatsoever shall be deemed waived unless made in writing and received by Cardinal within thirty (30) days after completion of the applicable service. In no event shall Cardinal be liable for incidental or consequential damages, including, without limitation, business interruptions, loss of use, or loss of profits incurred by client, its subsidiaries, affiliates or successors arising out of or related to the performance of the services hereunder by Cardinal, regardless of whether such claim is based upon any of the above stated reasons or otherwise. Results relate only to the samples identified above. This report shall not be reproduced except in full with written approval of Cardinal Laboratories.

Celey D. Keene, Lab Director/Quality Manager



PHONE (575) 393-2326 ° 101 E. MARLAND ° HOBBS, NM 88240

Analytical Results For:

TRINITY OILFIELD SERVICES & RENTALS, LLC
 DAN DUNKELBERG
 P. O. BOX 2587
 HOBBS NM, 88241
 Fax To: NONE

| | | | |
|-------------------|--------------------------------|---------------------|------------------|
| Received: | 02/06/2023 | Sampling Date: | 02/02/2023 |
| Reported: | 02/08/2023 | Sampling Type: | Soil |
| Project Name: | TACO CAT 27 - 34 FED. COM #24H | Sampling Condition: | Cool & Intact |
| Project Number: | NOT GIVEN | Sample Received By: | Shalyn Rodriguez |
| Project Location: | OXY - LEA CO., NM | | |

Sample ID: CF-215-00.5-NA-P (H230506-25)

| BTEX 8021B | | mg/kg | | Analyzed By: JH/ | | | | | |
|----------------|--------|-----------------|------------|------------------|------|------------|---------------|-------|-----------|
| Analyte | Result | Reporting Limit | Analyzed | Method Blank | BS | % Recovery | True Value QC | RPD | Qualifier |
| Benzene* | <0.050 | 0.050 | 02/07/2023 | ND | 2.08 | 104 | 2.00 | 0.905 | |
| Toluene* | <0.050 | 0.050 | 02/07/2023 | ND | 2.12 | 106 | 2.00 | 0.678 | |
| Ethylbenzene* | <0.050 | 0.050 | 02/07/2023 | ND | 2.09 | 104 | 2.00 | 1.40 | |
| Total Xylenes* | <0.150 | 0.150 | 02/07/2023 | ND | 6.27 | 105 | 6.00 | 1.51 | |
| Total BTEX | <0.300 | 0.300 | 02/07/2023 | ND | | | | | |

Surrogate: 4-Bromofluorobenzene (PID) 107 % 71.5-134

| Chloride, SM4500Cl-B | | mg/kg | | Analyzed By: AC | | | | | |
|----------------------|--------|-----------------|------------|-----------------|-----|------------|---------------|------|-----------|
| Analyte | Result | Reporting Limit | Analyzed | Method Blank | BS | % Recovery | True Value QC | RPD | Qualifier |
| Chloride | 208 | 16.0 | 02/07/2023 | ND | 416 | 104 | 400 | 0.00 | |

| TPH 8015M | | mg/kg | | Analyzed By: MS | | | | | |
|------------------|--------|-----------------|------------|-----------------|-----|------------|---------------|-------|-----------|
| Analyte | Result | Reporting Limit | Analyzed | Method Blank | BS | % Recovery | True Value QC | RPD | Qualifier |
| GRO C6-C10* | <10.0 | 10.0 | 02/07/2023 | ND | 188 | 94.1 | 200 | 7.52 | |
| DRO >C10-C28* | <10.0 | 10.0 | 02/07/2023 | ND | 198 | 99.1 | 200 | 0.437 | |
| EXT DRO >C28-C36 | <10.0 | 10.0 | 02/07/2023 | ND | | | | | |

Surrogate: 1-Chlorooctane 85.4 % 48.2-134

Surrogate: 1-Chlorooctadecane 91.5 % 49.1-148

Cardinal Laboratories

*=Accredited Analyte

PLEASE NOTE: Liability and Damages. Cardinal's liability and client's exclusive remedy for any claim arising, whether based in contract or tort, shall be limited to the amount paid by client for analyses. All claims, including those for negligence and any other cause whatsoever shall be deemed waived unless made in writing and received by Cardinal within thirty (30) days after completion of the applicable service. In no event shall Cardinal be liable for incidental or consequential damages, including, without limitation, business interruptions, loss of use, or loss of profits incurred by client, its subsidiaries, affiliates or successors arising out of or related to the performance of the services hereunder by Cardinal, regardless of whether such claim is based upon any of the above stated reasons or otherwise. Results relate only to the samples identified above. This report shall not be reproduced except in full with written approval of Cardinal Laboratories.

Celey D. Keene, Lab Director/Quality Manager



PHONE (575) 393-2326 ° 101 E. MARLAND ° HOBBS, NM 88240

Analytical Results For:

TRINITY OILFIELD SERVICES & RENTALS, LLC
 DAN DUNKELBERG
 P. O. BOX 2587
 HOBBS NM, 88241
 Fax To: NONE

| | | | |
|-------------------|--------------------------------|---------------------|------------------|
| Received: | 02/06/2023 | Sampling Date: | 02/02/2023 |
| Reported: | 02/08/2023 | Sampling Type: | Soil |
| Project Name: | TACO CAT 27 - 34 FED. COM #24H | Sampling Condition: | Cool & Intact |
| Project Number: | NOT GIVEN | Sample Received By: | Shalyn Rodriguez |
| Project Location: | OXY - LEA CO., NM | | |

Sample ID: CF-216-00.5-NA-P (H230506-26)

| BTEX 8021B | | mg/kg | | Analyzed By: JH/ | | | | | |
|----------------|--------|-----------------|------------|------------------|------|------------|---------------|-------|-----------|
| Analyte | Result | Reporting Limit | Analyzed | Method Blank | BS | % Recovery | True Value QC | RPD | Qualifier |
| Benzene* | <0.050 | 0.050 | 02/07/2023 | ND | 2.08 | 104 | 2.00 | 0.905 | |
| Toluene* | <0.050 | 0.050 | 02/07/2023 | ND | 2.12 | 106 | 2.00 | 0.678 | |
| Ethylbenzene* | <0.050 | 0.050 | 02/07/2023 | ND | 2.09 | 104 | 2.00 | 1.40 | |
| Total Xylenes* | <0.150 | 0.150 | 02/07/2023 | ND | 6.27 | 105 | 6.00 | 1.51 | |
| Total BTEX | <0.300 | 0.300 | 02/07/2023 | ND | | | | | |

Surrogate: 4-Bromofluorobenzene (PID) 107 % 71.5-134

| Chloride, SM4500Cl-B | | mg/kg | | Analyzed By: AC | | | | | |
|----------------------|--------|-----------------|------------|-----------------|-----|------------|---------------|------|-----------|
| Analyte | Result | Reporting Limit | Analyzed | Method Blank | BS | % Recovery | True Value QC | RPD | Qualifier |
| Chloride | 208 | 16.0 | 02/07/2023 | ND | 416 | 104 | 400 | 0.00 | |

| TPH 8015M | | mg/kg | | Analyzed By: MS | | | | | |
|------------------|--------|-----------------|------------|-----------------|-----|------------|---------------|-------|-----------|
| Analyte | Result | Reporting Limit | Analyzed | Method Blank | BS | % Recovery | True Value QC | RPD | Qualifier |
| GRO C6-C10* | <10.0 | 10.0 | 02/07/2023 | ND | 188 | 94.1 | 200 | 7.52 | |
| DRO >C10-C28* | <10.0 | 10.0 | 02/07/2023 | ND | 198 | 99.1 | 200 | 0.437 | |
| EXT DRO >C28-C36 | <10.0 | 10.0 | 02/07/2023 | ND | | | | | |

Surrogate: 1-Chlorooctane 98.7 % 48.2-134

Surrogate: 1-Chlorooctadecane 106 % 49.1-148

Cardinal Laboratories

*=Accredited Analyte

PLEASE NOTE: Liability and Damages. Cardinal's liability and client's exclusive remedy for any claim arising, whether based in contract or tort, shall be limited to the amount paid by client for analyses. All claims, including those for negligence and any other cause whatsoever shall be deemed waived unless made in writing and received by Cardinal within thirty (30) days after completion of the applicable service. In no event shall Cardinal be liable for incidental or consequential damages, including, without limitation, business interruptions, loss of use, or loss of profits incurred by client, its subsidiaries, affiliates or successors arising out of or related to the performance of the services hereunder by Cardinal, regardless of whether such claim is based upon any of the above stated reasons or otherwise. Results relate only to the samples identified above. This report shall not be reproduced except in full with written approval of Cardinal Laboratories.

Celey D. Keene, Lab Director/Quality Manager



PHONE (575) 393-2326 ° 101 E. MARLAND ° HOBBS, NM 88240

Analytical Results For:

TRINITY OILFIELD SERVICES & RENTALS, LLC
 DAN DUNKELBERG
 P. O. BOX 2587
 HOBBS NM, 88241
 Fax To: NONE

| | | | |
|-------------------|--------------------------------|---------------------|------------------|
| Received: | 02/06/2023 | Sampling Date: | 02/02/2023 |
| Reported: | 02/08/2023 | Sampling Type: | Soil |
| Project Name: | TACO CAT 27 - 34 FED. COM #24H | Sampling Condition: | Cool & Intact |
| Project Number: | NOT GIVEN | Sample Received By: | Shalyn Rodriguez |
| Project Location: | OXY - LEA CO., NM | | |

Sample ID: CF-217-00.5-NA-P (H230506-27)

| BTEX 8021B | | mg/kg | | Analyzed By: JH/ | | | | | |
|----------------|--------|-----------------|------------|------------------|------|------------|---------------|-------|-----------|
| Analyte | Result | Reporting Limit | Analyzed | Method Blank | BS | % Recovery | True Value QC | RPD | Qualifier |
| Benzene* | <0.050 | 0.050 | 02/07/2023 | ND | 2.08 | 104 | 2.00 | 0.905 | |
| Toluene* | <0.050 | 0.050 | 02/07/2023 | ND | 2.12 | 106 | 2.00 | 0.678 | |
| Ethylbenzene* | <0.050 | 0.050 | 02/07/2023 | ND | 2.09 | 104 | 2.00 | 1.40 | |
| Total Xylenes* | <0.150 | 0.150 | 02/07/2023 | ND | 6.27 | 105 | 6.00 | 1.51 | |
| Total BTEX | <0.300 | 0.300 | 02/07/2023 | ND | | | | | |

Surrogate: 4-Bromofluorobenzene (PID) 107 % 71.5-134

| Chloride, SM4500CI-B | | mg/kg | | Analyzed By: AC | | | | | |
|----------------------|--------|-----------------|------------|-----------------|-----|------------|---------------|------|-----------|
| Analyte | Result | Reporting Limit | Analyzed | Method Blank | BS | % Recovery | True Value QC | RPD | Qualifier |
| Chloride | 256 | 16.0 | 02/07/2023 | ND | 416 | 104 | 400 | 0.00 | |

| TPH 8015M | | mg/kg | | Analyzed By: MS | | | | | |
|------------------|--------|-----------------|------------|-----------------|-----|------------|---------------|-------|-----------|
| Analyte | Result | Reporting Limit | Analyzed | Method Blank | BS | % Recovery | True Value QC | RPD | Qualifier |
| GRO C6-C10* | <10.0 | 10.0 | 02/07/2023 | ND | 197 | 98.7 | 200 | 0.687 | |
| DRO >C10-C28* | <10.0 | 10.0 | 02/07/2023 | ND | 199 | 99.7 | 200 | 6.48 | |
| EXT DRO >C28-C36 | <10.0 | 10.0 | 02/07/2023 | ND | | | | | |

Surrogate: 1-Chlorooctane 86.9 % 48.2-134

Surrogate: 1-Chlorooctadecane 97.0 % 49.1-148

Cardinal Laboratories

*=Accredited Analyte

PLEASE NOTE: Liability and Damages. Cardinal's liability and client's exclusive remedy for any claim arising, whether based in contract or tort, shall be limited to the amount paid by client for analyses. All claims, including those for negligence and any other cause whatsoever shall be deemed waived unless made in writing and received by Cardinal within thirty (30) days after completion of the applicable service. In no event shall Cardinal be liable for incidental or consequential damages, including, without limitation, business interruptions, loss of use, or loss of profits incurred by client, its subsidiaries, affiliates or successors arising out of or related to the performance of the services hereunder by Cardinal, regardless of whether such claim is based upon any of the above stated reasons or otherwise. Results relate only to the samples identified above. This report shall not be reproduced except in full with written approval of Cardinal Laboratories.

Celey D. Keene, Lab Director/Quality Manager



PHONE (575) 393-2326 ° 101 E. MARLAND ° HOBBS, NM 88240

Analytical Results For:

TRINITY OILFIELD SERVICES & RENTALS, LLC
 DAN DUNKELBERG
 P. O. BOX 2587
 HOBBS NM, 88241
 Fax To: NONE

| | | | |
|-------------------|--------------------------------|---------------------|------------------|
| Received: | 02/06/2023 | Sampling Date: | 02/02/2023 |
| Reported: | 02/08/2023 | Sampling Type: | Soil |
| Project Name: | TACO CAT 27 - 34 FED. COM #24H | Sampling Condition: | Cool & Intact |
| Project Number: | NOT GIVEN | Sample Received By: | Shalyn Rodriguez |
| Project Location: | OXY - LEA CO., NM | | |

Sample ID: CF-218-00.5-NA-P (H230506-28)

| BTEX 8021B | | mg/kg | | Analyzed By: JH/ | | | | | |
|----------------|--------|-----------------|------------|------------------|------|------------|---------------|-------|-----------|
| Analyte | Result | Reporting Limit | Analyzed | Method Blank | BS | % Recovery | True Value QC | RPD | Qualifier |
| Benzene* | <0.050 | 0.050 | 02/07/2023 | ND | 2.08 | 104 | 2.00 | 0.905 | |
| Toluene* | <0.050 | 0.050 | 02/07/2023 | ND | 2.12 | 106 | 2.00 | 0.678 | |
| Ethylbenzene* | <0.050 | 0.050 | 02/07/2023 | ND | 2.09 | 104 | 2.00 | 1.40 | |
| Total Xylenes* | <0.150 | 0.150 | 02/07/2023 | ND | 6.27 | 105 | 6.00 | 1.51 | |
| Total BTEX | <0.300 | 0.300 | 02/07/2023 | ND | | | | | |

Surrogate: 4-Bromofluorobenzene (PID) 105 % 71.5-134

| Chloride, SM4500CI-B | | mg/kg | | Analyzed By: AC | | | | | |
|----------------------|--------|-----------------|------------|-----------------|-----|------------|---------------|------|-----------|
| Analyte | Result | Reporting Limit | Analyzed | Method Blank | BS | % Recovery | True Value QC | RPD | Qualifier |
| Chloride | 224 | 16.0 | 02/07/2023 | ND | 416 | 104 | 400 | 0.00 | |

| TPH 8015M | | mg/kg | | Analyzed By: MS | | | | | |
|------------------|--------|-----------------|------------|-----------------|-----|------------|---------------|-------|-----------|
| Analyte | Result | Reporting Limit | Analyzed | Method Blank | BS | % Recovery | True Value QC | RPD | Qualifier |
| GRO C6-C10* | <10.0 | 10.0 | 02/07/2023 | ND | 197 | 98.7 | 200 | 0.687 | |
| DRO >C10-C28* | <10.0 | 10.0 | 02/07/2023 | ND | 199 | 99.7 | 200 | 6.48 | |
| EXT DRO >C28-C36 | <10.0 | 10.0 | 02/07/2023 | ND | | | | | |

Surrogate: 1-Chlorooctane 85.5 % 48.2-134

Surrogate: 1-Chlorooctadecane 95.1 % 49.1-148

Cardinal Laboratories

*=Accredited Analyte

PLEASE NOTE: Liability and Damages. Cardinal's liability and client's exclusive remedy for any claim arising, whether based in contract or tort, shall be limited to the amount paid by client for analyses. All claims, including those for negligence and any other cause whatsoever shall be deemed waived unless made in writing and received by Cardinal within thirty (30) days after completion of the applicable service. In no event shall Cardinal be liable for incidental or consequential damages, including, without limitation, business interruptions, loss of use, or loss of profits incurred by client, its subsidiaries, affiliates or successors arising out of or related to the performance of the services hereunder by Cardinal, regardless of whether such claim is based upon any of the above stated reasons or otherwise. Results relate only to the samples identified above. This report shall not be reproduced except in full with written approval of Cardinal Laboratories.

Celey D. Keene, Lab Director/Quality Manager



PHONE (575) 393-2326 ° 101 E. MARLAND ° HOBBS, NM 88240

Analytical Results For:

TRINITY OILFIELD SERVICES & RENTALS, LLC
 DAN DUNKELBERG
 P. O. BOX 2587
 HOBBS NM, 88241
 Fax To: NONE

| | | | |
|-------------------|--------------------------------|---------------------|------------------|
| Received: | 02/06/2023 | Sampling Date: | 02/02/2023 |
| Reported: | 02/08/2023 | Sampling Type: | Soil |
| Project Name: | TACO CAT 27 - 34 FED. COM #24H | Sampling Condition: | Cool & Intact |
| Project Number: | NOT GIVEN | Sample Received By: | Shalyn Rodriguez |
| Project Location: | OXY - LEA CO., NM | | |

Sample ID: CF-219-00.5-NA-P (H230506-29)

| BTEX 8021B | | mg/kg | | Analyzed By: JH/ | | | | | |
|----------------|--------|-----------------|------------|------------------|------|------------|---------------|-------|-----------|
| Analyte | Result | Reporting Limit | Analyzed | Method Blank | BS | % Recovery | True Value QC | RPD | Qualifier |
| Benzene* | <0.050 | 0.050 | 02/07/2023 | ND | 2.08 | 104 | 2.00 | 0.905 | |
| Toluene* | <0.050 | 0.050 | 02/07/2023 | ND | 2.12 | 106 | 2.00 | 0.678 | |
| Ethylbenzene* | <0.050 | 0.050 | 02/07/2023 | ND | 2.09 | 104 | 2.00 | 1.40 | |
| Total Xylenes* | <0.150 | 0.150 | 02/07/2023 | ND | 6.27 | 105 | 6.00 | 1.51 | |
| Total BTEX | <0.300 | 0.300 | 02/07/2023 | ND | | | | | |

Surrogate: 4-Bromofluorobenzene (PID) 107 % 71.5-134

| Chloride, SM4500CI-B | | mg/kg | | Analyzed By: AC | | | | | |
|----------------------|--------|-----------------|------------|-----------------|-----|------------|---------------|------|-----------|
| Analyte | Result | Reporting Limit | Analyzed | Method Blank | BS | % Recovery | True Value QC | RPD | Qualifier |
| Chloride | 224 | 16.0 | 02/07/2023 | ND | 416 | 104 | 400 | 0.00 | |

| TPH 8015M | | mg/kg | | Analyzed By: MS | | | | | |
|------------------|--------|-----------------|------------|-----------------|-----|------------|---------------|-------|-----------|
| Analyte | Result | Reporting Limit | Analyzed | Method Blank | BS | % Recovery | True Value QC | RPD | Qualifier |
| GRO C6-C10* | <10.0 | 10.0 | 02/07/2023 | ND | 197 | 98.7 | 200 | 0.687 | |
| DRO >C10-C28* | <10.0 | 10.0 | 02/07/2023 | ND | 199 | 99.7 | 200 | 6.48 | |
| EXT DRO >C28-C36 | <10.0 | 10.0 | 02/07/2023 | ND | | | | | |

Surrogate: 1-Chlorooctane 94.5 % 48.2-134

Surrogate: 1-Chlorooctadecane 104 % 49.1-148

Cardinal Laboratories

*=Accredited Analyte

PLEASE NOTE: Liability and Damages. Cardinal's liability and client's exclusive remedy for any claim arising, whether based in contract or tort, shall be limited to the amount paid by client for analyses. All claims, including those for negligence and any other cause whatsoever shall be deemed waived unless made in writing and received by Cardinal within thirty (30) days after completion of the applicable service. In no event shall Cardinal be liable for incidental or consequential damages, including, without limitation, business interruptions, loss of use, or loss of profits incurred by client, its subsidiaries, affiliates or successors arising out of or related to the performance of the services hereunder by Cardinal, regardless of whether such claim is based upon any of the above stated reasons or otherwise. Results relate only to the samples identified above. This report shall not be reproduced except in full with written approval of Cardinal Laboratories.

Celey D. Keene, Lab Director/Quality Manager



PHONE (575) 393-2326 ° 101 E. MARLAND ° HOBBS, NM 88240

Analytical Results For:

TRINITY OILFIELD SERVICES & RENTALS, LLC
 DAN DUNKELBERG
 P. O. BOX 2587
 HOBBS NM, 88241
 Fax To: NONE

| | | | |
|-------------------|--------------------------------|---------------------|------------------|
| Received: | 02/06/2023 | Sampling Date: | 02/02/2023 |
| Reported: | 02/08/2023 | Sampling Type: | Soil |
| Project Name: | TACO CAT 27 - 34 FED. COM #24H | Sampling Condition: | Cool & Intact |
| Project Number: | NOT GIVEN | Sample Received By: | Shalyn Rodriguez |
| Project Location: | OXY - LEA CO., NM | | |

Sample ID: CF-220-00.5-NA-P (H230506-30)

| BTEX 8021B | | mg/kg | | Analyzed By: JH/ | | | | | |
|----------------|--------|-----------------|------------|------------------|------|------------|---------------|-------|-----------|
| Analyte | Result | Reporting Limit | Analyzed | Method Blank | BS | % Recovery | True Value QC | RPD | Qualifier |
| Benzene* | <0.050 | 0.050 | 02/07/2023 | ND | 2.08 | 104 | 2.00 | 0.905 | |
| Toluene* | <0.050 | 0.050 | 02/07/2023 | ND | 2.12 | 106 | 2.00 | 0.678 | |
| Ethylbenzene* | <0.050 | 0.050 | 02/07/2023 | ND | 2.09 | 104 | 2.00 | 1.40 | |
| Total Xylenes* | <0.150 | 0.150 | 02/07/2023 | ND | 6.27 | 105 | 6.00 | 1.51 | |
| Total BTEX | <0.300 | 0.300 | 02/07/2023 | ND | | | | | |

Surrogate: 4-Bromofluorobenzene (PID) 107 % 71.5-134

| Chloride, SM4500CI-B | | mg/kg | | Analyzed By: AC | | | | | |
|----------------------|--------|-----------------|------------|-----------------|-----|------------|---------------|------|-----------|
| Analyte | Result | Reporting Limit | Analyzed | Method Blank | BS | % Recovery | True Value QC | RPD | Qualifier |
| Chloride | 192 | 16.0 | 02/07/2023 | ND | 400 | 100 | 400 | 7.69 | |

| TPH 8015M | | mg/kg | | Analyzed By: MS | | | | | |
|------------------|--------|-----------------|------------|-----------------|-----|------------|---------------|-------|-----------|
| Analyte | Result | Reporting Limit | Analyzed | Method Blank | BS | % Recovery | True Value QC | RPD | Qualifier |
| GRO C6-C10* | <10.0 | 10.0 | 02/07/2023 | ND | 197 | 98.7 | 200 | 0.687 | |
| DRO >C10-C28* | <10.0 | 10.0 | 02/07/2023 | ND | 199 | 99.7 | 200 | 6.48 | |
| EXT DRO >C28-C36 | <10.0 | 10.0 | 02/07/2023 | ND | | | | | |

Surrogate: 1-Chlorooctane 84.7 % 48.2-134

Surrogate: 1-Chlorooctadecane 90.0 % 49.1-148

Cardinal Laboratories

* = Accredited Analyte

PLEASE NOTE: Liability and Damages. Cardinal's liability and client's exclusive remedy for any claim arising, whether based in contract or tort, shall be limited to the amount paid by client for analyses. All claims, including those for negligence and any other cause whatsoever shall be deemed waived unless made in writing and received by Cardinal within thirty (30) days after completion of the applicable service. In no event shall Cardinal be liable for incidental or consequential damages, including, without limitation, business interruptions, loss of use, or loss of profits incurred by client, its subsidiaries, affiliates or successors arising out of or related to the performance of the services hereunder by Cardinal, regardless of whether such claim is based upon any of the above stated reasons or otherwise. Results relate only to the samples identified above. This report shall not be reproduced except in full with written approval of Cardinal Laboratories.

Celey D. Keene, Lab Director/Quality Manager



PHONE (575) 393-2326 ° 101 E. MARLAND ° HOBBS, NM 88240

Analytical Results For:

TRINITY OILFIELD SERVICES & RENTALS, LLC
 DAN DUNKELBERG
 P. O. BOX 2587
 HOBBS NM, 88241
 Fax To: NONE

| | | | |
|-------------------|--------------------------------|---------------------|------------------|
| Received: | 02/06/2023 | Sampling Date: | 02/02/2023 |
| Reported: | 02/08/2023 | Sampling Type: | Soil |
| Project Name: | TACO CAT 27 - 34 FED. COM #24H | Sampling Condition: | Cool & Intact |
| Project Number: | NOT GIVEN | Sample Received By: | Shalyn Rodriguez |
| Project Location: | OXY - LEA CO., NM | | |

Sample ID: CF-221-00.5-NA-P (H230506-31)

| BTEX 8021B | | mg/kg | | Analyzed By: JH/ | | | | | |
|----------------|--------|-----------------|------------|------------------|------|------------|---------------|-------|-----------|
| Analyte | Result | Reporting Limit | Analyzed | Method Blank | BS | % Recovery | True Value QC | RPD | Qualifier |
| Benzene* | <0.050 | 0.050 | 02/07/2023 | ND | 2.08 | 104 | 2.00 | 0.905 | |
| Toluene* | <0.050 | 0.050 | 02/07/2023 | ND | 2.12 | 106 | 2.00 | 0.678 | |
| Ethylbenzene* | <0.050 | 0.050 | 02/07/2023 | ND | 2.09 | 104 | 2.00 | 1.40 | |
| Total Xylenes* | <0.150 | 0.150 | 02/07/2023 | ND | 6.27 | 105 | 6.00 | 1.51 | |
| Total BTEX | <0.300 | 0.300 | 02/07/2023 | ND | | | | | |

Surrogate: 4-Bromofluorobenzene (PID) 106 % 71.5-134

| Chloride, SM4500CI-B | | mg/kg | | Analyzed By: AC | | | | | |
|----------------------|--------|-----------------|------------|-----------------|-----|------------|---------------|------|-----------|
| Analyte | Result | Reporting Limit | Analyzed | Method Blank | BS | % Recovery | True Value QC | RPD | Qualifier |
| Chloride | 192 | 16.0 | 02/07/2023 | ND | 400 | 100 | 400 | 7.69 | |

| TPH 8015M | | mg/kg | | Analyzed By: MS | | | | | |
|------------------|--------|-----------------|------------|-----------------|-----|------------|---------------|-------|-----------|
| Analyte | Result | Reporting Limit | Analyzed | Method Blank | BS | % Recovery | True Value QC | RPD | Qualifier |
| GRO C6-C10* | <10.0 | 10.0 | 02/07/2023 | ND | 197 | 98.7 | 200 | 0.687 | |
| DRO >C10-C28* | <10.0 | 10.0 | 02/07/2023 | ND | 199 | 99.7 | 200 | 6.48 | |
| EXT DRO >C28-C36 | <10.0 | 10.0 | 02/07/2023 | ND | | | | | |

Surrogate: 1-Chlorooctane 82.7 % 48.2-134

Surrogate: 1-Chlorooctadecane 89.8 % 49.1-148

Cardinal Laboratories

*=Accredited Analyte

PLEASE NOTE: Liability and Damages. Cardinal's liability and client's exclusive remedy for any claim arising, whether based in contract or tort, shall be limited to the amount paid by client for analyses. All claims, including those for negligence and any other cause whatsoever shall be deemed waived unless made in writing and received by Cardinal within thirty (30) days after completion of the applicable service. In no event shall Cardinal be liable for incidental or consequential damages, including, without limitation, business interruptions, loss of use, or loss of profits incurred by client, its subsidiaries, affiliates or successors arising out of or related to the performance of the services hereunder by Cardinal, regardless of whether such claim is based upon any of the above stated reasons or otherwise. Results relate only to the samples identified above. This report shall not be reproduced except in full with written approval of Cardinal Laboratories.

Celey D. Keene, Lab Director/Quality Manager



PHONE (575) 393-2326 ° 101 E. MARLAND ° HOBBS, NM 88240

Analytical Results For:

TRINITY OILFIELD SERVICES & RENTALS, LLC
 DAN DUNKELBERG
 P. O. BOX 2587
 HOBBS NM, 88241
 Fax To: NONE

| | | | |
|-------------------|--------------------------------|---------------------|------------------|
| Received: | 02/06/2023 | Sampling Date: | 02/02/2023 |
| Reported: | 02/08/2023 | Sampling Type: | Soil |
| Project Name: | TACO CAT 27 - 34 FED. COM #24H | Sampling Condition: | Cool & Intact |
| Project Number: | NOT GIVEN | Sample Received By: | Shalyn Rodriguez |
| Project Location: | OXY - LEA CO., NM | | |

Sample ID: CF-222-00.5-NA-P (H230506-32)

| BTEX 8021B | | mg/kg | | Analyzed By: JH/ | | | | | |
|----------------|--------|-----------------|------------|------------------|------|------------|---------------|-------|-----------|
| Analyte | Result | Reporting Limit | Analyzed | Method Blank | BS | % Recovery | True Value QC | RPD | Qualifier |
| Benzene* | <0.050 | 0.050 | 02/07/2023 | ND | 2.08 | 104 | 2.00 | 0.905 | |
| Toluene* | <0.050 | 0.050 | 02/07/2023 | ND | 2.12 | 106 | 2.00 | 0.678 | |
| Ethylbenzene* | <0.050 | 0.050 | 02/07/2023 | ND | 2.09 | 104 | 2.00 | 1.40 | |
| Total Xylenes* | <0.150 | 0.150 | 02/07/2023 | ND | 6.27 | 105 | 6.00 | 1.51 | |
| Total BTEX | <0.300 | 0.300 | 02/07/2023 | ND | | | | | |

Surrogate: 4-Bromofluorobenzene (PID) 106 % 71.5-134

| Chloride, SM4500CI-B | | mg/kg | | Analyzed By: AC | | | | | |
|----------------------|--------|-----------------|------------|-----------------|-----|------------|---------------|------|-----------|
| Analyte | Result | Reporting Limit | Analyzed | Method Blank | BS | % Recovery | True Value QC | RPD | Qualifier |
| Chloride | 48.0 | 16.0 | 02/07/2023 | ND | 400 | 100 | 400 | 7.69 | |

| TPH 8015M | | mg/kg | | Analyzed By: MS | | | | | |
|------------------|--------|-----------------|------------|-----------------|-----|------------|---------------|-------|-----------|
| Analyte | Result | Reporting Limit | Analyzed | Method Blank | BS | % Recovery | True Value QC | RPD | Qualifier |
| GRO C6-C10* | <10.0 | 10.0 | 02/07/2023 | ND | 197 | 98.7 | 200 | 0.687 | |
| DRO >C10-C28* | <10.0 | 10.0 | 02/07/2023 | ND | 199 | 99.7 | 200 | 6.48 | |
| EXT DRO >C28-C36 | <10.0 | 10.0 | 02/07/2023 | ND | | | | | |

Surrogate: 1-Chlorooctane 87.1 % 48.2-134

Surrogate: 1-Chlorooctadecane 90.2 % 49.1-148

Cardinal Laboratories

*=Accredited Analyte

PLEASE NOTE: Liability and Damages. Cardinal's liability and client's exclusive remedy for any claim arising, whether based in contract or tort, shall be limited to the amount paid by client for analyses. All claims, including those for negligence and any other cause whatsoever shall be deemed waived unless made in writing and received by Cardinal within thirty (30) days after completion of the applicable service. In no event shall Cardinal be liable for incidental or consequential damages, including, without limitation, business interruptions, loss of use, or loss of profits incurred by client, its subsidiaries, affiliates or successors arising out of or related to the performance of the services hereunder by Cardinal, regardless of whether such claim is based upon any of the above stated reasons or otherwise. Results relate only to the samples identified above. This report shall not be reproduced except in full with written approval of Cardinal Laboratories.

Celey D. Keene, Lab Director/Quality Manager



PHONE (575) 393-2326 ° 101 E. MARLAND ° HOBBS, NM 88240

Analytical Results For:

TRINITY OILFIELD SERVICES & RENTALS, LLC
 DAN DUNKELBERG
 P. O. BOX 2587
 HOBBS NM, 88241
 Fax To: NONE

| | | | |
|-------------------|--------------------------------|---------------------|------------------|
| Received: | 02/06/2023 | Sampling Date: | 02/02/2023 |
| Reported: | 02/08/2023 | Sampling Type: | Soil |
| Project Name: | TACO CAT 27 - 34 FED. COM #24H | Sampling Condition: | Cool & Intact |
| Project Number: | NOT GIVEN | Sample Received By: | Shalyn Rodriguez |
| Project Location: | OXY - LEA CO., NM | | |

Sample ID: CF-223-00.5-NA-P (H230506-33)

| BTEX 8021B | | mg/kg | | Analyzed By: JH/ | | | | | |
|----------------|--------|-----------------|------------|------------------|------|------------|---------------|-------|-----------|
| Analyte | Result | Reporting Limit | Analyzed | Method Blank | BS | % Recovery | True Value QC | RPD | Qualifier |
| Benzene* | <0.050 | 0.050 | 02/07/2023 | ND | 2.08 | 104 | 2.00 | 0.905 | |
| Toluene* | <0.050 | 0.050 | 02/07/2023 | ND | 2.12 | 106 | 2.00 | 0.678 | |
| Ethylbenzene* | <0.050 | 0.050 | 02/07/2023 | ND | 2.09 | 104 | 2.00 | 1.40 | |
| Total Xylenes* | <0.150 | 0.150 | 02/07/2023 | ND | 6.27 | 105 | 6.00 | 1.51 | |
| Total BTEX | <0.300 | 0.300 | 02/07/2023 | ND | | | | | |

Surrogate: 4-Bromofluorobenzene (PID) 105 % 71.5-134

| Chloride, SM4500CI-B | | mg/kg | | Analyzed By: AC | | | | | |
|----------------------|--------|-----------------|------------|-----------------|-----|------------|---------------|------|-----------|
| Analyte | Result | Reporting Limit | Analyzed | Method Blank | BS | % Recovery | True Value QC | RPD | Qualifier |
| Chloride | 480 | 16.0 | 02/07/2023 | ND | 400 | 100 | 400 | 7.69 | |

| TPH 8015M | | mg/kg | | Analyzed By: MS | | | | | |
|------------------|--------|-----------------|------------|-----------------|-----|------------|---------------|-------|-----------|
| Analyte | Result | Reporting Limit | Analyzed | Method Blank | BS | % Recovery | True Value QC | RPD | Qualifier |
| GRO C6-C10* | <10.0 | 10.0 | 02/07/2023 | ND | 197 | 98.7 | 200 | 0.687 | |
| DRO >C10-C28* | <10.0 | 10.0 | 02/07/2023 | ND | 199 | 99.7 | 200 | 6.48 | |
| EXT DRO >C28-C36 | <10.0 | 10.0 | 02/07/2023 | ND | | | | | |

Surrogate: 1-Chlorooctane 93.4 % 48.2-134

Surrogate: 1-Chlorooctadecane 99.0 % 49.1-148

Cardinal Laboratories

*=Accredited Analyte

PLEASE NOTE: Liability and Damages. Cardinal's liability and client's exclusive remedy for any claim arising, whether based in contract or tort, shall be limited to the amount paid by client for analyses. All claims, including those for negligence and any other cause whatsoever shall be deemed waived unless made in writing and received by Cardinal within thirty (30) days after completion of the applicable service. In no event shall Cardinal be liable for incidental or consequential damages, including, without limitation, business interruptions, loss of use, or loss of profits incurred by client, its subsidiaries, affiliates or successors arising out of or related to the performance of the services hereunder by Cardinal, regardless of whether such claim is based upon any of the above stated reasons or otherwise. Results relate only to the samples identified above. This report shall not be reproduced except in full with written approval of Cardinal Laboratories.

Celey D. Keene, Lab Director/Quality Manager



PHONE (575) 393-2326 ° 101 E. MARLAND ° HOBBS, NM 88240

Analytical Results For:

TRINITY OILFIELD SERVICES & RENTALS, LLC
 DAN DUNKELBERG
 P. O. BOX 2587
 HOBBS NM, 88241
 Fax To: NONE

| | | | |
|-------------------|--------------------------------|---------------------|------------------|
| Received: | 02/06/2023 | Sampling Date: | 02/02/2023 |
| Reported: | 02/08/2023 | Sampling Type: | Soil |
| Project Name: | TACO CAT 27 - 34 FED. COM #24H | Sampling Condition: | Cool & Intact |
| Project Number: | NOT GIVEN | Sample Received By: | Shalyn Rodriguez |
| Project Location: | OXY - LEA CO., NM | | |

Sample ID: CF-224-00.5-NA-P (H230506-34)

| BTEX 8021B | | mg/kg | | Analyzed By: JH/ | | | | | |
|----------------|--------|-----------------|------------|------------------|------|------------|---------------|-------|-----------|
| Analyte | Result | Reporting Limit | Analyzed | Method Blank | BS | % Recovery | True Value QC | RPD | Qualifier |
| Benzene* | <0.050 | 0.050 | 02/07/2023 | ND | 2.08 | 104 | 2.00 | 0.905 | |
| Toluene* | <0.050 | 0.050 | 02/07/2023 | ND | 2.12 | 106 | 2.00 | 0.678 | |
| Ethylbenzene* | <0.050 | 0.050 | 02/07/2023 | ND | 2.09 | 104 | 2.00 | 1.40 | |
| Total Xylenes* | <0.150 | 0.150 | 02/07/2023 | ND | 6.27 | 105 | 6.00 | 1.51 | |
| Total BTEX | <0.300 | 0.300 | 02/07/2023 | ND | | | | | |

Surrogate: 4-Bromofluorobenzene (PID) 106 % 71.5-134

| Chloride, SM4500Cl-B | | mg/kg | | Analyzed By: AC | | | | | |
|----------------------|--------|-----------------|------------|-----------------|-----|------------|---------------|------|-----------|
| Analyte | Result | Reporting Limit | Analyzed | Method Blank | BS | % Recovery | True Value QC | RPD | Qualifier |
| Chloride | 160 | 16.0 | 02/07/2023 | ND | 400 | 100 | 400 | 7.69 | |

| TPH 8015M | | mg/kg | | Analyzed By: MS | | | | | |
|------------------|--------|-----------------|------------|-----------------|-----|------------|---------------|-------|-----------|
| Analyte | Result | Reporting Limit | Analyzed | Method Blank | BS | % Recovery | True Value QC | RPD | Qualifier |
| GRO C6-C10* | <10.0 | 10.0 | 02/07/2023 | ND | 197 | 98.7 | 200 | 0.687 | |
| DRO >C10-C28* | <10.0 | 10.0 | 02/07/2023 | ND | 199 | 99.7 | 200 | 6.48 | |
| EXT DRO >C28-C36 | <10.0 | 10.0 | 02/07/2023 | ND | | | | | |

Surrogate: 1-Chlorooctane 93.5 % 48.2-134

Surrogate: 1-Chlorooctadecane 99.5 % 49.1-148

Cardinal Laboratories

*=Accredited Analyte

PLEASE NOTE: Liability and Damages. Cardinal's liability and client's exclusive remedy for any claim arising, whether based in contract or tort, shall be limited to the amount paid by client for analyses. All claims, including those for negligence and any other cause whatsoever shall be deemed waived unless made in writing and received by Cardinal within thirty (30) days after completion of the applicable service. In no event shall Cardinal be liable for incidental or consequential damages, including, without limitation, business interruptions, loss of use, or loss of profits incurred by client, its subsidiaries, affiliates or successors arising out of or related to the performance of the services hereunder by Cardinal, regardless of whether such claim is based upon any of the above stated reasons or otherwise. Results relate only to the samples identified above. This report shall not be reproduced except in full with written approval of Cardinal Laboratories.

Celey D. Keene, Lab Director/Quality Manager



PHONE (575) 393-2326 ° 101 E. MARLAND ° HOBBS, NM 88240

Analytical Results For:

TRINITY OILFIELD SERVICES & RENTALS, LLC
 DAN DUNKELBERG
 P. O. BOX 2587
 HOBBS NM, 88241
 Fax To: NONE

| | | | |
|-------------------|--------------------------------|---------------------|------------------|
| Received: | 02/06/2023 | Sampling Date: | 02/02/2023 |
| Reported: | 02/08/2023 | Sampling Type: | Soil |
| Project Name: | TACO CAT 27 - 34 FED. COM #24H | Sampling Condition: | Cool & Intact |
| Project Number: | NOT GIVEN | Sample Received By: | Shalyn Rodriguez |
| Project Location: | OXY - LEA CO., NM | | |

Sample ID: CF-225-00.5-NA-P (H230506-35)

| BTEX 8021B | | mg/kg | | Analyzed By: JH/ | | | | | |
|----------------|--------|-----------------|------------|------------------|------|------------|---------------|-------|-----------|
| Analyte | Result | Reporting Limit | Analyzed | Method Blank | BS | % Recovery | True Value QC | RPD | Qualifier |
| Benzene* | <0.050 | 0.050 | 02/07/2023 | ND | 2.08 | 104 | 2.00 | 0.905 | |
| Toluene* | <0.050 | 0.050 | 02/07/2023 | ND | 2.12 | 106 | 2.00 | 0.678 | |
| Ethylbenzene* | <0.050 | 0.050 | 02/07/2023 | ND | 2.09 | 104 | 2.00 | 1.40 | |
| Total Xylenes* | <0.150 | 0.150 | 02/07/2023 | ND | 6.27 | 105 | 6.00 | 1.51 | |
| Total BTEX | <0.300 | 0.300 | 02/07/2023 | ND | | | | | |

Surrogate: 4-Bromofluorobenzene (PID) 105 % 71.5-134

| Chloride, SM4500CI-B | | mg/kg | | Analyzed By: AC | | | | | |
|----------------------|--------|-----------------|------------|-----------------|-----|------------|---------------|------|-----------|
| Analyte | Result | Reporting Limit | Analyzed | Method Blank | BS | % Recovery | True Value QC | RPD | Qualifier |
| Chloride | 256 | 16.0 | 02/07/2023 | ND | 400 | 100 | 400 | 7.69 | |

| TPH 8015M | | mg/kg | | Analyzed By: MS | | | | | |
|------------------|--------|-----------------|------------|-----------------|-----|------------|---------------|-------|-----------|
| Analyte | Result | Reporting Limit | Analyzed | Method Blank | BS | % Recovery | True Value QC | RPD | Qualifier |
| GRO C6-C10* | <10.0 | 10.0 | 02/07/2023 | ND | 197 | 98.7 | 200 | 0.687 | |
| DRO >C10-C28* | <10.0 | 10.0 | 02/07/2023 | ND | 199 | 99.7 | 200 | 6.48 | |
| EXT DRO >C28-C36 | <10.0 | 10.0 | 02/07/2023 | ND | | | | | |

Surrogate: 1-Chlorooctane 88.3 % 48.2-134

Surrogate: 1-Chlorooctadecane 92.9 % 49.1-148

Cardinal Laboratories

*=Accredited Analyte

PLEASE NOTE: Liability and Damages. Cardinal's liability and client's exclusive remedy for any claim arising, whether based in contract or tort, shall be limited to the amount paid by client for analyses. All claims, including those for negligence and any other cause whatsoever shall be deemed waived unless made in writing and received by Cardinal within thirty (30) days after completion of the applicable service. In no event shall Cardinal be liable for incidental or consequential damages, including, without limitation, business interruptions, loss of use, or loss of profits incurred by client, its subsidiaries, affiliates or successors arising out of or related to the performance of the services hereunder by Cardinal, regardless of whether such claim is based upon any of the above stated reasons or otherwise. Results relate only to the samples identified above. This report shall not be reproduced except in full with written approval of Cardinal Laboratories.

Celey D. Keene, Lab Director/Quality Manager



PHONE (575) 393-2326 ° 101 E. MARLAND ° HOBBS, NM 88240

Analytical Results For:

TRINITY OILFIELD SERVICES & RENTALS, LLC
 DAN DUNKELBERG
 P. O. BOX 2587
 HOBBS NM, 88241
 Fax To: NONE

| | | | |
|-------------------|--------------------------------|---------------------|------------------|
| Received: | 02/06/2023 | Sampling Date: | 02/02/2023 |
| Reported: | 02/08/2023 | Sampling Type: | Soil |
| Project Name: | TACO CAT 27 - 34 FED. COM #24H | Sampling Condition: | Cool & Intact |
| Project Number: | NOT GIVEN | Sample Received By: | Shalyn Rodriguez |
| Project Location: | OXY - LEA CO., NM | | |

Sample ID: CF-226-00.5-NA-P (H230506-36)

| BTEX 8021B | | mg/kg | | Analyzed By: JH/ | | | | | |
|----------------|--------|-----------------|------------|------------------|------|------------|---------------|-------|-----------|
| Analyte | Result | Reporting Limit | Analyzed | Method Blank | BS | % Recovery | True Value QC | RPD | Qualifier |
| Benzene* | <0.050 | 0.050 | 02/07/2023 | ND | 2.08 | 104 | 2.00 | 0.905 | |
| Toluene* | <0.050 | 0.050 | 02/07/2023 | ND | 2.12 | 106 | 2.00 | 0.678 | |
| Ethylbenzene* | <0.050 | 0.050 | 02/07/2023 | ND | 2.09 | 104 | 2.00 | 1.40 | |
| Total Xylenes* | <0.150 | 0.150 | 02/07/2023 | ND | 6.27 | 105 | 6.00 | 1.51 | |
| Total BTEX | <0.300 | 0.300 | 02/07/2023 | ND | | | | | |

Surrogate: 4-Bromofluorobenzene (PID) 104 % 71.5-134

| Chloride, SM4500CI-B | | mg/kg | | Analyzed By: AC | | | | | |
|----------------------|--------|-----------------|------------|-----------------|-----|------------|---------------|------|-----------|
| Analyte | Result | Reporting Limit | Analyzed | Method Blank | BS | % Recovery | True Value QC | RPD | Qualifier |
| Chloride | 160 | 16.0 | 02/07/2023 | ND | 400 | 100 | 400 | 7.69 | |

| TPH 8015M | | mg/kg | | Analyzed By: MS | | | | | |
|------------------|--------|-----------------|------------|-----------------|-----|------------|---------------|-------|-----------|
| Analyte | Result | Reporting Limit | Analyzed | Method Blank | BS | % Recovery | True Value QC | RPD | Qualifier |
| GRO C6-C10* | <10.0 | 10.0 | 02/07/2023 | ND | 197 | 98.7 | 200 | 0.687 | |
| DRO >C10-C28* | <10.0 | 10.0 | 02/07/2023 | ND | 199 | 99.7 | 200 | 6.48 | |
| EXT DRO >C28-C36 | <10.0 | 10.0 | 02/07/2023 | ND | | | | | |

Surrogate: 1-Chlorooctane 93.9 % 48.2-134

Surrogate: 1-Chlorooctadecane 99.9 % 49.1-148

Cardinal Laboratories

*=Accredited Analyte

PLEASE NOTE: Liability and Damages. Cardinal's liability and client's exclusive remedy for any claim arising, whether based in contract or tort, shall be limited to the amount paid by client for analyses. All claims, including those for negligence and any other cause whatsoever shall be deemed waived unless made in writing and received by Cardinal within thirty (30) days after completion of the applicable service. In no event shall Cardinal be liable for incidental or consequential damages, including, without limitation, business interruptions, loss of use, or loss of profits incurred by client, its subsidiaries, affiliates or successors arising out of or related to the performance of the services hereunder by Cardinal, regardless of whether such claim is based upon any of the above stated reasons or otherwise. Results relate only to the samples identified above. This report shall not be reproduced except in full with written approval of Cardinal Laboratories.

Celey D. Keene, Lab Director/Quality Manager



PHONE (575) 393-2326 ° 101 E. MARLAND ° HOBBS, NM 88240

Analytical Results For:

TRINITY OILFIELD SERVICES & RENTALS, LLC
 DAN DUNKELBERG
 P. O. BOX 2587
 HOBBS NM, 88241
 Fax To: NONE

| | | | |
|-------------------|--------------------------------|---------------------|------------------|
| Received: | 02/06/2023 | Sampling Date: | 02/02/2023 |
| Reported: | 02/08/2023 | Sampling Type: | Soil |
| Project Name: | TACO CAT 27 - 34 FED. COM #24H | Sampling Condition: | Cool & Intact |
| Project Number: | NOT GIVEN | Sample Received By: | Shalyn Rodriguez |
| Project Location: | OXY - LEA CO., NM | | |

Sample ID: CF-227-00.5-NA-P (H230506-37)

| BTEX 8021B | | mg/kg | | Analyzed By: JH/ | | | | | |
|----------------|--------|-----------------|------------|------------------|------|------------|---------------|-------|-----------|
| Analyte | Result | Reporting Limit | Analyzed | Method Blank | BS | % Recovery | True Value QC | RPD | Qualifier |
| Benzene* | <0.050 | 0.050 | 02/07/2023 | ND | 2.08 | 104 | 2.00 | 0.905 | |
| Toluene* | <0.050 | 0.050 | 02/07/2023 | ND | 2.12 | 106 | 2.00 | 0.678 | |
| Ethylbenzene* | <0.050 | 0.050 | 02/07/2023 | ND | 2.09 | 104 | 2.00 | 1.40 | |
| Total Xylenes* | <0.150 | 0.150 | 02/07/2023 | ND | 6.27 | 105 | 6.00 | 1.51 | |
| Total BTEX | <0.300 | 0.300 | 02/07/2023 | ND | | | | | |

Surrogate: 4-Bromofluorobenzene (PID) 105 % 71.5-134

| Chloride, SM4500CI-B | | mg/kg | | Analyzed By: AC | | | | | |
|----------------------|--------|-----------------|------------|-----------------|-----|------------|---------------|------|-----------|
| Analyte | Result | Reporting Limit | Analyzed | Method Blank | BS | % Recovery | True Value QC | RPD | Qualifier |
| Chloride | 112 | 16.0 | 02/07/2023 | ND | 400 | 100 | 400 | 7.69 | |

| TPH 8015M | | mg/kg | | Analyzed By: MS | | | | | |
|------------------|--------|-----------------|------------|-----------------|-----|------------|---------------|-------|-----------|
| Analyte | Result | Reporting Limit | Analyzed | Method Blank | BS | % Recovery | True Value QC | RPD | Qualifier |
| GRO C6-C10* | <10.0 | 10.0 | 02/07/2023 | ND | 197 | 98.7 | 200 | 0.687 | |
| DRO >C10-C28* | <10.0 | 10.0 | 02/07/2023 | ND | 199 | 99.7 | 200 | 6.48 | |
| EXT DRO >C28-C36 | <10.0 | 10.0 | 02/07/2023 | ND | | | | | |

Surrogate: 1-Chlorooctane 91.6 % 48.2-134

Surrogate: 1-Chlorooctadecane 95.1 % 49.1-148

Cardinal Laboratories

*=Accredited Analyte

PLEASE NOTE: Liability and Damages. Cardinal's liability and client's exclusive remedy for any claim arising, whether based in contract or tort, shall be limited to the amount paid by client for analyses. All claims, including those for negligence and any other cause whatsoever shall be deemed waived unless made in writing and received by Cardinal within thirty (30) days after completion of the applicable service. In no event shall Cardinal be liable for incidental or consequential damages, including, without limitation, business interruptions, loss of use, or loss of profits incurred by client, its subsidiaries, affiliates or successors arising out of or related to the performance of the services hereunder by Cardinal, regardless of whether such claim is based upon any of the above stated reasons or otherwise. Results relate only to the samples identified above. This report shall not be reproduced except in full with written approval of Cardinal Laboratories.

Celey D. Keene, Lab Director/Quality Manager



PHONE (575) 393-2326 ° 101 E. MARLAND ° HOBBS, NM 88240

Analytical Results For:

TRINITY OILFIELD SERVICES & RENTALS, LLC
 DAN DUNKELBERG
 P. O. BOX 2587
 HOBBS NM, 88241
 Fax To: NONE

| | | | |
|-------------------|--------------------------------|---------------------|------------------|
| Received: | 02/06/2023 | Sampling Date: | 02/02/2023 |
| Reported: | 02/08/2023 | Sampling Type: | Soil |
| Project Name: | TACO CAT 27 - 34 FED. COM #24H | Sampling Condition: | Cool & Intact |
| Project Number: | NOT GIVEN | Sample Received By: | Shalyn Rodriguez |
| Project Location: | OXY - LEA CO., NM | | |

Sample ID: CF-228-00.5-NA-P (H230506-38)

| BTEX 8021B | | mg/kg | | Analyzed By: JH/ | | | | | |
|----------------|--------|-----------------|------------|------------------|------|------------|---------------|------|-----------|
| Analyte | Result | Reporting Limit | Analyzed | Method Blank | BS | % Recovery | True Value QC | RPD | Qualifier |
| Benzene* | <0.050 | 0.050 | 02/07/2023 | ND | 2.02 | 101 | 2.00 | 3.32 | |
| Toluene* | <0.050 | 0.050 | 02/07/2023 | ND | 2.07 | 103 | 2.00 | 3.34 | |
| Ethylbenzene* | <0.050 | 0.050 | 02/07/2023 | ND | 2.02 | 101 | 2.00 | 2.96 | |
| Total Xylenes* | <0.150 | 0.150 | 02/07/2023 | ND | 6.22 | 104 | 6.00 | 3.09 | |
| Total BTEX | <0.300 | 0.300 | 02/07/2023 | ND | | | | | |

Surrogate: 4-Bromofluorobenzene (PID) 111 % 71.5-134

| Chloride, SM4500CI-B | | mg/kg | | Analyzed By: AC | | | | | |
|----------------------|--------|-----------------|------------|-----------------|-----|------------|---------------|------|-----------|
| Analyte | Result | Reporting Limit | Analyzed | Method Blank | BS | % Recovery | True Value QC | RPD | Qualifier |
| Chloride | 128 | 16.0 | 02/07/2023 | ND | 400 | 100 | 400 | 7.69 | |

| TPH 8015M | | mg/kg | | Analyzed By: MS | | | | | |
|------------------|--------|-----------------|------------|-----------------|-----|------------|---------------|-------|-----------|
| Analyte | Result | Reporting Limit | Analyzed | Method Blank | BS | % Recovery | True Value QC | RPD | Qualifier |
| GRO C6-C10* | <10.0 | 10.0 | 02/07/2023 | ND | 197 | 98.7 | 200 | 0.687 | |
| DRO >C10-C28* | <10.0 | 10.0 | 02/07/2023 | ND | 199 | 99.7 | 200 | 6.48 | |
| EXT DRO >C28-C36 | <10.0 | 10.0 | 02/07/2023 | ND | | | | | |

Surrogate: 1-Chlorooctane 92.5 % 48.2-134

Surrogate: 1-Chlorooctadecane 96.3 % 49.1-148

Cardinal Laboratories

*=Accredited Analyte

PLEASE NOTE: Liability and Damages. Cardinal's liability and client's exclusive remedy for any claim arising, whether based in contract or tort, shall be limited to the amount paid by client for analyses. All claims, including those for negligence and any other cause whatsoever shall be deemed waived unless made in writing and received by Cardinal within thirty (30) days after completion of the applicable service. In no event shall Cardinal be liable for incidental or consequential damages, including, without limitation, business interruptions, loss of use, or loss of profits incurred by client, its subsidiaries, affiliates or successors arising out of or related to the performance of the services hereunder by Cardinal, regardless of whether such claim is based upon any of the above stated reasons or otherwise. Results relate only to the samples identified above. This report shall not be reproduced except in full with written approval of Cardinal Laboratories.

Celey D. Keene, Lab Director/Quality Manager



PHONE (575) 393-2326 ° 101 E. MARLAND ° HOBBS, NM 88240

Analytical Results For:

TRINITY OILFIELD SERVICES & RENTALS, LLC
 DAN DUNKELBERG
 P. O. BOX 2587
 HOBBS NM, 88241
 Fax To: NONE

| | | | |
|-------------------|--------------------------------|---------------------|------------------|
| Received: | 02/06/2023 | Sampling Date: | 02/02/2023 |
| Reported: | 02/08/2023 | Sampling Type: | Soil |
| Project Name: | TACO CAT 27 - 34 FED. COM #24H | Sampling Condition: | Cool & Intact |
| Project Number: | NOT GIVEN | Sample Received By: | Shalyn Rodriguez |
| Project Location: | OXY - LEA CO., NM | | |

Sample ID: CF-229-00.5-NA-P (H230506-39)

| BTEX 8021B | | mg/kg | | Analyzed By: JH/ | | | | | |
|----------------|--------|-----------------|------------|------------------|------|------------|---------------|------|-----------|
| Analyte | Result | Reporting Limit | Analyzed | Method Blank | BS | % Recovery | True Value QC | RPD | Qualifier |
| Benzene* | <0.050 | 0.050 | 02/07/2023 | ND | 2.02 | 101 | 2.00 | 3.32 | |
| Toluene* | <0.050 | 0.050 | 02/07/2023 | ND | 2.07 | 103 | 2.00 | 3.34 | |
| Ethylbenzene* | <0.050 | 0.050 | 02/07/2023 | ND | 2.02 | 101 | 2.00 | 2.96 | |
| Total Xylenes* | <0.150 | 0.150 | 02/07/2023 | ND | 6.22 | 104 | 6.00 | 3.09 | |
| Total BTEX | <0.300 | 0.300 | 02/07/2023 | ND | | | | | |

Surrogate: 4-Bromofluorobenzene (PID) 111 % 71.5-134

| Chloride, SM4500CI-B | | mg/kg | | Analyzed By: AC | | | | | |
|----------------------|--------|-----------------|------------|-----------------|-----|------------|---------------|------|-----------|
| Analyte | Result | Reporting Limit | Analyzed | Method Blank | BS | % Recovery | True Value QC | RPD | Qualifier |
| Chloride | 208 | 16.0 | 02/07/2023 | ND | 400 | 100 | 400 | 7.69 | |

| TPH 8015M | | mg/kg | | Analyzed By: MS | | | | | |
|------------------|--------|-----------------|------------|-----------------|-----|------------|---------------|-------|-----------|
| Analyte | Result | Reporting Limit | Analyzed | Method Blank | BS | % Recovery | True Value QC | RPD | Qualifier |
| GRO C6-C10* | <10.0 | 10.0 | 02/07/2023 | ND | 197 | 98.7 | 200 | 0.687 | |
| DRO >C10-C28* | <10.0 | 10.0 | 02/07/2023 | ND | 199 | 99.7 | 200 | 6.48 | |
| EXT DRO >C28-C36 | <10.0 | 10.0 | 02/07/2023 | ND | | | | | |

Surrogate: 1-Chlorooctane 101 % 48.2-134

Surrogate: 1-Chlorooctadecane 111 % 49.1-148

Cardinal Laboratories

*=Accredited Analyte

PLEASE NOTE: Liability and Damages. Cardinal's liability and client's exclusive remedy for any claim arising, whether based in contract or tort, shall be limited to the amount paid by client for analyses. All claims, including those for negligence and any other cause whatsoever shall be deemed waived unless made in writing and received by Cardinal within thirty (30) days after completion of the applicable service. In no event shall Cardinal be liable for incidental or consequential damages, including, without limitation, business interruptions, loss of use, or loss of profits incurred by client, its subsidiaries, affiliates or successors arising out of or related to the performance of the services hereunder by Cardinal, regardless of whether such claim is based upon any of the above stated reasons or otherwise. Results relate only to the samples identified above. This report shall not be reproduced except in full with written approval of Cardinal Laboratories.

Celey D. Keene, Lab Director/Quality Manager



PHONE (575) 393-2326 ° 101 E. MARLAND ° HOBBS, NM 88240

Analytical Results For:

TRINITY OILFIELD SERVICES & RENTALS, LLC
 DAN DUNKELBERG
 P. O. BOX 2587
 HOBBS NM, 88241
 Fax To: NONE

| | | | |
|-------------------|--------------------------------|---------------------|------------------|
| Received: | 02/06/2023 | Sampling Date: | 02/02/2023 |
| Reported: | 02/08/2023 | Sampling Type: | Soil |
| Project Name: | TACO CAT 27 - 34 FED. COM #24H | Sampling Condition: | Cool & Intact |
| Project Number: | NOT GIVEN | Sample Received By: | Shalyn Rodriguez |
| Project Location: | OXY - LEA CO., NM | | |

Sample ID: CF-230-00.5-NA-P (H230506-40)

| BTEX 8021B | | mg/kg | | Analyzed By: JH/ | | | | | |
|----------------|--------|-----------------|------------|------------------|------|------------|---------------|------|-----------|
| Analyte | Result | Reporting Limit | Analyzed | Method Blank | BS | % Recovery | True Value QC | RPD | Qualifier |
| Benzene* | <0.050 | 0.050 | 02/07/2023 | ND | 2.02 | 101 | 2.00 | 3.32 | |
| Toluene* | <0.050 | 0.050 | 02/07/2023 | ND | 2.07 | 103 | 2.00 | 3.34 | |
| Ethylbenzene* | <0.050 | 0.050 | 02/07/2023 | ND | 2.02 | 101 | 2.00 | 2.96 | |
| Total Xylenes* | <0.150 | 0.150 | 02/07/2023 | ND | 6.22 | 104 | 6.00 | 3.09 | |
| Total BTEX | <0.300 | 0.300 | 02/07/2023 | ND | | | | | |

Surrogate: 4-Bromofluorobenzene (PID) 111 % 71.5-134

| Chloride, SM4500CI-B | | mg/kg | | Analyzed By: AC | | | | | |
|----------------------|--------|-----------------|------------|-----------------|-----|------------|---------------|------|-----------|
| Analyte | Result | Reporting Limit | Analyzed | Method Blank | BS | % Recovery | True Value QC | RPD | Qualifier |
| Chloride | 128 | 16.0 | 02/07/2023 | ND | 400 | 100 | 400 | 7.69 | |

| TPH 8015M | | mg/kg | | Analyzed By: MS | | | | | |
|------------------|--------|-----------------|------------|-----------------|-----|------------|---------------|-------|-----------|
| Analyte | Result | Reporting Limit | Analyzed | Method Blank | BS | % Recovery | True Value QC | RPD | Qualifier |
| GRO C6-C10* | <10.0 | 10.0 | 02/07/2023 | ND | 197 | 98.7 | 200 | 0.687 | |
| DRO >C10-C28* | <10.0 | 10.0 | 02/07/2023 | ND | 199 | 99.7 | 200 | 6.48 | |
| EXT DRO >C28-C36 | <10.0 | 10.0 | 02/07/2023 | ND | | | | | |

Surrogate: 1-Chlorooctane 111 % 48.2-134

Surrogate: 1-Chlorooctadecane 120 % 49.1-148

Cardinal Laboratories

* = Accredited Analyte

PLEASE NOTE: Liability and Damages. Cardinal's liability and client's exclusive remedy for any claim arising, whether based in contract or tort, shall be limited to the amount paid by client for analyses. All claims, including those for negligence and any other cause whatsoever shall be deemed waived unless made in writing and received by Cardinal within thirty (30) days after completion of the applicable service. In no event shall Cardinal be liable for incidental or consequential damages, including, without limitation, business interruptions, loss of use, or loss of profits incurred by client, its subsidiaries, affiliates or successors arising out of or related to the performance of the services hereunder by Cardinal, regardless of whether such claim is based upon any of the above stated reasons or otherwise. Results relate only to the samples identified above. This report shall not be reproduced except in full with written approval of Cardinal Laboratories.

Celey D. Keene, Lab Director/Quality Manager



PHONE (575) 393-2326 ° 101 E. MARLAND ° HOBBS, NM 88240

Analytical Results For:

TRINITY OILFIELD SERVICES & RENTALS, LLC
 DAN DUNKELBERG
 P. O. BOX 2587
 HOBBS NM, 88241
 Fax To: NONE

| | | | |
|-------------------|--------------------------------|---------------------|------------------|
| Received: | 02/06/2023 | Sampling Date: | 02/02/2023 |
| Reported: | 02/08/2023 | Sampling Type: | Soil |
| Project Name: | TACO CAT 27 - 34 FED. COM #24H | Sampling Condition: | Cool & Intact |
| Project Number: | NOT GIVEN | Sample Received By: | Shalyn Rodriguez |
| Project Location: | OXY - LEA CO., NM | | |

Sample ID: CF-231-00.5-NA-P (H230506-41)

| BTEX 8021B | | mg/kg | | Analyzed By: JH/ | | | | | |
|----------------|--------|-----------------|------------|------------------|------|------------|---------------|------|-----------|
| Analyte | Result | Reporting Limit | Analyzed | Method Blank | BS | % Recovery | True Value QC | RPD | Qualifier |
| Benzene* | <0.050 | 0.050 | 02/07/2023 | ND | 2.02 | 101 | 2.00 | 3.32 | |
| Toluene* | <0.050 | 0.050 | 02/07/2023 | ND | 2.07 | 103 | 2.00 | 3.34 | |
| Ethylbenzene* | <0.050 | 0.050 | 02/07/2023 | ND | 2.02 | 101 | 2.00 | 2.96 | |
| Total Xylenes* | <0.150 | 0.150 | 02/07/2023 | ND | 6.22 | 104 | 6.00 | 3.09 | |
| Total BTEX | <0.300 | 0.300 | 02/07/2023 | ND | | | | | |

Surrogate: 4-Bromofluorobenzene (PID) 109 % 71.5-134

| Chloride, SM4500CI-B | | mg/kg | | Analyzed By: AC | | | | | |
|----------------------|--------|-----------------|------------|-----------------|-----|------------|---------------|------|-----------|
| Analyte | Result | Reporting Limit | Analyzed | Method Blank | BS | % Recovery | True Value QC | RPD | Qualifier |
| Chloride | 144 | 16.0 | 02/07/2023 | ND | 400 | 100 | 400 | 7.69 | |

| TPH 8015M | | mg/kg | | Analyzed By: MS | | | | | |
|------------------|--------|-----------------|------------|-----------------|-----|------------|---------------|-------|-----------|
| Analyte | Result | Reporting Limit | Analyzed | Method Blank | BS | % Recovery | True Value QC | RPD | Qualifier |
| GRO C6-C10* | <10.0 | 10.0 | 02/07/2023 | ND | 197 | 98.7 | 200 | 0.687 | |
| DRO >C10-C28* | <10.0 | 10.0 | 02/07/2023 | ND | 199 | 99.7 | 200 | 6.48 | |
| EXT DRO >C28-C36 | <10.0 | 10.0 | 02/07/2023 | ND | | | | | |

Surrogate: 1-Chlorooctane 82.4 % 48.2-134

Surrogate: 1-Chlorooctadecane 88.7 % 49.1-148

Cardinal Laboratories

*=Accredited Analyte

PLEASE NOTE: Liability and Damages. Cardinal's liability and client's exclusive remedy for any claim arising, whether based in contract or tort, shall be limited to the amount paid by client for analyses. All claims, including those for negligence and any other cause whatsoever shall be deemed waived unless made in writing and received by Cardinal within thirty (30) days after completion of the applicable service. In no event shall Cardinal be liable for incidental or consequential damages, including, without limitation, business interruptions, loss of use, or loss of profits incurred by client, its subsidiaries, affiliates or successors arising out of or related to the performance of the services hereunder by Cardinal, regardless of whether such claim is based upon any of the above stated reasons or otherwise. Results relate only to the samples identified above. This report shall not be reproduced except in full with written approval of Cardinal Laboratories.

Celey D. Keene, Lab Director/Quality Manager



PHONE (575) 393-2326 ° 101 E. MARLAND ° HOBBS, NM 88240

Analytical Results For:

TRINITY OILFIELD SERVICES & RENTALS, LLC
 DAN DUNKELBERG
 P. O. BOX 2587
 HOBBS NM, 88241
 Fax To: NONE

| | | | |
|-------------------|--------------------------------|---------------------|------------------|
| Received: | 02/06/2023 | Sampling Date: | 02/02/2023 |
| Reported: | 02/08/2023 | Sampling Type: | Soil |
| Project Name: | TACO CAT 27 - 34 FED. COM #24H | Sampling Condition: | Cool & Intact |
| Project Number: | NOT GIVEN | Sample Received By: | Shalyn Rodriguez |
| Project Location: | OXY - LEA CO., NM | | |

Sample ID: CF-232-00.5-NA-P (H230506-42)

| BTEX 8021B | | mg/kg | | Analyzed By: JH/ | | | | | |
|----------------|--------|-----------------|------------|------------------|------|------------|---------------|------|-----------|
| Analyte | Result | Reporting Limit | Analyzed | Method Blank | BS | % Recovery | True Value QC | RPD | Qualifier |
| Benzene* | <0.050 | 0.050 | 02/07/2023 | ND | 2.02 | 101 | 2.00 | 3.32 | |
| Toluene* | <0.050 | 0.050 | 02/07/2023 | ND | 2.07 | 103 | 2.00 | 3.34 | |
| Ethylbenzene* | <0.050 | 0.050 | 02/07/2023 | ND | 2.02 | 101 | 2.00 | 2.96 | |
| Total Xylenes* | <0.150 | 0.150 | 02/07/2023 | ND | 6.22 | 104 | 6.00 | 3.09 | |
| Total BTEX | <0.300 | 0.300 | 02/07/2023 | ND | | | | | |

Surrogate: 4-Bromofluorobenzene (PID) 111 % 71.5-134

| Chloride, SM4500CI-B | | mg/kg | | Analyzed By: AC | | | | | |
|----------------------|--------|-----------------|------------|-----------------|-----|------------|---------------|------|-----------|
| Analyte | Result | Reporting Limit | Analyzed | Method Blank | BS | % Recovery | True Value QC | RPD | Qualifier |
| Chloride | 336 | 16.0 | 02/07/2023 | ND | 400 | 100 | 400 | 7.69 | |

| TPH 8015M | | mg/kg | | Analyzed By: MS | | | | | |
|------------------|--------|-----------------|------------|-----------------|-----|------------|---------------|-------|-----------|
| Analyte | Result | Reporting Limit | Analyzed | Method Blank | BS | % Recovery | True Value QC | RPD | Qualifier |
| GRO C6-C10* | <10.0 | 10.0 | 02/07/2023 | ND | 197 | 98.7 | 200 | 0.687 | |
| DRO >C10-C28* | <10.0 | 10.0 | 02/07/2023 | ND | 199 | 99.7 | 200 | 6.48 | |
| EXT DRO >C28-C36 | <10.0 | 10.0 | 02/07/2023 | ND | | | | | |

Surrogate: 1-Chlorooctane 93.0 % 48.2-134

Surrogate: 1-Chlorooctadecane 97.5 % 49.1-148

Cardinal Laboratories

*=Accredited Analyte

PLEASE NOTE: Liability and Damages. Cardinal's liability and client's exclusive remedy for any claim arising, whether based in contract or tort, shall be limited to the amount paid by client for analyses. All claims, including those for negligence and any other cause whatsoever shall be deemed waived unless made in writing and received by Cardinal within thirty (30) days after completion of the applicable service. In no event shall Cardinal be liable for incidental or consequential damages, including, without limitation, business interruptions, loss of use, or loss of profits incurred by client, its subsidiaries, affiliates or successors arising out of or related to the performance of the services hereunder by Cardinal, regardless of whether such claim is based upon any of the above stated reasons or otherwise. Results relate only to the samples identified above. This report shall not be reproduced except in full with written approval of Cardinal Laboratories.

Celey D. Keene, Lab Director/Quality Manager



PHONE (575) 393-2326 ° 101 E. MARLAND ° HOBBS, NM 88240

Analytical Results For:

TRINITY OILFIELD SERVICES & RENTALS, LLC
 DAN DUNKELBERG
 P. O. BOX 2587
 HOBBS NM, 88241
 Fax To: NONE

| | | | |
|-------------------|--------------------------------|---------------------|------------------|
| Received: | 02/06/2023 | Sampling Date: | 02/02/2023 |
| Reported: | 02/08/2023 | Sampling Type: | Soil |
| Project Name: | TACO CAT 27 - 34 FED. COM #24H | Sampling Condition: | Cool & Intact |
| Project Number: | NOT GIVEN | Sample Received By: | Shalyn Rodriguez |
| Project Location: | OXY - LEA CO., NM | | |

Sample ID: CF-233-00.5-NA-P (H230506-43)

| BTEX 8021B | | mg/kg | | Analyzed By: JH/ | | | | | |
|----------------|--------|-----------------|------------|------------------|------|------------|---------------|------|-----------|
| Analyte | Result | Reporting Limit | Analyzed | Method Blank | BS | % Recovery | True Value QC | RPD | Qualifier |
| Benzene* | <0.050 | 0.050 | 02/07/2023 | ND | 2.02 | 101 | 2.00 | 3.32 | |
| Toluene* | <0.050 | 0.050 | 02/07/2023 | ND | 2.07 | 103 | 2.00 | 3.34 | |
| Ethylbenzene* | <0.050 | 0.050 | 02/07/2023 | ND | 2.02 | 101 | 2.00 | 2.96 | |
| Total Xylenes* | <0.150 | 0.150 | 02/07/2023 | ND | 6.22 | 104 | 6.00 | 3.09 | |
| Total BTEX | <0.300 | 0.300 | 02/07/2023 | ND | | | | | |

Surrogate: 4-Bromofluorobenzene (PID) 111 % 71.5-134

| Chloride, SM4500CI-B | | mg/kg | | Analyzed By: AC | | | | | |
|----------------------|--------|-----------------|------------|-----------------|-----|------------|---------------|------|-----------|
| Analyte | Result | Reporting Limit | Analyzed | Method Blank | BS | % Recovery | True Value QC | RPD | Qualifier |
| Chloride | 128 | 16.0 | 02/07/2023 | ND | 400 | 100 | 400 | 7.69 | |

| TPH 8015M | | mg/kg | | Analyzed By: MS | | | | | |
|------------------|--------|-----------------|------------|-----------------|-----|------------|---------------|-------|-----------|
| Analyte | Result | Reporting Limit | Analyzed | Method Blank | BS | % Recovery | True Value QC | RPD | Qualifier |
| GRO C6-C10* | <10.0 | 10.0 | 02/07/2023 | ND | 197 | 98.7 | 200 | 0.687 | |
| DRO >C10-C28* | <10.0 | 10.0 | 02/07/2023 | ND | 199 | 99.7 | 200 | 6.48 | |
| EXT DRO >C28-C36 | <10.0 | 10.0 | 02/07/2023 | ND | | | | | |

Surrogate: 1-Chlorooctane 93.4 % 48.2-134

Surrogate: 1-Chlorooctadecane 101 % 49.1-148

Cardinal Laboratories

*=Accredited Analyte

PLEASE NOTE: Liability and Damages. Cardinal's liability and client's exclusive remedy for any claim arising, whether based in contract or tort, shall be limited to the amount paid by client for analyses. All claims, including those for negligence and any other cause whatsoever shall be deemed waived unless made in writing and received by Cardinal within thirty (30) days after completion of the applicable service. In no event shall Cardinal be liable for incidental or consequential damages, including, without limitation, business interruptions, loss of use, or loss of profits incurred by client, its subsidiaries, affiliates or successors arising out of or related to the performance of the services hereunder by Cardinal, regardless of whether such claim is based upon any of the above stated reasons or otherwise. Results relate only to the samples identified above. This report shall not be reproduced except in full with written approval of Cardinal Laboratories.

Celey D. Keene, Lab Director/Quality Manager



PHONE (575) 393-2326 ° 101 E. MARLAND ° HOBBS, NM 88240

Analytical Results For:

TRINITY OILFIELD SERVICES & RENTALS, LLC
 DAN DUNKELBERG
 P. O. BOX 2587
 HOBBS NM, 88241
 Fax To: NONE

| | | | |
|-------------------|--------------------------------|---------------------|------------------|
| Received: | 02/06/2023 | Sampling Date: | 02/02/2023 |
| Reported: | 02/08/2023 | Sampling Type: | Soil |
| Project Name: | TACO CAT 27 - 34 FED. COM #24H | Sampling Condition: | Cool & Intact |
| Project Number: | NOT GIVEN | Sample Received By: | Shalyn Rodriguez |
| Project Location: | OXY - LEA CO., NM | | |

Sample ID: CF-234-00.5-NA-P (H230506-44)

| BTEX 8021B | | mg/kg | | Analyzed By: JH/ | | | | | |
|----------------|--------|-----------------|------------|------------------|------|------------|---------------|------|-----------|
| Analyte | Result | Reporting Limit | Analyzed | Method Blank | BS | % Recovery | True Value QC | RPD | Qualifier |
| Benzene* | <0.050 | 0.050 | 02/07/2023 | ND | 2.02 | 101 | 2.00 | 3.32 | |
| Toluene* | <0.050 | 0.050 | 02/07/2023 | ND | 2.07 | 103 | 2.00 | 3.34 | |
| Ethylbenzene* | <0.050 | 0.050 | 02/07/2023 | ND | 2.02 | 101 | 2.00 | 2.96 | |
| Total Xylenes* | <0.150 | 0.150 | 02/07/2023 | ND | 6.22 | 104 | 6.00 | 3.09 | |
| Total BTEX | <0.300 | 0.300 | 02/07/2023 | ND | | | | | |

Surrogate: 4-Bromofluorobenzene (PID) 111 % 71.5-134

| Chloride, SM4500CI-B | | mg/kg | | Analyzed By: AC | | | | | |
|----------------------|--------|-----------------|------------|-----------------|-----|------------|---------------|------|-----------|
| Analyte | Result | Reporting Limit | Analyzed | Method Blank | BS | % Recovery | True Value QC | RPD | Qualifier |
| Chloride | 272 | 16.0 | 02/07/2023 | ND | 400 | 100 | 400 | 7.69 | |

| TPH 8015M | | mg/kg | | Analyzed By: MS | | | | | |
|------------------|--------|-----------------|------------|-----------------|-----|------------|---------------|-------|-----------|
| Analyte | Result | Reporting Limit | Analyzed | Method Blank | BS | % Recovery | True Value QC | RPD | Qualifier |
| GRO C6-C10* | <10.0 | 10.0 | 02/07/2023 | ND | 197 | 98.7 | 200 | 0.687 | |
| DRO >C10-C28* | <10.0 | 10.0 | 02/07/2023 | ND | 199 | 99.7 | 200 | 6.48 | |
| EXT DRO >C28-C36 | <10.0 | 10.0 | 02/07/2023 | ND | | | | | |

Surrogate: 1-Chlorooctane 92.7 % 48.2-134

Surrogate: 1-Chlorooctadecane 100 % 49.1-148

Cardinal Laboratories

*=Accredited Analyte

PLEASE NOTE: Liability and Damages. Cardinal's liability and client's exclusive remedy for any claim arising, whether based in contract or tort, shall be limited to the amount paid by client for analyses. All claims, including those for negligence and any other cause whatsoever shall be deemed waived unless made in writing and received by Cardinal within thirty (30) days after completion of the applicable service. In no event shall Cardinal be liable for incidental or consequential damages, including, without limitation, business interruptions, loss of use, or loss of profits incurred by client, its subsidiaries, affiliates or successors arising out of or related to the performance of the services hereunder by Cardinal, regardless of whether such claim is based upon any of the above stated reasons or otherwise. Results relate only to the samples identified above. This report shall not be reproduced except in full with written approval of Cardinal Laboratories.

Celey D. Keene, Lab Director/Quality Manager



PHONE (575) 393-2326 ° 101 E. MARLAND ° HOBBS, NM 88240

Analytical Results For:

TRINITY OILFIELD SERVICES & RENTALS, LLC
 DAN DUNKELBERG
 P. O. BOX 2587
 HOBBS NM, 88241
 Fax To: NONE

| | | | |
|-------------------|--------------------------------|---------------------|------------------|
| Received: | 02/06/2023 | Sampling Date: | 02/02/2023 |
| Reported: | 02/08/2023 | Sampling Type: | Soil |
| Project Name: | TACO CAT 27 - 34 FED. COM #24H | Sampling Condition: | Cool & Intact |
| Project Number: | NOT GIVEN | Sample Received By: | Shalyn Rodriguez |
| Project Location: | OXY - LEA CO., NM | | |

Sample ID: CF-235-00.5-NA-P (H230506-45)

| BTEX 8021B | | mg/kg | | Analyzed By: JH/ | | | | | |
|----------------|--------|-----------------|------------|------------------|------|------------|---------------|------|-----------|
| Analyte | Result | Reporting Limit | Analyzed | Method Blank | BS | % Recovery | True Value QC | RPD | Qualifier |
| Benzene* | <0.050 | 0.050 | 02/07/2023 | ND | 2.02 | 101 | 2.00 | 3.32 | |
| Toluene* | <0.050 | 0.050 | 02/07/2023 | ND | 2.07 | 103 | 2.00 | 3.34 | |
| Ethylbenzene* | <0.050 | 0.050 | 02/07/2023 | ND | 2.02 | 101 | 2.00 | 2.96 | |
| Total Xylenes* | <0.150 | 0.150 | 02/07/2023 | ND | 6.22 | 104 | 6.00 | 3.09 | |
| Total BTEX | <0.300 | 0.300 | 02/07/2023 | ND | | | | | |

Surrogate: 4-Bromofluorobenzene (PID) 110 % 71.5-134

| Chloride, SM4500CI-B | | mg/kg | | Analyzed By: AC | | | | | |
|----------------------|--------|-----------------|------------|-----------------|-----|------------|---------------|------|-----------|
| Analyte | Result | Reporting Limit | Analyzed | Method Blank | BS | % Recovery | True Value QC | RPD | Qualifier |
| Chloride | 208 | 16.0 | 02/07/2023 | ND | 400 | 100 | 400 | 7.69 | |

| TPH 8015M | | mg/kg | | Analyzed By: MS | | | | | |
|------------------|--------|-----------------|------------|-----------------|-----|------------|---------------|-------|-----------|
| Analyte | Result | Reporting Limit | Analyzed | Method Blank | BS | % Recovery | True Value QC | RPD | Qualifier |
| GRO C6-C10* | <10.0 | 10.0 | 02/07/2023 | ND | 197 | 98.7 | 200 | 0.687 | |
| DRO >C10-C28* | <10.0 | 10.0 | 02/07/2023 | ND | 199 | 99.7 | 200 | 6.48 | |
| EXT DRO >C28-C36 | <10.0 | 10.0 | 02/07/2023 | ND | | | | | |

Surrogate: 1-Chlorooctane 90.6 % 48.2-134

Surrogate: 1-Chlorooctadecane 95.1 % 49.1-148

Cardinal Laboratories

*=Accredited Analyte

PLEASE NOTE: Liability and Damages. Cardinal's liability and client's exclusive remedy for any claim arising, whether based in contract or tort, shall be limited to the amount paid by client for analyses. All claims, including those for negligence and any other cause whatsoever shall be deemed waived unless made in writing and received by Cardinal within thirty (30) days after completion of the applicable service. In no event shall Cardinal be liable for incidental or consequential damages, including, without limitation, business interruptions, loss of use, or loss of profits incurred by client, its subsidiaries, affiliates or successors arising out of or related to the performance of the services hereunder by Cardinal, regardless of whether such claim is based upon any of the above stated reasons or otherwise. Results relate only to the samples identified above. This report shall not be reproduced except in full with written approval of Cardinal Laboratories.

Celey D. Keene, Lab Director/Quality Manager



PHONE (575) 393-2326 ° 101 E. MARLAND ° HOBBS, NM 88240

Analytical Results For:

TRINITY OILFIELD SERVICES & RENTALS, LLC
 DAN DUNKELBERG
 P. O. BOX 2587
 HOBBS NM, 88241
 Fax To: NONE

| | | | |
|-------------------|--------------------------------|---------------------|------------------|
| Received: | 02/06/2023 | Sampling Date: | 02/02/2023 |
| Reported: | 02/08/2023 | Sampling Type: | Soil |
| Project Name: | TACO CAT 27 - 34 FED. COM #24H | Sampling Condition: | Cool & Intact |
| Project Number: | NOT GIVEN | Sample Received By: | Shalyn Rodriguez |
| Project Location: | OXY - LEA CO., NM | | |

Sample ID: CF-236-00.5-NA-P (H230506-46)

| BTEX 8021B | | mg/kg | | Analyzed By: JH/ | | | | | |
|----------------|--------|-----------------|------------|------------------|------|------------|---------------|------|-----------|
| Analyte | Result | Reporting Limit | Analyzed | Method Blank | BS | % Recovery | True Value QC | RPD | Qualifier |
| Benzene* | <0.050 | 0.050 | 02/07/2023 | ND | 2.02 | 101 | 2.00 | 3.32 | |
| Toluene* | <0.050 | 0.050 | 02/07/2023 | ND | 2.07 | 103 | 2.00 | 3.34 | |
| Ethylbenzene* | <0.050 | 0.050 | 02/07/2023 | ND | 2.02 | 101 | 2.00 | 2.96 | |
| Total Xylenes* | <0.150 | 0.150 | 02/07/2023 | ND | 6.22 | 104 | 6.00 | 3.09 | |
| Total BTEX | <0.300 | 0.300 | 02/07/2023 | ND | | | | | |

Surrogate: 4-Bromofluorobenzene (PID) 110 % 71.5-134

| Chloride, SM4500CI-B | | mg/kg | | Analyzed By: AC | | | | | |
|----------------------|--------|-----------------|------------|-----------------|-----|------------|---------------|------|-----------|
| Analyte | Result | Reporting Limit | Analyzed | Method Blank | BS | % Recovery | True Value QC | RPD | Qualifier |
| Chloride | 16.0 | 16.0 | 02/07/2023 | ND | 400 | 100 | 400 | 7.69 | |

| TPH 8015M | | mg/kg | | Analyzed By: MS | | | | | |
|------------------|--------|-----------------|------------|-----------------|-----|------------|---------------|-------|-----------|
| Analyte | Result | Reporting Limit | Analyzed | Method Blank | BS | % Recovery | True Value QC | RPD | Qualifier |
| GRO C6-C10* | <10.0 | 10.0 | 02/07/2023 | ND | 197 | 98.7 | 200 | 0.687 | |
| DRO >C10-C28* | <10.0 | 10.0 | 02/07/2023 | ND | 199 | 99.7 | 200 | 6.48 | |
| EXT DRO >C28-C36 | <10.0 | 10.0 | 02/07/2023 | ND | | | | | |

Surrogate: 1-Chlorooctane 81.3 % 48.2-134

Surrogate: 1-Chlorooctadecane 85.1 % 49.1-148

Cardinal Laboratories

*=Accredited Analyte

PLEASE NOTE: Liability and Damages. Cardinal's liability and client's exclusive remedy for any claim arising, whether based in contract or tort, shall be limited to the amount paid by client for analyses. All claims, including those for negligence and any other cause whatsoever shall be deemed waived unless made in writing and received by Cardinal within thirty (30) days after completion of the applicable service. In no event shall Cardinal be liable for incidental or consequential damages, including, without limitation, business interruptions, loss of use, or loss of profits incurred by client, its subsidiaries, affiliates or successors arising out of or related to the performance of the services hereunder by Cardinal, regardless of whether such claim is based upon any of the above stated reasons or otherwise. Results relate only to the samples identified above. This report shall not be reproduced except in full with written approval of Cardinal Laboratories.

Celey D. Keene, Lab Director/Quality Manager



PHONE (575) 393-2326 ° 101 E. MARLAND ° HOBBS, NM 88240

Analytical Results For:

TRINITY OILFIELD SERVICES & RENTALS, LLC
 DAN DUNKELBERG
 P. O. BOX 2587
 HOBBS NM, 88241
 Fax To: NONE

| | | | |
|-------------------|--------------------------------|---------------------|------------------|
| Received: | 02/06/2023 | Sampling Date: | 02/02/2023 |
| Reported: | 02/08/2023 | Sampling Type: | Soil |
| Project Name: | TACO CAT 27 - 34 FED. COM #24H | Sampling Condition: | Cool & Intact |
| Project Number: | NOT GIVEN | Sample Received By: | Shalyn Rodriguez |
| Project Location: | OXY - LEA CO., NM | | |

Sample ID: CF-237-00.5-NA-P (H230506-47)

| BTEX 8021B | | mg/kg | | Analyzed By: JH/ | | | | | |
|----------------|--------|-----------------|------------|------------------|------|------------|---------------|------|-----------|
| Analyte | Result | Reporting Limit | Analyzed | Method Blank | BS | % Recovery | True Value QC | RPD | Qualifier |
| Benzene* | <0.050 | 0.050 | 02/07/2023 | ND | 2.02 | 101 | 2.00 | 3.32 | |
| Toluene* | <0.050 | 0.050 | 02/07/2023 | ND | 2.07 | 103 | 2.00 | 3.34 | |
| Ethylbenzene* | <0.050 | 0.050 | 02/07/2023 | ND | 2.02 | 101 | 2.00 | 2.96 | |
| Total Xylenes* | <0.150 | 0.150 | 02/07/2023 | ND | 6.22 | 104 | 6.00 | 3.09 | |
| Total BTEX | <0.300 | 0.300 | 02/07/2023 | ND | | | | | |

Surrogate: 4-Bromofluorobenzene (PID) 111 % 71.5-134

| Chloride, SM4500Cl-B | | mg/kg | | Analyzed By: AC | | | | | |
|----------------------|--------|-----------------|------------|-----------------|-----|------------|---------------|------|-----------|
| Analyte | Result | Reporting Limit | Analyzed | Method Blank | BS | % Recovery | True Value QC | RPD | Qualifier |
| Chloride | 16.0 | 16.0 | 02/07/2023 | ND | 400 | 100 | 400 | 7.69 | |

| TPH 8015M | | mg/kg | | Analyzed By: MS | | | | | |
|------------------|--------|-----------------|------------|-----------------|-----|------------|---------------|------|-----------|
| Analyte | Result | Reporting Limit | Analyzed | Method Blank | BS | % Recovery | True Value QC | RPD | Qualifier |
| GRO C6-C10* | <10.0 | 10.0 | 02/07/2023 | ND | 189 | 94.3 | 200 | 8.19 | |
| DRO >C10-C28* | <10.0 | 10.0 | 02/07/2023 | ND | 218 | 109 | 200 | 3.94 | |
| EXT DRO >C28-C36 | <10.0 | 10.0 | 02/07/2023 | ND | | | | | |

Surrogate: 1-Chlorooctane 89.0 % 48.2-134

Surrogate: 1-Chlorooctadecane 108 % 49.1-148

Cardinal Laboratories

*=Accredited Analyte

PLEASE NOTE: Liability and Damages. Cardinal's liability and client's exclusive remedy for any claim arising, whether based in contract or tort, shall be limited to the amount paid by client for analyses. All claims, including those for negligence and any other cause whatsoever shall be deemed waived unless made in writing and received by Cardinal within thirty (30) days after completion of the applicable service. In no event shall Cardinal be liable for incidental or consequential damages, including, without limitation, business interruptions, loss of use, or loss of profits incurred by client, its subsidiaries, affiliates or successors arising out of or related to the performance of the services hereunder by Cardinal, regardless of whether such claim is based upon any of the above stated reasons or otherwise. Results relate only to the samples identified above. This report shall not be reproduced except in full with written approval of Cardinal Laboratories.

Celey D. Keene, Lab Director/Quality Manager



PHONE (575) 393-2326 ° 101 E. MARLAND ° HOBBS, NM 88240

Analytical Results For:

TRINITY OILFIELD SERVICES & RENTALS, LLC
 DAN DUNKELBERG
 P. O. BOX 2587
 HOBBS NM, 88241
 Fax To: NONE

| | | | |
|-------------------|--------------------------------|---------------------|------------------|
| Received: | 02/06/2023 | Sampling Date: | 02/02/2023 |
| Reported: | 02/08/2023 | Sampling Type: | Soil |
| Project Name: | TACO CAT 27 - 34 FED. COM #24H | Sampling Condition: | Cool & Intact |
| Project Number: | NOT GIVEN | Sample Received By: | Shalyn Rodriguez |
| Project Location: | OXY - LEA CO., NM | | |

Sample ID: CF-238-00.5-NA-P (H230506-48)

| BTEX 8021B | | mg/kg | | Analyzed By: JH/ | | | | | |
|----------------|--------|-----------------|------------|------------------|------|------------|---------------|------|-----------|
| Analyte | Result | Reporting Limit | Analyzed | Method Blank | BS | % Recovery | True Value QC | RPD | Qualifier |
| Benzene* | <0.050 | 0.050 | 02/07/2023 | ND | 2.02 | 101 | 2.00 | 3.32 | |
| Toluene* | <0.050 | 0.050 | 02/07/2023 | ND | 2.07 | 103 | 2.00 | 3.34 | |
| Ethylbenzene* | <0.050 | 0.050 | 02/07/2023 | ND | 2.02 | 101 | 2.00 | 2.96 | |
| Total Xylenes* | <0.150 | 0.150 | 02/07/2023 | ND | 6.22 | 104 | 6.00 | 3.09 | |
| Total BTEX | <0.300 | 0.300 | 02/07/2023 | ND | | | | | |

Surrogate: 4-Bromofluorobenzene (PID) 111 % 71.5-134

| Chloride, SM4500CI-B | | mg/kg | | Analyzed By: AC | | | | | |
|----------------------|--------|-----------------|------------|-----------------|-----|------------|---------------|------|-----------|
| Analyte | Result | Reporting Limit | Analyzed | Method Blank | BS | % Recovery | True Value QC | RPD | Qualifier |
| Chloride | 32.0 | 16.0 | 02/07/2023 | ND | 400 | 100 | 400 | 7.69 | |

| TPH 8015M | | mg/kg | | Analyzed By: MS | | | | | |
|------------------|--------|-----------------|------------|-----------------|-----|------------|---------------|------|-----------|
| Analyte | Result | Reporting Limit | Analyzed | Method Blank | BS | % Recovery | True Value QC | RPD | Qualifier |
| GRO C6-C10* | <10.0 | 10.0 | 02/07/2023 | ND | 189 | 94.3 | 200 | 8.19 | |
| DRO >C10-C28* | <10.0 | 10.0 | 02/07/2023 | ND | 218 | 109 | 200 | 3.94 | |
| EXT DRO >C28-C36 | <10.0 | 10.0 | 02/07/2023 | ND | | | | | |

Surrogate: 1-Chlorooctane 89.3 % 48.2-134

Surrogate: 1-Chlorooctadecane 107 % 49.1-148

Cardinal Laboratories

* = Accredited Analyte

PLEASE NOTE: Liability and Damages. Cardinal's liability and client's exclusive remedy for any claim arising, whether based in contract or tort, shall be limited to the amount paid by client for analyses. All claims, including those for negligence and any other cause whatsoever shall be deemed waived unless made in writing and received by Cardinal within thirty (30) days after completion of the applicable service. In no event shall Cardinal be liable for incidental or consequential damages, including, without limitation, business interruptions, loss of use, or loss of profits incurred by client, its subsidiaries, affiliates or successors arising out of or related to the performance of the services hereunder by Cardinal, regardless of whether such claim is based upon any of the above stated reasons or otherwise. Results relate only to the samples identified above. This report shall not be reproduced except in full with written approval of Cardinal Laboratories.

Celey D. Keene, Lab Director/Quality Manager



PHONE (575) 393-2326 ° 101 E. MARLAND ° HOBBS, NM 88240

Analytical Results For:

TRINITY OILFIELD SERVICES & RENTALS, LLC
 DAN DUNKELBERG
 P. O. BOX 2587
 HOBBS NM, 88241
 Fax To: NONE

| | | | |
|-------------------|--------------------------------|---------------------|------------------|
| Received: | 02/06/2023 | Sampling Date: | 02/02/2023 |
| Reported: | 02/08/2023 | Sampling Type: | Soil |
| Project Name: | TACO CAT 27 - 34 FED. COM #24H | Sampling Condition: | Cool & Intact |
| Project Number: | NOT GIVEN | Sample Received By: | Shalyn Rodriguez |
| Project Location: | OXY - LEA CO., NM | | |

Sample ID: CF-239-00.5-NA-P (H230506-49)

| BTEX 8021B | | mg/kg | | Analyzed By: JH/ | | | | | |
|----------------|--------|-----------------|------------|------------------|------|------------|---------------|------|-----------|
| Analyte | Result | Reporting Limit | Analyzed | Method Blank | BS | % Recovery | True Value QC | RPD | Qualifier |
| Benzene* | <0.050 | 0.050 | 02/07/2023 | ND | 2.02 | 101 | 2.00 | 3.32 | |
| Toluene* | <0.050 | 0.050 | 02/07/2023 | ND | 2.07 | 103 | 2.00 | 3.34 | |
| Ethylbenzene* | <0.050 | 0.050 | 02/07/2023 | ND | 2.02 | 101 | 2.00 | 2.96 | |
| Total Xylenes* | <0.150 | 0.150 | 02/07/2023 | ND | 6.22 | 104 | 6.00 | 3.09 | |
| Total BTEX | <0.300 | 0.300 | 02/07/2023 | ND | | | | | |

Surrogate: 4-Bromofluorobenzene (PID) 110 % 71.5-134

| Chloride, SM4500CI-B | | mg/kg | | Analyzed By: AC | | | | | |
|----------------------|--------|-----------------|------------|-----------------|-----|------------|---------------|------|-----------|
| Analyte | Result | Reporting Limit | Analyzed | Method Blank | BS | % Recovery | True Value QC | RPD | Qualifier |
| Chloride | 16.0 | 16.0 | 02/07/2023 | ND | 400 | 100 | 400 | 7.69 | |

| TPH 8015M | | mg/kg | | Analyzed By: MS | | | | | |
|------------------|--------|-----------------|------------|-----------------|-----|------------|---------------|------|-----------|
| Analyte | Result | Reporting Limit | Analyzed | Method Blank | BS | % Recovery | True Value QC | RPD | Qualifier |
| GRO C6-C10* | <10.0 | 10.0 | 02/07/2023 | ND | 189 | 94.3 | 200 | 8.19 | |
| DRO >C10-C28* | <10.0 | 10.0 | 02/07/2023 | ND | 218 | 109 | 200 | 3.94 | |
| EXT DRO >C28-C36 | <10.0 | 10.0 | 02/07/2023 | ND | | | | | |

Surrogate: 1-Chlorooctane 95.8 % 48.2-134

Surrogate: 1-Chlorooctadecane 111 % 49.1-148

Cardinal Laboratories

*=Accredited Analyte

PLEASE NOTE: Liability and Damages. Cardinal's liability and client's exclusive remedy for any claim arising, whether based in contract or tort, shall be limited to the amount paid by client for analyses. All claims, including those for negligence and any other cause whatsoever shall be deemed waived unless made in writing and received by Cardinal within thirty (30) days after completion of the applicable service. In no event shall Cardinal be liable for incidental or consequential damages, including, without limitation, business interruptions, loss of use, or loss of profits incurred by client, its subsidiaries, affiliates or successors arising out of or related to the performance of the services hereunder by Cardinal, regardless of whether such claim is based upon any of the above stated reasons or otherwise. Results relate only to the samples identified above. This report shall not be reproduced except in full with written approval of Cardinal Laboratories.

Celey D. Keene, Lab Director/Quality Manager



PHONE (575) 393-2326 ° 101 E. MARLAND ° HOBBS, NM 88240

Analytical Results For:

TRINITY OILFIELD SERVICES & RENTALS, LLC
 DAN DUNKELBERG
 P. O. BOX 2587
 HOBBS NM, 88241
 Fax To: NONE

| | | | |
|-------------------|--------------------------------|---------------------|------------------|
| Received: | 02/06/2023 | Sampling Date: | 02/02/2023 |
| Reported: | 02/08/2023 | Sampling Type: | Soil |
| Project Name: | TACO CAT 27 - 34 FED. COM #24H | Sampling Condition: | Cool & Intact |
| Project Number: | NOT GIVEN | Sample Received By: | Shalyn Rodriguez |
| Project Location: | OXY - LEA CO., NM | | |

Sample ID: CF-240-00.5-NA-P (H230506-50)

| BTEX 8021B | | mg/kg | | Analyzed By: JH/ | | | | | |
|----------------|--------|-----------------|------------|------------------|------|------------|---------------|------|-----------|
| Analyte | Result | Reporting Limit | Analyzed | Method Blank | BS | % Recovery | True Value QC | RPD | Qualifier |
| Benzene* | <0.050 | 0.050 | 02/07/2023 | ND | 2.02 | 101 | 2.00 | 3.32 | |
| Toluene* | <0.050 | 0.050 | 02/07/2023 | ND | 2.07 | 103 | 2.00 | 3.34 | |
| Ethylbenzene* | <0.050 | 0.050 | 02/07/2023 | ND | 2.02 | 101 | 2.00 | 2.96 | |
| Total Xylenes* | <0.150 | 0.150 | 02/07/2023 | ND | 6.22 | 104 | 6.00 | 3.09 | |
| Total BTEX | <0.300 | 0.300 | 02/07/2023 | ND | | | | | |

Surrogate: 4-Bromofluorobenzene (PID) 111 % 71.5-134

| Chloride, SM4500CI-B | | mg/kg | | Analyzed By: AC | | | | | |
|----------------------|--------|-----------------|------------|-----------------|-----|------------|---------------|------|-----------|
| Analyte | Result | Reporting Limit | Analyzed | Method Blank | BS | % Recovery | True Value QC | RPD | Qualifier |
| Chloride | 112 | 16.0 | 02/07/2023 | ND | 416 | 104 | 400 | 3.77 | |

| TPH 8015M | | mg/kg | | Analyzed By: MS | | | | | |
|------------------|--------|-----------------|------------|-----------------|-----|------------|---------------|------|-----------|
| Analyte | Result | Reporting Limit | Analyzed | Method Blank | BS | % Recovery | True Value QC | RPD | Qualifier |
| GRO C6-C10* | <10.0 | 10.0 | 02/07/2023 | ND | 189 | 94.3 | 200 | 8.19 | |
| DRO >C10-C28* | <10.0 | 10.0 | 02/07/2023 | ND | 218 | 109 | 200 | 3.94 | |
| EXT DRO >C28-C36 | <10.0 | 10.0 | 02/07/2023 | ND | | | | | |

Surrogate: 1-Chlorooctane 97.2 % 48.2-134

Surrogate: 1-Chlorooctadecane 118 % 49.1-148

Cardinal Laboratories

*=Accredited Analyte

PLEASE NOTE: Liability and Damages. Cardinal's liability and client's exclusive remedy for any claim arising, whether based in contract or tort, shall be limited to the amount paid by client for analyses. All claims, including those for negligence and any other cause whatsoever shall be deemed waived unless made in writing and received by Cardinal within thirty (30) days after completion of the applicable service. In no event shall Cardinal be liable for incidental or consequential damages, including, without limitation, business interruptions, loss of use, or loss of profits incurred by client, its subsidiaries, affiliates or successors arising out of or related to the performance of the services hereunder by Cardinal, regardless of whether such claim is based upon any of the above stated reasons or otherwise. Results relate only to the samples identified above. This report shall not be reproduced except in full with written approval of Cardinal Laboratories.

Celey D. Keene, Lab Director/Quality Manager



PHONE (575) 393-2326 ° 101 E. MARLAND ° HOBBS, NM 88240

Analytical Results For:

TRINITY OILFIELD SERVICES & RENTALS, LLC
 DAN DUNKELBERG
 P. O. BOX 2587
 HOBBS NM, 88241
 Fax To: NONE

| | | | |
|-------------------|--------------------------------|---------------------|------------------|
| Received: | 02/06/2023 | Sampling Date: | 02/02/2023 |
| Reported: | 02/08/2023 | Sampling Type: | Soil |
| Project Name: | TACO CAT 27 - 34 FED. COM #24H | Sampling Condition: | Cool & Intact |
| Project Number: | NOT GIVEN | Sample Received By: | Shalyn Rodriguez |
| Project Location: | OXY - LEA CO., NM | | |

Sample ID: CF-241-00.5-NA-P (H230506-51)

| BTEX 8021B | | mg/kg | | Analyzed By: JH/ | | | | | |
|----------------|--------|-----------------|------------|------------------|------|------------|---------------|------|-----------|
| Analyte | Result | Reporting Limit | Analyzed | Method Blank | BS | % Recovery | True Value QC | RPD | Qualifier |
| Benzene* | <0.050 | 0.050 | 02/07/2023 | ND | 2.02 | 101 | 2.00 | 3.32 | |
| Toluene* | <0.050 | 0.050 | 02/07/2023 | ND | 2.07 | 103 | 2.00 | 3.34 | |
| Ethylbenzene* | <0.050 | 0.050 | 02/07/2023 | ND | 2.02 | 101 | 2.00 | 2.96 | |
| Total Xylenes* | <0.150 | 0.150 | 02/07/2023 | ND | 6.22 | 104 | 6.00 | 3.09 | |
| Total BTEX | <0.300 | 0.300 | 02/07/2023 | ND | | | | | |

Surrogate: 4-Bromofluorobenzene (PID) 114 % 71.5-134

| Chloride, SM4500Cl-B | | mg/kg | | Analyzed By: AC | | | | | |
|----------------------|--------|-----------------|------------|-----------------|-----|------------|---------------|------|-----------|
| Analyte | Result | Reporting Limit | Analyzed | Method Blank | BS | % Recovery | True Value QC | RPD | Qualifier |
| Chloride | 32.0 | 16.0 | 02/07/2023 | ND | 416 | 104 | 400 | 3.77 | |

| TPH 8015M | | mg/kg | | Analyzed By: MS | | | | | |
|------------------|--------|-----------------|------------|-----------------|-----|------------|---------------|------|-----------|
| Analyte | Result | Reporting Limit | Analyzed | Method Blank | BS | % Recovery | True Value QC | RPD | Qualifier |
| GRO C6-C10* | <10.0 | 10.0 | 02/07/2023 | ND | 189 | 94.3 | 200 | 8.19 | |
| DRO >C10-C28* | <10.0 | 10.0 | 02/07/2023 | ND | 218 | 109 | 200 | 3.94 | |
| EXT DRO >C28-C36 | <10.0 | 10.0 | 02/07/2023 | ND | | | | | |

Surrogate: 1-Chlorooctane 85.5 % 48.2-134

Surrogate: 1-Chlorooctadecane 102 % 49.1-148

Cardinal Laboratories

*=Accredited Analyte

PLEASE NOTE: Liability and Damages. Cardinal's liability and client's exclusive remedy for any claim arising, whether based in contract or tort, shall be limited to the amount paid by client for analyses. All claims, including those for negligence and any other cause whatsoever shall be deemed waived unless made in writing and received by Cardinal within thirty (30) days after completion of the applicable service. In no event shall Cardinal be liable for incidental or consequential damages, including, without limitation, business interruptions, loss of use, or loss of profits incurred by client, its subsidiaries, affiliates or successors arising out of or related to the performance of the services hereunder by Cardinal, regardless of whether such claim is based upon any of the above stated reasons or otherwise. Results relate only to the samples identified above. This report shall not be reproduced except in full with written approval of Cardinal Laboratories.

Celey D. Keene, Lab Director/Quality Manager



PHONE (575) 393-2326 ° 101 E. MARLAND ° HOBBS, NM 88240

Analytical Results For:

TRINITY OILFIELD SERVICES & RENTALS, LLC
 DAN DUNKELBERG
 P. O. BOX 2587
 HOBBS NM, 88241
 Fax To: NONE

| | | | |
|-------------------|--------------------------------|---------------------|------------------|
| Received: | 02/06/2023 | Sampling Date: | 02/02/2023 |
| Reported: | 02/08/2023 | Sampling Type: | Soil |
| Project Name: | TACO CAT 27 - 34 FED. COM #24H | Sampling Condition: | Cool & Intact |
| Project Number: | NOT GIVEN | Sample Received By: | Shalyn Rodriguez |
| Project Location: | OXY - LEA CO., NM | | |

Sample ID: CF-242-00.5-NA-P (H230506-52)

| BTEX 8021B | | mg/kg | | Analyzed By: JH/ | | | | | |
|----------------|--------|-----------------|------------|------------------|------|------------|---------------|------|-----------|
| Analyte | Result | Reporting Limit | Analyzed | Method Blank | BS | % Recovery | True Value QC | RPD | Qualifier |
| Benzene* | <0.050 | 0.050 | 02/07/2023 | ND | 2.02 | 101 | 2.00 | 3.32 | |
| Toluene* | <0.050 | 0.050 | 02/07/2023 | ND | 2.07 | 103 | 2.00 | 3.34 | |
| Ethylbenzene* | <0.050 | 0.050 | 02/07/2023 | ND | 2.02 | 101 | 2.00 | 2.96 | |
| Total Xylenes* | <0.150 | 0.150 | 02/07/2023 | ND | 6.22 | 104 | 6.00 | 3.09 | |
| Total BTEX | <0.300 | 0.300 | 02/07/2023 | ND | | | | | |

Surrogate: 4-Bromofluorobenzene (PID) 108 % 71.5-134

| Chloride, SM4500Cl-B | | mg/kg | | Analyzed By: AC | | | | | |
|----------------------|--------|-----------------|------------|-----------------|-----|------------|---------------|------|-----------|
| Analyte | Result | Reporting Limit | Analyzed | Method Blank | BS | % Recovery | True Value QC | RPD | Qualifier |
| Chloride | 32.0 | 16.0 | 02/07/2023 | ND | 416 | 104 | 400 | 3.77 | |

| TPH 8015M | | mg/kg | | Analyzed By: MS | | | | | |
|------------------|--------|-----------------|------------|-----------------|-----|------------|---------------|------|-----------|
| Analyte | Result | Reporting Limit | Analyzed | Method Blank | BS | % Recovery | True Value QC | RPD | Qualifier |
| GRO C6-C10* | <10.0 | 10.0 | 02/07/2023 | ND | 189 | 94.3 | 200 | 8.19 | |
| DRO >C10-C28* | <10.0 | 10.0 | 02/07/2023 | ND | 218 | 109 | 200 | 3.94 | |
| EXT DRO >C28-C36 | <10.0 | 10.0 | 02/07/2023 | ND | | | | | |

Surrogate: 1-Chlorooctane 84.0 % 48.2-134

Surrogate: 1-Chlorooctadecane 96.4 % 49.1-148

Cardinal Laboratories

*=Accredited Analyte

PLEASE NOTE: Liability and Damages. Cardinal's liability and client's exclusive remedy for any claim arising, whether based in contract or tort, shall be limited to the amount paid by client for analyses. All claims, including those for negligence and any other cause whatsoever shall be deemed waived unless made in writing and received by Cardinal within thirty (30) days after completion of the applicable service. In no event shall Cardinal be liable for incidental or consequential damages, including, without limitation, business interruptions, loss of use, or loss of profits incurred by client, its subsidiaries, affiliates or successors arising out of or related to the performance of the services hereunder by Cardinal, regardless of whether such claim is based upon any of the above stated reasons or otherwise. Results relate only to the samples identified above. This report shall not be reproduced except in full with written approval of Cardinal Laboratories.

Celey D. Keene, Lab Director/Quality Manager



PHONE (575) 393-2326 ° 101 E. MARLAND ° HOBBS, NM 88240

Analytical Results For:

TRINITY OILFIELD SERVICES & RENTALS, LLC
 DAN DUNKELBERG
 P. O. BOX 2587
 HOBBS NM, 88241
 Fax To: NONE

| | | | |
|-------------------|--------------------------------|---------------------|------------------|
| Received: | 02/06/2023 | Sampling Date: | 02/02/2023 |
| Reported: | 02/08/2023 | Sampling Type: | Soil |
| Project Name: | TACO CAT 27 - 34 FED. COM #24H | Sampling Condition: | Cool & Intact |
| Project Number: | NOT GIVEN | Sample Received By: | Shalyn Rodriguez |
| Project Location: | OXY - LEA CO., NM | | |

Sample ID: CF-243-00.5-NA-P (H230506-53)

| BTEX 8021B | | mg/kg | | Analyzed By: JH/ | | | | | |
|----------------|--------|-----------------|------------|------------------|------|------------|---------------|------|-----------|
| Analyte | Result | Reporting Limit | Analyzed | Method Blank | BS | % Recovery | True Value QC | RPD | Qualifier |
| Benzene* | <0.050 | 0.050 | 02/07/2023 | ND | 2.02 | 101 | 2.00 | 3.32 | |
| Toluene* | <0.050 | 0.050 | 02/07/2023 | ND | 2.07 | 103 | 2.00 | 3.34 | |
| Ethylbenzene* | <0.050 | 0.050 | 02/07/2023 | ND | 2.02 | 101 | 2.00 | 2.96 | |
| Total Xylenes* | <0.150 | 0.150 | 02/07/2023 | ND | 6.22 | 104 | 6.00 | 3.09 | |
| Total BTEX | <0.300 | 0.300 | 02/07/2023 | ND | | | | | |

Surrogate: 4-Bromofluorobenzene (PID) 111 % 71.5-134

| Chloride, SM4500Cl-B | | mg/kg | | Analyzed By: AC | | | | | |
|----------------------|--------|-----------------|------------|-----------------|-----|------------|---------------|------|-----------|
| Analyte | Result | Reporting Limit | Analyzed | Method Blank | BS | % Recovery | True Value QC | RPD | Qualifier |
| Chloride | 32.0 | 16.0 | 02/07/2023 | ND | 416 | 104 | 400 | 3.77 | |

| TPH 8015M | | mg/kg | | Analyzed By: MS | | | | | |
|------------------|--------|-----------------|------------|-----------------|-----|------------|---------------|------|-----------|
| Analyte | Result | Reporting Limit | Analyzed | Method Blank | BS | % Recovery | True Value QC | RPD | Qualifier |
| GRO C6-C10* | <10.0 | 10.0 | 02/07/2023 | ND | 189 | 94.3 | 200 | 8.19 | |
| DRO >C10-C28* | <10.0 | 10.0 | 02/07/2023 | ND | 218 | 109 | 200 | 3.94 | |
| EXT DRO >C28-C36 | <10.0 | 10.0 | 02/07/2023 | ND | | | | | |

Surrogate: 1-Chlorooctane 82.3 % 48.2-134

Surrogate: 1-Chlorooctadecane 97.2 % 49.1-148

Cardinal Laboratories

*=Accredited Analyte

PLEASE NOTE: Liability and Damages. Cardinal's liability and client's exclusive remedy for any claim arising, whether based in contract or tort, shall be limited to the amount paid by client for analyses. All claims, including those for negligence and any other cause whatsoever shall be deemed waived unless made in writing and received by Cardinal within thirty (30) days after completion of the applicable service. In no event shall Cardinal be liable for incidental or consequential damages, including, without limitation, business interruptions, loss of use, or loss of profits incurred by client, its subsidiaries, affiliates or successors arising out of or related to the performance of the services hereunder by Cardinal, regardless of whether such claim is based upon any of the above stated reasons or otherwise. Results relate only to the samples identified above. This report shall not be reproduced except in full with written approval of Cardinal Laboratories.

Celey D. Keene, Lab Director/Quality Manager



PHONE (575) 393-2326 ° 101 E. MARLAND ° HOBBS, NM 88240

Analytical Results For:

TRINITY OILFIELD SERVICES & RENTALS, LLC
 DAN DUNKELBERG
 P. O. BOX 2587
 HOBBS NM, 88241
 Fax To: NONE

| | | | |
|-------------------|--------------------------------|---------------------|------------------|
| Received: | 02/06/2023 | Sampling Date: | 02/02/2023 |
| Reported: | 02/08/2023 | Sampling Type: | Soil |
| Project Name: | TACO CAT 27 - 34 FED. COM #24H | Sampling Condition: | Cool & Intact |
| Project Number: | NOT GIVEN | Sample Received By: | Shalyn Rodriguez |
| Project Location: | OXY - LEA CO., NM | | |

Sample ID: CF-244-00.5-NA-P (H230506-54)

| BTEX 8021B | | mg/kg | | Analyzed By: JH/ | | | | | | |
|----------------|--------|-----------------|------------|------------------|------|------------|---------------|------|-----------|--|
| Analyte | Result | Reporting Limit | Analyzed | Method Blank | BS | % Recovery | True Value QC | RPD | Qualifier | |
| Benzene* | <0.050 | 0.050 | 02/07/2023 | ND | 2.02 | 101 | 2.00 | 3.32 | | |
| Toluene* | <0.050 | 0.050 | 02/07/2023 | ND | 2.07 | 103 | 2.00 | 3.34 | | |
| Ethylbenzene* | <0.050 | 0.050 | 02/07/2023 | ND | 2.02 | 101 | 2.00 | 2.96 | | |
| Total Xylenes* | <0.150 | 0.150 | 02/07/2023 | ND | 6.22 | 104 | 6.00 | 3.09 | | |
| Total BTEX | <0.300 | 0.300 | 02/07/2023 | ND | | | | | | |

Surrogate: 4-Bromofluorobenzene (PID) 115 % 71.5-134

| Chloride, SM4500CI-B | | mg/kg | | Analyzed By: AC | | | | | | |
|----------------------|--------|-----------------|------------|-----------------|-----|------------|---------------|------|-----------|--|
| Analyte | Result | Reporting Limit | Analyzed | Method Blank | BS | % Recovery | True Value QC | RPD | Qualifier | |
| Chloride | 32.0 | 16.0 | 02/07/2023 | ND | 416 | 104 | 400 | 3.77 | | |

| TPH 8015M | | mg/kg | | Analyzed By: MS | | | | | | |
|------------------|--------|-----------------|------------|-----------------|-----|------------|---------------|------|-----------|--|
| Analyte | Result | Reporting Limit | Analyzed | Method Blank | BS | % Recovery | True Value QC | RPD | Qualifier | |
| GRO C6-C10* | <10.0 | 10.0 | 02/07/2023 | ND | 189 | 94.3 | 200 | 8.19 | | |
| DRO >C10-C28* | <10.0 | 10.0 | 02/07/2023 | ND | 218 | 109 | 200 | 3.94 | | |
| EXT DRO >C28-C36 | <10.0 | 10.0 | 02/07/2023 | ND | | | | | | |

Surrogate: 1-Chlorooctane 87.2 % 48.2-134

Surrogate: 1-Chlorooctadecane 102 % 49.1-148

Cardinal Laboratories

*=Accredited Analyte

PLEASE NOTE: Liability and Damages. Cardinal's liability and client's exclusive remedy for any claim arising, whether based in contract or tort, shall be limited to the amount paid by client for analyses. All claims, including those for negligence and any other cause whatsoever shall be deemed waived unless made in writing and received by Cardinal within thirty (30) days after completion of the applicable service. In no event shall Cardinal be liable for incidental or consequential damages, including, without limitation, business interruptions, loss of use, or loss of profits incurred by client, its subsidiaries, affiliates or successors arising out of or related to the performance of the services hereunder by Cardinal, regardless of whether such claim is based upon any of the above stated reasons or otherwise. Results relate only to the samples identified above. This report shall not be reproduced except in full with written approval of Cardinal Laboratories.

Celey D. Keene, Lab Director/Quality Manager



PHONE (575) 393-2326 ° 101 E. MARLAND ° HOBBS, NM 88240

Analytical Results For:

TRINITY OILFIELD SERVICES & RENTALS, LLC
 DAN DUNKELBERG
 P. O. BOX 2587
 HOBBS NM, 88241
 Fax To: NONE

| | | | |
|-------------------|--------------------------------|---------------------|------------------|
| Received: | 02/06/2023 | Sampling Date: | 02/02/2023 |
| Reported: | 02/08/2023 | Sampling Type: | Soil |
| Project Name: | TACO CAT 27 - 34 FED. COM #24H | Sampling Condition: | Cool & Intact |
| Project Number: | NOT GIVEN | Sample Received By: | Shalyn Rodriguez |
| Project Location: | OXY - LEA CO., NM | | |

Sample ID: CF-245-00.5-NA-P (H230506-55)

| BTEX 8021B | | mg/kg | | Analyzed By: JH/ | | | | | |
|----------------|--------|-----------------|------------|------------------|------|------------|---------------|------|-----------|
| Analyte | Result | Reporting Limit | Analyzed | Method Blank | BS | % Recovery | True Value QC | RPD | Qualifier |
| Benzene* | <0.050 | 0.050 | 02/07/2023 | ND | 2.02 | 101 | 2.00 | 3.32 | |
| Toluene* | <0.050 | 0.050 | 02/07/2023 | ND | 2.07 | 103 | 2.00 | 3.34 | |
| Ethylbenzene* | <0.050 | 0.050 | 02/07/2023 | ND | 2.02 | 101 | 2.00 | 2.96 | |
| Total Xylenes* | <0.150 | 0.150 | 02/07/2023 | ND | 6.22 | 104 | 6.00 | 3.09 | |
| Total BTEX | <0.300 | 0.300 | 02/07/2023 | ND | | | | | |

Surrogate: 4-Bromofluorobenzene (PID) 111 % 71.5-134

| Chloride, SM4500CI-B | | mg/kg | | Analyzed By: AC | | | | | |
|----------------------|--------|-----------------|------------|-----------------|-----|------------|---------------|------|-----------|
| Analyte | Result | Reporting Limit | Analyzed | Method Blank | BS | % Recovery | True Value QC | RPD | Qualifier |
| Chloride | 96.0 | 16.0 | 02/07/2023 | ND | 416 | 104 | 400 | 3.77 | |

| TPH 8015M | | mg/kg | | Analyzed By: MS | | | | | |
|------------------|--------|-----------------|------------|-----------------|-----|------------|---------------|------|-----------|
| Analyte | Result | Reporting Limit | Analyzed | Method Blank | BS | % Recovery | True Value QC | RPD | Qualifier |
| GRO C6-C10* | <10.0 | 10.0 | 02/07/2023 | ND | 189 | 94.3 | 200 | 8.19 | |
| DRO >C10-C28* | <10.0 | 10.0 | 02/07/2023 | ND | 218 | 109 | 200 | 3.94 | |
| EXT DRO >C28-C36 | <10.0 | 10.0 | 02/07/2023 | ND | | | | | |

Surrogate: 1-Chlorooctane 85.0 % 48.2-134

Surrogate: 1-Chlorooctadecane 101 % 49.1-148

Cardinal Laboratories

*=Accredited Analyte

PLEASE NOTE: Liability and Damages. Cardinal's liability and client's exclusive remedy for any claim arising, whether based in contract or tort, shall be limited to the amount paid by client for analyses. All claims, including those for negligence and any other cause whatsoever shall be deemed waived unless made in writing and received by Cardinal within thirty (30) days after completion of the applicable service. In no event shall Cardinal be liable for incidental or consequential damages, including, without limitation, business interruptions, loss of use, or loss of profits incurred by client, its subsidiaries, affiliates or successors arising out of or related to the performance of the services hereunder by Cardinal, regardless of whether such claim is based upon any of the above stated reasons or otherwise. Results relate only to the samples identified above. This report shall not be reproduced except in full with written approval of Cardinal Laboratories.

Celey D. Keene, Lab Director/Quality Manager



PHONE (575) 393-2326 ° 101 E. MARLAND ° HOBBS, NM 88240

Analytical Results For:

TRINITY OILFIELD SERVICES & RENTALS, LLC
 DAN DUNKELBERG
 P. O. BOX 2587
 HOBBS NM, 88241
 Fax To: NONE

| | | | |
|-------------------|--------------------------------|---------------------|------------------|
| Received: | 02/06/2023 | Sampling Date: | 02/02/2023 |
| Reported: | 02/08/2023 | Sampling Type: | Soil |
| Project Name: | TACO CAT 27 - 34 FED. COM #24H | Sampling Condition: | Cool & Intact |
| Project Number: | NOT GIVEN | Sample Received By: | Shalyn Rodriguez |
| Project Location: | OXY - LEA CO., NM | | |

Sample ID: CF-246-00.5-NA-P (H230506-56)

| BTEX 8021B | | mg/kg | | Analyzed By: JH/ | | | | | |
|----------------|--------|-----------------|------------|------------------|------|------------|---------------|------|-----------|
| Analyte | Result | Reporting Limit | Analyzed | Method Blank | BS | % Recovery | True Value QC | RPD | Qualifier |
| Benzene* | <0.050 | 0.050 | 02/07/2023 | ND | 2.02 | 101 | 2.00 | 3.32 | |
| Toluene* | <0.050 | 0.050 | 02/07/2023 | ND | 2.07 | 103 | 2.00 | 3.34 | |
| Ethylbenzene* | <0.050 | 0.050 | 02/07/2023 | ND | 2.02 | 101 | 2.00 | 2.96 | |
| Total Xylenes* | <0.150 | 0.150 | 02/07/2023 | ND | 6.22 | 104 | 6.00 | 3.09 | |
| Total BTEX | <0.300 | 0.300 | 02/07/2023 | ND | | | | | |

Surrogate: 4-Bromofluorobenzene (PID) 109 % 71.5-134

| Chloride, SM4500CI-B | | mg/kg | | Analyzed By: AC | | | | | |
|----------------------|--------|-----------------|------------|-----------------|-----|------------|---------------|------|-----------|
| Analyte | Result | Reporting Limit | Analyzed | Method Blank | BS | % Recovery | True Value QC | RPD | Qualifier |
| Chloride | 32.0 | 16.0 | 02/07/2023 | ND | 416 | 104 | 400 | 3.77 | |

| TPH 8015M | | mg/kg | | Analyzed By: MS | | | | | |
|------------------|--------|-----------------|------------|-----------------|-----|------------|---------------|------|-----------|
| Analyte | Result | Reporting Limit | Analyzed | Method Blank | BS | % Recovery | True Value QC | RPD | Qualifier |
| GRO C6-C10* | <10.0 | 10.0 | 02/07/2023 | ND | 189 | 94.3 | 200 | 8.19 | |
| DRO >C10-C28* | <10.0 | 10.0 | 02/07/2023 | ND | 218 | 109 | 200 | 3.94 | |
| EXT DRO >C28-C36 | <10.0 | 10.0 | 02/07/2023 | ND | | | | | |

Surrogate: 1-Chlorooctane 84.9 % 48.2-134

Surrogate: 1-Chlorooctadecane 96.3 % 49.1-148

Cardinal Laboratories

*=Accredited Analyte

PLEASE NOTE: Liability and Damages. Cardinal's liability and client's exclusive remedy for any claim arising, whether based in contract or tort, shall be limited to the amount paid by client for analyses. All claims, including those for negligence and any other cause whatsoever shall be deemed waived unless made in writing and received by Cardinal within thirty (30) days after completion of the applicable service. In no event shall Cardinal be liable for incidental or consequential damages, including, without limitation, business interruptions, loss of use, or loss of profits incurred by client, its subsidiaries, affiliates or successors arising out of or related to the performance of the services hereunder by Cardinal, regardless of whether such claim is based upon any of the above stated reasons or otherwise. Results relate only to the samples identified above. This report shall not be reproduced except in full with written approval of Cardinal Laboratories.

Celey D. Keene, Lab Director/Quality Manager



PHONE (575) 393-2326 ° 101 E. MARLAND ° HOBBS, NM 88240

Analytical Results For:

TRINITY OILFIELD SERVICES & RENTALS, LLC
 DAN DUNKELBERG
 P. O. BOX 2587
 HOBBS NM, 88241
 Fax To: NONE

| | | | |
|-------------------|--------------------------------|---------------------|------------------|
| Received: | 02/06/2023 | Sampling Date: | 02/02/2023 |
| Reported: | 02/08/2023 | Sampling Type: | Soil |
| Project Name: | TACO CAT 27 - 34 FED. COM #24H | Sampling Condition: | Cool & Intact |
| Project Number: | NOT GIVEN | Sample Received By: | Shalyn Rodriguez |
| Project Location: | OXY - LEA CO., NM | | |

Sample ID: CF-247-00.5-NA-P (H230506-57)

| BTEX 8021B | | mg/kg | | Analyzed By: JH/ | | | | | |
|----------------|--------|-----------------|------------|------------------|------|------------|---------------|------|-----------|
| Analyte | Result | Reporting Limit | Analyzed | Method Blank | BS | % Recovery | True Value QC | RPD | Qualifier |
| Benzene* | <0.050 | 0.050 | 02/07/2023 | ND | 2.02 | 101 | 2.00 | 3.32 | |
| Toluene* | <0.050 | 0.050 | 02/07/2023 | ND | 2.07 | 103 | 2.00 | 3.34 | |
| Ethylbenzene* | <0.050 | 0.050 | 02/07/2023 | ND | 2.02 | 101 | 2.00 | 2.96 | |
| Total Xylenes* | <0.150 | 0.150 | 02/07/2023 | ND | 6.22 | 104 | 6.00 | 3.09 | |
| Total BTEX | <0.300 | 0.300 | 02/07/2023 | ND | | | | | |

Surrogate: 4-Bromofluorobenzene (PID) 113 % 71.5-134

| Chloride, SM4500Cl-B | | mg/kg | | Analyzed By: AC | | | | | |
|----------------------|--------|-----------------|------------|-----------------|-----|------------|---------------|------|-----------|
| Analyte | Result | Reporting Limit | Analyzed | Method Blank | BS | % Recovery | True Value QC | RPD | Qualifier |
| Chloride | 32.0 | 16.0 | 02/07/2023 | ND | 416 | 104 | 400 | 3.77 | |

| TPH 8015M | | mg/kg | | Analyzed By: MS | | | | | |
|------------------|--------|-----------------|------------|-----------------|-----|------------|---------------|------|-----------|
| Analyte | Result | Reporting Limit | Analyzed | Method Blank | BS | % Recovery | True Value QC | RPD | Qualifier |
| GRO C6-C10* | <10.0 | 10.0 | 02/07/2023 | ND | 189 | 94.3 | 200 | 8.19 | |
| DRO >C10-C28* | <10.0 | 10.0 | 02/07/2023 | ND | 218 | 109 | 200 | 3.94 | |
| EXT DRO >C28-C36 | <10.0 | 10.0 | 02/07/2023 | ND | | | | | |

Surrogate: 1-Chlorooctane 91.7 % 48.2-134

Surrogate: 1-Chlorooctadecane 107 % 49.1-148

Cardinal Laboratories

*=Accredited Analyte

PLEASE NOTE: Liability and Damages. Cardinal's liability and client's exclusive remedy for any claim arising, whether based in contract or tort, shall be limited to the amount paid by client for analyses. All claims, including those for negligence and any other cause whatsoever shall be deemed waived unless made in writing and received by Cardinal within thirty (30) days after completion of the applicable service. In no event shall Cardinal be liable for incidental or consequential damages, including, without limitation, business interruptions, loss of use, or loss of profits incurred by client, its subsidiaries, affiliates or successors arising out of or related to the performance of the services hereunder by Cardinal, regardless of whether such claim is based upon any of the above stated reasons or otherwise. Results relate only to the samples identified above. This report shall not be reproduced except in full with written approval of Cardinal Laboratories.

Celey D. Keene, Lab Director/Quality Manager



PHONE (575) 393-2326 ° 101 E. MARLAND ° HOBBS, NM 88240

Analytical Results For:

TRINITY OILFIELD SERVICES & RENTALS, LLC
 DAN DUNKELBERG
 P. O. BOX 2587
 HOBBS NM, 88241
 Fax To: NONE

| | | | |
|-------------------|--------------------------------|---------------------|------------------|
| Received: | 02/06/2023 | Sampling Date: | 02/02/2023 |
| Reported: | 02/08/2023 | Sampling Type: | Soil |
| Project Name: | TACO CAT 27 - 34 FED. COM #24H | Sampling Condition: | Cool & Intact |
| Project Number: | NOT GIVEN | Sample Received By: | Shalyn Rodriguez |
| Project Location: | OXY - LEA CO., NM | | |

Sample ID: CF-248-00.5-NA-P (H230506-58)

| BTEX 8021B | | mg/kg | | Analyzed By: JH/ | | | | | |
|----------------|--------|-----------------|------------|------------------|------|------------|---------------|------|-----------|
| Analyte | Result | Reporting Limit | Analyzed | Method Blank | BS | % Recovery | True Value QC | RPD | Qualifier |
| Benzene* | <0.050 | 0.050 | 02/07/2023 | ND | 2.01 | 101 | 2.00 | 2.97 | |
| Toluene* | <0.050 | 0.050 | 02/07/2023 | ND | 2.01 | 100 | 2.00 | 5.31 | |
| Ethylbenzene* | <0.050 | 0.050 | 02/07/2023 | ND | 1.98 | 99.1 | 2.00 | 5.20 | |
| Total Xylenes* | <0.150 | 0.150 | 02/07/2023 | ND | 5.98 | 99.7 | 6.00 | 5.09 | |
| Total BTEX | <0.300 | 0.300 | 02/07/2023 | ND | | | | | |

Surrogate: 4-Bromofluorobenzene (PID) 104 % 71.5-134

| Chloride, SM4500Cl-B | | mg/kg | | Analyzed By: AC | | | | | |
|----------------------|--------|-----------------|------------|-----------------|-----|------------|---------------|------|-----------|
| Analyte | Result | Reporting Limit | Analyzed | Method Blank | BS | % Recovery | True Value QC | RPD | Qualifier |
| Chloride | 128 | 16.0 | 02/07/2023 | ND | 416 | 104 | 400 | 3.77 | |

| TPH 8015M | | mg/kg | | Analyzed By: MS | | | | | |
|------------------|--------|-----------------|------------|-----------------|-----|------------|---------------|------|-----------|
| Analyte | Result | Reporting Limit | Analyzed | Method Blank | BS | % Recovery | True Value QC | RPD | Qualifier |
| GRO C6-C10* | <10.0 | 10.0 | 02/07/2023 | ND | 189 | 94.3 | 200 | 8.19 | |
| DRO >C10-C28* | <10.0 | 10.0 | 02/07/2023 | ND | 218 | 109 | 200 | 3.94 | |
| EXT DRO >C28-C36 | <10.0 | 10.0 | 02/07/2023 | ND | | | | | |

Surrogate: 1-Chlorooctane 80.9 % 48.2-134

Surrogate: 1-Chlorooctadecane 89.2 % 49.1-148

Cardinal Laboratories

* = Accredited Analyte

PLEASE NOTE: Liability and Damages. Cardinal's liability and client's exclusive remedy for any claim arising, whether based in contract or tort, shall be limited to the amount paid by client for analyses. All claims, including those for negligence and any other cause whatsoever shall be deemed waived unless made in writing and received by Cardinal within thirty (30) days after completion of the applicable service. In no event shall Cardinal be liable for incidental or consequential damages, including, without limitation, business interruptions, loss of use, or loss of profits incurred by client, its subsidiaries, affiliates or successors arising out of or related to the performance of the services hereunder by Cardinal, regardless of whether such claim is based upon any of the above stated reasons or otherwise. Results relate only to the samples identified above. This report shall not be reproduced except in full with written approval of Cardinal Laboratories.

Celey D. Keene, Lab Director/Quality Manager



PHONE (575) 393-2326 ° 101 E. MARLAND ° HOBBS, NM 88240

Analytical Results For:

TRINITY OILFIELD SERVICES & RENTALS, LLC
 DAN DUNKELBERG
 P. O. BOX 2587
 HOBBS NM, 88241
 Fax To: NONE

| | | | |
|-------------------|--------------------------------|---------------------|------------------|
| Received: | 02/06/2023 | Sampling Date: | 02/02/2023 |
| Reported: | 02/08/2023 | Sampling Type: | Soil |
| Project Name: | TACO CAT 27 - 34 FED. COM #24H | Sampling Condition: | Cool & Intact |
| Project Number: | NOT GIVEN | Sample Received By: | Shalyn Rodriguez |
| Project Location: | OXY - LEA CO., NM | | |

Sample ID: CF-249-00.5-NA-P (H230506-59)

| BTEX 8021B | | mg/kg | | Analyzed By: JH/ | | | | | |
|----------------|--------|-----------------|------------|------------------|------|------------|---------------|------|-----------|
| Analyte | Result | Reporting Limit | Analyzed | Method Blank | BS | % Recovery | True Value QC | RPD | Qualifier |
| Benzene* | <0.050 | 0.050 | 02/07/2023 | ND | 2.01 | 101 | 2.00 | 2.97 | |
| Toluene* | <0.050 | 0.050 | 02/07/2023 | ND | 2.01 | 100 | 2.00 | 5.31 | |
| Ethylbenzene* | <0.050 | 0.050 | 02/07/2023 | ND | 1.98 | 99.1 | 2.00 | 5.20 | |
| Total Xylenes* | <0.150 | 0.150 | 02/07/2023 | ND | 5.98 | 99.7 | 6.00 | 5.09 | |
| Total BTEX | <0.300 | 0.300 | 02/07/2023 | ND | | | | | |

Surrogate: 4-Bromofluorobenzene (PID) 104 % 71.5-134

| Chloride, SM4500CI-B | | mg/kg | | Analyzed By: AC | | | | | |
|----------------------|--------|-----------------|------------|-----------------|-----|------------|---------------|------|-----------|
| Analyte | Result | Reporting Limit | Analyzed | Method Blank | BS | % Recovery | True Value QC | RPD | Qualifier |
| Chloride | 112 | 16.0 | 02/07/2023 | ND | 416 | 104 | 400 | 3.77 | |

| TPH 8015M | | mg/kg | | Analyzed By: MS | | | | | |
|------------------|--------|-----------------|------------|-----------------|-----|------------|---------------|------|-----------|
| Analyte | Result | Reporting Limit | Analyzed | Method Blank | BS | % Recovery | True Value QC | RPD | Qualifier |
| GRO C6-C10* | <10.0 | 10.0 | 02/07/2023 | ND | 189 | 94.3 | 200 | 8.19 | |
| DRO >C10-C28* | <10.0 | 10.0 | 02/07/2023 | ND | 218 | 109 | 200 | 3.94 | |
| EXT DRO >C28-C36 | <10.0 | 10.0 | 02/07/2023 | ND | | | | | |

Surrogate: 1-Chlorooctane 91.8 % 48.2-134

Surrogate: 1-Chlorooctadecane 100 % 49.1-148

Cardinal Laboratories

*=Accredited Analyte

PLEASE NOTE: Liability and Damages. Cardinal's liability and client's exclusive remedy for any claim arising, whether based in contract or tort, shall be limited to the amount paid by client for analyses. All claims, including those for negligence and any other cause whatsoever shall be deemed waived unless made in writing and received by Cardinal within thirty (30) days after completion of the applicable service. In no event shall Cardinal be liable for incidental or consequential damages, including, without limitation, business interruptions, loss of use, or loss of profits incurred by client, its subsidiaries, affiliates or successors arising out of or related to the performance of the services hereunder by Cardinal, regardless of whether such claim is based upon any of the above stated reasons or otherwise. Results relate only to the samples identified above. This report shall not be reproduced except in full with written approval of Cardinal Laboratories.

Celey D. Keene, Lab Director/Quality Manager



PHONE (575) 393-2326 ° 101 E. MARLAND ° HOBBS, NM 88240

Analytical Results For:

TRINITY OILFIELD SERVICES & RENTALS, LLC
 DAN DUNKELBERG
 P. O. BOX 2587
 HOBBS NM, 88241
 Fax To: NONE

| | | | |
|-------------------|--------------------------------|---------------------|------------------|
| Received: | 02/06/2023 | Sampling Date: | 02/02/2023 |
| Reported: | 02/08/2023 | Sampling Type: | Soil |
| Project Name: | TACO CAT 27 - 34 FED. COM #24H | Sampling Condition: | Cool & Intact |
| Project Number: | NOT GIVEN | Sample Received By: | Shalyn Rodriguez |
| Project Location: | OXY - LEA CO., NM | | |

Sample ID: CF-250-00.5-NA-P (H230506-60)

| BTEX 8021B | | mg/kg | | Analyzed By: JH/ | | | | | |
|----------------|--------|-----------------|------------|------------------|------|------------|---------------|------|-----------|
| Analyte | Result | Reporting Limit | Analyzed | Method Blank | BS | % Recovery | True Value QC | RPD | Qualifier |
| Benzene* | <0.050 | 0.050 | 02/07/2023 | ND | 2.01 | 101 | 2.00 | 2.97 | |
| Toluene* | <0.050 | 0.050 | 02/07/2023 | ND | 2.01 | 100 | 2.00 | 5.31 | |
| Ethylbenzene* | <0.050 | 0.050 | 02/07/2023 | ND | 1.98 | 99.1 | 2.00 | 5.20 | |
| Total Xylenes* | <0.150 | 0.150 | 02/07/2023 | ND | 5.98 | 99.7 | 6.00 | 5.09 | |
| Total BTEX | <0.300 | 0.300 | 02/07/2023 | ND | | | | | |

Surrogate: 4-Bromofluorobenzene (PID) 103 % 71.5-134

| Chloride, SM4500CI-B | | mg/kg | | Analyzed By: AC | | | | | |
|----------------------|--------|-----------------|------------|-----------------|-----|------------|---------------|------|-----------|
| Analyte | Result | Reporting Limit | Analyzed | Method Blank | BS | % Recovery | True Value QC | RPD | Qualifier |
| Chloride | 32.0 | 16.0 | 02/07/2023 | ND | 416 | 104 | 400 | 3.77 | |

| TPH 8015M | | mg/kg | | Analyzed By: MS | | | | | |
|------------------|--------|-----------------|------------|-----------------|-----|------------|---------------|------|-----------|
| Analyte | Result | Reporting Limit | Analyzed | Method Blank | BS | % Recovery | True Value QC | RPD | Qualifier |
| GRO C6-C10* | <10.0 | 10.0 | 02/07/2023 | ND | 189 | 94.3 | 200 | 8.19 | |
| DRO >C10-C28* | <10.0 | 10.0 | 02/07/2023 | ND | 218 | 109 | 200 | 3.94 | |
| EXT DRO >C28-C36 | <10.0 | 10.0 | 02/07/2023 | ND | | | | | |

Surrogate: 1-Chlorooctane 88.7 % 48.2-134

Surrogate: 1-Chlorooctadecane 103 % 49.1-148

Cardinal Laboratories

*=Accredited Analyte

PLEASE NOTE: Liability and Damages. Cardinal's liability and client's exclusive remedy for any claim arising, whether based in contract or tort, shall be limited to the amount paid by client for analyses. All claims, including those for negligence and any other cause whatsoever shall be deemed waived unless made in writing and received by Cardinal within thirty (30) days after completion of the applicable service. In no event shall Cardinal be liable for incidental or consequential damages, including, without limitation, business interruptions, loss of use, or loss of profits incurred by client, its subsidiaries, affiliates or successors arising out of or related to the performance of the services hereunder by Cardinal, regardless of whether such claim is based upon any of the above stated reasons or otherwise. Results relate only to the samples identified above. This report shall not be reproduced except in full with written approval of Cardinal Laboratories.

Celey D. Keene, Lab Director/Quality Manager



PHONE (575) 393-2326 ° 101 E. MARLAND ° HOBBS, NM 88240

Analytical Results For:

TRINITY OILFIELD SERVICES & RENTALS, LLC
 DAN DUNKELBERG
 P. O. BOX 2587
 HOBBS NM, 88241
 Fax To: NONE

| | | | |
|-------------------|--------------------------------|---------------------|------------------|
| Received: | 02/06/2023 | Sampling Date: | 02/02/2023 |
| Reported: | 02/08/2023 | Sampling Type: | Soil |
| Project Name: | TACO CAT 27 - 34 FED. COM #24H | Sampling Condition: | Cool & Intact |
| Project Number: | NOT GIVEN | Sample Received By: | Shalyn Rodriguez |
| Project Location: | OXY - LEA CO., NM | | |

Sample ID: CF-251-00.5-NA-P (H230506-61)

| BTEX 8021B | | mg/kg | | Analyzed By: JH/ | | | | | |
|----------------|--------|-----------------|------------|------------------|------|------------|---------------|------|-----------|
| Analyte | Result | Reporting Limit | Analyzed | Method Blank | BS | % Recovery | True Value QC | RPD | Qualifier |
| Benzene* | <0.050 | 0.050 | 02/07/2023 | ND | 2.01 | 101 | 2.00 | 2.97 | |
| Toluene* | <0.050 | 0.050 | 02/07/2023 | ND | 2.01 | 100 | 2.00 | 5.31 | |
| Ethylbenzene* | <0.050 | 0.050 | 02/07/2023 | ND | 1.98 | 99.1 | 2.00 | 5.20 | |
| Total Xylenes* | <0.150 | 0.150 | 02/07/2023 | ND | 5.98 | 99.7 | 6.00 | 5.09 | |
| Total BTEX | <0.300 | 0.300 | 02/07/2023 | ND | | | | | |

Surrogate: 4-Bromofluorobenzene (PID) 103 % 71.5-134

| Chloride, SM4500CI-B | | mg/kg | | Analyzed By: AC | | | | | |
|----------------------|--------|-----------------|------------|-----------------|-----|------------|---------------|------|-----------|
| Analyte | Result | Reporting Limit | Analyzed | Method Blank | BS | % Recovery | True Value QC | RPD | Qualifier |
| Chloride | 144 | 16.0 | 02/07/2023 | ND | 416 | 104 | 400 | 3.77 | |

| TPH 8015M | | mg/kg | | Analyzed By: MS | | | | | |
|------------------|--------|-----------------|------------|-----------------|-----|------------|---------------|------|-----------|
| Analyte | Result | Reporting Limit | Analyzed | Method Blank | BS | % Recovery | True Value QC | RPD | Qualifier |
| GRO C6-C10* | <10.0 | 10.0 | 02/07/2023 | ND | 189 | 94.3 | 200 | 8.19 | |
| DRO >C10-C28* | <10.0 | 10.0 | 02/07/2023 | ND | 218 | 109 | 200 | 3.94 | |
| EXT DRO >C28-C36 | <10.0 | 10.0 | 02/07/2023 | ND | | | | | |

Surrogate: 1-Chlorooctane 92.1 % 48.2-134

Surrogate: 1-Chlorooctadecane 110 % 49.1-148

Cardinal Laboratories

*=Accredited Analyte

PLEASE NOTE: Liability and Damages. Cardinal's liability and client's exclusive remedy for any claim arising, whether based in contract or tort, shall be limited to the amount paid by client for analyses. All claims, including those for negligence and any other cause whatsoever shall be deemed waived unless made in writing and received by Cardinal within thirty (30) days after completion of the applicable service. In no event shall Cardinal be liable for incidental or consequential damages, including, without limitation, business interruptions, loss of use, or loss of profits incurred by client, its subsidiaries, affiliates or successors arising out of or related to the performance of the services hereunder by Cardinal, regardless of whether such claim is based upon any of the above stated reasons or otherwise. Results relate only to the samples identified above. This report shall not be reproduced except in full with written approval of Cardinal Laboratories.

Celey D. Keene, Lab Director/Quality Manager



PHONE (575) 393-2326 ° 101 E. MARLAND ° HOBBS, NM 88240

Analytical Results For:

TRINITY OILFIELD SERVICES & RENTALS, LLC
 DAN DUNKELBERG
 P. O. BOX 2587
 HOBBS NM, 88241
 Fax To: NONE

| | | | |
|-------------------|--------------------------------|---------------------|------------------|
| Received: | 02/06/2023 | Sampling Date: | 02/02/2023 |
| Reported: | 02/08/2023 | Sampling Type: | Soil |
| Project Name: | TACO CAT 27 - 34 FED. COM #24H | Sampling Condition: | Cool & Intact |
| Project Number: | NOT GIVEN | Sample Received By: | Shalyn Rodriguez |
| Project Location: | OXY - LEA CO., NM | | |

Sample ID: CF-252-00.5-NA-P (H230506-62)

| BTEX 8021B | | mg/kg | | Analyzed By: JH/ | | | | | |
|----------------|--------|-----------------|------------|------------------|------|------------|---------------|------|-----------|
| Analyte | Result | Reporting Limit | Analyzed | Method Blank | BS | % Recovery | True Value QC | RPD | Qualifier |
| Benzene* | <0.050 | 0.050 | 02/07/2023 | ND | 2.01 | 101 | 2.00 | 2.97 | |
| Toluene* | <0.050 | 0.050 | 02/07/2023 | ND | 2.01 | 100 | 2.00 | 5.31 | |
| Ethylbenzene* | <0.050 | 0.050 | 02/07/2023 | ND | 1.98 | 99.1 | 2.00 | 5.20 | |
| Total Xylenes* | <0.150 | 0.150 | 02/07/2023 | ND | 5.98 | 99.7 | 6.00 | 5.09 | |
| Total BTEX | <0.300 | 0.300 | 02/07/2023 | ND | | | | | |

Surrogate: 4-Bromofluorobenzene (PID) 105 % 71.5-134

| Chloride, SM4500CI-B | | mg/kg | | Analyzed By: AC | | | | | |
|----------------------|--------|-----------------|------------|-----------------|-----|------------|---------------|------|-----------|
| Analyte | Result | Reporting Limit | Analyzed | Method Blank | BS | % Recovery | True Value QC | RPD | Qualifier |
| Chloride | 48.0 | 16.0 | 02/07/2023 | ND | 416 | 104 | 400 | 3.77 | |

| TPH 8015M | | mg/kg | | Analyzed By: MS | | | | | |
|------------------|--------|-----------------|------------|-----------------|-----|------------|---------------|------|-----------|
| Analyte | Result | Reporting Limit | Analyzed | Method Blank | BS | % Recovery | True Value QC | RPD | Qualifier |
| GRO C6-C10* | <10.0 | 10.0 | 02/07/2023 | ND | 189 | 94.3 | 200 | 8.19 | |
| DRO >C10-C28* | <10.0 | 10.0 | 02/07/2023 | ND | 218 | 109 | 200 | 3.94 | |
| EXT DRO >C28-C36 | <10.0 | 10.0 | 02/07/2023 | ND | | | | | |

Surrogate: 1-Chlorooctane 96.2 % 48.2-134

Surrogate: 1-Chlorooctadecane 111 % 49.1-148

Cardinal Laboratories

*=Accredited Analyte

PLEASE NOTE: Liability and Damages. Cardinal's liability and client's exclusive remedy for any claim arising, whether based in contract or tort, shall be limited to the amount paid by client for analyses. All claims, including those for negligence and any other cause whatsoever shall be deemed waived unless made in writing and received by Cardinal within thirty (30) days after completion of the applicable service. In no event shall Cardinal be liable for incidental or consequential damages, including, without limitation, business interruptions, loss of use, or loss of profits incurred by client, its subsidiaries, affiliates or successors arising out of or related to the performance of the services hereunder by Cardinal, regardless of whether such claim is based upon any of the above stated reasons or otherwise. Results relate only to the samples identified above. This report shall not be reproduced except in full with written approval of Cardinal Laboratories.

Celey D. Keene, Lab Director/Quality Manager



PHONE (575) 393-2326 ° 101 E. MARLAND ° HOBBS, NM 88240

Analytical Results For:

TRINITY OILFIELD SERVICES & RENTALS, LLC
 DAN DUNKELBERG
 P. O. BOX 2587
 HOBBS NM, 88241
 Fax To: NONE

| | | | |
|-------------------|--------------------------------|---------------------|------------------|
| Received: | 02/06/2023 | Sampling Date: | 02/02/2023 |
| Reported: | 02/08/2023 | Sampling Type: | Soil |
| Project Name: | TACO CAT 27 - 34 FED. COM #24H | Sampling Condition: | Cool & Intact |
| Project Number: | NOT GIVEN | Sample Received By: | Shalyn Rodriguez |
| Project Location: | OXY - LEA CO., NM | | |

Sample ID: CF-253-00.5-NA-P (H230506-63)

| BTEX 8021B | | mg/kg | | Analyzed By: JH/ | | | | | |
|----------------|--------|-----------------|------------|------------------|------|------------|---------------|------|-----------|
| Analyte | Result | Reporting Limit | Analyzed | Method Blank | BS | % Recovery | True Value QC | RPD | Qualifier |
| Benzene* | <0.050 | 0.050 | 02/07/2023 | ND | 2.01 | 101 | 2.00 | 2.97 | |
| Toluene* | <0.050 | 0.050 | 02/07/2023 | ND | 2.01 | 100 | 2.00 | 5.31 | |
| Ethylbenzene* | <0.050 | 0.050 | 02/07/2023 | ND | 1.98 | 99.1 | 2.00 | 5.20 | |
| Total Xylenes* | <0.150 | 0.150 | 02/07/2023 | ND | 5.98 | 99.7 | 6.00 | 5.09 | |
| Total BTEX | <0.300 | 0.300 | 02/07/2023 | ND | | | | | |

Surrogate: 4-Bromofluorobenzene (PID) 106 % 71.5-134

| Chloride, SM4500Cl-B | | mg/kg | | Analyzed By: AC | | | | | |
|----------------------|--------|-----------------|------------|-----------------|-----|------------|---------------|------|-----------|
| Analyte | Result | Reporting Limit | Analyzed | Method Blank | BS | % Recovery | True Value QC | RPD | Qualifier |
| Chloride | 32.0 | 16.0 | 02/07/2023 | ND | 416 | 104 | 400 | 3.77 | |

| TPH 8015M | | mg/kg | | Analyzed By: MS | | | | | |
|------------------|--------|-----------------|------------|-----------------|-----|------------|---------------|------|-----------|
| Analyte | Result | Reporting Limit | Analyzed | Method Blank | BS | % Recovery | True Value QC | RPD | Qualifier |
| GRO C6-C10* | <10.0 | 10.0 | 02/07/2023 | ND | 189 | 94.3 | 200 | 8.19 | |
| DRO >C10-C28* | <10.0 | 10.0 | 02/07/2023 | ND | 218 | 109 | 200 | 3.94 | |
| EXT DRO >C28-C36 | <10.0 | 10.0 | 02/07/2023 | ND | | | | | |

Surrogate: 1-Chlorooctane 89.8 % 48.2-134

Surrogate: 1-Chlorooctadecane 102 % 49.1-148

Cardinal Laboratories

*=Accredited Analyte

PLEASE NOTE: Liability and Damages. Cardinal's liability and client's exclusive remedy for any claim arising, whether based in contract or tort, shall be limited to the amount paid by client for analyses. All claims, including those for negligence and any other cause whatsoever shall be deemed waived unless made in writing and received by Cardinal within thirty (30) days after completion of the applicable service. In no event shall Cardinal be liable for incidental or consequential damages, including, without limitation, business interruptions, loss of use, or loss of profits incurred by client, its subsidiaries, affiliates or successors arising out of or related to the performance of the services hereunder by Cardinal, regardless of whether such claim is based upon any of the above stated reasons or otherwise. Results relate only to the samples identified above. This report shall not be reproduced except in full with written approval of Cardinal Laboratories.

Celey D. Keene, Lab Director/Quality Manager



PHONE (575) 393-2326 ° 101 E. MARLAND ° HOBBS, NM 88240

Analytical Results For:

TRINITY OILFIELD SERVICES & RENTALS, LLC
 DAN DUNKELBERG
 P. O. BOX 2587
 HOBBS NM, 88241
 Fax To: NONE

| | | | |
|-------------------|--------------------------------|---------------------|------------------|
| Received: | 02/06/2023 | Sampling Date: | 02/02/2023 |
| Reported: | 02/08/2023 | Sampling Type: | Soil |
| Project Name: | TACO CAT 27 - 34 FED. COM #24H | Sampling Condition: | Cool & Intact |
| Project Number: | NOT GIVEN | Sample Received By: | Shalyn Rodriguez |
| Project Location: | OXY - LEA CO., NM | | |

Sample ID: CF-254-00.5-NA-P (H230506-64)

| BTEX 8021B | | mg/kg | | Analyzed By: JH/ | | | | | |
|----------------|--------|-----------------|------------|------------------|------|------------|---------------|------|-----------|
| Analyte | Result | Reporting Limit | Analyzed | Method Blank | BS | % Recovery | True Value QC | RPD | Qualifier |
| Benzene* | <0.050 | 0.050 | 02/07/2023 | ND | 2.01 | 101 | 2.00 | 2.97 | |
| Toluene* | <0.050 | 0.050 | 02/07/2023 | ND | 2.01 | 100 | 2.00 | 5.31 | |
| Ethylbenzene* | <0.050 | 0.050 | 02/07/2023 | ND | 1.98 | 99.1 | 2.00 | 5.20 | |
| Total Xylenes* | <0.150 | 0.150 | 02/07/2023 | ND | 5.98 | 99.7 | 6.00 | 5.09 | |
| Total BTEX | <0.300 | 0.300 | 02/07/2023 | ND | | | | | |

Surrogate: 4-Bromofluorobenzene (PID) 108 % 71.5-134

| Chloride, SM4500CI-B | | mg/kg | | Analyzed By: AC | | | | | |
|----------------------|--------|-----------------|------------|-----------------|-----|------------|---------------|------|-----------|
| Analyte | Result | Reporting Limit | Analyzed | Method Blank | BS | % Recovery | True Value QC | RPD | Qualifier |
| Chloride | 32.0 | 16.0 | 02/07/2023 | ND | 416 | 104 | 400 | 3.77 | |

| TPH 8015M | | mg/kg | | Analyzed By: MS | | | | | |
|------------------|--------|-----------------|------------|-----------------|-----|------------|---------------|------|-----------|
| Analyte | Result | Reporting Limit | Analyzed | Method Blank | BS | % Recovery | True Value QC | RPD | Qualifier |
| GRO C6-C10* | <10.0 | 10.0 | 02/07/2023 | ND | 189 | 94.3 | 200 | 8.19 | |
| DRO >C10-C28* | <10.0 | 10.0 | 02/07/2023 | ND | 218 | 109 | 200 | 3.94 | |
| EXT DRO >C28-C36 | <10.0 | 10.0 | 02/07/2023 | ND | | | | | |

Surrogate: 1-Chlorooctane 85.8 % 48.2-134

Surrogate: 1-Chlorooctadecane 98.8 % 49.1-148

Cardinal Laboratories

*=Accredited Analyte

PLEASE NOTE: Liability and Damages. Cardinal's liability and client's exclusive remedy for any claim arising, whether based in contract or tort, shall be limited to the amount paid by client for analyses. All claims, including those for negligence and any other cause whatsoever shall be deemed waived unless made in writing and received by Cardinal within thirty (30) days after completion of the applicable service. In no event shall Cardinal be liable for incidental or consequential damages, including, without limitation, business interruptions, loss of use, or loss of profits incurred by client, its subsidiaries, affiliates or successors arising out of or related to the performance of the services hereunder by Cardinal, regardless of whether such claim is based upon any of the above stated reasons or otherwise. Results relate only to the samples identified above. This report shall not be reproduced except in full with written approval of Cardinal Laboratories.

Celey D. Keene, Lab Director/Quality Manager



PHONE (575) 393-2326 ° 101 E. MARLAND ° HOBBS, NM 88240

Analytical Results For:

TRINITY OILFIELD SERVICES & RENTALS, LLC
 DAN DUNKELBERG
 P. O. BOX 2587
 HOBBS NM, 88241
 Fax To: NONE

| | | | |
|-------------------|--------------------------------|---------------------|------------------|
| Received: | 02/06/2023 | Sampling Date: | 02/02/2023 |
| Reported: | 02/08/2023 | Sampling Type: | Soil |
| Project Name: | TACO CAT 27 - 34 FED. COM #24H | Sampling Condition: | Cool & Intact |
| Project Number: | NOT GIVEN | Sample Received By: | Shalyn Rodriguez |
| Project Location: | OXY - LEA CO., NM | | |

Sample ID: CF-255-00.5-NA-P (H230506-65)

| BTEX 8021B | | mg/kg | | Analyzed By: JH/ | | | | | |
|----------------|--------|-----------------|------------|------------------|------|------------|---------------|------|-----------|
| Analyte | Result | Reporting Limit | Analyzed | Method Blank | BS | % Recovery | True Value QC | RPD | Qualifier |
| Benzene* | <0.050 | 0.050 | 02/07/2023 | ND | 2.01 | 101 | 2.00 | 2.97 | |
| Toluene* | <0.050 | 0.050 | 02/07/2023 | ND | 2.01 | 100 | 2.00 | 5.31 | |
| Ethylbenzene* | <0.050 | 0.050 | 02/07/2023 | ND | 1.98 | 99.1 | 2.00 | 5.20 | |
| Total Xylenes* | <0.150 | 0.150 | 02/07/2023 | ND | 5.98 | 99.7 | 6.00 | 5.09 | |
| Total BTEX | <0.300 | 0.300 | 02/07/2023 | ND | | | | | |

Surrogate: 4-Bromofluorobenzene (PID) 105 % 71.5-134

| Chloride, SM4500CI-B | | mg/kg | | Analyzed By: AC | | | | | |
|----------------------|--------|-----------------|------------|-----------------|-----|------------|---------------|------|-----------|
| Analyte | Result | Reporting Limit | Analyzed | Method Blank | BS | % Recovery | True Value QC | RPD | Qualifier |
| Chloride | 48.0 | 16.0 | 02/07/2023 | ND | 416 | 104 | 400 | 3.77 | |

| TPH 8015M | | mg/kg | | Analyzed By: MS | | | | | |
|------------------|--------|-----------------|------------|-----------------|-----|------------|---------------|------|-----------|
| Analyte | Result | Reporting Limit | Analyzed | Method Blank | BS | % Recovery | True Value QC | RPD | Qualifier |
| GRO C6-C10* | <10.0 | 10.0 | 02/07/2023 | ND | 189 | 94.3 | 200 | 8.19 | |
| DRO >C10-C28* | <10.0 | 10.0 | 02/07/2023 | ND | 218 | 109 | 200 | 3.94 | |
| EXT DRO >C28-C36 | <10.0 | 10.0 | 02/07/2023 | ND | | | | | |

Surrogate: 1-Chlorooctane 91.6 % 48.2-134

Surrogate: 1-Chlorooctadecane 109 % 49.1-148

Cardinal Laboratories

*=Accredited Analyte

PLEASE NOTE: Liability and Damages. Cardinal's liability and client's exclusive remedy for any claim arising, whether based in contract or tort, shall be limited to the amount paid by client for analyses. All claims, including those for negligence and any other cause whatsoever shall be deemed waived unless made in writing and received by Cardinal within thirty (30) days after completion of the applicable service. In no event shall Cardinal be liable for incidental or consequential damages, including, without limitation, business interruptions, loss of use, or loss of profits incurred by client, its subsidiaries, affiliates or successors arising out of or related to the performance of the services hereunder by Cardinal, regardless of whether such claim is based upon any of the above stated reasons or otherwise. Results relate only to the samples identified above. This report shall not be reproduced except in full with written approval of Cardinal Laboratories.

Celey D. Keene, Lab Director/Quality Manager



PHONE (575) 393-2326 ° 101 E. MARLAND ° HOBBS, NM 88240

Analytical Results For:

TRINITY OILFIELD SERVICES & RENTALS, LLC
 DAN DUNKELBERG
 P. O. BOX 2587
 HOBBS NM, 88241
 Fax To: NONE

| | | | |
|-------------------|--------------------------------|---------------------|------------------|
| Received: | 02/06/2023 | Sampling Date: | 02/02/2023 |
| Reported: | 02/08/2023 | Sampling Type: | Soil |
| Project Name: | TACO CAT 27 - 34 FED. COM #24H | Sampling Condition: | Cool & Intact |
| Project Number: | NOT GIVEN | Sample Received By: | Shalyn Rodriguez |
| Project Location: | OXY - LEA CO., NM | | |

Sample ID: CF-256-00.5-NA-P (H230506-66)

| BTEX 8021B | | mg/kg | | Analyzed By: JH/ | | | | | |
|----------------|--------|-----------------|------------|------------------|------|------------|---------------|------|-----------|
| Analyte | Result | Reporting Limit | Analyzed | Method Blank | BS | % Recovery | True Value QC | RPD | Qualifier |
| Benzene* | <0.050 | 0.050 | 02/07/2023 | ND | 2.01 | 101 | 2.00 | 2.97 | |
| Toluene* | <0.050 | 0.050 | 02/07/2023 | ND | 2.01 | 100 | 2.00 | 5.31 | |
| Ethylbenzene* | <0.050 | 0.050 | 02/07/2023 | ND | 1.98 | 99.1 | 2.00 | 5.20 | |
| Total Xylenes* | <0.150 | 0.150 | 02/07/2023 | ND | 5.98 | 99.7 | 6.00 | 5.09 | |
| Total BTEX | <0.300 | 0.300 | 02/07/2023 | ND | | | | | |

Surrogate: 4-Bromofluorobenzene (PID) 105 % 71.5-134

| Chloride, SM4500CI-B | | mg/kg | | Analyzed By: AC | | | | | |
|----------------------|--------|-----------------|------------|-----------------|-----|------------|---------------|------|-----------|
| Analyte | Result | Reporting Limit | Analyzed | Method Blank | BS | % Recovery | True Value QC | RPD | Qualifier |
| Chloride | 144 | 16.0 | 02/07/2023 | ND | 416 | 104 | 400 | 3.77 | |

| TPH 8015M | | mg/kg | | Analyzed By: MS | | | | | |
|------------------|--------|-----------------|------------|-----------------|-----|------------|---------------|------|-----------|
| Analyte | Result | Reporting Limit | Analyzed | Method Blank | BS | % Recovery | True Value QC | RPD | Qualifier |
| GRO C6-C10* | <10.0 | 10.0 | 02/07/2023 | ND | 189 | 94.3 | 200 | 8.19 | |
| DRO >C10-C28* | <10.0 | 10.0 | 02/07/2023 | ND | 218 | 109 | 200 | 3.94 | |
| EXT DRO >C28-C36 | <10.0 | 10.0 | 02/07/2023 | ND | | | | | |

Surrogate: 1-Chlorooctane 91.1 % 48.2-134

Surrogate: 1-Chlorooctadecane 104 % 49.1-148

Cardinal Laboratories

* = Accredited Analyte

PLEASE NOTE: Liability and Damages. Cardinal's liability and client's exclusive remedy for any claim arising, whether based in contract or tort, shall be limited to the amount paid by client for analyses. All claims, including those for negligence and any other cause whatsoever shall be deemed waived unless made in writing and received by Cardinal within thirty (30) days after completion of the applicable service. In no event shall Cardinal be liable for incidental or consequential damages, including, without limitation, business interruptions, loss of use, or loss of profits incurred by client, its subsidiaries, affiliates or successors arising out of or related to the performance of the services hereunder by Cardinal, regardless of whether such claim is based upon any of the above stated reasons or otherwise. Results relate only to the samples identified above. This report shall not be reproduced except in full with written approval of Cardinal Laboratories.

Celey D. Keene, Lab Director/Quality Manager



PHONE (575) 393-2326 ° 101 E. MARLAND ° HOBBS, NM 88240

Analytical Results For:

TRINITY OILFIELD SERVICES & RENTALS, LLC
 DAN DUNKELBERG
 P. O. BOX 2587
 HOBBS NM, 88241
 Fax To: NONE

| | | | |
|-------------------|--------------------------------|---------------------|------------------|
| Received: | 02/06/2023 | Sampling Date: | 02/02/2023 |
| Reported: | 02/08/2023 | Sampling Type: | Soil |
| Project Name: | TACO CAT 27 - 34 FED. COM #24H | Sampling Condition: | Cool & Intact |
| Project Number: | NOT GIVEN | Sample Received By: | Shalyn Rodriguez |
| Project Location: | OXY - LEA CO., NM | | |

Sample ID: CF-257-00.5-NA-P (H230506-67)

| BTEX 8021B | | mg/kg | | Analyzed By: JH/ | | | | | |
|----------------|--------|-----------------|------------|------------------|------|------------|---------------|------|-----------|
| Analyte | Result | Reporting Limit | Analyzed | Method Blank | BS | % Recovery | True Value QC | RPD | Qualifier |
| Benzene* | <0.050 | 0.050 | 02/07/2023 | ND | 2.01 | 101 | 2.00 | 2.97 | |
| Toluene* | <0.050 | 0.050 | 02/07/2023 | ND | 2.01 | 100 | 2.00 | 5.31 | |
| Ethylbenzene* | <0.050 | 0.050 | 02/07/2023 | ND | 1.98 | 99.1 | 2.00 | 5.20 | |
| Total Xylenes* | <0.150 | 0.150 | 02/07/2023 | ND | 5.98 | 99.7 | 6.00 | 5.09 | |
| Total BTEX | <0.300 | 0.300 | 02/07/2023 | ND | | | | | |

Surrogate: 4-Bromofluorobenzene (PID) 105 % 71.5-134

| Chloride, SM4500CI-B | | mg/kg | | Analyzed By: AC | | | | | |
|----------------------|--------|-----------------|------------|-----------------|-----|------------|---------------|------|-----------|
| Analyte | Result | Reporting Limit | Analyzed | Method Blank | BS | % Recovery | True Value QC | RPD | Qualifier |
| Chloride | 32.0 | 16.0 | 02/07/2023 | ND | 416 | 104 | 400 | 3.77 | |

| TPH 8015M | | mg/kg | | Analyzed By: MS | | | | | |
|------------------|--------|-----------------|------------|-----------------|-----|------------|---------------|-------|-----------|
| Analyte | Result | Reporting Limit | Analyzed | Method Blank | BS | % Recovery | True Value QC | RPD | Qualifier |
| GRO C6-C10* | <10.0 | 10.0 | 02/07/2023 | ND | 217 | 109 | 200 | 0.933 | |
| DRO >C10-C28* | <10.0 | 10.0 | 02/07/2023 | ND | 217 | 109 | 200 | 1.66 | |
| EXT DRO >C28-C36 | <10.0 | 10.0 | 02/07/2023 | ND | | | | | |

Surrogate: 1-Chlorooctane 98.0 % 48.2-134

Surrogate: 1-Chlorooctadecane 104 % 49.1-148

Cardinal Laboratories

*=Accredited Analyte

PLEASE NOTE: Liability and Damages. Cardinal's liability and client's exclusive remedy for any claim arising, whether based in contract or tort, shall be limited to the amount paid by client for analyses. All claims, including those for negligence and any other cause whatsoever shall be deemed waived unless made in writing and received by Cardinal within thirty (30) days after completion of the applicable service. In no event shall Cardinal be liable for incidental or consequential damages, including, without limitation, business interruptions, loss of use, or loss of profits incurred by client, its subsidiaries, affiliates or successors arising out of or related to the performance of the services hereunder by Cardinal, regardless of whether such claim is based upon any of the above stated reasons or otherwise. Results relate only to the samples identified above. This report shall not be reproduced except in full with written approval of Cardinal Laboratories.

Celey D. Keene, Lab Director/Quality Manager



PHONE (575) 393-2326 ° 101 E. MARLAND ° HOBBS, NM 88240

Analytical Results For:

TRINITY OILFIELD SERVICES & RENTALS, LLC
 DAN DUNKELBERG
 P. O. BOX 2587
 HOBBS NM, 88241
 Fax To: NONE

| | | | |
|-------------------|--------------------------------|---------------------|------------------|
| Received: | 02/06/2023 | Sampling Date: | 02/02/2023 |
| Reported: | 02/08/2023 | Sampling Type: | Soil |
| Project Name: | TACO CAT 27 - 34 FED. COM #24H | Sampling Condition: | Cool & Intact |
| Project Number: | NOT GIVEN | Sample Received By: | Shalyn Rodriguez |
| Project Location: | OXY - LEA CO., NM | | |

Sample ID: CF-258-00.5-NA-P (H230506-68)

| BTEX 8021B | | mg/kg | | Analyzed By: JH/ | | | | | |
|----------------|--------|-----------------|------------|------------------|------|------------|---------------|------|-----------|
| Analyte | Result | Reporting Limit | Analyzed | Method Blank | BS | % Recovery | True Value QC | RPD | Qualifier |
| Benzene* | <0.050 | 0.050 | 02/07/2023 | ND | 2.01 | 101 | 2.00 | 2.97 | |
| Toluene* | <0.050 | 0.050 | 02/07/2023 | ND | 2.01 | 100 | 2.00 | 5.31 | |
| Ethylbenzene* | <0.050 | 0.050 | 02/07/2023 | ND | 1.98 | 99.1 | 2.00 | 5.20 | |
| Total Xylenes* | <0.150 | 0.150 | 02/07/2023 | ND | 5.98 | 99.7 | 6.00 | 5.09 | |
| Total BTEX | <0.300 | 0.300 | 02/07/2023 | ND | | | | | |

Surrogate: 4-Bromofluorobenzene (PID) 104 % 71.5-134

| Chloride, SM4500CI-B | | mg/kg | | Analyzed By: AC | | | | | |
|----------------------|--------|-----------------|------------|-----------------|-----|------------|---------------|------|-----------|
| Analyte | Result | Reporting Limit | Analyzed | Method Blank | BS | % Recovery | True Value QC | RPD | Qualifier |
| Chloride | 48.0 | 16.0 | 02/07/2023 | ND | 416 | 104 | 400 | 3.77 | |

| TPH 8015M | | mg/kg | | Analyzed By: MS | | | | | |
|------------------|--------|-----------------|------------|-----------------|-----|------------|---------------|-------|-----------|
| Analyte | Result | Reporting Limit | Analyzed | Method Blank | BS | % Recovery | True Value QC | RPD | Qualifier |
| GRO C6-C10* | <10.0 | 10.0 | 02/07/2023 | ND | 217 | 109 | 200 | 0.933 | |
| DRO >C10-C28* | <10.0 | 10.0 | 02/07/2023 | ND | 217 | 109 | 200 | 1.66 | |
| EXT DRO >C28-C36 | <10.0 | 10.0 | 02/07/2023 | ND | | | | | |

Surrogate: 1-Chlorooctane 96.6 % 48.2-134

Surrogate: 1-Chlorooctadecane 103 % 49.1-148

Cardinal Laboratories

* = Accredited Analyte

PLEASE NOTE: Liability and Damages. Cardinal's liability and client's exclusive remedy for any claim arising, whether based in contract or tort, shall be limited to the amount paid by client for analyses. All claims, including those for negligence and any other cause whatsoever shall be deemed waived unless made in writing and received by Cardinal within thirty (30) days after completion of the applicable service. In no event shall Cardinal be liable for incidental or consequential damages, including, without limitation, business interruptions, loss of use, or loss of profits incurred by client, its subsidiaries, affiliates or successors arising out of or related to the performance of the services hereunder by Cardinal, regardless of whether such claim is based upon any of the above stated reasons or otherwise. Results relate only to the samples identified above. This report shall not be reproduced except in full with written approval of Cardinal Laboratories.

Celey D. Keene, Lab Director/Quality Manager



PHONE (575) 393-2326 ° 101 E. MARLAND ° HOBBS, NM 88240

Analytical Results For:

TRINITY OILFIELD SERVICES & RENTALS, LLC
 DAN DUNKELBERG
 P. O. BOX 2587
 HOBBS NM, 88241
 Fax To: NONE

| | | | |
|-------------------|--------------------------------|---------------------|------------------|
| Received: | 02/06/2023 | Sampling Date: | 02/02/2023 |
| Reported: | 02/08/2023 | Sampling Type: | Soil |
| Project Name: | TACO CAT 27 - 34 FED. COM #24H | Sampling Condition: | Cool & Intact |
| Project Number: | NOT GIVEN | Sample Received By: | Shalyn Rodriguez |
| Project Location: | OXY - LEA CO., NM | | |

Sample ID: CF-259-00.5-NA-P (H230506-69)

| BTEX 8021B | | mg/kg | | Analyzed By: JH/ | | | | | |
|----------------|--------|-----------------|------------|------------------|------|------------|---------------|------|-----------|
| Analyte | Result | Reporting Limit | Analyzed | Method Blank | BS | % Recovery | True Value QC | RPD | Qualifier |
| Benzene* | <0.050 | 0.050 | 02/07/2023 | ND | 2.01 | 101 | 2.00 | 2.97 | |
| Toluene* | <0.050 | 0.050 | 02/07/2023 | ND | 2.01 | 100 | 2.00 | 5.31 | |
| Ethylbenzene* | <0.050 | 0.050 | 02/07/2023 | ND | 1.98 | 99.1 | 2.00 | 5.20 | |
| Total Xylenes* | <0.150 | 0.150 | 02/07/2023 | ND | 5.98 | 99.7 | 6.00 | 5.09 | |
| Total BTEX | <0.300 | 0.300 | 02/07/2023 | ND | | | | | |

Surrogate: 4-Bromofluorobenzene (PID) 107 % 71.5-134

| Chloride, SM4500Cl-B | | mg/kg | | Analyzed By: AC | | | | | |
|----------------------|--------|-----------------|------------|-----------------|-----|------------|---------------|------|-----------|
| Analyte | Result | Reporting Limit | Analyzed | Method Blank | BS | % Recovery | True Value QC | RPD | Qualifier |
| Chloride | 32.0 | 16.0 | 02/07/2023 | ND | 416 | 104 | 400 | 3.77 | |

| TPH 8015M | | mg/kg | | Analyzed By: MS | | | | | |
|------------------|--------|-----------------|------------|-----------------|-----|------------|---------------|-------|-----------|
| Analyte | Result | Reporting Limit | Analyzed | Method Blank | BS | % Recovery | True Value QC | RPD | Qualifier |
| GRO C6-C10* | <10.0 | 10.0 | 02/07/2023 | ND | 217 | 109 | 200 | 0.933 | |
| DRO >C10-C28* | <10.0 | 10.0 | 02/07/2023 | ND | 217 | 109 | 200 | 1.66 | |
| EXT DRO >C28-C36 | <10.0 | 10.0 | 02/07/2023 | ND | | | | | |

Surrogate: 1-Chlorooctane 95.6 % 48.2-134

Surrogate: 1-Chlorooctadecane 100 % 49.1-148

Cardinal Laboratories

* = Accredited Analyte

PLEASE NOTE: Liability and Damages. Cardinal's liability and client's exclusive remedy for any claim arising, whether based in contract or tort, shall be limited to the amount paid by client for analyses. All claims, including those for negligence and any other cause whatsoever shall be deemed waived unless made in writing and received by Cardinal within thirty (30) days after completion of the applicable service. In no event shall Cardinal be liable for incidental or consequential damages, including, without limitation, business interruptions, loss of use, or loss of profits incurred by client, its subsidiaries, affiliates or successors arising out of or related to the performance of the services hereunder by Cardinal, regardless of whether such claim is based upon any of the above stated reasons or otherwise. Results relate only to the samples identified above. This report shall not be reproduced except in full with written approval of Cardinal Laboratories.

Celey D. Keene, Lab Director/Quality Manager



PHONE (575) 393-2326 ° 101 E. MARLAND ° HOBBS, NM 88240

Analytical Results For:

TRINITY OILFIELD SERVICES & RENTALS, LLC
 DAN DUNKELBERG
 P. O. BOX 2587
 HOBBS NM, 88241
 Fax To: NONE

| | | | |
|-------------------|--------------------------------|---------------------|------------------|
| Received: | 02/06/2023 | Sampling Date: | 02/02/2023 |
| Reported: | 02/08/2023 | Sampling Type: | Soil |
| Project Name: | TACO CAT 27 - 34 FED. COM #24H | Sampling Condition: | Cool & Intact |
| Project Number: | NOT GIVEN | Sample Received By: | Shalyn Rodriguez |
| Project Location: | OXY - LEA CO., NM | | |

Sample ID: CF-260-00.5-NA-P (H230506-70)

| BTEX 8021B | | mg/kg | | Analyzed By: JH/ | | | | | |
|----------------|--------|-----------------|------------|------------------|------|------------|---------------|------|-----------|
| Analyte | Result | Reporting Limit | Analyzed | Method Blank | BS | % Recovery | True Value QC | RPD | Qualifier |
| Benzene* | <0.050 | 0.050 | 02/07/2023 | ND | 2.01 | 101 | 2.00 | 2.97 | |
| Toluene* | <0.050 | 0.050 | 02/07/2023 | ND | 2.01 | 100 | 2.00 | 5.31 | |
| Ethylbenzene* | <0.050 | 0.050 | 02/07/2023 | ND | 1.98 | 99.1 | 2.00 | 5.20 | |
| Total Xylenes* | <0.150 | 0.150 | 02/07/2023 | ND | 5.98 | 99.7 | 6.00 | 5.09 | |
| Total BTEX | <0.300 | 0.300 | 02/07/2023 | ND | | | | | |

Surrogate: 4-Bromofluorobenzene (PID) 105 % 71.5-134

| Chloride, SM4500CI-B | | mg/kg | | Analyzed By: AC | | | | | |
|----------------------|--------|-----------------|------------|-----------------|-----|------------|---------------|------|-----------|
| Analyte | Result | Reporting Limit | Analyzed | Method Blank | BS | % Recovery | True Value QC | RPD | Qualifier |
| Chloride | <16.0 | 16.0 | 02/07/2023 | ND | 432 | 108 | 400 | 0.00 | |

| TPH 8015M | | mg/kg | | Analyzed By: MS | | | | | |
|------------------|--------|-----------------|------------|-----------------|-----|------------|---------------|-------|-----------|
| Analyte | Result | Reporting Limit | Analyzed | Method Blank | BS | % Recovery | True Value QC | RPD | Qualifier |
| GRO C6-C10* | <10.0 | 10.0 | 02/07/2023 | ND | 217 | 109 | 200 | 0.933 | |
| DRO >C10-C28* | <10.0 | 10.0 | 02/07/2023 | ND | 217 | 109 | 200 | 1.66 | |
| EXT DRO >C28-C36 | <10.0 | 10.0 | 02/07/2023 | ND | | | | | |

Surrogate: 1-Chlorooctane 94.6 % 48.2-134

Surrogate: 1-Chlorooctadecane 101 % 49.1-148

Cardinal Laboratories

*=Accredited Analyte

PLEASE NOTE: Liability and Damages. Cardinal's liability and client's exclusive remedy for any claim arising, whether based in contract or tort, shall be limited to the amount paid by client for analyses. All claims, including those for negligence and any other cause whatsoever shall be deemed waived unless made in writing and received by Cardinal within thirty (30) days after completion of the applicable service. In no event shall Cardinal be liable for incidental or consequential damages, including, without limitation, business interruptions, loss of use, or loss of profits incurred by client, its subsidiaries, affiliates or successors arising out of or related to the performance of the services hereunder by Cardinal, regardless of whether such claim is based upon any of the above stated reasons or otherwise. Results relate only to the samples identified above. This report shall not be reproduced except in full with written approval of Cardinal Laboratories.

Celey D. Keene, Lab Director/Quality Manager



PHONE (575) 393-2326 ° 101 E. MARLAND ° HOBBS, NM 88240

Analytical Results For:

TRINITY OILFIELD SERVICES & RENTALS, LLC
 DAN DUNKELBERG
 P. O. BOX 2587
 HOBBS NM, 88241
 Fax To: NONE

| | | | |
|-------------------|--------------------------------|---------------------|------------------|
| Received: | 02/06/2023 | Sampling Date: | 02/02/2023 |
| Reported: | 02/08/2023 | Sampling Type: | Soil |
| Project Name: | TACO CAT 27 - 34 FED. COM #24H | Sampling Condition: | Cool & Intact |
| Project Number: | NOT GIVEN | Sample Received By: | Shalyn Rodriguez |
| Project Location: | OXY - LEA CO., NM | | |

Sample ID: CF-261-00.5-NA-P (H230506-71)

| BTEX 8021B | | mg/kg | | Analyzed By: JH/ | | | | | |
|----------------|--------|-----------------|------------|------------------|------|------------|---------------|------|-----------|
| Analyte | Result | Reporting Limit | Analyzed | Method Blank | BS | % Recovery | True Value QC | RPD | Qualifier |
| Benzene* | <0.050 | 0.050 | 02/07/2023 | ND | 2.01 | 101 | 2.00 | 2.97 | |
| Toluene* | <0.050 | 0.050 | 02/07/2023 | ND | 2.01 | 100 | 2.00 | 5.31 | |
| Ethylbenzene* | <0.050 | 0.050 | 02/07/2023 | ND | 1.98 | 99.1 | 2.00 | 5.20 | |
| Total Xylenes* | <0.150 | 0.150 | 02/07/2023 | ND | 5.98 | 99.7 | 6.00 | 5.09 | |
| Total BTEX | <0.300 | 0.300 | 02/07/2023 | ND | | | | | |

Surrogate: 4-Bromofluorobenzene (PID) 105 % 71.5-134

| Chloride, SM4500CI-B | | mg/kg | | Analyzed By: AC | | | | | |
|----------------------|--------|-----------------|------------|-----------------|-----|------------|---------------|------|-----------|
| Analyte | Result | Reporting Limit | Analyzed | Method Blank | BS | % Recovery | True Value QC | RPD | Qualifier |
| Chloride | <16.0 | 16.0 | 02/07/2023 | ND | 432 | 108 | 400 | 0.00 | |

| TPH 8015M | | mg/kg | | Analyzed By: MS | | | | | |
|------------------|--------|-----------------|------------|-----------------|-----|------------|---------------|-------|-----------|
| Analyte | Result | Reporting Limit | Analyzed | Method Blank | BS | % Recovery | True Value QC | RPD | Qualifier |
| GRO C6-C10* | <10.0 | 10.0 | 02/07/2023 | ND | 217 | 109 | 200 | 0.933 | |
| DRO >C10-C28* | <10.0 | 10.0 | 02/07/2023 | ND | 217 | 109 | 200 | 1.66 | |
| EXT DRO >C28-C36 | <10.0 | 10.0 | 02/07/2023 | ND | | | | | |

Surrogate: 1-Chlorooctane 91.5 % 48.2-134

Surrogate: 1-Chlorooctadecane 96.4 % 49.1-148

Cardinal Laboratories

*=Accredited Analyte

PLEASE NOTE: Liability and Damages. Cardinal's liability and client's exclusive remedy for any claim arising, whether based in contract or tort, shall be limited to the amount paid by client for analyses. All claims, including those for negligence and any other cause whatsoever shall be deemed waived unless made in writing and received by Cardinal within thirty (30) days after completion of the applicable service. In no event shall Cardinal be liable for incidental or consequential damages, including, without limitation, business interruptions, loss of use, or loss of profits incurred by client, its subsidiaries, affiliates or successors arising out of or related to the performance of the services hereunder by Cardinal, regardless of whether such claim is based upon any of the above stated reasons or otherwise. Results relate only to the samples identified above. This report shall not be reproduced except in full with written approval of Cardinal Laboratories.

Celey D. Keene, Lab Director/Quality Manager



PHONE (575) 393-2326 ° 101 E. MARLAND ° HOBBS, NM 88240

Analytical Results For:

TRINITY OILFIELD SERVICES & RENTALS, LLC
 DAN DUNKELBERG
 P. O. BOX 2587
 HOBBS NM, 88241
 Fax To: NONE

| | | | |
|-------------------|--------------------------------|---------------------|------------------|
| Received: | 02/06/2023 | Sampling Date: | 02/02/2023 |
| Reported: | 02/08/2023 | Sampling Type: | Soil |
| Project Name: | TACO CAT 27 - 34 FED. COM #24H | Sampling Condition: | Cool & Intact |
| Project Number: | NOT GIVEN | Sample Received By: | Shalyn Rodriguez |
| Project Location: | OXY - LEA CO., NM | | |

Sample ID: CF-262-00.5-NA-P (H230506-72)

| BTEX 8021B | | mg/kg | | Analyzed By: JH/ | | | | | |
|----------------|--------|-----------------|------------|------------------|------|------------|---------------|------|-----------|
| Analyte | Result | Reporting Limit | Analyzed | Method Blank | BS | % Recovery | True Value QC | RPD | Qualifier |
| Benzene* | <0.050 | 0.050 | 02/07/2023 | ND | 2.01 | 101 | 2.00 | 2.97 | |
| Toluene* | <0.050 | 0.050 | 02/07/2023 | ND | 2.01 | 100 | 2.00 | 5.31 | |
| Ethylbenzene* | <0.050 | 0.050 | 02/07/2023 | ND | 1.98 | 99.1 | 2.00 | 5.20 | |
| Total Xylenes* | <0.150 | 0.150 | 02/07/2023 | ND | 5.98 | 99.7 | 6.00 | 5.09 | |
| Total BTEX | <0.300 | 0.300 | 02/07/2023 | ND | | | | | |

Surrogate: 4-Bromofluorobenzene (PID) 106 % 71.5-134

| Chloride, SM4500Cl-B | | mg/kg | | Analyzed By: AC | | | | | |
|----------------------|--------|-----------------|------------|-----------------|-----|------------|---------------|------|-----------|
| Analyte | Result | Reporting Limit | Analyzed | Method Blank | BS | % Recovery | True Value QC | RPD | Qualifier |
| Chloride | <16.0 | 16.0 | 02/07/2023 | ND | 432 | 108 | 400 | 0.00 | |

| TPH 8015M | | mg/kg | | Analyzed By: MS | | | | | |
|------------------|--------|-----------------|------------|-----------------|-----|------------|---------------|-------|-----------|
| Analyte | Result | Reporting Limit | Analyzed | Method Blank | BS | % Recovery | True Value QC | RPD | Qualifier |
| GRO C6-C10* | <10.0 | 10.0 | 02/07/2023 | ND | 217 | 109 | 200 | 0.933 | |
| DRO >C10-C28* | <10.0 | 10.0 | 02/07/2023 | ND | 217 | 109 | 200 | 1.66 | |
| EXT DRO >C28-C36 | <10.0 | 10.0 | 02/07/2023 | ND | | | | | |

Surrogate: 1-Chlorooctane 89.9 % 48.2-134

Surrogate: 1-Chlorooctadecane 95.5 % 49.1-148

Cardinal Laboratories

* = Accredited Analyte

PLEASE NOTE: Liability and Damages. Cardinal's liability and client's exclusive remedy for any claim arising, whether based in contract or tort, shall be limited to the amount paid by client for analyses. All claims, including those for negligence and any other cause whatsoever shall be deemed waived unless made in writing and received by Cardinal within thirty (30) days after completion of the applicable service. In no event shall Cardinal be liable for incidental or consequential damages, including, without limitation, business interruptions, loss of use, or loss of profits incurred by client, its subsidiaries, affiliates or successors arising out of or related to the performance of the services hereunder by Cardinal, regardless of whether such claim is based upon any of the above stated reasons or otherwise. Results relate only to the samples identified above. This report shall not be reproduced except in full with written approval of Cardinal Laboratories.

Celey D. Keene, Lab Director/Quality Manager



PHONE (575) 393-2326 ° 101 E. MARLAND ° HOBBS, NM 88240

Analytical Results For:

TRINITY OILFIELD SERVICES & RENTALS, LLC
 DAN DUNKELBERG
 P. O. BOX 2587
 HOBBS NM, 88241
 Fax To: NONE

| | | | |
|-------------------|--------------------------------|---------------------|------------------|
| Received: | 02/06/2023 | Sampling Date: | 02/02/2023 |
| Reported: | 02/08/2023 | Sampling Type: | Soil |
| Project Name: | TACO CAT 27 - 34 FED. COM #24H | Sampling Condition: | Cool & Intact |
| Project Number: | NOT GIVEN | Sample Received By: | Shalyn Rodriguez |
| Project Location: | OXY - LEA CO., NM | | |

Sample ID: CF-263-00.5-NA-P (H230506-73)

| BTEX 8021B | | mg/kg | | Analyzed By: JH/ | | | | | |
|----------------|--------|-----------------|------------|------------------|------|------------|---------------|------|-----------|
| Analyte | Result | Reporting Limit | Analyzed | Method Blank | BS | % Recovery | True Value QC | RPD | Qualifier |
| Benzene* | <0.050 | 0.050 | 02/07/2023 | ND | 2.01 | 101 | 2.00 | 2.97 | |
| Toluene* | <0.050 | 0.050 | 02/07/2023 | ND | 2.01 | 100 | 2.00 | 5.31 | |
| Ethylbenzene* | <0.050 | 0.050 | 02/07/2023 | ND | 1.98 | 99.1 | 2.00 | 5.20 | |
| Total Xylenes* | <0.150 | 0.150 | 02/07/2023 | ND | 5.98 | 99.7 | 6.00 | 5.09 | |
| Total BTEX | <0.300 | 0.300 | 02/07/2023 | ND | | | | | |

Surrogate: 4-Bromofluorobenzene (PID) 105 % 71.5-134

| Chloride, SM4500Cl-B | | mg/kg | | Analyzed By: AC | | | | | |
|----------------------|--------|-----------------|------------|-----------------|-----|------------|---------------|------|-----------|
| Analyte | Result | Reporting Limit | Analyzed | Method Blank | BS | % Recovery | True Value QC | RPD | Qualifier |
| Chloride | 16.0 | 16.0 | 02/07/2023 | ND | 432 | 108 | 400 | 0.00 | |

| TPH 8015M | | mg/kg | | Analyzed By: MS | | | | | |
|------------------|--------|-----------------|------------|-----------------|-----|------------|---------------|-------|-----------|
| Analyte | Result | Reporting Limit | Analyzed | Method Blank | BS | % Recovery | True Value QC | RPD | Qualifier |
| GRO C6-C10* | <10.0 | 10.0 | 02/07/2023 | ND | 217 | 109 | 200 | 0.933 | |
| DRO >C10-C28* | <10.0 | 10.0 | 02/07/2023 | ND | 217 | 109 | 200 | 1.66 | |
| EXT DRO >C28-C36 | <10.0 | 10.0 | 02/07/2023 | ND | | | | | |

Surrogate: 1-Chlorooctane 97.8 % 48.2-134

Surrogate: 1-Chlorooctadecane 104 % 49.1-148

Cardinal Laboratories

* = Accredited Analyte

PLEASE NOTE: Liability and Damages. Cardinal's liability and client's exclusive remedy for any claim arising, whether based in contract or tort, shall be limited to the amount paid by client for analyses. All claims, including those for negligence and any other cause whatsoever shall be deemed waived unless made in writing and received by Cardinal within thirty (30) days after completion of the applicable service. In no event shall Cardinal be liable for incidental or consequential damages, including, without limitation, business interruptions, loss of use, or loss of profits incurred by client, its subsidiaries, affiliates or successors arising out of or related to the performance of the services hereunder by Cardinal, regardless of whether such claim is based upon any of the above stated reasons or otherwise. Results relate only to the samples identified above. This report shall not be reproduced except in full with written approval of Cardinal Laboratories.

Celey D. Keene, Lab Director/Quality Manager



PHONE (575) 393-2326 ° 101 E. MARLAND ° HOBBS, NM 88240

Analytical Results For:

TRINITY OILFIELD SERVICES & RENTALS, LLC
 DAN DUNKELBERG
 P. O. BOX 2587
 HOBBS NM, 88241
 Fax To: NONE

| | | | |
|-------------------|--------------------------------|---------------------|------------------|
| Received: | 02/06/2023 | Sampling Date: | 02/02/2023 |
| Reported: | 02/08/2023 | Sampling Type: | Soil |
| Project Name: | TACO CAT 27 - 34 FED. COM #24H | Sampling Condition: | Cool & Intact |
| Project Number: | NOT GIVEN | Sample Received By: | Shalyn Rodriguez |
| Project Location: | OXY - LEA CO., NM | | |

Sample ID: CF-264-00.5-NA-P (H230506-74)

| BTEX 8021B | | mg/kg | | Analyzed By: JH/ | | | | | |
|----------------|--------|-----------------|------------|------------------|------|------------|---------------|------|-----------|
| Analyte | Result | Reporting Limit | Analyzed | Method Blank | BS | % Recovery | True Value QC | RPD | Qualifier |
| Benzene* | <0.050 | 0.050 | 02/07/2023 | ND | 2.01 | 101 | 2.00 | 2.97 | |
| Toluene* | <0.050 | 0.050 | 02/07/2023 | ND | 2.01 | 100 | 2.00 | 5.31 | |
| Ethylbenzene* | <0.050 | 0.050 | 02/07/2023 | ND | 1.98 | 99.1 | 2.00 | 5.20 | |
| Total Xylenes* | <0.150 | 0.150 | 02/07/2023 | ND | 5.98 | 99.7 | 6.00 | 5.09 | |
| Total BTEX | <0.300 | 0.300 | 02/07/2023 | ND | | | | | |

Surrogate: 4-Bromofluorobenzene (PID) 106 % 71.5-134

| Chloride, SM4500Cl-B | | mg/kg | | Analyzed By: AC | | | | | |
|----------------------|--------|-----------------|------------|-----------------|-----|------------|---------------|------|-----------|
| Analyte | Result | Reporting Limit | Analyzed | Method Blank | BS | % Recovery | True Value QC | RPD | Qualifier |
| Chloride | 16.0 | 16.0 | 02/07/2023 | ND | 432 | 108 | 400 | 0.00 | |

| TPH 8015M | | mg/kg | | Analyzed By: MS | | | | | |
|------------------|--------|-----------------|------------|-----------------|-----|------------|---------------|-------|-----------|
| Analyte | Result | Reporting Limit | Analyzed | Method Blank | BS | % Recovery | True Value QC | RPD | Qualifier |
| GRO C6-C10* | <10.0 | 10.0 | 02/07/2023 | ND | 217 | 109 | 200 | 0.933 | |
| DRO >C10-C28* | <10.0 | 10.0 | 02/07/2023 | ND | 217 | 109 | 200 | 1.66 | |
| EXT DRO >C28-C36 | <10.0 | 10.0 | 02/07/2023 | ND | | | | | |

Surrogate: 1-Chlorooctane 97.8 % 48.2-134

Surrogate: 1-Chlorooctadecane 104 % 49.1-148

Cardinal Laboratories

*=Accredited Analyte

PLEASE NOTE: Liability and Damages. Cardinal's liability and client's exclusive remedy for any claim arising, whether based in contract or tort, shall be limited to the amount paid by client for analyses. All claims, including those for negligence and any other cause whatsoever shall be deemed waived unless made in writing and received by Cardinal within thirty (30) days after completion of the applicable service. In no event shall Cardinal be liable for incidental or consequential damages, including, without limitation, business interruptions, loss of use, or loss of profits incurred by client, its subsidiaries, affiliates or successors arising out of or related to the performance of the services hereunder by Cardinal, regardless of whether such claim is based upon any of the above stated reasons or otherwise. Results relate only to the samples identified above. This report shall not be reproduced except in full with written approval of Cardinal Laboratories.

Celey D. Keene, Lab Director/Quality Manager



PHONE (575) 393-2326 ° 101 E. MARLAND ° HOBBS, NM 88240

Analytical Results For:

TRINITY OILFIELD SERVICES & RENTALS, LLC
 DAN DUNKELBERG
 P. O. BOX 2587
 HOBBS NM, 88241
 Fax To: NONE

| | | | |
|-------------------|--------------------------------|---------------------|------------------|
| Received: | 02/06/2023 | Sampling Date: | 02/02/2023 |
| Reported: | 02/08/2023 | Sampling Type: | Soil |
| Project Name: | TACO CAT 27 - 34 FED. COM #24H | Sampling Condition: | Cool & Intact |
| Project Number: | NOT GIVEN | Sample Received By: | Shalyn Rodriguez |
| Project Location: | OXY - LEA CO., NM | | |

Sample ID: CF-265-00.5-NA-P (H230506-75)

| BTEX 8021B | | mg/kg | | Analyzed By: JH/ | | | | | |
|----------------|--------|-----------------|------------|------------------|------|------------|---------------|------|-----------|
| Analyte | Result | Reporting Limit | Analyzed | Method Blank | BS | % Recovery | True Value QC | RPD | Qualifier |
| Benzene* | <0.050 | 0.050 | 02/07/2023 | ND | 2.01 | 101 | 2.00 | 2.97 | |
| Toluene* | <0.050 | 0.050 | 02/07/2023 | ND | 2.01 | 100 | 2.00 | 5.31 | |
| Ethylbenzene* | <0.050 | 0.050 | 02/07/2023 | ND | 1.98 | 99.1 | 2.00 | 5.20 | |
| Total Xylenes* | <0.150 | 0.150 | 02/07/2023 | ND | 5.98 | 99.7 | 6.00 | 5.09 | |
| Total BTEX | <0.300 | 0.300 | 02/07/2023 | ND | | | | | |

Surrogate: 4-Bromofluorobenzene (PID) 107 % 71.5-134

| Chloride, SM4500CI-B | | mg/kg | | Analyzed By: AC | | | | | |
|----------------------|--------|-----------------|------------|-----------------|-----|------------|---------------|------|-----------|
| Analyte | Result | Reporting Limit | Analyzed | Method Blank | BS | % Recovery | True Value QC | RPD | Qualifier |
| Chloride | 32.0 | 16.0 | 02/07/2023 | ND | 432 | 108 | 400 | 0.00 | |

| TPH 8015M | | mg/kg | | Analyzed By: MS | | | | | |
|------------------|--------|-----------------|------------|-----------------|-----|------------|---------------|-------|-----------|
| Analyte | Result | Reporting Limit | Analyzed | Method Blank | BS | % Recovery | True Value QC | RPD | Qualifier |
| GRO C6-C10* | <10.0 | 10.0 | 02/07/2023 | ND | 217 | 109 | 200 | 0.933 | |
| DRO >C10-C28* | <10.0 | 10.0 | 02/07/2023 | ND | 217 | 109 | 200 | 1.66 | |
| EXT DRO >C28-C36 | <10.0 | 10.0 | 02/07/2023 | ND | | | | | |

Surrogate: 1-Chlorooctane 100 % 48.2-134

Surrogate: 1-Chlorooctadecane 106 % 49.1-148

Cardinal Laboratories

* = Accredited Analyte

PLEASE NOTE: Liability and Damages. Cardinal's liability and client's exclusive remedy for any claim arising, whether based in contract or tort, shall be limited to the amount paid by client for analyses. All claims, including those for negligence and any other cause whatsoever shall be deemed waived unless made in writing and received by Cardinal within thirty (30) days after completion of the applicable service. In no event shall Cardinal be liable for incidental or consequential damages, including, without limitation, business interruptions, loss of use, or loss of profits incurred by client, its subsidiaries, affiliates or successors arising out of or related to the performance of the services hereunder by Cardinal, regardless of whether such claim is based upon any of the above stated reasons or otherwise. Results relate only to the samples identified above. This report shall not be reproduced except in full with written approval of Cardinal Laboratories.

Celey D. Keene, Lab Director/Quality Manager



PHONE (575) 393-2326 ° 101 E. MARLAND ° HOBBS, NM 88240

Analytical Results For:

TRINITY OILFIELD SERVICES & RENTALS, LLC
 DAN DUNKELBERG
 P. O. BOX 2587
 HOBBS NM, 88241
 Fax To: NONE

| | | | |
|-------------------|--------------------------------|---------------------|------------------|
| Received: | 02/06/2023 | Sampling Date: | 02/02/2023 |
| Reported: | 02/08/2023 | Sampling Type: | Soil |
| Project Name: | TACO CAT 27 - 34 FED. COM #24H | Sampling Condition: | Cool & Intact |
| Project Number: | NOT GIVEN | Sample Received By: | Shalyn Rodriguez |
| Project Location: | OXY - LEA CO., NM | | |

Sample ID: CF-266-00.5-NA-P (H230506-76)

| BTEX 8021B | | mg/kg | | Analyzed By: JH/ | | | | | |
|----------------|--------|-----------------|------------|------------------|------|------------|---------------|------|-----------|
| Analyte | Result | Reporting Limit | Analyzed | Method Blank | BS | % Recovery | True Value QC | RPD | Qualifier |
| Benzene* | <0.050 | 0.050 | 02/07/2023 | ND | 2.01 | 101 | 2.00 | 2.97 | |
| Toluene* | <0.050 | 0.050 | 02/07/2023 | ND | 2.01 | 100 | 2.00 | 5.31 | |
| Ethylbenzene* | <0.050 | 0.050 | 02/07/2023 | ND | 1.98 | 99.1 | 2.00 | 5.20 | |
| Total Xylenes* | <0.150 | 0.150 | 02/07/2023 | ND | 5.98 | 99.7 | 6.00 | 5.09 | |
| Total BTEX | <0.300 | 0.300 | 02/07/2023 | ND | | | | | |

Surrogate: 4-Bromofluorobenzene (PID) 105 % 71.5-134

| Chloride, SM4500CI-B | | mg/kg | | Analyzed By: AC | | | | | |
|----------------------|--------|-----------------|------------|-----------------|-----|------------|---------------|------|-----------|
| Analyte | Result | Reporting Limit | Analyzed | Method Blank | BS | % Recovery | True Value QC | RPD | Qualifier |
| Chloride | 48.0 | 16.0 | 02/07/2023 | ND | 432 | 108 | 400 | 0.00 | |

| TPH 8015M | | mg/kg | | Analyzed By: MS | | | | | |
|------------------|--------|-----------------|------------|-----------------|-----|------------|---------------|-------|-----------|
| Analyte | Result | Reporting Limit | Analyzed | Method Blank | BS | % Recovery | True Value QC | RPD | Qualifier |
| GRO C6-C10* | <10.0 | 10.0 | 02/07/2023 | ND | 217 | 109 | 200 | 0.933 | |
| DRO >C10-C28* | <10.0 | 10.0 | 02/07/2023 | ND | 217 | 109 | 200 | 1.66 | |
| EXT DRO >C28-C36 | <10.0 | 10.0 | 02/07/2023 | ND | | | | | |

Surrogate: 1-Chlorooctane 93.0 % 48.2-134

Surrogate: 1-Chlorooctadecane 99.1 % 49.1-148

Cardinal Laboratories

*=Accredited Analyte

PLEASE NOTE: Liability and Damages. Cardinal's liability and client's exclusive remedy for any claim arising, whether based in contract or tort, shall be limited to the amount paid by client for analyses. All claims, including those for negligence and any other cause whatsoever shall be deemed waived unless made in writing and received by Cardinal within thirty (30) days after completion of the applicable service. In no event shall Cardinal be liable for incidental or consequential damages, including, without limitation, business interruptions, loss of use, or loss of profits incurred by client, its subsidiaries, affiliates or successors arising out of or related to the performance of the services hereunder by Cardinal, regardless of whether such claim is based upon any of the above stated reasons or otherwise. Results relate only to the samples identified above. This report shall not be reproduced except in full with written approval of Cardinal Laboratories.

Celey D. Keene, Lab Director/Quality Manager



PHONE (575) 393-2326 ° 101 E. MARLAND ° HOBBS, NM 88240

Analytical Results For:

TRINITY OILFIELD SERVICES & RENTALS, LLC
 DAN DUNKELBERG
 P. O. BOX 2587
 HOBBS NM, 88241
 Fax To: NONE

| | | | |
|-------------------|--------------------------------|---------------------|------------------|
| Received: | 02/06/2023 | Sampling Date: | 02/02/2023 |
| Reported: | 02/08/2023 | Sampling Type: | Soil |
| Project Name: | TACO CAT 27 - 34 FED. COM #24H | Sampling Condition: | Cool & Intact |
| Project Number: | NOT GIVEN | Sample Received By: | Shalyn Rodriguez |
| Project Location: | OXY - LEA CO., NM | | |

Sample ID: CF-267-00.5-NA-P (H230506-77)

| BTEX 8021B | | mg/kg | | Analyzed By: JH/ | | | | | |
|----------------|--------|-----------------|------------|------------------|------|------------|---------------|------|-----------|
| Analyte | Result | Reporting Limit | Analyzed | Method Blank | BS | % Recovery | True Value QC | RPD | Qualifier |
| Benzene* | <0.050 | 0.050 | 02/07/2023 | ND | 2.01 | 101 | 2.00 | 2.97 | |
| Toluene* | <0.050 | 0.050 | 02/07/2023 | ND | 2.01 | 100 | 2.00 | 5.31 | |
| Ethylbenzene* | <0.050 | 0.050 | 02/07/2023 | ND | 1.98 | 99.1 | 2.00 | 5.20 | |
| Total Xylenes* | <0.150 | 0.150 | 02/07/2023 | ND | 5.98 | 99.7 | 6.00 | 5.09 | |
| Total BTEX | <0.300 | 0.300 | 02/07/2023 | ND | | | | | |

Surrogate: 4-Bromofluorobenzene (PID) 106 % 71.5-134

| Chloride, SM4500CI-B | | mg/kg | | Analyzed By: AC | | | | | |
|----------------------|--------|-----------------|------------|-----------------|-----|------------|---------------|------|-----------|
| Analyte | Result | Reporting Limit | Analyzed | Method Blank | BS | % Recovery | True Value QC | RPD | Qualifier |
| Chloride | 48.0 | 16.0 | 02/07/2023 | ND | 432 | 108 | 400 | 0.00 | |

| TPH 8015M | | mg/kg | | Analyzed By: MS | | | | | |
|------------------|--------|-----------------|------------|-----------------|-----|------------|---------------|-------|-----------|
| Analyte | Result | Reporting Limit | Analyzed | Method Blank | BS | % Recovery | True Value QC | RPD | Qualifier |
| GRO C6-C10* | <10.0 | 10.0 | 02/07/2023 | ND | 217 | 109 | 200 | 0.933 | |
| DRO >C10-C28* | <10.0 | 10.0 | 02/07/2023 | ND | 217 | 109 | 200 | 1.66 | |
| EXT DRO >C28-C36 | <10.0 | 10.0 | 02/07/2023 | ND | | | | | |

Surrogate: 1-Chlorooctane 93.4 % 48.2-134

Surrogate: 1-Chlorooctadecane 99.8 % 49.1-148

Cardinal Laboratories

* = Accredited Analyte

PLEASE NOTE: Liability and Damages. Cardinal's liability and client's exclusive remedy for any claim arising, whether based in contract or tort, shall be limited to the amount paid by client for analyses. All claims, including those for negligence and any other cause whatsoever shall be deemed waived unless made in writing and received by Cardinal within thirty (30) days after completion of the applicable service. In no event shall Cardinal be liable for incidental or consequential damages, including, without limitation, business interruptions, loss of use, or loss of profits incurred by client, its subsidiaries, affiliates or successors arising out of or related to the performance of the services hereunder by Cardinal, regardless of whether such claim is based upon any of the above stated reasons or otherwise. Results relate only to the samples identified above. This report shall not be reproduced except in full with written approval of Cardinal Laboratories.

Celey D. Keene, Lab Director/Quality Manager



PHONE (575) 393-2326 ° 101 E. MARLAND ° HOBBS, NM 88240

Analytical Results For:

TRINITY OILFIELD SERVICES & RENTALS, LLC
 DAN DUNKELBERG
 P. O. BOX 2587
 HOBBS NM, 88241
 Fax To: NONE

| | | | |
|-------------------|--------------------------------|---------------------|------------------|
| Received: | 02/06/2023 | Sampling Date: | 02/02/2023 |
| Reported: | 02/08/2023 | Sampling Type: | Soil |
| Project Name: | TACO CAT 27 - 34 FED. COM #24H | Sampling Condition: | Cool & Intact |
| Project Number: | NOT GIVEN | Sample Received By: | Shalyn Rodriguez |
| Project Location: | OXY - LEA CO., NM | | |

Sample ID: CF-268-00.5-NA-P (H230506-78)

| BTEX 8021B | | mg/kg | | Analyzed By: JH/ | | | | | |
|----------------|--------|-----------------|------------|------------------|------|------------|---------------|------|-----------|
| Analyte | Result | Reporting Limit | Analyzed | Method Blank | BS | % Recovery | True Value QC | RPD | Qualifier |
| Benzene* | <0.050 | 0.050 | 02/08/2023 | ND | 2.03 | 102 | 2.00 | 3.88 | |
| Toluene* | <0.050 | 0.050 | 02/08/2023 | ND | 2.07 | 104 | 2.00 | 4.55 | |
| Ethylbenzene* | <0.050 | 0.050 | 02/08/2023 | ND | 2.05 | 102 | 2.00 | 4.44 | |
| Total Xylenes* | <0.150 | 0.150 | 02/08/2023 | ND | 6.30 | 105 | 6.00 | 4.34 | |
| Total BTEX | <0.300 | 0.300 | 02/08/2023 | ND | | | | | |

Surrogate: 4-Bromofluorobenzene (PID) 111 % 71.5-134

| Chloride, SM4500CI-B | | mg/kg | | Analyzed By: AC | | | | | |
|----------------------|--------|-----------------|------------|-----------------|-----|------------|---------------|------|-----------|
| Analyte | Result | Reporting Limit | Analyzed | Method Blank | BS | % Recovery | True Value QC | RPD | Qualifier |
| Chloride | 48.0 | 16.0 | 02/07/2023 | ND | 432 | 108 | 400 | 0.00 | |

| TPH 8015M | | mg/kg | | Analyzed By: MS | | | | | |
|------------------|--------|-----------------|------------|-----------------|-----|------------|---------------|-------|-----------|
| Analyte | Result | Reporting Limit | Analyzed | Method Blank | BS | % Recovery | True Value QC | RPD | Qualifier |
| GRO C6-C10* | <10.0 | 10.0 | 02/07/2023 | ND | 217 | 109 | 200 | 0.933 | |
| DRO >C10-C28* | <10.0 | 10.0 | 02/07/2023 | ND | 217 | 109 | 200 | 1.66 | |
| EXT DRO >C28-C36 | <10.0 | 10.0 | 02/07/2023 | ND | | | | | |

Surrogate: 1-Chlorooctane 95.7 % 48.2-134

Surrogate: 1-Chlorooctadecane 102 % 49.1-148

Cardinal Laboratories

* = Accredited Analyte

PLEASE NOTE: Liability and Damages. Cardinal's liability and client's exclusive remedy for any claim arising, whether based in contract or tort, shall be limited to the amount paid by client for analyses. All claims, including those for negligence and any other cause whatsoever shall be deemed waived unless made in writing and received by Cardinal within thirty (30) days after completion of the applicable service. In no event shall Cardinal be liable for incidental or consequential damages, including, without limitation, business interruptions, loss of use, or loss of profits incurred by client, its subsidiaries, affiliates or successors arising out of or related to the performance of the services hereunder by Cardinal, regardless of whether such claim is based upon any of the above stated reasons or otherwise. Results relate only to the samples identified above. This report shall not be reproduced except in full with written approval of Cardinal Laboratories.

Celey D. Keene, Lab Director/Quality Manager



PHONE (575) 393-2326 ° 101 E. MARLAND ° HOBBS, NM 88240

Analytical Results For:

TRINITY OILFIELD SERVICES & RENTALS, LLC
 DAN DUNKELBERG
 P. O. BOX 2587
 HOBBS NM, 88241
 Fax To: NONE

| | | | |
|-------------------|--------------------------------|---------------------|------------------|
| Received: | 02/06/2023 | Sampling Date: | 02/02/2023 |
| Reported: | 02/08/2023 | Sampling Type: | Soil |
| Project Name: | TACO CAT 27 - 34 FED. COM #24H | Sampling Condition: | Cool & Intact |
| Project Number: | NOT GIVEN | Sample Received By: | Shalyn Rodriguez |
| Project Location: | OXY - LEA CO., NM | | |

Sample ID: CF-269-00.5-NA-P (H230506-79)

| BTEX 8021B | | mg/kg | | Analyzed By: JH/ | | | | | |
|----------------|--------|-----------------|------------|------------------|------|------------|---------------|------|-----------|
| Analyte | Result | Reporting Limit | Analyzed | Method Blank | BS | % Recovery | True Value QC | RPD | Qualifier |
| Benzene* | <0.050 | 0.050 | 02/08/2023 | ND | 2.03 | 102 | 2.00 | 3.88 | |
| Toluene* | <0.050 | 0.050 | 02/08/2023 | ND | 2.07 | 104 | 2.00 | 4.55 | |
| Ethylbenzene* | <0.050 | 0.050 | 02/08/2023 | ND | 2.05 | 102 | 2.00 | 4.44 | |
| Total Xylenes* | <0.150 | 0.150 | 02/08/2023 | ND | 6.30 | 105 | 6.00 | 4.34 | |
| Total BTEX | <0.300 | 0.300 | 02/08/2023 | ND | | | | | |

Surrogate: 4-Bromofluorobenzene (PID) 109 % 71.5-134

| Chloride, SM4500Cl-B | | mg/kg | | Analyzed By: AC | | | | | |
|----------------------|--------|-----------------|------------|-----------------|-----|------------|---------------|------|-----------|
| Analyte | Result | Reporting Limit | Analyzed | Method Blank | BS | % Recovery | True Value QC | RPD | Qualifier |
| Chloride | 64.0 | 16.0 | 02/07/2023 | ND | 432 | 108 | 400 | 0.00 | |

| TPH 8015M | | mg/kg | | Analyzed By: MS | | | | | |
|------------------|--------|-----------------|------------|-----------------|-----|------------|---------------|-------|-----------|
| Analyte | Result | Reporting Limit | Analyzed | Method Blank | BS | % Recovery | True Value QC | RPD | Qualifier |
| GRO C6-C10* | <10.0 | 10.0 | 02/07/2023 | ND | 217 | 109 | 200 | 0.933 | |
| DRO >C10-C28* | <10.0 | 10.0 | 02/07/2023 | ND | 217 | 109 | 200 | 1.66 | |
| EXT DRO >C28-C36 | <10.0 | 10.0 | 02/07/2023 | ND | | | | | |

Surrogate: 1-Chlorooctane 96.1 % 48.2-134

Surrogate: 1-Chlorooctadecane 102 % 49.1-148

Cardinal Laboratories

*=Accredited Analyte

PLEASE NOTE: Liability and Damages. Cardinal's liability and client's exclusive remedy for any claim arising, whether based in contract or tort, shall be limited to the amount paid by client for analyses. All claims, including those for negligence and any other cause whatsoever shall be deemed waived unless made in writing and received by Cardinal within thirty (30) days after completion of the applicable service. In no event shall Cardinal be liable for incidental or consequential damages, including, without limitation, business interruptions, loss of use, or loss of profits incurred by client, its subsidiaries, affiliates or successors arising out of or related to the performance of the services hereunder by Cardinal, regardless of whether such claim is based upon any of the above stated reasons or otherwise. Results relate only to the samples identified above. This report shall not be reproduced except in full with written approval of Cardinal Laboratories.

Celey D. Keene, Lab Director/Quality Manager



PHONE (575) 393-2326 ° 101 E. MARLAND ° HOBBS, NM 88240

Analytical Results For:

TRINITY OILFIELD SERVICES & RENTALS, LLC
 DAN DUNKELBERG
 P. O. BOX 2587
 HOBBS NM, 88241
 Fax To: NONE

| | | | |
|-------------------|--------------------------------|---------------------|------------------|
| Received: | 02/06/2023 | Sampling Date: | 02/02/2023 |
| Reported: | 02/08/2023 | Sampling Type: | Soil |
| Project Name: | TACO CAT 27 - 34 FED. COM #24H | Sampling Condition: | Cool & Intact |
| Project Number: | NOT GIVEN | Sample Received By: | Shalyn Rodriguez |
| Project Location: | OXY - LEA CO., NM | | |

Sample ID: CF-270-00.5-NA-P (H230506-80)

| BTEX 8021B | | mg/kg | | Analyzed By: JH/ | | | | | |
|----------------|--------|-----------------|------------|------------------|------|------------|---------------|------|-----------|
| Analyte | Result | Reporting Limit | Analyzed | Method Blank | BS | % Recovery | True Value QC | RPD | Qualifier |
| Benzene* | <0.050 | 0.050 | 02/08/2023 | ND | 2.03 | 102 | 2.00 | 3.88 | |
| Toluene* | <0.050 | 0.050 | 02/08/2023 | ND | 2.07 | 104 | 2.00 | 4.55 | |
| Ethylbenzene* | <0.050 | 0.050 | 02/08/2023 | ND | 2.05 | 102 | 2.00 | 4.44 | |
| Total Xylenes* | <0.150 | 0.150 | 02/08/2023 | ND | 6.30 | 105 | 6.00 | 4.34 | |
| Total BTEX | <0.300 | 0.300 | 02/08/2023 | ND | | | | | |

Surrogate: 4-Bromofluorobenzene (PID) 113 % 71.5-134

| Chloride, SM4500CI-B | | mg/kg | | Analyzed By: AC | | | | | |
|----------------------|--------|-----------------|------------|-----------------|-----|------------|---------------|------|-----------|
| Analyte | Result | Reporting Limit | Analyzed | Method Blank | BS | % Recovery | True Value QC | RPD | Qualifier |
| Chloride | 48.0 | 16.0 | 02/07/2023 | ND | 432 | 108 | 400 | 0.00 | |

| TPH 8015M | | mg/kg | | Analyzed By: MS | | | | | |
|------------------|--------|-----------------|------------|-----------------|-----|------------|---------------|-------|-----------|
| Analyte | Result | Reporting Limit | Analyzed | Method Blank | BS | % Recovery | True Value QC | RPD | Qualifier |
| GRO C6-C10* | <10.0 | 10.0 | 02/07/2023 | ND | 217 | 109 | 200 | 0.933 | |
| DRO >C10-C28* | <10.0 | 10.0 | 02/07/2023 | ND | 217 | 109 | 200 | 1.66 | |
| EXT DRO >C28-C36 | <10.0 | 10.0 | 02/07/2023 | ND | | | | | |

Surrogate: 1-Chlorooctane 94.2 % 48.2-134

Surrogate: 1-Chlorooctadecane 100 % 49.1-148

Cardinal Laboratories

*=Accredited Analyte

PLEASE NOTE: Liability and Damages. Cardinal's liability and client's exclusive remedy for any claim arising, whether based in contract or tort, shall be limited to the amount paid by client for analyses. All claims, including those for negligence and any other cause whatsoever shall be deemed waived unless made in writing and received by Cardinal within thirty (30) days after completion of the applicable service. In no event shall Cardinal be liable for incidental or consequential damages, including, without limitation, business interruptions, loss of use, or loss of profits incurred by client, its subsidiaries, affiliates or successors arising out of or related to the performance of the services hereunder by Cardinal, regardless of whether such claim is based upon any of the above stated reasons or otherwise. Results relate only to the samples identified above. This report shall not be reproduced except in full with written approval of Cardinal Laboratories.

Celey D. Keene, Lab Director/Quality Manager



PHONE (575) 393-2326 ° 101 E. MARLAND ° HOBBS, NM 88240

Analytical Results For:

TRINITY OILFIELD SERVICES & RENTALS, LLC
 DAN DUNKELBERG
 P. O. BOX 2587
 HOBBS NM, 88241
 Fax To: NONE

| | | | |
|-------------------|--------------------------------|---------------------|------------------|
| Received: | 02/06/2023 | Sampling Date: | 02/02/2023 |
| Reported: | 02/08/2023 | Sampling Type: | Soil |
| Project Name: | TACO CAT 27 - 34 FED. COM #24H | Sampling Condition: | Cool & Intact |
| Project Number: | NOT GIVEN | Sample Received By: | Shalyn Rodriguez |
| Project Location: | OXY - LEA CO., NM | | |

Sample ID: CF-271-00.5-NA-P (H230506-81)

| BTEX 8021B | | mg/kg | | Analyzed By: JH/ | | | | | |
|----------------|--------|-----------------|------------|------------------|------|------------|---------------|------|-----------|
| Analyte | Result | Reporting Limit | Analyzed | Method Blank | BS | % Recovery | True Value QC | RPD | Qualifier |
| Benzene* | <0.050 | 0.050 | 02/08/2023 | ND | 2.03 | 102 | 2.00 | 3.88 | |
| Toluene* | <0.050 | 0.050 | 02/08/2023 | ND | 2.07 | 104 | 2.00 | 4.55 | |
| Ethylbenzene* | <0.050 | 0.050 | 02/08/2023 | ND | 2.05 | 102 | 2.00 | 4.44 | |
| Total Xylenes* | <0.150 | 0.150 | 02/08/2023 | ND | 6.30 | 105 | 6.00 | 4.34 | |
| Total BTEX | <0.300 | 0.300 | 02/08/2023 | ND | | | | | |

Surrogate: 4-Bromofluorobenzene (PID) 109 % 71.5-134

| Chloride, SM4500CI-B | | mg/kg | | Analyzed By: AC | | | | | |
|----------------------|--------|-----------------|------------|-----------------|-----|------------|---------------|------|-----------|
| Analyte | Result | Reporting Limit | Analyzed | Method Blank | BS | % Recovery | True Value QC | RPD | Qualifier |
| Chloride | 48.0 | 16.0 | 02/07/2023 | ND | 432 | 108 | 400 | 0.00 | |

| TPH 8015M | | mg/kg | | Analyzed By: MS | | | | | |
|------------------|--------|-----------------|------------|-----------------|-----|------------|---------------|-------|-----------|
| Analyte | Result | Reporting Limit | Analyzed | Method Blank | BS | % Recovery | True Value QC | RPD | Qualifier |
| GRO C6-C10* | <10.0 | 10.0 | 02/07/2023 | ND | 217 | 109 | 200 | 0.933 | |
| DRO >C10-C28* | <10.0 | 10.0 | 02/07/2023 | ND | 217 | 109 | 200 | 1.66 | |
| EXT DRO >C28-C36 | <10.0 | 10.0 | 02/07/2023 | ND | | | | | |

Surrogate: 1-Chlorooctane 91.0 % 48.2-134

Surrogate: 1-Chlorooctadecane 97.2 % 49.1-148

Cardinal Laboratories

*=Accredited Analyte

PLEASE NOTE: Liability and Damages. Cardinal's liability and client's exclusive remedy for any claim arising, whether based in contract or tort, shall be limited to the amount paid by client for analyses. All claims, including those for negligence and any other cause whatsoever shall be deemed waived unless made in writing and received by Cardinal within thirty (30) days after completion of the applicable service. In no event shall Cardinal be liable for incidental or consequential damages, including, without limitation, business interruptions, loss of use, or loss of profits incurred by client, its subsidiaries, affiliates or successors arising out of or related to the performance of the services hereunder by Cardinal, regardless of whether such claim is based upon any of the above stated reasons or otherwise. Results relate only to the samples identified above. This report shall not be reproduced except in full with written approval of Cardinal Laboratories.

Celey D. Keene, Lab Director/Quality Manager



PHONE (575) 393-2326 ° 101 E. MARLAND ° HOBBS, NM 88240

Analytical Results For:

TRINITY OILFIELD SERVICES & RENTALS, LLC
 DAN DUNKELBERG
 P. O. BOX 2587
 HOBBS NM, 88241
 Fax To: NONE

| | | | |
|-------------------|--------------------------------|---------------------|------------------|
| Received: | 02/06/2023 | Sampling Date: | 02/02/2023 |
| Reported: | 02/08/2023 | Sampling Type: | Soil |
| Project Name: | TACO CAT 27 - 34 FED. COM #24H | Sampling Condition: | Cool & Intact |
| Project Number: | NOT GIVEN | Sample Received By: | Shalyn Rodriguez |
| Project Location: | OXY - LEA CO., NM | | |

Sample ID: CF-272-00.5-NA-P (H230506-82)

| BTEX 8021B | | mg/kg | | Analyzed By: JH/ | | | | | |
|----------------|--------|-----------------|------------|------------------|------|------------|---------------|------|-----------|
| Analyte | Result | Reporting Limit | Analyzed | Method Blank | BS | % Recovery | True Value QC | RPD | Qualifier |
| Benzene* | <0.050 | 0.050 | 02/08/2023 | ND | 2.03 | 102 | 2.00 | 3.88 | |
| Toluene* | <0.050 | 0.050 | 02/08/2023 | ND | 2.07 | 104 | 2.00 | 4.55 | |
| Ethylbenzene* | <0.050 | 0.050 | 02/08/2023 | ND | 2.05 | 102 | 2.00 | 4.44 | |
| Total Xylenes* | <0.150 | 0.150 | 02/08/2023 | ND | 6.30 | 105 | 6.00 | 4.34 | |
| Total BTEX | <0.300 | 0.300 | 02/08/2023 | ND | | | | | |

Surrogate: 4-Bromofluorobenzene (PID) 109 % 71.5-134

| Chloride, SM4500CI-B | | mg/kg | | Analyzed By: AC | | | | | |
|----------------------|--------|-----------------|------------|-----------------|-----|------------|---------------|------|-----------|
| Analyte | Result | Reporting Limit | Analyzed | Method Blank | BS | % Recovery | True Value QC | RPD | Qualifier |
| Chloride | 64.0 | 16.0 | 02/07/2023 | ND | 432 | 108 | 400 | 0.00 | |

| TPH 8015M | | mg/kg | | Analyzed By: MS | | | | | |
|------------------|--------|-----------------|------------|-----------------|-----|------------|---------------|-------|-----------|
| Analyte | Result | Reporting Limit | Analyzed | Method Blank | BS | % Recovery | True Value QC | RPD | Qualifier |
| GRO C6-C10* | <10.0 | 10.0 | 02/07/2023 | ND | 217 | 109 | 200 | 0.933 | |
| DRO >C10-C28* | <10.0 | 10.0 | 02/07/2023 | ND | 217 | 109 | 200 | 1.66 | |
| EXT DRO >C28-C36 | <10.0 | 10.0 | 02/07/2023 | ND | | | | | |

Surrogate: 1-Chlorooctane 92.1 % 48.2-134

Surrogate: 1-Chlorooctadecane 98.1 % 49.1-148

Cardinal Laboratories

*=Accredited Analyte

PLEASE NOTE: Liability and Damages. Cardinal's liability and client's exclusive remedy for any claim arising, whether based in contract or tort, shall be limited to the amount paid by client for analyses. All claims, including those for negligence and any other cause whatsoever shall be deemed waived unless made in writing and received by Cardinal within thirty (30) days after completion of the applicable service. In no event shall Cardinal be liable for incidental or consequential damages, including, without limitation, business interruptions, loss of use, or loss of profits incurred by client, its subsidiaries, affiliates or successors arising out of or related to the performance of the services hereunder by Cardinal, regardless of whether such claim is based upon any of the above stated reasons or otherwise. Results relate only to the samples identified above. This report shall not be reproduced except in full with written approval of Cardinal Laboratories.

Celey D. Keene, Lab Director/Quality Manager



PHONE (575) 393-2326 ° 101 E. MARLAND ° HOBBS, NM 88240

Analytical Results For:

TRINITY OILFIELD SERVICES & RENTALS, LLC
 DAN DUNKELBERG
 P. O. BOX 2587
 HOBBS NM, 88241
 Fax To: NONE

| | | | |
|-------------------|--------------------------------|---------------------|------------------|
| Received: | 02/06/2023 | Sampling Date: | 02/02/2023 |
| Reported: | 02/08/2023 | Sampling Type: | Soil |
| Project Name: | TACO CAT 27 - 34 FED. COM #24H | Sampling Condition: | Cool & Intact |
| Project Number: | NOT GIVEN | Sample Received By: | Shalyn Rodriguez |
| Project Location: | OXY - LEA CO., NM | | |

Sample ID: CF-273-00.5-NA-P (H230506-83)

| BTEX 8021B | | mg/kg | | Analyzed By: JH/ | | | | | |
|----------------|--------|-----------------|------------|------------------|------|------------|---------------|------|-----------|
| Analyte | Result | Reporting Limit | Analyzed | Method Blank | BS | % Recovery | True Value QC | RPD | Qualifier |
| Benzene* | <0.050 | 0.050 | 02/08/2023 | ND | 2.03 | 102 | 2.00 | 3.88 | |
| Toluene* | <0.050 | 0.050 | 02/08/2023 | ND | 2.07 | 104 | 2.00 | 4.55 | |
| Ethylbenzene* | <0.050 | 0.050 | 02/08/2023 | ND | 2.05 | 102 | 2.00 | 4.44 | |
| Total Xylenes* | <0.150 | 0.150 | 02/08/2023 | ND | 6.30 | 105 | 6.00 | 4.34 | |
| Total BTEX | <0.300 | 0.300 | 02/08/2023 | ND | | | | | |

Surrogate: 4-Bromofluorobenzene (PID) 111 % 71.5-134

| Chloride, SM4500CI-B | | mg/kg | | Analyzed By: AC | | | | | |
|----------------------|--------|-----------------|------------|-----------------|-----|------------|---------------|------|-----------|
| Analyte | Result | Reporting Limit | Analyzed | Method Blank | BS | % Recovery | True Value QC | RPD | Qualifier |
| Chloride | 48.0 | 16.0 | 02/07/2023 | ND | 432 | 108 | 400 | 0.00 | |

| TPH 8015M | | mg/kg | | Analyzed By: MS | | | | | |
|------------------|--------|-----------------|------------|-----------------|-----|------------|---------------|-------|-----------|
| Analyte | Result | Reporting Limit | Analyzed | Method Blank | BS | % Recovery | True Value QC | RPD | Qualifier |
| GRO C6-C10* | <10.0 | 10.0 | 02/07/2023 | ND | 217 | 109 | 200 | 0.933 | |
| DRO >C10-C28* | <10.0 | 10.0 | 02/07/2023 | ND | 217 | 109 | 200 | 1.66 | |
| EXT DRO >C28-C36 | <10.0 | 10.0 | 02/07/2023 | ND | | | | | |

Surrogate: 1-Chlorooctane 91.6 % 48.2-134

Surrogate: 1-Chlorooctadecane 97.3 % 49.1-148

Cardinal Laboratories

*=Accredited Analyte

PLEASE NOTE: Liability and Damages. Cardinal's liability and client's exclusive remedy for any claim arising, whether based in contract or tort, shall be limited to the amount paid by client for analyses. All claims, including those for negligence and any other cause whatsoever shall be deemed waived unless made in writing and received by Cardinal within thirty (30) days after completion of the applicable service. In no event shall Cardinal be liable for incidental or consequential damages, including, without limitation, business interruptions, loss of use, or loss of profits incurred by client, its subsidiaries, affiliates or successors arising out of or related to the performance of the services hereunder by Cardinal, regardless of whether such claim is based upon any of the above stated reasons or otherwise. Results relate only to the samples identified above. This report shall not be reproduced except in full with written approval of Cardinal Laboratories.

Celey D. Keene, Lab Director/Quality Manager



PHONE (575) 393-2326 ° 101 E. MARLAND ° HOBBS, NM 88240

Analytical Results For:

TRINITY OILFIELD SERVICES & RENTALS, LLC
 DAN DUNKELBERG
 P. O. BOX 2587
 HOBBS NM, 88241
 Fax To: NONE

| | | | |
|-------------------|--------------------------------|---------------------|------------------|
| Received: | 02/06/2023 | Sampling Date: | 02/02/2023 |
| Reported: | 02/08/2023 | Sampling Type: | Soil |
| Project Name: | TACO CAT 27 - 34 FED. COM #24H | Sampling Condition: | Cool & Intact |
| Project Number: | NOT GIVEN | Sample Received By: | Shalyn Rodriguez |
| Project Location: | OXY - LEA CO., NM | | |

Sample ID: CF-274-00.5-NA-P (H230506-84)

| BTEX 8021B | | mg/kg | | Analyzed By: JH/ | | | | | |
|----------------|--------|-----------------|------------|------------------|------|------------|---------------|------|-----------|
| Analyte | Result | Reporting Limit | Analyzed | Method Blank | BS | % Recovery | True Value QC | RPD | Qualifier |
| Benzene* | <0.050 | 0.050 | 02/08/2023 | ND | 2.03 | 102 | 2.00 | 3.88 | |
| Toluene* | <0.050 | 0.050 | 02/08/2023 | ND | 2.07 | 104 | 2.00 | 4.55 | |
| Ethylbenzene* | <0.050 | 0.050 | 02/08/2023 | ND | 2.05 | 102 | 2.00 | 4.44 | |
| Total Xylenes* | <0.150 | 0.150 | 02/08/2023 | ND | 6.30 | 105 | 6.00 | 4.34 | |
| Total BTEX | <0.300 | 0.300 | 02/08/2023 | ND | | | | | |

Surrogate: 4-Bromofluorobenzene (PID) 109 % 71.5-134

| Chloride, SM4500CI-B | | mg/kg | | Analyzed By: AC | | | | | |
|----------------------|--------|-----------------|------------|-----------------|-----|------------|---------------|------|-----------|
| Analyte | Result | Reporting Limit | Analyzed | Method Blank | BS | % Recovery | True Value QC | RPD | Qualifier |
| Chloride | 48.0 | 16.0 | 02/07/2023 | ND | 432 | 108 | 400 | 0.00 | |

| TPH 8015M | | mg/kg | | Analyzed By: MS | | | | | |
|------------------|--------|-----------------|------------|-----------------|-----|------------|---------------|-------|-----------|
| Analyte | Result | Reporting Limit | Analyzed | Method Blank | BS | % Recovery | True Value QC | RPD | Qualifier |
| GRO C6-C10* | <10.0 | 10.0 | 02/07/2023 | ND | 217 | 109 | 200 | 0.933 | |
| DRO >C10-C28* | <10.0 | 10.0 | 02/07/2023 | ND | 217 | 109 | 200 | 1.66 | |
| EXT DRO >C28-C36 | <10.0 | 10.0 | 02/07/2023 | ND | | | | | |

Surrogate: 1-Chlorooctane 95.7 % 48.2-134

Surrogate: 1-Chlorooctadecane 102 % 49.1-148

Cardinal Laboratories

*=Accredited Analyte

PLEASE NOTE: Liability and Damages. Cardinal's liability and client's exclusive remedy for any claim arising, whether based in contract or tort, shall be limited to the amount paid by client for analyses. All claims, including those for negligence and any other cause whatsoever shall be deemed waived unless made in writing and received by Cardinal within thirty (30) days after completion of the applicable service. In no event shall Cardinal be liable for incidental or consequential damages, including, without limitation, business interruptions, loss of use, or loss of profits incurred by client, its subsidiaries, affiliates or successors arising out of or related to the performance of the services hereunder by Cardinal, regardless of whether such claim is based upon any of the above stated reasons or otherwise. Results relate only to the samples identified above. This report shall not be reproduced except in full with written approval of Cardinal Laboratories.

Celey D. Keene, Lab Director/Quality Manager



PHONE (575) 393-2326 ° 101 E. MARLAND ° HOBBS, NM 88240

Analytical Results For:

TRINITY OILFIELD SERVICES & RENTALS, LLC
 DAN DUNKELBERG
 P. O. BOX 2587
 HOBBS NM, 88241
 Fax To: NONE

| | | | |
|-------------------|--------------------------------|---------------------|------------------|
| Received: | 02/06/2023 | Sampling Date: | 02/02/2023 |
| Reported: | 02/08/2023 | Sampling Type: | Soil |
| Project Name: | TACO CAT 27 - 34 FED. COM #24H | Sampling Condition: | Cool & Intact |
| Project Number: | NOT GIVEN | Sample Received By: | Shalyn Rodriguez |
| Project Location: | OXY - LEA CO., NM | | |

Sample ID: CF-275-00.5-NA-P (H230506-85)

| BTEX 8021B | | mg/kg | | Analyzed By: JH/ | | | | | |
|----------------|--------|-----------------|------------|------------------|------|------------|---------------|------|-----------|
| Analyte | Result | Reporting Limit | Analyzed | Method Blank | BS | % Recovery | True Value QC | RPD | Qualifier |
| Benzene* | <0.050 | 0.050 | 02/08/2023 | ND | 2.03 | 102 | 2.00 | 3.88 | |
| Toluene* | <0.050 | 0.050 | 02/08/2023 | ND | 2.07 | 104 | 2.00 | 4.55 | |
| Ethylbenzene* | <0.050 | 0.050 | 02/08/2023 | ND | 2.05 | 102 | 2.00 | 4.44 | |
| Total Xylenes* | <0.150 | 0.150 | 02/08/2023 | ND | 6.30 | 105 | 6.00 | 4.34 | |
| Total BTEX | <0.300 | 0.300 | 02/08/2023 | ND | | | | | |

Surrogate: 4-Bromofluorobenzene (PID) 112 % 71.5-134

| Chloride, SM4500CI-B | | mg/kg | | Analyzed By: AC | | | | | |
|----------------------|--------|-----------------|------------|-----------------|-----|------------|---------------|------|-----------|
| Analyte | Result | Reporting Limit | Analyzed | Method Blank | BS | % Recovery | True Value QC | RPD | Qualifier |
| Chloride | 16.0 | 16.0 | 02/07/2023 | ND | 432 | 108 | 400 | 0.00 | |

| TPH 8015M | | mg/kg | | Analyzed By: MS | | | | | |
|------------------|--------|-----------------|------------|-----------------|-----|------------|---------------|-------|-----------|
| Analyte | Result | Reporting Limit | Analyzed | Method Blank | BS | % Recovery | True Value QC | RPD | Qualifier |
| GRO C6-C10* | <10.0 | 10.0 | 02/07/2023 | ND | 217 | 109 | 200 | 0.933 | |
| DRO >C10-C28* | <10.0 | 10.0 | 02/07/2023 | ND | 217 | 109 | 200 | 1.66 | |
| EXT DRO >C28-C36 | <10.0 | 10.0 | 02/07/2023 | ND | | | | | |

Surrogate: 1-Chlorooctane 93.5 % 48.2-134

Surrogate: 1-Chlorooctadecane 99.6 % 49.1-148

Cardinal Laboratories

*=Accredited Analyte

PLEASE NOTE: Liability and Damages. Cardinal's liability and client's exclusive remedy for any claim arising, whether based in contract or tort, shall be limited to the amount paid by client for analyses. All claims, including those for negligence and any other cause whatsoever shall be deemed waived unless made in writing and received by Cardinal within thirty (30) days after completion of the applicable service. In no event shall Cardinal be liable for incidental or consequential damages, including, without limitation, business interruptions, loss of use, or loss of profits incurred by client, its subsidiaries, affiliates or successors arising out of or related to the performance of the services hereunder by Cardinal, regardless of whether such claim is based upon any of the above stated reasons or otherwise. Results relate only to the samples identified above. This report shall not be reproduced except in full with written approval of Cardinal Laboratories.

Celey D. Keene, Lab Director/Quality Manager



PHONE (575) 393-2326 ° 101 E. MARLAND ° HOBBS, NM 88240

Analytical Results For:

TRINITY OILFIELD SERVICES & RENTALS, LLC
 DAN DUNKELBERG
 P. O. BOX 2587
 HOBBS NM, 88241
 Fax To: NONE

| | | | |
|-------------------|--------------------------------|---------------------|------------------|
| Received: | 02/06/2023 | Sampling Date: | 02/02/2023 |
| Reported: | 02/08/2023 | Sampling Type: | Soil |
| Project Name: | TACO CAT 27 - 34 FED. COM #24H | Sampling Condition: | Cool & Intact |
| Project Number: | NOT GIVEN | Sample Received By: | Shalyn Rodriguez |
| Project Location: | OXY - LEA CO., NM | | |

Sample ID: CF-072-04.0-NA-P (H230506-86)

| BTEX 8021B | | mg/kg | | Analyzed By: JH/ | | | | | |
|----------------|--------|-----------------|------------|------------------|------|------------|---------------|------|-----------|
| Analyte | Result | Reporting Limit | Analyzed | Method Blank | BS | % Recovery | True Value QC | RPD | Qualifier |
| Benzene* | <0.050 | 0.050 | 02/08/2023 | ND | 2.03 | 102 | 2.00 | 3.88 | |
| Toluene* | <0.050 | 0.050 | 02/08/2023 | ND | 2.07 | 104 | 2.00 | 4.55 | |
| Ethylbenzene* | <0.050 | 0.050 | 02/08/2023 | ND | 2.05 | 102 | 2.00 | 4.44 | |
| Total Xylenes* | <0.150 | 0.150 | 02/08/2023 | ND | 6.30 | 105 | 6.00 | 4.34 | |
| Total BTEX | <0.300 | 0.300 | 02/08/2023 | ND | | | | | |

Surrogate: 4-Bromofluorobenzene (PID) 109 % 71.5-134

| Chloride, SM4500Cl-B | | mg/kg | | Analyzed By: AC | | | | | |
|----------------------|--------|-----------------|------------|-----------------|-----|------------|---------------|------|-----------|
| Analyte | Result | Reporting Limit | Analyzed | Method Blank | BS | % Recovery | True Value QC | RPD | Qualifier |
| Chloride | 2080 | 16.0 | 02/07/2023 | ND | 432 | 108 | 400 | 0.00 | |

| TPH 8015M | | mg/kg | | Analyzed By: MS | | | | | |
|------------------|--------|-----------------|------------|-----------------|-----|------------|---------------|-------|-----------|
| Analyte | Result | Reporting Limit | Analyzed | Method Blank | BS | % Recovery | True Value QC | RPD | Qualifier |
| GRO C6-C10* | <10.0 | 10.0 | 02/07/2023 | ND | 217 | 109 | 200 | 0.933 | |
| DRO >C10-C28* | <10.0 | 10.0 | 02/07/2023 | ND | 217 | 109 | 200 | 1.66 | |
| EXT DRO >C28-C36 | <10.0 | 10.0 | 02/07/2023 | ND | | | | | |

Surrogate: 1-Chlorooctane 92.5 % 48.2-134

Surrogate: 1-Chlorooctadecane 98.2 % 49.1-148

Cardinal Laboratories

*=Accredited Analyte

PLEASE NOTE: Liability and Damages. Cardinal's liability and client's exclusive remedy for any claim arising, whether based in contract or tort, shall be limited to the amount paid by client for analyses. All claims, including those for negligence and any other cause whatsoever shall be deemed waived unless made in writing and received by Cardinal within thirty (30) days after completion of the applicable service. In no event shall Cardinal be liable for incidental or consequential damages, including, without limitation, business interruptions, loss of use, or loss of profits incurred by client, its subsidiaries, affiliates or successors arising out of or related to the performance of the services hereunder by Cardinal, regardless of whether such claim is based upon any of the above stated reasons or otherwise. Results relate only to the samples identified above. This report shall not be reproduced except in full with written approval of Cardinal Laboratories.

Celey D. Keene, Lab Director/Quality Manager



PHONE (575) 393-2326 ° 101 E. MARLAND ° HOBBS, NM 88240

Analytical Results For:

TRINITY OILFIELD SERVICES & RENTALS, LLC
 DAN DUNKELBERG
 P. O. BOX 2587
 HOBBS NM, 88241
 Fax To: NONE

| | | | |
|-------------------|--------------------------------|---------------------|------------------|
| Received: | 02/06/2023 | Sampling Date: | 02/02/2023 |
| Reported: | 02/08/2023 | Sampling Type: | Soil |
| Project Name: | TACO CAT 27 - 34 FED. COM #24H | Sampling Condition: | Cool & Intact |
| Project Number: | NOT GIVEN | Sample Received By: | Shalyn Rodriguez |
| Project Location: | OXY - LEA CO., NM | | |

Sample ID: CF-073-04.0-NA-P (H230506-87)

| BTEX 8021B | | mg/kg | | Analyzed By: JH/ | | | | | |
|----------------|--------|-----------------|------------|------------------|------|------------|---------------|------|-----------|
| Analyte | Result | Reporting Limit | Analyzed | Method Blank | BS | % Recovery | True Value QC | RPD | Qualifier |
| Benzene* | <0.050 | 0.050 | 02/08/2023 | ND | 2.03 | 102 | 2.00 | 3.88 | |
| Toluene* | <0.050 | 0.050 | 02/08/2023 | ND | 2.07 | 104 | 2.00 | 4.55 | |
| Ethylbenzene* | <0.050 | 0.050 | 02/08/2023 | ND | 2.05 | 102 | 2.00 | 4.44 | |
| Total Xylenes* | <0.150 | 0.150 | 02/08/2023 | ND | 6.30 | 105 | 6.00 | 4.34 | |
| Total BTEX | <0.300 | 0.300 | 02/08/2023 | ND | | | | | |

Surrogate: 4-Bromofluorobenzene (PID) 111 % 71.5-134

| Chloride, SM4500CI-B | | mg/kg | | Analyzed By: AC | | | | | |
|----------------------|--------|-----------------|------------|-----------------|-----|------------|---------------|------|-----------|
| Analyte | Result | Reporting Limit | Analyzed | Method Blank | BS | % Recovery | True Value QC | RPD | Qualifier |
| Chloride | 2040 | 16.0 | 02/07/2023 | ND | 432 | 108 | 400 | 0.00 | |

| TPH 8015M | | mg/kg | | Analyzed By: MS | | | | | |
|------------------|--------|-----------------|------------|-----------------|-----|------------|---------------|------|-----------|
| Analyte | Result | Reporting Limit | Analyzed | Method Blank | BS | % Recovery | True Value QC | RPD | Qualifier |
| GRO C6-C10* | <10.0 | 10.0 | 02/07/2023 | ND | 204 | 102 | 200 | 2.07 | |
| DRO >C10-C28* | <10.0 | 10.0 | 02/07/2023 | ND | 197 | 98.3 | 200 | 1.15 | |
| EXT DRO >C28-C36 | <10.0 | 10.0 | 02/07/2023 | ND | | | | | |

Surrogate: 1-Chlorooctane 94.2 % 48.2-134

Surrogate: 1-Chlorooctadecane 91.1 % 49.1-148

Cardinal Laboratories

*=Accredited Analyte

PLEASE NOTE: Liability and Damages. Cardinal's liability and client's exclusive remedy for any claim arising, whether based in contract or tort, shall be limited to the amount paid by client for analyses. All claims, including those for negligence and any other cause whatsoever shall be deemed waived unless made in writing and received by Cardinal within thirty (30) days after completion of the applicable service. In no event shall Cardinal be liable for incidental or consequential damages, including, without limitation, business interruptions, loss of use, or loss of profits incurred by client, its subsidiaries, affiliates or successors arising out of or related to the performance of the services hereunder by Cardinal, regardless of whether such claim is based upon any of the above stated reasons or otherwise. Results relate only to the samples identified above. This report shall not be reproduced except in full with written approval of Cardinal Laboratories.

Celey D. Keene, Lab Director/Quality Manager



PHONE (575) 393-2326 ° 101 E. MARLAND ° HOBBS, NM 88240

Analytical Results For:

TRINITY OILFIELD SERVICES & RENTALS, LLC
 DAN DUNKELBERG
 P. O. BOX 2587
 HOBBS NM, 88241
 Fax To: NONE

| | | | |
|-------------------|--------------------------------|---------------------|------------------|
| Received: | 02/06/2023 | Sampling Date: | 02/02/2023 |
| Reported: | 02/08/2023 | Sampling Type: | Soil |
| Project Name: | TACO CAT 27 - 34 FED. COM #24H | Sampling Condition: | Cool & Intact |
| Project Number: | NOT GIVEN | Sample Received By: | Shalyn Rodriguez |
| Project Location: | OXY - LEA CO., NM | | |

Sample ID: CF-094-04.0-NA-P (H230506-88)

| BTEX 8021B | | mg/kg | | Analyzed By: JH/ | | | | | |
|----------------|--------|-----------------|------------|------------------|------|------------|---------------|------|-----------|
| Analyte | Result | Reporting Limit | Analyzed | Method Blank | BS | % Recovery | True Value QC | RPD | Qualifier |
| Benzene* | <0.050 | 0.050 | 02/08/2023 | ND | 2.03 | 102 | 2.00 | 3.88 | |
| Toluene* | <0.050 | 0.050 | 02/08/2023 | ND | 2.07 | 104 | 2.00 | 4.55 | |
| Ethylbenzene* | <0.050 | 0.050 | 02/08/2023 | ND | 2.05 | 102 | 2.00 | 4.44 | |
| Total Xylenes* | <0.150 | 0.150 | 02/08/2023 | ND | 6.30 | 105 | 6.00 | 4.34 | |
| Total BTEX | <0.300 | 0.300 | 02/08/2023 | ND | | | | | |

Surrogate: 4-Bromofluorobenzene (PID) 111 % 71.5-134

| Chloride, SM4500CI-B | | mg/kg | | Analyzed By: AC | | | | | |
|----------------------|--------|-----------------|------------|-----------------|-----|------------|---------------|------|-----------|
| Analyte | Result | Reporting Limit | Analyzed | Method Blank | BS | % Recovery | True Value QC | RPD | Qualifier |
| Chloride | 3360 | 16.0 | 02/07/2023 | ND | 432 | 108 | 400 | 0.00 | |

| TPH 8015M | | mg/kg | | Analyzed By: MS | | | | | |
|------------------|--------|-----------------|------------|-----------------|-----|------------|---------------|------|-----------|
| Analyte | Result | Reporting Limit | Analyzed | Method Blank | BS | % Recovery | True Value QC | RPD | Qualifier |
| GRO C6-C10* | <10.0 | 10.0 | 02/07/2023 | ND | 204 | 102 | 200 | 2.07 | |
| DRO >C10-C28* | <10.0 | 10.0 | 02/07/2023 | ND | 197 | 98.3 | 200 | 1.15 | |
| EXT DRO >C28-C36 | <10.0 | 10.0 | 02/07/2023 | ND | | | | | |

Surrogate: 1-Chlorooctane 91.5 % 48.2-134

Surrogate: 1-Chlorooctadecane 89.9 % 49.1-148

Cardinal Laboratories

* = Accredited Analyte

PLEASE NOTE: Liability and Damages. Cardinal's liability and client's exclusive remedy for any claim arising, whether based in contract or tort, shall be limited to the amount paid by client for analyses. All claims, including those for negligence and any other cause whatsoever shall be deemed waived unless made in writing and received by Cardinal within thirty (30) days after completion of the applicable service. In no event shall Cardinal be liable for incidental or consequential damages, including, without limitation, business interruptions, loss of use, or loss of profits incurred by client, its subsidiaries, affiliates or successors arising out of or related to the performance of the services hereunder by Cardinal, regardless of whether such claim is based upon any of the above stated reasons or otherwise. Results relate only to the samples identified above. This report shall not be reproduced except in full with written approval of Cardinal Laboratories.

Celey D. Keene, Lab Director/Quality Manager



PHONE (575) 393-2326 ° 101 E. MARLAND ° HOBBS, NM 88240

Notes and Definitions

- ND Analyte NOT DETECTED at or above the reporting limit
- RPD Relative Percent Difference
- ** Samples not received at proper temperature of 6°C or below.
- *** Insufficient time to reach temperature.
- Chloride by SM4500Cl-B does not require samples be received at or below 6°C
Samples reported on an as received basis (wet) unless otherwise noted on report

Cardinal Laboratories

*=Accredited Analyte

PLEASE NOTE: Liability and Damages. Cardinal's liability and client's exclusive remedy for any claim arising, whether based in contract or tort, shall be limited to the amount paid by client for analyses. All claims, including those for negligence and any other cause whatsoever shall be deemed waived unless made in writing and received by Cardinal within thirty (30) days after completion of the applicable service. In no event shall Cardinal be liable for incidental or consequential damages, including, without limitation, business interruptions, loss of use, or loss of profits incurred by client, its subsidiaries, affiliates or successors arising out of or related to the performance of the services hereunder by Cardinal, regardless of whether such claim is based upon any of the above stated reasons or otherwise. Results relate only to the samples identified above. This report shall not be reproduced except in full with written approval of Cardinal Laboratories.

Celey D. Keene, Lab Director/Quality Manager



101 East Marland, Hobbs, NM 88240
 (575) 393-2326 FAX (575) 393-2476

CHAIN-OF-CUSTODY AND ANALYSIS REQUEST

Company Name: Trinity Oilfield Services

BILL TO

ANALYSIS REQUEST

Project Manager: Dan Dunkelberg
 Address: 8426 N Dal Paso
 City: Hobbs
 State: NM Zip: 88241
 P.O. #: Oxy USA Inc
 Attn: Wade Dittich
 Address:
 City:
 State:
 Zip:
 Project #: Project Owner: (see below)
 Project Name: Taso Cal 27-34 Fed Com #24H
 Project Location: Lea Co., NM
 dan@trinityoilfieldservices.com
 Phone #:
 Fax #:
 Sampler Name: LB
 Fax #:

| Lab I.D. | Sample I.D. | (G)RAB OR (C)OMP. | # CONTAINERS | MATRIX | | | | | | | DATE | TIME | Chloride | TPH | BTEX |
|----------|------------------|-------------------|--------------|-------------|------------|------|-----|--------|---------|-----------------------|----------|------|----------|-----|------|
| | | | | GROUNDWATER | WASTEWATER | SOIL | OIL | SLUDGE | OTHER : | ACID/BASE: ICE / COOL | | | | | |
| 1 | CF-191-00.5-NA-P | C 1 | X | | | | | | | | 2/2/2023 | | X | X | X |
| 2 | CF-192-00.5-NA-P | C 1 | X | | | | | | | | 2/2/2023 | | X | X | X |
| 3 | CF-193-00.5-NA-P | C 1 | X | | | | | | | | 2/2/2023 | | X | X | X |
| 4 | CF-194-00.5-NA-P | C 1 | X | | | | | | | | 2/2/2023 | | X | X | X |
| 5 | CF-195-00.5-NA-P | C 1 | X | | | | | | | | 2/2/2023 | | X | X | X |
| 6 | CF-196-00.5-NA-P | C 1 | X | | | | | | | | 2/2/2023 | | X | X | X |
| 7 | CF-197-00.5-NA-P | C 1 | X | | | | | | | | 2/2/2023 | | X | X | X |
| 8 | CF-198-00.5-NA-P | C 1 | X | | | | | | | | 2/2/2023 | | X | X | X |
| 9 | CF-199-00.5-NA-P | C 1 | X | | | | | | | | 2/2/2023 | | X | X | X |
| 10 | CF-200-00.5-NA-P | C 1 | X | | | | | | | | 2/2/2023 | | X | X | X |

PLEASE NOTE: Liability and Damages. Cardinal's liability and client's exclusive remedy for any claim arising from this contract or tort, shall be limited to the amount paid by the client for the analysis. All claims (including those for negligence and any other cause whatsoever) shall be deemed waived unless made in writing and received by Cardinal within 30 days after completion of the applicable service. In no event shall Cardinal be liable for incidental or consequential damages, including without limitation, business interruption, loss of use, or loss of profits incurred by client, its subsidiaries, affiliates or successors arising out of or related to the performance of services hereunder by Cardinal, regardless of whether such claim is based upon any of the above stated reasons or otherwise.

Relinquished By: *[Signature]*
 Date: 2/2/23
 Time: 13:43
 Received By: *[Signature]*
 Date: 2/2/23
 Time:
 Remarks:
 Verbal Result: Yes No Add'l Phone #:
 All Results are emailed. Please provide Email address:
 Turnaround Time:
 Standard Rush
 Bacteria (only) Sample Condition: Cool Intact Observed Temp. °C
 Cool Intact Observed Temp. °C
 No Yes No Yes Corrected Temp. °C

Delivered By: (Circle One) Observed Temp. °C -9.3 Corrected Temp. °C -9.9
 Sample Condition: Cool Intact Yes No Checked By: *[Signature]*
 Sampler - UPS - Bus - Other: Thermometer ID #113 Correction Factor -0.6 °C

† Cardinal cannot accept verbal changes. Please email changes to caley.keene@cardinallabsnm.com



101 East Marland, Hobbs, NM 88240
 (575) 393-2326 FAX (575) 393-2476

CHAIN-OF-CUSTODY AND ANALYSIS REQUEST

BILL TO

ANALYSIS REQUEST

Company Name: Trinity Oilfield Services
 Project Manager: Dan Dunkelberg
 Address: 8426 N Dal Paso
 City: Hobbs
 State: NM Zip: 88241
 P.O. #: Oxy USA Inc
 Company: Wade Dittich
 Attn: Address:
 Phone #: City:
 Project #: Project Owner: (see below)
 Project Name: Taso Cal 27-34 Fed Com #24H
 Project Location: Lea Co., NM
 dan@trinityoilfieldservices.com
 State: Zip:
 Phone #: Phone #:
 Fax #: Fax #:
 Sampler Name: LB
 Matrix: GROUNDWATER
 WASTEWATER
 SOIL
 OIL
 SLUDGE
 OTHER:
 ACID/BASE:
 ICE / COOL
 OTHER:
 PRESERV.
 SAMPLING

| Lab I.D. | Sample I.D. | (G)RAB OR (C)OMP. | # CONTAINERS | MATRIX | PRESERV. | SAMPLING | DATE | TIME | Chloride | TPH | BTEX |
|----------|------------------|-------------------|--------------|--------|----------|----------|----------|------|----------|-----|------|
| 11 | CF-201-00.5-NA-P | C 1 | X | | | | 2/2/2023 | | X | X | X |
| 12 | CF-202-00.5-NA-P | C 1 | X | | | | 2/2/2023 | | X | X | X |
| 13 | CF-203-00.5-NA-P | C 1 | X | | | | 2/2/2023 | | X | X | X |
| 14 | CF-204-00.5-NA-P | C 1 | X | | | | 2/2/2023 | | X | X | X |
| 15 | CF-205-00.5-NA-P | C 1 | X | | | | 2/2/2023 | | X | X | X |
| 16 | CF-206-00.5-NA-P | C 1 | X | | | | 2/2/2023 | | X | X | X |
| 17 | CF-207-00.5-NA-P | C 1 | X | | | | 2/2/2023 | | X | X | X |
| 18 | CF-208-00.5-NA-P | C 1 | X | | | | 2/2/2023 | | X | X | X |
| 19 | CF-209-00.5-NA-P | C 1 | X | | | | 2/2/2023 | | X | X | X |
| 20 | CF-210-00.5-NA-P | C 1 | X | | | | 2/2/2023 | | X | X | X |

PLEASE NOTE: Liability and Damages, Cardinal's liability and client's exclusive remedy for any claim arising whether based in contract or tort, shall be limited to the amount paid by the client for the analysis. All claims including those for negligence and any other cause whatsoever shall be deemed waived unless made in writing and received by Cardinal within 30 days after completion of the applicable service. In no event shall Cardinal be liable for incidental or consequential damages, including without limitation, business interruption, loss of use, or loss of profits incurred by client, its subsidiaries, affiliates, or successors arising out of or related to the performance of services hereunder by Cardinal, regardless of whether such claim is based upon any of the above stated reasons or otherwise.

Relinquished By: *[Signature]* Date: 2/2/23
 Received By: *[Signature]* Date: 2/2/23
 Time: 13:43

Verbal Result: Yes No Add'l Phone #:
 All Results are emailed. Please provide Email address:
 REMARKS:

Delivered By: (Circle One) Observed Temp. °C: -9.3
 Corrected Temp. °C: -9.7
 Sample Condition: Cool Intact Yes No
 Checked By: *[Signature]*
 Turnaround Time: Standard X Rush
 Bacteria (only) Sample Condition: Cool Intact Yes No
 Observed Temp. °C: Corrected Temp. °C:

† Cardinal cannot accept verbal changes. Please email changes to celey.keene@cardinallabstrm.com



101 East Marland, Hobbs, NM 88240
 (575) 393-2326 FAX (575) 393-2476

CHAIN-OF-CUSTODY AND ANALYSIS REQUEST

BILL TO

ANALYSIS REQUEST

Company Name: Trinity Oilfield Services
 Project Manager: Dan Dunkelberg
 Address: 8426 N Dal Paso
 City: Hobbs
 State: NM Zip: 88241
 Phone #: _____
 Project #: _____
 Project Name: Tscor Cal 27-34 Fed Com #24H
 Project Location: Lea Co., NM
 Project Owner: dan@trinityoilfieldservices.com
 Sampler Name: LB
 P.O. #: _____
 Company: Oxy USA Inc
 Attn: Wade Ditrach
 Address: _____
 City: _____
 State: _____ Zip: _____
 Phone #: _____
 Fax #: _____

| Lab I.D. | Sample I.D. | (G)RAB OR (C)OMP. | # CONTAINERS | MATRIX | | | | | | DATE | TIME | Chloride | TPH | BTEX |
|----------|------------------|-------------------|--------------|-------------|------------|------|-----|--------|---------|----------|------|----------|-----|------|
| | | | | GROUNDWATER | WASTEWATER | SOIL | OIL | SLUDGE | OTHER : | | | | | |
| 81 | CF-211-00.5-NA-P | C 1 | 1 | X | | | | | | 2/2/2023 | | | | |
| 82 | CF-212-00.5-NA-P | C 1 | 1 | X | | | | | | 2/2/2023 | | | | |
| 83 | CF-213-00.5-NA-P | C 1 | 1 | X | | | | | | 2/2/2023 | | | | |
| 84 | CF-214-00.5-NA-P | C 1 | 1 | X | | | | | | 2/2/2023 | | | | |
| 85 | CF-215-00.5-NA-P | C 1 | 1 | X | | | | | | 2/2/2023 | | | | |
| 86 | CF-216-00.5-NA-P | C 1 | 1 | X | | | | | | 2/2/2023 | | | | |
| 87 | CF-217-00.5-NA-P | C 1 | 1 | X | | | | | | 2/2/2023 | | | | |
| 88 | CF-218-00.5-NA-P | C 1 | 1 | X | | | | | | 2/2/2023 | | | | |
| 89 | CF-219-00.5-NA-P | C 1 | 1 | X | | | | | | 2/2/2023 | | | | |
| 90 | CF-220-00.5-NA-P | C 1 | 1 | X | | | | | | 2/2/2023 | | | | |

PLEASE NOTE: Liability and Damages: Cardinal's liability and client's exclusive remedy for any claim arising whether based in contract or tort, shall be limited to the amount paid by the client for the analysis. All claims including those for negligence and any other cause whatsoever shall be deemed waived unless made in writing and received by Cardinal within 30 days after completion of the applicable service. In no event shall Cardinal be liable for incidental or consequential damages, including without limitation, business interruption, loss of use, or loss of profits incurred by client, its subsidiaries, affiliates or successors arising out of or related to the performance of services hereunder by Cardinal, regardless of whether such claim is based upon any of the above stated reasons or otherwise.

Relinquished By: *[Signature]* Date: 2/2/23
 Received By: *[Signature]* Date: 2/2/23
 Time: _____
 Verbal Result: Yes No Add'l Phone #: _____
 All Results are emailed. Please provide Email address: _____

Delivered By: (Circle One) UPS Bus Other: _____
 Observed Temp. °C: -9.3
 Corrected Temp. °C: -9.9
 Sample Condition: Cool Intact Yes No
 CHECKED BY: *[Signature]*
 Turnaround Time: _____
 Thermometer ID #113
 Correction Factor -0.6 °C
 Standard X
 Bacteria (only) Sample Condition: Cool Intact Yes No
 Observed Temp. °C: _____
 Corrected Temp. °C: _____

† Cardinal cannot accept verbal changes. Please email changes to celey.keene@cardinallabsnm.com



101 East Marland, Hobbs, NM 88240
(575) 393-2326 FAX (575) 393-2476

CHAIN-OF-CUSTODY AND ANALYSIS REQUEST

BILL TO

ANALYSIS REQUEST

Company Name: Trinity Oilfield Services
 Project Manager: Dan Dunkelberg
 Address: 8426 N Dal Paso
 City: Hobbs
 State: NM Zip: 88241
 P.O. #: Company: Dry USA Inc
 Attn: Wade Diltreth
 Address: Waded Diltreth
 Phone #: Fax #: City: State: Zip: Project Owner: (see below)
 Project Name: Tanco Cat 27-34 Fwd Com #24H dan@trinityoilfieldservices.com
 Project Location: Lea Co., NM
 Phone #: Zip: State: City: Project Owner: (see below)
 Project Name: Lea Co., NM
 Phone #: Zip: State: City: Project Owner: (see below)
 Project Location: Lea Co., NM
 Phone #: Zip: State: City: Project Owner: (see below)
 Project Name: Lea Co., NM
 Phone #: Zip: State: City: Project Owner: (see below)

| Lab I.D. | Sample I.D. | (G)RAB OR (C)OMP. | # CONTAINERS | MATRIX | | | | | | DATE | TIME | Chloride | TPH | BTEX |
|----------|------------------|-------------------|--------------|-------------|------------|------|-----|--------|--------|------|------|----------|-----|------|
| | | | | GROUNDWATER | WASTEWATER | SOIL | OIL | SLUDGE | OTHER: | | | | | |
| 31 | CF-221-00.5-NA-P | C 1 | X | | | | | | | | | | | |
| 32 | CF-222-00.5-NA-P | C 1 | X | | | | | | | | | | | |
| 33 | CF-223-00.5-NA-P | C 1 | X | | | | | | | | | | | |
| 34 | CF-224-00.5-NA-P | C 1 | X | | | | | | | | | | | |
| 35 | CF-225-00.5-NA-P | C 1 | X | | | | | | | | | | | |
| 36 | CF-226-00.5-NA-P | C 1 | X | | | | | | | | | | | |
| 37 | CF-227-00.5-NA-P | C 1 | X | | | | | | | | | | | |
| 38 | CF-228-00.5-NA-P | C 1 | X | | | | | | | | | | | |
| 39 | CF-229-00.5-NA-P | C 1 | X | | | | | | | | | | | |
| 40 | CF-230-00.5-NA-P | C 1 | X | | | | | | | | | | | |

PLEASE NOTE: Liability and Damages: Cardinal's liability and client's exclusive remedy for any claim arising whether based in contract or tort, shall be limited to the amount paid by the client for the analysis. All claims including those for negligence and any other cause whatsoever shall be deemed waived unless made in writing and received by Cardinal within 30 days after completion of the applicable service. In no event shall Cardinal be liable for incidental or consequential damages, including without limitation, business interruptions, loss of use, or loss of profits incurred by client, its subsidiaries, affiliates or successors arising out of or related to the performance of services hereunder by Cardinal, regardless of whether such claim is based upon any of the above stated reasons or otherwise.

Relinquished By: *[Signature]* Date: 2/2/23 Time: 1343
 Received By: *[Signature]* Date: 2/2/23 Time: 1343
 Verbal Result: All Results are emailed. Please provide Email address:
 Turnaround Time: Standard X Rush
 Bacteria (only) Sample Condition: Cool Intact Yes No Observed Temp. °C: Corrected Temp. °C:

† Cardinal cannot accept verbal changes. Please email changes to caley.keene@cardinallabsnm.com



101 East Marland, Hobbs, NM 88240
 (575) 393-2326 FAX (575) 393-2476

CHAIN-OF-CUSTODY AND ANALYSIS REQUEST

BILL TO

ANALYSIS REQUEST

Company Name: Trinity Oilfield Services
 Project Manager: Dan Dunkelberg
 Address: 8426 N Dal Paso
 City: Hobbs
 State: NM Zip: 88241
 P.O. #: Oxy USA Inc
 Company: Made Dirlrich
 Attn: Wada Dirlrich
 Phone #: Address:
 Project #: City:
 Project Owner: (see below)
 Project Name: Tsoo Cat 27-34 Fed Com #24H
 Project Location: Lea Co., NM
 dan@trinityoilfieldservices.com
 State: Zip:
 Phone #: Phone #:
 Fax #: Fax #:
 Sampler Name: LB
 Matrix: MATRIX
 Preservation: PRESERV.
 Sampling: SAMPLING

| Lab I.D. | Sample I.D. | (G)RAB OR (C)OMP. | MATRIX | | | | | | DATE | TIME | Chloride | TPH | BTEX |
|----------|------------------|-------------------|--------------|-------------|------------|------|-----|--------|------|------|----------|-----|------|
| | | | # CONTAINERS | GROUNDWATER | WASTEWATER | SOIL | OIL | SLUDGE | | | | | |
| 41 | CF-231-00.5-NA-P | C 1 | X | | | | | | | X | X | X | |
| 42 | CF-232-00.5-NA-P | C 1 | X | | | | | | | X | X | X | |
| 43 | CF-233-00.5-NA-P | C 1 | X | | | | | | | X | X | X | |
| 44 | CF-234-00.5-NA-P | C 1 | X | | | | | | | X | X | X | |
| 45 | CF-235-00.5-NA-P | C 1 | X | | | | | | | X | X | X | |
| 46 | CF-236-00.5-NA-P | C 1 | X | | | | | | | X | X | X | |
| 47 | CF-237-00.5-NA-P | C 1 | X | | | | | | | X | X | X | |
| 48 | CF-238-00.5-NA-P | C 1 | X | | | | | | | X | X | X | |
| 49 | CF-239-00.5-NA-P | C 1 | X | | | | | | | X | X | X | |
| 50 | CF-240-00.5-NA-P | C 1 | X | | | | | | | X | X | X | |

PLEASE NOTE: Liability and Damages. Cardinal's liability and client's exclusive remedy for any claim arising whether based in contract or tort, shall be limited to the amount paid by the client for the analysis. All claims including those for negligence and any other cause whatsoever shall be deemed waived unless made in writing and received by Cardinal within 30 days after completion of the applicable service. In no event shall Cardinal be liable for incidental or consequential damages, including without limitation, business interruptions, loss of time, or loss of profits incurred by client, its subsidiaries, affiliates or successors in whole or in part or related to the performance of services hereunder by Cardinal, regardless of whether such claim is based upon any of the above stated reasons or otherwise.

Relinquished By: [Signature]
 Date: 2/2/23
 Time: 13:43
 Received By: [Signature]
 Date: [Blank]
 Time: [Blank]

Delivered By: (Circle One)
 Observed Temp. °C: -9.3°C
 Corrected Temp. °C: -9.9°C
 Sample Condition: Cool Intact Yes No
 Checked By: [Signature]
 Turnaround Time: [Blank]
 Thermometer ID #113
 Correction Factor -0.6 °C
 Standard: X
 Bacteria (only) Sample Condition: Cool Intact Yes No
 Observed Temp. °C: [Blank]
 Corrected Temp. °C: [Blank]

† Cardinal cannot accept verbal changes. Please email changes to caley.keene@cardinalhallsnm.com



101 East Marland, Hobbs, NM 88240
(575) 393-2326 FAX (575) 393-2476

CHAIN-OF-CUSTODY AND ANALYSIS REQUEST

Company Name: Trinity Oilfield Services
Project Manager: Dan Dunkelberg
Address: 8426 N Dal Paso
City: Hobbs
State: NM **Zip:** 88241
Phone #: **Fax #:**
Project #: **Project Owner:** (see below)
Project Name: Taco Cell 27-34 Fed Com #24H **dan@trinityoilfieldservices.com**
Project Location: Lea Co., NM
Sampler Name: LB
FOR LAB USE ONLY

| Lab I.D. | Sample I.D. | (G)RAB OR (C)OMP. | # CONTAINERS | MATRIX | | | | | | DATE | TIME | Chloride | TPH | BTEX |
|----------|------------------|-------------------|--------------|-------------|------------|------|-----|--------|---------|----------|------|----------|-----|------|
| | | | | GROUNDWATER | WASTEWATER | SOIL | OIL | SLUDGE | OTHER : | | | | | |
| 51 | CF-241-00.5-NA-P | C 1 | X | | | | | | | 2/2/2023 | | X | X | X |
| 52 | CF-242-00.5-NA-P | C 1 | X | | | | | | | 2/2/2023 | | X | X | X |
| 53 | CF-243-00.5-NA-P | C 1 | X | | | | | | | 2/2/2023 | | X | X | X |
| 54 | CF-244-00.5-NA-P | C 1 | X | | | | | | | 2/2/2023 | | X | X | X |
| 55 | CF-245-00.5-NA-P | C 1 | X | | | | | | | 2/2/2023 | | X | X | X |
| 51P | CF-246-00.5-NA-P | C 1 | X | | | | | | | 2/2/2023 | | X | X | X |
| 57 | CF-247-00.5-NA-P | C 1 | X | | | | | | | 2/2/2023 | | X | X | X |
| 58 | CF-248-00.5-NA-P | C 1 | X | | | | | | | 2/2/2023 | | X | X | X |
| 59 | CF-249-00.5-NA-P | C 1 | X | | | | | | | 2/2/2023 | | X | X | X |
| 100 | CF-250-00.5-NA-P | C 1 | X | | | | | | | 2/2/2023 | | X | X | X |

PLEASE NOTE: Liability and Damages: Cardinal's liability and client's exclusive remedy for any claim arising whether based in contract or tort, shall be limited to the amount paid by the client for the analysis. All claims including those for negligence and any other cause whatsoever shall be deemed waived unless made in writing and received by Cardinal within 30 days after completion of the applicable service. In no event shall Cardinal be liable for incidental or consequential damages, including without limitation, business interruptions, loss of use, or loss of profits incurred by client, its subsidiaries, affiliates or successors arising out of or related to the performance of services hereunder by Cardinal, regardless of whether such claim is based upon any of the above stated reasons or otherwise.

Retinquinshed By: *[Signature]* **Date:** 2/2/23
Received By: *[Signature]* **Date:** 2/2/23
Time: 1343
Observed Temp. °C: -9.3
Corrected Temp. °C: 9.9
Sample Condition: Cool Intact Yes No
Checked By: *[Signature]*
Turnaround Time: Standard X Rush
Thermometer ID #113 **Correction Factor -0.8 °C**
Bacteria (only) Sample Condition: Cool Intact Yes No
Observed Temp. °C: **Corrected Temp. °C:**

† Cardinal cannot accept verbal changes. Please email changes to celestine.keene@cardinallabsnm.com



101 East Marland, Hobbs, NM 88240
 (575) 393-2326 FAX (575) 393-2476

CHAIN-OF-CUSTODY AND ANALYSIS REQUEST

Company Name: Trinity Oilfield Services
Project Manager: Dan Dunkelberg
Address: 8426 N Dal Paso
City: Hobbs
State: NM **Zip:** 88241
Phone #: **Fax #:**
Project #:
Project Name: Taco Cat 27-34 Fed Com #2
Project Location: Lea Co., NM
Project Name: Lea Co., NM
Sampler Name: LB

BILL TO

P.O. #: **Company:** Oxy USA Inc
Attn: Wade Dittich
Address:
City:
State: **Zip:**
Phone #: **Fax #:**

ANALYSIS REQUEST

| Lab I.D. | Sample I.D. | (G)RAB OR (C)OMP. | # CONTAINERS | MATRIX | | | | | | DATE | TIME | Chloride | TPH | BTEX |
|----------|------------------|-------------------|--------------|-------------|------------|------|-----|--------|---------|----------|------|----------|-----|------|
| | | | | GROUNDWATER | WASTEWATER | SOIL | OIL | SLUDGE | OTHER : | | | | | |
| 601 | CF-251-00.5-NA-P | C 1 | X | | | | | | | 2/2/2023 | | | | |
| 602 | CF-252-00.5-NA-P | C 1 | X | | | | | | | 2/2/2023 | | | | |
| 603 | CF-253-00.5-NA-P | C 1 | X | | | | | | | 2/2/2023 | | | | |
| 604 | CF-254-00.5-NA-P | C 1 | X | | | | | | | 2/2/2023 | | | | |
| 605 | CF-255-00.5-NA-P | C 1 | X | | | | | | | 2/2/2023 | | | | |
| 6010 | CF-256-00.5-NA-P | C 1 | X | | | | | | | 2/2/2023 | | | | |
| 607 | CF-257-00.5-NA-P | C 1 | X | | | | | | | 2/2/2023 | | | | |
| 608 | CF-258-00.5-NA-P | C 1 | X | | | | | | | 2/2/2023 | | | | |
| 609 | CF-259-00.5-NA-P | C 1 | X | | | | | | | 2/2/2023 | | | | |
| 600 | CF-260-00.5-NA-P | C 1 | X | | | | | | | 2/2/2023 | | | | |

PLEASE NOTE: Liability and Damages: Cardinal's liability and client's exclusive remedy for any claim arising whether based in contract or tort, shall be limited to the amount paid by the client for the analysis. All claims including those for negligence and any other causal whatsoever shall be deemed waived unless made in writing and received by Cardinal within 30 days after completion of the applicable analysis. In no event shall Cardinal be liable for incidental or consequential damages, including without limitation, business interruptions, loss of use, or loss of profits incurred by client, its subsidiaries, affiliates or successors arising out of or related to the performance of services hereunder by Cardinal, regardless of whether such claim is based upon any of the above stated reasons or otherwise.

Relinquished By: [Signature] **Date:** 2/6/23 **Time:** 1343
Received By: S. Medriquez
Date: **Time:**
REMARKS:

Delivered By: (Circle One)
 Cooler - UPS - Bus - Other: Cooler

Observed Temp. °C: -9.3
Corrected Temp. °C: -9.9

Sample Condition: Cool Intact Yes No

Checked By: [Signature] (Initials)

Turnaround Time: Standard Rush

Bacteria (only) Sample Condition: Cool Intact Yes No

Observed Temp. °C: **Corrected Temp. °C:**

† Cardinal cannot accept verbal changes. Please email changes to celaya.keene@cardinallabsnm.com



101 East Marland, Hobbs, NM 88240
 (575) 393-2326 FAX (575) 393-2476

BILL TO

CHAIN-OF-CUSTODY AND ANALYSIS REQUEST

Company Name: Trinity Oilfield Services
 Project Manager: Dan Dunkelberg
 Address: 8426 N Dal Paso
 City: Hobbs State: NM Zip: 88241
 Phone #: Fax #:
 Project #: Project Owner: (see below)
 Project Name: Taco Cat 27-34 Fed Com #21 dan@trinityoilfieldservices.com
 Project Location: Lea Co., NM
 Sampler Name: LB
 P.O. #: Company: Oxy USA Inc
 Attn: Wade Dittich
 Address: City: State: Zip: Phone #: Fax #:

| Lab I.D. | Sample I.D. | (G)RAB OR (C)OMP. | # CONTAINERS | MATRIX | | | | | | | DATE | TIME | Chloride | TPH | BTEX |
|----------|------------------|-------------------|--------------|-------------|------------|------|-----|--------|---------|-----------------------|------|------|----------|-----|------|
| | | | | GROUNDWATER | WASTEWATER | SOIL | OIL | SLUDGE | OTHER : | ACID/BASE: ICE / COOL | | | | | |
| 71 | CF-261-00.5-NA-P | C 1 | X | | | | | | | | | | | | |
| 72 | CF-262-00.5-NA-P | C 1 | X | | | | | | | | | | | | |
| 73 | CF-263-00.5-NA-P | C 1 | X | | | | | | | | | | | | |
| 74 | CF-264-00.5-NA-P | C 1 | X | | | | | | | | | | | | |
| 75 | CF-265-00.5-NA-P | C 1 | X | | | | | | | | | | | | |
| 76 | CF-266-00.5-NA-P | C 1 | X | | | | | | | | | | | | |
| 77 | CF-267-00.5-NA-P | C 1 | X | | | | | | | | | | | | |
| 78 | CF-268-00.5-NA-P | C 1 | X | | | | | | | | | | | | |
| 79 | CF-269-00.5-NA-P | C 1 | X | | | | | | | | | | | | |
| 80 | CF-270-00.5-NA-P | C 1 | X | | | | | | | | | | | | |

PLEASE NOTE: Liability and Damages: Cardinal's liability and client's exclusive remedy for any claim arising whether based in contract or tort, shall be limited to the amount paid by the client for the analysis. All claims including those for negligence and any other cause whatsoever shall be deemed waived unless made in writing and received by Cardinal within 30 days after completion of the applicable service. In no event shall Cardinal be liable for incidental or consequential damages, including without limitation, business interruptions, loss of use, or loss of profits incurred by client, its subsidiaries, affiliates or contractors arising out of or related to the performance of services hereunder by Cardinal, regardless of whether such claim is based upon any of the above stated reasons or otherwise.

Relinquished By: *[Signature]* Date: 2/16/23
 Received By: *[Signature]* Date: 2/16/23
 Time: 13:43

Delivered By: (Circle One) Observed Temp. °C: 9.3 Corrected Temp. °C: 9.9
 Sampler - UPS - Bus - Other: Cool Intact Yes No Yes No
 CHECKED BY: *[Signature]*
 Turnaround Time: Standard X Rush
 Bacteria (only) Sample Condition: Cool Intact Yes No Yes No
 Observed Temp. °C: Corrected Temp. °C:

† Cardinal cannot accept verbal changes. Please email changes to cdeley.keene@cardinallabsnm.com



101 East Marland, Hobbs, NM 88240
(575) 393-2326 FAX (575) 393-2476

CHAIN-OF-CUSTODY AND ANALYSIS REQUEST

BILL TO

ANALYSIS REQUEST

Company Name: Trinity Oilfield Services
 Project Manager: Dan Dunkelberg
 Address: 8426 N Dal Paso
 City: Hobbs
 State: NM Zip: 88241
 Phone #: _____
 Project #: _____
 Project Name: Taco Cat 27-34 Fed Com #24H
 Project Location: Lea Co., NM
 Project Owner: dan@trinityoilfieldservices.com
 Sampler Name: LB
 P.O. #: _____
 Company: Oxy USA Inc
 Attn: Wade Ditrach
 Address: _____
 City: _____
 State: _____ Zip: _____
 Phone #: _____
 Fax #: _____

| Lab I.D. | Sample I.D. | (G)RAB OR (C)OMP. | # CONTAINERS | MATRIX | | | | | | DATE | TIME | Chloride | TPH | BTEX |
|----------|------------------|-------------------|--------------|-------------|------------|------|-----|--------|---------|----------|------|----------|-----|------|
| | | | | GROUNDWATER | WASTEWATER | SOIL | OIL | SLUDGE | OTHER : | | | | | |
| 81 | CF-271-00.5-NA-P | C 1 | X | | | | | | | 2/2/2023 | | X | X | |
| 82 | CF-272-00.5-NA-P | C 1 | X | | | | | | | 2/2/2023 | | X | X | |
| 83 | CF-273-00.5-NA-P | C 1 | X | | | | | | | 2/2/2023 | | X | X | |
| 84 | CF-274-00.5-NA-P | C 1 | X | | | | | | | 2/2/2023 | | X | X | |
| 85 | CF-275-00.5-NA-P | C 1 | X | | | | | | | 2/2/2023 | | X | X | |
| 86 | CF-072-04.0-NA-P | C 1 | X | | | | | | | 2/2/2023 | | X | X | |
| 87 | CF-073-04.0-NA-P | C 1 | X | | | | | | | 2/2/2023 | | X | X | |
| 88 | CF-094-04.0-NA-P | C 1 | X | | | | | | | 2/2/2023 | | X | X | |

PLEASE NOTE: Liability and Damages: Cardinal's liability and clients' exclusive remedy for any claim arising whether passed in contract or tort, shall be limited to the amount paid by the client for the analysis. All claims including those for negligence and any other cause whatsoever shall be deemed waived unless made in writing and received by Cardinal within 30 days after completion of the applicable service. In no event shall Cardinal be liable for incidental or consequential damages, including without limitation, business interruptions, loss of use, or loss of profits incurred by client, its subsidiaries, affiliates, or successors arising out of or related to the performance of services hereunder by Cardinal, regardless of whether such claim is based upon any of the above stated reasons or otherwise.

Refined/Quished By: _____ Date: 2/10/23
 Received By: _____
 Relinquished By: _____ Date: 1/31/23
 Received By: _____
 Verbal Result: _____ Yes _____ No Add'l Phone #: _____
 All Results are emailed. Please provide Email address: _____
 REMARKS: _____

Delivered By: (Circle One) _____
 Observed Temp. °C: 9.3
 Corrected Temp. °C: -9.9
 Sample Condition: Cool Intact Yes No
 Checked By: _____ (Initials)
 Turnaround Time: _____ Standard Rush
 Thermometer ID #113
 Correction Factor -0.6 °C
 Bacteria (only) Sample Condition: Cool Intact Yes No
 Observed Temp. °C: _____
 Corrected Temp. °C: _____

† Cardinal cannot accept verbal changes. Please email changes to celey.keene@cardinallabsnm.com



PHONE (575) 393-2326 ° 101 E. MARLAND ° HOBBS, NM 88240

February 13, 2023

DAN DUNKELBERG

TRINITY OILFIELD SERVICES & RENTALS, LLC

P. O. BOX 2587

HOBBS, NM 88241

RE: TACO CAT 27 - 34 FED. COM #24H

Enclosed are the results of analyses for samples received by the laboratory on 02/07/23 16:08.

Cardinal Laboratories is accredited through Texas NELAP under certificate number T104704398-22-15. Accreditation applies to drinking water, non-potable water and solid and chemical materials. All accredited analytes are denoted by an asterisk (*). For a complete list of accredited analytes and matrices visit the TCEQ website at www.tceq.texas.gov/field/qa/lab_accred_certif.html.

Cardinal Laboratories is accredited through the State of Colorado Department of Public Health and Environment for:

| | |
|------------------|------------------------------|
| Method EPA 552.2 | Haloacetic Acids (HAA-5) |
| Method EPA 524.2 | Total Trihalomethanes (TTHM) |
| Method EPA 524.4 | Regulated VOCs (V1, V2, V3) |

Accreditation applies to public drinking water matrices.

This report meets NELAP requirements and is made up of a cover page, analytical results, and a copy of the original chain-of-custody. If you have any questions concerning this report, please feel free to contact me.

Sincerely,

A handwritten signature in black ink that reads "Celey D. Keene". The signature is written in a cursive style.

Celey D. Keene

Lab Director/Quality Manager



PHONE (575) 393-2326 ° 101 E. MARLAND ° HOBBS, NM 88240

Analytical Results For:

TRINITY OILFIELD SERVICES & RENTALS, LLC
 DAN DUNKELBERG
 P. O. BOX 2587
 HOBBS NM, 88241
 Fax To: NONE

| | | | |
|-------------------|--------------------------------|---------------------|----------------|
| Received: | 02/07/2023 | Sampling Date: | 02/07/2023 |
| Reported: | 02/13/2023 | Sampling Type: | Soil |
| Project Name: | TACO CAT 27 - 34 FED. COM #24H | Sampling Condition: | Cool & Intact |
| Project Number: | NOT GIVEN | Sample Received By: | Tamara Oldaker |
| Project Location: | OXY - LEA CO., NM | | |

Sample ID: CW-001-02.0-NA-P (H230522-01)

| BTEX 8021B | | mg/kg | | Analyzed By: JH/ | | | | | |
|----------------|--------|-----------------|------------|------------------|------|------------|---------------|------|-----------|
| Analyte | Result | Reporting Limit | Analyzed | Method Blank | BS | % Recovery | True Value QC | RPD | Qualifier |
| Benzene* | <0.050 | 0.050 | 02/11/2023 | ND | 2.06 | 103 | 2.00 | 2.51 | |
| Toluene* | <0.050 | 0.050 | 02/11/2023 | ND | 2.12 | 106 | 2.00 | 1.06 | |
| Ethylbenzene* | <0.050 | 0.050 | 02/11/2023 | ND | 2.09 | 105 | 2.00 | 2.34 | |
| Total Xylenes* | <0.150 | 0.150 | 02/11/2023 | ND | 6.27 | 105 | 6.00 | 1.77 | |
| Total BTEX | <0.300 | 0.300 | 02/11/2023 | ND | | | | | |

Surrogate: 4-Bromofluorobenzene (PID) 104 % 71.5-134

| Chloride, SM4500Cl-B | | mg/kg | | Analyzed By: AC | | | | | |
|----------------------|--------|-----------------|------------|-----------------|-----|------------|---------------|------|-----------|
| Analyte | Result | Reporting Limit | Analyzed | Method Blank | BS | % Recovery | True Value QC | RPD | Qualifier |
| Chloride | 32.0 | 16.0 | 02/09/2023 | ND | 416 | 104 | 400 | 3.77 | |

| TPH 8015M | | mg/kg | | Analyzed By: MS | | | | | |
|------------------|--------|-----------------|------------|-----------------|-----|------------|---------------|------|-----------|
| Analyte | Result | Reporting Limit | Analyzed | Method Blank | BS | % Recovery | True Value QC | RPD | Qualifier |
| GRO C6-C10* | <10.0 | 10.0 | 02/09/2023 | ND | 196 | 98.0 | 200 | 1.03 | |
| DRO >C10-C28* | <10.0 | 10.0 | 02/09/2023 | ND | 181 | 90.7 | 200 | 2.37 | |
| EXT DRO >C28-C36 | <10.0 | 10.0 | 02/09/2023 | ND | | | | | |

Surrogate: 1-Chlorooctane 92.5 % 48.2-134

Surrogate: 1-Chlorooctadecane 98.5 % 49.1-148

Cardinal Laboratories

* = Accredited Analyte

PLEASE NOTE: Liability and Damages. Cardinal's liability and client's exclusive remedy for any claim arising, whether based in contract or tort, shall be limited to the amount paid by client for analyses. All claims, including those for negligence and any other cause whatsoever shall be deemed waived unless made in writing and received by Cardinal within thirty (30) days after completion of the applicable service. In no event shall Cardinal be liable for incidental or consequential damages, including, without limitation, business interruptions, loss of use, or loss of profits incurred by client, its subsidiaries, affiliates or successors arising out of or related to the performance of the services hereunder by Cardinal, regardless of whether such claim is based upon any of the above stated reasons or otherwise. Results relate only to the samples identified above. This report shall not be reproduced except in full with written approval of Cardinal Laboratories.

Celey D. Keene, Lab Director/Quality Manager



PHONE (575) 393-2326 ° 101 E. MARLAND ° HOBBS, NM 88240

Analytical Results For:

TRINITY OILFIELD SERVICES & RENTALS, LLC
 DAN DUNKELBERG
 P. O. BOX 2587
 HOBBS NM, 88241
 Fax To: NONE

| | | | |
|-------------------|--------------------------------|---------------------|----------------|
| Received: | 02/07/2023 | Sampling Date: | 02/07/2023 |
| Reported: | 02/13/2023 | Sampling Type: | Soil |
| Project Name: | TACO CAT 27 - 34 FED. COM #24H | Sampling Condition: | Cool & Intact |
| Project Number: | NOT GIVEN | Sample Received By: | Tamara Oldaker |
| Project Location: | OXY - LEA CO., NM | | |

Sample ID: CW-002-02.0-NA-P (H230522-02)

| BTEX 8021B | | mg/kg | | Analyzed By: JH/ | | | | | |
|----------------|--------|-----------------|------------|------------------|------|------------|---------------|------|-----------|
| Analyte | Result | Reporting Limit | Analyzed | Method Blank | BS | % Recovery | True Value QC | RPD | Qualifier |
| Benzene* | <0.050 | 0.050 | 02/11/2023 | ND | 2.06 | 103 | 2.00 | 2.51 | |
| Toluene* | <0.050 | 0.050 | 02/11/2023 | ND | 2.12 | 106 | 2.00 | 1.06 | |
| Ethylbenzene* | <0.050 | 0.050 | 02/11/2023 | ND | 2.09 | 105 | 2.00 | 2.34 | |
| Total Xylenes* | <0.150 | 0.150 | 02/11/2023 | ND | 6.27 | 105 | 6.00 | 1.77 | |
| Total BTEX | <0.300 | 0.300 | 02/11/2023 | ND | | | | | |

Surrogate: 4-Bromofluorobenzene (PID) 105 % 71.5-134

| Chloride, SM4500CI-B | | mg/kg | | Analyzed By: AC | | | | | |
|----------------------|--------|-----------------|------------|-----------------|-----|------------|---------------|------|-----------|
| Analyte | Result | Reporting Limit | Analyzed | Method Blank | BS | % Recovery | True Value QC | RPD | Qualifier |
| Chloride | 32.0 | 16.0 | 02/09/2023 | ND | 416 | 104 | 400 | 3.77 | |

| TPH 8015M | | mg/kg | | Analyzed By: MS | | | | | |
|------------------|--------|-----------------|------------|-----------------|-----|------------|---------------|------|-----------|
| Analyte | Result | Reporting Limit | Analyzed | Method Blank | BS | % Recovery | True Value QC | RPD | Qualifier |
| GRO C6-C10* | <10.0 | 10.0 | 02/09/2023 | ND | 196 | 98.0 | 200 | 1.03 | |
| DRO >C10-C28* | <10.0 | 10.0 | 02/09/2023 | ND | 181 | 90.7 | 200 | 2.37 | |
| EXT DRO >C28-C36 | <10.0 | 10.0 | 02/09/2023 | ND | | | | | |

Surrogate: 1-Chlorooctane 83.8 % 48.2-134

Surrogate: 1-Chlorooctadecane 89.1 % 49.1-148

Cardinal Laboratories

*=Accredited Analyte

PLEASE NOTE: Liability and Damages. Cardinal's liability and client's exclusive remedy for any claim arising, whether based in contract or tort, shall be limited to the amount paid by client for analyses. All claims, including those for negligence and any other cause whatsoever shall be deemed waived unless made in writing and received by Cardinal within thirty (30) days after completion of the applicable service. In no event shall Cardinal be liable for incidental or consequential damages, including, without limitation, business interruptions, loss of use, or loss of profits incurred by client, its subsidiaries, affiliates or successors arising out of or related to the performance of the services hereunder by Cardinal, regardless of whether such claim is based upon any of the above stated reasons or otherwise. Results relate only to the samples identified above. This report shall not be reproduced except in full with written approval of Cardinal Laboratories.

Celey D. Keene, Lab Director/Quality Manager



PHONE (575) 393-2326 ° 101 E. MARLAND ° HOBBS, NM 88240

Analytical Results For:

TRINITY OILFIELD SERVICES & RENTALS, LLC
 DAN DUNKELBERG
 P. O. BOX 2587
 HOBBS NM, 88241
 Fax To: NONE

| | | | |
|-------------------|--------------------------------|---------------------|----------------|
| Received: | 02/07/2023 | Sampling Date: | 02/07/2023 |
| Reported: | 02/13/2023 | Sampling Type: | Soil |
| Project Name: | TACO CAT 27 - 34 FED. COM #24H | Sampling Condition: | Cool & Intact |
| Project Number: | NOT GIVEN | Sample Received By: | Tamara Oldaker |
| Project Location: | OXY - LEA CO., NM | | |

Sample ID: CW-003-02.0-NA-P (H230522-03)

| BTEX 8021B | | mg/kg | | Analyzed By: JH/ | | | | | |
|----------------|--------|-----------------|------------|------------------|------|------------|---------------|------|-----------|
| Analyte | Result | Reporting Limit | Analyzed | Method Blank | BS | % Recovery | True Value QC | RPD | Qualifier |
| Benzene* | <0.050 | 0.050 | 02/11/2023 | ND | 2.06 | 103 | 2.00 | 2.51 | |
| Toluene* | <0.050 | 0.050 | 02/11/2023 | ND | 2.12 | 106 | 2.00 | 1.06 | |
| Ethylbenzene* | <0.050 | 0.050 | 02/11/2023 | ND | 2.09 | 105 | 2.00 | 2.34 | |
| Total Xylenes* | <0.150 | 0.150 | 02/11/2023 | ND | 6.27 | 105 | 6.00 | 1.77 | |
| Total BTEX | <0.300 | 0.300 | 02/11/2023 | ND | | | | | |

Surrogate: 4-Bromofluorobenzene (PID) 105 % 71.5-134

| Chloride, SM4500CI-B | | mg/kg | | Analyzed By: AC | | | | | |
|----------------------|--------|-----------------|------------|-----------------|-----|------------|---------------|------|-----------|
| Analyte | Result | Reporting Limit | Analyzed | Method Blank | BS | % Recovery | True Value QC | RPD | Qualifier |
| Chloride | 32.0 | 16.0 | 02/09/2023 | ND | 416 | 104 | 400 | 3.77 | |

| TPH 8015M | | mg/kg | | Analyzed By: MS | | | | | |
|------------------|--------|-----------------|------------|-----------------|-----|------------|---------------|------|-----------|
| Analyte | Result | Reporting Limit | Analyzed | Method Blank | BS | % Recovery | True Value QC | RPD | Qualifier |
| GRO C6-C10* | <10.0 | 10.0 | 02/09/2023 | ND | 196 | 98.0 | 200 | 1.03 | |
| DRO >C10-C28* | <10.0 | 10.0 | 02/09/2023 | ND | 181 | 90.7 | 200 | 2.37 | |
| EXT DRO >C28-C36 | <10.0 | 10.0 | 02/09/2023 | ND | | | | | |

Surrogate: 1-Chlorooctane 88.3 % 48.2-134

Surrogate: 1-Chlorooctadecane 94.2 % 49.1-148

Cardinal Laboratories

*=Accredited Analyte

PLEASE NOTE: Liability and Damages. Cardinal's liability and client's exclusive remedy for any claim arising, whether based in contract or tort, shall be limited to the amount paid by client for analyses. All claims, including those for negligence and any other cause whatsoever shall be deemed waived unless made in writing and received by Cardinal within thirty (30) days after completion of the applicable service. In no event shall Cardinal be liable for incidental or consequential damages, including, without limitation, business interruptions, loss of use, or loss of profits incurred by client, its subsidiaries, affiliates or successors arising out of or related to the performance of the services hereunder by Cardinal, regardless of whether such claim is based upon any of the above stated reasons or otherwise. Results relate only to the samples identified above. This report shall not be reproduced except in full with written approval of Cardinal Laboratories.

Celey D. Keene, Lab Director/Quality Manager



PHONE (575) 393-2326 ° 101 E. MARLAND ° HOBBS, NM 88240

Analytical Results For:

TRINITY OILFIELD SERVICES & RENTALS, LLC
 DAN DUNKELBERG
 P. O. BOX 2587
 HOBBS NM, 88241
 Fax To: NONE

| | | | |
|-------------------|--------------------------------|---------------------|----------------|
| Received: | 02/07/2023 | Sampling Date: | 02/07/2023 |
| Reported: | 02/13/2023 | Sampling Type: | Soil |
| Project Name: | TACO CAT 27 - 34 FED. COM #24H | Sampling Condition: | Cool & Intact |
| Project Number: | NOT GIVEN | Sample Received By: | Tamara Oldaker |
| Project Location: | OXY - LEA CO., NM | | |

Sample ID: CW-004-02.0-NA-P (H230522-04)

| BTEX 8021B | | mg/kg | | Analyzed By: JH/ | | | | | |
|----------------|--------|-----------------|------------|------------------|------|------------|---------------|------|-----------|
| Analyte | Result | Reporting Limit | Analyzed | Method Blank | BS | % Recovery | True Value QC | RPD | Qualifier |
| Benzene* | <0.050 | 0.050 | 02/11/2023 | ND | 2.06 | 103 | 2.00 | 2.51 | |
| Toluene* | <0.050 | 0.050 | 02/11/2023 | ND | 2.12 | 106 | 2.00 | 1.06 | |
| Ethylbenzene* | <0.050 | 0.050 | 02/11/2023 | ND | 2.09 | 105 | 2.00 | 2.34 | |
| Total Xylenes* | <0.150 | 0.150 | 02/11/2023 | ND | 6.27 | 105 | 6.00 | 1.77 | |
| Total BTEX | <0.300 | 0.300 | 02/11/2023 | ND | | | | | |

Surrogate: 4-Bromofluorobenzene (PID) 105 % 71.5-134

| Chloride, SM4500CI-B | | mg/kg | | Analyzed By: AC | | | | | |
|----------------------|--------|-----------------|------------|-----------------|-----|------------|---------------|------|-----------|
| Analyte | Result | Reporting Limit | Analyzed | Method Blank | BS | % Recovery | True Value QC | RPD | Qualifier |
| Chloride | 16.0 | 16.0 | 02/09/2023 | ND | 416 | 104 | 400 | 3.77 | |

| TPH 8015M | | mg/kg | | Analyzed By: MS | | | | | |
|------------------|--------|-----------------|------------|-----------------|-----|------------|---------------|------|-----------|
| Analyte | Result | Reporting Limit | Analyzed | Method Blank | BS | % Recovery | True Value QC | RPD | Qualifier |
| GRO C6-C10* | <10.0 | 10.0 | 02/09/2023 | ND | 196 | 98.0 | 200 | 1.03 | |
| DRO >C10-C28* | <10.0 | 10.0 | 02/09/2023 | ND | 181 | 90.7 | 200 | 2.37 | |
| EXT DRO >C28-C36 | <10.0 | 10.0 | 02/09/2023 | ND | | | | | |

Surrogate: 1-Chlorooctane 90.0 % 48.2-134

Surrogate: 1-Chlorooctadecane 96.2 % 49.1-148

Cardinal Laboratories

* = Accredited Analyte

PLEASE NOTE: Liability and Damages. Cardinal's liability and client's exclusive remedy for any claim arising, whether based in contract or tort, shall be limited to the amount paid by client for analyses. All claims, including those for negligence and any other cause whatsoever shall be deemed waived unless made in writing and received by Cardinal within thirty (30) days after completion of the applicable service. In no event shall Cardinal be liable for incidental or consequential damages, including, without limitation, business interruptions, loss of use, or loss of profits incurred by client, its subsidiaries, affiliates or successors arising out of or related to the performance of the services hereunder by Cardinal, regardless of whether such claim is based upon any of the above stated reasons or otherwise. Results relate only to the samples identified above. This report shall not be reproduced except in full with written approval of Cardinal Laboratories.

Celey D. Keene, Lab Director/Quality Manager



PHONE (575) 393-2326 ° 101 E. MARLAND ° HOBBS, NM 88240

Analytical Results For:

TRINITY OILFIELD SERVICES & RENTALS, LLC
 DAN DUNKELBERG
 P. O. BOX 2587
 HOBBS NM, 88241
 Fax To: NONE

| | | | |
|-------------------|--------------------------------|---------------------|----------------|
| Received: | 02/07/2023 | Sampling Date: | 02/07/2023 |
| Reported: | 02/13/2023 | Sampling Type: | Soil |
| Project Name: | TACO CAT 27 - 34 FED. COM #24H | Sampling Condition: | Cool & Intact |
| Project Number: | NOT GIVEN | Sample Received By: | Tamara Oldaker |
| Project Location: | OXY - LEA CO., NM | | |

Sample ID: CW-005-02.0-NA-P (H230522-05)

| BTEX 8021B | | mg/kg | | Analyzed By: JH/ | | | | | |
|----------------|--------|-----------------|------------|------------------|------|------------|---------------|------|-----------|
| Analyte | Result | Reporting Limit | Analyzed | Method Blank | BS | % Recovery | True Value QC | RPD | Qualifier |
| Benzene* | <0.050 | 0.050 | 02/11/2023 | ND | 2.06 | 103 | 2.00 | 2.51 | |
| Toluene* | <0.050 | 0.050 | 02/11/2023 | ND | 2.12 | 106 | 2.00 | 1.06 | |
| Ethylbenzene* | <0.050 | 0.050 | 02/11/2023 | ND | 2.09 | 105 | 2.00 | 2.34 | |
| Total Xylenes* | <0.150 | 0.150 | 02/11/2023 | ND | 6.27 | 105 | 6.00 | 1.77 | |
| Total BTEX | <0.300 | 0.300 | 02/11/2023 | ND | | | | | |

Surrogate: 4-Bromofluorobenzene (PID) 104 % 71.5-134

| Chloride, SM4500CI-B | | mg/kg | | Analyzed By: AC | | | | | |
|----------------------|--------|-----------------|------------|-----------------|-----|------------|---------------|------|-----------|
| Analyte | Result | Reporting Limit | Analyzed | Method Blank | BS | % Recovery | True Value QC | RPD | Qualifier |
| Chloride | 16.0 | 16.0 | 02/09/2023 | ND | 416 | 104 | 400 | 3.77 | |

| TPH 8015M | | mg/kg | | Analyzed By: MS | | | | | |
|------------------|--------|-----------------|------------|-----------------|-----|------------|---------------|------|-----------|
| Analyte | Result | Reporting Limit | Analyzed | Method Blank | BS | % Recovery | True Value QC | RPD | Qualifier |
| GRO C6-C10* | <10.0 | 10.0 | 02/09/2023 | ND | 196 | 98.0 | 200 | 1.03 | |
| DRO >C10-C28* | <10.0 | 10.0 | 02/09/2023 | ND | 181 | 90.7 | 200 | 2.37 | |
| EXT DRO >C28-C36 | <10.0 | 10.0 | 02/09/2023 | ND | | | | | |

Surrogate: 1-Chlorooctane 91.2 % 48.2-134

Surrogate: 1-Chlorooctadecane 96.6 % 49.1-148

Cardinal Laboratories

*=Accredited Analyte

PLEASE NOTE: Liability and Damages. Cardinal's liability and client's exclusive remedy for any claim arising, whether based in contract or tort, shall be limited to the amount paid by client for analyses. All claims, including those for negligence and any other cause whatsoever shall be deemed waived unless made in writing and received by Cardinal within thirty (30) days after completion of the applicable service. In no event shall Cardinal be liable for incidental or consequential damages, including, without limitation, business interruptions, loss of use, or loss of profits incurred by client, its subsidiaries, affiliates or successors arising out of or related to the performance of the services hereunder by Cardinal, regardless of whether such claim is based upon any of the above stated reasons or otherwise. Results relate only to the samples identified above. This report shall not be reproduced except in full with written approval of Cardinal Laboratories.

Celey D. Keene, Lab Director/Quality Manager



PHONE (575) 393-2326 ° 101 E. MARLAND ° HOBBS, NM 88240

Analytical Results For:

TRINITY OILFIELD SERVICES & RENTALS, LLC
 DAN DUNKELBERG
 P. O. BOX 2587
 HOBBS NM, 88241
 Fax To: NONE

| | | | |
|-------------------|--------------------------------|---------------------|----------------|
| Received: | 02/07/2023 | Sampling Date: | 02/07/2023 |
| Reported: | 02/13/2023 | Sampling Type: | Soil |
| Project Name: | TACO CAT 27 - 34 FED. COM #24H | Sampling Condition: | Cool & Intact |
| Project Number: | NOT GIVEN | Sample Received By: | Tamara Oldaker |
| Project Location: | OXY - LEA CO., NM | | |

Sample ID: CW-006-02.0-NA-P (H230522-06)

| BTEX 8021B | | mg/kg | | Analyzed By: JH/ | | | | | |
|----------------|--------|-----------------|------------|------------------|------|------------|---------------|------|-----------|
| Analyte | Result | Reporting Limit | Analyzed | Method Blank | BS | % Recovery | True Value QC | RPD | Qualifier |
| Benzene* | <0.050 | 0.050 | 02/11/2023 | ND | 2.06 | 103 | 2.00 | 2.51 | |
| Toluene* | <0.050 | 0.050 | 02/11/2023 | ND | 2.12 | 106 | 2.00 | 1.06 | |
| Ethylbenzene* | <0.050 | 0.050 | 02/11/2023 | ND | 2.09 | 105 | 2.00 | 2.34 | |
| Total Xylenes* | <0.150 | 0.150 | 02/11/2023 | ND | 6.27 | 105 | 6.00 | 1.77 | |
| Total BTEX | <0.300 | 0.300 | 02/11/2023 | ND | | | | | |

Surrogate: 4-Bromofluorobenzene (PID) 104 % 71.5-134

| Chloride, SM4500Cl-B | | mg/kg | | Analyzed By: AC | | | | | |
|----------------------|--------|-----------------|------------|-----------------|-----|------------|---------------|------|-----------|
| Analyte | Result | Reporting Limit | Analyzed | Method Blank | BS | % Recovery | True Value QC | RPD | Qualifier |
| Chloride | 32.0 | 16.0 | 02/09/2023 | ND | 416 | 104 | 400 | 3.77 | |

| TPH 8015M | | mg/kg | | Analyzed By: MS | | | | | |
|------------------|--------|-----------------|------------|-----------------|-----|------------|---------------|------|-----------|
| Analyte | Result | Reporting Limit | Analyzed | Method Blank | BS | % Recovery | True Value QC | RPD | Qualifier |
| GRO C6-C10* | <10.0 | 10.0 | 02/09/2023 | ND | 196 | 98.0 | 200 | 1.03 | |
| DRO >C10-C28* | <10.0 | 10.0 | 02/09/2023 | ND | 181 | 90.7 | 200 | 2.37 | |
| EXT DRO >C28-C36 | <10.0 | 10.0 | 02/09/2023 | ND | | | | | |

Surrogate: 1-Chlorooctane 86.9 % 48.2-134

Surrogate: 1-Chlorooctadecane 92.3 % 49.1-148

Cardinal Laboratories

*=Accredited Analyte

PLEASE NOTE: Liability and Damages. Cardinal's liability and client's exclusive remedy for any claim arising, whether based in contract or tort, shall be limited to the amount paid by client for analyses. All claims, including those for negligence and any other cause whatsoever shall be deemed waived unless made in writing and received by Cardinal within thirty (30) days after completion of the applicable service. In no event shall Cardinal be liable for incidental or consequential damages, including, without limitation, business interruptions, loss of use, or loss of profits incurred by client, its subsidiaries, affiliates or successors arising out of or related to the performance of the services hereunder by Cardinal, regardless of whether such claim is based upon any of the above stated reasons or otherwise. Results relate only to the samples identified above. This report shall not be reproduced except in full with written approval of Cardinal Laboratories.

Celey D. Keene, Lab Director/Quality Manager



PHONE (575) 393-2326 ° 101 E. MARLAND ° HOBBS, NM 88240

Analytical Results For:

TRINITY OILFIELD SERVICES & RENTALS, LLC
 DAN DUNKELBERG
 P. O. BOX 2587
 HOBBS NM, 88241
 Fax To: NONE

| | | | |
|-------------------|--------------------------------|---------------------|----------------|
| Received: | 02/07/2023 | Sampling Date: | 02/07/2023 |
| Reported: | 02/13/2023 | Sampling Type: | Soil |
| Project Name: | TACO CAT 27 - 34 FED. COM #24H | Sampling Condition: | Cool & Intact |
| Project Number: | NOT GIVEN | Sample Received By: | Tamara Oldaker |
| Project Location: | OXY - LEA CO., NM | | |

Sample ID: CW-007-02.0-NA-P (H230522-07)

| BTEX 8021B | | mg/kg | | Analyzed By: JH/ | | | | | |
|----------------|--------|-----------------|------------|------------------|------|------------|---------------|------|-----------|
| Analyte | Result | Reporting Limit | Analyzed | Method Blank | BS | % Recovery | True Value QC | RPD | Qualifier |
| Benzene* | <0.050 | 0.050 | 02/11/2023 | ND | 2.06 | 103 | 2.00 | 2.51 | |
| Toluene* | <0.050 | 0.050 | 02/11/2023 | ND | 2.12 | 106 | 2.00 | 1.06 | |
| Ethylbenzene* | <0.050 | 0.050 | 02/11/2023 | ND | 2.09 | 105 | 2.00 | 2.34 | |
| Total Xylenes* | <0.150 | 0.150 | 02/11/2023 | ND | 6.27 | 105 | 6.00 | 1.77 | |
| Total BTEX | <0.300 | 0.300 | 02/11/2023 | ND | | | | | |

Surrogate: 4-Bromofluorobenzene (PID) 105 % 71.5-134

| Chloride, SM4500Cl-B | | mg/kg | | Analyzed By: AC | | | | | |
|----------------------|--------|-----------------|------------|-----------------|-----|------------|---------------|------|-----------|
| Analyte | Result | Reporting Limit | Analyzed | Method Blank | BS | % Recovery | True Value QC | RPD | Qualifier |
| Chloride | <16.0 | 16.0 | 02/09/2023 | ND | 416 | 104 | 400 | 3.77 | |

| TPH 8015M | | mg/kg | | Analyzed By: MS | | | | | |
|------------------|--------|-----------------|------------|-----------------|-----|------------|---------------|------|-----------|
| Analyte | Result | Reporting Limit | Analyzed | Method Blank | BS | % Recovery | True Value QC | RPD | Qualifier |
| GRO C6-C10* | <10.0 | 10.0 | 02/09/2023 | ND | 196 | 98.0 | 200 | 1.03 | |
| DRO >C10-C28* | <10.0 | 10.0 | 02/09/2023 | ND | 181 | 90.7 | 200 | 2.37 | |
| EXT DRO >C28-C36 | <10.0 | 10.0 | 02/09/2023 | ND | | | | | |

Surrogate: 1-Chlorooctane 91.6 % 48.2-134

Surrogate: 1-Chlorooctadecane 97.0 % 49.1-148

Cardinal Laboratories

*=Accredited Analyte

PLEASE NOTE: Liability and Damages. Cardinal's liability and client's exclusive remedy for any claim arising, whether based in contract or tort, shall be limited to the amount paid by client for analyses. All claims, including those for negligence and any other cause whatsoever shall be deemed waived unless made in writing and received by Cardinal within thirty (30) days after completion of the applicable service. In no event shall Cardinal be liable for incidental or consequential damages, including, without limitation, business interruptions, loss of use, or loss of profits incurred by client, its subsidiaries, affiliates or successors arising out of or related to the performance of the services hereunder by Cardinal, regardless of whether such claim is based upon any of the above stated reasons or otherwise. Results relate only to the samples identified above. This report shall not be reproduced except in full with written approval of Cardinal Laboratories.

Celey D. Keene, Lab Director/Quality Manager



PHONE (575) 393-2326 ° 101 E. MARLAND ° HOBBS, NM 88240

Analytical Results For:

TRINITY OILFIELD SERVICES & RENTALS, LLC
 DAN DUNKELBERG
 P. O. BOX 2587
 HOBBS NM, 88241
 Fax To: NONE

| | | | |
|-------------------|--------------------------------|---------------------|----------------|
| Received: | 02/07/2023 | Sampling Date: | 02/07/2023 |
| Reported: | 02/13/2023 | Sampling Type: | Soil |
| Project Name: | TACO CAT 27 - 34 FED. COM #24H | Sampling Condition: | Cool & Intact |
| Project Number: | NOT GIVEN | Sample Received By: | Tamara Oldaker |
| Project Location: | OXY - LEA CO., NM | | |

Sample ID: CW-008-01.0-NA-P (H230522-08)

| BTEX 8021B | | mg/kg | | Analyzed By: JH/ | | | | | | |
|----------------|--------|-----------------|------------|------------------|------|------------|---------------|------|-----------|--|
| Analyte | Result | Reporting Limit | Analyzed | Method Blank | BS | % Recovery | True Value QC | RPD | Qualifier | |
| Benzene* | <0.050 | 0.050 | 02/11/2023 | ND | 2.06 | 103 | 2.00 | 2.51 | | |
| Toluene* | <0.050 | 0.050 | 02/11/2023 | ND | 2.12 | 106 | 2.00 | 1.06 | | |
| Ethylbenzene* | <0.050 | 0.050 | 02/11/2023 | ND | 2.09 | 105 | 2.00 | 2.34 | | |
| Total Xylenes* | <0.150 | 0.150 | 02/11/2023 | ND | 6.27 | 105 | 6.00 | 1.77 | | |
| Total BTEX | <0.300 | 0.300 | 02/11/2023 | ND | | | | | | |

Surrogate: 4-Bromofluorobenzene (PID) 108 % 71.5-134

| Chloride, SM4500Cl-B | | mg/kg | | Analyzed By: AC | | | | | | |
|----------------------|--------|-----------------|------------|-----------------|-----|------------|---------------|------|-----------|--|
| Analyte | Result | Reporting Limit | Analyzed | Method Blank | BS | % Recovery | True Value QC | RPD | Qualifier | |
| Chloride | <16.0 | 16.0 | 02/09/2023 | ND | 416 | 104 | 400 | 3.77 | | |

| TPH 8015M | | mg/kg | | Analyzed By: MS | | | | | | |
|------------------|--------|-----------------|------------|-----------------|-----|------------|---------------|------|-----------|--|
| Analyte | Result | Reporting Limit | Analyzed | Method Blank | BS | % Recovery | True Value QC | RPD | Qualifier | |
| GRO C6-C10* | <10.0 | 10.0 | 02/09/2023 | ND | 196 | 98.0 | 200 | 1.03 | | |
| DRO >C10-C28* | <10.0 | 10.0 | 02/09/2023 | ND | 181 | 90.7 | 200 | 2.37 | | |
| EXT DRO >C28-C36 | <10.0 | 10.0 | 02/09/2023 | ND | | | | | | |

Surrogate: 1-Chlorooctane 88.6 % 48.2-134

Surrogate: 1-Chlorooctadecane 94.2 % 49.1-148

Cardinal Laboratories

*=Accredited Analyte

PLEASE NOTE: Liability and Damages. Cardinal's liability and client's exclusive remedy for any claim arising, whether based in contract or tort, shall be limited to the amount paid by client for analyses. All claims, including those for negligence and any other cause whatsoever shall be deemed waived unless made in writing and received by Cardinal within thirty (30) days after completion of the applicable service. In no event shall Cardinal be liable for incidental or consequential damages, including, without limitation, business interruptions, loss of use, or loss of profits incurred by client, its subsidiaries, affiliates or successors arising out of or related to the performance of the services hereunder by Cardinal, regardless of whether such claim is based upon any of the above stated reasons or otherwise. Results relate only to the samples identified above. This report shall not be reproduced except in full with written approval of Cardinal Laboratories.

Celey D. Keene, Lab Director/Quality Manager



PHONE (575) 393-2326 ° 101 E. MARLAND ° HOBBS, NM 88240

Analytical Results For:

TRINITY OILFIELD SERVICES & RENTALS, LLC
 DAN DUNKELBERG
 P. O. BOX 2587
 HOBBS NM, 88241
 Fax To: NONE

| | | | |
|-------------------|--------------------------------|---------------------|----------------|
| Received: | 02/07/2023 | Sampling Date: | 02/07/2023 |
| Reported: | 02/13/2023 | Sampling Type: | Soil |
| Project Name: | TACO CAT 27 - 34 FED. COM #24H | Sampling Condition: | Cool & Intact |
| Project Number: | NOT GIVEN | Sample Received By: | Tamara Oldaker |
| Project Location: | OXY - LEA CO., NM | | |

Sample ID: CW-009-02.0-NA-P (H230522-09)

| BTEX 8021B | | mg/kg | | Analyzed By: JH/ | | | | | |
|----------------|--------|-----------------|------------|------------------|------|------------|---------------|------|-----------|
| Analyte | Result | Reporting Limit | Analyzed | Method Blank | BS | % Recovery | True Value QC | RPD | Qualifier |
| Benzene* | <0.050 | 0.050 | 02/11/2023 | ND | 2.06 | 103 | 2.00 | 2.51 | |
| Toluene* | <0.050 | 0.050 | 02/11/2023 | ND | 2.12 | 106 | 2.00 | 1.06 | |
| Ethylbenzene* | <0.050 | 0.050 | 02/11/2023 | ND | 2.09 | 105 | 2.00 | 2.34 | |
| Total Xylenes* | <0.150 | 0.150 | 02/11/2023 | ND | 6.27 | 105 | 6.00 | 1.77 | |
| Total BTEX | <0.300 | 0.300 | 02/11/2023 | ND | | | | | |

Surrogate: 4-Bromofluorobenzene (PID) 105 % 71.5-134

| Chloride, SM4500Cl-B | | mg/kg | | Analyzed By: AC | | | | | |
|----------------------|--------|-----------------|------------|-----------------|-----|------------|---------------|------|-----------|
| Analyte | Result | Reporting Limit | Analyzed | Method Blank | BS | % Recovery | True Value QC | RPD | Qualifier |
| Chloride | 16.0 | 16.0 | 02/09/2023 | ND | 416 | 104 | 400 | 3.77 | |

| TPH 8015M | | mg/kg | | Analyzed By: MS | | | | | |
|------------------|--------|-----------------|------------|-----------------|-----|------------|---------------|------|-----------|
| Analyte | Result | Reporting Limit | Analyzed | Method Blank | BS | % Recovery | True Value QC | RPD | Qualifier |
| GRO C6-C10* | <10.0 | 10.0 | 02/09/2023 | ND | 196 | 98.0 | 200 | 1.03 | |
| DRO >C10-C28* | <10.0 | 10.0 | 02/09/2023 | ND | 181 | 90.7 | 200 | 2.37 | |
| EXT DRO >C28-C36 | <10.0 | 10.0 | 02/09/2023 | ND | | | | | |

Surrogate: 1-Chlorooctane 85.5 % 48.2-134

Surrogate: 1-Chlorooctadecane 91.3 % 49.1-148

Cardinal Laboratories

*=Accredited Analyte

PLEASE NOTE: Liability and Damages. Cardinal's liability and client's exclusive remedy for any claim arising, whether based in contract or tort, shall be limited to the amount paid by client for analyses. All claims, including those for negligence and any other cause whatsoever shall be deemed waived unless made in writing and received by Cardinal within thirty (30) days after completion of the applicable service. In no event shall Cardinal be liable for incidental or consequential damages, including, without limitation, business interruptions, loss of use, or loss of profits incurred by client, its subsidiaries, affiliates or successors arising out of or related to the performance of the services hereunder by Cardinal, regardless of whether such claim is based upon any of the above stated reasons or otherwise. Results relate only to the samples identified above. This report shall not be reproduced except in full with written approval of Cardinal Laboratories.

Celey D. Keene, Lab Director/Quality Manager



PHONE (575) 393-2326 ° 101 E. MARLAND ° HOBBS, NM 88240

Analytical Results For:

TRINITY OILFIELD SERVICES & RENTALS, LLC
 DAN DUNKELBERG
 P. O. BOX 2587
 HOBBS NM, 88241
 Fax To: NONE

| | | | |
|-------------------|--------------------------------|---------------------|----------------|
| Received: | 02/07/2023 | Sampling Date: | 02/07/2023 |
| Reported: | 02/13/2023 | Sampling Type: | Soil |
| Project Name: | TACO CAT 27 - 34 FED. COM #24H | Sampling Condition: | Cool & Intact |
| Project Number: | NOT GIVEN | Sample Received By: | Tamara Oldaker |
| Project Location: | OXY - LEA CO., NM | | |

Sample ID: CW-010-02.0-NA-P (H230522-10)

| BTEX 8021B | | mg/kg | | Analyzed By: JH/ | | | | | | |
|----------------|--------|-----------------|------------|------------------|------|------------|---------------|------|-----------|--|
| Analyte | Result | Reporting Limit | Analyzed | Method Blank | BS | % Recovery | True Value QC | RPD | Qualifier | |
| Benzene* | <0.050 | 0.050 | 02/11/2023 | ND | 2.06 | 103 | 2.00 | 2.51 | | |
| Toluene* | <0.050 | 0.050 | 02/11/2023 | ND | 2.12 | 106 | 2.00 | 1.06 | | |
| Ethylbenzene* | <0.050 | 0.050 | 02/11/2023 | ND | 2.09 | 105 | 2.00 | 2.34 | | |
| Total Xylenes* | <0.150 | 0.150 | 02/11/2023 | ND | 6.27 | 105 | 6.00 | 1.77 | | |
| Total BTEX | <0.300 | 0.300 | 02/11/2023 | ND | | | | | | |

Surrogate: 4-Bromofluorobenzene (PID) 106 % 71.5-134

| Chloride, SM4500Cl-B | | mg/kg | | Analyzed By: AC | | | | | | |
|----------------------|--------|-----------------|------------|-----------------|-----|------------|---------------|------|-----------|--|
| Analyte | Result | Reporting Limit | Analyzed | Method Blank | BS | % Recovery | True Value QC | RPD | Qualifier | |
| Chloride | 32.0 | 16.0 | 02/09/2023 | ND | 416 | 104 | 400 | 3.77 | | |

| TPH 8015M | | mg/kg | | Analyzed By: MS | | | | | | |
|------------------|--------|-----------------|------------|-----------------|-----|------------|---------------|------|-----------|--|
| Analyte | Result | Reporting Limit | Analyzed | Method Blank | BS | % Recovery | True Value QC | RPD | Qualifier | |
| GRO C6-C10* | <10.0 | 10.0 | 02/09/2023 | ND | 196 | 98.0 | 200 | 1.03 | | |
| DRO >C10-C28* | <10.0 | 10.0 | 02/09/2023 | ND | 181 | 90.7 | 200 | 2.37 | | |
| EXT DRO >C28-C36 | <10.0 | 10.0 | 02/09/2023 | ND | | | | | | |

Surrogate: 1-Chlorooctane 86.5 % 48.2-134

Surrogate: 1-Chlorooctadecane 92.2 % 49.1-148

Cardinal Laboratories

*=Accredited Analyte

PLEASE NOTE: Liability and Damages. Cardinal's liability and client's exclusive remedy for any claim arising, whether based in contract or tort, shall be limited to the amount paid by client for analyses. All claims, including those for negligence and any other cause whatsoever shall be deemed waived unless made in writing and received by Cardinal within thirty (30) days after completion of the applicable service. In no event shall Cardinal be liable for incidental or consequential damages, including, without limitation, business interruptions, loss of use, or loss of profits incurred by client, its subsidiaries, affiliates or successors arising out of or related to the performance of the services hereunder by Cardinal, regardless of whether such claim is based upon any of the above stated reasons or otherwise. Results relate only to the samples identified above. This report shall not be reproduced except in full with written approval of Cardinal Laboratories.

Celey D. Keene, Lab Director/Quality Manager



PHONE (575) 393-2326 ° 101 E. MARLAND ° HOBBS, NM 88240

Analytical Results For:

TRINITY OILFIELD SERVICES & RENTALS, LLC
 DAN DUNKELBERG
 P. O. BOX 2587
 HOBBS NM, 88241
 Fax To: NONE

| | | | |
|-------------------|--------------------------------|---------------------|----------------|
| Received: | 02/07/2023 | Sampling Date: | 02/07/2023 |
| Reported: | 02/13/2023 | Sampling Type: | Soil |
| Project Name: | TACO CAT 27 - 34 FED. COM #24H | Sampling Condition: | Cool & Intact |
| Project Number: | NOT GIVEN | Sample Received By: | Tamara Oldaker |
| Project Location: | OXY - LEA CO., NM | | |

Sample ID: CW-011-02.0-NA-P (H230522-11)

| BTEX 8021B | | mg/kg | | Analyzed By: JH/ | | | | | |
|----------------|--------|-----------------|------------|------------------|------|------------|---------------|------|-----------|
| Analyte | Result | Reporting Limit | Analyzed | Method Blank | BS | % Recovery | True Value QC | RPD | Qualifier |
| Benzene* | <0.050 | 0.050 | 02/11/2023 | ND | 2.06 | 103 | 2.00 | 2.51 | |
| Toluene* | <0.050 | 0.050 | 02/11/2023 | ND | 2.12 | 106 | 2.00 | 1.06 | |
| Ethylbenzene* | <0.050 | 0.050 | 02/11/2023 | ND | 2.09 | 105 | 2.00 | 2.34 | |
| Total Xylenes* | <0.150 | 0.150 | 02/11/2023 | ND | 6.27 | 105 | 6.00 | 1.77 | |
| Total BTEX | <0.300 | 0.300 | 02/11/2023 | ND | | | | | |

Surrogate: 4-Bromofluorobenzene (PID) 104 % 71.5-134

| Chloride, SM4500CI-B | | mg/kg | | Analyzed By: AC | | | | | |
|----------------------|--------|-----------------|------------|-----------------|-----|------------|---------------|------|-----------|
| Analyte | Result | Reporting Limit | Analyzed | Method Blank | BS | % Recovery | True Value QC | RPD | Qualifier |
| Chloride | <16.0 | 16.0 | 02/09/2023 | ND | 416 | 104 | 400 | 3.77 | |

| TPH 8015M | | mg/kg | | Analyzed By: MS | | | | | |
|------------------|--------|-----------------|------------|-----------------|-----|------------|---------------|------|-----------|
| Analyte | Result | Reporting Limit | Analyzed | Method Blank | BS | % Recovery | True Value QC | RPD | Qualifier |
| GRO C6-C10* | <10.0 | 10.0 | 02/09/2023 | ND | 196 | 98.0 | 200 | 1.03 | |
| DRO >C10-C28* | <10.0 | 10.0 | 02/09/2023 | ND | 181 | 90.7 | 200 | 2.37 | |
| EXT DRO >C28-C36 | <10.0 | 10.0 | 02/09/2023 | ND | | | | | |

Surrogate: 1-Chlorooctane 86.2 % 48.2-134

Surrogate: 1-Chlorooctadecane 92.2 % 49.1-148

Cardinal Laboratories

*=Accredited Analyte

PLEASE NOTE: Liability and Damages. Cardinal's liability and client's exclusive remedy for any claim arising, whether based in contract or tort, shall be limited to the amount paid by client for analyses. All claims, including those for negligence and any other cause whatsoever shall be deemed waived unless made in writing and received by Cardinal within thirty (30) days after completion of the applicable service. In no event shall Cardinal be liable for incidental or consequential damages, including, without limitation, business interruptions, loss of use, or loss of profits incurred by client, its subsidiaries, affiliates or successors arising out of or related to the performance of the services hereunder by Cardinal, regardless of whether such claim is based upon any of the above stated reasons or otherwise. Results relate only to the samples identified above. This report shall not be reproduced except in full with written approval of Cardinal Laboratories.

Celey D. Keene, Lab Director/Quality Manager



PHONE (575) 393-2326 ° 101 E. MARLAND ° HOBBS, NM 88240

Analytical Results For:

TRINITY OILFIELD SERVICES & RENTALS, LLC
 DAN DUNKELBERG
 P. O. BOX 2587
 HOBBS NM, 88241
 Fax To: NONE

| | | | |
|-------------------|--------------------------------|---------------------|----------------|
| Received: | 02/07/2023 | Sampling Date: | 02/07/2023 |
| Reported: | 02/13/2023 | Sampling Type: | Soil |
| Project Name: | TACO CAT 27 - 34 FED. COM #24H | Sampling Condition: | Cool & Intact |
| Project Number: | NOT GIVEN | Sample Received By: | Tamara Oldaker |
| Project Location: | OXY - LEA CO., NM | | |

Sample ID: CW-012-02.0-NA-P (H230522-12)

| BTEX 8021B | | mg/kg | | Analyzed By: JH/ | | | | | |
|----------------|--------|-----------------|------------|------------------|------|------------|---------------|------|-----------|
| Analyte | Result | Reporting Limit | Analyzed | Method Blank | BS | % Recovery | True Value QC | RPD | Qualifier |
| Benzene* | <0.050 | 0.050 | 02/11/2023 | ND | 2.06 | 103 | 2.00 | 2.51 | |
| Toluene* | <0.050 | 0.050 | 02/11/2023 | ND | 2.12 | 106 | 2.00 | 1.06 | |
| Ethylbenzene* | <0.050 | 0.050 | 02/11/2023 | ND | 2.09 | 105 | 2.00 | 2.34 | |
| Total Xylenes* | <0.150 | 0.150 | 02/11/2023 | ND | 6.27 | 105 | 6.00 | 1.77 | |
| Total BTEX | <0.300 | 0.300 | 02/11/2023 | ND | | | | | |

Surrogate: 4-Bromofluorobenzene (PID) 104 % 71.5-134

| Chloride, SM4500CI-B | | mg/kg | | Analyzed By: AC | | | | | |
|----------------------|--------|-----------------|------------|-----------------|-----|------------|---------------|------|-----------|
| Analyte | Result | Reporting Limit | Analyzed | Method Blank | BS | % Recovery | True Value QC | RPD | Qualifier |
| Chloride | 80.0 | 16.0 | 02/09/2023 | ND | 432 | 108 | 400 | 3.77 | QM-07 |

| TPH 8015M | | mg/kg | | Analyzed By: MS | | | | | |
|------------------|--------|-----------------|------------|-----------------|-----|------------|---------------|------|-----------|
| Analyte | Result | Reporting Limit | Analyzed | Method Blank | BS | % Recovery | True Value QC | RPD | Qualifier |
| GRO C6-C10* | <10.0 | 10.0 | 02/09/2023 | ND | 196 | 98.0 | 200 | 1.03 | |
| DRO >C10-C28* | <10.0 | 10.0 | 02/09/2023 | ND | 181 | 90.7 | 200 | 2.37 | |
| EXT DRO >C28-C36 | <10.0 | 10.0 | 02/09/2023 | ND | | | | | |

Surrogate: 1-Chlorooctane 87.5 % 48.2-134

Surrogate: 1-Chlorooctadecane 93.6 % 49.1-148

Cardinal Laboratories

*=Accredited Analyte

PLEASE NOTE: Liability and Damages. Cardinal's liability and client's exclusive remedy for any claim arising, whether based in contract or tort, shall be limited to the amount paid by client for analyses. All claims, including those for negligence and any other cause whatsoever shall be deemed waived unless made in writing and received by Cardinal within thirty (30) days after completion of the applicable service. In no event shall Cardinal be liable for incidental or consequential damages, including, without limitation, business interruptions, loss of use, or loss of profits incurred by client, its subsidiaries, affiliates or successors arising out of or related to the performance of the services hereunder by Cardinal, regardless of whether such claim is based upon any of the above stated reasons or otherwise. Results relate only to the samples identified above. This report shall not be reproduced except in full with written approval of Cardinal Laboratories.

Celey D. Keene, Lab Director/Quality Manager



PHONE (575) 393-2326 ° 101 E. MARLAND ° HOBBS, NM 88240

Analytical Results For:

TRINITY OILFIELD SERVICES & RENTALS, LLC
 DAN DUNKELBERG
 P. O. BOX 2587
 HOBBS NM, 88241
 Fax To: NONE

| | | | |
|-------------------|--------------------------------|---------------------|----------------|
| Received: | 02/07/2023 | Sampling Date: | 02/07/2023 |
| Reported: | 02/13/2023 | Sampling Type: | Soil |
| Project Name: | TACO CAT 27 - 34 FED. COM #24H | Sampling Condition: | Cool & Intact |
| Project Number: | NOT GIVEN | Sample Received By: | Tamara Oldaker |
| Project Location: | OXY - LEA CO., NM | | |

Sample ID: CW-013-01.0-NA-P (H230522-13)

| BTEX 8021B | | mg/kg | | Analyzed By: JH/ | | | | | |
|----------------|--------|-----------------|------------|------------------|------|------------|---------------|------|-----------|
| Analyte | Result | Reporting Limit | Analyzed | Method Blank | BS | % Recovery | True Value QC | RPD | Qualifier |
| Benzene* | <0.050 | 0.050 | 02/11/2023 | ND | 2.06 | 103 | 2.00 | 2.51 | |
| Toluene* | <0.050 | 0.050 | 02/11/2023 | ND | 2.12 | 106 | 2.00 | 1.06 | |
| Ethylbenzene* | <0.050 | 0.050 | 02/11/2023 | ND | 2.09 | 105 | 2.00 | 2.34 | |
| Total Xylenes* | <0.150 | 0.150 | 02/11/2023 | ND | 6.27 | 105 | 6.00 | 1.77 | |
| Total BTEX | <0.300 | 0.300 | 02/11/2023 | ND | | | | | |

Surrogate: 4-Bromofluorobenzene (PID) 104 % 71.5-134

| Chloride, SM4500Cl-B | | mg/kg | | Analyzed By: AC | | | | | |
|----------------------|--------|-----------------|------------|-----------------|-----|------------|---------------|------|-----------|
| Analyte | Result | Reporting Limit | Analyzed | Method Blank | BS | % Recovery | True Value QC | RPD | Qualifier |
| Chloride | 240 | 16.0 | 02/09/2023 | ND | 432 | 108 | 400 | 3.77 | |

| TPH 8015M | | mg/kg | | Analyzed By: MS | | | | | |
|------------------|--------|-----------------|------------|-----------------|-----|------------|---------------|------|-----------|
| Analyte | Result | Reporting Limit | Analyzed | Method Blank | BS | % Recovery | True Value QC | RPD | Qualifier |
| GRO C6-C10* | <10.0 | 10.0 | 02/09/2023 | ND | 196 | 98.0 | 200 | 1.03 | |
| DRO >C10-C28* | <10.0 | 10.0 | 02/09/2023 | ND | 181 | 90.7 | 200 | 2.37 | |
| EXT DRO >C28-C36 | <10.0 | 10.0 | 02/09/2023 | ND | | | | | |

Surrogate: 1-Chlorooctane 80.9 % 48.2-134

Surrogate: 1-Chlorooctadecane 86.9 % 49.1-148

Cardinal Laboratories

*=Accredited Analyte

PLEASE NOTE: Liability and Damages. Cardinal's liability and client's exclusive remedy for any claim arising, whether based in contract or tort, shall be limited to the amount paid by client for analyses. All claims, including those for negligence and any other cause whatsoever shall be deemed waived unless made in writing and received by Cardinal within thirty (30) days after completion of the applicable service. In no event shall Cardinal be liable for incidental or consequential damages, including, without limitation, business interruptions, loss of use, or loss of profits incurred by client, its subsidiaries, affiliates or successors arising out of or related to the performance of the services hereunder by Cardinal, regardless of whether such claim is based upon any of the above stated reasons or otherwise. Results relate only to the samples identified above. This report shall not be reproduced except in full with written approval of Cardinal Laboratories.

Celey D. Keene, Lab Director/Quality Manager



PHONE (575) 393-2326 ° 101 E. MARLAND ° HOBBS, NM 88240

Analytical Results For:

TRINITY OILFIELD SERVICES & RENTALS, LLC
 DAN DUNKELBERG
 P. O. BOX 2587
 HOBBS NM, 88241
 Fax To: NONE

| | | | |
|-------------------|--------------------------------|---------------------|----------------|
| Received: | 02/07/2023 | Sampling Date: | 02/07/2023 |
| Reported: | 02/13/2023 | Sampling Type: | Soil |
| Project Name: | TACO CAT 27 - 34 FED. COM #24H | Sampling Condition: | Cool & Intact |
| Project Number: | NOT GIVEN | Sample Received By: | Tamara Oldaker |
| Project Location: | OXY - LEA CO., NM | | |

Sample ID: CW-014-01.0-NA-P (H230522-14)

| BTEX 8021B | | mg/kg | | Analyzed By: JH/ | | | | | |
|----------------|--------|-----------------|------------|------------------|------|------------|---------------|------|-----------|
| Analyte | Result | Reporting Limit | Analyzed | Method Blank | BS | % Recovery | True Value QC | RPD | Qualifier |
| Benzene* | <0.050 | 0.050 | 02/11/2023 | ND | 2.06 | 103 | 2.00 | 2.51 | |
| Toluene* | <0.050 | 0.050 | 02/11/2023 | ND | 2.12 | 106 | 2.00 | 1.06 | |
| Ethylbenzene* | <0.050 | 0.050 | 02/11/2023 | ND | 2.09 | 105 | 2.00 | 2.34 | |
| Total Xylenes* | <0.150 | 0.150 | 02/11/2023 | ND | 6.27 | 105 | 6.00 | 1.77 | |
| Total BTEX | <0.300 | 0.300 | 02/11/2023 | ND | | | | | |

Surrogate: 4-Bromofluorobenzene (PID) 105 % 71.5-134

| Chloride, SM4500Cl-B | | mg/kg | | Analyzed By: AC | | | | | |
|----------------------|--------|-----------------|------------|-----------------|-----|------------|---------------|------|-----------|
| Analyte | Result | Reporting Limit | Analyzed | Method Blank | BS | % Recovery | True Value QC | RPD | Qualifier |
| Chloride | 128 | 16.0 | 02/09/2023 | ND | 432 | 108 | 400 | 3.77 | |

| TPH 8015M | | mg/kg | | Analyzed By: MS | | | | | |
|------------------|--------|-----------------|------------|-----------------|-----|------------|---------------|------|-----------|
| Analyte | Result | Reporting Limit | Analyzed | Method Blank | BS | % Recovery | True Value QC | RPD | Qualifier |
| GRO C6-C10* | <10.0 | 10.0 | 02/09/2023 | ND | 196 | 98.0 | 200 | 1.03 | |
| DRO >C10-C28* | <10.0 | 10.0 | 02/09/2023 | ND | 181 | 90.7 | 200 | 2.37 | |
| EXT DRO >C28-C36 | <10.0 | 10.0 | 02/09/2023 | ND | | | | | |

Surrogate: 1-Chlorooctane 86.4 % 48.2-134

Surrogate: 1-Chlorooctadecane 91.9 % 49.1-148

Cardinal Laboratories

*=Accredited Analyte

PLEASE NOTE: Liability and Damages. Cardinal's liability and client's exclusive remedy for any claim arising, whether based in contract or tort, shall be limited to the amount paid by client for analyses. All claims, including those for negligence and any other cause whatsoever shall be deemed waived unless made in writing and received by Cardinal within thirty (30) days after completion of the applicable service. In no event shall Cardinal be liable for incidental or consequential damages, including, without limitation, business interruptions, loss of use, or loss of profits incurred by client, its subsidiaries, affiliates or successors arising out of or related to the performance of the services hereunder by Cardinal, regardless of whether such claim is based upon any of the above stated reasons or otherwise. Results relate only to the samples identified above. This report shall not be reproduced except in full with written approval of Cardinal Laboratories.

Celey D. Keene, Lab Director/Quality Manager



PHONE (575) 393-2326 ° 101 E. MARLAND ° HOBBS, NM 88240

Analytical Results For:

TRINITY OILFIELD SERVICES & RENTALS, LLC
 DAN DUNKELBERG
 P. O. BOX 2587
 HOBBS NM, 88241
 Fax To: NONE

| | | | |
|-------------------|--------------------------------|---------------------|----------------|
| Received: | 02/07/2023 | Sampling Date: | 02/07/2023 |
| Reported: | 02/13/2023 | Sampling Type: | Soil |
| Project Name: | TACO CAT 27 - 34 FED. COM #24H | Sampling Condition: | Cool & Intact |
| Project Number: | NOT GIVEN | Sample Received By: | Tamara Oldaker |
| Project Location: | OXY - LEA CO., NM | | |

Sample ID: CW-015-01.0-NA-P (H230522-15)

| BTEX 8021B | | mg/kg | | Analyzed By: JH/ | | | | | |
|----------------|--------|-----------------|------------|------------------|------|------------|---------------|------|-----------|
| Analyte | Result | Reporting Limit | Analyzed | Method Blank | BS | % Recovery | True Value QC | RPD | Qualifier |
| Benzene* | <0.050 | 0.050 | 02/11/2023 | ND | 2.04 | 102 | 2.00 | 2.19 | |
| Toluene* | <0.050 | 0.050 | 02/11/2023 | ND | 2.09 | 105 | 2.00 | 3.15 | |
| Ethylbenzene* | <0.050 | 0.050 | 02/11/2023 | ND | 2.07 | 103 | 2.00 | 2.44 | |
| Total Xylenes* | <0.150 | 0.150 | 02/11/2023 | ND | 6.37 | 106 | 6.00 | 3.62 | |
| Total BTEX | <0.300 | 0.300 | 02/11/2023 | ND | | | | | |

Surrogate: 4-Bromofluorobenzene (PID) 109 % 71.5-134

| Chloride, SM4500CI-B | | mg/kg | | Analyzed By: AC | | | | | |
|----------------------|--------|-----------------|------------|-----------------|-----|------------|---------------|------|-----------|
| Analyte | Result | Reporting Limit | Analyzed | Method Blank | BS | % Recovery | True Value QC | RPD | Qualifier |
| Chloride | 32.0 | 16.0 | 02/09/2023 | ND | 432 | 108 | 400 | 3.77 | |

| TPH 8015M | | mg/kg | | Analyzed By: MS | | | | | |
|------------------|--------|-----------------|------------|-----------------|-----|------------|---------------|------|-----------|
| Analyte | Result | Reporting Limit | Analyzed | Method Blank | BS | % Recovery | True Value QC | RPD | Qualifier |
| GRO C6-C10* | <10.0 | 10.0 | 02/09/2023 | ND | 196 | 98.0 | 200 | 1.03 | |
| DRO >C10-C28* | <10.0 | 10.0 | 02/09/2023 | ND | 181 | 90.7 | 200 | 2.37 | |
| EXT DRO >C28-C36 | <10.0 | 10.0 | 02/09/2023 | ND | | | | | |

Surrogate: 1-Chlorooctane 85.7 % 48.2-134

Surrogate: 1-Chlorooctadecane 91.3 % 49.1-148

Cardinal Laboratories

*=Accredited Analyte

PLEASE NOTE: Liability and Damages. Cardinal's liability and client's exclusive remedy for any claim arising, whether based in contract or tort, shall be limited to the amount paid by client for analyses. All claims, including those for negligence and any other cause whatsoever shall be deemed waived unless made in writing and received by Cardinal within thirty (30) days after completion of the applicable service. In no event shall Cardinal be liable for incidental or consequential damages, including, without limitation, business interruptions, loss of use, or loss of profits incurred by client, its subsidiaries, affiliates or successors arising out of or related to the performance of the services hereunder by Cardinal, regardless of whether such claim is based upon any of the above stated reasons or otherwise. Results relate only to the samples identified above. This report shall not be reproduced except in full with written approval of Cardinal Laboratories.

Celey D. Keene, Lab Director/Quality Manager



PHONE (575) 393-2326 ° 101 E. MARLAND ° HOBBS, NM 88240

Analytical Results For:

TRINITY OILFIELD SERVICES & RENTALS, LLC
 DAN DUNKELBERG
 P. O. BOX 2587
 HOBBS NM, 88241
 Fax To: NONE

| | | | |
|-------------------|--------------------------------|---------------------|----------------|
| Received: | 02/07/2023 | Sampling Date: | 02/07/2023 |
| Reported: | 02/13/2023 | Sampling Type: | Soil |
| Project Name: | TACO CAT 27 - 34 FED. COM #24H | Sampling Condition: | Cool & Intact |
| Project Number: | NOT GIVEN | Sample Received By: | Tamara Oldaker |
| Project Location: | OXY - LEA CO., NM | | |

Sample ID: CW-016-02.0-NA-P (H230522-16)

| BTEX 8021B | | mg/kg | | Analyzed By: JH/ | | | | | |
|----------------|--------|-----------------|------------|------------------|------|------------|---------------|------|-----------|
| Analyte | Result | Reporting Limit | Analyzed | Method Blank | BS | % Recovery | True Value QC | RPD | Qualifier |
| Benzene* | <0.050 | 0.050 | 02/11/2023 | ND | 2.04 | 102 | 2.00 | 2.19 | |
| Toluene* | <0.050 | 0.050 | 02/11/2023 | ND | 2.09 | 105 | 2.00 | 3.15 | |
| Ethylbenzene* | <0.050 | 0.050 | 02/11/2023 | ND | 2.07 | 103 | 2.00 | 2.44 | |
| Total Xylenes* | <0.150 | 0.150 | 02/11/2023 | ND | 6.37 | 106 | 6.00 | 3.62 | |
| Total BTEX | <0.300 | 0.300 | 02/11/2023 | ND | | | | | |

Surrogate: 4-Bromofluorobenzene (PID) 109 % 71.5-134

| Chloride, SM4500CI-B | | mg/kg | | Analyzed By: AC | | | | | |
|----------------------|--------|-----------------|------------|-----------------|-----|------------|---------------|------|-----------|
| Analyte | Result | Reporting Limit | Analyzed | Method Blank | BS | % Recovery | True Value QC | RPD | Qualifier |
| Chloride | 32.0 | 16.0 | 02/09/2023 | ND | 432 | 108 | 400 | 3.77 | |

| TPH 8015M | | mg/kg | | Analyzed By: MS | | | | | |
|------------------|--------|-----------------|------------|-----------------|-----|------------|---------------|------|-----------|
| Analyte | Result | Reporting Limit | Analyzed | Method Blank | BS | % Recovery | True Value QC | RPD | Qualifier |
| GRO C6-C10* | <10.0 | 10.0 | 02/09/2023 | ND | 196 | 98.0 | 200 | 1.03 | |
| DRO >C10-C28* | <10.0 | 10.0 | 02/09/2023 | ND | 181 | 90.7 | 200 | 2.37 | |
| EXT DRO >C28-C36 | <10.0 | 10.0 | 02/09/2023 | ND | | | | | |

Surrogate: 1-Chlorooctane 87.9 % 48.2-134

Surrogate: 1-Chlorooctadecane 93.4 % 49.1-148

Cardinal Laboratories

*=Accredited Analyte

PLEASE NOTE: Liability and Damages. Cardinal's liability and client's exclusive remedy for any claim arising, whether based in contract or tort, shall be limited to the amount paid by client for analyses. All claims, including those for negligence and any other cause whatsoever shall be deemed waived unless made in writing and received by Cardinal within thirty (30) days after completion of the applicable service. In no event shall Cardinal be liable for incidental or consequential damages, including, without limitation, business interruptions, loss of use, or loss of profits incurred by client, its subsidiaries, affiliates or successors arising out of or related to the performance of the services hereunder by Cardinal, regardless of whether such claim is based upon any of the above stated reasons or otherwise. Results relate only to the samples identified above. This report shall not be reproduced except in full with written approval of Cardinal Laboratories.

Celey D. Keene, Lab Director/Quality Manager



PHONE (575) 393-2326 ° 101 E. MARLAND ° HOBBS, NM 88240

Analytical Results For:

TRINITY OILFIELD SERVICES & RENTALS, LLC
 DAN DUNKELBERG
 P. O. BOX 2587
 HOBBS NM, 88241
 Fax To: NONE

| | | | |
|-------------------|--------------------------------|---------------------|----------------|
| Received: | 02/07/2023 | Sampling Date: | 02/07/2023 |
| Reported: | 02/13/2023 | Sampling Type: | Soil |
| Project Name: | TACO CAT 27 - 34 FED. COM #24H | Sampling Condition: | Cool & Intact |
| Project Number: | NOT GIVEN | Sample Received By: | Tamara Oldaker |
| Project Location: | OXY - LEA CO., NM | | |

Sample ID: CW-017-02.0-NA-P (H230522-17)

| BTEX 8021B | | mg/kg | | Analyzed By: JH/ | | | | | |
|----------------|--------|-----------------|------------|------------------|------|------------|---------------|------|-----------|
| Analyte | Result | Reporting Limit | Analyzed | Method Blank | BS | % Recovery | True Value QC | RPD | Qualifier |
| Benzene* | <0.050 | 0.050 | 02/11/2023 | ND | 2.04 | 102 | 2.00 | 2.19 | |
| Toluene* | <0.050 | 0.050 | 02/11/2023 | ND | 2.09 | 105 | 2.00 | 3.15 | |
| Ethylbenzene* | <0.050 | 0.050 | 02/11/2023 | ND | 2.07 | 103 | 2.00 | 2.44 | |
| Total Xylenes* | <0.150 | 0.150 | 02/11/2023 | ND | 6.37 | 106 | 6.00 | 3.62 | |
| Total BTEX | <0.300 | 0.300 | 02/11/2023 | ND | | | | | |

Surrogate: 4-Bromofluorobenzene (PID) 109 % 71.5-134

| Chloride, SM4500CI-B | | mg/kg | | Analyzed By: AC | | | | | |
|----------------------|------------|-----------------|------------|-----------------|-----|------------|---------------|------|-----------|
| Analyte | Result | Reporting Limit | Analyzed | Method Blank | BS | % Recovery | True Value QC | RPD | Qualifier |
| Chloride | 144 | 16.0 | 02/09/2023 | ND | 432 | 108 | 400 | 3.77 | |

| TPH 8015M | | mg/kg | | Analyzed By: MS | | | | | |
|------------------|--------|-----------------|------------|-----------------|-----|------------|---------------|------|-----------|
| Analyte | Result | Reporting Limit | Analyzed | Method Blank | BS | % Recovery | True Value QC | RPD | Qualifier |
| GRO C6-C10* | <10.0 | 10.0 | 02/09/2023 | ND | 196 | 98.0 | 200 | 1.03 | |
| DRO >C10-C28* | <10.0 | 10.0 | 02/09/2023 | ND | 181 | 90.7 | 200 | 2.37 | |
| EXT DRO >C28-C36 | <10.0 | 10.0 | 02/09/2023 | ND | | | | | |

Surrogate: 1-Chlorooctane 87.2 % 48.2-134

Surrogate: 1-Chlorooctadecane 92.7 % 49.1-148

Cardinal Laboratories

*=Accredited Analyte

PLEASE NOTE: Liability and Damages. Cardinal's liability and client's exclusive remedy for any claim arising, whether based in contract or tort, shall be limited to the amount paid by client for analyses. All claims, including those for negligence and any other cause whatsoever shall be deemed waived unless made in writing and received by Cardinal within thirty (30) days after completion of the applicable service. In no event shall Cardinal be liable for incidental or consequential damages, including, without limitation, business interruptions, loss of use, or loss of profits incurred by client, its subsidiaries, affiliates or successors arising out of or related to the performance of the services hereunder by Cardinal, regardless of whether such claim is based upon any of the above stated reasons or otherwise. Results relate only to the samples identified above. This report shall not be reproduced except in full with written approval of Cardinal Laboratories.

Celey D. Keene, Lab Director/Quality Manager



PHONE (575) 393-2326 ° 101 E. MARLAND ° HOBBS, NM 88240

Analytical Results For:

TRINITY OILFIELD SERVICES & RENTALS, LLC
 DAN DUNKELBERG
 P. O. BOX 2587
 HOBBS NM, 88241
 Fax To: NONE

| | | | |
|-------------------|--------------------------------|---------------------|----------------|
| Received: | 02/07/2023 | Sampling Date: | 02/07/2023 |
| Reported: | 02/13/2023 | Sampling Type: | Soil |
| Project Name: | TACO CAT 27 - 34 FED. COM #24H | Sampling Condition: | Cool & Intact |
| Project Number: | NOT GIVEN | Sample Received By: | Tamara Oldaker |
| Project Location: | OXY - LEA CO., NM | | |

Sample ID: CW-018-01.0-NA-P (H230522-18)

| BTEX 8021B | | mg/kg | | Analyzed By: JH/ | | | | | |
|----------------|--------|-----------------|------------|------------------|------|------------|---------------|------|-----------|
| Analyte | Result | Reporting Limit | Analyzed | Method Blank | BS | % Recovery | True Value QC | RPD | Qualifier |
| Benzene* | <0.050 | 0.050 | 02/11/2023 | ND | 2.04 | 102 | 2.00 | 2.19 | |
| Toluene* | <0.050 | 0.050 | 02/11/2023 | ND | 2.09 | 105 | 2.00 | 3.15 | |
| Ethylbenzene* | <0.050 | 0.050 | 02/11/2023 | ND | 2.07 | 103 | 2.00 | 2.44 | |
| Total Xylenes* | <0.150 | 0.150 | 02/11/2023 | ND | 6.37 | 106 | 6.00 | 3.62 | |
| Total BTEX | <0.300 | 0.300 | 02/11/2023 | ND | | | | | |

Surrogate: 4-Bromofluorobenzene (PID) 107 % 71.5-134

| Chloride, SM4500CI-B | | mg/kg | | Analyzed By: AC | | | | | |
|----------------------|--------|-----------------|------------|-----------------|-----|------------|---------------|------|-----------|
| Analyte | Result | Reporting Limit | Analyzed | Method Blank | BS | % Recovery | True Value QC | RPD | Qualifier |
| Chloride | 48.0 | 16.0 | 02/09/2023 | ND | 432 | 108 | 400 | 3.77 | |

| TPH 8015M | | mg/kg | | Analyzed By: MS | | | | | |
|------------------|--------|-----------------|------------|-----------------|-----|------------|---------------|------|-----------|
| Analyte | Result | Reporting Limit | Analyzed | Method Blank | BS | % Recovery | True Value QC | RPD | Qualifier |
| GRO C6-C10* | <10.0 | 10.0 | 02/09/2023 | ND | 196 | 98.0 | 200 | 1.03 | |
| DRO >C10-C28* | <10.0 | 10.0 | 02/09/2023 | ND | 181 | 90.7 | 200 | 2.37 | |
| EXT DRO >C28-C36 | <10.0 | 10.0 | 02/09/2023 | ND | | | | | |

Surrogate: 1-Chlorooctane 88.1 % 48.2-134

Surrogate: 1-Chlorooctadecane 94.0 % 49.1-148

Cardinal Laboratories

*=Accredited Analyte

PLEASE NOTE: Liability and Damages. Cardinal's liability and client's exclusive remedy for any claim arising, whether based in contract or tort, shall be limited to the amount paid by client for analyses. All claims, including those for negligence and any other cause whatsoever shall be deemed waived unless made in writing and received by Cardinal within thirty (30) days after completion of the applicable service. In no event shall Cardinal be liable for incidental or consequential damages, including, without limitation, business interruptions, loss of use, or loss of profits incurred by client, its subsidiaries, affiliates or successors arising out of or related to the performance of the services hereunder by Cardinal, regardless of whether such claim is based upon any of the above stated reasons or otherwise. Results relate only to the samples identified above. This report shall not be reproduced except in full with written approval of Cardinal Laboratories.

Celey D. Keene, Lab Director/Quality Manager



PHONE (575) 393-2326 ° 101 E. MARLAND ° HOBBS, NM 88240

Analytical Results For:

TRINITY OILFIELD SERVICES & RENTALS, LLC
 DAN DUNKELBERG
 P. O. BOX 2587
 HOBBS NM, 88241
 Fax To: NONE

| | | | |
|-------------------|--------------------------------|---------------------|----------------|
| Received: | 02/07/2023 | Sampling Date: | 02/07/2023 |
| Reported: | 02/13/2023 | Sampling Type: | Soil |
| Project Name: | TACO CAT 27 - 34 FED. COM #24H | Sampling Condition: | Cool & Intact |
| Project Number: | NOT GIVEN | Sample Received By: | Tamara Oldaker |
| Project Location: | OXY - LEA CO., NM | | |

Sample ID: CW-020-02.0-NA-P (H230522-19)

| BTEX 8021B | | mg/kg | | Analyzed By: JH/ | | | | | |
|----------------|--------|-----------------|------------|------------------|------|------------|---------------|------|-----------|
| Analyte | Result | Reporting Limit | Analyzed | Method Blank | BS | % Recovery | True Value QC | RPD | Qualifier |
| Benzene* | <0.050 | 0.050 | 02/11/2023 | ND | 2.04 | 102 | 2.00 | 2.19 | |
| Toluene* | <0.050 | 0.050 | 02/11/2023 | ND | 2.09 | 105 | 2.00 | 3.15 | |
| Ethylbenzene* | <0.050 | 0.050 | 02/11/2023 | ND | 2.07 | 103 | 2.00 | 2.44 | |
| Total Xylenes* | <0.150 | 0.150 | 02/11/2023 | ND | 6.37 | 106 | 6.00 | 3.62 | |
| Total BTEX | <0.300 | 0.300 | 02/11/2023 | ND | | | | | |

Surrogate: 4-Bromofluorobenzene (PID) 107 % 71.5-134

| Chloride, SM4500CI-B | | mg/kg | | Analyzed By: AC | | | | | |
|----------------------|--------|-----------------|------------|-----------------|-----|------------|---------------|------|-----------|
| Analyte | Result | Reporting Limit | Analyzed | Method Blank | BS | % Recovery | True Value QC | RPD | Qualifier |
| Chloride | 192 | 16.0 | 02/09/2023 | ND | 432 | 108 | 400 | 3.77 | |

| TPH 8015M | | mg/kg | | Analyzed By: MS | | | | | |
|------------------|--------|-----------------|------------|-----------------|-----|------------|---------------|------|-----------|
| Analyte | Result | Reporting Limit | Analyzed | Method Blank | BS | % Recovery | True Value QC | RPD | Qualifier |
| GRO C6-C10* | <10.0 | 10.0 | 02/09/2023 | ND | 196 | 98.0 | 200 | 1.03 | |
| DRO >C10-C28* | <10.0 | 10.0 | 02/09/2023 | ND | 181 | 90.7 | 200 | 2.37 | |
| EXT DRO >C28-C36 | <10.0 | 10.0 | 02/09/2023 | ND | | | | | |

Surrogate: 1-Chlorooctane 84.9 % 48.2-134

Surrogate: 1-Chlorooctadecane 90.7 % 49.1-148

Cardinal Laboratories

*=Accredited Analyte

PLEASE NOTE: Liability and Damages. Cardinal's liability and client's exclusive remedy for any claim arising, whether based in contract or tort, shall be limited to the amount paid by client for analyses. All claims, including those for negligence and any other cause whatsoever shall be deemed waived unless made in writing and received by Cardinal within thirty (30) days after completion of the applicable service. In no event shall Cardinal be liable for incidental or consequential damages, including, without limitation, business interruptions, loss of use, or loss of profits incurred by client, its subsidiaries, affiliates or successors arising out of or related to the performance of the services hereunder by Cardinal, regardless of whether such claim is based upon any of the above stated reasons or otherwise. Results relate only to the samples identified above. This report shall not be reproduced except in full with written approval of Cardinal Laboratories.

Celey D. Keene, Lab Director/Quality Manager



PHONE (575) 393-2326 ° 101 E. MARLAND ° HOBBS, NM 88240

Analytical Results For:

TRINITY OILFIELD SERVICES & RENTALS, LLC
 DAN DUNKELBERG
 P. O. BOX 2587
 HOBBS NM, 88241
 Fax To: NONE

| | | | |
|-------------------|--------------------------------|---------------------|----------------|
| Received: | 02/07/2023 | Sampling Date: | 02/07/2023 |
| Reported: | 02/13/2023 | Sampling Type: | Soil |
| Project Name: | TACO CAT 27 - 34 FED. COM #24H | Sampling Condition: | Cool & Intact |
| Project Number: | NOT GIVEN | Sample Received By: | Tamara Oldaker |
| Project Location: | OXY - LEA CO., NM | | |

Sample ID: CW-021-02.0-NA-P (H230522-20)

| BTEX 8021B | | mg/kg | | Analyzed By: JH/ | | | | | |
|----------------|--------|-----------------|------------|------------------|------|------------|---------------|------|-----------|
| Analyte | Result | Reporting Limit | Analyzed | Method Blank | BS | % Recovery | True Value QC | RPD | Qualifier |
| Benzene* | <0.050 | 0.050 | 02/11/2023 | ND | 2.04 | 102 | 2.00 | 2.19 | |
| Toluene* | <0.050 | 0.050 | 02/11/2023 | ND | 2.09 | 105 | 2.00 | 3.15 | |
| Ethylbenzene* | <0.050 | 0.050 | 02/11/2023 | ND | 2.07 | 103 | 2.00 | 2.44 | |
| Total Xylenes* | <0.150 | 0.150 | 02/11/2023 | ND | 6.37 | 106 | 6.00 | 3.62 | |
| Total BTEX | <0.300 | 0.300 | 02/11/2023 | ND | | | | | |

Surrogate: 4-Bromofluorobenzene (PID) 109 % 71.5-134

| Chloride, SM4500Cl-B | | mg/kg | | Analyzed By: AC | | | | | |
|----------------------|--------|-----------------|------------|-----------------|-----|------------|---------------|------|-----------|
| Analyte | Result | Reporting Limit | Analyzed | Method Blank | BS | % Recovery | True Value QC | RPD | Qualifier |
| Chloride | 192 | 16.0 | 02/09/2023 | ND | 432 | 108 | 400 | 3.77 | |

| TPH 8015M | | mg/kg | | Analyzed By: MS | | | | | |
|------------------|--------|-----------------|------------|-----------------|-----|------------|---------------|------|-----------|
| Analyte | Result | Reporting Limit | Analyzed | Method Blank | BS | % Recovery | True Value QC | RPD | Qualifier |
| GRO C6-C10* | <10.0 | 10.0 | 02/09/2023 | ND | 196 | 98.0 | 200 | 1.03 | |
| DRO >C10-C28* | <10.0 | 10.0 | 02/09/2023 | ND | 181 | 90.7 | 200 | 2.37 | |
| EXT DRO >C28-C36 | <10.0 | 10.0 | 02/09/2023 | ND | | | | | |

Surrogate: 1-Chlorooctane 86.8 % 48.2-134

Surrogate: 1-Chlorooctadecane 92.5 % 49.1-148

Cardinal Laboratories

*=Accredited Analyte

PLEASE NOTE: Liability and Damages. Cardinal's liability and client's exclusive remedy for any claim arising, whether based in contract or tort, shall be limited to the amount paid by client for analyses. All claims, including those for negligence and any other cause whatsoever shall be deemed waived unless made in writing and received by Cardinal within thirty (30) days after completion of the applicable service. In no event shall Cardinal be liable for incidental or consequential damages, including, without limitation, business interruptions, loss of use, or loss of profits incurred by client, its subsidiaries, affiliates or successors arising out of or related to the performance of the services hereunder by Cardinal, regardless of whether such claim is based upon any of the above stated reasons or otherwise. Results relate only to the samples identified above. This report shall not be reproduced except in full with written approval of Cardinal Laboratories.

Celey D. Keene, Lab Director/Quality Manager



PHONE (575) 393-2326 ° 101 E. MARLAND ° HOBBS, NM 88240

Analytical Results For:

TRINITY OILFIELD SERVICES & RENTALS, LLC
 DAN DUNKELBERG
 P. O. BOX 2587
 HOBBS NM, 88241
 Fax To: NONE

| | | | |
|-------------------|--------------------------------|---------------------|----------------|
| Received: | 02/07/2023 | Sampling Date: | 02/07/2023 |
| Reported: | 02/13/2023 | Sampling Type: | Soil |
| Project Name: | TACO CAT 27 - 34 FED. COM #24H | Sampling Condition: | Cool & Intact |
| Project Number: | NOT GIVEN | Sample Received By: | Tamara Oldaker |
| Project Location: | OXY - LEA CO., NM | | |

Sample ID: CW-022-02.0-NA-P (H230522-21)

| BTEX 8021B | | mg/kg | | Analyzed By: JH/ | | | | | |
|----------------|--------|-----------------|------------|------------------|------|------------|---------------|------|-----------|
| Analyte | Result | Reporting Limit | Analyzed | Method Blank | BS | % Recovery | True Value QC | RPD | Qualifier |
| Benzene* | <0.050 | 0.050 | 02/11/2023 | ND | 2.04 | 102 | 2.00 | 2.19 | |
| Toluene* | <0.050 | 0.050 | 02/11/2023 | ND | 2.09 | 105 | 2.00 | 3.15 | |
| Ethylbenzene* | <0.050 | 0.050 | 02/11/2023 | ND | 2.07 | 103 | 2.00 | 2.44 | |
| Total Xylenes* | <0.150 | 0.150 | 02/11/2023 | ND | 6.37 | 106 | 6.00 | 3.62 | |
| Total BTEX | <0.300 | 0.300 | 02/11/2023 | ND | | | | | |

Surrogate: 4-Bromofluorobenzene (PID) 106 % 71.5-134

| Chloride, SM4500Cl-B | | mg/kg | | Analyzed By: AC | | | | | |
|----------------------|--------|-----------------|------------|-----------------|-----|------------|---------------|------|-----------|
| Analyte | Result | Reporting Limit | Analyzed | Method Blank | BS | % Recovery | True Value QC | RPD | Qualifier |
| Chloride | 112 | 16.0 | 02/09/2023 | ND | 432 | 108 | 400 | 3.77 | |

| TPH 8015M | | mg/kg | | Analyzed By: MS | | | | | |
|------------------|--------|-----------------|------------|-----------------|-----|------------|---------------|------|-----------|
| Analyte | Result | Reporting Limit | Analyzed | Method Blank | BS | % Recovery | True Value QC | RPD | Qualifier |
| GRO C6-C10* | <10.0 | 10.0 | 02/09/2023 | ND | 187 | 93.7 | 200 | 5.09 | |
| DRO >C10-C28* | <10.0 | 10.0 | 02/09/2023 | ND | 177 | 88.3 | 200 | 8.96 | |
| EXT DRO >C28-C36 | <10.0 | 10.0 | 02/09/2023 | ND | | | | | |

Surrogate: 1-Chlorooctane 89.5 % 48.2-134

Surrogate: 1-Chlorooctadecane 101 % 49.1-148

Cardinal Laboratories

*=Accredited Analyte

PLEASE NOTE: Liability and Damages. Cardinal's liability and client's exclusive remedy for any claim arising, whether based in contract or tort, shall be limited to the amount paid by client for analyses. All claims, including those for negligence and any other cause whatsoever shall be deemed waived unless made in writing and received by Cardinal within thirty (30) days after completion of the applicable service. In no event shall Cardinal be liable for incidental or consequential damages, including, without limitation, business interruptions, loss of use, or loss of profits incurred by client, its subsidiaries, affiliates or successors arising out of or related to the performance of the services hereunder by Cardinal, regardless of whether such claim is based upon any of the above stated reasons or otherwise. Results relate only to the samples identified above. This report shall not be reproduced except in full with written approval of Cardinal Laboratories.

Celey D. Keene, Lab Director/Quality Manager



PHONE (575) 393-2326 ° 101 E. MARLAND ° HOBBS, NM 88240

Analytical Results For:

TRINITY OILFIELD SERVICES & RENTALS, LLC
 DAN DUNKELBERG
 P. O. BOX 2587
 HOBBS NM, 88241
 Fax To: NONE

| | | | |
|-------------------|--------------------------------|---------------------|----------------|
| Received: | 02/07/2023 | Sampling Date: | 02/07/2023 |
| Reported: | 02/13/2023 | Sampling Type: | Soil |
| Project Name: | TACO CAT 27 - 34 FED. COM #24H | Sampling Condition: | Cool & Intact |
| Project Number: | NOT GIVEN | Sample Received By: | Tamara Oldaker |
| Project Location: | OXY - LEA CO., NM | | |

Sample ID: CW-019-03.5-NA-P (H230522-22)

| BTEX 8021B | | mg/kg | | Analyzed By: JH/ | | | | | |
|----------------|--------|-----------------|------------|------------------|------|------------|---------------|------|-----------|
| Analyte | Result | Reporting Limit | Analyzed | Method Blank | BS | % Recovery | True Value QC | RPD | Qualifier |
| Benzene* | <0.050 | 0.050 | 02/11/2023 | ND | 2.04 | 102 | 2.00 | 2.19 | |
| Toluene* | <0.050 | 0.050 | 02/11/2023 | ND | 2.09 | 105 | 2.00 | 3.15 | |
| Ethylbenzene* | <0.050 | 0.050 | 02/11/2023 | ND | 2.07 | 103 | 2.00 | 2.44 | |
| Total Xylenes* | <0.150 | 0.150 | 02/11/2023 | ND | 6.37 | 106 | 6.00 | 3.62 | |
| Total BTEX | <0.300 | 0.300 | 02/11/2023 | ND | | | | | |

Surrogate: 4-Bromofluorobenzene (PID) 107 % 71.5-134

| Chloride, SM4500CI-B | | mg/kg | | Analyzed By: AC | | | | | |
|----------------------|--------|-----------------|------------|-----------------|-----|------------|---------------|------|-----------|
| Analyte | Result | Reporting Limit | Analyzed | Method Blank | BS | % Recovery | True Value QC | RPD | Qualifier |
| Chloride | 272 | 16.0 | 02/09/2023 | ND | 432 | 108 | 400 | 3.77 | |

| TPH 8015M | | mg/kg | | Analyzed By: MS | | | | | |
|------------------|--------|-----------------|------------|-----------------|-----|------------|---------------|------|-----------|
| Analyte | Result | Reporting Limit | Analyzed | Method Blank | BS | % Recovery | True Value QC | RPD | Qualifier |
| GRO C6-C10* | <10.0 | 10.0 | 02/09/2023 | ND | 187 | 93.7 | 200 | 5.09 | |
| DRO >C10-C28* | <10.0 | 10.0 | 02/09/2023 | ND | 177 | 88.3 | 200 | 8.96 | |
| EXT DRO >C28-C36 | <10.0 | 10.0 | 02/09/2023 | ND | | | | | |

Surrogate: 1-Chlorooctane 87.2 % 48.2-134

Surrogate: 1-Chlorooctadecane 101 % 49.1-148

Cardinal Laboratories

*=Accredited Analyte

PLEASE NOTE: Liability and Damages. Cardinal's liability and client's exclusive remedy for any claim arising, whether based in contract or tort, shall be limited to the amount paid by client for analyses. All claims, including those for negligence and any other cause whatsoever shall be deemed waived unless made in writing and received by Cardinal within thirty (30) days after completion of the applicable service. In no event shall Cardinal be liable for incidental or consequential damages, including, without limitation, business interruptions, loss of use, or loss of profits incurred by client, its subsidiaries, affiliates or successors arising out of or related to the performance of the services hereunder by Cardinal, regardless of whether such claim is based upon any of the above stated reasons or otherwise. Results relate only to the samples identified above. This report shall not be reproduced except in full with written approval of Cardinal Laboratories.

Celey D. Keene, Lab Director/Quality Manager



PHONE (575) 393-2326 ° 101 E. MARLAND ° HOBBS, NM 88240

Notes and Definitions

- QM-07 The spike recovery was outside acceptance limits for the MS and/or MSD. The batch was accepted based on acceptable LCS recovery.
ND Analyte NOT DETECTED at or above the reporting limit
RPD Relative Percent Difference
** Samples not received at proper temperature of 6°C or below.
*** Insufficient time to reach temperature.
- Chloride by SM4500Cl-B does not require samples be received at or below 6°C
Samples reported on an as received basis (wet) unless otherwise noted on report

Cardinal Laboratories

*=Accredited Analyte

PLEASE NOTE: Liability and Damages. Cardinal's liability and client's exclusive remedy for any claim arising, whether based in contract or tort, shall be limited to the amount paid by client for analyses. All claims, including those for negligence and any other cause whatsoever shall be deemed waived unless made in writing and received by Cardinal within thirty (30) days after completion of the applicable service.

Celey D. Keene

Celey D. Keene, Lab Director/Quality Manager



101 East Marland, Hobbs, NM 88240
(575) 393-2326 FAX (575) 393-2476

CHAIN-OF-CUSTODY AND ANALYSIS REQUEST

BILL TO

ANALYSIS REQUEST

Company Name: Trinity Oilfield Services
 Project Manager: Dan Dunkelberg
 Address: 8426 N Dal Paso
 City: Hobbs
 State: NM Zip: 88241
 P.O. #: Oxy USA Inc
 Company: Wade Ditch
 Address: Hobbs
 City: Hobbs
 State: NM Zip: 88241
 Project Name: Tascu Cat 27-34 Fed Com #24H
 Project Location: Lea Co., NM
 dan@trinityoilfieldservices.com
 Project Owner: (see below)
 Project #: [blank]
 Sample Name: RS
 Matrix: [blank]
 Preserv: [blank]
 Sampling: [blank]

| Lab I.D. | Sample I.D. | (G)RAB OR (C)OMP | # CONTAINERS | MATRIX | | | | | | | | | | DATE | TIME | Chloride | TPH | BTEX | |
|----------|------------------|------------------|--------------|-------------|------------|------|-----|--------|---------|------------|------------|---------|----------|------|----------|----------|-----|------|----------|
| | | | | GROUNDWATER | WASTEWATER | SOIL | OIL | SLUDGE | OTHER : | ACID/BASE: | ICE / COOL | OTHER : | PRESERV. | | | | | | SAMPLING |
| 1 | CW-001-02.0-NA-P | C 1 | X | | | | | | | | | | | | 2/7/2023 | | X | X | |
| 2 | CW-002-02.0-NA-P | C 1 | X | | | | | | | | | | | | 2/7/2023 | | X | X | |
| 3 | CW-003-02.0-NA-P | C 1 | X | | | | | | | | | | | | 2/7/2023 | | X | X | |
| 4 | CW-004-02.0-NA-P | C 1 | X | | | | | | | | | | | | 2/7/2023 | | X | X | |
| 5 | CW-005-02.0-NA-P | C 1 | X | | | | | | | | | | | | 2/7/2023 | | X | X | |
| 6 | CW-006-02.0-NA-P | C 1 | X | | | | | | | | | | | | 2/7/2023 | | X | X | |
| 7 | CW-007-02.0-NA-P | C 1 | X | | | | | | | | | | | | 2/7/2023 | | X | X | |
| 8 | CW-008-01.0-NA-P | C 1 | X | | | | | | | | | | | | 2/7/2023 | | X | X | |
| 9 | CW-009-02.0-NA-P | C 1 | X | | | | | | | | | | | | 2/7/2023 | | X | X | |
| 10 | CW-010-02.0-NA-P | C 1 | X | | | | | | | | | | | | 2/7/2023 | | X | X | |

PLEASE NOTE: Liability and Damages: Cardinal's liability and clients' exclusive remedy for any claim arising whether stated or not, shall be limited to the amount paid by the client for the analysis. All claims including those for negligence and any other causes whatsoever shall be deemed waived unless made in writing and received by Cardinal within 30 days after completion of the applicable service. In no event shall Cardinal be liable for incidental or consequential damages, including without limitation, business interruptions, loss of use, or loss of profits incurred by client, its subsidiaries, affiliates or successors arising out of or related to the performance of services rendered by Cardinal, regardless of whether such claim is based upon any of the above stated causes or otherwise.

Relinquished By: [Signature]
 Date: 2-7-23
 Received By: [Signature]
 Date: 2-7-23
 Time: [blank]
 Verbal Result: [blank] Yes [] No []
 Add'l Phone #: [blank]
 All Results are emailed. Please provide Email address: [blank]

Delivered By: (Circle One)
 Observed Temp. °C: 41.9
 Corrected Temp. °C: 41.3
 Sample Condition: Cool Intact [] Yes [] No []
 Checked By: [Signature]
 Turnaround Time: [blank]
 Standard: [] X []
 Bacteria (only) Sample Condition: Cool Intact [] Yes [] No []
 Observed Temp. °C: [blank]
 Corrected Temp. °C: [blank]

† Cardinal cannot accept verbal changes. Please email changes to celey.keene@cardinallabsnm.com



101 East Marland, Hobbs, NM 88240
(575) 393-2326 FAX (575) 393-2476

CHAIN-OF-CUSTODY AND ANALYSIS REQUEST

| | | | | | |
|---|--|----------------------|--|------------------|--|
| Company Name: Trinity Oilfield Services | | BILL TO | | ANALYSIS REQUEST | |
| Project Manager: Dan Dunkelberg | | P.O. #: | | | |
| Address: 8426 N Dal Paso | | Company: Oxy USA Inc | | | |
| City: Hobbs | | Attn: Wade Dittich | | | |
| State: NM Zip: 88241 | | Address: | | | |
| Phone #: Hobbs | | City: | | | |
| Project #: Hobbs | | State: | | | |
| Project Name: Taos Cat 27-34 Fed Com #24H | | Zip: | | | |
| Project Location: Lea Co., NM | | Phone #: | | | |
| Sampler Name: RS | | Fax #: | | | |

| Lab I.D. | Sample I.D. | (G)RAB OR (C)OMP. | # CONTAINERS | MATRIX | | | | | | DATE | TIME | Chloride | TPH | BTEX |
|----------|------------------|-------------------|--------------|-------------|------------|------|-----|--------|---------|---------|------|----------|-----|------|
| | | | | GROUNDWATER | WASTEWATER | SOIL | OIL | SLUDGE | OTHER : | | | | | |
| 11 | CW-011-02.0-NA-P | C 1 | X | | | | | | | 27/2023 | | X | X | |
| 12 | CW-012-02.0-NA-P | C 1 | X | | | | | | | 27/2023 | | X | X | |
| 13 | CW-013-01.0-NA-P | C 1 | X | | | | | | | 27/2023 | | X | X | |
| 14 | CW-014-01.0-NA-P | C 1 | X | | | | | | | 27/2023 | | X | X | |
| 15 | CW-015-01.0-NA-P | C 1 | X | | | | | | | 27/2023 | | X | X | |
| 14 | CW-016-02.0-NA-P | C 1 | X | | | | | | | 27/2023 | | X | X | |
| 17 | CW-017-02.0-NA-P | C 1 | X | | | | | | | 27/2023 | | X | X | |
| 18 | CW-018-01.0-NA-P | C 1 | X | | | | | | | 27/2023 | | X | X | |
| 19 | CW-020-02.0-NA-P | C 1 | X | | | | | | | 27/2023 | | X | X | |
| 20 | CW-021-02.0-NA-P | C 1 | X | | | | | | | 27/2023 | | X | X | |

PLEASE NOTE: Liability and Damages: Cardinal's liability and client's exclusive remedy for any claim arising whether based in contract or tort, shall be limited to the amount paid by the client for the analysis. All claims including those for negligence and any other claims whatsoever shall be deemed waived unless made in writing and received by Cardinal within 30 days after completion of the applicable service. In no event shall Cardinal be liable for incidental or consequential damages, including without limitation, business interruptions, loss of use, or loss of profits, incurred by client, its subsidiaries, affiliates or successors arising out of or related to the performance of services hereunder by Cardinal, regardless of whether such claim is based upon any of the above stated reasons or otherwise.

| | | | | | | |
|------------------|-------------|--------------|----------------|-----|----|----------------|
| Relinquished By: | Date: 2/23 | Received By: | Verbal Result: | Yes | No | Add'l Phone #: |
| Relinquished By: | Time: 16:28 | Received By: | REMARKS: | | | |

| | | | | | | |
|----------------------------|--------------------|------------------|------------------------|--------------------------|----------|----------------------------------|
| Delivered By: (Circle One) | Observed Temp. °C | Sample Condition | CHECKED BY: (Initials) | Turnaround Time: | Standard | Bacteria (only) Sample Condition |
| UPS - Bus - Other: | 4.9 | Cool Intact | AV | | Rush | Cool Intact |
| | Corrected Temp. °C | Yes No | | Thermometer ID #113 | | Observed Temp. °C |
| | 4.13 | Yes No | | Correction Factor 4.5 °C | | Corrected Temp. °C |

† Cardinal cannot accept verbal changes. Please email changes to celyj.keene@cardinalabnm.com



101 East Marland, Hobbs, NM 88240
(575) 393-2326 FAX (575) 393-2476

CHAIN-OF-CUSTODY AND ANALYSIS REQUEST

BILL TO

ANALYSIS REQUEST

Company Name: Trinity Oilfield Services
 Project Manager: Dan Dunkelberg
 Address: 8426 N Dal Paso
 City: Hobbs
 State: NM Zip: 88241
 Phone #: Hobbs
 Project Owner: (see below)
 Project #: dan@trinityoilfieldservices.com
 Project Location: Lea Co., NM
 Project Name: Tazo Cat 27-34 Fed Com #24H
 Sampler Name: RS
 P.O. #: Oxy USA Inc
 Company: Waste Ditch
 Attn: Waste Ditch
 Address:
 City:
 State: Zip:
 Phone #: Fax #:
 MATRIX PRESERV. SAMPLING

| Lab I.D. | Sample I.D. | (G)RAB OR (C)OMP. | # CONTAINERS | MATRIX | | | | | DATE | TIME | Chloride | TPH | BTEX |
|----------|------------------|-------------------|--------------|-------------|------------|------|-----|--------|----------|------|----------|-----|------|
| | | | | GROUNDWATER | WASTEWATER | SOIL | OIL | SLUDGE | | | | | |
| 21 | CW4022-02 0-NA-P | C 1 | 1 | X | | | | | 2/7/2023 | | | | |
| 82 | CW4019-03 5-NA-P | C 1 | 1 | X | | | | | 2/7/2023 | X | X | X | |

PLEASE NOTE: Liability and Damages: Cardinal's liability and clients' exclusive remedy for any claim arising out of or related to the performance of services hereunder by Cardinal, regardless of whether such claim is based upon any of the above stated reasons or otherwise, shall be limited to the amount paid by the client for the analysis. All claims including those for negligence and any other cause whatsoever, shall be deemed waived unless made in writing and received by Cardinal within 30 days after completion of the applicable analysis. In no event shall Cardinal be liable for incidental or consequential damages, including without limitation, business interruption, loss of use, or loss of profits incurred by client, its subsidiaries, affiliates or successors arising out of or related to the performance of services hereunder by Cardinal.

Relinquished By: *[Signature]* Date: 2/1/23
 Received By: *[Signature]* Date: 2/7/23
 Verbal Result: Yes No Add'l Phone #:
 All Results are emailed. Please provide Email address:

Relinquished By: *[Signature]* Date: 2/1/23
 Received By: *[Signature]* Date: 2/7/23
 Turnaround Time: Standard Rush
 Bacteria (only) Sample Condition: Cool Intact Observed Temp. °C:
 Corrected Temp. °C:
 Thermometer ID #113
 Correction Factor ±.2 °C
 Cool Intact Observed Temp. °C:
 Corrected Temp. °C:
 Bacteria (only) Sample Condition: Cool Intact Observed Temp. °C:
 Corrected Temp. °C:

† Cardinal cannot accept verbal changes. Please email changes to celey.keene@cardinallabsnm.com

District I
 1625 N. French Dr., Hobbs, NM 88240
 Phone:(575) 393-6161 Fax:(575) 393-0720

District II
 811 S. First St., Artesia, NM 88210
 Phone:(575) 748-1283 Fax:(575) 748-9720

District III
 1000 Rio Brazos Rd., Aztec, NM 87410
 Phone:(505) 334-6178 Fax:(505) 334-6170

District IV
 1220 S. St Francis Dr., Santa Fe, NM 87505
 Phone:(505) 476-3470 Fax:(505) 476-3462

State of New Mexico
Energy, Minerals and Natural Resources
Oil Conservation Division
1220 S. St Francis Dr.
Santa Fe, NM 87505

CONDITIONS

Action 197595

CONDITIONS

| | |
|--|---|
| Operator: OXY USA INC P.O. Box 4294 Houston, TX 772104294 | OGRID: 16696 |
| | Action Number: 197595 |
| | Action Type: [C-141] Release Corrective Action (C-141) |

CONDITIONS

| Created By | Condition | Condition Date |
|------------|--------------------------|----------------|
| jnobui | Closure Report Approved. | 3/23/2023 |