

Incident ID	NAPP2136349132
District RP	
Facility ID	
Application ID	

Site Assessment/Characterization

This information must be provided to the appropriate district office no later than 90 days after the release discovery date.

What is the shallowest depth to groundwater beneath the area affected by the release?	>105 (ft bgs)
Did this release impact groundwater or surface water?	<input type="checkbox"/> Yes <input checked="" type="checkbox"/> No
Are the lateral extents of the release within 300 feet of a continuously flowing watercourse or any other significant watercourse?	<input type="checkbox"/> Yes <input checked="" type="checkbox"/> No
Are the lateral extents of the release within 200 feet of any lakebed, sinkhole, or playa lake (measured from the ordinary high-water mark)?	<input type="checkbox"/> Yes <input checked="" type="checkbox"/> No
Are the lateral extents of the release within 300 feet of an occupied permanent residence, school, hospital, institution, or church?	<input type="checkbox"/> Yes <input checked="" type="checkbox"/> No
Are the lateral extents of the release within 500 horizontal feet of a spring or a private domestic fresh water well used by less than five households for domestic or stock watering purposes?	<input type="checkbox"/> Yes <input checked="" type="checkbox"/> No
Are the lateral extents of the release within 1000 feet of any other fresh water well or spring?	<input type="checkbox"/> Yes <input checked="" type="checkbox"/> No
Are the lateral extents of the release within incorporated municipal boundaries or within a defined municipal fresh water well field?	<input type="checkbox"/> Yes <input checked="" type="checkbox"/> No
Are the lateral extents of the release within 300 feet of a wetland?	<input type="checkbox"/> Yes <input checked="" type="checkbox"/> No
Are the lateral extents of the release overlying a subsurface mine?	<input type="checkbox"/> Yes <input checked="" type="checkbox"/> No
Are the lateral extents of the release overlying an unstable area such as karst geology?	<input type="checkbox"/> Yes <input checked="" type="checkbox"/> No
Are the lateral extents of the release within a 100-year floodplain?	<input type="checkbox"/> Yes <input checked="" type="checkbox"/> No
Did the release impact areas not on an exploration, development, production, or storage site?	<input checked="" type="checkbox"/> Yes <input type="checkbox"/> No

Attach a comprehensive report (electronic submittals in .pdf format are preferred) demonstrating the lateral and vertical extents of soil contamination associated with the release have been determined. Refer to 19.15.29.11 NMAC for specifics.

Characterization Report Checklist: *Each of the following items must be included in the report.*

- ☒ Scaled site map showing impacted area, surface features, subsurface features, delineation points, and monitoring wells.
- ☐ Field data
- ☒ Data table of soil contaminant concentration data
- ☒ Depth to water determination
- ☒ Determination of water sources and significant watercourses within ½-mile of the lateral extents of the release
- ☒ Boring or excavation logs
- ☒ Photographs including date and GIS information
- ☒ Topographic/Aerial maps
- ☒ Laboratory data including chain of custody

If the site characterization report does not include completed efforts at remediation of the release, the report must include a proposed remediation plan. That plan must include the estimated volume of material to be remediated, the proposed remediation technique, proposed sampling plan and methods, anticipated timelines for beginning and completing the remediation. The closure criteria for a release are contained in Table 1 of 19.15.29.12 NMAC, however, use of the table is modified by site- and release-specific parameters.

State of New Mexico
Oil Conservation Division

Incident ID	NAPP2136349132
District RP	
Facility ID	
Application ID	

I hereby certify that the information given above is true and complete to the best of my knowledge and understand that pursuant to OCD rules and regulations all operators are required to report and/or file certain release notifications and perform corrective actions for releases which may endanger public health or the environment. The acceptance of a C-141 report by the OCD does not relieve the operator of liability should their operations have failed to adequately investigate and remediate contamination that pose a threat to groundwater, surface water, human health or the environment. In addition, OCD acceptance of a C-141 report does not relieve the operator of responsibility for compliance with any other federal, state, or local laws and/or regulations.

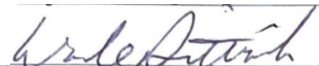
Printed Name: Wade DittrichTitle: Environmental CoordinatorSignature: Date: 03/15/2023email: Wade_Dittrich@oxy.comTelephone: 575-390-2828**OCD Only**Received by: Jocelyn HarimonDate: 03/15/2023

Incident ID	NAPP2136349132
District RP	
Facility ID	
Application ID	

Closure

The responsible party must attach information demonstrating they have complied with all applicable closure requirements and any conditions or directives of the OCD. This demonstration should be in the form of a comprehensive report (electronic submittals in .pdf format are preferred) including a scaled site map, sampling diagrams, relevant field notes, photographs of any excavation prior to backfilling, laboratory data including chain of custody documents of final sampling, and a narrative of the remedial activities. Refer to 19.15.29.12 NMAC.

Closure Report Attachment Checklist: *Each of the following items must be included in the closure report.*

- ☒ A scaled site and sampling diagram as described in 19.15.29.11 NMAC
- ☒ Photographs of the remediated site prior to backfill or photos of the liner integrity if applicable (Note: appropriate OCD District office must be notified 2 days prior to liner inspection)
- ☒ Laboratory analyses of final sampling (Note: appropriate ODC District office must be notified 2 days prior to final sampling)
- ☒ Description of remediation activities

I hereby certify that the information given above is true and complete to the best of my knowledge and understand that pursuant to OCD rules and regulations all operators are required to report and/or file certain release notifications and perform corrective actions for releases which may endanger public health or the environment. The acceptance of a C-141 report by the OCD does not relieve the operator of liability should their operations have failed to adequately investigate and remediate contamination that pose a threat to groundwater, surface water, human health or the environment. In addition, OCD acceptance of a C-141 report does not relieve the operator of responsibility for compliance with any other federal, state, or local laws and/or regulations. The responsible party acknowledges they must substantially restore, reclaim, and re-vegetate the impacted surface area to the conditions that existed prior to the release or their final land use in accordance with 19.15.29.13 NMAC including notification to the OCD when reclamation and re-vegetation are complete.

Printed Name: Wade Dittrich

Title: Environmental Coordinator

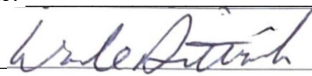
Signature: 

Date: 03/15/2023

email: Wade_Dittrich@oxy.com

Telephone: 575-390-2828

OCD Only

Received by: Jocelyn Harimon

Date: 03/15/2023

Closure approval by the OCD does not relieve the responsible party of liability should their operations have failed to adequately investigate and remediate contamination that poses a threat to groundwater, surface water, human health, or the environment nor does not relieve the responsible party of compliance with any other federal, state, or local laws and/or regulations.

Closure Approved by: _____ Date: _____

Printed Name: _____ Title: _____

Incident ID	NAPP2200550799
District RP	
Facility ID	
Application ID	

Site Assessment/Characterization

This information must be provided to the appropriate district office no later than 90 days after the release discovery date.

What is the shallowest depth to groundwater beneath the area affected by the release?	>105 (ft bgs)
Did this release impact groundwater or surface water?	<input type="checkbox"/> Yes <input checked="" type="checkbox"/> No
Are the lateral extents of the release within 300 feet of a continuously flowing watercourse or any other significant watercourse?	<input type="checkbox"/> Yes <input checked="" type="checkbox"/> No
Are the lateral extents of the release within 200 feet of any lakebed, sinkhole, or playa lake (measured from the ordinary high-water mark)?	<input type="checkbox"/> Yes <input checked="" type="checkbox"/> No
Are the lateral extents of the release within 300 feet of an occupied permanent residence, school, hospital, institution, or church?	<input type="checkbox"/> Yes <input checked="" type="checkbox"/> No
Are the lateral extents of the release within 500 horizontal feet of a spring or a private domestic fresh water well used by less than five households for domestic or stock watering purposes?	<input type="checkbox"/> Yes <input checked="" type="checkbox"/> No
Are the lateral extents of the release within 1000 feet of any other fresh water well or spring?	<input type="checkbox"/> Yes <input checked="" type="checkbox"/> No
Are the lateral extents of the release within incorporated municipal boundaries or within a defined municipal fresh water well field?	<input type="checkbox"/> Yes <input checked="" type="checkbox"/> No
Are the lateral extents of the release within 300 feet of a wetland?	<input type="checkbox"/> Yes <input checked="" type="checkbox"/> No
Are the lateral extents of the release overlying a subsurface mine?	<input type="checkbox"/> Yes <input checked="" type="checkbox"/> No
Are the lateral extents of the release overlying an unstable area such as karst geology?	<input type="checkbox"/> Yes <input checked="" type="checkbox"/> No
Are the lateral extents of the release within a 100-year floodplain?	<input type="checkbox"/> Yes <input checked="" type="checkbox"/> No
Did the release impact areas not on an exploration, development, production, or storage site?	<input checked="" type="checkbox"/> Yes <input type="checkbox"/> No

Attach a comprehensive report (electronic submittals in .pdf format are preferred) demonstrating the lateral and vertical extents of soil contamination associated with the release have been determined. Refer to 19.15.29.11 NMAC for specifics.

Characterization Report Checklist: *Each of the following items must be included in the report.*

- ☒ Scaled site map showing impacted area, surface features, subsurface features, delineation points, and monitoring wells.
- ☐ Field data
- ☒ Data table of soil contaminant concentration data
- ☒ Depth to water determination
- ☒ Determination of water sources and significant watercourses within ½-mile of the lateral extents of the release
- ☒ Boring or excavation logs
- ☒ Photographs including date and GIS information
- ☒ Topographic/Aerial maps
- ☒ Laboratory data including chain of custody

If the site characterization report does not include completed efforts at remediation of the release, the report must include a proposed remediation plan. That plan must include the estimated volume of material to be remediated, the proposed remediation technique, proposed sampling plan and methods, anticipated timelines for beginning and completing the remediation. The closure criteria for a release are contained in Table 1 of 19.15.29.12 NMAC, however, use of the table is modified by site- and release-specific parameters.

Incident ID	NAPP2200550799
District RP	
Facility ID	
Application ID	

I hereby certify that the information given above is true and complete to the best of my knowledge and understand that pursuant to OCD rules and regulations all operators are required to report and/or file certain release notifications and perform corrective actions for releases which may endanger public health or the environment. The acceptance of a C-141 report by the OCD does not relieve the operator of liability should their operations have failed to adequately investigate and remediate contamination that pose a threat to groundwater, surface water, human health or the environment. In addition, OCD acceptance of a C-141 report does not relieve the operator of responsibility for compliance with any other federal, state, or local laws and/or regulations.

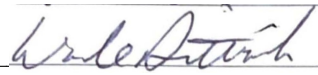
Printed Name: Wade DittrichTitle: Environmental CoordinatorSignature: Date: 03/15/2023email: Wade_Dittrich@oxy.comTelephone: 575-390-2828**OCD Only**Received by: Jocelyn HarimonDate: 03/15/2023

Incident ID	NAPP2200550799
District RP	
Facility ID	
Application ID	

Closure

The responsible party must attach information demonstrating they have complied with all applicable closure requirements and any conditions or directives of the OCD. This demonstration should be in the form of a comprehensive report (electronic submittals in .pdf format are preferred) including a scaled site map, sampling diagrams, relevant field notes, photographs of any excavation prior to backfilling, laboratory data including chain of custody documents of final sampling, and a narrative of the remedial activities. Refer to 19.15.29.12 NMAC.

Closure Report Attachment Checklist: *Each of the following items must be included in the closure report.*

- ☒ A scaled site and sampling diagram as described in 19.15.29.11 NMAC
- ☒ Photographs of the remediated site prior to backfill or photos of the liner integrity if applicable (Note: appropriate OCD District office must be notified 2 days prior to liner inspection)
- ☒ Laboratory analyses of final sampling (Note: appropriate ODC District office must be notified 2 days prior to final sampling)
- ☒ Description of remediation activities

I hereby certify that the information given above is true and complete to the best of my knowledge and understand that pursuant to OCD rules and regulations all operators are required to report and/or file certain release notifications and perform corrective actions for releases which may endanger public health or the environment. The acceptance of a C-141 report by the OCD does not relieve the operator of liability should their operations have failed to adequately investigate and remediate contamination that pose a threat to groundwater, surface water, human health or the environment. In addition, OCD acceptance of a C-141 report does not relieve the operator of responsibility for compliance with any other federal, state, or local laws and/or regulations. The responsible party acknowledges they must substantially restore, reclaim, and re-vegetate the impacted surface area to the conditions that existed prior to the release or their final land use in accordance with 19.15.29.13 NMAC including notification to the OCD when reclamation and re-vegetation are complete.

Printed Name: Wade Dittrich

Title: Environmental Coordinator

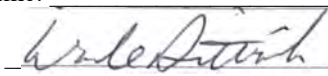
Signature: 

Date: 03/15/2023

email: Wade_Dittrich@oxy.com

Telephone: 575-390-2828

OCD Only

Received by: Jocelyn Harimon

Date: 03/15/2023

Closure approval by the OCD does not relieve the responsible party of liability should their operations have failed to adequately investigate and remediate contamination that poses a threat to groundwater, surface water, human health, or the environment nor does not relieve the responsible party of compliance with any other federal, state, or local laws and/or regulations.

Closure Approved by: 

Date: 03/23/2023

Printed Name: Jennifer Nobui

Title: Environmental Specialist A

3/8/23, 9:36 AM

Trinity Oilfield Services & Rentals, LLC Mail - Confirmation Sample Notification - NAPP2136349132 TACO CAT 27-34 FED COM #24H



Cynthia Jordan <cynthia@trinityoilfieldservices.com>

Confirmation Sample Notification - NAPP2136349132 TACO CAT 27-34 FED COM #24H

1 message

Dan Dunkelberg <dan@trinityoilfieldservices.com>

Fri, Jan 6, 2023 at 11:53 AM

To: OCD.Enviro@emnrd.nm.gov

Cc: Josh Halcomb <josh@trinityoilfieldservices.com>, Cynthia Jordan <cynthia@trinityoilfieldservices.com>

This is a notification that Trinity Oilfield Services will conduct confirmation sampling on behalf of OXY USA Inc. at the above referenced site on Tuesday, January 10, 2023 at 9:00 a.m.

Dan Dunkelberg
Environmental Manager



Trinity Oilfield Services & Rentals, LLC
Cell: (575) 602-2403



Cynthia Jordan <cynthia@trinityoilfieldservices.com>

Confirmation Sample Notification - NAPP2200550799 TACO CAT 27-34 FED COM #24H

1 message

Dan Dunkelberg <dan@trinityoilfieldservices.com>

Fri, Jan 6, 2023 at 11:54 AM

To: OCD.Enviro@emnrd.nm.gov

Cc: Josh Halcomb <josh@trinityoilfieldservices.com>, Cynthia Jordan <cynthia@trinityoilfieldservices.com>

This is a notification that Trinity Oilfield Services will conduct confirmation sampling on behalf of OXY USA Inc. at the above referenced site on Tuesday, January 10, 2023 at 9:00 a.m.

Dan Dunkelberg
Environmental Manager



Trinity Oilfield Services & Rentals, LLC
Cell: (575) 602-2403

Trinity Oilfield Services & Rentals, LLC



March 15th, 2023

Oil Conservation Division, District I
1625 N. French Drive
Hobbs, NM 88240

Re: **Closure Request**
Taco Cat 27-34 Fed Com #24H
Tracking #: NAPP2136349132 & NAPP2200550799

Trinity Oilfield Services (Trinity), on behalf of OXY USA, Inc., hereby submits the following Closure Request in response to a release that occurred at the above-referenced location, and further described below.

Site Information	
Incident ID	NAPP2136349132 & NAPP2200550799
Site Name	Taco Cat 27-34 Fed Com #24H
Company	OXY USA, Inc.
County	Lea
ULSTR	A-27-22S-32E
GPS Coordinates (NAD 83)	32.367759,-103.656207
Landowner	Federal

HISTORICAL RELEASE BACKGROUND

On 12/29/2021 and 01/03/2022, OXY USA, Inc. reported releases at the Taco Cat 27-34 Fed Com #24H. The releases were caused when a lay Flat Line failed during frac operations. Approximately 55,192 sqft. of the Pasture was found to be damp upon initial inspection.

Release Information - NAPP2136349132	
Date of Release	12/26/2021
Type of Release	Produced Water
Source of Release	Equipment Failure
Volume Released – Produced Water	200 bbls
Volume Recovered – Produced Water	0 bbls
Volume Released – Crude Oil	0 bbls
Volume Recovered – Crude Oil	0 bbls

Release Information - NAPP2200550799	
Date of Release	12/29/2021
Type of Release	Produced Water
Source of Release	Equipment Failure
Volume Released – Produced Water	200 bbls
Volume Recovered – Produced Water	0 bbls
Volume Released – Crude Oil	0 bbls
Volume Recovered – Crude Oil	0 bbls

SITE CHARACTERIZATION AND CLOSURE CRITERIA**Depth to Groundwater/Wellhead Protection:**

Data Source	Well Number	Data Date	Depth (ft.)
NM OSE	NA	NA	NA
USGS	NA	NA	NA
Soil Bore	SB-02	04/05/2022	105'

A search of the groundwater well databases maintained by the New Mexico Office of the State Engineer (NMOSE) and the United States Geological Survey (USGS) was conducted to determine if any registered groundwater wells are located within a $\frac{1}{2}$ mile of the release site. The search revealed that Zero (0) wells occurred in the databases that meet the NMOCD criteria for the age of data, the distance of the data point well from the release point, and a data point well having a diagram of construction.

On 04/05/2022, Trinity was onsite to drill a groundwater determination borehole (SB-02) to 105' below ground surface within a $\frac{1}{2}$ mile radius of the incident location. The borehole was left open for 72 hours and checked for the presence of groundwater. As a result, no water was detected at 105' below surface at the borehole location (32.36423, -103.65327). The driller log is attached for reference.

General Site Characterization:

Site Assessment	
Karst Potential	Low
Distance to Watercourse	> 1000 ft.
Within 100 yr Floodplain	No
Pasture Impact	Yes

A risk-based site assessment/characterization was performed following the New Mexico Oil Conservation Division (NMOCD) Rule (Title 19 Chapter 15 Part 29) for releases on oil and gas development and production in New Mexico (effective August 14, 2018). To summarize the site assessment/characterization evaluation, the affected area has Low potential for cave and karst, and no other receptors (residence, school, hospital, institution, church, mining, municipal, or other ordinance boundaries) were located within the regulatorily promulgated distances from the site.

Closure Criteria:

On-Site & Off-Site 4ft bgs Recommended Remedial Action Levels (RRALs)	
Chlorides	20,000 mg/kg
TPH (GRO and DRO and MRO)	2,500 mg/kg
TPH (GRO and DRO)	1,000 mg/kg
BTEX	50 mg/kg
Benzene	10 mg/kg

A reclamation standard of 600 mg/kg chloride and 100 mg/kg TPH was applied to the top four feet of the pasture area if impacted by the release, per NMAC 19.15.29.13.D (1) for the top four feet of areas that will be reclaimed following remediation.

INITIAL ASSESSMENT AND REMEDIATION ACTIVITIES**Initial Sample Activities:**

Delineation Summary	
Delineation Dates	01/24/2022 – 04/28/2022
Depths Sampled	0' – 12'
Delineation Map	Attached
Laboratory Results	Table 1

All soil samples were placed into laboratory-supplied glassware, labeled, and maintained on ice until delivery to an NMOCD-approved laboratory (Cardinal Laboratories of Hobbs, NM) for the analysis of chloride using Method SM4500 Cl-B, Benzene, Toluene, Ethylbenzene, and Xylenes (BTEX) by EPA Method 8021 B and Total Petroleum Hydrocarbon (TPH) constituents the by EPA 8015M.

Confirmation Activities:

Remediation Summary	
Remediation Dates	01/12/2023 - 02/07/2023
Workplan Approval	At Risk
Confirmation Sample Notification	01/06/2023
Liner Variance Request	None
Deferral Request	None
Depths Excavated	0' - 6'
Area Represented by the required 5-point Confirmation Samples – Floors and Walls	200 sqft.
Total Volume of Excavated Soil	3,496 yards
Remediation Map	Attached
Laboratory Results	Table 2

Impacted soil within the release margins was excavated and temporarily stockpiled on-site on a 6-mil plastic sheeting, pending final disposition. Unless a Variance Request has been approved, all Floor and On-Site Walls of the excavated area were advanced until laboratory analytical results from confirmation soil samples indicate Chloride, Benzene, BTEX, and TPH concentrations are below the NMOCD Closure Criteria listed in the Table above, and all Off-Site Wall were advanced to meet reclamation standards. Confirmation soil samples (five-point composites representing no more than 200 sqft. of the excavated area) were collected from the floor and sidewalls.

Upon receiving laboratory analytical data showing that confirmation soil samples from the excavated areas yield results below the selected NMOCD Table 1 Closure Criteria; the impacted soil was transported under manifest to an NMOCD-approved disposal facility and the excavated area was backfilled with locally sourced, non-impacted "like" material.

SITE RECLAMATION AND RESTORATION

Areas affected by the release and the associated remediation activities were restored to a condition that existed before the release to the extent practicable. The affected area was contoured and/or compacted to provide erosion control, stability, and preservation of surface water flow. Affected areas not on production pads and/or lease roads will be reseeded with a prescribed BLM, NMSLO, and/or Private Landowner requested seed mixture during the first favorable growing season following the closure of the site by the applicable regulatory agency.

REQUEST FOR CLOSURE

Supporting Documentation	
C-141 page 6	Signed and Attached
Delineation and Remediation Maps	Attached
Depth to Groundwater Maps and Source	Attached
US NWI Map	Attached
FEMA Flood Hazard Map	Attached
USDA Soil Survey	Attached
Site Photography	Attached
Laboratory Analytics with COCs	Attached

The site has been remediated to meet the standards of Table I of 19.15.29.12 NMAC; therefore, Trinity Oilfield Services respectfully requests that the New Mexico Oil Conservation Division grant closure approval for the referenced release.

Sincerely,

Dan Dunkelberg

Dan Dunkelberg
Project Manager

Cynthia Jordan

Cynthia Jordan
Project Scientist

TABLE 1
CONCENTRATIONS OF BENZENE, BTEX, TPH & CHLORIDE IN SOIL

OXY USA, Inc
TACO CAT 27-34 FED COM #24H
LEA COUNTY, NEW MEXICO

NMOCD REFERENCE #: NAPP2136349132 & NAPP2200550799



SAMPLE LOCATION	SAMPLE DEPTH (BGS)	SAMPLE DATE	SAMPLE TYPE	SOIL STATUS	CHLORIDE (mg/Kg)	TPH C ₆ -C ₃₆ (mg/Kg)	GRO+ DRO (mg/kg)	GRO C ₆ -C ₁₀ (mg/Kg)	DRO C ₁₀ -C ₂₈ (mg/Kg)	MRO C ₂₈ -C ₃₆ (mg/Kg)	TOTAL BTEX (mg/Kg)	BENZENE (mg/Kg)
NMOCD Closure Limits					600	100	NE	NE	NE	NE	50	10
Vertical Delineation												
PD - 1 @ 0'	0'	1/24/2022	Grab	Excavated	176	<10.0	<10.0	<10.0	<10.0	<10.0	<0.300	<0.050
PD - 1 @ 1'	1'	1/24/2022	Grab	In-Situ	112	<10.0	<10.0	<10.0	<10.0	<10.0	<0.300	<0.050
PD - 2 @ 0	0'	1/24/2022	Grab	Excavated	576	<10.0	<10.0	<10.0	<10.0	<10.0	<0.300	<0.050
PD - 2 @ 1'	1'	1/24/2022	Grab	In-Situ	80	<10.0	<10.0	<10.0	<10.0	<10.0	<0.300	<0.050
PD - 3 @ 0'	0'	1/24/2022	Grab	Excavated	128	<10.0	<10.0	<10.0	<10.0	<10.0	<0.300	<0.050
PD - 3 @ 2'	2'	1/24/2022	Grab	In-Situ	96	<10.0	<10.0	<10.0	<10.0	<10.0	<0.300	<0.050
PD - 4 @ 0'	0'	1/24/2022	Grab	Excavated	432	<10.0	<10.0	<10.0	<10.0	<10.0	<0.300	<0.050
PD - 4 @ 1'	1'	1/24/2022	Grab	In-Situ	112	<10.0	<10.0	<10.0	<10.0	<10.0	<0.300	<0.050
PD - 5 @ 0'	0'	1/24/2022	Grab	Excavated	1410	<10.0	<10.0	<10.0	<10.0	<10.0	<0.300	<0.050
PD - 5 @ 1'	1'	1/24/2022	Grab	In-Situ	32	<10.0	<10.0	<10.0	<10.0	<10.0	<0.300	<0.050
PD - 6 @ 0'	0'	1/24/2022	Grab	Excavated	480	<10.0	<10.0	<10.0	<10.0	<10.0	<0.300	<0.050
PD - 6 @ 1'	1'	1/24/2022	Grab	In-Situ	128	<10.0	<10.0	<10.0	<10.0	<10.0	<0.300	<0.050
PD - 7 @ 0'	0'	1/24/2022	Grab	Excavated	32	<10.0	<10.0	<10.0	<10.0	<10.0	<0.300	<0.050
PD - 7 @ 1'	1'	1/24/2022	Grab	In-Situ	144	<10.0	<10.0	<10.0	<10.0	<10.0	<0.300	<0.050
PD - 8 @ 0'	0'	1/27/2022	Grab	Excavated	64	<10.0	<10.0	<10.0	<10.0	<10.0	<0.300	<0.050
PD - 8 @ 1'	1'	1/27/2022	Grab	In-Situ	32	<10.0	<10.0	<10.0	<10.0	<10.0	<0.300	<0.050
PD - 9 @ 0'	0'	1/27/2022	Grab	Excavated	96	<10.0	<10.0	<10.0	<10.0	<10.0	<0.300	<0.050
PD - 9 @ 1'	1'	1/27/2022	Grab	In-Situ	64	<10.0	<10.0	<10.0	<10.0	<10.0	<0.300	<0.050
PD - 10 @ 0'	0'	1/24/2022	Grab	Excavated	48	<10.0	<10.0	<10.0	<10.0	<10.0	<0.300	<0.050
PD - 10 @ 1'	1'	1/24/2022	Grab	In-Situ	16	<10.0	<10.0	<10.0	<10.0	<10.0	<0.300	<0.050
PD - 11 @ 0'	0'	1/27/2022	Grab	Excavated	<16.0	<10.0	<10.0	<10.0	<10.0	<10.0	<0.300	<0.050
PD - 11 @ 1'	1'	1/27/2022	Grab	In-Situ	32	<10.0	<10.0	<10.0	<10.0	<10.0	<0.300	<0.050
PD - 12 @ 0'	0'	1/27/2022	Grab	Excavated	32	<10.0	<10.0	<10.0	<10.0	<10.0	<0.300	<0.050
PD - 12 @ 1'	1'	1/27/2022	Grab	In-Situ	16	<10.0	<10.0	<10.0	<10.0	<10.0	<0.300	<0.050
PD - 13 @ 0'	0'	1/27/2022	Grab	Excavated	<16.0	<10.0	<10.0	<10.0	<10.0	<10.0	<0.300	<0.050
PD - 13 @ 1'	1'	1/27/2022	Grab	In-Situ	16	<10.0	<10.0	<10.0	<10.0	<10.0	<0.300	<0.050

TABLE 1
CONCENTRATIONS OF BENZENE, BTEX, TPH & CHLORIDE IN SOIL

OXY USA, Inc
TACO CAT 27-34 FED COM #24H
LEA COUNTY, NEW MEXICO

NMOCD REFERENCE #: NAPP2136349132 & NAPP2200550799



SAMPLE LOCATION	SAMPLE DEPTH (BGS)	SAMPLE DATE	SAMPLE TYPE	SOIL STATUS	CHLORIDE (mg/Kg)	TPH C ₆ -C ₃₆ (mg/Kg)	GRO+ DRO (mg/kg)	GRO C ₆ -C ₁₀ (mg/Kg)	DRO C ₁₀ -C ₂₈ (mg/Kg)	MRO C ₂₈ -C ₃₆ (mg/Kg)	TOTAL BTEX (mg/Kg)	BENZENE (mg/Kg)
NMOCD Closure Limits					600	100	NE	NE	NE	NE	50	10
PD - 14 @ 0'	0'	1/24/2022	Grab	Excavated	<16.0	<10.0	<10.0	<10.0	<10.0	<10.0	<0.300	<0.050
PD - 14 @ 2'	2'	1/24/2022	Grab	In-Situ	<16.0	<10.0	<10.0	<10.0	<10.0	<10.0	<0.300	<0.050
PD - 15 @ 0'	0'	1/27/2022	Grab	Excavated	48	<10.0	<10.0	<10.0	<10.0	<10.0	<0.300	<0.050
PD - 15 @ 1'	1'	1/27/2022	Grab	In-Situ	32	<10.0	<10.0	<10.0	<10.0	<10.0	<0.300	<0.050
PD - 16 @ 0'	0'	1/27/2022	Grab	Excavated	<16.0	<10.0	<10.0	<10.0	<10.0	<10.0	<0.300	<0.050
PD - 16 @ 1'	1'	1/27/2022	Grab	In-Situ	32	<10.0	<10.0	<10.0	<10.0	<10.0	<0.300	<0.050
PD - 17 @ 0'	0'	1/27/2022	Grab	Excavated	32	<10.0	<10.0	<10.0	<10.0	<10.0	<0.300	<0.050
PD - 17 @ 1'	1'	1/27/2022	Grab	In-Situ	32	<10.0	<10.0	<10.0	<10.0	<10.0	<0.300	<0.050
PD - 18 @ 0'	0'	1/27/2022	Grab	Excavated	<16.0	<10.0	<10.0	<10.0	<10.0	<10.0	<0.300	<0.050
PD - 18 @ 1'	1'	1/27/2022	Grab	In-Situ	<16.0	<10.0	<10.0	<10.0	<10.0	<10.0	<0.300	<0.050
PD - 19 @ 0'	0'	1/27/2022	Grab	Excavated	1500	<10.0	<10.0	<10.0	<10.0	<10.0	<0.300	<0.050
PD - 19 @ 4'	4'	1/27/2022	Grab	In-Situ	480	<10.0	<10.0	<10.0	<10.0	<10.0	<0.300	<0.050
PD - 20 @ 0'	0'	1/24/2022	Grab	Excavated	<16.0	<10.0	<10.0	<10.0	<10.0	<10.0	<0.300	<0.050
PD - 20 @ 1'	1'	1/24/2022	Grab	In-Situ	80	<10.0	<10.0	<10.0	<10.0	<10.0	<0.300	<0.050
PD - 21 @ 0'	0'	1/24/2022	Grab	Excavated	416	<10.0	<10.0	<10.0	<10.0	<10.0	<0.300	<0.050
PD - 21 @ 4'	4'	1/24/2022	Grab	Excavated	2120	<10.0	<10.0	<10.0	<10.0	<10.0	<0.300	<0.050
PD - 21 @ 12'	12'	4/28/2022	Grab	In-Situ	96.0	<10.0	<10.0	<10.0	<10.0	<10.0	<0.050	<0.300
PD - 22 @ 0'	0'	1/27/2022	Grab	Excavated	80	<10.0	<10.0	<10.0	<10.0	<10.0	<0.300	<0.050
PD - 22 @ 1'	1'	1/27/2022	Grab	In-Situ	80	<10.0	<10.0	<10.0	<10.0	<10.0	<0.300	<0.050
PD - 23 @ 0'	0'	1/27/2022	Grab	Excavated	1600	<10.0	<10.0	<10.0	<10.0	<10.0	<0.300	<0.050
PD - 23 @ 4'	4'	1/27/2022	Grab	Excavated	912	<10.0	<10.0	<10.0	<10.0	<10.0	<0.300	<0.050
PD - 23 @ 12'	12'	4/28/2022	Grab	In-Situ	96.0	<10.0	<10.0	<10.0	<10.0	<10.0	<0.050	<0.300
PD - 24 @ 0'	0'	1/27/2022	Grab	Excavated	1550	<10.0	<10.0	<10.0	<10.0	<10.0	<0.300	<0.050
PD - 24 @ 3'	3'	1/27/2022	Grab	In-Situ	208	<10.0	<10.0	<10.0	<10.0	<10.0	<0.300	<0.050
PD - 25 @ 0'	0'	1/27/2022	Grab	Excavated	48	<10.0	<10.0	<10.0	<10.0	<10.0	<0.300	<0.050
PD - 25 @ 1'	1'	1/27/2022	Grab	In-Situ	32	<10.0	<10.0	<10.0	<10.0	<10.0	<0.300	<0.050
PD - 26 @ 0'	0'	1/27/2022	Grab	Excavated	2120	<10.0	<10.0	<10.0	<10.0	<10.0	<0.300	<0.050

TABLE 1
CONCENTRATIONS OF BENZENE, BTEX, TPH & CHLORIDE IN SOIL

OXY USA, Inc
TACO CAT 27-34 FED COM #24H
LEA COUNTY, NEW MEXICO

NMOCD REFERENCE #: NAPP2136349132 & NAPP2200550799



SAMPLE LOCATION	SAMPLE DEPTH (BGS)	SAMPLE DATE	SAMPLE TYPE	SOIL STATUS	CHLORIDE (mg/Kg)	TPH C ₆ -C ₃₆ (mg/Kg)	GRO+ DRO (mg/kg)	GRO C ₆ -C ₁₀ (mg/Kg)	DRO C ₁₀ -C ₂₈ (mg/Kg)	MRO C ₂₈ -C ₃₆ (mg/Kg)	TOTAL BTEX (mg/Kg)	BENZENE (mg/Kg)
NMOCD Closure Limits					600	100	NE	NE	NE	NE	50	10
PD - 26 @ 4'	4'	1/27/2022	Grab	Excavated	2040	<10.0	<10.0	<10.0	<10.0	<10.0	<0.300	<0.050
PD - 26 @ 12'	12'	4/28/2022	Grab	In-Situ	80.0	<10.0	<10.0	<10.0	<10.0	<10.0	<0.050	<0.300
PD - 27 @ 0'	0'	1/27/2022	Grab	Excavated	3120	<10.0	<10.0	<10.0	<10.0	<10.0	<0.300	<0.050
PD - 27 @ 4'	4'	1/27/2022	Grab	Excavated	2280	<10.0	<10.0	<10.0	<10.0	<10.0	<0.300	<0.050
PD - 27 @ 12'	12'	4/28/2022	Grab	In-Situ	80.0	<10.0	<10.0	<10.0	<10.0	<10.0	<0.050	<0.300
PD - 28 @ 0'	0'	1/24/2022	Grab	Excavated	1650	<10.0	<10.0	<10.0	<10.0	<10.0	<0.300	<0.050
PD - 28 @ 4'	4'	1/24/2022	Grab	Excavated	656	<10.0	<10.0	<10.0	<10.0	<10.0	<0.300	<0.050
PD - 28 @ 12'	12'	4/28/2022	Grab	In-Situ	96.0	<10.0	<10.0	<10.0	<10.0	<10.0	<0.050	<0.300
PD - 29 @ 0'	0'	1/27/2022	Grab	Excavated	1390	<10.0	<10.0	<10.0	<10.0	<10.0	<0.300	<0.050
PD - 29 @ 4'	4'	1/27/2022	Grab	In-Situ	128	<10.0	<10.0	<10.0	<10.0	<10.0	<0.300	<0.050
PD - 30 @ 0'	0'	1/27/2022	Grab	Excavated	4280	<10.0	<10.0	<10.0	<10.0	<10.0	<0.300	<0.050
PD - 30 @ 4'	4'	1/27/2022	Grab	Excavated	2880	<10.0	<10.0	<10.0	<10.0	<10.0	<0.300	<0.050
PD - 30 @ 12'	12'	4/28/2022	Grab	In-Situ	80.0	<10.0	<10.0	<10.0	<10.0	<10.0	<0.050	<0.300
PD - 31 @ 0'	0'	1/27/2022	Grab	Excavated	1310	<10.0	<10.0	<10.0	<10.0	<10.0	<0.300	<0.050
PD - 31 @ 4'	4'	1/27/2022	Grab	Excavated	3520	<10.0	<10.0	<10.0	<10.0	<10.0	<0.300	<0.050
PD - 31 @ 12'	12'	4/28/2022	Grab	In-Situ	96.0	<10.0	<10.0	<10.0	<10.0	<10.0	<0.050	<0.300
PD - 32 @ 0'	0'	1/27/2022	Grab	Excavated	1360	<10.0	<10.0	<10.0	<10.0	<10.0	<0.300	<0.050
PD - 32 @ 4'	4'	1/27/2022	Grab	Excavated	2560	<10.0	<10.0	<10.0	<10.0	<10.0	<0.300	<0.050
PD - 32 @ 12'	12'	4/28/2022	Grab	In-Situ	48.0	<10.0	<10.0	<10.0	<10.0	<10.0	<0.050	<0.300
PD - 33 @ 0'	0'	1/27/2022	Grab	Excavated	1260	<10.0	<10.0	<10.0	<10.0	<10.0	<0.300	<0.050
PD - 33 @ 3'	3'	1/27/2022	Grab	Excavated	1250	<10.0	<10.0	<10.0	<10.0	<10.0	<0.300	<0.050
PD - 33 @ 12'	12'	4/28/2022	Grab	In-Situ	80.0	<10.0	<10.0	<10.0	<10.0	<10.0	<0.050	<0.300
PD - 34 @ 0'	0'	1/27/2022	Grab	Excavated	336	<10.0	<10.0	<10.0	<10.0	<10.0	<0.300	<0.050
PD - 34 @ 4'	4'	1/27/2022	Grab	Excavated	4640	<10.0	<10.0	<10.0	<10.0	<10.0	<0.300	<0.050
PD - 34 @ 12'	12'	4/28/2022	Grab	In-Situ	112	<10.0	<10.0	<10.0	<10.0	<10.0	<0.050	<0.300
PD - 35 @ 0'	0'	1/27/2022	Grab	Excavated	3640	<10.0	<10.0	<10.0	<10.0	<10.0	<0.300	<0.050
PD - 35 @ 4'	4'	1/27/2022	Grab	Excavated	2760	<10.0	<10.0	<10.0	<10.0	<10.0	<0.300	<0.050

TABLE 1
CONCENTRATIONS OF BENZENE, BTEX, TPH & CHLORIDE IN SOIL

OXY USA, Inc
TACO CAT 27-34 FED COM #24H
LEA COUNTY, NEW MEXICO

NMOCD REFERENCE #: NAPP2136349132 & NAPP2200550799



SAMPLE LOCATION	SAMPLE DEPTH (BGS)	SAMPLE DATE	SAMPLE TYPE	SOIL STATUS	CHLORIDE (mg/Kg)	TPH C ₆ -C ₃₆ (mg/Kg)	GRO+ DRO (mg/kg)	GRO C ₆ -C ₁₀ (mg/Kg)	DRO C ₁₀ -C ₂₈ (mg/Kg)	MRO C ₂₈ -C ₃₆ (mg/Kg)	TOTAL BTEX (mg/Kg)	BENZENE (mg/Kg)
NMOCD Closure Limits					600	100	NE	NE	NE	NE	50	10
PD - 35 @ 12'	12'	4/28/2022	Grab	In-Situ	80.0	<10.0	<10.0	<10.0	<10.0	<10.0	<0.050	<0.300
PD - 36 @ 0'	0'	1/27/2022	Grab	Excavated	864	<10.0	<10.0	<10.0	<10.0	<10.0	<0.300	<0.050
PD - 36 @ 3'	3'	1/27/2022	Grab	In-Situ	80	<10.0	<10.0	<10.0	<10.0	<10.0	<0.300	<0.050
Horizontal Delineation												
PD - 1 S @ 1'	1'	2/2/2022	Grab	In-Situ	<16.0	<10.0	<10.0	<10.0	<10.0	<10.0	<0.050	<0.300
PD - 1 W @ 1'	1'	2/2/2022	Grab	In-Situ	32	<10.0	<10.0	<10.0	<10.0	<10.0	<0.050	<0.300
PD - 1 E @ 1'	1'	2/2/2022	Grab	In-Situ	48	<10.0	<10.0	<10.0	<10.0	<10.0	<0.050	<0.300
PD - 2 E @ 1'	1'	2/2/2022	Grab	In-Situ	16	<10.0	<10.0	<10.0	<10.0	<10.0	<0.050	<0.300
PD - 2 N @ 1'	1'	2/2/2022	Grab	In-Situ	80	<10.0	<10.0	<10.0	<10.0	<10.0	<0.050	<0.300
PD - 2 W @ 1'	1'	2/2/2022	Grab	In-Situ	32	<10.0	<10.0	<10.0	<10.0	<10.0	<0.050	<0.300
PD - 3 N @ 1'	1'	2/2/2022	Grab	In-Situ	80	14.6	14.6	<10.0	14.6	<10.0	<0.050	<0.300
PD - 3 W @ 1'	1'	2/2/2022	Grab	In-Situ	<16.0	<10.0	<10.0	<10.0	<10.0	<10.0	<0.050	<0.300
PD - 4 E @ 1'	1'	2/2/2022	Grab	In-Situ	<16.0	<10.0	<10.0	<10.0	<10.0	<10.0	<0.050	<0.300
PD - 4 S @ 1'	1'	2/2/2022	Grab	In-Situ	<16.0	<10.0	<10.0	<10.0	<10.0	<10.0	<0.050	<0.300
PD - 4 W @ 1'	1'	2/2/2022	Grab	In-Situ	480	<10.0	<10.0	<10.0	<10.0	<10.0	<0.050	<0.300
PD - 5 N @ 1'	1'	2/2/2022	Grab	In-Situ	<16.0	<10.0	<10.0	<10.0	<10.0	<10.0	<0.050	<0.300
PD - 5 E @ 1'	1'	2/2/2022	Grab	In-Situ	<16.0	<10.0	<10.0	<10.0	<10.0	<10.0	<0.050	<0.300
PD - 6 E @ 1'	1'	2/2/2022	Grab	In-Situ	<16.0	<10.0	<10.0	<10.0	<10.0	<10.0	<0.050	<0.300
PD - 6 W @ 1'	1'	2/2/2022	Grab	In-Situ	1180	<10.0	<10.0	<10.0	<10.0	<10.0	<0.050	<0.300
PD - 6 W @ 1'	1'	4/28/2022	Grab	In-Situ	80.0	<10.0	<10.0	<10.0	<10.0	<10.0	<0.050	<0.300
PD - 7 W @ 1'	1'	2/2/2022	Grab	In-Situ	720	<10.0	<10.0	<10.0	<10.0	<10.0	<0.050	<0.300
PD - 7 W @ 1'	1'	4/28/2022	Grab	In-Situ	96.0	<10.0	<10.0	<10.0	<10.0	<10.0	<0.050	<0.300
PD - 7 S @ 1'	1'	2/2/2022	Grab	In-Situ	16	<10.0	<10.0	<10.0	<10.0	<10.0	<0.050	<0.300
PD - 8 N @ 1'	1'	2/2/2022	Grab	In-Situ	160	<10.0	<10.0	<10.0	<10.0	<10.0	<0.050	<0.300
PD - 8 E @ 1'	1'	2/2/2022	Grab	In-Situ	176	<10.0	<10.0	<10.0	<10.0	<10.0	<0.050	<0.300
PD - 8 S @ 1'	1'	2/2/2022	Grab	In-Situ	64	<10.0	<10.0	<10.0	<10.0	<10.0	<0.050	<0.300
PD - 9 W @ 1'	1'	2/2/2022	Grab	In-Situ	64	<10.0	<10.0	<10.0	<10.0	<10.0	<0.050	<0.300

TABLE 1
CONCENTRATIONS OF BENZENE, BTEX, TPH & CHLORIDE IN SOIL

OXY USA, Inc
TACO CAT 27-34 FED COM #24H
LEA COUNTY, NEW MEXICO

NMOCD REFERENCE #: NAPP2136349132 & NAPP2200550799



SAMPLE LOCATION	SAMPLE DEPTH (BGS)	SAMPLE DATE	SAMPLE TYPE	SOIL STATUS	CHLORIDE (mg/Kg)	TPH C ₆ -C ₃₆ (mg/Kg)	GRO+ DRO (mg/kg)	GRO C ₆ -C ₁₀ (mg/Kg)	DRO C ₁₀ -C ₂₈ (mg/Kg)	MRO C ₂₈ -C ₃₆ (mg/Kg)	TOTAL BTEX (mg/Kg)	BENZENE (mg/Kg)
NMOCD Closure Limits					600	100	NE	NE	NE	NE	50	10
PD - 10 S @ 1'	1'	2/2/2022	Grab	In-Situ	<16.0	<10.0	<10.0	<10.0	<10.0	<10.0	<0.050	<0.300
PD - 11 W @ 1'	1'	2/2/2022	Grab	In-Situ	<16.0	<10.0	<10.0	<10.0	<10.0	<10.0	<0.050	<0.300
PD - 12 W @ 1'	1'	2/2/2022	Grab	In-Situ	128	<10.0	<10.0	<10.0	<10.0	<10.0	<0.050	<0.300
PD - 13 N @ 1'	1'	2/2/2022	Grab	In-Situ	128	<10.0	<10.0	<10.0	<10.0	<10.0	<0.050	<0.300
PD - 15 S @ 1'	1'	2/2/2022	Grab	In-Situ	288	<10.0	<10.0	<10.0	<10.0	<10.0	<0.050	<0.300
PD - 16 N @ 1'	1'	2/2/2022	Grab	In-Situ	64	<10.0	<10.0	<10.0	<10.0	<10.0	<0.050	<0.300
PD - 18 S @ 1'	1'	2/2/2022	Grab	In-Situ	<16.0	<10.0	<10.0	<10.0	<10.0	<10.0	<0.050	<0.300
PD - 19 N @ 1'	1'	2/2/2022	Grab	In-Situ	576	13.5	13.5	<10.0	13.5	<10.0	<0.050	<0.300
PD - 20 S @ 1'	1'	2/2/2022	Grab	In-Situ	<16.0	<10.0	<10.0	<10.0	<10.0	<10.0	<0.050	<0.300
PD - 21 N @ 1'	1'	2/2/2022	Grab	In-Situ	1220	<10.0	<10.0	<10.0	<10.0	<10.0	<0.050	<0.300
PD - 21 N @ 1'	1'	4/28/2022	Grab	In-Situ	64.0	<10.0	<10.0	<10.0	<10.0	<10.0	<0.050	<0.300
PD - 22 S @ 1'	1'	2/2/2022	Grab	In-Situ	<16.0	<10.0	<10.0	<10.0	<10.0	<10.0	<0.050	<0.300
PD - 23 N @ 1'	1'	2/2/2022	Grab	In-Situ	1100	<10.0	<10.0	<10.0	<10.0	<10.0	<0.050	<0.300
PD - 23 N @ 1'	1'	4/28/2022	Grab	In-Situ	96.0	<10.0	<10.0	<10.0	<10.0	<10.0	<0.050	<0.300
PD - 24 S @ 1'	1'	2/2/2022	Grab	In-Situ	<16.0	<10.0	<10.0	<10.0	<10.0	<10.0	<0.050	<0.300
PD - 25 N @ 1'	1'	2/2/2022	Grab	In-Situ	3240	<10.0	<10.0	<10.0	<10.0	<10.0	<0.050	<0.300
PD - 25 N @ 1'	1'	4/28/2022	Grab	In-Situ	80.0	<10.0	<10.0	<10.0	<10.0	<10.0	<0.050	<0.300
PD - 26 S @ 1'	1'	2/2/2022	Grab	In-Situ	<16.0	<10.0	<10.0	<10.0	<10.0	<10.0	<0.050	<0.300
PD - 27 N @ 1'	1'	2/2/2022	Grab	In-Situ	2640	<10.0	<10.0	<10.0	<10.0	<10.0	<0.050	<0.300
PD - 27 N @ 1'	1'	4/28/2022	Grab	In-Situ	80.0	<10.0	<10.0	<10.0	<10.0	<10.0	<0.050	<0.300
PD - 27 S @ 1'	1'	2/2/2022	Grab	In-Situ	32	<10.0	<10.0	<10.0	<10.0	<10.0	<0.050	<0.300
PD - 28 N @ 1'	1'	2/2/2022	Grab	In-Situ	4400	<10.0	<10.0	<10.0	<10.0	<10.0	<0.050	<0.300
PD - 28 N @ 1'	1'	4/28/2022	Grab	In-Situ	80.0	<10.0	<10.0	<10.0	<10.0	<10.0	<0.050	<0.300
PD - 28 S @ 1'	1'	2/2/2022	Grab	In-Situ	<16.0	<10.0	<10.0	<10.0	<10.0	<10.0	<0.050	<0.300
PD - 29 N @ 1'	1'	2/2/2022	Grab	In-Situ	160	<10.0	<10.0	<10.0	<10.0	<10.0	<0.050	<0.300
PD - 29 S @ 1'	1'	2/2/2022	Grab	In-Situ	<16.0	<10.0	<10.0	<10.0	<10.0	<10.0	<0.050	<0.300
PD - 30 N @ 1'	1'	2/2/2022	Grab	In-Situ	112	<10.0	<10.0	<10.0	<10.0	<10.0	<0.050	<0.300

TABLE 1
CONCENTRATIONS OF BENZENE, BTEX, TPH & CHLORIDE IN SOIL

OXY USA, Inc
TACO CAT 27-34 FED COM #24H
LEA COUNTY, NEW MEXICO

NMOCD REFERENCE #: NAPP2136349132 & NAPP2200550799



SAMPLE LOCATION	SAMPLE DEPTH (BGS)	SAMPLE DATE	SAMPLE TYPE	SOIL STATUS	CHLORIDE (mg/Kg)	TPH C ₆ -C ₃₆ (mg/Kg)	GRO+ DRO (mg/kg)	GRO C ₆ -C ₁₀ (mg/Kg)	DRO C ₁₀ -C ₂₈ (mg/Kg)	MRO C ₂₈ -C ₃₆ (mg/Kg)	TOTAL BTEX (mg/Kg)	BENZENE (mg/Kg)
NMOCD Closure Limits					600	100	NE	NE	NE	NE	50	10
PD - 30 S @ 1'	1'	2/2/2022	Grab	In-Situ	<16.0	<10.0	<10.0	<10.0	<10.0	<10.0	<0.050	<0.300
PD - 31 N @ 1'	1'	2/2/2022	Grab	In-Situ	192	<10.0	<10.0	<10.0	<10.0	<10.0	<0.050	<0.300
PD - 31 S @ 1'	1'	2/2/2022	Grab	In-Situ	<16.0	<10.0	<10.0	<10.0	<10.0	<10.0	<0.050	<0.300
PD - 32 N @ 1'	1'	2/2/2022	Grab	In-Situ	272	<10.0	<10.0	<10.0	<10.0	<10.0	<0.050	<0.300
PD - 32 S @ 1'	1'	2/2/2022	Grab	In-Situ	<16.0	<10.0	<10.0	<10.0	<10.0	<10.0	<0.050	<0.300
PD - 33 N @ 1'	1'	2/2/2022	Grab	In-Situ	96	<10.0	<10.0	<10.0	<10.0	<10.0	<0.050	<0.300
PD - 33 S @ 1'	1'	2/2/2022	Grab	In-Situ	16	<10.0	<10.0	<10.0	<10.0	<10.0	<0.050	<0.300
PD - 34 N @ 1'	1'	2/2/2022	Grab	In-Situ	992	<10.0	<10.0	<10.0	<10.0	<10.0	<0.050	<0.300
PD - 34 N @ 1'	1'	4/28/2022	Grab	In-Situ	112	<10.0	<10.0	<10.0	<10.0	<10.0	<0.050	<0.300
PD - 34 S @ 1'	1'	2/2/2022	Grab	In-Situ	32	<10.0	<10.0	<10.0	<10.0	<10.0	<0.050	<0.300
PD - 35 N @ 1'	1'	2/2/2022	Grab	In-Situ	48	<10.0	<10.0	<10.0	<10.0	<10.0	<0.050	<0.300
PD - 35 S @ 1'	1'	2/2/2022	Grab	In-Situ	32	<10.0	<10.0	<10.0	<10.0	<10.0	<0.050	<0.300
PD - 36 N @ 1'	1'	2/2/2022	Grab	In-Situ	48	<10.0	<10.0	<10.0	<10.0	<10.0	<0.050	<0.300
PD - 36 E @ 1'	1'	2/2/2022	Grab	In-Situ	<16.0	<10.0	<10.0	<10.0	<10.0	<10.0	<0.050	<0.300
PD - 36 S @ 1'	1'	2/2/2022	Grab	In-Situ	<16.0	<10.0	<10.0	<10.0	<10.0	<10.0	<0.050	<0.300

TABLE 2
CONCENTRATIONS OF BENZENE, BTEX, TPH & CHLORIDE IN SOIL

OXY USA, INC.
TACO CAT 27-34 FED COM #24H
LEA COUNTY, NEW MEXICO

NMOCD REFERENCE #: NAPP2136349132 & NAPP2200550799



SAMPLE LOCATION	SAMPLE DEPTH (BGS)	SAMPLE DATE	SAMPLE TYPE	ON-SITE/ OFF-SITE	SOIL STATUS	CHLORIDE (mg/Kg)	TPH C6-C36 (mg/Kg)	GRO+ DRO (mg/kg)	GRO C6-C10 (mg/Kg)	DRO C10-C28 (mg/Kg)	MRO C28-C36 (mg/Kg)	TOTAL BTEX (mg/Kg)	BENZENE (mg/Kg)
NMOCD Reclamation Requirement						600	100	NE	NE	NE	NE	50	10
NMOCD Remediation Closure Criteria						20000	2500	1000	NE	NE	NE	50	10
Remediation Floors													
CF-001-03.0-NA-P	3	1/12/2023	Composite	Off-Site	In-Situ	32	<10.0	<10.0	<10.0	<10.0	<10.0	<0.300	<0.050
CF-002-03.0-NA-P	3	1/12/2023	Composite	Off-Site	In-Situ	64	<10.0	<10.0	<10.0	<10.0	<10.0	<0.300	<0.050
CF-003-03.0-NA-P	3	1/12/2023	Composite	Off-Site	In-Situ	16	<10.0	<10.0	<10.0	<10.0	<10.0	<0.300	<0.050
CF-004-03.0-NA-P	3	1/12/2023	Composite	Off-Site	In-Situ	48	<10.0	<10.0	<10.0	<10.0	<10.0	<0.300	<0.050
CF-005-03.0-NA-P	3	1/12/2023	Composite	Off-Site	In-Situ	32	<10.0	<10.0	<10.0	<10.0	<10.0	<0.300	<0.050
CF-006-03.0-NA-P	3	1/12/2023	Composite	Off-Site	In-Situ	16	<10.0	<10.0	<10.0	<10.0	<10.0	<0.300	<0.050
CF-007-03.0-NA-P	3	1/12/2023	Composite	Off-Site	In-Situ	304	<10.0	<10.0	<10.0	<10.0	<10.0	<0.300	<0.050
CF-008-03.0-NA-P	3	1/12/2023	Composite	Off-Site	In-Situ	368	<10.0	<10.0	<10.0	<10.0	<10.0	<0.300	<0.050
CF-009-04.0-NA-P	4	1/12/2023	Composite	Off-Site	In-Situ	240	<10.0	<10.0	<10.0	<10.0	<10.0	<0.300	<0.050
CF-010-04.0-NA-P	4	1/12/2023	Composite	Off-Site	In-Situ	368	<10.0	<10.0	<10.0	<10.0	<10.0	<0.300	<0.050
CF-011-04.0-NA-P	4	1/12/2023	Composite	Off-Site	In-Situ	592	<10.0	<10.0	<10.0	<10.0	<10.0	<0.300	<0.050
CF-012-04.0-NA-P	4	1/12/2023	Composite	Off-Site	In-Situ	4160	<10.0	<10.0	<10.0	<10.0	<10.0	<0.300	<0.050
CF-013-04.0-NA-P	4	1/12/2023	Composite	Off-Site	In-Situ	784	<10.0	<10.0	<10.0	<10.0	<10.0	<0.300	<0.050
CF-014-04.0-NA-P	4	1/12/2023	Composite	Off-Site	In-Situ	3600	<10.0	<10.0	<10.0	<10.0	<10.0	<0.300	<0.050
CF-015-04.0-NA-P	4	1/12/2023	Composite	Off-Site	In-Situ	320	<10.0	<10.0	<10.0	<10.0	<10.0	<0.300	<0.050
CF-016-03.0-NA-P	3	1/12/2023	Composite	Off-Site	Excavated	1570	<10.0	<10.0	<10.0	<10.0	<10.0	<0.300	<0.050
CF-016-04.0-NA-P	4	1/17/2023	Composite	Off-Site	In-Situ	3200	<10.0	<10.0	<10.0	<10.0	<10.0	<0.300	<0.050
CF-017-04.0-NA-P	4	1/12/2023	Composite	Off-Site	In-Situ	432	<10.0	<10.0	<10.0	<10.0	<10.0	<0.300	<0.050
CF-018-02.0-NA-P	2	1/12/2023	Composite	Off-Site	In-Situ	16	<10.0	<10.0	<10.0	<10.0	<10.0	<0.300	<0.050
CF-019-02.0-NA-P	2	1/12/2023	Composite	Off-Site	In-Situ	176	<10.0	<10.0	<10.0	<10.0	<10.0	<0.300	<0.050
CF-020-02.0-NA-P	2	1/12/2023	Composite	Off-Site	In-Situ	64	<10.0	<10.0	<10.0	<10.0	<10.0	<0.300	<0.050
CF-021-03.0-NA-P	3	1/12/2023	Composite	Off-Site	In-Situ	80	<10.0	<10.0	<10.0	<10.0	<10.0	<0.300	<0.050
CF-022-03.0-NA-P	3	1/12/2023	Composite	Off-Site	In-Situ	96	37.9	37.9	<10.0	37.9	<10.0	<0.300	<0.050
CF-023-03.0-NA-P	3	1/12/2023	Composite	Off-Site	In-Situ	96	<10.0	<10.0	<10.0	<10.0	<10.0	<0.300	<0.050
CF-024-03.0-NA-P	3	1/12/2023	Composite	Off-Site	In-Situ	112	<10.0	<10.0	<10.0	<10.0	<10.0	<0.300	<0.050
CF-025-02.0-NA-P	2	1/12/2023	Composite	Off-Site	In-Situ	64	<10.0	<10.0	<10.0	<10.0	<10.0	<0.300	<0.050
CF-026-02.0-NA-P	2	1/12/2023	Composite	Off-Site	In-Situ	96	<10.0	<10.0	<10.0	<10.0	<10.0	<0.300	<0.050
CF-027-02.0-NA-P	2	1/13/2023	Composite	Off-Site	In-Situ	144	<10.0	<10.0	<10.0	<10.0	<10.0	<0.300	<0.050
CF-028-02.0-NA-P	2	1/13/2023	Composite	Off-Site	In-Situ	160	<10.0	<10.0	<10.0	<10.0	<10.0	<0.300	<0.050

TABLE 2
CONCENTRATIONS OF BENZENE, BTEX, TPH & CHLORIDE IN SOIL

OXY USA, INC.
TACO CAT 27-34 FED COM #24H
LEA COUNTY, NEW MEXICO

NMOCD REFERENCE #: NAPP2136349132 & NAPP2200550799



SAMPLE LOCATION	SAMPLE DEPTH (BGS)	SAMPLE DATE	SAMPLE TYPE	ON-SITE/ OFF-SITE	SOIL STATUS	CHLORIDE (mg/Kg)	TPH C6-C36 (mg/Kg)	GRO+ DRO (mg/kg)	GRO C6-C10 (mg/Kg)	DRO C10-C28 (mg/Kg)	MRO C28-C36 (mg/Kg)	TOTAL BTEX (mg/Kg)	BENZENE (mg/Kg)
NMOCD Reclamation Requirement						600	100	NE	NE	NE	NE	50	10
NMOCD Remediation Closure Criteria						20000	2500	1000	NE	NE	NE	50	10
CF-029-02.0-NA-P	2	1/13/2023	Composite	Off-Site	In-Situ	32	<10.0	<10.0	<10.0	<10.0	<10.0	<0.300	<0.050
CF-030-02.0-NA-P	2	1/13/2023	Composite	Off-Site	In-Situ	32	<10.0	<10.0	<10.0	<10.0	<10.0	<0.300	<0.050
CF-031-02.0-NA-P	2	1/13/2023	Composite	Off-Site	In-Situ	64	<10.0	<10.0	<10.0	<10.0	<10.0	<0.300	<0.050
CF-032-02.0-NA-P	2	1/13/2023	Composite	Off-Site	In-Situ	16	<10.0	<10.0	<10.0	<10.0	<10.0	<0.300	<0.050
CF-033-02.0-NA-P	2	1/13/2023	Composite	Off-Site	In-Situ	48	<10.0	<10.0	<10.0	<10.0	<10.0	<0.300	<0.050
CF-034-02.0-NA-P	2	1/13/2023	Composite	Off-Site	In-Situ	48	<10.0	<10.0	<10.0	<10.0	<10.0	<0.300	<0.050
CF-035-02.0-NA-P	2	1/13/2023	Composite	Off-Site	In-Situ	64	<10.0	<10.0	<10.0	<10.0	<10.0	<0.300	<0.050
CF-036-02.0-NA-P	2	1/13/2023	Composite	Off-Site	In-Situ	64	<10.0	<10.0	<10.0	<10.0	<10.0	<0.300	<0.050
CF-037-02.0-NA-P	2	1/13/2023	Composite	Off-Site	In-Situ	48	<10.0	<10.0	<10.0	<10.0	<10.0	<0.300	<0.050
CF-038-02.0-NA-P	2	1/13/2023	Composite	Off-Site	In-Situ	48	<10.0	<10.0	<10.0	<10.0	<10.0	<0.300	<0.050
CF-039-02.0-NA-P	2	1/13/2023	Composite	Off-Site	In-Situ	32	<10.0	<10.0	<10.0	<10.0	<10.0	<0.300	<0.050
CF-040-01.0-NA-P	1	1/13/2023	Composite	Off-Site	In-Situ	32	<10.0	<10.0	<10.0	<10.0	<10.0	<0.300	<0.050
CF-041-01.0-NA-P	1	1/13/2023	Composite	Off-Site	In-Situ	48	<10.0	<10.0	<10.0	<10.0	<10.0	<0.300	<0.050
CF-042-01.0-NA-P	1	1/13/2023	Composite	Off-Site	In-Situ	32	<10.0	<10.0	<10.0	<10.0	<10.0	<0.300	<0.050
CF-043-02.0-NA-P	2	1/13/2023	Composite	Off-Site	In-Situ	48	<10.0	<10.0	<10.0	<10.0	<10.0	<0.300	<0.050
CF-044-04.0-NA-P	4	1/13/2023	Composite	Off-Site	In-Situ	2640	<10.0	<10.0	<10.0	<10.0	<10.0	<0.300	<0.050
CF-045-04.0-NA-P	4	1/13/2023	Composite	Off-Site	In-Situ	496	<10.0	<10.0	<10.0	<10.0	<10.0	<0.300	<0.050
CF-046-04.0-NA-P	4	1/13/2023	Composite	Off-Site	In-Situ	2760	<10.0	<10.0	<10.0	<10.0	<10.0	<0.300	<0.050
CF-047-04.0-NA-P	4	1/13/2023	Composite	Off-Site	In-Situ	1380	<10.0	<10.0	<10.0	<10.0	<10.0	<0.300	<0.050
CF-048-04.0-NA-P	4	1/13/2023	Composite	Off-Site	In-Situ	48	<10.0	<10.0	<10.0	<10.0	<10.0	<0.300	<0.050
CF-049-02.0-NA-P	2	1/13/2023	Composite	Off-Site	In-Situ	480	<10.0	<10.0	<10.0	<10.0	<10.0	<0.300	<0.050
CF-050-02.0-NA-P	2	1/17/2023	Composite	Off-Site	In-Situ	16	<10.0	<10.0	<10.0	<10.0	<10.0	<0.300	<0.050
CF-051-02.0-NA-P	2	1/17/2023	Composite	Off-Site	In-Situ	32	<10.0	<10.0	<10.0	<10.0	<10.0	<0.300	<0.050
CF-052-02.0-NA-P	2	1/17/2023	Composite	Off-Site	In-Situ	32	<10.0	<10.0	<10.0	<10.0	<10.0	<0.300	<0.050
CF-053-04.0-NA-P	4	1/17/2023	Composite	Off-Site	In-Situ	3520	<10.0	<10.0	<10.0	<10.0	<10.0	<0.300	<0.050
CF-054-06.0-NA-P	6	1/17/2023	Composite	Off-Site	In-Situ	2800	<10.0	<10.0	<10.0	<10.0	<10.0	<0.300	<0.050
CF-055-06.0-NA-P	6	1/17/2023	Composite	Off-Site	In-Situ	3280	<10.0	<10.0	<10.0	<10.0	<10.0	<0.300	<0.050
CF-056-06.0-NA-P	6	1/17/2023	Composite	Off-Site	In-Situ	1540	<10.0	<10.0	<10.0	<10.0	<10.0	<0.300	<0.050
CF-057-06.0-NA-P	6	1/17/2023	Composite	Off-Site	In-Situ	1410	<10.0	<10.0	<10.0	<10.0	<10.0	<0.300	<0.050
CF-058-04.0-NA-P	4	1/17/2023	Composite	Off-Site	In-Situ	2200	<10.0	<10.0	<10.0	<10.0	<10.0	<0.300	<0.050

TABLE 2
CONCENTRATIONS OF BENZENE, BTEX, TPH & CHLORIDE IN SOIL

OXY USA, INC.
TACO CAT 27-34 FED COM #24H
LEA COUNTY, NEW MEXICO

NMOCD REFERENCE #: NAPP2136349132 & NAPP2200550799



SAMPLE LOCATION	SAMPLE DEPTH (BGS)	SAMPLE DATE	SAMPLE TYPE	ON-SITE/ OFF-SITE	SOIL STATUS	CHLORIDE (mg/Kg)	TPH C6-C36 (mg/Kg)	GRO+ DRO (mg/kg)	GRO C6-C10 (mg/Kg)	DRO C10-C28 (mg/Kg)	MRO C28-C36 (mg/Kg)	TOTAL BTEX (mg/Kg)	BENZENE (mg/Kg)
NMOCD Reclamation Requirement						600	100	NE	NE	NE	NE	50	10
NMOCD Remediation Closure Criteria						20000	2500	1000	NE	NE	NE	50	10
CF-059-04.0-NA-P	4	1/17/2023	Composite	Off-Site	In-Situ	1220	<10.0	<10.0	<10.0	<10.0	<10.0	<0.300	<0.050
CF-060-04.0-NA-P	4	1/17/2023	Composite	Off-Site	In-Situ	944	<10.0	<10.0	<10.0	<10.0	<10.0	<0.300	<0.050
CF-061-04.0-NA-P	4	1/17/2023	Composite	Off-Site	In-Situ	672	<10.0	<10.0	<10.0	<10.0	<10.0	<0.300	<0.050
CF-062-04.0-NA-P	4	1/17/2023	Composite	Off-Site	In-Situ	96	<10.0	<10.0	<10.0	<10.0	<10.0	<0.300	<0.050
CF-063-04.0-NA-P	4	1/17/2023	Composite	Off-Site	In-Situ	80	<10.0	<10.0	<10.0	<10.0	<10.0	<0.300	<0.050
CF-064-04.0-NA-P	4	1/17/2023	Composite	Off-Site	In-Situ	128	<10.0	<10.0	<10.0	<10.0	<10.0	<0.300	<0.050
CF-065-04.0-NA-P	4	1/17/2023	Composite	Off-Site	In-Situ	368	<10.0	<10.0	<10.0	<10.0	<10.0	<0.300	<0.050
CF-066-04.0-NA-P	4	1/17/2023	Composite	Off-Site	In-Situ	2840	<10.0	<10.0	<10.0	<10.0	<10.0	<0.300	<0.050
CF-067-04.0-NA-P	4	1/17/2023	Composite	Off-Site	In-Situ	1920	<10.0	<10.0	<10.0	<10.0	<10.0	<0.300	<0.050
CF-068-04.0-NA-P	4	1/17/2023	Composite	Off-Site	In-Situ	544	<10.0	<10.0	<10.0	<10.0	<10.0	<0.300	<0.050
CF-069-04.0-NA-P	4	1/17/2023	Composite	Off-Site	In-Situ	528	<10.0	<10.0	<10.0	<10.0	<10.0	<0.300	<0.050
CF-070-04.0-NA-P	4	1/17/2023	Composite	Off-Site	In-Situ	1680	<10.0	<10.0	<10.0	<10.0	<10.0	<0.300	<0.050
CF-071-02.0-NA-P	2	1/19/2023	Composite	Off-Site	In-Situ	336	<10.0	<10.0	<10.0	<10.0	<10.0	<0.300	<0.050
CF-072-02.0-NA-P	2	1/19/2023	Composite	Off-Site	Excavated	2290	<10.0	<10.0	<10.0	<10.0	<10.0	<0.300	<0.050
CF-072-04.0-NA-P	4	2/2/2023	Composite	Off-Site	In-Situ	2080	<10.0	<10.0	<10.0	<10.0	<10.0	<0.300	<0.050
CF-073-02.0-NA-P	2	1/19/2023	Composite	Off-Site	Excavated	864	<10.0	<10.0	<10.0	<10.0	<10.0	<0.300	<0.050
CF-073-04.0-NA-P	4	2/2/2023	Composite	Off-Site	In-Situ	2040	<10.0	<10.0	<10.0	<10.0	<10.0	<0.300	<0.050
CF-074-04.0-NA-P	4	1/19/2023	Composite	Off-Site	In-Situ	160	<10.0	<10.0	<10.0	<10.0	<10.0	<0.300	<0.050
CF-075-06.0-NA-P	6	1/19/2023	Composite	Off-Site	In-Situ	96	<10.0	<10.0	<10.0	<10.0	<10.0	<0.300	<0.050
CF-076-06.0-NA-P	6	1/19/2023	Composite	Off-Site	In-Situ	416	<10.0	<10.0	<10.0	<10.0	<10.0	<0.300	<0.050
CF-077-06.0-NA-P	6	1/19/2023	Composite	Off-Site	In-Situ	1070	<10.0	<10.0	<10.0	<10.0	<10.0	<0.300	<0.050
CF-078-06.0-NA-P	6	1/19/2023	Composite	Off-Site	In-Situ	1820	<10.0	<10.0	<10.0	<10.0	<10.0	<0.300	<0.050
CF-079-04.0-NA-P	4	1/19/2023	Composite	Off-Site	In-Situ	736	<10.0	<10.0	<10.0	<10.0	<10.0	<0.300	<0.050
CF-080-04.0-NA-P	4	1/19/2023	Composite	Off-Site	In-Situ	624	<10.0	<10.0	<10.0	<10.0	<10.0	<0.300	<0.050
CF-081-04.0-NA-P	4	1/19/2023	Composite	Off-Site	In-Situ	464	<10.0	<10.0	<10.0	<10.0	<10.0	<0.300	<0.050
CF-082-04.0-NA-P	4	1/19/2023	Composite	Off-Site	In-Situ	496	<10.0	<10.0	<10.0	<10.0	<10.0	<0.300	<0.050
CF-083-04.0-NA-P	4	1/19/2023	Composite	Off-Site	In-Situ	1340	<10.0	<10.0	<10.0	<10.0	<10.0	<0.300	<0.050
CF-084-04.0-NA-P	4	1/19/2023	Composite	Off-Site	In-Situ	432	<10.0	<10.0	<10.0	<10.0	<10.0	<0.300	<0.050
CF-085-04.0-NA-P	4	1/19/2023	Composite	Off-Site	In-Situ	1120	<10.0	<10.0	<10.0	<10.0	<10.0	<0.300	<0.050
CF-086-04.0-NA-P	4	1/19/2023	Composite	Off-Site	In-Situ	1200	<10.0	<10.0	<10.0	<10.0	<10.0	<0.300	<0.050

TABLE 2
CONCENTRATIONS OF BENZENE, BTEX, TPH & CHLORIDE IN SOIL

OXY USA, INC.
TACO CAT 27-34 FED COM #24H
LEA COUNTY, NEW MEXICO

NMOCD REFERENCE #: NAPP2136349132 & NAPP2200550799



SAMPLE LOCATION	SAMPLE DEPTH (BGS)	SAMPLE DATE	SAMPLE TYPE	ON-SITE/ OFF-SITE	SOIL STATUS	CHLORIDE (mg/Kg)	TPH C6-C36 (mg/Kg)	GRO+ DRO (mg/kg)	GRO C6-C10 (mg/Kg)	DRO C10-C28 (mg/Kg)	MRO C28-C36 (mg/Kg)	TOTAL BTEX (mg/Kg)	BENZENE (mg/Kg)
NMOCD Reclamation Requirement						600	100	NE	NE	NE	NE	50	10
NMOCD Remediation Closure Criteria						20000	2500	1000	NE	NE	NE	50	10
CF-087-04.0-NA-P	4	1/19/2023	Composite	Off-Site	In-Situ	352	<10.0	<10.0	<10.0	<10.0	<10.0	<0.300	<0.050
CF-088-04.0-NA-P	4	1/19/2023	Composite	Off-Site	In-Situ	1070	<10.0	<10.0	<10.0	<10.0	<10.0	<0.300	<0.050
CF-089-00.0-NA-P	0	1/19/2023	Composite	Off-Site	In-Situ	176	<10.0	<10.0	<10.0	<10.0	<10.0	<0.300	<0.050
CF-090-00.0-NA-P	0	1/19/2023	Composite	Off-Site	In-Situ	16	<10.0	<10.0	<10.0	<10.0	<10.0	<0.300	<0.050
CF-091-00.0-NA-P	0	1/19/2023	Composite	Off-Site	In-Situ	48	<10.0	<10.0	<10.0	<10.0	<10.0	<0.300	<0.050
CF-092-00.0-NA-P	0	1/19/2023	Composite	Off-Site	In-Situ	80	<10.0	<10.0	<10.0	<10.0	<10.0	<0.300	<0.050
CF-093-02.0-NA-P	2	1/19/2023	Composite	Off-Site	In-Situ	144	<10.0	<10.0	<10.0	<10.0	<10.0	<0.300	<0.050
CF-094-02.0-NA-P	2	1/19/2023	Composite	Off-Site	Excavated	848	<10.0	<10.0	<10.0	<10.0	<10.0	<0.300	<0.050
CF-094-04.0-NA-P	4	2/2/2023	Composite	Off-Site	In-Situ	3360	<10.0	<10.0	<10.0	<10.0	<10.0	<0.300	<0.050
CF-095-04.0-NA-P	4	1/23/2023	Composite	Off-Site	In-Situ	304	<10.0	<10.0	<10.0	<10.0	<10.0	<0.300	<0.050
CF-096-04.0-NA-P	4	1/23/2023	Composite	Off-Site	In-Situ	464	<10.0	<10.0	<10.0	<10.0	<10.0	<0.300	<0.050
CF-097-04.0-NA-P	4	1/23/2023	Composite	Off-Site	In-Situ	560	<10.0	<10.0	<10.0	<10.0	<10.0	<0.300	<0.050
CF-098-04.0-NA-P	4	1/23/2023	Composite	Off-Site	In-Situ	1120	<10.0	<10.0	<10.0	<10.0	<10.0	<0.300	<0.050
CF-099-04.0-NA-P	4	1/23/2023	Composite	Off-Site	In-Situ	1150	<10.0	<10.0	<10.0	<10.0	<10.0	<0.300	<0.050
CF-100-02.0-NA-P	2	1/23/2023	Composite	Off-Site	In-Situ	32	<10.0	<10.0	<10.0	<10.0	<10.0	<0.300	<0.050
CF-101-02.0-NA-P	2	1/23/2023	Composite	Off-Site	In-Situ	288	<10.0	<10.0	<10.0	<10.0	<10.0	<0.300	<0.050
CF-102-02.0-NA-P	2	1/23/2023	Composite	Off-Site	In-Situ	32	<10.0	<10.0	<10.0	<10.0	<10.0	<0.300	<0.050
CF-103-02.0-NA-P	2	1/23/2023	Composite	Off-Site	In-Situ	144	<10.0	<10.0	<10.0	<10.0	<10.0	<0.300	<0.050
CF-104-02.0-NA-P	2	1/23/2023	Composite	Off-Site	In-Situ	80	<10.0	<10.0	<10.0	<10.0	<10.0	<0.300	<0.050
CF-105-02.0-NA-P	2	1/23/2023	Composite	Off-Site	In-Situ	16	<10.0	<10.0	<10.0	<10.0	<10.0	<0.300	<0.050
CF-106-02.0-NA-P	2	1/23/2023	Composite	Off-Site	In-Situ	32	<10.0	<10.0	<10.0	<10.0	<10.0	<0.300	<0.050
CF-107-02.0-NA-P	2	1/23/2023	Composite	Off-Site	In-Situ	32	<10.0	<10.0	<10.0	<10.0	<10.0	<0.300	<0.050
CF-108-02.0-NA-P	2	1/23/2023	Composite	Off-Site	In-Situ	16	<10.0	<10.0	<10.0	<10.0	<10.0	<0.300	<0.050
CF-109-04.0-NA-P	4	1/23/2023	Composite	Off-Site	In-Situ	16	<10.0	<10.0	<10.0	<10.0	<10.0	<0.300	<0.050
CF-110-04.0-NA-P	4	1/23/2023	Composite	Off-Site	In-Situ	64	<10.0	<10.0	<10.0	<10.0	<10.0	<0.300	<0.050
CF-111-04.0-NA-P	4	1/23/2023	Composite	Off-Site	In-Situ	48	<10.0	<10.0	<10.0	<10.0	<10.0	<0.300	<0.050
CF-112-04.0-NA-P	4	1/23/2023	Composite	Off-Site	In-Situ	1580	<10.0	<10.0	<10.0	<10.0	<10.0	<0.300	<0.050
CF-113-04.0-NA-P	4	1/23/2023	Composite	Off-Site	In-Situ	1640	<10.0	<10.0	<10.0	<10.0	<10.0	<0.300	<0.050
CF-114-04.0-NA-P	4	1/23/2023	Composite	Off-Site	In-Situ	1740	<10.0	<10.0	<10.0	<10.0	<10.0	<0.300	<0.050
CF-115-04.0-NA-P	4	1/23/2023	Composite	Off-Site	In-Situ	1920	<10.0	<10.0	<10.0	<10.0	<10.0	<0.300	<0.050

TABLE 2
CONCENTRATIONS OF BENZENE, BTEX, TPH & CHLORIDE IN SOIL

OXY USA, INC.
TACO CAT 27-34 FED COM #24H
LEA COUNTY, NEW MEXICO

NMOCD REFERENCE #: NAPP2136349132 & NAPP2200550799



SAMPLE LOCATION	SAMPLE DEPTH (BGS)	SAMPLE DATE	SAMPLE TYPE	ON-SITE/ OFF-SITE	SOIL STATUS	CHLORIDE (mg/Kg)	TPH C6-C36 (mg/Kg)	GRO+ DRO (mg/kg)	GRO C6-C10 (mg/Kg)	DRO C10-C28 (mg/Kg)	MRO C28-C36 (mg/Kg)	TOTAL BTEX (mg/Kg)	BENZENE (mg/Kg)
NMOCD Reclamation Requirement						600	100	NE	NE	NE	NE	50	10
NMOCD Remediation Closure Criteria						20000	2500	1000	NE	NE	NE	50	10
CF-116-04.0-NA-P	4	1/23/2023	Composite	Off-Site	In-Situ	240	<10.0	<10.0	<10.0	<10.0	<10.0	<0.300	<0.050
CF-117-04.0-NA-P	4	1/23/2023	Composite	Off-Site	In-Situ	352	<10.0	<10.0	<10.0	<10.0	<10.0	<0.300	<0.050
CF-118-04.0-NA-P	4	1/23/2023	Composite	Off-Site	In-Situ	256	<10.0	<10.0	<10.0	<10.0	<10.0	<0.300	<0.050
CF-119-04.0-NA-P	4	1/26/2023	Composite	Off-Site	In-Situ	64	<10.0	<10.0	<10.0	<10.0	<10.0	<0.300	<0.050
CF-120-00.0-NA-P	0	1/26/2023	Composite	Off-Site	In-Situ	16	<10.0	<10.0	<10.0	<10.0	<10.0	<0.300	<0.050
CF-121-00.0-NA-P	0	1/26/2023	Composite	Off-Site	In-Situ	16	<10.0	<10.0	<10.0	<10.0	<10.0	<0.300	<0.050
CF-122-00.0-NA-P	0	1/26/2023	Composite	Off-Site	In-Situ	48	<10.0	<10.0	<10.0	<10.0	<10.0	<0.300	<0.050
CF-123-00.0-NA-P	0	1/26/2023	Composite	Off-Site	In-Situ	32	<10.0	<10.0	<10.0	<10.0	<10.0	<0.300	<0.050
CF-124-00.0-NA-P	0	1/26/2023	Composite	Off-Site	In-Situ	32	<10.0	<10.0	<10.0	<10.0	<10.0	<0.300	<0.050
CF-125-00.0-NA-P	0	1/26/2023	Composite	Off-Site	In-Situ	32	<10.0	<10.0	<10.0	<10.0	<10.0	<0.300	<0.050
CF-126-00.0-NA-P	0	1/26/2023	Composite	Off-Site	In-Situ	32	<10.0	<10.0	<10.0	<10.0	<10.0	<0.300	<0.050
CF-127-00.0-NA-P	0	1/26/2023	Composite	Off-Site	In-Situ	16	<10.0	<10.0	<10.0	<10.0	<10.0	<0.300	<0.050
CF-128-00.0-NA-P	0	1/26/2023	Composite	Off-Site	In-Situ	32	<10.0	<10.0	<10.0	<10.0	<10.0	<0.300	<0.050
CF-129-00.0-NA-P	0	1/26/2023	Composite	Off-Site	In-Situ	32	<10.0	<10.0	<10.0	<10.0	<10.0	<0.300	<0.050
CF-130-00.0-NA-P	0	1/26/2023	Composite	Off-Site	In-Situ	32	<10.0	<10.0	<10.0	<10.0	<10.0	<0.300	<0.050
CF-131-00.0-NA-P	0	1/26/2023	Composite	Off-Site	In-Situ	16	<10.0	<10.0	<10.0	<10.0	<10.0	<0.300	<0.050
CF-132-00.0-NA-P	0	1/26/2023	Composite	Off-Site	In-Situ	16	<10.0	<10.0	<10.0	<10.0	<10.0	<0.300	<0.050
CF-133-02.0-NA-P	2	1/26/2023	Composite	Off-Site	In-Situ	16	<10.0	<10.0	<10.0	<10.0	<10.0	<0.300	<0.050
CF-134-02.0-NA-P	2	1/26/2023	Composite	Off-Site	In-Situ	32	<10.0	<10.0	<10.0	<10.0	<10.0	<0.300	<0.050
CF-135-04.0-NA-P	4	1/26/2023	Composite	Off-Site	In-Situ	48	<10.0	<10.0	<10.0	<10.0	<10.0	<0.300	<0.050
CF-136-04.0-NA-P	4	1/26/2023	Composite	Off-Site	In-Situ	64	<10.0	<10.0	<10.0	<10.0	<10.0	<0.300	<0.050
CF-137-04.0-NA-P	4	1/26/2023	Composite	Off-Site	In-Situ	80	<10.0	<10.0	<10.0	<10.0	<10.0	<0.300	<0.050
CF-138-04.0-NA-P	4	1/26/2023	Composite	Off-Site	In-Situ	80	<10.0	<10.0	<10.0	<10.0	<10.0	<0.300	<0.050
CF-139-04.0-NA-P	4	1/26/2023	Composite	Off-Site	In-Situ	48	<10.0	<10.0	<10.0	<10.0	<10.0	<0.300	<0.050
CF-140-04.0-NA-P	4	1/26/2023	Composite	Off-Site	In-Situ	32	<10.0	<10.0	<10.0	<10.0	<10.0	<0.300	<0.050
CF-141-00.5-NA-P	0.5	1/26/2023	Composite	Off-Site	In-Situ	32	<10.0	<10.0	<10.0	<10.0	<10.0	<0.300	<0.050
CF-142-00.5-NA-P	0.5	1/26/2023	Composite	Off-Site	In-Situ	16	<10.0	<10.0	<10.0	<10.0	<10.0	<0.300	<0.050
CF-143-00.5-NA-P	0.5	1/26/2023	Composite	Off-Site	In-Situ	16	<10.0	<10.0	<10.0	<10.0	<10.0	<0.300	<0.050
CF-144-00.5-NA-P	0.5	1/26/2023	Composite	Off-Site	In-Situ	16	<10.0	<10.0	<10.0	<10.0	<10.0	<0.300	<0.050
CF-145-00.0-NA-P	0	1/26/2023	Composite	Off-Site	In-Situ	16	<10.0	<10.0	<10.0	<10.0	<10.0	<0.300	<0.050

TABLE 2
CONCENTRATIONS OF BENZENE, BTEX, TPH & CHLORIDE IN SOIL

OXY USA, INC.
TACO CAT 27-34 FED COM #24H
LEA COUNTY, NEW MEXICO

NMOCD REFERENCE #: NAPP2136349132 & NAPP2200550799



SAMPLE LOCATION	SAMPLE DEPTH (BGS)	SAMPLE DATE	SAMPLE TYPE	ON-SITE/ OFF-SITE	SOIL STATUS	CHLORIDE (mg/Kg)	TPH C6-C36 (mg/Kg)	GRO+ DRO (mg/kg)	GRO C6-C10 (mg/Kg)	DRO C10-C28 (mg/Kg)	MRO C28-C36 (mg/Kg)	TOTAL BTEX (mg/Kg)	BENZENE (mg/Kg)
NMOCD Reclamation Requirement						600	100	NE	NE	NE	NE	50	10
NMOCD Remediation Closure Criteria						20000	2500	1000	NE	NE	NE	50	10
CF-146-00.0-NA-P	0	1/26/2023	Composite	Off-Site	In-Situ	32	<10.0	<10.0	<10.0	<10.0	<10.0	<0.300	<0.050
CF-147-00.0-NA-P	0	1/26/2023	Composite	Off-Site	In-Situ	16	<10.0	<10.0	<10.0	<10.0	<10.0	<0.300	<0.050
CF-148-00.0-NA-P	0	1/26/2023	Composite	Off-Site	In-Situ	32	<10.0	<10.0	<10.0	<10.0	<10.0	<0.300	<0.050
CF-149-00.0-NA-P	0	1/26/2023	Composite	Off-Site	In-Situ	32	<10.0	<10.0	<10.0	<10.0	<10.0	<0.300	<0.050
CF-150-00.0-NA-P	0	1/26/2023	Composite	Off-Site	In-Situ	16	<10.0	<10.0	<10.0	<10.0	<10.0	<0.300	<0.050
CF-151-00.0-NA-P	0	1/26/2023	Composite	Off-Site	In-Situ	32	<10.0	<10.0	<10.0	<10.0	<10.0	<0.300	<0.050
CF-152-00.0-NA-P	0	1/26/2023	Composite	Off-Site	In-Situ	16	<10.0	<10.0	<10.0	<10.0	<10.0	<0.300	<0.050
CF-153-00.0-NA-P	0	1/26/2023	Composite	Off-Site	In-Situ	16	<10.0	<10.0	<10.0	<10.0	<10.0	<0.300	<0.050
CF-154-00.0-NA-P	0	1/26/2023	Composite	Off-Site	In-Situ	32	<10.0	<10.0	<10.0	<10.0	<10.0	<0.300	<0.050
CF-155-00.0-NA-P	0	1/26/2023	Composite	Off-Site	In-Situ	16	<10.0	<10.0	<10.0	<10.0	<10.0	<0.300	<0.050
CF-156-00.0-NA-P	0	1/26/2023	Composite	Off-Site	In-Situ	16	<10.0	<10.0	<10.0	<10.0	<10.0	<0.300	<0.050
CF-157-00.5-NA-P	0.5	1/26/2023	Composite	Off-Site	In-Situ	32	<10.0	<10.0	<10.0	<10.0	<10.0	<0.300	<0.050
CF-158-00.5-NA-P	0.5	1/26/2023	Composite	Off-Site	In-Situ	32	<10.0	<10.0	<10.0	<10.0	<10.0	<0.300	<0.050
CF-159-00.5-NA-P	0.5	1/26/2023	Composite	Off-Site	In-Situ	16	<10.0	<10.0	<10.0	<10.0	<10.0	<0.300	<0.050
CF-160-00.5-NA-P	0.5	1/26/2023	Composite	Off-Site	In-Situ	16	<10.0	<10.0	<10.0	<10.0	<10.0	<0.300	<0.050
CF-161-00.5-NA-P	0.5	1/26/2023	Composite	Off-Site	In-Situ	48	<10.0	<10.0	<10.0	<10.0	<10.0	<0.300	<0.050
CF-162-00.5-NA-P	0.5	1/26/2023	Composite	Off-Site	In-Situ	16	<10.0	<10.0	<10.0	<10.0	<10.0	<0.300	<0.050
CF-163-00.0-NA-P	0	1/26/2023	Composite	Off-Site	In-Situ	32	<10.0	<10.0	<10.0	<10.0	<10.0	<0.300	<0.050
CF-164-00.0-NA-P	0	1/26/2023	Composite	Off-Site	In-Situ	16	<10.0	<10.0	<10.0	<10.0	<10.0	<0.300	<0.050
CF-165-00.0-NA-P	0	1/26/2023	Composite	Off-Site	In-Situ	32	<10.0	<10.0	<10.0	<10.0	<10.0	<0.300	<0.050
CF-166-00.0-NA-P	0	1/26/2023	Composite	Off-Site	In-Situ	32	<10.0	<10.0	<10.0	<10.0	<10.0	<0.300	<0.050
CF-167-00.0-NA-P	0	1/30/2023	Composite	Off-Site	In-Situ	16	<10.0	<10.0	<10.0	<10.0	<10.0	<0.300	<0.050
CF-168-00.0-NA-P	0	1/30/2023	Composite	Off-Site	In-Situ	16	<10.0	<10.0	<10.0	<10.0	<10.0	<0.300	<0.050
CF-169-00.0-NA-P	0	1/30/2023	Composite	Off-Site	In-Situ	32	<10.0	<10.0	<10.0	<10.0	<10.0	<0.300	<0.050
CF-170-00.0-NA-P	0	1/30/2023	Composite	Off-Site	In-Situ	32	<10.0	<10.0	<10.0	<10.0	<10.0	<0.300	<0.050
CF-171-00.0-NA-P	0	1/30/2023	Composite	Off-Site	In-Situ	16	<10.0	<10.0	<10.0	<10.0	<10.0	<0.300	<0.050
CF-172-00.0-NA-P	0	1/30/2023	Composite	Off-Site	In-Situ	48	<10.0	<10.0	<10.0	<10.0	<10.0	<0.300	<0.050
CF-173-00.0-NA-P	0	1/30/2023	Composite	Off-Site	In-Situ	32	<10.0	<10.0	<10.0	<10.0	<10.0	<0.300	<0.050
CF-174-00.0-NA-P	0	1/30/2023	Composite	Off-Site	In-Situ	16	<10.0	<10.0	<10.0	<10.0	<10.0	<0.300	<0.050
CF-175-00.5-NA-P	0.5	1/30/2023	Composite	Off-Site	In-Situ	16	<10.0	<10.0	<10.0	<10.0	<10.0	<0.300	<0.050

TABLE 2
CONCENTRATIONS OF BENZENE, BTEX, TPH & CHLORIDE IN SOIL

OXY USA, INC.
TACO CAT 27-34 FED COM #24H
LEA COUNTY, NEW MEXICO

NMOCD REFERENCE #: NAPP2136349132 & NAPP2200550799



SAMPLE LOCATION	SAMPLE DEPTH (BGS)	SAMPLE DATE	SAMPLE TYPE	ON-SITE/ OFF-SITE	SOIL STATUS	CHLORIDE (mg/Kg)	TPH C6-C36 (mg/Kg)	GRO+ DRO (mg/kg)	GRO C6-C10 (mg/Kg)	DRO C10-C28 (mg/Kg)	MRO C28-C36 (mg/Kg)	TOTAL BTEX (mg/Kg)	BENZENE (mg/Kg)
NMOCD Reclamation Requirement						600	100	NE	NE	NE	NE	50	10
NMOCD Remediation Closure Criteria						20000	2500	1000	NE	NE	NE	50	10
CF-176-00.5-NA-P	0.5	1/30/2023	Composite	Off-Site	In-Situ	16	<10.0	<10.0	<10.0	<10.0	<10.0	<0.300	<0.050
CF-177-00.5-NA-P	0.5	1/30/2023	Composite	Off-Site	In-Situ	16	<10.0	<10.0	<10.0	<10.0	<10.0	<0.300	<0.050
CF-178-00.5-NA-P	0.5	1/30/2023	Composite	Off-Site	In-Situ	16	<10.0	<10.0	<10.0	<10.0	<10.0	<0.300	<0.050
CF-179-00.5-NA-P	0.5	1/30/2023	Composite	Off-Site	In-Situ	32	<10.0	<10.0	<10.0	<10.0	<10.0	<0.300	<0.050
CF-180-00.5-NA-P	0.5	1/30/2023	Composite	Off-Site	In-Situ	16	<10.0	<10.0	<10.0	<10.0	<10.0	<0.300	<0.050
CF-181-00.5-NA-P	0.5	1/30/2023	Composite	Off-Site	In-Situ	16	<10.0	<10.0	<10.0	<10.0	<10.0	<0.300	<0.050
CF-182-00.5-NA-P	0.5	1/30/2023	Composite	Off-Site	In-Situ	32	<10.0	<10.0	<10.0	<10.0	<10.0	<0.300	<0.050
CF-183-00.5-NA-P	0.5	1/30/2023	Composite	Off-Site	In-Situ	16	<10.0	<10.0	<10.0	<10.0	<10.0	<0.300	<0.050
CF-184-00.5-NA-P	0.5	1/30/2023	Composite	Off-Site	In-Situ	32	<10.0	<10.0	<10.0	<10.0	<10.0	<0.300	<0.050
CF-185-00.5-NA-P	0.5	1/30/2023	Composite	Off-Site	In-Situ	32	<10.0	<10.0	<10.0	<10.0	<10.0	<0.300	<0.050
CF-186-00.5-NA-P	0.5	1/30/2023	Composite	Off-Site	In-Situ	16	<10.0	<10.0	<10.0	<10.0	<10.0	<0.300	<0.050
CF-187-00.5-NA-P	0.5	1/30/2023	Composite	Off-Site	In-Situ	16	<10.0	<10.0	<10.0	<10.0	<10.0	<0.300	<0.050
CF-188-00.5-NA-P	0.5	1/30/2023	Composite	Off-Site	In-Situ	32	<10.0	<10.0	<10.0	<10.0	<10.0	<0.300	<0.050
CF-189-00.5-NA-P	0.5	1/30/2023	Composite	Off-Site	In-Situ	32	<10.0	<10.0	<10.0	<10.0	<10.0	<0.300	<0.050
CF-190-00.5-NA-P	0.5	1/30/2023	Composite	Off-Site	In-Situ	16	<10.0	<10.0	<10.0	<10.0	<10.0	<0.300	<0.050
CF-191-00.5-NA-P	0.5	2/2/2023	Composite	Off-Site	In-Situ	224	<10.0	<10.0	<10.0	<10.0	<10.0	<0.300	<0.050
CF-192-00.5-NA-P	0.5	2/2/2023	Composite	Off-Site	In-Situ	16	<10.0	<10.0	<10.0	<10.0	<10.0	<0.300	<0.050
CF-193-00.5-NA-P	0.5	2/2/2023	Composite	Off-Site	In-Situ	<16.0	<10.0	<10.0	<10.0	<10.0	<10.0	<0.300	<0.050
CF-194-00.5-NA-P	0.5	2/2/2023	Composite	Off-Site	In-Situ	176	<10.0	<10.0	<10.0	<10.0	<10.0	<0.300	<0.050
CF-195-00.5-NA-P	0.5	2/2/2023	Composite	Off-Site	In-Situ	192	<10.0	<10.0	<10.0	<10.0	<10.0	<0.300	<0.050
CF-196-00.5-NA-P	0.5	2/2/2023	Composite	Off-Site	In-Situ	32	<10.0	<10.0	<10.0	<10.0	<10.0	<0.300	<0.050
CF-197-00.5-NA-P	0.5	2/2/2023	Composite	Off-Site	In-Situ	16	<10.0	<10.0	<10.0	<10.0	<10.0	<0.300	<0.050
CF-198-00.5-NA-P	0.5	2/2/2023	Composite	Off-Site	In-Situ	<16.0	<10.0	<10.0	<10.0	<10.0	<10.0	<0.300	<0.050
CF-199-00.5-NA-P	0.5	2/2/2023	Composite	Off-Site	In-Situ	<16.0	<10.0	<10.0	<10.0	<10.0	<10.0	<0.300	<0.050
CF-200-00.5-NA-P	0.5	2/2/2023	Composite	Off-Site	In-Situ	112	<10.0	<10.0	<10.0	<10.0	<10.0	<0.300	<0.050
CF-201-00.5-NA-P	0.5	2/2/2023	Composite	Off-Site	In-Situ	160	<10.0	<10.0	<10.0	<10.0	<10.0	<0.300	<0.050
CF-202-00.5-NA-P	0.5	2/2/2023	Composite	Off-Site	In-Situ	96	<10.0	<10.0	<10.0	<10.0	<10.0	<0.300	<0.050
CF-203-00.5-NA-P	0.5	2/2/2023	Composite	Off-Site	In-Situ	144	<10.0	<10.0	<10.0	<10.0	<10.0	<0.300	<0.050
CF-204-00.5-NA-P	0.5	2/2/2023	Composite	Off-Site	In-Situ	48	<10.0	<10.0	<10.0	<10.0	<10.0	<0.300	<0.050
CF-205-00.5-NA-P	0.5	2/2/2023	Composite	Off-Site	In-Situ	48	<10.0	<10.0	<10.0	<10.0	<10.0	<0.300	<0.050

TABLE 2
CONCENTRATIONS OF BENZENE, BTEX, TPH & CHLORIDE IN SOIL

OXY USA, INC.
TACO CAT 27-34 FED COM #24H
LEA COUNTY, NEW MEXICO

NMOCD REFERENCE #: NAPP2136349132 & NAPP2200550799



SAMPLE LOCATION	SAMPLE DEPTH (BGS)	SAMPLE DATE	SAMPLE TYPE	ON-SITE/ OFF-SITE	SOIL STATUS	CHLORIDE (mg/Kg)	TPH C6-C36 (mg/Kg)	GRO+ DRO (mg/kg)	GRO C6-C10 (mg/Kg)	DRO C10-C28 (mg/Kg)	MRO C28-C36 (mg/Kg)	TOTAL BTEX (mg/Kg)	BENZENE (mg/Kg)
NMOCD Reclamation Requirement						600	100	NE	NE	NE	NE	50	10
NMOCD Remediation Closure Criteria						20000	2500	1000	NE	NE	NE	50	10
CF-206-00.5-NA-P	0.5	2/2/2023	Composite	Off-Site	In-Situ	48	<10.0	<10.0	<10.0	<10.0	<10.0	<0.300	<0.050
CF-207-00.5-NA-P	0.5	2/2/2023	Composite	Off-Site	In-Situ	32	<10.0	<10.0	<10.0	<10.0	<10.0	<0.300	<0.050
CF-208-00.5-NA-P	0.5	2/2/2023	Composite	Off-Site	In-Situ	208	<10.0	<10.0	<10.0	<10.0	<10.0	<0.300	<0.050
CF-209-00.5-NA-P	0.5	2/2/2023	Composite	Off-Site	In-Situ	256	<10.0	<10.0	<10.0	<10.0	<10.0	<0.300	<0.050
CF-210-00.5-NA-P	0.5	2/2/2023	Composite	Off-Site	In-Situ	240	<10.0	<10.0	<10.0	<10.0	<10.0	<0.300	<0.050
CF-211-00.5-NA-P	0.5	2/2/2023	Composite	Off-Site	In-Situ	224	<10.0	<10.0	<10.0	<10.0	<10.0	<0.300	<0.050
CF-212-00.5-NA-P	0.5	2/2/2023	Composite	Off-Site	In-Situ	208	<10.0	<10.0	<10.0	<10.0	<10.0	<0.300	<0.050
CF-213-00.5-NA-P	0.5	2/2/2023	Composite	Off-Site	In-Situ	240	<10.0	<10.0	<10.0	<10.0	<10.0	<0.300	<0.050
CF-214-00.5-NA-P	0.5	2/2/2023	Composite	Off-Site	In-Situ	288	<10.0	<10.0	<10.0	<10.0	<10.0	<0.300	<0.050
CF-215-00.5-NA-P	0.5	2/2/2023	Composite	Off-Site	In-Situ	208	<10.0	<10.0	<10.0	<10.0	<10.0	<0.300	<0.050
CF-216-00.5-NA-P	0.5	2/2/2023	Composite	Off-Site	In-Situ	208	<10.0	<10.0	<10.0	<10.0	<10.0	<0.300	<0.050
CF-217-00.5-NA-P	0.5	2/2/2023	Composite	Off-Site	In-Situ	256	<10.0	<10.0	<10.0	<10.0	<10.0	<0.300	<0.050
CF-218-00.5-NA-P	0.5	2/2/2023	Composite	Off-Site	In-Situ	224	<10.0	<10.0	<10.0	<10.0	<10.0	<0.300	<0.050
CF-219-00.5-NA-P	0.5	2/2/2023	Composite	Off-Site	In-Situ	224	<10.0	<10.0	<10.0	<10.0	<10.0	<0.300	<0.050
CF-220-00.5-NA-P	0.5	2/2/2023	Composite	Off-Site	In-Situ	192	<10.0	<10.0	<10.0	<10.0	<10.0	<0.300	<0.050
CF-221-00.5-NA-P	0.5	2/2/2023	Composite	Off-Site	In-Situ	192	<10.0	<10.0	<10.0	<10.0	<10.0	<0.300	<0.050
CF-222-00.5-NA-P	0.5	2/2/2023	Composite	Off-Site	In-Situ	48	<10.0	<10.0	<10.0	<10.0	<10.0	<0.300	<0.050
CF-223-00.5-NA-P	0.5	2/2/2023	Composite	Off-Site	In-Situ	480	<10.0	<10.0	<10.0	<10.0	<10.0	<0.300	<0.050
CF-224-00.5-NA-P	0.5	2/2/2023	Composite	Off-Site	In-Situ	160	<10.0	<10.0	<10.0	<10.0	<10.0	<0.300	<0.050
CF-225-00.5-NA-P	0.5	2/2/2023	Composite	Off-Site	In-Situ	256	<10.0	<10.0	<10.0	<10.0	<10.0	<0.300	<0.050
CF-226-00.5-NA-P	0.5	2/2/2023	Composite	Off-Site	In-Situ	160	<10.0	<10.0	<10.0	<10.0	<10.0	<0.300	<0.050
CF-227-00.5-NA-P	0.5	2/2/2023	Composite	Off-Site	In-Situ	112	<10.0	<10.0	<10.0	<10.0	<10.0	<0.300	<0.050
CF-228-00.5-NA-P	0.5	2/2/2023	Composite	Off-Site	In-Situ	128	<10.0	<10.0	<10.0	<10.0	<10.0	<0.300	<0.050
CF-229-00.5-NA-P	0.5	2/2/2023	Composite	Off-Site	In-Situ	208	<10.0	<10.0	<10.0	<10.0	<10.0	<0.300	<0.050
CF-230-00.5-NA-P	0.5	2/2/2023	Composite	Off-Site	In-Situ	128	<10.0	<10.0	<10.0	<10.0	<10.0	<0.300	<0.050
CF-231-00.5-NA-P	0.5	2/2/2023	Composite	Off-Site	In-Situ	144	<10.0	<10.0	<10.0	<10.0	<10.0	<0.300	<0.050
CF-232-00.5-NA-P	0.5	2/2/2023	Composite	Off-Site	In-Situ	336	<10.0	<10.0	<10.0	<10.0	<10.0	<0.300	<0.050
CF-233-00.5-NA-P	0.5	2/2/2023	Composite	Off-Site	In-Situ	128	<10.0	<10.0	<10.0	<10.0	<10.0	<0.300	<0.050
CF-234-00.5-NA-P	0.5	2/2/2023	Composite	Off-Site	In-Situ	272	<10.0	<10.0	<10.0	<10.0	<10.0	<0.300	<0.050
CF-235-00.5-NA-P	0.5	2/2/2023	Composite	Off-Site	In-Situ	208	<10.0	<10.0	<10.0	<10.0	<10.0	<0.300	<0.050

TABLE 2
CONCENTRATIONS OF BENZENE, BTEX, TPH & CHLORIDE IN SOIL

OXY USA, INC.
TACO CAT 27-34 FED COM #24H
LEA COUNTY, NEW MEXICO

NMOCD REFERENCE #: NAPP2136349132 & NAPP2200550799



SAMPLE LOCATION	SAMPLE DEPTH (BGS)	SAMPLE DATE	SAMPLE TYPE	ON-SITE/ OFF-SITE	SOIL STATUS	CHLORIDE (mg/Kg)	TPH C6-C36 (mg/Kg)	GRO+ DRO (mg/kg)	GRO C6-C10 (mg/Kg)	DRO C10-C28 (mg/Kg)	MRO C28-C36 (mg/Kg)	TOTAL BTEX (mg/Kg)	BENZENE (mg/Kg)
NMOCD Reclamation Requirement						600	100	NE	NE	NE	NE	50	10
NMOCD Remediation Closure Criteria						20000	2500	1000	NE	NE	NE	50	10
CF-236-00.5-NA-P	0.5	2/2/2023	Composite	Off-Site	In-Situ	16	<10.0	<10.0	<10.0	<10.0	<10.0	<0.300	<0.050
CF-237-00.5-NA-P	0.5	2/2/2023	Composite	Off-Site	In-Situ	16	<10.0	<10.0	<10.0	<10.0	<10.0	<0.300	<0.050
CF-238-00.5-NA-P	0.5	2/2/2023	Composite	Off-Site	In-Situ	32	<10.0	<10.0	<10.0	<10.0	<10.0	<0.300	<0.050
CF-239-00.5-NA-P	0.5	2/2/2023	Composite	Off-Site	In-Situ	16	<10.0	<10.0	<10.0	<10.0	<10.0	<0.300	<0.050
CF-240-00.5-NA-P	0.5	2/2/2023	Composite	Off-Site	In-Situ	112	<10.0	<10.0	<10.0	<10.0	<10.0	<0.300	<0.050
CF-241-00.5-NA-P	0.5	2/2/2023	Composite	Off-Site	In-Situ	32	<10.0	<10.0	<10.0	<10.0	<10.0	<0.300	<0.050
CF-242-00.5-NA-P	0.5	2/2/2023	Composite	Off-Site	In-Situ	32	<10.0	<10.0	<10.0	<10.0	<10.0	<0.300	<0.050
CF-243-00.5-NA-P	0.5	2/2/2023	Composite	Off-Site	In-Situ	32	<10.0	<10.0	<10.0	<10.0	<10.0	<0.300	<0.050
CF-244-00.5-NA-P	0.5	2/2/2023	Composite	Off-Site	In-Situ	32	<10.0	<10.0	<10.0	<10.0	<10.0	<0.300	<0.050
CF-245-00.5-NA-P	0.5	2/2/2023	Composite	Off-Site	In-Situ	96	<10.0	<10.0	<10.0	<10.0	<10.0	<0.300	<0.050
CF-246-00.5-NA-P	0.5	2/2/2023	Composite	Off-Site	In-Situ	32	<10.0	<10.0	<10.0	<10.0	<10.0	<0.300	<0.050
CF-247-00.5-NA-P	0.5	2/2/2023	Composite	Off-Site	In-Situ	32	<10.0	<10.0	<10.0	<10.0	<10.0	<0.300	<0.050
CF-248-00.5-NA-P	0.5	2/2/2023	Composite	Off-Site	In-Situ	128	<10.0	<10.0	<10.0	<10.0	<10.0	<0.300	<0.050
CF-249-00.5-NA-P	0.5	2/2/2023	Composite	Off-Site	In-Situ	112	<10.0	<10.0	<10.0	<10.0	<10.0	<0.300	<0.050
CF-250-00.5-NA-P	0.5	2/2/2023	Composite	Off-Site	In-Situ	32	<10.0	<10.0	<10.0	<10.0	<10.0	<0.300	<0.050
CF-251-00.5-NA-P	0.5	2/2/2023	Composite	Off-Site	In-Situ	144	<10.0	<10.0	<10.0	<10.0	<10.0	<0.300	<0.050
CF-252-00.5-NA-P	0.5	2/2/2023	Composite	Off-Site	In-Situ	48	<10.0	<10.0	<10.0	<10.0	<10.0	<0.300	<0.050
CF-253-00.5-NA-P	0.5	2/2/2023	Composite	Off-Site	In-Situ	32	<10.0	<10.0	<10.0	<10.0	<10.0	<0.300	<0.050
CF-254-00.5-NA-P	0.5	2/2/2023	Composite	Off-Site	In-Situ	32	<10.0	<10.0	<10.0	<10.0	<10.0	<0.300	<0.050
CF-255-00.5-NA-P	0.5	2/2/2023	Composite	Off-Site	In-Situ	48	<10.0	<10.0	<10.0	<10.0	<10.0	<0.300	<0.050
CF-256-00.5-NA-P	0.5	2/2/2023	Composite	Off-Site	In-Situ	144	<10.0	<10.0	<10.0	<10.0	<10.0	<0.300	<0.050
CF-257-00.5-NA-P	0.5	2/2/2023	Composite	Off-Site	In-Situ	32	<10.0	<10.0	<10.0	<10.0	<10.0	<0.300	<0.050
CF-258-00.5-NA-P	0.5	2/2/2023	Composite	Off-Site	In-Situ	48	<10.0	<10.0	<10.0	<10.0	<10.0	<0.300	<0.050
CF-259-00.5-NA-P	0.5	2/2/2023	Composite	Off-Site	In-Situ	32	<10.0	<10.0	<10.0	<10.0	<10.0	<0.300	<0.050
CF-260-00.5-NA-P	0.5	2/2/2023	Composite	Off-Site	In-Situ	<16.0	<10.0	<10.0	<10.0	<10.0	<10.0	<0.300	<0.050
CF-261-00.5-NA-P	0.5	2/2/2023	Composite	Off-Site	In-Situ	<16.0	<10.0	<10.0	<10.0	<10.0	<10.0	<0.300	<0.050
CF-262-00.5-NA-P	0.5	2/2/2023	Composite	Off-Site	In-Situ	<16.0	<10.0	<10.0	<10.0	<10.0	<10.0	<0.300	<0.050
CF-263-00.5-NA-P	0.5	2/2/2023	Composite	Off-Site	In-Situ	16	<10.0	<10.0	<10.0	<10.0	<10.0	<0.300	<0.050
CF-264-00.5-NA-P	0.5	2/2/2023	Composite	Off-Site	In-Situ	16	<10.0	<10.0	<10.0	<10.0	<10.0	<0.300	<0.050
CF-265-00.5-NA-P	0.5	2/2/2023	Composite	Off-Site	In-Situ	32	<10.0	<10.0	<10.0	<10.0	<10.0	<0.300	<0.050

TABLE 2
CONCENTRATIONS OF BENZENE, BTEX, TPH & CHLORIDE IN SOIL

OXY USA, INC.
TACO CAT 27-34 FED COM #24H
LEA COUNTY, NEW MEXICO

NMOCD REFERENCE #: NAPP2136349132 & NAPP2200550799



SAMPLE LOCATION	SAMPLE DEPTH (BGS)	SAMPLE DATE	SAMPLE TYPE	ON-SITE/ OFF-SITE	SOIL STATUS	CHLORIDE (mg/Kg)	TPH C6-C36 (mg/Kg)	GRO+ DRO (mg/kg)	GRO C6-C10 (mg/Kg)	DRO C10-C28 (mg/Kg)	MRO C28-C36 (mg/Kg)	TOTAL BTEX (mg/Kg)	BENZENE (mg/Kg)
NMOCD Reclamation Requirement						600	100	NE	NE	NE	NE	50	10
NMOCD Remediation Closure Criteria						20000	2500	1000	NE	NE	NE	50	10
CF-266-00.5-NA-P	0.5	2/2/2023	Composite	Off-Site	In-Situ	48	<10.0	<10.0	<10.0	<10.0	<10.0	<0.300	<0.050
CF-267-00.5-NA-P	0.5	2/2/2023	Composite	Off-Site	In-Situ	48	<10.0	<10.0	<10.0	<10.0	<10.0	<0.300	<0.050
CF-268-00.5-NA-P	0.5	2/2/2023	Composite	Off-Site	In-Situ	48	<10.0	<10.0	<10.0	<10.0	<10.0	<0.300	<0.050
CF-269-00.5-NA-P	0.5	2/2/2023	Composite	Off-Site	In-Situ	64	<10.0	<10.0	<10.0	<10.0	<10.0	<0.300	<0.050
CF-270-00.5-NA-P	0.5	2/2/2023	Composite	Off-Site	In-Situ	48	<10.0	<10.0	<10.0	<10.0	<10.0	<0.300	<0.050
CF-271-00.5-NA-P	0.5	2/2/2023	Composite	Off-Site	In-Situ	48	<10.0	<10.0	<10.0	<10.0	<10.0	<0.300	<0.050
CF-272-00.5-NA-P	0.5	2/2/2023	Composite	Off-Site	In-Situ	64	<10.0	<10.0	<10.0	<10.0	<10.0	<0.300	<0.050
CF-273-00.5-NA-P	0.5	2/2/2023	Composite	Off-Site	In-Situ	48	<10.0	<10.0	<10.0	<10.0	<10.0	<0.300	<0.050
CF-274-00.5-NA-P	0.5	2/2/2023	Composite	Off-Site	In-Situ	48	<10.0	<10.0	<10.0	<10.0	<10.0	<0.300	<0.050
CF-275-00.5-NA-P	0.5	2/2/2023	Composite	Off-Site	In-Situ	16	<10.0	<10.0	<10.0	<10.0	<10.0	<0.300	<0.050
Remediation Walls													
CW-001-02.0-NA-P	2	2/7/2023	Composite	Off-Site	In-Situ	32	<10.0	<10.0	<10.0	<10.0	<10.0	<0.300	<0.050
CW-002-02.0-NA-P	2	2/7/2023	Composite	Off-Site	In-Situ	32	<10.0	<10.0	<10.0	<10.0	<10.0	<0.300	<0.050
CW-003-02.0-NA-P	2	2/7/2023	Composite	Off-Site	In-Situ	32	<10.0	<10.0	<10.0	<10.0	<10.0	<0.300	<0.050
CW-004-02.0-NA-P	2	2/7/2023	Composite	Off-Site	In-Situ	16	<10.0	<10.0	<10.0	<10.0	<10.0	<0.300	<0.050
CW-005-02.0-NA-P	2	2/7/2023	Composite	Off-Site	In-Situ	16	<10.0	<10.0	<10.0	<10.0	<10.0	<0.300	<0.050
CW-006-02.0-NA-P	2	2/7/2023	Composite	Off-Site	In-Situ	32	<10.0	<10.0	<10.0	<10.0	<10.0	<0.300	<0.050
CW-007-02.0-NA-P	2	2/7/2023	Composite	Off-Site	In-Situ	<16.0	<10.0	<10.0	<10.0	<10.0	<10.0	<0.300	<0.050
CW-008-01.0-NA-P	1	2/7/2023	Composite	Off-Site	In-Situ	<16.0	<10.0	<10.0	<10.0	<10.0	<10.0	<0.300	<0.050
CW-009-02.0-NA-P	2	2/7/2023	Composite	Off-Site	In-Situ	16	<10.0	<10.0	<10.0	<10.0	<10.0	<0.300	<0.050
CW-010-02.0-NA-P	2	2/7/2023	Composite	Off-Site	In-Situ	32	<10.0	<10.0	<10.0	<10.0	<10.0	<0.300	<0.050
CW-011-02.0-NA-P	2	2/7/2023	Composite	Off-Site	In-Situ	<16.0	<10.0	<10.0	<10.0	<10.0	<10.0	<0.300	<0.050
CW-012-02.0-NA-P	2	2/7/2023	Composite	Off-Site	In-Situ	80	<10.0	<10.0	<10.0	<10.0	<10.0	<0.300	<0.050
CW-013-01.0-NA-P	1	2/7/2023	Composite	Off-Site	In-Situ	240	<10.0	<10.0	<10.0	<10.0	<10.0	<0.300	<0.050
CW-014-01.0-NA-P	1	2/7/2023	Composite	Off-Site	In-Situ	128	<10.0	<10.0	<10.0	<10.0	<10.0	<0.300	<0.050
CW-015-01.0-NA-P	1	2/7/2023	Composite	Off-Site	In-Situ	32	<10.0	<10.0	<10.0	<10.0	<10.0	<0.300	<0.050
CW-016-02.0-NA-P	2	2/7/2023	Composite	Off-Site	In-Situ	32	<10.0	<10.0	<10.0	<10.0	<10.0	<0.300	<0.050
CW-017-02.0-NA-P	2	2/7/2023	Composite	Off-Site	In-Situ	144	<10.0	<10.0	<10.0	<10.0	<10.0	<0.300	<0.050
CW-018-01.0-NA-P	1	2/7/2023	Composite	Off-Site	In-Situ	48	<10.0	<10.0	<10.0	<10.0	<10.0	<0.300	<0.050
CW-019-03.5-NA-P	3.5	2/7/2023	Composite	Off-Site	In-Situ	272	<10.0	<10.0	<10.0	<10.0	<10.0	<0.300	<0.050

TABLE 2
CONCENTRATIONS OF BENZENE, BTEX, TPH & CHLORIDE IN SOIL

OXY USA, INC.
TACO CAT 27-34 FED COM #24H
LEA COUNTY, NEW MEXICO

NMOCD REFERENCE #: NAPP2136349132 & NAPP2200550799



SAMPLE LOCATION	SAMPLE DEPTH (BGS)	SAMPLE DATE	SAMPLE TYPE	ON-SITE/ OFF-SITE	SOIL STATUS	CHLORIDE (mg/Kg)	TPH C6-C36 (mg/Kg)	GRO+ DRO (mg/kg)	GRO C6-C10 (mg/Kg)	DRO C10-C28 (mg/Kg)	MRO C28-C36 (mg/Kg)	TOTAL BTEX (mg/Kg)	BENZENE (mg/Kg)
NMOCD Reclamation Requirement						600	100	NE	NE	NE	NE	50	10
NMOCD Remediation Closure Criteria						20000	2500	1000	NE	NE	NE	50	10
CW-020-02.0-NA-P	2	2/7/2023	Composite	Off-Site	In-Situ	192	<10.0	<10.0	<10.0	<10.0	<10.0	<0.300	<0.050
CW-021-02.0-NA-P	2	2/7/2023	Composite	Off-Site	In-Situ	192	<10.0	<10.0	<10.0	<10.0	<10.0	<0.300	<0.050
CW-022-02.0-NA-P	2	2/7/2023	Composite	Off-Site	In-Situ	112	<10.0	<10.0	<10.0	<10.0	<10.0	<0.300	<0.050



Soil Bore Log SB-02

PROJECT NAME Taco Cat 27-34 Fed Com #24H		DRILLING DATE 04/05/2022	COORDINATES 32.36423, -103.65327
CLIENT OXY USA, Inc		TOTAL DEPTH 105'	COORD SYS NAD 83
			ULSTR E-26-22S-32E
			SURFACE ELEVATION 3680
COMMENTS Spud on the the Southwest Corner of the Red Tank 26 Federal #3 Well Pad.			LOGGED BY CJ
			CHECKED BY DD
Depth (ft)	Moisture	Material Description	Elevation (ft)
5	D	Reddish Brown Sandy Loam. Dry	3675
10			3670
15			3665
20		Light Brown Sandy Clay Loam. Dry	3660
25		Light Brown Sandy Clay Loam. Dry	3655
30		Reddish Brown Sandy Clay Loam. Dry	3650
35		Light Brown Sandy Clay Loam. Dry	3645
40		Dark Reddish Brown Clay Loam. Dry	3640
45			3635
50		Dark Reddish Brown Clay. Dry	3630
55			3625
60			3620
65		Light Brown Sandy Clay. Dry	3615
70		Reddish Brown Sandy Clay. Dry	3610
75			3605
80			3600
85		Reddish Brown Sandy Clay. Dry	3595
90			3590
95			3585
100		Reddish Brown Sandy Clay Loam. Dry	3580
		Light Brown Sandy Clay Loam. Dry	
		Reddish Brown Sandy Clay. Dry	
105		Termination Depth at:105 ft.	3575
110			3570

DRY HOLE This bore log is intended to evidence a depth to groundwater greater than 105'.

Page 1 of 1

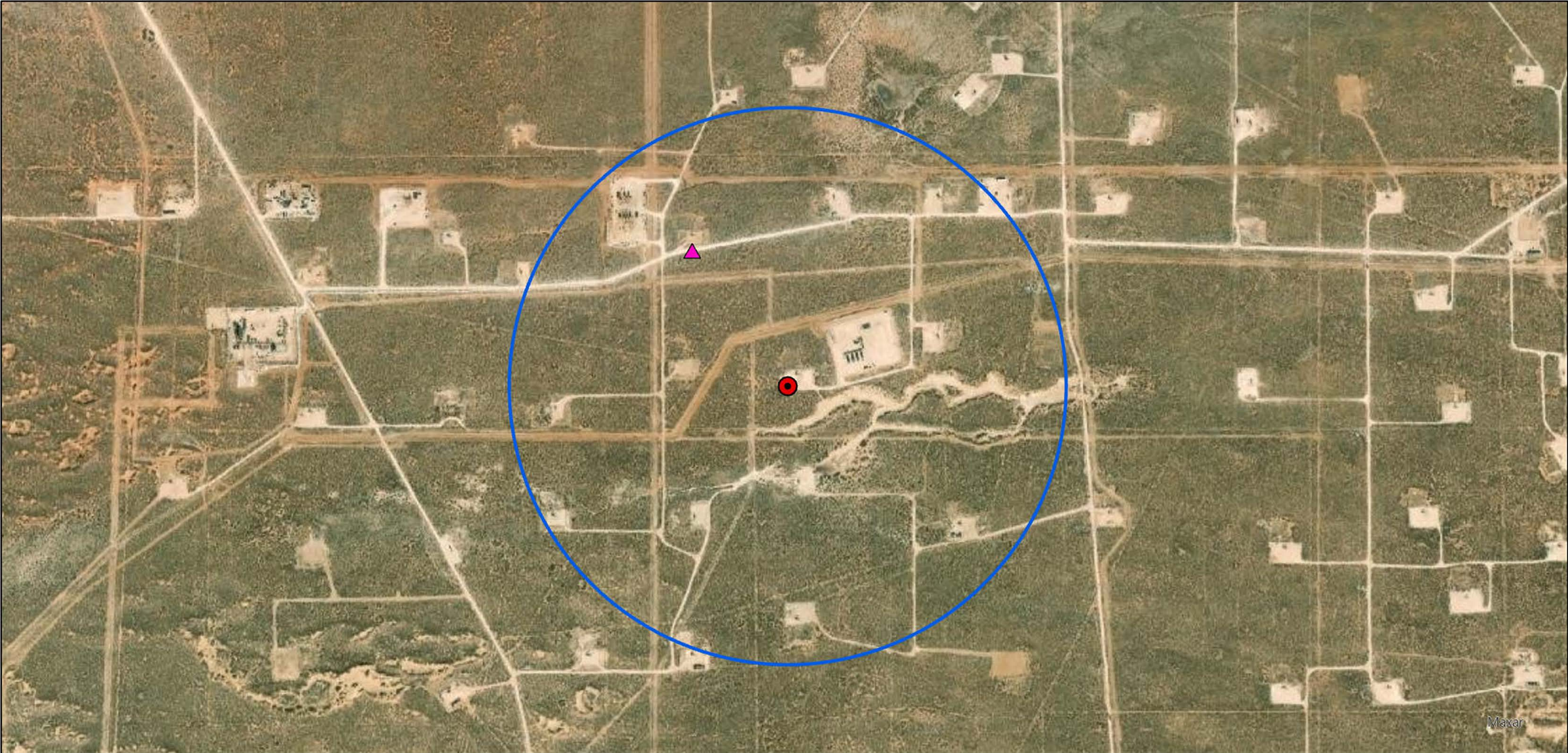

Legend:

- ▲ Site Location
- Soil Bore
- 1/2 Mile Buffer

Soil Bore Map
OXY USA, Inc.
Taco Cat 27-34 Fed Com #24H
32.367759,-103.656207
Lea County, New Mexico
NMOCD Reference # NAPP2136349132 & NAPP2200550799

0 0.2 0.4 0.8 Miles





Excavation

Pasture:



Pasture:





Excavation

Pasture:



Pasture:





Excavation

Pasture:



Pasture:





Excavation

Pasture:



Pasture:





Excavation

Pasture:



Pasture:





Excavation

Pasture:



Pasture:





Legend:

- Sample Point
- Release Area

Remediation Map
OXY USA, Inc.
Taco Cat 27-34 Fed Com #24H
32.367759,-103.656207
Lea County, New Mexico
NMOCD Reference # NAPP2136349132 & NAPP2200550799

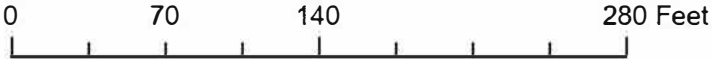

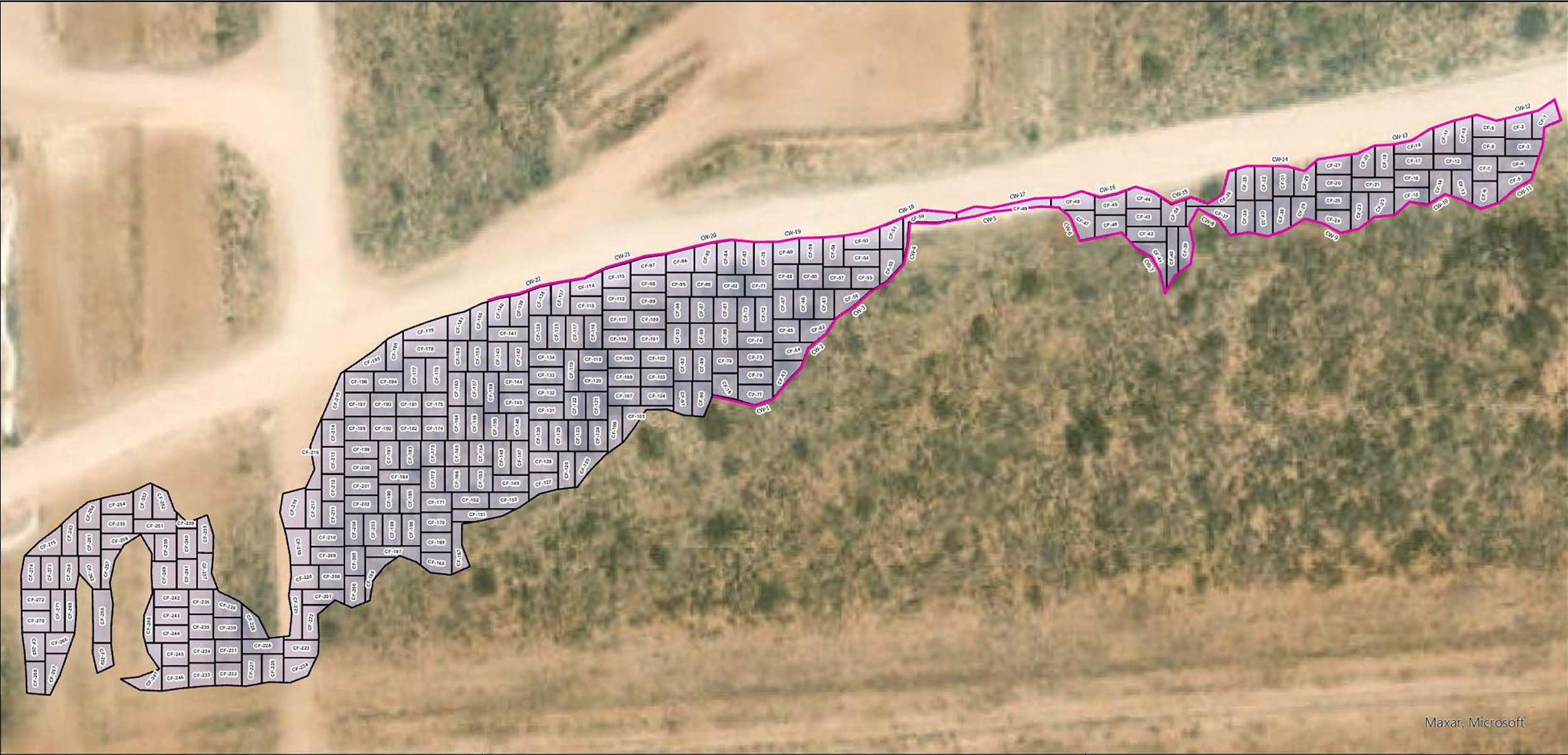

Maxar, Microsoft

Legend:

- Remediation Walls
- Remediation Floors
- Excavation Area

Remediation Map
OXY USA, Inc.
Taco Cat 27-34 Fed Com #24H
32.367759,-103.656207
Lea County, New Mexico
NMOCD Reference # NAPP2136349132 & NAPP2200550799

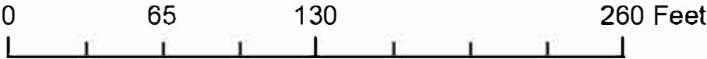

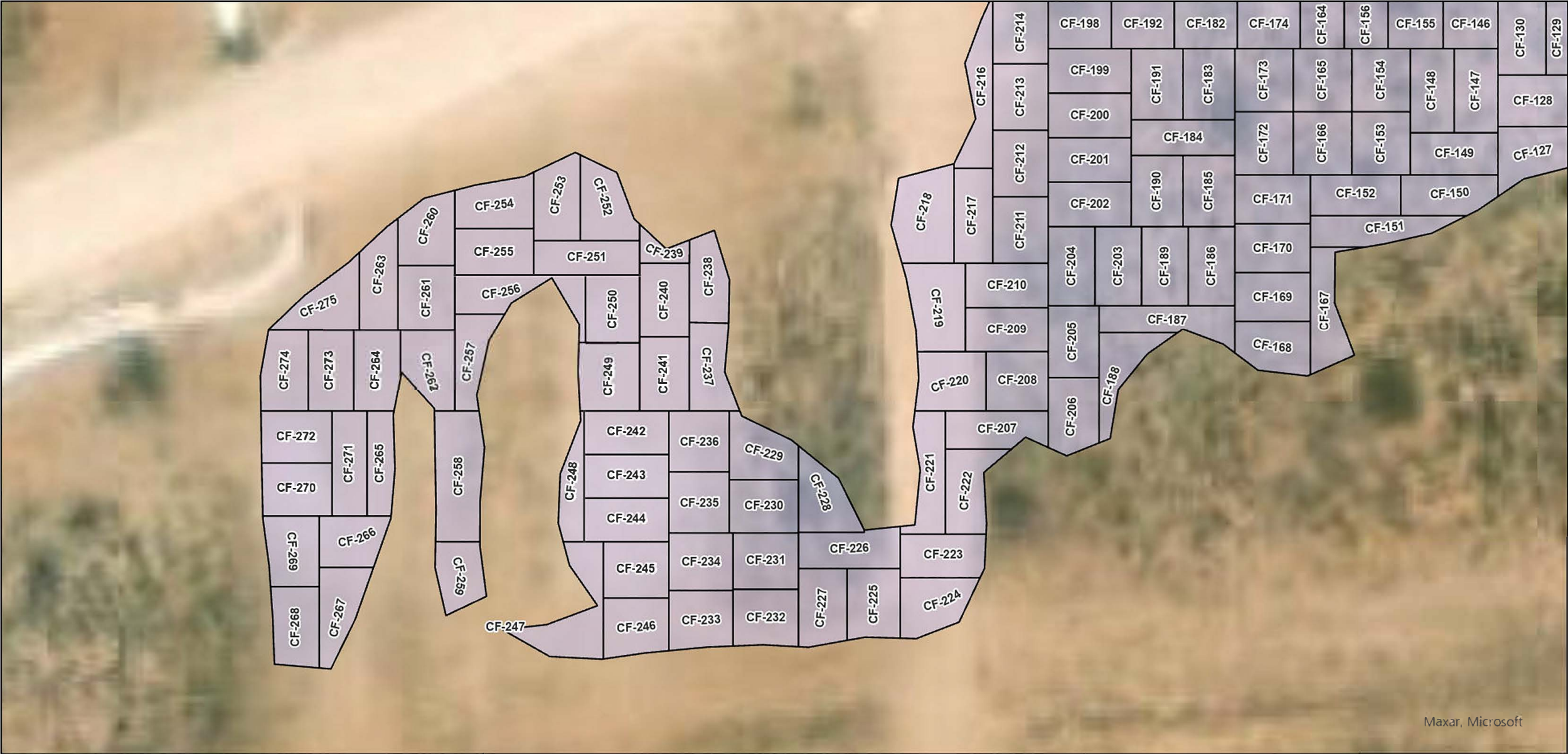

Legend:

- Remediation Walls
- Remediation Floors
- Excavation Area

Remediation Map
OXY USA, Inc.
Taco Cat 27-34 Fed Com #24H
32.367759,-103.656207
Lea County, New Mexico
NMOCD Reference # NAPP2136349132 & NAPP2200550799

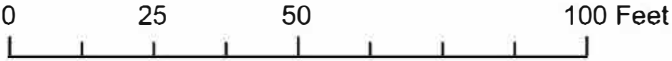

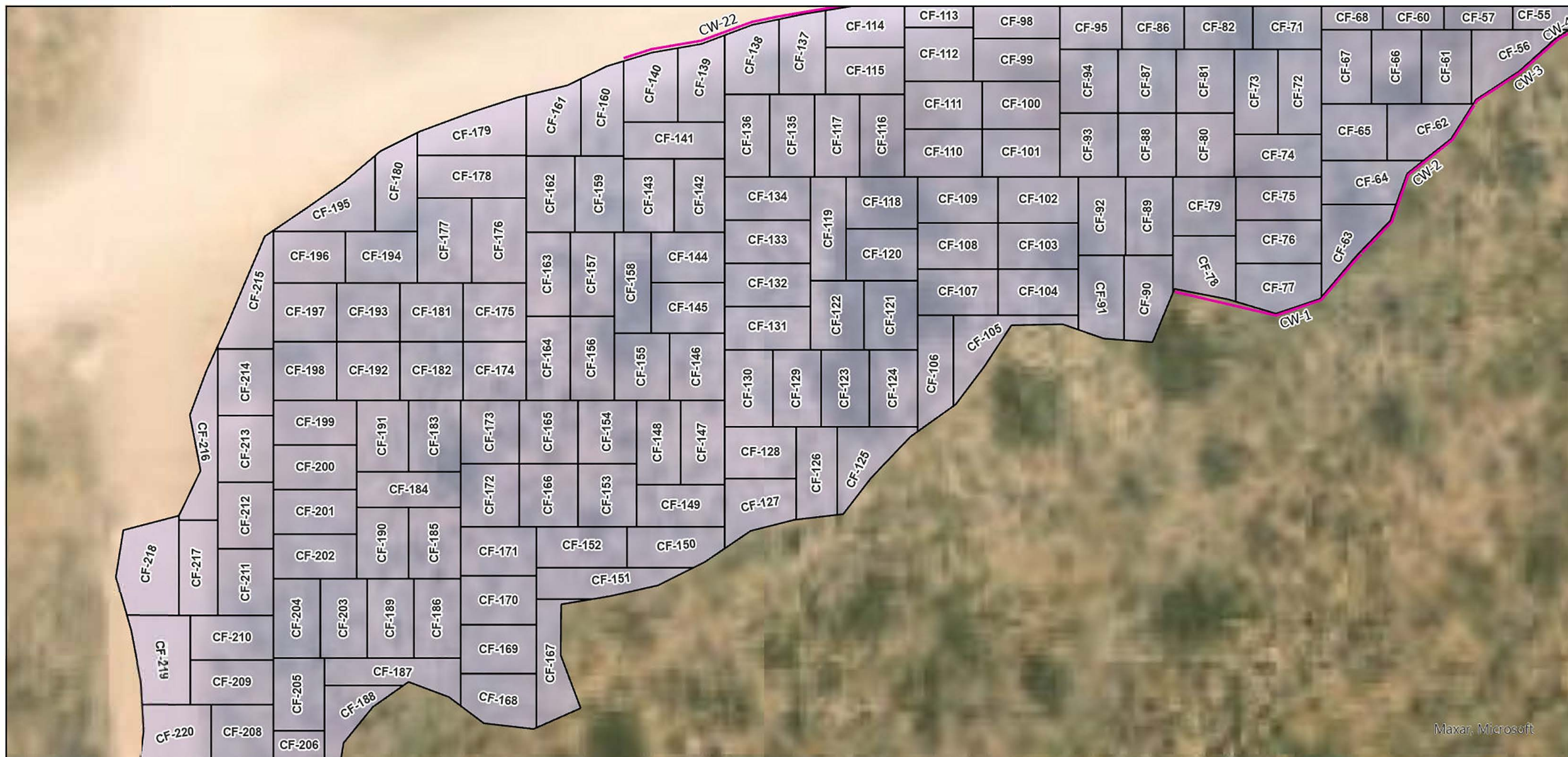
**Legend:**

- Remediation Walls
- Remediation Floors
- Excavation Area

Remediation Map
OXY USA, Inc.
Taco Cat 27-34 Fed Com #24H
32.367759,-103.656207
Lea County, New Mexico
NMOCD Reference # NAPP2136349132 & NAPP2200550799

0 25 50 100 Feet



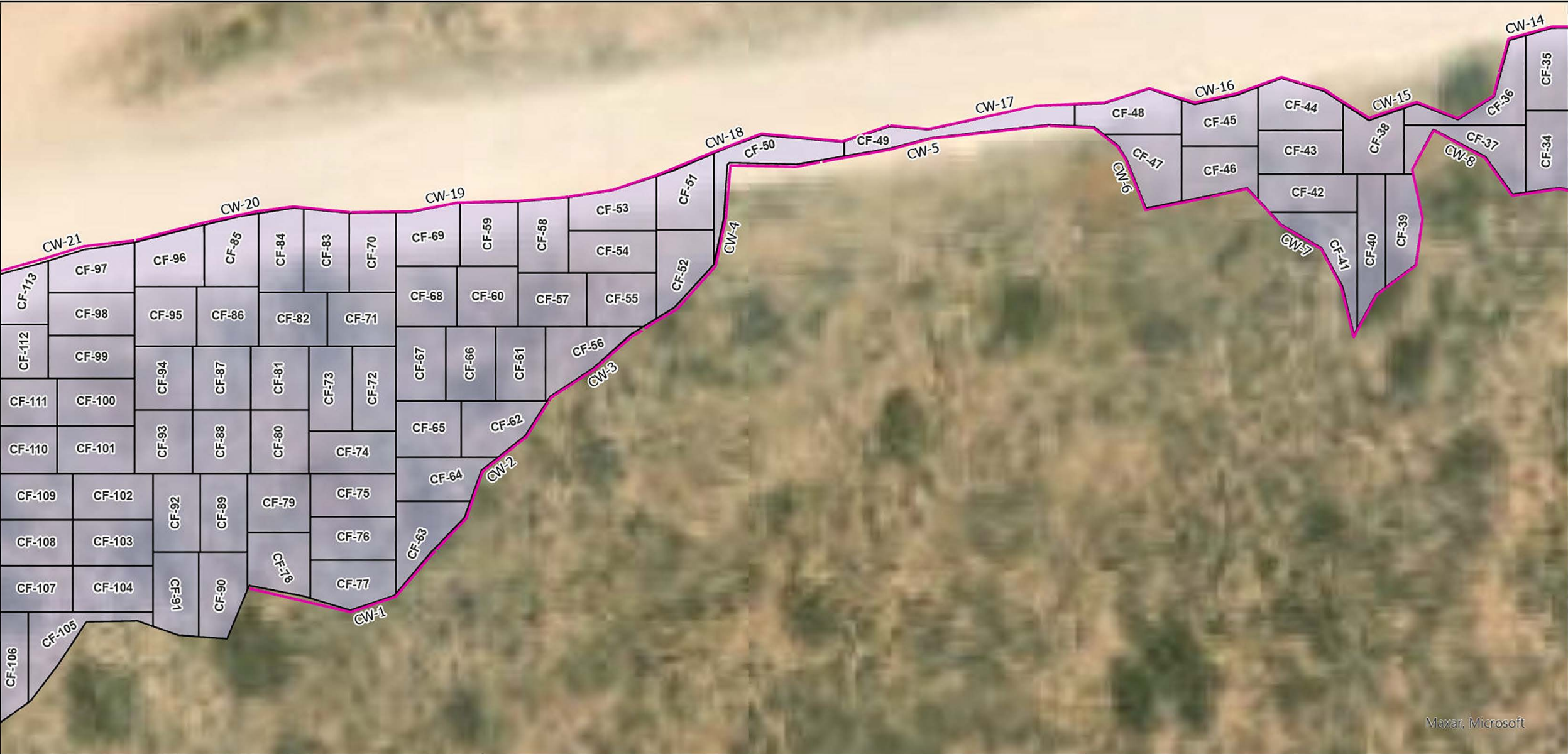

Maxar, Microsoft

Legend:

- Remediation Walls
- Remediation Floors
- Excavation Area

Remediation Map
OXY USA, Inc.
Taco Cat 27-34 Fed Com #24H
32.367759,-103.656207
Lea County, New Mexico
NMOCD Reference # NAPP2136349132 & NAPP2200550799

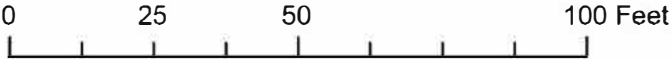



Maxar, Microsoft

Legend:

- Remediation Walls
- Remediation Floors
- Excavation Area

Remediation Map
OXY USA, Inc.
Taco Cat 27-34 Fed Com #24H
32.367759,-103.656207
Lea County, New Mexico
NMOCD Reference # NAPP2136349132 & NAPP2200550799

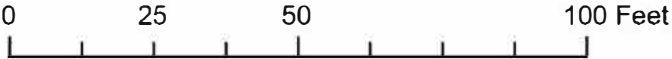

NAPP2136349132 & NAPP2200550799 | TACO CAT 27-34 FED COM #24H

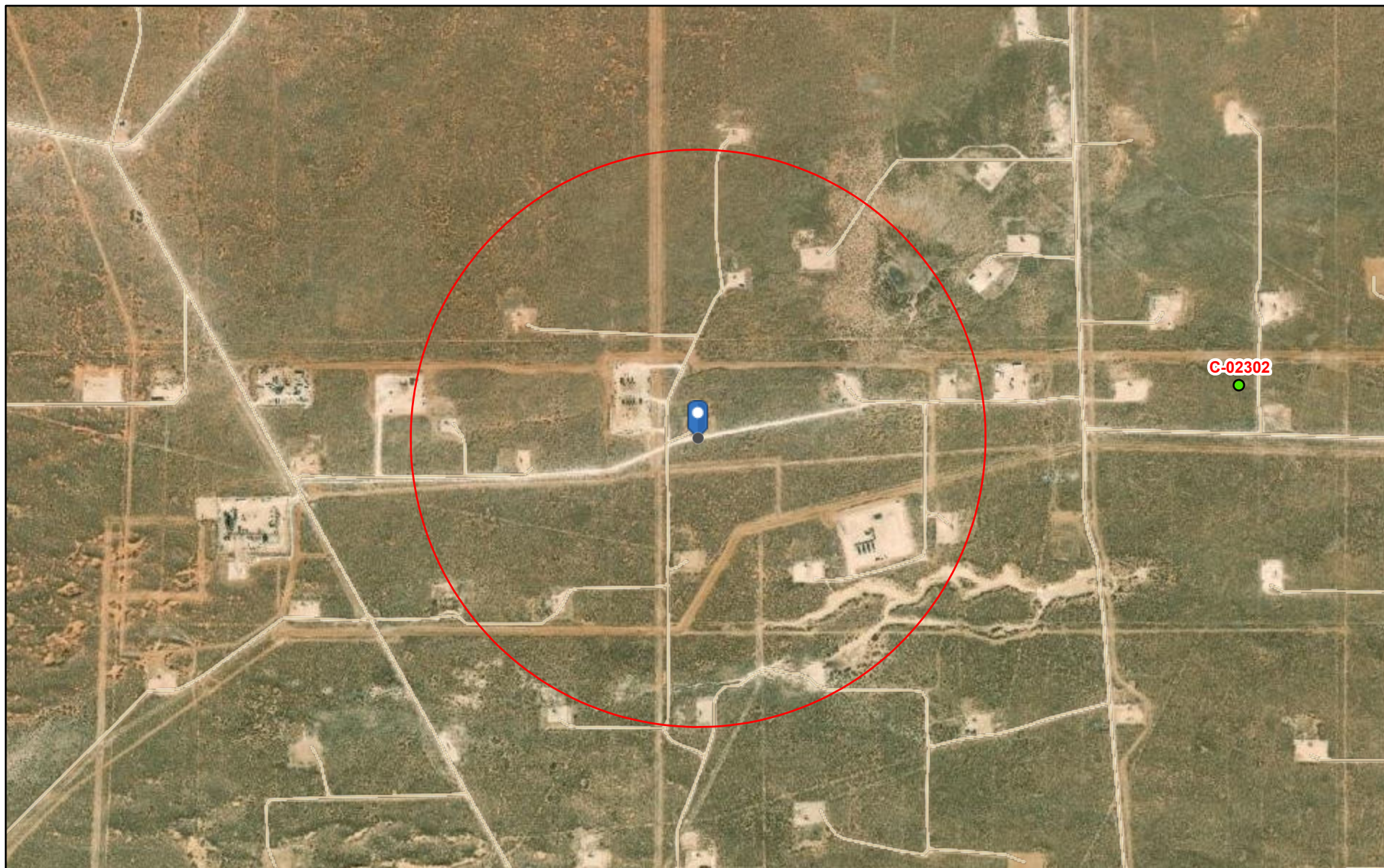

2/26/2023, 2:28:19 PM

GIS WATERS PODs

● Pending

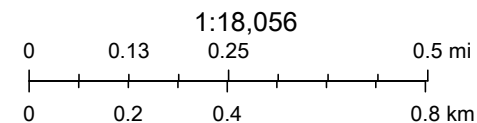

Esri, HERE, iPC, Esri, HERE, Garmin, iPC, Maxar

Web Generated Map
Map is generated by web users.



NAPP2136349132 & NAPP2200550799 |
TACO CAT 27-34 FED COM #24H



February 26, 2023

Wetlands

- Estuarine and Marine Deepwater
- Estuarine and Marine Wetland

- Freshwater Emergent Wetland
- Freshwater Forested/Shrub Wetland
- Freshwater Pond

- Lake
- Other
- Riverine

This map is for general reference only. The US Fish and Wildlife Service is not responsible for the accuracy or currentness of the base data shown on this map. All wetlands related data should be used in accordance with the layer metadata found on the Wetlands Mapper web site.

National Flood Hazard Layer FIRMette



103°39'41"W 32°22'19"N

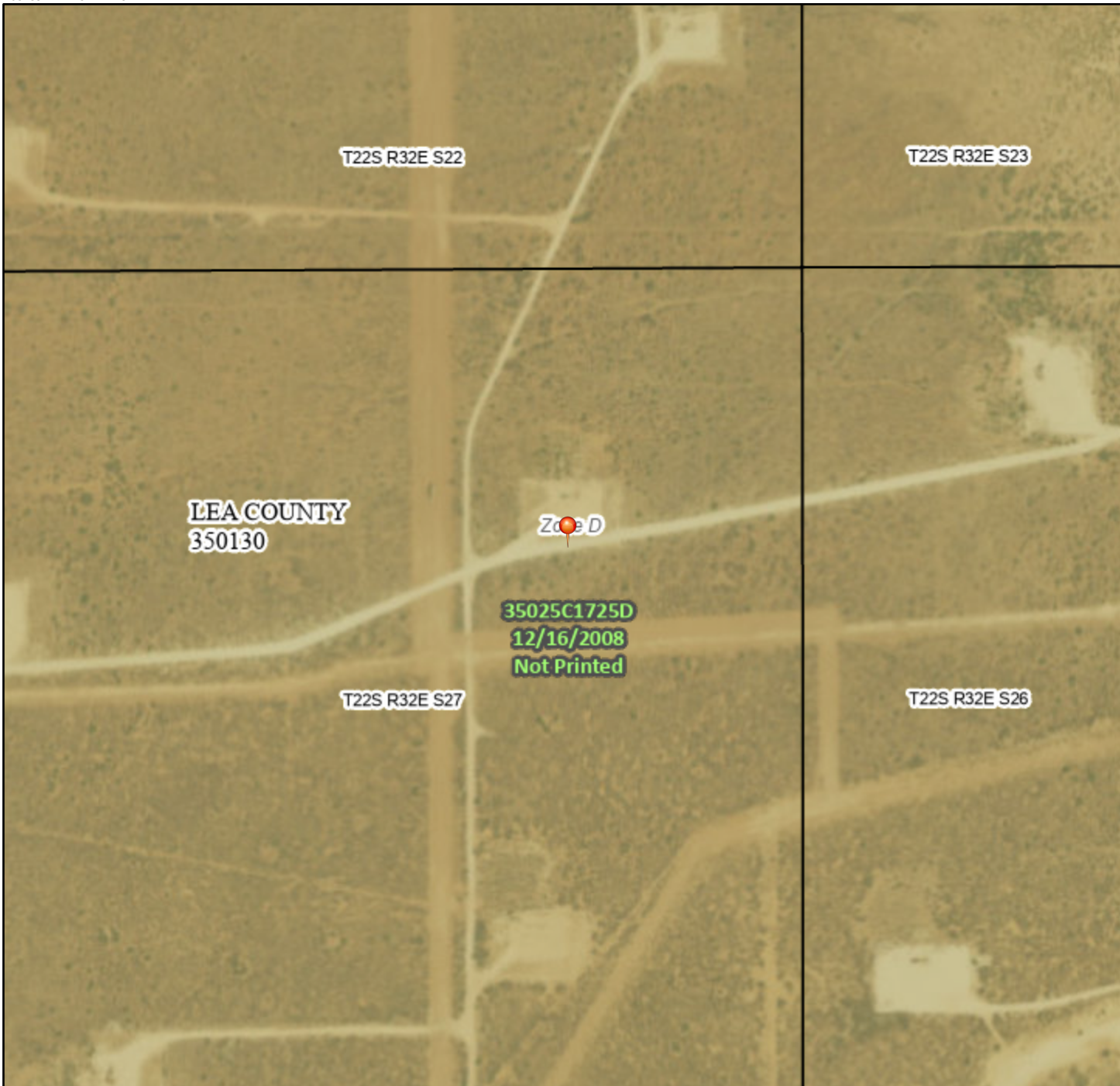

Legend

SEE FIS REPORT FOR DETAILED LEGEND AND INDEX MAP FOR FIRM PANEL LAYOUT

SPECIAL FLOOD HAZARD AREAS		Without Base Flood Elevation (BFE) Zone A, V, A99
		With BFE or Depth Zone AE, AO, AH, VE, AR
		Regulatory Floodway
OTHER AREAS OF FLOOD HAZARD		0.2% Annual Chance Flood Hazard, Areas of 1% annual chance flood with average depth less than one foot or with drainage areas of less than one square mile Zone X
		Future Conditions 1% Annual Chance Flood Hazard Zone X
		Area with Reduced Flood Risk due to Levee. See Notes. Zone X
		Area with Flood Risk due to Levee Zone D
OTHER AREAS		NO SCREEN Area of Minimal Flood Hazard Zone X
		Effective LOMRs
		Area of Undetermined Flood Hazard Zone D
GENERAL STRUCTURES		Channel, Culvert, or Storm Sewer
		Levee, Dike, or Floodwall
OTHER FEATURES		20.2 Cross Sections with 1% Annual Chance Water Surface Elevation
		17.5 Cross Sections with 1% Annual Chance Water Surface Elevation
		Coastal Transect
		Base Flood Elevation Line (BFE)
		Limit of Study
		Jurisdiction Boundary
		Coastal Transect Baseline
		Profile Baseline
MAP PANELS		Digital Data Available
		No Digital Data Available
		Unmapped



The pin displayed on the map is an approximate point selected by the user and does not represent an authoritative property location.

This map complies with FEMA's standards for the use of digital flood maps if it is not void as described below. The basemap shown complies with FEMA's basemap accuracy standards

The flood hazard information is derived directly from the authoritative NFHL web services provided by FEMA. This map was exported on 2/26/2023 at 4:34 PM and does not reflect changes or amendments subsequent to this date and time. The NFHL and effective information may change or become superseded by new data over time.

This map image is void if the one or more of the following map elements do not appear: basemap imagery, flood zone labels, legend, scale bar, map creation date, community identifiers, FIRM panel number, and FIRM effective date. Map images for unmapped and unmodernized areas cannot be used for regulatory purposes.

NAPP2136349132 & NAPP2200550799 | TACO CAT 27-34 FED COM #24H

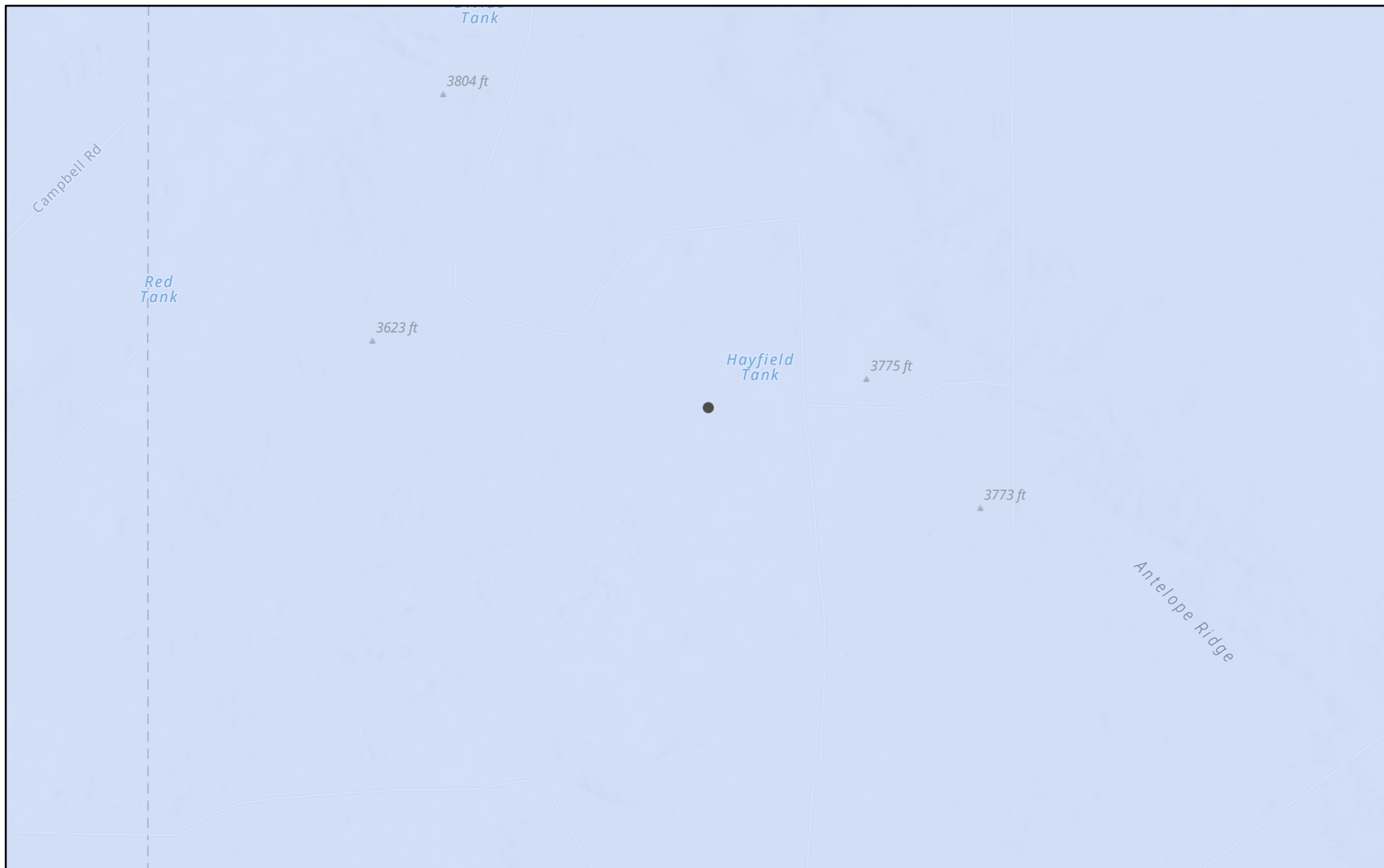

2/26/2023, 2:31:26 PM

Karst Occurrence Potential

 Low

1:72,224

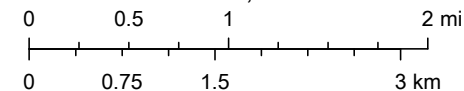

BLM, OCD, New Mexico Tech, Esri, NASA, NGA, USGS, FEMA, New Mexico State University, Texas Parks & Wildlife, CONANP, Esri, HERE,

New Mexico Oil Conservation Division

Soil Map—Lea County, New Mexico
(NAPP2136349132 & NAPP2200550799 | TACO CAT 27-34 FED COM #24H)

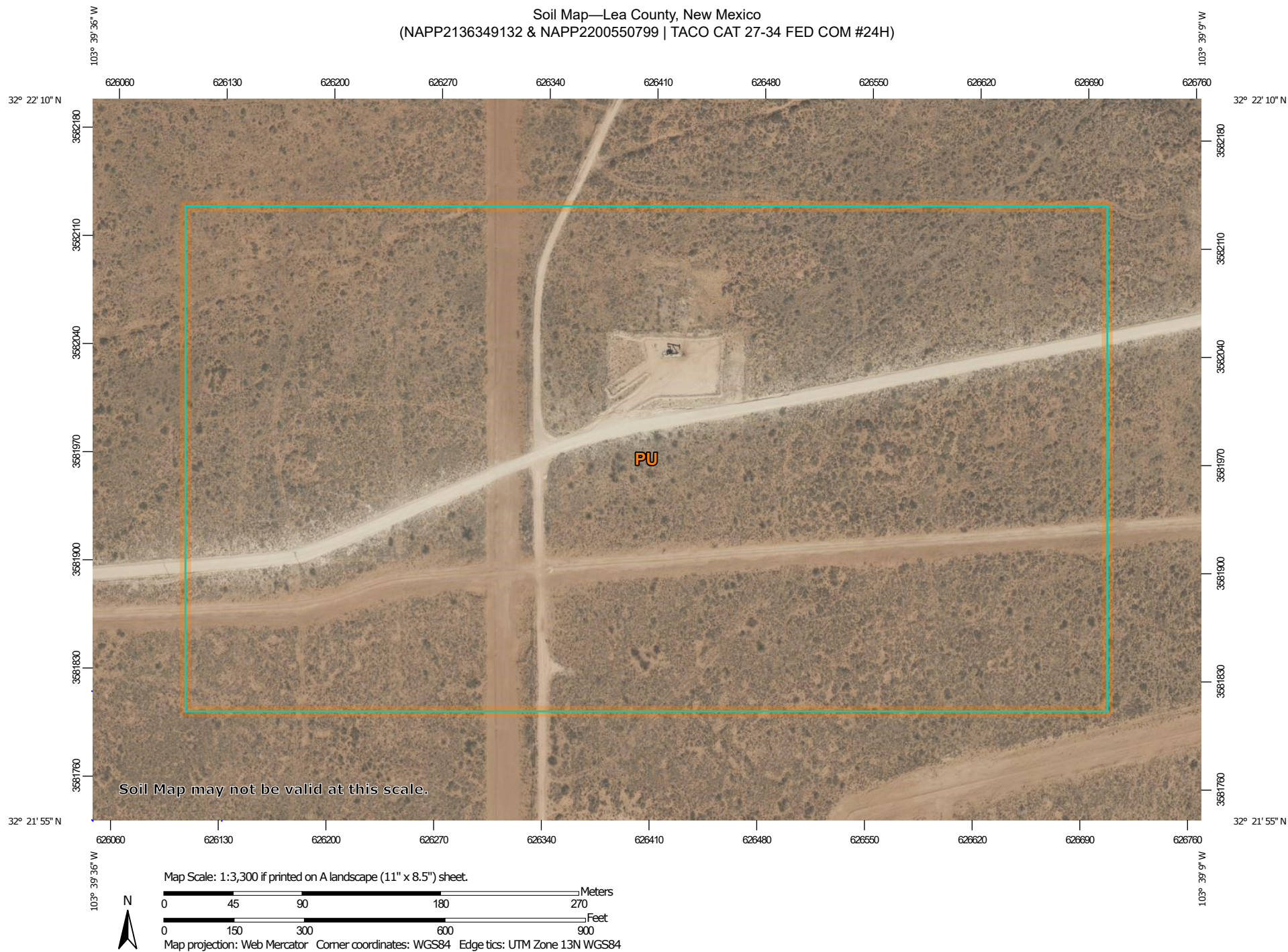

Natural Resources
Conservation Service

Web Soil Survey
National Cooperative Soil Survey

2/26/2023
Page 1 of 3

Soil Map—Lea County, New Mexico
(NAPP2136349132 & NAPP2200550799 | TACO CAT 27-34 FED COM #24H)

MAP LEGEND

Area of Interest (AOI)

 Area of Interest (AOI)

Soils

 Soil Map Unit Polygons

 Soil Map Unit Lines

 Soil Map Unit Points

Special Point Features



Blowout



Borrow Pit



Clay Spot



Closed Depression



Gravel Pit



Gravelly Spot



Landfill



Lava Flow



Marsh or swamp



Mine or Quarry



Miscellaneous Water



Perennial Water



Rock Outcrop



Saline Spot



Sandy Spot



Severely Eroded Spot



Sinkhole



Slide or Slip



Sodic Spot



Spoil Area



Stony Spot



Very Stony Spot



Wet Spot



Other



Special Line Features

Water Features



Streams and Canals

Transportation



Rails



Interstate Highways



US Routes



Major Roads



Local Roads

Background



Aerial Photography

MAP INFORMATION

The soil surveys that comprise your AOI were mapped at 1:20,000.

Warning: Soil Map may not be valid at this scale.

Enlargement of maps beyond the scale of mapping can cause misunderstanding of the detail of mapping and accuracy of soil line placement. The maps do not show the small areas of contrasting soils that could have been shown at a more detailed scale.

Please rely on the bar scale on each map sheet for map measurements.

Source of Map: Natural Resources Conservation Service

Web Soil Survey URL:

Coordinate System: Web Mercator (EPSG:3857)

Maps from the Web Soil Survey are based on the Web Mercator projection, which preserves direction and shape but distorts distance and area. A projection that preserves area, such as the Albers equal-area conic projection, should be used if more accurate calculations of distance or area are required.

This product is generated from the USDA-NRCS certified data as of the version date(s) listed below.

Soil Survey Area: Lea County, New Mexico

Survey Area Data: Version 19, Sep 8, 2022

Soil map units are labeled (as space allows) for map scales 1:50,000 or larger.

Date(s) aerial images were photographed: Feb 7, 2020—May 12, 2020

The orthophoto or other base map on which the soil lines were compiled and digitized probably differs from the background imagery displayed on these maps. As a result, some minor shifting of map unit boundaries may be evident.

Soil Map—Lea County, New Mexico

NAPP2136349132 &
NAPP2200550799 | TACO CAT
27-34 FED COM #24H

Map Unit Legend

Map Unit Symbol	Map Unit Name	Acres in AOI	Percent of AOI
PU	Pyote and Maljamar fine sands	48.6	100.0%
Totals for Area of Interest		48.6	100.0%



PHONE (575) 393-2326 ° 101 E. MARLAND ° HOBBS, NM 88240

February 04, 2022

DAN DUNKELBERG

TRINITY OILFIELD SERVICES & RENTALS, LLC

P. O. BOX 2587

HOBBS, NM 88241

RE: TACO CAT 27 - 34 FED. COM #24H

Enclosed are the results of analyses for samples received by the laboratory on 02/01/22 13:55.

Cardinal Laboratories is accredited through Texas NELAP under certificate number T104704398-21-14. Accreditation applies to drinking water, non-potable water and solid and chemical materials. All accredited analytes are denoted by an asterisk (*). For a complete list of accredited analytes and matrices visit the TCEQ website at www.tceq.texas.gov/field/qa/lab_accred_certif.html.

Cardinal Laboratories is accredited through the State of Colorado Department of Public Health and Environment for:

Method EPA 552.2	Haloacetic Acids (HAA-5)
Method EPA 524.2	Total Trihalomethanes (TTHM)
Method EPA 524.4	Regulated VOCs (V1, V2, V3)

Accreditation applies to public drinking water matrices.

This report meets NELAP requirements and is made up of a cover page, analytical results, and a copy of the original chain-of-custody. If you have any questions concerning this report, please feel free to contact me.

Sincerely,

A handwritten signature in black ink that reads "Celey D. Keene". The signature is written in a cursive, flowing style.

Celey D. Keene

Lab Director/Quality Manager



PHONE (575) 393-2326 ° 101 E. MARLAND ° HOBBS, NM 88240

Analytical Results For:

TRINITY OILFIELD SERVICES & RENTALS, LLC
 DAN DUNKELBERG
 P. O. BOX 2587
 HOBBS NM, 88241
 Fax To: NONE

Received:	02/01/2022	Sampling Date:	01/24/2022
Reported:	02/04/2022	Sampling Type:	Soil
Project Name:	TACO CAT 27 - 34 FED. COM #24H	Sampling Condition:	Cool & Intact
Project Number:	NONE GIVEN	Sample Received By:	Tamara Oldaker
Project Location:	OXY - LEA CO., NM		

Sample ID: PD - 1 VERTICAL @ 0 SURFACE (H220384-01)

BTEx 8021B		mg/kg		Analyzed By: JH					
Analyte	Result	Reporting Limit	Analyzed	Method Blank	BS	% Recovery	True Value QC	RPD	Qualifier
Benzene*	<0.050	0.050	02/03/2022	ND	2.01	100	2.00	5.59	
Toluene*	<0.050	0.050	02/03/2022	ND	2.19	109	2.00	3.60	
Ethylbenzene*	<0.050	0.050	02/03/2022	ND	2.01	101	2.00	6.75	
Total Xylenes*	<0.150	0.150	02/03/2022	ND	6.27	104	6.00	6.77	
Total BTEx	<0.300	0.300	02/03/2022	ND					

Surrogate: 4-Bromofluorobenzene (PID) 106 % 69.9-140

Chloride, SM4500Cl-B		mg/kg		Analyzed By: AC						
Analyte	Result	Reporting Limit	Analyzed	Method Blank	BS	% Recovery	True Value QC	RPD	Qualifier	
Chloride	176	16.0	02/02/2022	ND	416	104	400	0.00		

TPH 8015M		mg/kg		Analyzed By: MS					
Analyte	Result	Reporting Limit	Analyzed	Method Blank	BS	% Recovery	True Value QC	RPD	Qualifier
GRO C6-C10*	<10.0	10.0	02/02/2022	ND	220	110	200	28.4	
DRO >C10-C28*	<10.0	10.0	02/02/2022	ND	259	129	200	6.30	
EXT DRO >C28-C36	<10.0	10.0	02/02/2022	ND					

Surrogate: 1-Chlorooctane 110 % 66.9-136

Surrogate: 1-Chlorooctadecane 120 % 59.5-142

Cardinal Laboratories

*=Accredited Analyte

PLEASE NOTE: Liability and Damages. Cardinal's liability and client's exclusive remedy for any claim arising, whether based in contract or tort, shall be limited to the amount paid by client for analyses. All claims, including those for negligence and any other cause whatsoever shall be deemed waived unless made in writing and received by Cardinal within thirty (30) days after completion of the applicable service. In no event shall Cardinal be liable for incidental or consequential damages, including, without limitation, business interruptions, loss of use, or loss of profits incurred by client, its subsidiaries, affiliates or successors arising out of or related to the performance of the services hereunder by Cardinal, regardless of whether such claim is based upon any of the above stated reasons or otherwise. Results relate only to the samples identified above. This report shall not be reproduced except in full with written approval of Cardinal Laboratories.

Celey D. Keene, Lab Director/Quality Manager



PHONE (575) 393-2326 ° 101 E. MARLAND ° HOBBS, NM 88240

Analytical Results For:

TRINITY OILFIELD SERVICES & RENTALS, LLC
 DAN DUNKELBERG
 P. O. BOX 2587
 HOBBS NM, 88241
 Fax To: NONE

Received:	02/01/2022	Sampling Date:	01/24/2022
Reported:	02/04/2022	Sampling Type:	Soil
Project Name:	TACO CAT 27 - 34 FED. COM #24H	Sampling Condition:	Cool & Intact
Project Number:	NONE GIVEN	Sample Received By:	Tamara Oldaker
Project Location:	OXY - LEA CO., NM		

Sample ID: PD - 1 VERTICAL @ 1' (H220384-02)

BTEx 8021B		mg/kg		Analyzed By: JH						
Analyte	Result	Reporting Limit	Analyzed	Method Blank	BS	% Recovery	True Value QC	RPD	Qualifier	
Benzene*	<0.050	0.050	02/03/2022	ND	2.01	100	2.00	5.59		
Toluene*	<0.050	0.050	02/03/2022	ND	2.19	109	2.00	3.60		
Ethylbenzene*	<0.050	0.050	02/03/2022	ND	2.01	101	2.00	6.75		
Total Xylenes*	<0.150	0.150	02/03/2022	ND	6.27	104	6.00	6.77		
Total BTEX	<0.300	0.300	02/03/2022	ND						

Surrogate: 4-Bromofluorobenzene (PID) 103 % 69.9-140

Chloride, SM4500Cl-B		mg/kg		Analyzed By: AC						
Analyte	Result	Reporting Limit	Analyzed	Method Blank	BS	% Recovery	True Value QC	RPD	Qualifier	
Chloride	112	16.0	02/02/2022	ND	416	104	400	0.00		

TPH 8015M		mg/kg		Analyzed By: MS					
Analyte	Result	Reporting Limit	Analyzed	Method Blank	BS	% Recovery	True Value QC	RPD	Qualifier
GRO C6-C10*	<10.0	10.0	02/02/2022	ND	220	110	200	28.4	
DRO >C10-C28*	<10.0	10.0	02/02/2022	ND	259	129	200	6.30	
EXT DRO >C28-C36	<10.0	10.0	02/02/2022	ND					

Surrogate: 1-Chlorooctane 111 % 66.9-136

Surrogate: 1-Chlorooctadecane 119 % 59.5-142

Cardinal Laboratories

*=Accredited Analyte

PLEASE NOTE: Liability and Damages. Cardinal's liability and client's exclusive remedy for any claim arising, whether based in contract or tort, shall be limited to the amount paid by client for analyses. All claims, including those for negligence and any other cause whatsoever shall be deemed waived unless made in writing and received by Cardinal within thirty (30) days after completion of the applicable service. In no event shall Cardinal be liable for incidental or consequential damages, including, without limitation, business interruptions, loss of use, or loss of profits incurred by client, its subsidiaries, affiliates or successors arising out of or related to the performance of the services hereunder by Cardinal, regardless of whether such claim is based upon any of the above stated reasons or otherwise. Results relate only to the samples identified above. This report shall not be reproduced except in full with written approval of Cardinal Laboratories.

Celey D. Keene, Lab Director/Quality Manager



PHONE (575) 393-2326 ° 101 E. MARLAND ° HOBBS, NM 88240

Analytical Results For:

TRINITY OILFIELD SERVICES & RENTALS, LLC
 DAN DUNKELBERG
 P. O. BOX 2587
 HOBBS NM, 88241
 Fax To: NONE

Received:	02/01/2022	Sampling Date:	01/24/2022
Reported:	02/04/2022	Sampling Type:	Soil
Project Name:	TACO CAT 27 - 34 FED. COM #24H	Sampling Condition:	Cool & Intact
Project Number:	NONE GIVEN	Sample Received By:	Tamara Oldaker
Project Location:	OXY - LEA CO., NM		

Sample ID: PD - 2 VERTICAL @ 0 SURFACE (H220384-03)

BTX 8021B		mg/kg		Analyzed By: JH						
Analyte	Result	Reporting Limit	Analyzed	Method Blank	BS	% Recovery	True Value QC	RPD	Qualifier	
Benzene*	<0.050	0.050	02/03/2022	ND	2.01	100	2.00	5.59		
Toluene*	<0.050	0.050	02/03/2022	ND	2.19	109	2.00	3.60		
Ethylbenzene*	<0.050	0.050	02/03/2022	ND	2.01	101	2.00	6.75		
Total Xylenes*	<0.150	0.150	02/03/2022	ND	6.27	104	6.00	6.77		
Total BTX	<0.300	0.300	02/03/2022	ND						

Surrogate: 4-Bromofluorobenzene (PID) 101 % 69.9-140

Chloride, SM4500CI-B		mg/kg		Analyzed By: AC					
Analyte	Result	Reporting Limit	Analyzed	Method Blank	BS	% Recovery	True Value QC	RPD	Qualifier
Chloride	576	16.0	02/02/2022	ND	416	104	400	0.00	

TPH 8015M		mg/kg		Analyzed By: MS					
Analyte	Result	Reporting Limit	Analyzed	Method Blank	BS	% Recovery	True Value QC	RPD	Qualifier
GRO C6-C10*	<10.0	10.0	02/03/2022	ND	220	110	200	28.4	
DRO >C10-C28*	<10.0	10.0	02/03/2022	ND	259	129	200	6.30	
EXT DRO >C28-C36	<10.0	10.0	02/03/2022	ND					

Surrogate: 1-Chlorooctane 109 % 66.9-136

Surrogate: 1-Chlorooctadecane 118 % 59.5-142

Cardinal Laboratories

*=Accredited Analyte

PLEASE NOTE: Liability and Damages. Cardinal's liability and client's exclusive remedy for any claim arising, whether based in contract or tort, shall be limited to the amount paid by client for analyses. All claims, including those for negligence and any other cause whatsoever shall be deemed waived unless made in writing and received by Cardinal within thirty (30) days after completion of the applicable service. In no event shall Cardinal be liable for incidental or consequential damages, including, without limitation, business interruptions, loss of use, or loss of profits incurred by client, its subsidiaries, affiliates or successors arising out of or related to the performance of the services hereunder by Cardinal, regardless of whether such claim is based upon any of the above stated reasons or otherwise. Results relate only to the samples identified above. This report shall not be reproduced except in full with written approval of Cardinal Laboratories.

Celey D. Keene, Lab Director/Quality Manager



PHONE (575) 393-2326 ° 101 E. MARLAND ° HOBBS, NM 88240

Analytical Results For:

TRINITY OILFIELD SERVICES & RENTALS, LLC
 DAN DUNKELBERG
 P. O. BOX 2587
 HOBBS NM, 88241
 Fax To: NONE

Received:	02/01/2022	Sampling Date:	01/24/2022
Reported:	02/04/2022	Sampling Type:	Soil
Project Name:	TACO CAT 27 - 34 FED. COM #24H	Sampling Condition:	Cool & Intact
Project Number:	NONE GIVEN	Sample Received By:	Tamara Oldaker
Project Location:	OXY - LEA CO., NM		

Sample ID: PD - 2 VERTICAL @ 1' (H220384-04)

BTEx 8021B		mg/kg		Analyzed By: JH						
Analyte	Result	Reporting Limit	Analyzed	Method Blank	BS	% Recovery	True Value QC	RPD	Qualifier	
Benzene*	<0.050	0.050	02/03/2022	ND	2.01	100	2.00	5.59		
Toluene*	<0.050	0.050	02/03/2022	ND	2.19	109	2.00	3.60		
Ethylbenzene*	<0.050	0.050	02/03/2022	ND	2.01	101	2.00	6.75		
Total Xylenes*	<0.150	0.150	02/03/2022	ND	6.27	104	6.00	6.77		
Total BTEx	<0.300	0.300	02/03/2022	ND						

Surrogate: 4-Bromofluorobenzene (PID) 104 % 69.9-140

Chloride, SM4500CI-B		mg/kg		Analyzed By: AC						
Analyte	Result	Reporting Limit	Analyzed	Method Blank	BS	% Recovery	True Value QC	RPD	Qualifier	
Chloride	80.0	16.0	02/02/2022	ND	416	104	400	0.00		

TPH 8015M		mg/kg		Analyzed By: MS					
Analyte	Result	Reporting Limit	Analyzed	Method Blank	BS	% Recovery	True Value QC	RPD	Qualifier
GRO C6-C10*	<10.0	10.0	02/03/2022	ND	220	110	200	28.4	
DRO >C10-C28*	<10.0	10.0	02/03/2022	ND	259	129	200	6.30	
EXT DRO >C28-C36	<10.0	10.0	02/03/2022	ND					

Surrogate: 1-Chlorooctane 111 % 66.9-136

Surrogate: 1-Chlorooctadecane 119 % 59.5-142

Cardinal Laboratories

*=Accredited Analyte

PLEASE NOTE: Liability and Damages. Cardinal's liability and client's exclusive remedy for any claim arising, whether based in contract or tort, shall be limited to the amount paid by client for analyses. All claims, including those for negligence and any other cause whatsoever shall be deemed waived unless made in writing and received by Cardinal within thirty (30) days after completion of the applicable service. In no event shall Cardinal be liable for incidental or consequential damages, including, without limitation, business interruptions, loss of use, or loss of profits incurred by client, its subsidiaries, affiliates or successors arising out of or related to the performance of the services hereunder by Cardinal, regardless of whether such claim is based upon any of the above stated reasons or otherwise. Results relate only to the samples identified above. This report shall not be reproduced except in full with written approval of Cardinal Laboratories.

Celey D. Keene, Lab Director/Quality Manager



PHONE (575) 393-2326 ° 101 E. MARLAND ° HOBBS, NM 88240

Analytical Results For:

TRINITY OILFIELD SERVICES & RENTALS, LLC
 DAN DUNKELBERG
 P. O. BOX 2587
 HOBBS NM, 88241
 Fax To: NONE

Received:	02/01/2022	Sampling Date:	01/24/2022
Reported:	02/04/2022	Sampling Type:	Soil
Project Name:	TACO CAT 27 - 34 FED. COM #24H	Sampling Condition:	Cool & Intact
Project Number:	NONE GIVEN	Sample Received By:	Tamara Oldaker
Project Location:	OXY - LEA CO., NM		

Sample ID: PD - 3 VERTICAL @ 0 SURFACE (H220384-05)

BTEx 8021B		mg/kg		Analyzed By: JH						
Analyte	Result	Reporting Limit	Analyzed	Method Blank	BS	% Recovery	True Value QC	RPD	Qualifier	
Benzene*	<0.050	0.050	02/03/2022	ND	2.01	100	2.00	5.59		
Toluene*	<0.050	0.050	02/03/2022	ND	2.19	109	2.00	3.60		
Ethylbenzene*	<0.050	0.050	02/03/2022	ND	2.01	101	2.00	6.75		
Total Xylenes*	<0.150	0.150	02/03/2022	ND	6.27	104	6.00	6.77		
Total BTEx	<0.300	0.300	02/03/2022	ND						

Surrogate: 4-Bromofluorobenzene (PID) 104 % 69.9-140

Chloride, SM4500CI-B		mg/kg		Analyzed By: AC						
Analyte	Result	Reporting Limit	Analyzed	Method Blank	BS	% Recovery	True Value QC	RPD	Qualifier	
Chloride	128	16.0	02/02/2022	ND	416	104	400	0.00		

TPH 8015M		mg/kg		Analyzed By: MS					
Analyte	Result	Reporting Limit	Analyzed	Method Blank	BS	% Recovery	True Value QC	RPD	Qualifier
GRO C6-C10*	<10.0	10.0	02/03/2022	ND	220	110	200	28.4	
DRO >C10-C28*	<10.0	10.0	02/03/2022	ND	259	129	200	6.30	
EXT DRO >C28-C36	<10.0	10.0	02/03/2022	ND					

Surrogate: 1-Chlorooctane 109 % 66.9-136

Surrogate: 1-Chlorooctadecane 114 % 59.5-142

Cardinal Laboratories

*=Accredited Analyte

PLEASE NOTE: Liability and Damages. Cardinal's liability and client's exclusive remedy for any claim arising, whether based in contract or tort, shall be limited to the amount paid by client for analyses. All claims, including those for negligence and any other cause whatsoever shall be deemed waived unless made in writing and received by Cardinal within thirty (30) days after completion of the applicable service. In no event shall Cardinal be liable for incidental or consequential damages, including, without limitation, business interruptions, loss of use, or loss of profits incurred by client, its subsidiaries, affiliates or successors arising out of or related to the performance of the services hereunder by Cardinal, regardless of whether such claim is based upon any of the above stated reasons or otherwise. Results relate only to the samples identified above. This report shall not be reproduced except in full with written approval of Cardinal Laboratories.

Celey D. Keene, Lab Director/Quality Manager



PHONE (575) 393-2326 • 101 E. MARLAND • HOBBS, NM 88240

Analytical Results For:

TRINITY OILFIELD SERVICES & RENTALS, LLC
 DAN DUNKELBERG
 P. O. BOX 2587
 HOBBS NM, 88241
 Fax To: NONE

Received:	02/01/2022	Sampling Date:	01/24/2022
Reported:	02/04/2022	Sampling Type:	Soil
Project Name:	TACO CAT 27 - 34 FED. COM #24H	Sampling Condition:	Cool & Intact
Project Number:	NONE GIVEN	Sample Received By:	Tamara Oldaker
Project Location:	OXY - LEA CO., NM		

Sample ID: PD - 3 VERTICAL @ 2' (H220384-06)

BTEx 8021B		mg/kg		Analyzed By: JH					
Analyte	Result	Reporting Limit	Analyzed	Method Blank	BS	% Recovery	True Value QC	RPD	Qualifier
Benzene*	<0.050	0.050	02/03/2022	ND	2.01	100	2.00	5.59	
Toluene*	<0.050	0.050	02/03/2022	ND	2.19	109	2.00	3.60	
Ethylbenzene*	<0.050	0.050	02/03/2022	ND	2.01	101	2.00	6.75	
Total Xylenes*	<0.150	0.150	02/03/2022	ND	6.27	104	6.00	6.77	
Total BTEx	<0.300	0.300	02/03/2022	ND					

Surrogate: 4-Bromofluorobenzene (PID) 100 % 69.9-140

Chloride, SM4500Cl-B		mg/kg		Analyzed By: AC						
Analyte	Result	Reporting Limit	Analyzed	Method Blank	BS	% Recovery	True Value QC	RPD	Qualifier	
Chloride	96.0	16.0	02/02/2022	ND	416	104	400	0.00		

TPH 8015M		mg/kg		Analyzed By: MS					
Analyte	Result	Reporting Limit	Analyzed	Method Blank	BS	% Recovery	True Value QC	RPD	Qualifier
GRO C6-C10*	<10.0	10.0	02/03/2022	ND	220	110	200	28.4	
DRO >C10-C28*	<10.0	10.0	02/03/2022	ND	259	129	200	6.30	
EXT DRO >C28-C36	<10.0	10.0	02/03/2022	ND					

Surrogate: 1-Chlorooctane 108 % 66.9-136

Surrogate: 1-Chlorooctadecane 114 % 59.5-142

Cardinal Laboratories

*=Accredited Analyte

PLEASE NOTE: Liability and Damages. Cardinal's liability and client's exclusive remedy for any claim arising, whether based in contract or tort, shall be limited to the amount paid by client for analyses. All claims, including those for negligence and any other cause whatsoever shall be deemed waived unless made in writing and received by Cardinal within thirty (30) days after completion of the applicable service. In no event shall Cardinal be liable for incidental or consequential damages, including, without limitation, business interruptions, loss of use, or loss of profits incurred by client, its subsidiaries, affiliates or successors arising out of or related to the performance of the services hereunder by Cardinal, regardless of whether such claim is based upon any of the above stated reasons or otherwise. Results relate only to the samples identified above. This report shall not be reproduced except in full with written approval of Cardinal Laboratories.

Celey D. Keene, Lab Director/Quality Manager



PHONE (575) 393-2326 ° 101 E. MARLAND ° HOBBS, NM 88240

Analytical Results For:

TRINITY OILFIELD SERVICES & RENTALS, LLC
 DAN DUNKELBERG
 P. O. BOX 2587
 HOBBS NM, 88241
 Fax To: NONE

Received:	02/01/2022	Sampling Date:	01/24/2022
Reported:	02/04/2022	Sampling Type:	Soil
Project Name:	TACO CAT 27 - 34 FED. COM #24H	Sampling Condition:	Cool & Intact
Project Number:	NONE GIVEN	Sample Received By:	Tamara Oldaker
Project Location:	OXY - LEA CO., NM		

Sample ID: PD - 4 VERTICAL @ 0 SURFACE (H220384-07)

BTEx 8021B		mg/kg		Analyzed By: JH						
Analyte	Result	Reporting Limit	Analyzed	Method Blank	BS	% Recovery	True Value QC	RPD	Qualifier	
Benzene*	<0.050	0.050	02/03/2022	ND	2.01	100	2.00	5.59		
Toluene*	<0.050	0.050	02/03/2022	ND	2.19	109	2.00	3.60		
Ethylbenzene*	<0.050	0.050	02/03/2022	ND	2.01	101	2.00	6.75		
Total Xylenes*	<0.150	0.150	02/03/2022	ND	6.27	104	6.00	6.77		
Total BTEx	<0.300	0.300	02/03/2022	ND						

Surrogate: 4-Bromofluorobenzene (PID) 103 % 69.9-140

Chloride, SM4500CI-B		mg/kg		Analyzed By: AC						
Analyte	Result	Reporting Limit	Analyzed	Method Blank	BS	% Recovery	True Value QC	RPD	Qualifier	
Chloride	432	16.0	02/02/2022	ND	416	104	400	0.00		

TPH 8015M		mg/kg		Analyzed By: MS					
Analyte	Result	Reporting Limit	Analyzed	Method Blank	BS	% Recovery	True Value QC	RPD	Qualifier
GRO C6-C10*	<10.0	10.0	02/03/2022	ND	220	110	200	28.4	
DRO >C10-C28*	<10.0	10.0	02/03/2022	ND	259	129	200	6.30	
EXT DRO >C28-C36	<10.0	10.0	02/03/2022	ND					

Surrogate: 1-Chlorooctane 105 % 66.9-136

Surrogate: 1-Chlorooctadecane 110 % 59.5-142

Cardinal Laboratories

*=Accredited Analyte

PLEASE NOTE: Liability and Damages. Cardinal's liability and client's exclusive remedy for any claim arising, whether based in contract or tort, shall be limited to the amount paid by client for analyses. All claims, including those for negligence and any other cause whatsoever shall be deemed waived unless made in writing and received by Cardinal within thirty (30) days after completion of the applicable service. In no event shall Cardinal be liable for incidental or consequential damages, including, without limitation, business interruptions, loss of use, or loss of profits incurred by client, its subsidiaries, affiliates or successors arising out of or related to the performance of the services hereunder by Cardinal, regardless of whether such claim is based upon any of the above stated reasons or otherwise. Results relate only to the samples identified above. This report shall not be reproduced except in full with written approval of Cardinal Laboratories.

Celey D. Keene, Lab Director/Quality Manager



PHONE (575) 393-2326 ° 101 E. MARLAND ° HOBBS, NM 88240

Analytical Results For:

TRINITY OILFIELD SERVICES & RENTALS, LLC
 DAN DUNKELBERG
 P. O. BOX 2587
 HOBBS NM, 88241
 Fax To: NONE

Received:	02/01/2022	Sampling Date:	01/24/2022
Reported:	02/04/2022	Sampling Type:	Soil
Project Name:	TACO CAT 27 - 34 FED. COM #24H	Sampling Condition:	Cool & Intact
Project Number:	NONE GIVEN	Sample Received By:	Tamara Oldaker
Project Location:	OXY - LEA CO., NM		

Sample ID: PD - 4 VERTICAL @ 1' (H220384-08)

BTEx 8021B		mg/kg		Analyzed By: JH					
Analyte	Result	Reporting Limit	Analyzed	Method Blank	BS	% Recovery	True Value QC	RPD	Qualifier
Benzene*	<0.050	0.050	02/03/2022	ND	2.01	100	2.00	5.59	
Toluene*	<0.050	0.050	02/03/2022	ND	2.19	109	2.00	3.60	
Ethylbenzene*	<0.050	0.050	02/03/2022	ND	2.01	101	2.00	6.75	
Total Xylenes*	<0.150	0.150	02/03/2022	ND	6.27	104	6.00	6.77	
Total BTEx	<0.300	0.300	02/03/2022	ND					

Surrogate: 4-Bromofluorobenzene (PID) 105 % 69.9-140

Chloride, SM4500CI-B		mg/kg		Analyzed By: AC						
Analyte	Result	Reporting Limit	Analyzed	Method Blank	BS	% Recovery	True Value QC	RPD	Qualifier	
Chloride	112	16.0	02/02/2022	ND	416	104	400	0.00		

TPH 8015M		mg/kg		Analyzed By: MS					
Analyte	Result	Reporting Limit	Analyzed	Method Blank	BS	% Recovery	True Value QC	RPD	Qualifier
GRO C6-C10*	<10.0	10.0	02/03/2022	ND	220	110	200	28.4	
DRO >C10-C28*	<10.0	10.0	02/03/2022	ND	259	129	200	6.30	
EXT DRO >C28-C36	<10.0	10.0	02/03/2022	ND					

Surrogate: 1-Chlorooctane 108 % 66.9-136

Surrogate: 1-Chlorooctadecane 113 % 59.5-142

Cardinal Laboratories

*=Accredited Analyte

PLEASE NOTE: Liability and Damages. Cardinal's liability and client's exclusive remedy for any claim arising, whether based in contract or tort, shall be limited to the amount paid by client for analyses. All claims, including those for negligence and any other cause whatsoever shall be deemed waived unless made in writing and received by Cardinal within thirty (30) days after completion of the applicable service. In no event shall Cardinal be liable for incidental or consequential damages, including, without limitation, business interruptions, loss of use, or loss of profits incurred by client, its subsidiaries, affiliates or successors arising out of or related to the performance of the services hereunder by Cardinal, regardless of whether such claim is based upon any of the above stated reasons or otherwise. Results relate only to the samples identified above. This report shall not be reproduced except in full with written approval of Cardinal Laboratories.

Celey D. Keene, Lab Director/Quality Manager



PHONE (575) 393-2326 ° 101 E. MARLAND ° HOBBS, NM 88240

Analytical Results For:

TRINITY OILFIELD SERVICES & RENTALS, LLC
 DAN DUNKELBERG
 P. O. BOX 2587
 HOBBS NM, 88241
 Fax To: NONE

Received:	02/01/2022	Sampling Date:	01/24/2022
Reported:	02/04/2022	Sampling Type:	Soil
Project Name:	TACO CAT 27 - 34 FED. COM #24H	Sampling Condition:	Cool & Intact
Project Number:	NONE GIVEN	Sample Received By:	Tamara Oldaker
Project Location:	OXY - LEA CO., NM		

Sample ID: PD - 5 VERTICAL @ 0 SURFACE (H220384-09)

BTX 8021B		mg/kg		Analyzed By: JH						
Analyte	Result	Reporting Limit	Analyzed	Method Blank	BS	% Recovery	True Value QC	RPD	Qualifier	
Benzene*	<0.050	0.050	02/03/2022	ND	2.01	100	2.00	5.59		
Toluene*	<0.050	0.050	02/03/2022	ND	2.19	109	2.00	3.60		
Ethylbenzene*	<0.050	0.050	02/03/2022	ND	2.01	101	2.00	6.75		
Total Xylenes*	<0.150	0.150	02/03/2022	ND	6.27	104	6.00	6.77		
Total BTX	<0.300	0.300	02/03/2022	ND						

Surrogate: 4-Bromofluorobenzene (PID) 105 % 69.9-140

Chloride, SM4500CI-B		mg/kg		Analyzed By: AC						
Analyte	Result	Reporting Limit	Analyzed	Method Blank	BS	% Recovery	True Value QC	RPD	Qualifier	
Chloride	1410	16.0	02/02/2022	ND	416	104	400	0.00		

TPH 8015M		mg/kg		Analyzed By: MS					
Analyte	Result	Reporting Limit	Analyzed	Method Blank	BS	% Recovery	True Value QC	RPD	Qualifier
GRO C6-C10*	<10.0	10.0	02/03/2022	ND	220	110	200	28.4	
DRO >C10-C28*	<10.0	10.0	02/03/2022	ND	259	129	200	6.30	
EXT DRO >C28-C36	<10.0	10.0	02/03/2022	ND					

Surrogate: 1-Chlorooctane 107 % 66.9-136

Surrogate: 1-Chlorooctadecane 114 % 59.5-142

Cardinal Laboratories

*=Accredited Analyte

PLEASE NOTE: Liability and Damages. Cardinal's liability and client's exclusive remedy for any claim arising, whether based in contract or tort, shall be limited to the amount paid by client for analyses. All claims, including those for negligence and any other cause whatsoever shall be deemed waived unless made in writing and received by Cardinal within thirty (30) days after completion of the applicable service. In no event shall Cardinal be liable for incidental or consequential damages, including, without limitation, business interruptions, loss of use, or loss of profits incurred by client, its subsidiaries, affiliates or successors arising out of or related to the performance of the services hereunder by Cardinal, regardless of whether such claim is based upon any of the above stated reasons or otherwise. Results relate only to the samples identified above. This report shall not be reproduced except in full with written approval of Cardinal Laboratories.

Celey D. Keene, Lab Director/Quality Manager



PHONE (575) 393-2326 • 101 E. MARLAND • HOBBS, NM 88240

Analytical Results For:

TRINITY OILFIELD SERVICES & RENTALS, LLC
 DAN DUNKELBERG
 P. O. BOX 2587
 HOBBS NM, 88241
 Fax To: NONE

Received:	02/01/2022	Sampling Date:	01/24/2022
Reported:	02/04/2022	Sampling Type:	Soil
Project Name:	TACO CAT 27 - 34 FED. COM #24H	Sampling Condition:	Cool & Intact
Project Number:	NONE GIVEN	Sample Received By:	Tamara Oldaker
Project Location:	OXY - LEA CO., NM		

Sample ID: PD - 5 VERTICAL @ 1' (H220384-10)

BTEx 8021B		mg/kg		Analyzed By: JH					
Analyte	Result	Reporting Limit	Analyzed	Method Blank	BS	% Recovery	True Value QC	RPD	Qualifier
Benzene*	<0.050	0.050	02/03/2022	ND	2.01	100	2.00	5.59	
Toluene*	<0.050	0.050	02/03/2022	ND	2.19	109	2.00	3.60	
Ethylbenzene*	<0.050	0.050	02/03/2022	ND	2.01	101	2.00	6.75	
Total Xylenes*	<0.150	0.150	02/03/2022	ND	6.27	104	6.00	6.77	
Total BTEx	<0.300	0.300	02/03/2022	ND					

Surrogate: 4-Bromofluorobenzene (PID) 104 % 69.9-140

Chloride, SM4500CI-B		mg/kg		Analyzed By: AC						
Analyte	Result	Reporting Limit	Analyzed	Method Blank	BS	% Recovery	True Value QC	RPD	Qualifier	
Chloride	32.0	16.0	02/02/2022	ND	416	104	400	0.00		

TPH 8015M		mg/kg		Analyzed By: MS					
Analyte	Result	Reporting Limit	Analyzed	Method Blank	BS	% Recovery	True Value QC	RPD	Qualifier
GRO C6-C10*	<10.0	10.0	02/02/2022	ND	195	97.6	200	4.51	
DRO >C10-C28*	<10.0	10.0	02/02/2022	ND	237	118	200	7.59	
EXT DRO >C28-C36	<10.0	10.0	02/02/2022	ND					

Surrogate: 1-Chlorooctane 103 % 66.9-136

Surrogate: 1-Chlorooctadecane 103 % 59.5-142

Cardinal Laboratories

*=Accredited Analyte

PLEASE NOTE: Liability and Damages. Cardinal's liability and client's exclusive remedy for any claim arising, whether based in contract or tort, shall be limited to the amount paid by client for analyses. All claims, including those for negligence and any other cause whatsoever shall be deemed waived unless made in writing and received by Cardinal within thirty (30) days after completion of the applicable service. In no event shall Cardinal be liable for incidental or consequential damages, including, without limitation, business interruptions, loss of use, or loss of profits incurred by client, its subsidiaries, affiliates or successors arising out of or related to the performance of the services hereunder by Cardinal, regardless of whether such claim is based upon any of the above stated reasons or otherwise. Results relate only to the samples identified above. This report shall not be reproduced except in full with written approval of Cardinal Laboratories.

Celey D. Keene, Lab Director/Quality Manager



PHONE (575) 393-2326 ° 101 E. MARLAND ° HOBBS, NM 88240

Analytical Results For:

TRINITY OILFIELD SERVICES & RENTALS, LLC
 DAN DUNKELBERG
 P. O. BOX 2587
 HOBBS NM, 88241
 Fax To: NONE

Received:	02/01/2022	Sampling Date:	01/24/2022
Reported:	02/04/2022	Sampling Type:	Soil
Project Name:	TACO CAT 27 - 34 FED. COM #24H	Sampling Condition:	Cool & Intact
Project Number:	NONE GIVEN	Sample Received By:	Tamara Oldaker
Project Location:	OXY - LEA CO., NM		

Sample ID: PD - 6 VERTICAL @ 0 SURFACE (H220384-11)

BTEx 8021B		mg/kg		Analyzed By: JH					
Analyte	Result	Reporting Limit	Analyzed	Method Blank	BS	% Recovery	True Value QC	RPD	Qualifier
Benzene*	<0.050	0.050	02/03/2022	ND	2.01	100	2.00	5.59	
Toluene*	<0.050	0.050	02/03/2022	ND	2.19	109	2.00	3.60	
Ethylbenzene*	<0.050	0.050	02/03/2022	ND	2.01	101	2.00	6.75	
Total Xylenes*	<0.150	0.150	02/03/2022	ND	6.27	104	6.00	6.77	
Total BTEx	<0.300	0.300	02/03/2022	ND					

Surrogate: 4-Bromofluorobenzene (PID) 101 % 69.9-140

Chloride, SM4500CI-B		mg/kg		Analyzed By: AC						
Analyte	Result	Reporting Limit	Analyzed	Method Blank	BS	% Recovery	True Value QC	RPD	Qualifier	
Chloride	480	16.0	02/02/2022	ND	416	104	400	0.00		

TPH 8015M		mg/kg		Analyzed By: MS					
Analyte	Result	Reporting Limit	Analyzed	Method Blank	BS	% Recovery	True Value QC	RPD	Qualifier
GRO C6-C10*	<10.0	10.0	02/03/2022	ND	195	97.6	200	4.51	
DRO >C10-C28*	<10.0	10.0	02/03/2022	ND	237	118	200	7.59	
EXT DRO >C28-C36	<10.0	10.0	02/03/2022	ND					

Surrogate: 1-Chlorooctane 103 % 66.9-136

Surrogate: 1-Chlorooctadecane 103 % 59.5-142

Cardinal Laboratories

*=Accredited Analyte

PLEASE NOTE: Liability and Damages. Cardinal's liability and client's exclusive remedy for any claim arising, whether based in contract or tort, shall be limited to the amount paid by client for analyses. All claims, including those for negligence and any other cause whatsoever shall be deemed waived unless made in writing and received by Cardinal within thirty (30) days after completion of the applicable service. In no event shall Cardinal be liable for incidental or consequential damages, including, without limitation, business interruptions, loss of use, or loss of profits incurred by client, its subsidiaries, affiliates or successors arising out of or related to the performance of the services hereunder by Cardinal, regardless of whether such claim is based upon any of the above stated reasons or otherwise. Results relate only to the samples identified above. This report shall not be reproduced except in full with written approval of Cardinal Laboratories.

Celey D. Keene, Lab Director/Quality Manager



PHONE (575) 393-2326 ° 101 E. MARLAND ° HOBBS, NM 88240

Analytical Results For:

TRINITY OILFIELD SERVICES & RENTALS, LLC
 DAN DUNKELBERG
 P. O. BOX 2587
 HOBBS NM, 88241
 Fax To: NONE

Received:	02/01/2022	Sampling Date:	01/24/2022
Reported:	02/04/2022	Sampling Type:	Soil
Project Name:	TACO CAT 27 - 34 FED. COM #24H	Sampling Condition:	Cool & Intact
Project Number:	NONE GIVEN	Sample Received By:	Tamara Oldaker
Project Location:	OXY - LEA CO., NM		

Sample ID: PD - 6 VERTICAL @ 1' (H220384-12)

BTEx 8021B		mg/kg		Analyzed By: MS/						
Analyte	Result	Reporting Limit	Analyzed	Method Blank	BS	% Recovery	True Value QC	RPD	Qualifier	
Benzene*	<0.050	0.050	02/03/2022	ND	2.04	102	2.00	7.51		
Toluene*	<0.050	0.050	02/03/2022	ND	1.97	98.3	2.00	7.42		
Ethylbenzene*	<0.050	0.050	02/03/2022	ND	1.94	96.9	2.00	7.80		
Total Xylenes*	<0.150	0.150	02/03/2022	ND	5.86	97.6	6.00	7.61		
Total BTEx	<0.300	0.300	02/03/2022	ND						

Surrogate: 4-Bromofluorobenzene (PID) 102 % 69.9-140

Chloride, SM4500CI-B		mg/kg		Analyzed By: AC						
Analyte	Result	Reporting Limit	Analyzed	Method Blank	BS	% Recovery	True Value QC	RPD	Qualifier	
Chloride	128	16.0	02/02/2022	ND	416	104	400	0.00		

TPH 8015M		mg/kg		Analyzed By: MS					
Analyte	Result	Reporting Limit	Analyzed	Method Blank	BS	% Recovery	True Value QC	RPD	Qualifier
GRO C6-C10*	<10.0	10.0	02/03/2022	ND	195	97.6	200	4.51	
DRO >C10-C28*	<10.0	10.0	02/03/2022	ND	237	118	200	7.59	
EXT DRO >C28-C36	<10.0	10.0	02/03/2022	ND					

Surrogate: 1-Chlorooctane 106 % 66.9-136

Surrogate: 1-Chlorooctadecane 107 % 59.5-142

Cardinal Laboratories

*=Accredited Analyte

PLEASE NOTE: Liability and Damages. Cardinal's liability and client's exclusive remedy for any claim arising, whether based in contract or tort, shall be limited to the amount paid by client for analyses. All claims, including those for negligence and any other cause whatsoever shall be deemed waived unless made in writing and received by Cardinal within thirty (30) days after completion of the applicable service. In no event shall Cardinal be liable for incidental or consequential damages, including, without limitation, business interruptions, loss of use, or loss of profits incurred by client, its subsidiaries, affiliates or successors arising out of or related to the performance of the services hereunder by Cardinal, regardless of whether such claim is based upon any of the above stated reasons or otherwise. Results relate only to the samples identified above. This report shall not be reproduced except in full with written approval of Cardinal Laboratories.

Celey D. Keene, Lab Director/Quality Manager



PHONE (575) 393-2326 ° 101 E. MARLAND ° HOBBS, NM 88240

Analytical Results For:

TRINITY OILFIELD SERVICES & RENTALS, LLC
 DAN DUNKELBERG
 P. O. BOX 2587
 HOBBS NM, 88241
 Fax To: NONE

Received:	02/01/2022	Sampling Date:	01/24/2022
Reported:	02/04/2022	Sampling Type:	Soil
Project Name:	TACO CAT 27 - 34 FED. COM #24H	Sampling Condition:	Cool & Intact
Project Number:	NONE GIVEN	Sample Received By:	Tamara Oldaker
Project Location:	OXY - LEA CO., NM		

Sample ID: PD - 7 VERTICAL @ 0 SURFACE (H220384-13)

BTEx 8021B		mg/kg		Analyzed By: MS/						
Analyte	Result	Reporting Limit	Analyzed	Method Blank	BS	% Recovery	True Value QC	RPD	Qualifier	
Benzene*	<0.050	0.050	02/03/2022	ND	2.04	102	2.00	7.51		
Toluene*	<0.050	0.050	02/03/2022	ND	1.97	98.3	2.00	7.42		
Ethylbenzene*	<0.050	0.050	02/03/2022	ND	1.94	96.9	2.00	7.80		
Total Xylenes*	<0.150	0.150	02/03/2022	ND	5.86	97.6	6.00	7.61		
Total BTEx	<0.300	0.300	02/03/2022	ND						

Surrogate: 4-Bromofluorobenzene (PID) 100 % 69.9-140

Chloride, SM4500CI-B		mg/kg		Analyzed By: AC						
Analyte	Result	Reporting Limit	Analyzed	Method Blank	BS	% Recovery	True Value QC	RPD	Qualifier	
Chloride	32.0	16.0	02/02/2022	ND	416	104	400	0.00		

TPH 8015M		mg/kg		Analyzed By: MS					
Analyte	Result	Reporting Limit	Analyzed	Method Blank	BS	% Recovery	True Value QC	RPD	Qualifier
GRO C6-C10*	<10.0	10.0	02/03/2022	ND	195	97.6	200	4.51	
DRO >C10-C28*	<10.0	10.0	02/03/2022	ND	237	118	200	7.59	
EXT DRO >C28-C36	<10.0	10.0	02/03/2022	ND					

Surrogate: 1-Chlorooctane 108 % 66.9-136

Surrogate: 1-Chlorooctadecane 108 % 59.5-142

Cardinal Laboratories

*=Accredited Analyte

PLEASE NOTE: Liability and Damages. Cardinal's liability and client's exclusive remedy for any claim arising, whether based in contract or tort, shall be limited to the amount paid by client for analyses. All claims, including those for negligence and any other cause whatsoever shall be deemed waived unless made in writing and received by Cardinal within thirty (30) days after completion of the applicable service. In no event shall Cardinal be liable for incidental or consequential damages, including, without limitation, business interruptions, loss of use, or loss of profits incurred by client, its subsidiaries, affiliates or successors arising out of or related to the performance of the services hereunder by Cardinal, regardless of whether such claim is based upon any of the above stated reasons or otherwise. Results relate only to the samples identified above. This report shall not be reproduced except in full with written approval of Cardinal Laboratories.

Celey D. Keene, Lab Director/Quality Manager



PHONE (575) 393-2326 • 101 E. MARLAND • HOBBS, NM 88240

Analytical Results For:

TRINITY OILFIELD SERVICES & RENTALS, LLC
 DAN DUNKELBERG
 P. O. BOX 2587
 HOBBS NM, 88241
 Fax To: NONE

Received:	02/01/2022	Sampling Date:	01/24/2022
Reported:	02/04/2022	Sampling Type:	Soil
Project Name:	TACO CAT 27 - 34 FED. COM #24H	Sampling Condition:	Cool & Intact
Project Number:	NONE GIVEN	Sample Received By:	Tamara Oldaker
Project Location:	OXY - LEA CO., NM		

Sample ID: PD - 7 VERTICAL @ 1' (H220384-14)

BTEx 8021B		mg/kg		Analyzed By: MS/						
Analyte	Result	Reporting Limit	Analyzed	Method Blank	BS	% Recovery	True Value QC	RPD	Qualifier	
Benzene*	<0.050	0.050	02/03/2022	ND	2.04	102	2.00	7.51		
Toluene*	<0.050	0.050	02/03/2022	ND	1.97	98.3	2.00	7.42		
Ethylbenzene*	<0.050	0.050	02/03/2022	ND	1.94	96.9	2.00	7.80		
Total Xylenes*	<0.150	0.150	02/03/2022	ND	5.86	97.6	6.00	7.61		
Total BTEx	<0.300	0.300	02/03/2022	ND						

Surrogate: 4-Bromofluorobenzene (PID) 102 % 69.9-140

Chloride, SM4500CI-B		mg/kg		Analyzed By: AC					
Analyte	Result	Reporting Limit	Analyzed	Method Blank	BS	% Recovery	True Value QC	RPD	Qualifier
Chloride	144	16.0	02/02/2022	ND	416	104	400	0.00	

TPH 8015M		mg/kg		Analyzed By: MS					
Analyte	Result	Reporting Limit	Analyzed	Method Blank	BS	% Recovery	True Value QC	RPD	Qualifier
GRO C6-C10*	<10.0	10.0	02/03/2022	ND	195	97.6	200	4.51	
DRO >C10-C28*	<10.0	10.0	02/03/2022	ND	237	118	200	7.59	
EXT DRO >C28-C36	<10.0	10.0	02/03/2022	ND					

Surrogate: 1-Chlorooctane 108 % 66.9-136

Surrogate: 1-Chlorooctadecane 109 % 59.5-142

Cardinal Laboratories

*=Accredited Analyte

PLEASE NOTE: Liability and Damages. Cardinal's liability and client's exclusive remedy for any claim arising, whether based in contract or tort, shall be limited to the amount paid by client for analyses. All claims, including those for negligence and any other cause whatsoever shall be deemed waived unless made in writing and received by Cardinal within thirty (30) days after completion of the applicable service. In no event shall Cardinal be liable for incidental or consequential damages, including, without limitation, business interruptions, loss of use, or loss of profits incurred by client, its subsidiaries, affiliates or successors arising out of or related to the performance of the services hereunder by Cardinal, regardless of whether such claim is based upon any of the above stated reasons or otherwise. Results relate only to the samples identified above. This report shall not be reproduced except in full with written approval of Cardinal Laboratories.

Celey D. Keene, Lab Director/Quality Manager



PHONE (575) 393-2326 ° 101 E. MARLAND ° HOBBS, NM 88240

Analytical Results For:

TRINITY OILFIELD SERVICES & RENTALS, LLC
 DAN DUNKELBERG
 P. O. BOX 2587
 HOBBS NM, 88241
 Fax To: NONE

Received:	02/01/2022	Sampling Date:	01/24/2022
Reported:	02/04/2022	Sampling Type:	Soil
Project Name:	TACO CAT 27 - 34 FED. COM #24H	Sampling Condition:	Cool & Intact
Project Number:	NONE GIVEN	Sample Received By:	Tamara Oldaker
Project Location:	OXY - LEA CO., NM		

Sample ID: PD - 10 VERTICAL @ 0 SURFACE (H220384-15)

BTEx 8021B		mg/kg	Analyzed By: MS/							
Analyte	Result	Reporting Limit	Analyzed	Method Blank	BS	% Recovery	True Value QC	RPD	Qualifier	
Benzene*	<0.050	0.050	02/03/2022	ND	2.04	102	2.00	7.51		
Toluene*	<0.050	0.050	02/03/2022	ND	1.97	98.3	2.00	7.42		
Ethylbenzene*	<0.050	0.050	02/03/2022	ND	1.94	96.9	2.00	7.80		
Total Xylenes*	<0.150	0.150	02/03/2022	ND	5.86	97.6	6.00	7.61		
Total BTEX	<0.300	0.300	02/03/2022	ND						

Surrogate: 4-Bromofluorobenzene (PID) 101 % 69.9-140

Chloride, SM4500Cl-B		mg/kg	Analyzed By: AC							
Analyte	Result	Reporting Limit	Analyzed	Method Blank	BS	% Recovery	True Value QC	RPD	Qualifier	
Chloride	48.0	16.0	02/02/2022	ND	416	104	400	0.00		

TPH 8015M		mg/kg	Analyzed By: MS							
Analyte	Result	Reporting Limit	Analyzed	Method Blank	BS	% Recovery	True Value QC	RPD	Qualifier	
GRO C6-C10*	<10.0	10.0	02/03/2022	ND	195	97.6	200	4.51		
DRO >C10-C28*	<10.0	10.0	02/03/2022	ND	237	118	200	7.59		
EXT DRO >C28-C36	<10.0	10.0	02/03/2022	ND						

Surrogate: 1-Chlorooctane 109 % 66.9-136

Surrogate: 1-Chlorooctadecane 108 % 59.5-142

Cardinal Laboratories

*=Accredited Analyte

PLEASE NOTE: Liability and Damages. Cardinal's liability and client's exclusive remedy for any claim arising, whether based in contract or tort, shall be limited to the amount paid by client for analyses. All claims, including those for negligence and any other cause whatsoever shall be deemed waived unless made in writing and received by Cardinal within thirty (30) days after completion of the applicable service. In no event shall Cardinal be liable for incidental or consequential damages, including, without limitation, business interruptions, loss of use, or loss of profits incurred by client, its subsidiaries, affiliates or successors arising out of or related to the performance of the services hereunder by Cardinal, regardless of whether such claim is based upon any of the above stated reasons or otherwise. Results relate only to the samples identified above. This report shall not be reproduced except in full with written approval of Cardinal Laboratories.

Celey D. Keene, Lab Director/Quality Manager



PHONE (575) 393-2326 • 101 E. MARLAND • HOBBS, NM 88240

Analytical Results For:

TRINITY OILFIELD SERVICES & RENTALS, LLC
 DAN DUNKELBERG
 P. O. BOX 2587
 HOBBS NM, 88241
 Fax To: NONE

Received:	02/01/2022	Sampling Date:	01/24/2022
Reported:	02/04/2022	Sampling Type:	Soil
Project Name:	TACO CAT 27 - 34 FED. COM #24H	Sampling Condition:	Cool & Intact
Project Number:	NONE GIVEN	Sample Received By:	Tamara Oldaker
Project Location:	OXY - LEA CO., NM		

Sample ID: PD - 10 VERTICAL @ 1' (H220384-16)

BTEx 8021B		mg/kg		Analyzed By: MS/						
Analyte	Result	Reporting Limit	Analyzed	Method Blank	BS	% Recovery	True Value QC	RPD	Qualifier	
Benzene*	<0.050	0.050	02/03/2022	ND	2.04	102	2.00	7.51		
Toluene*	<0.050	0.050	02/03/2022	ND	1.97	98.3	2.00	7.42		
Ethylbenzene*	<0.050	0.050	02/03/2022	ND	1.94	96.9	2.00	7.80		
Total Xylenes*	<0.150	0.150	02/03/2022	ND	5.86	97.6	6.00	7.61		
Total BTEX	<0.300	0.300	02/03/2022	ND						

Surrogate: 4-Bromofluorobenzene (PID) 102 % 69.9-140

Chloride, SM4500Cl-B		mg/kg		Analyzed By: AC						
Analyte	Result	Reporting Limit	Analyzed	Method Blank	BS	% Recovery	True Value QC	RPD	Qualifier	
Chloride	16.0	16.0	02/02/2022	ND	416	104	400	0.00		

TPH 8015M		mg/kg		Analyzed By: MS					
Analyte	Result	Reporting Limit	Analyzed	Method Blank	BS	% Recovery	True Value QC	RPD	Qualifier
GRO C6-C10*	<10.0	10.0	02/03/2022	ND	195	97.6	200	4.51	
DRO >C10-C28*	<10.0	10.0	02/03/2022	ND	237	118	200	7.59	
EXT DRO >C28-C36	<10.0	10.0	02/03/2022	ND					

Surrogate: 1-Chlorooctane 112 % 66.9-136

Surrogate: 1-Chlorooctadecane 113 % 59.5-142

Cardinal Laboratories

*=Accredited Analyte

PLEASE NOTE: Liability and Damages. Cardinal's liability and client's exclusive remedy for any claim arising, whether based in contract or tort, shall be limited to the amount paid by client for analyses. All claims, including those for negligence and any other cause whatsoever shall be deemed waived unless made in writing and received by Cardinal within thirty (30) days after completion of the applicable service. In no event shall Cardinal be liable for incidental or consequential damages, including, without limitation, business interruptions, loss of use, or loss of profits incurred by client, its subsidiaries, affiliates or successors arising out of or related to the performance of the services hereunder by Cardinal, regardless of whether such claim is based upon any of the above stated reasons or otherwise. Results relate only to the samples identified above. This report shall not be reproduced except in full with written approval of Cardinal Laboratories.

Celey D. Keene, Lab Director/Quality Manager



PHONE (575) 393-2326 ° 101 E. MARLAND ° HOBBS, NM 88240

Analytical Results For:

TRINITY OILFIELD SERVICES & RENTALS, LLC
 DAN DUNKELBERG
 P. O. BOX 2587
 HOBBS NM, 88241
 Fax To: NONE

Received:	02/01/2022	Sampling Date:	01/24/2022
Reported:	02/04/2022	Sampling Type:	Soil
Project Name:	TACO CAT 27 - 34 FED. COM #24H	Sampling Condition:	Cool & Intact
Project Number:	NONE GIVEN	Sample Received By:	Tamara Oldaker
Project Location:	OXY - LEA CO., NM		

Sample ID: PD - 14 VERTICAL @ 0 SURFACE (H220384-17)

BTEx 8021B		mg/kg		Analyzed By: MS/						
Analyte	Result	Reporting Limit	Analyzed	Method Blank	BS	% Recovery	True Value QC	RPD	Qualifier	
Benzene*	<0.050	0.050	02/03/2022	ND	2.04	102	2.00	7.51		
Toluene*	<0.050	0.050	02/03/2022	ND	1.97	98.3	2.00	7.42		
Ethylbenzene*	<0.050	0.050	02/03/2022	ND	1.94	96.9	2.00	7.80		
Total Xylenes*	<0.150	0.150	02/03/2022	ND	5.86	97.6	6.00	7.61		
Total BTEX	<0.300	0.300	02/03/2022	ND						

Surrogate: 4-Bromofluorobenzene (PID) 101 % 69.9-140

Chloride, SM4500Cl-B		mg/kg		Analyzed By: AC						
Analyte	Result	Reporting Limit	Analyzed	Method Blank	BS	% Recovery	True Value QC	RPD	Qualifier	
Chloride	<16.0	16.0	02/02/2022	ND	416	104	400	0.00		

TPH 8015M		mg/kg		Analyzed By: MS					
Analyte	Result	Reporting Limit	Analyzed	Method Blank	BS	% Recovery	True Value QC	RPD	Qualifier
GRO C6-C10*	<10.0	10.0	02/03/2022	ND	195	97.6	200	4.51	
DRO >C10-C28*	<10.0	10.0	02/03/2022	ND	237	118	200	7.59	
EXT DRO >C28-C36	<10.0	10.0	02/03/2022	ND					

Surrogate: 1-Chlorooctane 109 % 66.9-136

Surrogate: 1-Chlorooctadecane 111 % 59.5-142

Cardinal Laboratories

*=Accredited Analyte

PLEASE NOTE: Liability and Damages. Cardinal's liability and client's exclusive remedy for any claim arising, whether based in contract or tort, shall be limited to the amount paid by client for analyses. All claims, including those for negligence and any other cause whatsoever shall be deemed waived unless made in writing and received by Cardinal within thirty (30) days after completion of the applicable service. In no event shall Cardinal be liable for incidental or consequential damages, including, without limitation, business interruptions, loss of use, or loss of profits incurred by client, its subsidiaries, affiliates or successors arising out of or related to the performance of the services hereunder by Cardinal, regardless of whether such claim is based upon any of the above stated reasons or otherwise. Results relate only to the samples identified above. This report shall not be reproduced except in full with written approval of Cardinal Laboratories.

Celey D. Keene, Lab Director/Quality Manager



PHONE (575) 393-2326 • 101 E. MARLAND • HOBBS, NM 88240

Analytical Results For:

TRINITY OILFIELD SERVICES & RENTALS, LLC
 DAN DUNKELBERG
 P. O. BOX 2587
 HOBBS NM, 88241
 Fax To: NONE

Received:	02/01/2022	Sampling Date:	01/24/2022
Reported:	02/04/2022	Sampling Type:	Soil
Project Name:	TACO CAT 27 - 34 FED. COM #24H	Sampling Condition:	Cool & Intact
Project Number:	NONE GIVEN	Sample Received By:	Tamara Oldaker
Project Location:	OXY - LEA CO., NM		

Sample ID: PD - 14 VERTICAL @ 2' (H220384-18)

BTEX 8021B		mg/kg		Analyzed By: MS/						
Analyte	Result	Reporting Limit	Analyzed	Method Blank	BS	% Recovery	True Value QC	RPD	Qualifier	
Benzene*	<0.050	0.050	02/03/2022	ND	2.04	102	2.00	7.51		
Toluene*	<0.050	0.050	02/03/2022	ND	1.97	98.3	2.00	7.42		
Ethylbenzene*	<0.050	0.050	02/03/2022	ND	1.94	96.9	2.00	7.80		
Total Xylenes*	<0.150	0.150	02/03/2022	ND	5.86	97.6	6.00	7.61		
Total BTEX	<0.300	0.300	02/03/2022	ND						

Surrogate: 4-Bromofluorobenzene (PID) 102 % 69.9-140

Chloride, SM4500Cl-B		mg/kg		Analyzed By: AC						
Analyte	Result	Reporting Limit	Analyzed	Method Blank	BS	% Recovery	True Value QC	RPD	Qualifier	
Chloride	<16.0	16.0	02/02/2022	ND	416	104	400	0.00		

TPH 8015M		mg/kg		Analyzed By: MS					
Analyte	Result	Reporting Limit	Analyzed	Method Blank	BS	% Recovery	True Value QC	RPD	Qualifier
GRO C6-C10*	<10.0	10.0	02/03/2022	ND	195	97.6	200	4.51	
DRO >C10-C28*	<10.0	10.0	02/03/2022	ND	237	118	200	7.59	
EXT DRO >C28-C36	<10.0	10.0	02/03/2022	ND					

Surrogate: 1-Chlorooctane 112 % 66.9-136

Surrogate: 1-Chlorooctadecane 114 % 59.5-142

Cardinal Laboratories

*=Accredited Analyte

PLEASE NOTE: Liability and Damages. Cardinal's liability and client's exclusive remedy for any claim arising, whether based in contract or tort, shall be limited to the amount paid by client for analyses. All claims, including those for negligence and any other cause whatsoever shall be deemed waived unless made in writing and received by Cardinal within thirty (30) days after completion of the applicable service. In no event shall Cardinal be liable for incidental or consequential damages, including, without limitation, business interruptions, loss of use, or loss of profits incurred by client, its subsidiaries, affiliates or successors arising out of or related to the performance of the services hereunder by Cardinal, regardless of whether such claim is based upon any of the above stated reasons or otherwise. Results relate only to the samples identified above. This report shall not be reproduced except in full with written approval of Cardinal Laboratories.

Celey D. Keene, Lab Director/Quality Manager



PHONE (575) 393-2326 ° 101 E. MARLAND ° HOBBS, NM 88240

Analytical Results For:

TRINITY OILFIELD SERVICES & RENTALS, LLC
 DAN DUNKELBERG
 P. O. BOX 2587
 HOBBS NM, 88241
 Fax To: NONE

Received:	02/01/2022	Sampling Date:	01/24/2022
Reported:	02/04/2022	Sampling Type:	Soil
Project Name:	TACO CAT 27 - 34 FED. COM #24H	Sampling Condition:	Cool & Intact
Project Number:	NONE GIVEN	Sample Received By:	Tamara Oldaker
Project Location:	OXY - LEA CO., NM		

Sample ID: PD - 20 VERTICAL @ 0 SURFACE (H220384-19)

BTEx 8021B		mg/kg		Analyzed By: MS/						
Analyte	Result	Reporting Limit	Analyzed	Method Blank	BS	% Recovery	True Value QC	RPD	Qualifier	
Benzene*	<0.050	0.050	02/03/2022	ND	2.04	102	2.00	7.51		
Toluene*	<0.050	0.050	02/03/2022	ND	1.97	98.3	2.00	7.42		
Ethylbenzene*	<0.050	0.050	02/03/2022	ND	1.94	96.9	2.00	7.80		
Total Xylenes*	<0.150	0.150	02/03/2022	ND	5.86	97.6	6.00	7.61		
Total BTEX	<0.300	0.300	02/03/2022	ND						

Surrogate: 4-Bromofluorobenzene (PID) 102 % 69.9-140

Chloride, SM4500Cl-B		mg/kg		Analyzed By: AC						
Analyte	Result	Reporting Limit	Analyzed	Method Blank	BS	% Recovery	True Value QC	RPD	Qualifier	
Chloride	<16.0	16.0	02/02/2022	ND	416	104	400	0.00		

TPH 8015M		mg/kg		Analyzed By: MS					
Analyte	Result	Reporting Limit	Analyzed	Method Blank	BS	% Recovery	True Value QC	RPD	Qualifier
GRO C6-C10*	<10.0	10.0	02/03/2022	ND	195	97.6	200	4.51	
DRO >C10-C28*	<10.0	10.0	02/03/2022	ND	237	118	200	7.59	
EXT DRO >C28-C36	<10.0	10.0	02/03/2022	ND					

Surrogate: 1-Chlorooctane 107 % 66.9-136

Surrogate: 1-Chlorooctadecane 109 % 59.5-142

Cardinal Laboratories

*=Accredited Analyte

PLEASE NOTE: Liability and Damages. Cardinal's liability and client's exclusive remedy for any claim arising, whether based in contract or tort, shall be limited to the amount paid by client for analyses. All claims, including those for negligence and any other cause whatsoever shall be deemed waived unless made in writing and received by Cardinal within thirty (30) days after completion of the applicable service. In no event shall Cardinal be liable for incidental or consequential damages, including, without limitation, business interruptions, loss of use, or loss of profits incurred by client, its subsidiaries, affiliates or successors arising out of or related to the performance of the services hereunder by Cardinal, regardless of whether such claim is based upon any of the above stated reasons or otherwise. Results relate only to the samples identified above. This report shall not be reproduced except in full with written approval of Cardinal Laboratories.

Celey D. Keene, Lab Director/Quality Manager



PHONE (575) 393-2326 • 101 E. MARLAND • HOBBS, NM 88240

Analytical Results For:

TRINITY OILFIELD SERVICES & RENTALS, LLC
 DAN DUNKELBERG
 P. O. BOX 2587
 HOBBS NM, 88241
 Fax To: NONE

Received:	02/01/2022	Sampling Date:	01/24/2022
Reported:	02/04/2022	Sampling Type:	Soil
Project Name:	TACO CAT 27 - 34 FED. COM #24H	Sampling Condition:	Cool & Intact
Project Number:	NONE GIVEN	Sample Received By:	Tamara Oldaker
Project Location:	OXY - LEA CO., NM		

Sample ID: PD - 20 VERTICAL @ 1' (H220384-20)

BTEX 8021B		mg/kg		Analyzed By: MS/						
Analyte	Result	Reporting Limit	Analyzed	Method Blank	BS	% Recovery	True Value QC	RPD	Qualifier	
Benzene*	<0.050	0.050	02/03/2022	ND	2.04	102	2.00	7.51		
Toluene*	<0.050	0.050	02/03/2022	ND	1.97	98.3	2.00	7.42		
Ethylbenzene*	<0.050	0.050	02/03/2022	ND	1.94	96.9	2.00	7.80		
Total Xylenes*	<0.150	0.150	02/03/2022	ND	5.86	97.6	6.00	7.61		
Total BTEX	<0.300	0.300	02/03/2022	ND						

Surrogate: 4-Bromofluorobenzene (PID) 102 % 69.9-140

Chloride, SM4500Cl-B		mg/kg		Analyzed By: AC						
Analyte	Result	Reporting Limit	Analyzed	Method Blank	BS	% Recovery	True Value QC	RPD	Qualifier	
Chloride	80.0	16.0	02/02/2022	ND	416	104	400	0.00		

TPH 8015M		mg/kg		Analyzed By: MS					
Analyte	Result	Reporting Limit	Analyzed	Method Blank	BS	% Recovery	True Value QC	RPD	Qualifier
GRO C6-C10*	<10.0	10.0	02/03/2022	ND	195	97.6	200	4.51	
DRO >C10-C28*	<10.0	10.0	02/03/2022	ND	237	118	200	7.59	
EXT DRO >C28-C36	<10.0	10.0	02/03/2022	ND					

Surrogate: 1-Chlorooctane 105 % 66.9-136

Surrogate: 1-Chlorooctadecane 106 % 59.5-142

Cardinal Laboratories

*=Accredited Analyte

PLEASE NOTE: Liability and Damages. Cardinal's liability and client's exclusive remedy for any claim arising, whether based in contract or tort, shall be limited to the amount paid by client for analyses. All claims, including those for negligence and any other cause whatsoever shall be deemed waived unless made in writing and received by Cardinal within thirty (30) days after completion of the applicable service. In no event shall Cardinal be liable for incidental or consequential damages, including, without limitation, business interruptions, loss of use, or loss of profits incurred by client, its subsidiaries, affiliates or successors arising out of or related to the performance of the services hereunder by Cardinal, regardless of whether such claim is based upon any of the above stated reasons or otherwise. Results relate only to the samples identified above. This report shall not be reproduced except in full with written approval of Cardinal Laboratories.

Celey D. Keene, Lab Director/Quality Manager



PHONE (575) 393-2326 ° 101 E. MARLAND ° HOBBS, NM 88240

Analytical Results For:

TRINITY OILFIELD SERVICES & RENTALS, LLC
 DAN DUNKELBERG
 P. O. BOX 2587
 HOBBS NM, 88241
 Fax To: NONE

Received:	02/01/2022	Sampling Date:	01/24/2022
Reported:	02/04/2022	Sampling Type:	Soil
Project Name:	TACO CAT 27 - 34 FED. COM #24H	Sampling Condition:	Cool & Intact
Project Number:	NONE GIVEN	Sample Received By:	Tamara Oldaker
Project Location:	OXY - LEA CO., NM		

Sample ID: PD - 21 VERTICAL @ 0 SURFACE (H220384-21)

BTEx 8021B		mg/kg		Analyzed By: MS/					
Analyte	Result	Reporting Limit	Analyzed	Method Blank	BS	% Recovery	True Value QC	RPD	Qualifier
Benzene*	<0.050	0.050	02/03/2022	ND	2.04	102	2.00	7.51	
Toluene*	<0.050	0.050	02/03/2022	ND	1.97	98.3	2.00	7.42	
Ethylbenzene*	<0.050	0.050	02/03/2022	ND	1.94	96.9	2.00	7.80	
Total Xylenes*	<0.150	0.150	02/03/2022	ND	5.86	97.6	6.00	7.61	
Total BTEX	<0.300	0.300	02/03/2022	ND					

Surrogate: 4-Bromofluorobenzene (PID) 100 % 69.9-140

Chloride, SM4500Cl-B		mg/kg		Analyzed By: AC						
Analyte	Result	Reporting Limit	Analyzed	Method Blank	BS	% Recovery	True Value QC	RPD	Qualifier	
Chloride	416	16.0	02/02/2022	ND	416	104	400	0.00		

TPH 8015M		mg/kg		Analyzed By: MS					
Analyte	Result	Reporting Limit	Analyzed	Method Blank	BS	% Recovery	True Value QC	RPD	Qualifier
GRO C6-C10*	<10.0	10.0	02/03/2022	ND	195	97.6	200	4.51	
DRO >C10-C28*	<10.0	10.0	02/03/2022	ND	237	118	200	7.59	
EXT DRO >C28-C36	<10.0	10.0	02/03/2022	ND					

Surrogate: 1-Chlorooctane 107 % 66.9-136

Surrogate: 1-Chlorooctadecane 108 % 59.5-142

Cardinal Laboratories

*=Accredited Analyte

PLEASE NOTE: Liability and Damages. Cardinal's liability and client's exclusive remedy for any claim arising, whether based in contract or tort, shall be limited to the amount paid by client for analyses. All claims, including those for negligence and any other cause whatsoever shall be deemed waived unless made in writing and received by Cardinal within thirty (30) days after completion of the applicable service. In no event shall Cardinal be liable for incidental or consequential damages, including, without limitation, business interruptions, loss of use, or loss of profits incurred by client, its subsidiaries, affiliates or successors arising out of or related to the performance of the services hereunder by Cardinal, regardless of whether such claim is based upon any of the above stated reasons or otherwise. Results relate only to the samples identified above. This report shall not be reproduced except in full with written approval of Cardinal Laboratories.

Celey D. Keene, Lab Director/Quality Manager



PHONE (575) 393-2326 • 101 E. MARLAND • HOBBS, NM 88240

Analytical Results For:

TRINITY OILFIELD SERVICES & RENTALS, LLC
 DAN DUNKELBERG
 P. O. BOX 2587
 HOBBS NM, 88241
 Fax To: NONE

Received:	02/01/2022	Sampling Date:	01/24/2022
Reported:	02/04/2022	Sampling Type:	Soil
Project Name:	TACO CAT 27 - 34 FED. COM #24H	Sampling Condition:	Cool & Intact
Project Number:	NONE GIVEN	Sample Received By:	Tamara Oldaker
Project Location:	OXY - LEA CO., NM		

Sample ID: PD - 21 VERTICAL @ 4' (H220384-22)

BTX 8021B		mg/kg		Analyzed By: MS/						
Analyte	Result	Reporting Limit	Analyzed	Method Blank	BS	% Recovery	True Value QC	RPD	Qualifier	
Benzene*	<0.050	0.050	02/03/2022	ND	2.04	102	2.00	7.51		
Toluene*	<0.050	0.050	02/03/2022	ND	1.97	98.3	2.00	7.42		
Ethylbenzene*	<0.050	0.050	02/03/2022	ND	1.94	96.9	2.00	7.80		
Total Xylenes*	<0.150	0.150	02/03/2022	ND	5.86	97.6	6.00	7.61		
Total BTEX	<0.300	0.300	02/03/2022	ND						

Surrogate: 4-Bromofluorobenzene (PID) 102 % 69.9-140

Chloride, SM4500CI-B		mg/kg		Analyzed By: AC						
Analyte	Result	Reporting Limit	Analyzed	Method Blank	BS	% Recovery	True Value QC	RPD	Qualifier	
Chloride	2120	16.0	02/02/2022	ND	416	104	400	0.00		

TPH 8015M		mg/kg		Analyzed By: MS					
Analyte	Result	Reporting Limit	Analyzed	Method Blank	BS	% Recovery	True Value QC	RPD	Qualifier
GRO C6-C10*	<10.0	10.0	02/03/2022	ND	195	97.6	200	4.51	
DRO >C10-C28*	<10.0	10.0	02/03/2022	ND	237	118	200	7.59	
EXT DRO >C28-C36	<10.0	10.0	02/03/2022	ND					

Surrogate: 1-Chlorooctane 106 % 66.9-136

Surrogate: 1-Chlorooctadecane 106 % 59.5-142

Cardinal Laboratories

*=Accredited Analyte

PLEASE NOTE: Liability and Damages. Cardinal's liability and client's exclusive remedy for any claim arising, whether based in contract or tort, shall be limited to the amount paid by client for analyses. All claims, including those for negligence and any other cause whatsoever shall be deemed waived unless made in writing and received by Cardinal within thirty (30) days after completion of the applicable service. In no event shall Cardinal be liable for incidental or consequential damages, including, without limitation, business interruptions, loss of use, or loss of profits incurred by client, its subsidiaries, affiliates or successors arising out of or related to the performance of the services hereunder by Cardinal, regardless of whether such claim is based upon any of the above stated reasons or otherwise. Results relate only to the samples identified above. This report shall not be reproduced except in full with written approval of Cardinal Laboratories.

Celey D. Keene, Lab Director/Quality Manager



PHONE (575) 393-2326 ° 101 E. MARLAND ° HOBBS, NM 88240

Analytical Results For:

TRINITY OILFIELD SERVICES & RENTALS, LLC
 DAN DUNKELBERG
 P. O. BOX 2587
 HOBBS NM, 88241
 Fax To: NONE

Received:	02/01/2022	Sampling Date:	01/24/2022
Reported:	02/04/2022	Sampling Type:	Soil
Project Name:	TACO CAT 27 - 34 FED. COM #24H	Sampling Condition:	Cool & Intact
Project Number:	NONE GIVEN	Sample Received By:	Tamara Oldaker
Project Location:	OXY - LEA CO., NM		

Sample ID: PD - 28 VERTICAL @ 0 SURFACE (H220384-23)

BTX 8021B		mg/kg		Analyzed By: MS/					
Analyte	Result	Reporting Limit	Analyzed	Method Blank	BS	% Recovery	True Value QC	RPD	Qualifier
Benzene*	<0.050	0.050	02/03/2022	ND	2.04	102	2.00	7.51	
Toluene*	<0.050	0.050	02/03/2022	ND	1.97	98.3	2.00	7.42	
Ethylbenzene*	<0.050	0.050	02/03/2022	ND	1.94	96.9	2.00	7.80	
Total Xylenes*	<0.150	0.150	02/03/2022	ND	5.86	97.6	6.00	7.61	
Total BTEX	<0.300	0.300	02/03/2022	ND					

Surrogate: 4-Bromofluorobenzene (PID) 102 % 69.9-140

Chloride, SM4500CI-B		mg/kg		Analyzed By: AC						
Analyte	Result	Reporting Limit	Analyzed	Method Blank	BS	% Recovery	True Value QC	RPD	Qualifier	
Chloride	1650	16.0	02/02/2022	ND	416	104	400	0.00		

TPH 8015M		mg/kg		Analyzed By: MS					
Analyte	Result	Reporting Limit	Analyzed	Method Blank	BS	% Recovery	True Value QC	RPD	Qualifier
GRO C6-C10*	<10.0	10.0	02/03/2022	ND	195	97.6	200	4.51	
DRO >C10-C28*	<10.0	10.0	02/03/2022	ND	237	118	200	7.59	
EXT DRO >C28-C36	<10.0	10.0	02/03/2022	ND					

Surrogate: 1-Chlorooctane 110 % 66.9-136

Surrogate: 1-Chlorooctadecane 111 % 59.5-142

Cardinal Laboratories

*=Accredited Analyte

PLEASE NOTE: Liability and Damages. Cardinal's liability and client's exclusive remedy for any claim arising, whether based in contract or tort, shall be limited to the amount paid by client for analyses. All claims, including those for negligence and any other cause whatsoever shall be deemed waived unless made in writing and received by Cardinal within thirty (30) days after completion of the applicable service. In no event shall Cardinal be liable for incidental or consequential damages, including, without limitation, business interruptions, loss of use, or loss of profits incurred by client, its subsidiaries, affiliates or successors arising out of or related to the performance of the services hereunder by Cardinal, regardless of whether such claim is based upon any of the above stated reasons or otherwise. Results relate only to the samples identified above. This report shall not be reproduced except in full with written approval of Cardinal Laboratories.

Celey D. Keene, Lab Director/Quality Manager



PHONE (575) 393-2326 • 101 E. MARLAND • HOBBS, NM 88240

Analytical Results For:

TRINITY OILFIELD SERVICES & RENTALS, LLC
 DAN DUNKELBERG
 P. O. BOX 2587
 HOBBS NM, 88241
 Fax To: NONE

Received:	02/01/2022	Sampling Date:	01/24/2022
Reported:	02/04/2022	Sampling Type:	Soil
Project Name:	TACO CAT 27 - 34 FED. COM #24H	Sampling Condition:	Cool & Intact
Project Number:	NONE GIVEN	Sample Received By:	Tamara Oldaker
Project Location:	OXY - LEA CO., NM		

Sample ID: PD - 28 VERTICAL @ 4' (H220384-24)

BTEX 8021B		mg/kg		Analyzed By: MS/						
Analyte	Result	Reporting Limit	Analyzed	Method Blank	BS	% Recovery	True Value QC	RPD	Qualifier	
Benzene*	<0.050	0.050	02/03/2022	ND	2.04	102	2.00	7.51		
Toluene*	<0.050	0.050	02/03/2022	ND	1.97	98.3	2.00	7.42		
Ethylbenzene*	<0.050	0.050	02/03/2022	ND	1.94	96.9	2.00	7.80		
Total Xylenes*	<0.150	0.150	02/03/2022	ND	5.86	97.6	6.00	7.61		
Total BTEX	<0.300	0.300	02/03/2022	ND						

Surrogate: 4-Bromofluorobenzene (PID) 101 % 69.9-140

Chloride, SM4500CI-B		mg/kg		Analyzed By: AC						
Analyte	Result	Reporting Limit	Analyzed	Method Blank	BS	% Recovery	True Value QC	RPD	Qualifier	
Chloride	656	16.0	02/02/2022	ND	416	104	400	0.00		

TPH 8015M		mg/kg		Analyzed By: MS					
Analyte	Result	Reporting Limit	Analyzed	Method Blank	BS	% Recovery	True Value QC	RPD	Qualifier
GRO C6-C10*	<10.0	10.0	02/03/2022	ND	195	97.6	200	4.51	
DRO >C10-C28*	<10.0	10.0	02/03/2022	ND	237	118	200	7.59	
EXT DRO >C28-C36	<10.0	10.0	02/03/2022	ND					

Surrogate: 1-Chlorooctane 110 % 66.9-136

Surrogate: 1-Chlorooctadecane 111 % 59.5-142

Cardinal Laboratories

*=Accredited Analyte

PLEASE NOTE: Liability and Damages. Cardinal's liability and client's exclusive remedy for any claim arising, whether based in contract or tort, shall be limited to the amount paid by client for analyses. All claims, including those for negligence and any other cause whatsoever shall be deemed waived unless made in writing and received by Cardinal within thirty (30) days after completion of the applicable service. In no event shall Cardinal be liable for incidental or consequential damages, including, without limitation, business interruptions, loss of use, or loss of profits incurred by client, its subsidiaries, affiliates or successors arising out of or related to the performance of the services hereunder by Cardinal, regardless of whether such claim is based upon any of the above stated reasons or otherwise. Results relate only to the samples identified above. This report shall not be reproduced except in full with written approval of Cardinal Laboratories.

Celey D. Keene, Lab Director/Quality Manager



PHONE (575) 393-2326 • 101 E. MARLAND • HOBBS, NM 88240

Analytical Results For:

TRINITY OILFIELD SERVICES & RENTALS, LLC
 DAN DUNKELBERG
 P. O. BOX 2587
 HOBBS NM, 88241
 Fax To: NONE

Received:	02/01/2022	Sampling Date:	01/27/2022
Reported:	02/04/2022	Sampling Type:	Soil
Project Name:	TACO CAT 27 - 34 FED. COM #24H	Sampling Condition:	Cool & Intact
Project Number:	NONE GIVEN	Sample Received By:	Tamara Oldaker
Project Location:	OXY - LEA CO., NM		

Sample ID: PD - 8 VERTICAL @ 0 SURFACE (H220384-25)

BTEx 8021B		mg/kg		Analyzed By: MS/						
Analyte	Result	Reporting Limit	Analyzed	Method Blank	BS	% Recovery	True Value QC	RPD	Qualifier	
Benzene*	<0.050	0.050	02/03/2022	ND	2.04	102	2.00	7.51		
Toluene*	<0.050	0.050	02/03/2022	ND	1.97	98.3	2.00	7.42		
Ethylbenzene*	<0.050	0.050	02/03/2022	ND	1.94	96.9	2.00	7.80		
Total Xylenes*	<0.150	0.150	02/03/2022	ND	5.86	97.6	6.00	7.61		
Total BTEx	<0.300	0.300	02/03/2022	ND						

Surrogate: 4-Bromofluorobenzene (PID) 106 % 69.9-140

Chloride, SM4500CI-B		mg/kg		Analyzed By: AC						
Analyte	Result	Reporting Limit	Analyzed	Method Blank	BS	% Recovery	True Value QC	RPD	Qualifier	
Chloride	64.0	16.0	02/02/2022	ND	416	104	400	0.00		

TPH 8015M		mg/kg		Analyzed By: MS					
Analyte	Result	Reporting Limit	Analyzed	Method Blank	BS	% Recovery	True Value QC	RPD	Qualifier
GRO C6-C10*	<10.0	10.0	02/03/2022	ND	195	97.6	200	4.51	
DRO >C10-C28*	<10.0	10.0	02/03/2022	ND	237	118	200	7.59	
EXT DRO >C28-C36	<10.0	10.0	02/03/2022	ND					

Surrogate: 1-Chlorooctane 107 % 66.9-136

Surrogate: 1-Chlorooctadecane 107 % 59.5-142

Cardinal Laboratories

*=Accredited Analyte

PLEASE NOTE: Liability and Damages. Cardinal's liability and client's exclusive remedy for any claim arising, whether based in contract or tort, shall be limited to the amount paid by client for analyses. All claims, including those for negligence and any other cause whatsoever shall be deemed waived unless made in writing and received by Cardinal within thirty (30) days after completion of the applicable service. In no event shall Cardinal be liable for incidental or consequential damages, including, without limitation, business interruptions, loss of use, or loss of profits incurred by client, its subsidiaries, affiliates or successors arising out of or related to the performance of the services hereunder by Cardinal, regardless of whether such claim is based upon any of the above stated reasons or otherwise. Results relate only to the samples identified above. This report shall not be reproduced except in full with written approval of Cardinal Laboratories.

Celey D. Keene, Lab Director/Quality Manager



PHONE (575) 393-2326 • 101 E. MARLAND • HOBBS, NM 88240

Analytical Results For:

TRINITY OILFIELD SERVICES & RENTALS, LLC
 DAN DUNKELBERG
 P. O. BOX 2587
 HOBBS NM, 88241
 Fax To: NONE

Received:	02/01/2022	Sampling Date:	01/27/2022
Reported:	02/04/2022	Sampling Type:	Soil
Project Name:	TACO CAT 27 - 34 FED. COM #24H	Sampling Condition:	Cool & Intact
Project Number:	NONE GIVEN	Sample Received By:	Tamara Oldaker
Project Location:	OXY - LEA CO., NM		

Sample ID: PD - 8 VERTICAL @ 1' (H220384-26)

BTEx 8021B		mg/kg		Analyzed By: MS/						
Analyte	Result	Reporting Limit	Analyzed	Method Blank	BS	% Recovery	True Value QC	RPD	Qualifier	
Benzene*	<0.050	0.050	02/03/2022	ND	2.04	102	2.00	7.51		
Toluene*	<0.050	0.050	02/03/2022	ND	1.97	98.3	2.00	7.42		
Ethylbenzene*	<0.050	0.050	02/03/2022	ND	1.94	96.9	2.00	7.80		
Total Xylenes*	<0.150	0.150	02/03/2022	ND	5.86	97.6	6.00	7.61		
Total BTEx	<0.300	0.300	02/03/2022	ND						

Surrogate: 4-Bromofluorobenzene (PID) 102 % 69.9-140

Chloride, SM4500CI-B		mg/kg		Analyzed By: AC						
Analyte	Result	Reporting Limit	Analyzed	Method Blank	BS	% Recovery	True Value QC	RPD	Qualifier	
Chloride	32.0	16.0	02/02/2022	ND	416	104	400	0.00		

TPH 8015M		mg/kg		Analyzed By: MS					
Analyte	Result	Reporting Limit	Analyzed	Method Blank	BS	% Recovery	True Value QC	RPD	Qualifier
GRO C6-C10*	<10.0	10.0	02/03/2022	ND	195	97.6	200	4.51	
DRO >C10-C28*	<10.0	10.0	02/03/2022	ND	237	118	200	7.59	
EXT DRO >C28-C36	<10.0	10.0	02/03/2022	ND					

Surrogate: 1-Chlorooctane 107 % 66.9-136

Surrogate: 1-Chlorooctadecane 109 % 59.5-142

Cardinal Laboratories

*=Accredited Analyte

PLEASE NOTE: Liability and Damages. Cardinal's liability and client's exclusive remedy for any claim arising, whether based in contract or tort, shall be limited to the amount paid by client for analyses. All claims, including those for negligence and any other cause whatsoever shall be deemed waived unless made in writing and received by Cardinal within thirty (30) days after completion of the applicable service. In no event shall Cardinal be liable for incidental or consequential damages, including, without limitation, business interruptions, loss of use, or loss of profits incurred by client, its subsidiaries, affiliates or successors arising out of or related to the performance of the services hereunder by Cardinal, regardless of whether such claim is based upon any of the above stated reasons or otherwise. Results relate only to the samples identified above. This report shall not be reproduced except in full with written approval of Cardinal Laboratories.

Celey D. Keene, Lab Director/Quality Manager



PHONE (575) 393-2326 • 101 E. MARLAND • HOBBS, NM 88240

Analytical Results For:

TRINITY OILFIELD SERVICES & RENTALS, LLC
 DAN DUNKELBERG
 P. O. BOX 2587
 HOBBS NM, 88241
 Fax To: NONE

Received:	02/01/2022	Sampling Date:	01/27/2022
Reported:	02/04/2022	Sampling Type:	Soil
Project Name:	TACO CAT 27 - 34 FED. COM #24H	Sampling Condition:	Cool & Intact
Project Number:	NONE GIVEN	Sample Received By:	Tamara Oldaker
Project Location:	OXY - LEA CO., NM		

Sample ID: PD - 9 VERTICAL @ 0 SURFACE (H220384-27)

BTEx 8021B		mg/kg		Analyzed By: MS/						
Analyte	Result	Reporting Limit	Analyzed	Method Blank	BS	% Recovery	True Value QC	RPD	Qualifier	
Benzene*	<0.050	0.050	02/03/2022	ND	2.04	102	2.00	7.51		
Toluene*	<0.050	0.050	02/03/2022	ND	1.97	98.3	2.00	7.42		
Ethylbenzene*	<0.050	0.050	02/03/2022	ND	1.94	96.9	2.00	7.80		
Total Xylenes*	<0.150	0.150	02/03/2022	ND	5.86	97.6	6.00	7.61		
Total BTEx	<0.300	0.300	02/03/2022	ND						

Surrogate: 4-Bromofluorobenzene (PID) 102 % 69.9-140

Chloride, SM4500CI-B		mg/kg		Analyzed By: AC					
Analyte	Result	Reporting Limit	Analyzed	Method Blank	BS	% Recovery	True Value QC	RPD	Qualifier
Chloride	96.0	16.0	02/02/2022	ND	416	104	400	0.00	

TPH 8015M		mg/kg		Analyzed By: MS					
Analyte	Result	Reporting Limit	Analyzed	Method Blank	BS	% Recovery	True Value QC	RPD	Qualifier
GRO C6-C10*	<10.0	10.0	02/03/2022	ND	195	97.6	200	4.51	
DRO >C10-C28*	<10.0	10.0	02/03/2022	ND	237	118	200	7.59	
EXT DRO >C28-C36	<10.0	10.0	02/03/2022	ND					

Surrogate: 1-Chlorooctane 107 % 66.9-136

Surrogate: 1-Chlorooctadecane 109 % 59.5-142

Cardinal Laboratories

*=Accredited Analyte

PLEASE NOTE: Liability and Damages. Cardinal's liability and client's exclusive remedy for any claim arising, whether based in contract or tort, shall be limited to the amount paid by client for analyses. All claims, including those for negligence and any other cause whatsoever shall be deemed waived unless made in writing and received by Cardinal within thirty (30) days after completion of the applicable service. In no event shall Cardinal be liable for incidental or consequential damages, including, without limitation, business interruptions, loss of use, or loss of profits incurred by client, its subsidiaries, affiliates or successors arising out of or related to the performance of the services hereunder by Cardinal, regardless of whether such claim is based upon any of the above stated reasons or otherwise. Results relate only to the samples identified above. This report shall not be reproduced except in full with written approval of Cardinal Laboratories.

Celey D. Keene, Lab Director/Quality Manager



PHONE (575) 393-2326 • 101 E. MARLAND • HOBBS, NM 88240

Analytical Results For:

TRINITY OILFIELD SERVICES & RENTALS, LLC
 DAN DUNKELBERG
 P. O. BOX 2587
 HOBBS NM, 88241
 Fax To: NONE

Received:	02/01/2022	Sampling Date:	01/27/2022
Reported:	02/04/2022	Sampling Type:	Soil
Project Name:	TACO CAT 27 - 34 FED. COM #24H	Sampling Condition:	Cool & Intact
Project Number:	NONE GIVEN	Sample Received By:	Tamara Oldaker
Project Location:	OXY - LEA CO., NM		

Sample ID: PD - 9 VERTICAL @ 1' (H220384-28)

BTEx 8021B		mg/kg		Analyzed By: MS/						
Analyte	Result	Reporting Limit	Analyzed	Method Blank	BS	% Recovery	True Value QC	RPD	Qualifier	
Benzene*	<0.050	0.050	02/03/2022	ND	2.04	102	2.00	7.51		
Toluene*	<0.050	0.050	02/03/2022	ND	1.97	98.3	2.00	7.42		
Ethylbenzene*	<0.050	0.050	02/03/2022	ND	1.94	96.9	2.00	7.80		
Total Xylenes*	<0.150	0.150	02/03/2022	ND	5.86	97.6	6.00	7.61		
Total BTEx	<0.300	0.300	02/03/2022	ND						

Surrogate: 4-Bromofluorobenzene (PID) 101 % 69.9-140

Chloride, SM4500CI-B		mg/kg		Analyzed By: AC						
Analyte	Result	Reporting Limit	Analyzed	Method Blank	BS	% Recovery	True Value QC	RPD	Qualifier	
Chloride	64.0	16.0	02/02/2022	ND	416	104	400	0.00		

TPH 8015M		mg/kg		Analyzed By: MS					
Analyte	Result	Reporting Limit	Analyzed	Method Blank	BS	% Recovery	True Value QC	RPD	Qualifier
GRO C6-C10*	<10.0	10.0	02/03/2022	ND	195	97.6	200	4.51	
DRO >C10-C28*	<10.0	10.0	02/03/2022	ND	237	118	200	7.59	
EXT DRO >C28-C36	<10.0	10.0	02/03/2022	ND					

Surrogate: 1-Chlorooctane 106 % 66.9-136

Surrogate: 1-Chlorooctadecane 105 % 59.5-142

Cardinal Laboratories

*=Accredited Analyte

PLEASE NOTE: Liability and Damages. Cardinal's liability and client's exclusive remedy for any claim arising, whether based in contract or tort, shall be limited to the amount paid by client for analyses. All claims, including those for negligence and any other cause whatsoever shall be deemed waived unless made in writing and received by Cardinal within thirty (30) days after completion of the applicable service. In no event shall Cardinal be liable for incidental or consequential damages, including, without limitation, business interruptions, loss of use, or loss of profits incurred by client, its subsidiaries, affiliates or successors arising out of or related to the performance of the services hereunder by Cardinal, regardless of whether such claim is based upon any of the above stated reasons or otherwise. Results relate only to the samples identified above. This report shall not be reproduced except in full with written approval of Cardinal Laboratories.

Celey D. Keene, Lab Director/Quality Manager



PHONE (575) 393-2326 ° 101 E. MARLAND ° HOBBS, NM 88240

Analytical Results For:

TRINITY OILFIELD SERVICES & RENTALS, LLC
 DAN DUNKELBERG
 P. O. BOX 2587
 HOBBS NM, 88241
 Fax To: NONE

Received:	02/01/2022	Sampling Date:	01/27/2022
Reported:	02/04/2022	Sampling Type:	Soil
Project Name:	TACO CAT 27 - 34 FED. COM #24H	Sampling Condition:	Cool & Intact
Project Number:	NONE GIVEN	Sample Received By:	Tamara Oldaker
Project Location:	OXY - LEA CO., NM		

Sample ID: PD - 11 VERTICAL @ 0 SURFACE (H220384-29)

BTEx 8021B		mg/kg		Analyzed By: MS/						
Analyte	Result	Reporting Limit	Analyzed	Method Blank	BS	% Recovery	True Value QC	RPD	Qualifier	
Benzene*	<0.050	0.050	02/03/2022	ND	2.04	102	2.00	7.51		
Toluene*	<0.050	0.050	02/03/2022	ND	1.97	98.3	2.00	7.42		
Ethylbenzene*	<0.050	0.050	02/03/2022	ND	1.94	96.9	2.00	7.80		
Total Xylenes*	<0.150	0.150	02/03/2022	ND	5.86	97.6	6.00	7.61		
Total BTEX	<0.300	0.300	02/03/2022	ND						

Surrogate: 4-Bromofluorobenzene (PID) 102 % 69.9-140

Chloride, SM4500CI-B		mg/kg		Analyzed By: AC						
Analyte	Result	Reporting Limit	Analyzed	Method Blank	BS	% Recovery	True Value QC	RPD	Qualifier	
Chloride	<16.0	16.0	02/02/2022	ND	416	104	400	0.00		

TPH 8015M		mg/kg		Analyzed By: MS					
Analyte	Result	Reporting Limit	Analyzed	Method Blank	BS	% Recovery	True Value QC	RPD	Qualifier
GRO C6-C10*	<10.0	10.0	02/03/2022	ND	195	97.6	200	4.51	
DRO >C10-C28*	<10.0	10.0	02/03/2022	ND	237	118	200	7.59	
EXT DRO >C28-C36	<10.0	10.0	02/03/2022	ND					

Surrogate: 1-Chlorooctane 106 % 66.9-136

Surrogate: 1-Chlorooctadecane 108 % 59.5-142

Cardinal Laboratories

*=Accredited Analyte

PLEASE NOTE: Liability and Damages. Cardinal's liability and client's exclusive remedy for any claim arising, whether based in contract or tort, shall be limited to the amount paid by client for analyses. All claims, including those for negligence and any other cause whatsoever shall be deemed waived unless made in writing and received by Cardinal within thirty (30) days after completion of the applicable service. In no event shall Cardinal be liable for incidental or consequential damages, including, without limitation, business interruptions, loss of use, or loss of profits incurred by client, its subsidiaries, affiliates or successors arising out of or related to the performance of the services hereunder by Cardinal, regardless of whether such claim is based upon any of the above stated reasons or otherwise. Results relate only to the samples identified above. This report shall not be reproduced except in full with written approval of Cardinal Laboratories.

Celey D. Keene, Lab Director/Quality Manager



PHONE (575) 393-2326 • 101 E. MARLAND • HOBBS, NM 88240

Analytical Results For:

TRINITY OILFIELD SERVICES & RENTALS, LLC
 DAN DUNKELBERG
 P. O. BOX 2587
 HOBBS NM, 88241
 Fax To: NONE

Received:	02/01/2022	Sampling Date:	01/27/2022
Reported:	02/04/2022	Sampling Type:	Soil
Project Name:	TACO CAT 27 - 34 FED. COM #24H	Sampling Condition:	Cool & Intact
Project Number:	NONE GIVEN	Sample Received By:	Tamara Oldaker
Project Location:	OXY - LEA CO., NM		

Sample ID: PD - 11 VERTICAL @ 1' (H220384-30)

BTEX 8021B		mg/kg		Analyzed By: MS/						
Analyte	Result	Reporting Limit	Analyzed	Method Blank	BS	% Recovery	True Value QC	RPD	Qualifier	
Benzene*	<0.050	0.050	02/03/2022	ND	2.04	102	2.00	7.51		
Toluene*	<0.050	0.050	02/03/2022	ND	1.97	98.3	2.00	7.42		
Ethylbenzene*	<0.050	0.050	02/03/2022	ND	1.94	96.9	2.00	7.80		
Total Xylenes*	<0.150	0.150	02/03/2022	ND	5.86	97.6	6.00	7.61		
Total BTEX	<0.300	0.300	02/03/2022	ND						

Surrogate: 4-Bromofluorobenzene (PID) 101 % 69.9-140

Chloride, SM4500CI-B		mg/kg		Analyzed By: AC						
Analyte	Result	Reporting Limit	Analyzed	Method Blank	BS	% Recovery	True Value QC	RPD	Qualifier	
Chloride	32.0	16.0	02/02/2022	ND	416	104	400	0.00		

TPH 8015M		mg/kg		Analyzed By: MS					
Analyte	Result	Reporting Limit	Analyzed	Method Blank	BS	% Recovery	True Value QC	RPD	Qualifier
GRO C6-C10*	<10.0	10.0	02/03/2022	ND	202	101	200	1.10	
DRO >C10-C28*	<10.0	10.0	02/03/2022	ND	231	116	200	6.67	
EXT DRO >C28-C36	<10.0	10.0	02/03/2022	ND					

Surrogate: 1-Chlorooctane 96.1 % 66.9-136

Surrogate: 1-Chlorooctadecane 94.1 % 59.5-142

Cardinal Laboratories

*=Accredited Analyte

PLEASE NOTE: Liability and Damages. Cardinal's liability and client's exclusive remedy for any claim arising, whether based in contract or tort, shall be limited to the amount paid by client for analyses. All claims, including those for negligence and any other cause whatsoever shall be deemed waived unless made in writing and received by Cardinal within thirty (30) days after completion of the applicable service. In no event shall Cardinal be liable for incidental or consequential damages, including, without limitation, business interruptions, loss of use, or loss of profits incurred by client, its subsidiaries, affiliates or successors arising out of or related to the performance of the services hereunder by Cardinal, regardless of whether such claim is based upon any of the above stated reasons or otherwise. Results relate only to the samples identified above. This report shall not be reproduced except in full with written approval of Cardinal Laboratories.

Celey D. Keene, Lab Director/Quality Manager



PHONE (575) 393-2326 ° 101 E. MARLAND ° HOBBS, NM 88240

Analytical Results For:

TRINITY OILFIELD SERVICES & RENTALS, LLC
 DAN DUNKELBERG
 P. O. BOX 2587
 HOBBS NM, 88241
 Fax To: NONE

Received:	02/01/2022	Sampling Date:	01/27/2022
Reported:	02/04/2022	Sampling Type:	Soil
Project Name:	TACO CAT 27 - 34 FED. COM #24H	Sampling Condition:	Cool & Intact
Project Number:	NONE GIVEN	Sample Received By:	Tamara Oldaker
Project Location:	OXY - LEA CO., NM		

Sample ID: PD - 12 VERTICAL @ 0 SURFACE (H220384-31)

BTEx 8021B		mg/kg		Analyzed By: MS/						
Analyte	Result	Reporting Limit	Analyzed	Method Blank	BS	% Recovery	True Value QC	RPD	Qualifier	
Benzene*	<0.050	0.050	02/03/2022	ND	2.04	102	2.00	7.51		
Toluene*	<0.050	0.050	02/03/2022	ND	1.97	98.3	2.00	7.42		
Ethylbenzene*	<0.050	0.050	02/03/2022	ND	1.94	96.9	2.00	7.80		
Total Xylenes*	<0.150	0.150	02/03/2022	ND	5.86	97.6	6.00	7.61		
Total BTEX	<0.300	0.300	02/03/2022	ND						

Surrogate: 4-Bromofluorobenzene (PID) 102 % 69.9-140

Chloride, SM4500CI-B		mg/kg		Analyzed By: AC						
Analyte	Result	Reporting Limit	Analyzed	Method Blank	BS	% Recovery	True Value QC	RPD	Qualifier	
Chloride	32.0	16.0	02/02/2022	ND	416	104	400	0.00		

TPH 8015M		mg/kg		Analyzed By: MS					
Analyte	Result	Reporting Limit	Analyzed	Method Blank	BS	% Recovery	True Value QC	RPD	Qualifier
GRO C6-C10*	<10.0	10.0	02/03/2022	ND	202	101	200	1.10	
DRO >C10-C28*	<10.0	10.0	02/03/2022	ND	231	116	200	6.67	
EXT DRO >C28-C36	<10.0	10.0	02/03/2022	ND					

Surrogate: 1-Chlorooctane 116 % 66.9-136

Surrogate: 1-Chlorooctadecane 115 % 59.5-142

Cardinal Laboratories

*=Accredited Analyte

PLEASE NOTE: Liability and Damages. Cardinal's liability and client's exclusive remedy for any claim arising, whether based in contract or tort, shall be limited to the amount paid by client for analyses. All claims, including those for negligence and any other cause whatsoever shall be deemed waived unless made in writing and received by Cardinal within thirty (30) days after completion of the applicable service. In no event shall Cardinal be liable for incidental or consequential damages, including, without limitation, business interruptions, loss of use, or loss of profits incurred by client, its subsidiaries, affiliates or successors arising out of or related to the performance of the services hereunder by Cardinal, regardless of whether such claim is based upon any of the above stated reasons or otherwise. Results relate only to the samples identified above. This report shall not be reproduced except in full with written approval of Cardinal Laboratories.

Celey D. Keene, Lab Director/Quality Manager



PHONE (575) 393-2326 ° 101 E. MARLAND ° HOBBS, NM 88240

Analytical Results For:

TRINITY OILFIELD SERVICES & RENTALS, LLC
 DAN DUNKELBERG
 P. O. BOX 2587
 HOBBS NM, 88241
 Fax To: NONE

Received:	02/01/2022	Sampling Date:	01/27/2022
Reported:	02/04/2022	Sampling Type:	Soil
Project Name:	TACO CAT 27 - 34 FED. COM #24H	Sampling Condition:	Cool & Intact
Project Number:	NONE GIVEN	Sample Received By:	Tamara Oldaker
Project Location:	OXY - LEA CO., NM		

Sample ID: PD - 12 VERTICAL @ 1' (H220384-32)

BTEx 8021B		mg/kg		Analyzed By: MS/						
Analyte	Result	Reporting Limit	Analyzed	Method Blank	BS	% Recovery	True Value QC	RPD	Qualifier	
Benzene*	<0.050	0.050	02/03/2022	ND	1.91	95.5	2.00	13.8		
Toluene*	<0.050	0.050	02/03/2022	ND	1.84	92.0	2.00	12.7		
Ethylbenzene*	<0.050	0.050	02/03/2022	ND	1.81	90.7	2.00	14.3		
Total Xylenes*	<0.150	0.150	02/03/2022	ND	5.50	91.7	6.00	14.0		
Total BTEX	<0.300	0.300	02/03/2022	ND						

Surrogate: 4-Bromofluorobenzene (PID) 101 % 69.9-140

Chloride, SM4500Cl-B		mg/kg		Analyzed By: AC						
Analyte	Result	Reporting Limit	Analyzed	Method Blank	BS	% Recovery	True Value QC	RPD	Qualifier	
Chloride	16.0	16.0	02/02/2022	ND	416	104	400	0.00		

TPH 8015M		mg/kg		Analyzed By: MS					
Analyte	Result	Reporting Limit	Analyzed	Method Blank	BS	% Recovery	True Value QC	RPD	Qualifier
GRO C6-C10*	<10.0	10.0	02/03/2022	ND	202	101	200	1.10	
DRO >C10-C28*	<10.0	10.0	02/03/2022	ND	231	116	200	6.67	
EXT DRO >C28-C36	<10.0	10.0	02/03/2022	ND					

Surrogate: 1-Chlorooctane 96.4 % 66.9-136

Surrogate: 1-Chlorooctadecane 95.4 % 59.5-142

Cardinal Laboratories

*=Accredited Analyte

PLEASE NOTE: Liability and Damages. Cardinal's liability and client's exclusive remedy for any claim arising, whether based in contract or tort, shall be limited to the amount paid by client for analyses. All claims, including those for negligence and any other cause whatsoever shall be deemed waived unless made in writing and received by Cardinal within thirty (30) days after completion of the applicable service. In no event shall Cardinal be liable for incidental or consequential damages, including, without limitation, business interruptions, loss of use, or loss of profits incurred by client, its subsidiaries, affiliates or successors arising out of or related to the performance of the services hereunder by Cardinal, regardless of whether such claim is based upon any of the above stated reasons or otherwise. Results relate only to the samples identified above. This report shall not be reproduced except in full with written approval of Cardinal Laboratories.

Celey D. Keene, Lab Director/Quality Manager



PHONE (575) 393-2326 ° 101 E. MARLAND ° HOBBS, NM 88240

Analytical Results For:

TRINITY OILFIELD SERVICES & RENTALS, LLC
 DAN DUNKELBERG
 P. O. BOX 2587
 HOBBS NM, 88241
 Fax To: NONE

Received:	02/01/2022	Sampling Date:	01/27/2022
Reported:	02/04/2022	Sampling Type:	Soil
Project Name:	TACO CAT 27 - 34 FED. COM #24H	Sampling Condition:	Cool & Intact
Project Number:	NONE GIVEN	Sample Received By:	Tamara Oldaker
Project Location:	OXY - LEA CO., NM		

Sample ID: PD - 13 VERTICAL @ 0 SURFACE (H220384-33)

BTX 8021B		mg/kg		Analyzed By: MS/					
Analyte	Result	Reporting Limit	Analyzed	Method Blank	BS	% Recovery	True Value QC	RPD	Qualifier
Benzene*	<0.050	0.050	02/03/2022	ND	1.91	95.5	2.00	13.8	
Toluene*	<0.050	0.050	02/03/2022	ND	1.84	92.0	2.00	12.7	
Ethylbenzene*	<0.050	0.050	02/03/2022	ND	1.81	90.7	2.00	14.3	
Total Xylenes*	<0.150	0.150	02/03/2022	ND	5.50	91.7	6.00	14.0	
Total BTX	<0.300	0.300	02/03/2022	ND					

Surrogate: 4-Bromofluorobenzene (PID) 100 % 69.9-140

Chloride, SM4500CI-B		mg/kg		Analyzed By: AC						
Analyte	Result	Reporting Limit	Analyzed	Method Blank	BS	% Recovery	True Value QC	RPD	Qualifier	
Chloride	<16.0	16.0	02/02/2022	ND	416	104	400	0.00		

TPH 8015M		mg/kg		Analyzed By: MS					
Analyte	Result	Reporting Limit	Analyzed	Method Blank	BS	% Recovery	True Value QC	RPD	Qualifier
GRO C6-C10*	<10.0	10.0	02/03/2022	ND	202	101	200	1.10	
DRO >C10-C28*	<10.0	10.0	02/03/2022	ND	231	116	200	6.67	
EXT DRO >C28-C36	<10.0	10.0	02/03/2022	ND					

Surrogate: 1-Chlorooctane 93.7 % 66.9-136

Surrogate: 1-Chlorooctadecane 92.2 % 59.5-142

Cardinal Laboratories

*=Accredited Analyte

PLEASE NOTE: Liability and Damages. Cardinal's liability and client's exclusive remedy for any claim arising, whether based in contract or tort, shall be limited to the amount paid by client for analyses. All claims, including those for negligence and any other cause whatsoever shall be deemed waived unless made in writing and received by Cardinal within thirty (30) days after completion of the applicable service. In no event shall Cardinal be liable for incidental or consequential damages, including, without limitation, business interruptions, loss of use, or loss of profits incurred by client, its subsidiaries, affiliates or successors arising out of or related to the performance of the services hereunder by Cardinal, regardless of whether such claim is based upon any of the above stated reasons or otherwise. Results relate only to the samples identified above. This report shall not be reproduced except in full with written approval of Cardinal Laboratories.

Celey D. Keene, Lab Director/Quality Manager



PHONE (575) 393-2326 • 101 E. MARLAND • HOBBS, NM 88240

Analytical Results For:

TRINITY OILFIELD SERVICES & RENTALS, LLC
 DAN DUNKELBERG
 P. O. BOX 2587
 HOBBS NM, 88241
 Fax To: NONE

Received:	02/01/2022	Sampling Date:	01/27/2022
Reported:	02/04/2022	Sampling Type:	Soil
Project Name:	TACO CAT 27 - 34 FED. COM #24H	Sampling Condition:	Cool & Intact
Project Number:	NONE GIVEN	Sample Received By:	Tamara Oldaker
Project Location:	OXY - LEA CO., NM		

Sample ID: PD - 13 VERTICAL @ 1' (H220384-34)

BTEx 8021B		mg/kg		Analyzed By: MS/						
Analyte	Result	Reporting Limit	Analyzed	Method Blank	BS	% Recovery	True Value QC	RPD	Qualifier	
Benzene*	<0.050	0.050	02/03/2022	ND	1.91	95.5	2.00	13.8		
Toluene*	<0.050	0.050	02/03/2022	ND	1.84	92.0	2.00	12.7		
Ethylbenzene*	<0.050	0.050	02/03/2022	ND	1.81	90.7	2.00	14.3		
Total Xylenes*	<0.150	0.150	02/03/2022	ND	5.50	91.7	6.00	14.0		
Total BTEX	<0.300	0.300	02/03/2022	ND						

Surrogate: 4-Bromofluorobenzene (PID) 100 % 69.9-140

Chloride, SM4500CI-B		mg/kg		Analyzed By: AC						
Analyte	Result	Reporting Limit	Analyzed	Method Blank	BS	% Recovery	True Value QC	RPD	Qualifier	
Chloride	16.0	16.0	02/02/2022	ND	416	104	400	0.00		

TPH 8015M		mg/kg		Analyzed By: MS					
Analyte	Result	Reporting Limit	Analyzed	Method Blank	BS	% Recovery	True Value QC	RPD	Qualifier
GRO C6-C10*	<10.0	10.0	02/03/2022	ND	202	101	200	1.10	
DRO >C10-C28*	<10.0	10.0	02/03/2022	ND	231	116	200	6.67	
EXT DRO >C28-C36	<10.0	10.0	02/03/2022	ND					

Surrogate: 1-Chlorooctane 95.9 % 66.9-136

Surrogate: 1-Chlorooctadecane 94.2 % 59.5-142

Cardinal Laboratories

*=Accredited Analyte

PLEASE NOTE: Liability and Damages. Cardinal's liability and client's exclusive remedy for any claim arising, whether based in contract or tort, shall be limited to the amount paid by client for analyses. All claims, including those for negligence and any other cause whatsoever shall be deemed waived unless made in writing and received by Cardinal within thirty (30) days after completion of the applicable service. In no event shall Cardinal be liable for incidental or consequential damages, including, without limitation, business interruptions, loss of use, or loss of profits incurred by client, its subsidiaries, affiliates or successors arising out of or related to the performance of the services hereunder by Cardinal, regardless of whether such claim is based upon any of the above stated reasons or otherwise. Results relate only to the samples identified above. This report shall not be reproduced except in full with written approval of Cardinal Laboratories.

Celey D. Keene, Lab Director/Quality Manager



PHONE (575) 393-2326 ° 101 E. MARLAND ° HOBBS, NM 88240

Analytical Results For:

TRINITY OILFIELD SERVICES & RENTALS, LLC
 DAN DUNKELBERG
 P. O. BOX 2587
 HOBBS NM, 88241
 Fax To: NONE

Received:	02/01/2022	Sampling Date:	01/27/2022
Reported:	02/04/2022	Sampling Type:	Soil
Project Name:	TACO CAT 27 - 34 FED. COM #24H	Sampling Condition:	Cool & Intact
Project Number:	NONE GIVEN	Sample Received By:	Tamara Oldaker
Project Location:	OXY - LEA CO., NM		

Sample ID: PD - 15 VERTICAL @ 0 SURFACE (H220384-35)

BTEx 8021B		mg/kg		Analyzed By: MS/						
Analyte	Result	Reporting Limit	Analyzed	Method Blank	BS	% Recovery	True Value QC	RPD	Qualifier	
Benzene*	<0.050	0.050	02/03/2022	ND	1.91	95.5	2.00	13.8		
Toluene*	<0.050	0.050	02/03/2022	ND	1.84	92.0	2.00	12.7		
Ethylbenzene*	<0.050	0.050	02/03/2022	ND	1.81	90.7	2.00	14.3		
Total Xylenes*	<0.150	0.150	02/03/2022	ND	5.50	91.7	6.00	14.0		
Total BTEX	<0.300	0.300	02/03/2022	ND						

Surrogate: 4-Bromofluorobenzene (PID) 101 % 69.9-140

Chloride, SM4500Cl-B		mg/kg		Analyzed By: AC						
Analyte	Result	Reporting Limit	Analyzed	Method Blank	BS	% Recovery	True Value QC	RPD	Qualifier	
Chloride	48.0	16.0	02/02/2022	ND	416	104	400	0.00		

TPH 8015M		mg/kg		Analyzed By: MS					
Analyte	Result	Reporting Limit	Analyzed	Method Blank	BS	% Recovery	True Value QC	RPD	Qualifier
GRO C6-C10*	<10.0	10.0	02/03/2022	ND	202	101	200	1.10	
DRO >C10-C28*	<10.0	10.0	02/03/2022	ND	231	116	200	6.67	
EXT DRO >C28-C36	<10.0	10.0	02/03/2022	ND					

Surrogate: 1-Chlorooctane 115 % 66.9-136

Surrogate: 1-Chlorooctadecane 113 % 59.5-142

Cardinal Laboratories

*=Accredited Analyte

PLEASE NOTE: Liability and Damages. Cardinal's liability and client's exclusive remedy for any claim arising, whether based in contract or tort, shall be limited to the amount paid by client for analyses. All claims, including those for negligence and any other cause whatsoever shall be deemed waived unless made in writing and received by Cardinal within thirty (30) days after completion of the applicable service. In no event shall Cardinal be liable for incidental or consequential damages, including, without limitation, business interruptions, loss of use, or loss of profits incurred by client, its subsidiaries, affiliates or successors arising out of or related to the performance of the services hereunder by Cardinal, regardless of whether such claim is based upon any of the above stated reasons or otherwise. Results relate only to the samples identified above. This report shall not be reproduced except in full with written approval of Cardinal Laboratories.

Celey D. Keene, Lab Director/Quality Manager



PHONE (575) 393-2326 ° 101 E. MARLAND ° HOBBS, NM 88240

Analytical Results For:

TRINITY OILFIELD SERVICES & RENTALS, LLC
 DAN DUNKELBERG
 P. O. BOX 2587
 HOBBS NM, 88241
 Fax To: NONE

Received:	02/01/2022	Sampling Date:	01/27/2022
Reported:	02/04/2022	Sampling Type:	Soil
Project Name:	TACO CAT 27 - 34 FED. COM #24H	Sampling Condition:	Cool & Intact
Project Number:	NONE GIVEN	Sample Received By:	Tamara Oldaker
Project Location:	OXY - LEA CO., NM		

Sample ID: PD - 15 VERTICAL @ 1' (H220384-36)

BTEx 8021B		mg/kg		Analyzed By: MS/						
Analyte	Result	Reporting Limit	Analyzed	Method Blank	BS	% Recovery	True Value QC	RPD	Qualifier	
Benzene*	<0.050	0.050	02/03/2022	ND	1.91	95.5	2.00	13.8		
Toluene*	<0.050	0.050	02/03/2022	ND	1.84	92.0	2.00	12.7		
Ethylbenzene*	<0.050	0.050	02/03/2022	ND	1.81	90.7	2.00	14.3		
Total Xylenes*	<0.150	0.150	02/03/2022	ND	5.50	91.7	6.00	14.0		
Total BTEX	<0.300	0.300	02/03/2022	ND						

Surrogate: 4-Bromofluorobenzene (PID) 100 % 69.9-140

Chloride, SM4500Cl-B		mg/kg		Analyzed By: AC						
Analyte	Result	Reporting Limit	Analyzed	Method Blank	BS	% Recovery	True Value QC	RPD	Qualifier	
Chloride	32.0	16.0	02/02/2022	ND	416	104	400	0.00		

TPH 8015M		mg/kg		Analyzed By: MS					
Analyte	Result	Reporting Limit	Analyzed	Method Blank	BS	% Recovery	True Value QC	RPD	Qualifier
GRO C6-C10*	<10.0	10.0	02/03/2022	ND	202	101	200	1.10	
DRO >C10-C28*	<10.0	10.0	02/03/2022	ND	231	116	200	6.67	
EXT DRO >C28-C36	<10.0	10.0	02/03/2022	ND					

Surrogate: 1-Chlorooctane 99.2 % 66.9-136

Surrogate: 1-Chlorooctadecane 97.8 % 59.5-142

Cardinal Laboratories

*=Accredited Analyte

PLEASE NOTE: Liability and Damages. Cardinal's liability and client's exclusive remedy for any claim arising, whether based in contract or tort, shall be limited to the amount paid by client for analyses. All claims, including those for negligence and any other cause whatsoever shall be deemed waived unless made in writing and received by Cardinal within thirty (30) days after completion of the applicable service. In no event shall Cardinal be liable for incidental or consequential damages, including, without limitation, business interruptions, loss of use, or loss of profits incurred by client, its subsidiaries, affiliates or successors arising out of or related to the performance of the services hereunder by Cardinal, regardless of whether such claim is based upon any of the above stated reasons or otherwise. Results relate only to the samples identified above. This report shall not be reproduced except in full with written approval of Cardinal Laboratories.

Celey D. Keene, Lab Director/Quality Manager



PHONE (575) 393-2326 ° 101 E. MARLAND ° HOBBS, NM 88240

Analytical Results For:

TRINITY OILFIELD SERVICES & RENTALS, LLC
 DAN DUNKELBERG
 P. O. BOX 2587
 HOBBS NM, 88241
 Fax To: NONE

Received:	02/01/2022	Sampling Date:	01/27/2022
Reported:	02/04/2022	Sampling Type:	Soil
Project Name:	TACO CAT 27 - 34 FED. COM #24H	Sampling Condition:	Cool & Intact
Project Number:	NONE GIVEN	Sample Received By:	Tamara Oldaker
Project Location:	OXY - LEA CO., NM		

Sample ID: PD - 16 VERTICAL @ 0 SURFACE (H220384-37)

BTEx 8021B		mg/kg		Analyzed By: MS/						
Analyte	Result	Reporting Limit	Analyzed	Method Blank	BS	% Recovery	True Value QC	RPD	Qualifier	
Benzene*	<0.050	0.050	02/03/2022	ND	1.91	95.5	2.00	13.8		
Toluene*	<0.050	0.050	02/03/2022	ND	1.84	92.0	2.00	12.7		
Ethylbenzene*	<0.050	0.050	02/03/2022	ND	1.81	90.7	2.00	14.3		
Total Xylenes*	<0.150	0.150	02/03/2022	ND	5.50	91.7	6.00	14.0		
Total BTEX	<0.300	0.300	02/03/2022	ND						

Surrogate: 4-Bromofluorobenzene (PID) 102 % 69.9-140

Chloride, SM4500Cl-B		mg/kg		Analyzed By: AC						
Analyte	Result	Reporting Limit	Analyzed	Method Blank	BS	% Recovery	True Value QC	RPD	Qualifier	
Chloride	<16.0	16.0	02/03/2022	ND	432	108	400	0.00		

TPH 8015M		mg/kg		Analyzed By: MS					
Analyte	Result	Reporting Limit	Analyzed	Method Blank	BS	% Recovery	True Value QC	RPD	Qualifier
GRO C6-C10*	<10.0	10.0	02/03/2022	ND	202	101	200	1.10	
DRO >C10-C28*	<10.0	10.0	02/03/2022	ND	231	116	200	6.67	
EXT DRO >C28-C36	<10.0	10.0	02/03/2022	ND					

Surrogate: 1-Chlorooctane 90.8 % 66.9-136

Surrogate: 1-Chlorooctadecane 89.2 % 59.5-142

Cardinal Laboratories

*=Accredited Analyte

PLEASE NOTE: Liability and Damages. Cardinal's liability and client's exclusive remedy for any claim arising, whether based in contract or tort, shall be limited to the amount paid by client for analyses. All claims, including those for negligence and any other cause whatsoever shall be deemed waived unless made in writing and received by Cardinal within thirty (30) days after completion of the applicable service. In no event shall Cardinal be liable for incidental or consequential damages, including, without limitation, business interruptions, loss of use, or loss of profits incurred by client, its subsidiaries, affiliates or successors arising out of or related to the performance of the services hereunder by Cardinal, regardless of whether such claim is based upon any of the above stated reasons or otherwise. Results relate only to the samples identified above. This report shall not be reproduced except in full with written approval of Cardinal Laboratories.

Celey D. Keene, Lab Director/Quality Manager



PHONE (575) 393-2326 • 101 E. MARLAND • HOBBS, NM 88240

Analytical Results For:

TRINITY OILFIELD SERVICES & RENTALS, LLC
 DAN DUNKELBERG
 P. O. BOX 2587
 HOBBS NM, 88241
 Fax To: NONE

Received:	02/01/2022	Sampling Date:	01/27/2022
Reported:	02/04/2022	Sampling Type:	Soil
Project Name:	TACO CAT 27 - 34 FED. COM #24H	Sampling Condition:	Cool & Intact
Project Number:	NONE GIVEN	Sample Received By:	Tamara Oldaker
Project Location:	OXY - LEA CO., NM		

Sample ID: PD - 16 VERTICAL @ 1' (H220384-38)

BTEx 8021B		mg/kg		Analyzed By: MS/						
Analyte	Result	Reporting Limit	Analyzed	Method Blank	BS	% Recovery	True Value QC	RPD	Qualifier	
Benzene*	<0.050	0.050	02/03/2022	ND	1.91	95.5	2.00	13.8		
Toluene*	<0.050	0.050	02/03/2022	ND	1.84	92.0	2.00	12.7		
Ethylbenzene*	<0.050	0.050	02/03/2022	ND	1.81	90.7	2.00	14.3		
Total Xylenes*	<0.150	0.150	02/03/2022	ND	5.50	91.7	6.00	14.0		
Total BTEx	<0.300	0.300	02/03/2022	ND						

Surrogate: 4-Bromofluorobenzene (PID) 100 % 69.9-140

Chloride, SM4500CI-B		mg/kg		Analyzed By: AC						
Analyte	Result	Reporting Limit	Analyzed	Method Blank	BS	% Recovery	True Value QC	RPD	Qualifier	
Chloride	32.0	16.0	02/03/2022	ND	432	108	400	0.00		

TPH 8015M		mg/kg		Analyzed By: MS					
Analyte	Result	Reporting Limit	Analyzed	Method Blank	BS	% Recovery	True Value QC	RPD	Qualifier
GRO C6-C10*	<10.0	10.0	02/03/2022	ND	202	101	200	1.10	
DRO >C10-C28*	<10.0	10.0	02/03/2022	ND	231	116	200	6.67	
EXT DRO >C28-C36	<10.0	10.0	02/03/2022	ND					

Surrogate: 1-Chlorooctane 95.6 % 66.9-136

Surrogate: 1-Chlorooctadecane 95.0 % 59.5-142

Cardinal Laboratories

*=Accredited Analyte

PLEASE NOTE: Liability and Damages. Cardinal's liability and client's exclusive remedy for any claim arising, whether based in contract or tort, shall be limited to the amount paid by client for analyses. All claims, including those for negligence and any other cause whatsoever shall be deemed waived unless made in writing and received by Cardinal within thirty (30) days after completion of the applicable service. In no event shall Cardinal be liable for incidental or consequential damages, including, without limitation, business interruptions, loss of use, or loss of profits incurred by client, its subsidiaries, affiliates or successors arising out of or related to the performance of the services hereunder by Cardinal, regardless of whether such claim is based upon any of the above stated reasons or otherwise. Results relate only to the samples identified above. This report shall not be reproduced except in full with written approval of Cardinal Laboratories.

Celey D. Keene, Lab Director/Quality Manager



PHONE (575) 393-2326 ° 101 E. MARLAND ° HOBBS, NM 88240

Analytical Results For:

TRINITY OILFIELD SERVICES & RENTALS, LLC
 DAN DUNKELBERG
 P. O. BOX 2587
 HOBBS NM, 88241
 Fax To: NONE

Received:	02/01/2022	Sampling Date:	01/27/2022
Reported:	02/04/2022	Sampling Type:	Soil
Project Name:	TACO CAT 27 - 34 FED. COM #24H	Sampling Condition:	Cool & Intact
Project Number:	NONE GIVEN	Sample Received By:	Tamara Oldaker
Project Location:	OXY - LEA CO., NM		

Sample ID: PD - 17 VERTICAL @ 0 SURFACE (H220384-39)

BTEx 8021B		mg/kg		Analyzed By: MS/						
Analyte	Result	Reporting Limit	Analyzed	Method Blank	BS	% Recovery	True Value QC	RPD	Qualifier	
Benzene*	<0.050	0.050	02/03/2022	ND	1.91	95.5	2.00	13.8		
Toluene*	<0.050	0.050	02/03/2022	ND	1.84	92.0	2.00	12.7		
Ethylbenzene*	<0.050	0.050	02/03/2022	ND	1.81	90.7	2.00	14.3		
Total Xylenes*	<0.150	0.150	02/03/2022	ND	5.50	91.7	6.00	14.0		
Total BTEX	<0.300	0.300	02/03/2022	ND						

Surrogate: 4-Bromofluorobenzene (PID) 102 % 69.9-140

Chloride, SM4500CI-B		mg/kg		Analyzed By: AC					
Analyte	Result	Reporting Limit	Analyzed	Method Blank	BS	% Recovery	True Value QC	RPD	Qualifier
Chloride	32.0	16.0	02/03/2022	ND	432	108	400	0.00	

TPH 8015M		mg/kg		Analyzed By: MS					
Analyte	Result	Reporting Limit	Analyzed	Method Blank	BS	% Recovery	True Value QC	RPD	Qualifier
GRO C6-C10*	<10.0	10.0	02/03/2022	ND	202	101	200	1.10	
DRO >C10-C28*	<10.0	10.0	02/03/2022	ND	231	116	200	6.67	
EXT DRO >C28-C36	<10.0	10.0	02/03/2022	ND					

Surrogate: 1-Chlorooctane 95.9 % 66.9-136

Surrogate: 1-Chlorooctadecane 94.8 % 59.5-142

Cardinal Laboratories

*=Accredited Analyte

PLEASE NOTE: Liability and Damages. Cardinal's liability and client's exclusive remedy for any claim arising, whether based in contract or tort, shall be limited to the amount paid by client for analyses. All claims, including those for negligence and any other cause whatsoever shall be deemed waived unless made in writing and received by Cardinal within thirty (30) days after completion of the applicable service. In no event shall Cardinal be liable for incidental or consequential damages, including, without limitation, business interruptions, loss of use, or loss of profits incurred by client, its subsidiaries, affiliates or successors arising out of or related to the performance of the services hereunder by Cardinal, regardless of whether such claim is based upon any of the above stated reasons or otherwise. Results relate only to the samples identified above. This report shall not be reproduced except in full with written approval of Cardinal Laboratories.

Celey D. Keene, Lab Director/Quality Manager



PHONE (575) 393-2326 • 101 E. MARLAND • HOBBS, NM 88240

Analytical Results For:

TRINITY OILFIELD SERVICES & RENTALS, LLC
 DAN DUNKELBERG
 P. O. BOX 2587
 HOBBS NM, 88241
 Fax To: NONE

Received:	02/01/2022	Sampling Date:	01/27/2022
Reported:	02/04/2022	Sampling Type:	Soil
Project Name:	TACO CAT 27 - 34 FED. COM #24H	Sampling Condition:	Cool & Intact
Project Number:	NONE GIVEN	Sample Received By:	Tamara Oldaker
Project Location:	OXY - LEA CO., NM		

Sample ID: PD - 17 VERTICAL @ 1' (H220384-40)

BTEx 8021B		mg/kg		Analyzed By: MS/						
Analyte	Result	Reporting Limit	Analyzed	Method Blank	BS	% Recovery	True Value QC	RPD	Qualifier	
Benzene*	<0.050	0.050	02/03/2022	ND	1.91	95.5	2.00	13.8		
Toluene*	<0.050	0.050	02/03/2022	ND	1.84	92.0	2.00	12.7		
Ethylbenzene*	<0.050	0.050	02/03/2022	ND	1.81	90.7	2.00	14.3		
Total Xylenes*	<0.150	0.150	02/03/2022	ND	5.50	91.7	6.00	14.0		
Total BTEx	<0.300	0.300	02/03/2022	ND						

Surrogate: 4-Bromofluorobenzene (PID) 101 % 69.9-140

Chloride, SM4500CI-B		mg/kg		Analyzed By: AC						
Analyte	Result	Reporting Limit	Analyzed	Method Blank	BS	% Recovery	True Value QC	RPD	Qualifier	
Chloride	32.0	16.0	02/03/2022	ND	432	108	400	0.00		

TPH 8015M		mg/kg		Analyzed By: MS					
Analyte	Result	Reporting Limit	Analyzed	Method Blank	BS	% Recovery	True Value QC	RPD	Qualifier
GRO C6-C10*	<10.0	10.0	02/03/2022	ND	202	101	200	1.10	
DRO >C10-C28*	<10.0	10.0	02/03/2022	ND	231	116	200	6.67	
EXT DRO >C28-C36	<10.0	10.0	02/03/2022	ND					

Surrogate: 1-Chlorooctane 93.9 % 66.9-136

Surrogate: 1-Chlorooctadecane 93.0 % 59.5-142

Cardinal Laboratories

*=Accredited Analyte

PLEASE NOTE: Liability and Damages. Cardinal's liability and client's exclusive remedy for any claim arising, whether based in contract or tort, shall be limited to the amount paid by client for analyses. All claims, including those for negligence and any other cause whatsoever shall be deemed waived unless made in writing and received by Cardinal within thirty (30) days after completion of the applicable service. In no event shall Cardinal be liable for incidental or consequential damages, including, without limitation, business interruptions, loss of use, or loss of profits incurred by client, its subsidiaries, affiliates or successors arising out of or related to the performance of the services hereunder by Cardinal, regardless of whether such claim is based upon any of the above stated reasons or otherwise. Results relate only to the samples identified above. This report shall not be reproduced except in full with written approval of Cardinal Laboratories.

Celey D. Keene, Lab Director/Quality Manager



PHONE (575) 393-2326 ° 101 E. MARLAND ° HOBBS, NM 88240

Analytical Results For:

TRINITY OILFIELD SERVICES & RENTALS, LLC
 DAN DUNKELBERG
 P. O. BOX 2587
 HOBBS NM, 88241
 Fax To: NONE

Received:	02/01/2022	Sampling Date:	01/27/2022
Reported:	02/04/2022	Sampling Type:	Soil
Project Name:	TACO CAT 27 - 34 FED. COM #24H	Sampling Condition:	Cool & Intact
Project Number:	NONE GIVEN	Sample Received By:	Tamara Oldaker
Project Location:	OXY - LEA CO., NM		

Sample ID: PD - 18 VERTICAL @ 0 SURFACE (H220384-41)

BTX 8021B		mg/kg		Analyzed By: MS/						
Analyte	Result	Reporting Limit	Analyzed	Method Blank	BS	% Recovery	True Value QC	RPD	Qualifier	
Benzene*	<0.050	0.050	02/03/2022	ND	1.91	95.5	2.00	13.8		
Toluene*	<0.050	0.050	02/03/2022	ND	1.84	92.0	2.00	12.7		
Ethylbenzene*	<0.050	0.050	02/03/2022	ND	1.81	90.7	2.00	14.3		
Total Xylenes*	<0.150	0.150	02/03/2022	ND	5.50	91.7	6.00	14.0		
Total BTEX	<0.300	0.300	02/03/2022	ND						

Surrogate: 4-Bromofluorobenzene (PID) 101 % 69.9-140

Chloride, SM4500CI-B		mg/kg		Analyzed By: AC						
Analyte	Result	Reporting Limit	Analyzed	Method Blank	BS	% Recovery	True Value QC	RPD	Qualifier	
Chloride	<16.0	16.0	02/03/2022	ND	432	108	400	0.00		

TPH 8015M		mg/kg		Analyzed By: MS					
Analyte	Result	Reporting Limit	Analyzed	Method Blank	BS	% Recovery	True Value QC	RPD	Qualifier
GRO C6-C10*	<10.0	10.0	02/03/2022	ND	202	101	200	1.10	
DRO >C10-C28*	<10.0	10.0	02/03/2022	ND	231	116	200	6.67	
EXT DRO >C28-C36	<10.0	10.0	02/03/2022	ND					

Surrogate: 1-Chlorooctane 95.4 % 66.9-136

Surrogate: 1-Chlorooctadecane 94.8 % 59.5-142

Cardinal Laboratories

*=Accredited Analyte

PLEASE NOTE: Liability and Damages. Cardinal's liability and client's exclusive remedy for any claim arising, whether based in contract or tort, shall be limited to the amount paid by client for analyses. All claims, including those for negligence and any other cause whatsoever shall be deemed waived unless made in writing and received by Cardinal within thirty (30) days after completion of the applicable service. In no event shall Cardinal be liable for incidental or consequential damages, including, without limitation, business interruptions, loss of use, or loss of profits incurred by client, its subsidiaries, affiliates or successors arising out of or related to the performance of the services hereunder by Cardinal, regardless of whether such claim is based upon any of the above stated reasons or otherwise. Results relate only to the samples identified above. This report shall not be reproduced except in full with written approval of Cardinal Laboratories.

Celey D. Keene, Lab Director/Quality Manager



PHONE (575) 393-2326 • 101 E. MARLAND • HOBBS, NM 88240

Analytical Results For:

TRINITY OILFIELD SERVICES & RENTALS, LLC
 DAN DUNKELBERG
 P. O. BOX 2587
 HOBBS NM, 88241
 Fax To: NONE

Received:	02/01/2022	Sampling Date:	01/27/2022
Reported:	02/04/2022	Sampling Type:	Soil
Project Name:	TACO CAT 27 - 34 FED. COM #24H	Sampling Condition:	Cool & Intact
Project Number:	NONE GIVEN	Sample Received By:	Tamara Oldaker
Project Location:	OXY - LEA CO., NM		

Sample ID: PD - 18 VERTICAL @ 1' (H220384-42)

BTEx 8021B		mg/kg		Analyzed By: MS/						
Analyte	Result	Reporting Limit	Analyzed	Method Blank	BS	% Recovery	True Value QC	RPD	Qualifier	
Benzene*	<0.050	0.050	02/03/2022	ND	1.91	95.5	2.00	13.8		
Toluene*	<0.050	0.050	02/03/2022	ND	1.84	92.0	2.00	12.7		
Ethylbenzene*	<0.050	0.050	02/03/2022	ND	1.81	90.7	2.00	14.3		
Total Xylenes*	<0.150	0.150	02/03/2022	ND	5.50	91.7	6.00	14.0		
Total BTEx	<0.300	0.300	02/03/2022	ND						

Surrogate: 4-Bromofluorobenzene (PID) 100 % 69.9-140

Chloride, SM4500CI-B		mg/kg		Analyzed By: AC						
Analyte	Result	Reporting Limit	Analyzed	Method Blank	BS	% Recovery	True Value QC	RPD	Qualifier	
Chloride	<16.0	16.0	02/03/2022	ND	432	108	400	0.00		

TPH 8015M		mg/kg		Analyzed By: MS					
Analyte	Result	Reporting Limit	Analyzed	Method Blank	BS	% Recovery	True Value QC	RPD	Qualifier
GRO C6-C10*	<10.0	10.0	02/03/2022	ND	202	101	200	1.10	
DRO >C10-C28*	<10.0	10.0	02/03/2022	ND	231	116	200	6.67	
EXT DRO >C28-C36	<10.0	10.0	02/03/2022	ND					

Surrogate: 1-Chlorooctane 91.6 % 66.9-136

Surrogate: 1-Chlorooctadecane 90.6 % 59.5-142

Cardinal Laboratories

*=Accredited Analyte

PLEASE NOTE: Liability and Damages. Cardinal's liability and client's exclusive remedy for any claim arising, whether based in contract or tort, shall be limited to the amount paid by client for analyses. All claims, including those for negligence and any other cause whatsoever shall be deemed waived unless made in writing and received by Cardinal within thirty (30) days after completion of the applicable service. In no event shall Cardinal be liable for incidental or consequential damages, including, without limitation, business interruptions, loss of use, or loss of profits incurred by client, its subsidiaries, affiliates or successors arising out of or related to the performance of the services hereunder by Cardinal, regardless of whether such claim is based upon any of the above stated reasons or otherwise. Results relate only to the samples identified above. This report shall not be reproduced except in full with written approval of Cardinal Laboratories.

Celey D. Keene, Lab Director/Quality Manager



PHONE (575) 393-2326 • 101 E. MARLAND • HOBBS, NM 88240

Analytical Results For:

TRINITY OILFIELD SERVICES & RENTALS, LLC
 DAN DUNKELBERG
 P. O. BOX 2587
 HOBBS NM, 88241
 Fax To: NONE

Received:	02/01/2022	Sampling Date:	01/27/2022
Reported:	02/04/2022	Sampling Type:	Soil
Project Name:	TACO CAT 27 - 34 FED. COM #24H	Sampling Condition:	Cool & Intact
Project Number:	NONE GIVEN	Sample Received By:	Tamara Oldaker
Project Location:	OXY - LEA CO., NM		

Sample ID: PD - 19 VERTICAL @ 0 SURFACE (H220384-43)

BTX 8021B		mg/kg		Analyzed By: MS/						
Analyte	Result	Reporting Limit	Analyzed	Method Blank	BS	% Recovery	True Value QC	RPD	Qualifier	
Benzene*	<0.050	0.050	02/03/2022	ND	1.91	95.5	2.00	13.8		
Toluene*	<0.050	0.050	02/03/2022	ND	1.84	92.0	2.00	12.7		
Ethylbenzene*	<0.050	0.050	02/03/2022	ND	1.81	90.7	2.00	14.3		
Total Xylenes*	<0.150	0.150	02/03/2022	ND	5.50	91.7	6.00	14.0		
Total BTEX	<0.300	0.300	02/03/2022	ND						

Surrogate: 4-Bromofluorobenzene (PID) 101 % 69.9-140

Chloride, SM4500CI-B		mg/kg		Analyzed By: AC						
Analyte	Result	Reporting Limit	Analyzed	Method Blank	BS	% Recovery	True Value QC	RPD	Qualifier	
Chloride	1500	16.0	02/03/2022	ND	432	108	400	0.00		

TPH 8015M		mg/kg		Analyzed By: MS					
Analyte	Result	Reporting Limit	Analyzed	Method Blank	BS	% Recovery	True Value QC	RPD	Qualifier
GRO C6-C10*	<10.0	10.0	02/03/2022	ND	193	96.6	200	7.86	QR-03
DRO >C10-C28*	<10.0	10.0	02/03/2022	ND	208	104	200	19.3	
EXT DRO >C28-C36	<10.0	10.0	02/03/2022	ND					

Surrogate: 1-Chlorooctane 117 % 66.9-136

Surrogate: 1-Chlorooctadecane 117 % 59.5-142

Cardinal Laboratories

*=Accredited Analyte

PLEASE NOTE: Liability and Damages. Cardinal's liability and client's exclusive remedy for any claim arising, whether based in contract or tort, shall be limited to the amount paid by client for analyses. All claims, including those for negligence and any other cause whatsoever shall be deemed waived unless made in writing and received by Cardinal within thirty (30) days after completion of the applicable service. In no event shall Cardinal be liable for incidental or consequential damages, including, without limitation, business interruptions, loss of use, or loss of profits incurred by client, its subsidiaries, affiliates or successors arising out of or related to the performance of the services hereunder by Cardinal, regardless of whether such claim is based upon any of the above stated reasons or otherwise. Results relate only to the samples identified above. This report shall not be reproduced except in full with written approval of Cardinal Laboratories.

Celey D. Keene, Lab Director/Quality Manager



PHONE (575) 393-2326 • 101 E. MARLAND • HOBBS, NM 88240

Analytical Results For:

TRINITY OILFIELD SERVICES & RENTALS, LLC
 DAN DUNKELBERG
 P. O. BOX 2587
 HOBBS NM, 88241
 Fax To: NONE

Received:	02/01/2022	Sampling Date:	01/27/2022
Reported:	02/04/2022	Sampling Type:	Soil
Project Name:	TACO CAT 27 - 34 FED. COM #24H	Sampling Condition:	Cool & Intact
Project Number:	NONE GIVEN	Sample Received By:	Tamara Oldaker
Project Location:	OXY - LEA CO., NM		

Sample ID: PD - 19 VERTICAL @ 4' (H220384-44)

BTEx 8021B		mg/kg		Analyzed By: MS/						
Analyte	Result	Reporting Limit	Analyzed	Method Blank	BS	% Recovery	True Value QC	RPD	Qualifier	
Benzene*	<0.050	0.050	02/03/2022	ND	1.91	95.5	2.00	13.8		
Toluene*	<0.050	0.050	02/03/2022	ND	1.84	92.0	2.00	12.7		
Ethylbenzene*	<0.050	0.050	02/03/2022	ND	1.81	90.7	2.00	14.3		
Total Xylenes*	<0.150	0.150	02/03/2022	ND	5.50	91.7	6.00	14.0		
Total BTEX	<0.300	0.300	02/03/2022	ND						

Surrogate: 4-Bromofluorobenzene (PID) 102 % 69.9-140

Chloride, SM4500Cl-B		mg/kg		Analyzed By: AC						
Analyte	Result	Reporting Limit	Analyzed	Method Blank	BS	% Recovery	True Value QC	RPD	Qualifier	
Chloride	480	16.0	02/03/2022	ND	432	108	400	0.00		

TPH 8015M		mg/kg		Analyzed By: MS						
Analyte	Result	Reporting Limit	Analyzed	Method Blank	BS	% Recovery	True Value QC	RPD	Qualifier	
GRO C6-C10*	<10.0	10.0	02/03/2022	ND	193	96.6	200	7.86		
DRO >C10-C28*	<10.0	10.0	02/03/2022	ND	208	104	200	19.3		
EXT DRO >C28-C36	<10.0	10.0	02/03/2022	ND						

Surrogate: 1-Chlorooctane 95.8 % 66.9-136

Surrogate: 1-Chlorooctadecane 93.9 % 59.5-142

Cardinal Laboratories

*=Accredited Analyte

PLEASE NOTE: Liability and Damages. Cardinal's liability and client's exclusive remedy for any claim arising, whether based in contract or tort, shall be limited to the amount paid by client for analyses. All claims, including those for negligence and any other cause whatsoever shall be deemed waived unless made in writing and received by Cardinal within thirty (30) days after completion of the applicable service. In no event shall Cardinal be liable for incidental or consequential damages, including, without limitation, business interruptions, loss of use, or loss of profits incurred by client, its subsidiaries, affiliates or successors arising out of or related to the performance of the services hereunder by Cardinal, regardless of whether such claim is based upon any of the above stated reasons or otherwise. Results relate only to the samples identified above. This report shall not be reproduced except in full with written approval of Cardinal Laboratories.

Celey D. Keene, Lab Director/Quality Manager



PHONE (575) 393-2326 ° 101 E. MARLAND ° HOBBS, NM 88240

Analytical Results For:

TRINITY OILFIELD SERVICES & RENTALS, LLC
 DAN DUNKELBERG
 P. O. BOX 2587
 HOBBS NM, 88241
 Fax To: NONE

Received:	02/01/2022	Sampling Date:	01/27/2022
Reported:	02/04/2022	Sampling Type:	Soil
Project Name:	TACO CAT 27 - 34 FED. COM #24H	Sampling Condition:	Cool & Intact
Project Number:	NONE GIVEN	Sample Received By:	Tamara Oldaker
Project Location:	OXY - LEA CO., NM		

Sample ID: PD - 22 VERTICAL @ 0 SURFACE (H220384-45)

BTEx 8021B		mg/kg		Analyzed By: MS/						
Analyte	Result	Reporting Limit	Analyzed	Method Blank	BS	% Recovery	True Value QC	RPD	Qualifier	
Benzene*	<0.050	0.050	02/03/2022	ND	1.91	95.5	2.00	13.8		
Toluene*	<0.050	0.050	02/03/2022	ND	1.84	92.0	2.00	12.7		
Ethylbenzene*	<0.050	0.050	02/03/2022	ND	1.81	90.7	2.00	14.3		
Total Xylenes*	<0.150	0.150	02/03/2022	ND	5.50	91.7	6.00	14.0		
Total BTEX	<0.300	0.300	02/03/2022	ND						

Surrogate: 4-Bromofluorobenzene (PID) 101 % 69.9-140

Chloride, SM4500Cl-B		mg/kg		Analyzed By: AC						
Analyte	Result	Reporting Limit	Analyzed	Method Blank	BS	% Recovery	True Value QC	RPD	Qualifier	
Chloride	80.0	16.0	02/03/2022	ND	432	108	400	0.00		

TPH 8015M		mg/kg		Analyzed By: MS					
Analyte	Result	Reporting Limit	Analyzed	Method Blank	BS	% Recovery	True Value QC	RPD	Qualifier
GRO C6-C10*	<10.0	10.0	02/03/2022	ND	193	96.6	200	7.86	
DRO >C10-C28*	<10.0	10.0	02/03/2022	ND	208	104	200	19.3	
EXT DRO >C28-C36	<10.0	10.0	02/03/2022	ND					

Surrogate: 1-Chlorooctane 97.4 % 66.9-136

Surrogate: 1-Chlorooctadecane 96.1 % 59.5-142

Cardinal Laboratories

*=Accredited Analyte

PLEASE NOTE: Liability and Damages. Cardinal's liability and client's exclusive remedy for any claim arising, whether based in contract or tort, shall be limited to the amount paid by client for analyses. All claims, including those for negligence and any other cause whatsoever shall be deemed waived unless made in writing and received by Cardinal within thirty (30) days after completion of the applicable service. In no event shall Cardinal be liable for incidental or consequential damages, including, without limitation, business interruptions, loss of use, or loss of profits incurred by client, its subsidiaries, affiliates or successors arising out of or related to the performance of the services hereunder by Cardinal, regardless of whether such claim is based upon any of the above stated reasons or otherwise. Results relate only to the samples identified above. This report shall not be reproduced except in full with written approval of Cardinal Laboratories.

Celey D. Keene, Lab Director/Quality Manager



PHONE (575) 393-2326 • 101 E. MARLAND • HOBBS, NM 88240

Analytical Results For:

TRINITY OILFIELD SERVICES & RENTALS, LLC
 DAN DUNKELBERG
 P. O. BOX 2587
 HOBBS NM, 88241
 Fax To: NONE

Received:	02/01/2022	Sampling Date:	01/27/2022
Reported:	02/04/2022	Sampling Type:	Soil
Project Name:	TACO CAT 27 - 34 FED. COM #24H	Sampling Condition:	Cool & Intact
Project Number:	NONE GIVEN	Sample Received By:	Tamara Oldaker
Project Location:	OXY - LEA CO., NM		

Sample ID: PD - 22 VERTICAL @ 1' (H220384-46)

BTX 8021B		mg/kg		Analyzed By: MS/						
Analyte	Result	Reporting Limit	Analyzed	Method Blank	BS	% Recovery	True Value QC	RPD	Qualifier	
Benzene*	<0.050	0.050	02/03/2022	ND	1.91	95.5	2.00	13.8		
Toluene*	<0.050	0.050	02/03/2022	ND	1.84	92.0	2.00	12.7		
Ethylbenzene*	<0.050	0.050	02/03/2022	ND	1.81	90.7	2.00	14.3		
Total Xylenes*	<0.150	0.150	02/03/2022	ND	5.50	91.7	6.00	14.0		
Total BTX	<0.300	0.300	02/03/2022	ND						

Surrogate: 4-Bromofluorobenzene (PID) 101 % 69.9-140

Chloride, SM4500CI-B		mg/kg		Analyzed By: AC						
Analyte	Result	Reporting Limit	Analyzed	Method Blank	BS	% Recovery	True Value QC	RPD	Qualifier	
Chloride	80.0	16.0	02/03/2022	ND	432	108	400	0.00		

TPH 8015M		mg/kg		Analyzed By: MS					
Analyte	Result	Reporting Limit	Analyzed	Method Blank	BS	% Recovery	True Value QC	RPD	Qualifier
GRO C6-C10*	<10.0	10.0	02/03/2022	ND	193	96.6	200	7.86	
DRO >C10-C28*	<10.0	10.0	02/03/2022	ND	208	104	200	19.3	
EXT DRO >C28-C36	<10.0	10.0	02/03/2022	ND					

Surrogate: 1-Chlorooctane 102 % 66.9-136

Surrogate: 1-Chlorooctadecane 101 % 59.5-142

Cardinal Laboratories

*=Accredited Analyte

PLEASE NOTE: Liability and Damages. Cardinal's liability and client's exclusive remedy for any claim arising, whether based in contract or tort, shall be limited to the amount paid by client for analyses. All claims, including those for negligence and any other cause whatsoever shall be deemed waived unless made in writing and received by Cardinal within thirty (30) days after completion of the applicable service. In no event shall Cardinal be liable for incidental or consequential damages, including, without limitation, business interruptions, loss of use, or loss of profits incurred by client, its subsidiaries, affiliates or successors arising out of or related to the performance of the services hereunder by Cardinal, regardless of whether such claim is based upon any of the above stated reasons or otherwise. Results relate only to the samples identified above. This report shall not be reproduced except in full with written approval of Cardinal Laboratories.

Celey D. Keene, Lab Director/Quality Manager



PHONE (575) 393-2326 ° 101 E. MARLAND ° HOBBS, NM 88240

Analytical Results For:

TRINITY OILFIELD SERVICES & RENTALS, LLC
 DAN DUNKELBERG
 P. O. BOX 2587
 HOBBS NM, 88241
 Fax To: NONE

Received:	02/01/2022	Sampling Date:	01/27/2022
Reported:	02/04/2022	Sampling Type:	Soil
Project Name:	TACO CAT 27 - 34 FED. COM #24H	Sampling Condition:	Cool & Intact
Project Number:	NONE GIVEN	Sample Received By:	Tamara Oldaker
Project Location:	OXY - LEA CO., NM		

Sample ID: PD - 23 VERTICAL @ 0 SURFACE (H220384-47)

BTEx 8021B		mg/kg		Analyzed By: MS/						
Analyte	Result	Reporting Limit	Analyzed	Method Blank	BS	% Recovery	True Value QC	RPD	Qualifier	
Benzene*	<0.050	0.050	02/03/2022	ND	1.91	95.5	2.00	13.8		
Toluene*	<0.050	0.050	02/03/2022	ND	1.84	92.0	2.00	12.7		
Ethylbenzene*	<0.050	0.050	02/03/2022	ND	1.81	90.7	2.00	14.3		
Total Xylenes*	<0.150	0.150	02/03/2022	ND	5.50	91.7	6.00	14.0		
Total BTEX	<0.300	0.300	02/03/2022	ND						

Surrogate: 4-Bromofluorobenzene (PID) 101 % 69.9-140

Chloride, SM4500CI-B		mg/kg		Analyzed By: AC						
Analyte	Result	Reporting Limit	Analyzed	Method Blank	BS	% Recovery	True Value QC	RPD	Qualifier	
Chloride	1600	16.0	02/03/2022	ND	432	108	400	0.00		

TPH 8015M		mg/kg		Analyzed By: MS					
Analyte	Result	Reporting Limit	Analyzed	Method Blank	BS	% Recovery	True Value QC	RPD	Qualifier
GRO C6-C10*	<10.0	10.0	02/03/2022	ND	193	96.6	200	7.86	
DRO >C10-C28*	<10.0	10.0	02/03/2022	ND	208	104	200	19.3	
EXT DRO >C28-C36	<10.0	10.0	02/03/2022	ND					

Surrogate: 1-Chlorooctane 93.2 % 66.9-136

Surrogate: 1-Chlorooctadecane 91.8 % 59.5-142

Cardinal Laboratories

*=Accredited Analyte

PLEASE NOTE: Liability and Damages. Cardinal's liability and client's exclusive remedy for any claim arising, whether based in contract or tort, shall be limited to the amount paid by client for analyses. All claims, including those for negligence and any other cause whatsoever shall be deemed waived unless made in writing and received by Cardinal within thirty (30) days after completion of the applicable service. In no event shall Cardinal be liable for incidental or consequential damages, including, without limitation, business interruptions, loss of use, or loss of profits incurred by client, its subsidiaries, affiliates or successors arising out of or related to the performance of the services hereunder by Cardinal, regardless of whether such claim is based upon any of the above stated reasons or otherwise. Results relate only to the samples identified above. This report shall not be reproduced except in full with written approval of Cardinal Laboratories.

Celey D. Keene, Lab Director/Quality Manager



PHONE (575) 393-2326 • 101 E. MARLAND • HOBBS, NM 88240

Analytical Results For:

TRINITY OILFIELD SERVICES & RENTALS, LLC
 DAN DUNKELBERG
 P. O. BOX 2587
 HOBBS NM, 88241
 Fax To: NONE

Received:	02/01/2022	Sampling Date:	01/27/2022
Reported:	02/04/2022	Sampling Type:	Soil
Project Name:	TACO CAT 27 - 34 FED. COM #24H	Sampling Condition:	Cool & Intact
Project Number:	NONE GIVEN	Sample Received By:	Tamara Oldaker
Project Location:	OXY - LEA CO., NM		

Sample ID: PD - 23 VERTICAL @ 4' (H220384-48)

BTEx 8021B		mg/kg		Analyzed By: MS/						
Analyte	Result	Reporting Limit	Analyzed	Method Blank	BS	% Recovery	True Value QC	RPD	Qualifier	
Benzene*	<0.050	0.050	02/03/2022	ND	1.91	95.5	2.00	13.8		
Toluene*	<0.050	0.050	02/03/2022	ND	1.84	92.0	2.00	12.7		
Ethylbenzene*	<0.050	0.050	02/03/2022	ND	1.81	90.7	2.00	14.3		
Total Xylenes*	<0.150	0.150	02/03/2022	ND	5.50	91.7	6.00	14.0		
Total BTEX	<0.300	0.300	02/03/2022	ND						

Surrogate: 4-Bromofluorobenzene (PID) 102 % 69.9-140

Chloride, SM4500CI-B		mg/kg		Analyzed By: AC						
Analyte	Result	Reporting Limit	Analyzed	Method Blank	BS	% Recovery	True Value QC	RPD	Qualifier	
Chloride	912	16.0	02/03/2022	ND	432	108	400	0.00		

TPH 8015M		mg/kg		Analyzed By: MS					
Analyte	Result	Reporting Limit	Analyzed	Method Blank	BS	% Recovery	True Value QC	RPD	Qualifier
GRO C6-C10*	<10.0	10.0	02/03/2022	ND	193	96.6	200	7.86	
DRO >C10-C28*	<10.0	10.0	02/03/2022	ND	208	104	200	19.3	
EXT DRO >C28-C36	<10.0	10.0	02/03/2022	ND					

Surrogate: 1-Chlorooctane 97.8 % 66.9-136

Surrogate: 1-Chlorooctadecane 96.4 % 59.5-142

Cardinal Laboratories

*=Accredited Analyte

PLEASE NOTE: Liability and Damages. Cardinal's liability and client's exclusive remedy for any claim arising, whether based in contract or tort, shall be limited to the amount paid by client for analyses. All claims, including those for negligence and any other cause whatsoever shall be deemed waived unless made in writing and received by Cardinal within thirty (30) days after completion of the applicable service. In no event shall Cardinal be liable for incidental or consequential damages, including, without limitation, business interruptions, loss of use, or loss of profits incurred by client, its subsidiaries, affiliates or successors arising out of or related to the performance of the services hereunder by Cardinal, regardless of whether such claim is based upon any of the above stated reasons or otherwise. Results relate only to the samples identified above. This report shall not be reproduced except in full with written approval of Cardinal Laboratories.

Celey D. Keene, Lab Director/Quality Manager



PHONE (575) 393-2326 ° 101 E. MARLAND ° HOBBS, NM 88240

Analytical Results For:

TRINITY OILFIELD SERVICES & RENTALS, LLC
 DAN DUNKELBERG
 P. O. BOX 2587
 HOBBS NM, 88241
 Fax To: NONE

Received:	02/01/2022	Sampling Date:	01/27/2022
Reported:	02/04/2022	Sampling Type:	Soil
Project Name:	TACO CAT 27 - 34 FED. COM #24H	Sampling Condition:	Cool & Intact
Project Number:	NONE GIVEN	Sample Received By:	Tamara Oldaker
Project Location:	OXY - LEA CO., NM		

Sample ID: PD - 24 VERTICAL @ 0 SURFACE (H220384-49)

BTEx 8021B		mg/kg		Analyzed By: MS/						
Analyte	Result	Reporting Limit	Analyzed	Method Blank	BS	% Recovery	True Value QC	RPD	Qualifier	
Benzene*	<0.050	0.050	02/03/2022	ND	1.91	95.5	2.00	13.8		
Toluene*	<0.050	0.050	02/03/2022	ND	1.84	92.0	2.00	12.7		
Ethylbenzene*	<0.050	0.050	02/03/2022	ND	1.81	90.7	2.00	14.3		
Total Xylenes*	<0.150	0.150	02/03/2022	ND	5.50	91.7	6.00	14.0		
Total BTEX	<0.300	0.300	02/03/2022	ND						

Surrogate: 4-Bromofluorobenzene (PID) 101 % 69.9-140

Chloride, SM4500Cl-B		mg/kg		Analyzed By: AC						
Analyte	Result	Reporting Limit	Analyzed	Method Blank	BS	% Recovery	True Value QC	RPD	Qualifier	
Chloride	1550	16.0	02/03/2022	ND	432	108	400	0.00		

TPH 8015M		mg/kg		Analyzed By: MS					
Analyte	Result	Reporting Limit	Analyzed	Method Blank	BS	% Recovery	True Value QC	RPD	Qualifier
GRO C6-C10*	<10.0	10.0	02/03/2022	ND	193	96.6	200	7.86	
DRO >C10-C28*	<10.0	10.0	02/03/2022	ND	208	104	200	19.3	
EXT DRO >C28-C36	<10.0	10.0	02/03/2022	ND					

Surrogate: 1-Chlorooctane 88.0 % 66.9-136

Surrogate: 1-Chlorooctadecane 87.3 % 59.5-142

Cardinal Laboratories

*=Accredited Analyte

PLEASE NOTE: Liability and Damages. Cardinal's liability and client's exclusive remedy for any claim arising, whether based in contract or tort, shall be limited to the amount paid by client for analyses. All claims, including those for negligence and any other cause whatsoever shall be deemed waived unless made in writing and received by Cardinal within thirty (30) days after completion of the applicable service. In no event shall Cardinal be liable for incidental or consequential damages, including, without limitation, business interruptions, loss of use, or loss of profits incurred by client, its subsidiaries, affiliates or successors arising out of or related to the performance of the services hereunder by Cardinal, regardless of whether such claim is based upon any of the above stated reasons or otherwise. Results relate only to the samples identified above. This report shall not be reproduced except in full with written approval of Cardinal Laboratories.

Celey D. Keene, Lab Director/Quality Manager



PHONE (575) 393-2326 • 101 E. MARLAND • HOBBS, NM 88240

Analytical Results For:

TRINITY OILFIELD SERVICES & RENTALS, LLC
 DAN DUNKELBERG
 P. O. BOX 2587
 HOBBS NM, 88241
 Fax To: NONE

Received:	02/01/2022	Sampling Date:	01/27/2022
Reported:	02/04/2022	Sampling Type:	Soil
Project Name:	TACO CAT 27 - 34 FED. COM #24H	Sampling Condition:	Cool & Intact
Project Number:	NONE GIVEN	Sample Received By:	Tamara Oldaker
Project Location:	OXY - LEA CO., NM		

Sample ID: PD - 24 VERTICAL @ 3' (H220384-50)

BTEx 8021B		mg/kg		Analyzed By: MS/						
Analyte	Result	Reporting Limit	Analyzed	Method Blank	BS	% Recovery	True Value QC	RPD	Qualifier	
Benzene*	<0.050	0.050	02/03/2022	ND	1.91	95.5	2.00	13.8		
Toluene*	<0.050	0.050	02/03/2022	ND	1.84	92.0	2.00	12.7		
Ethylbenzene*	<0.050	0.050	02/03/2022	ND	1.81	90.7	2.00	14.3		
Total Xylenes*	<0.150	0.150	02/03/2022	ND	5.50	91.7	6.00	14.0		
Total BTEX	<0.300	0.300	02/03/2022	ND						

Surrogate: 4-Bromofluorobenzene (PID) 102 % 69.9-140

Chloride, SM4500Cl-B		mg/kg		Analyzed By: AC						
Analyte	Result	Reporting Limit	Analyzed	Method Blank	BS	% Recovery	True Value QC	RPD	Qualifier	
Chloride	208	16.0	02/03/2022	ND	432	108	400	0.00		

TPH 8015M		mg/kg		Analyzed By: MS					
Analyte	Result	Reporting Limit	Analyzed	Method Blank	BS	% Recovery	True Value QC	RPD	Qualifier
GRO C6-C10*	<10.0	10.0	02/03/2022	ND	193	96.6	200	7.86	
DRO >C10-C28*	<10.0	10.0	02/03/2022	ND	208	104	200	19.3	
EXT DRO >C28-C36	<10.0	10.0	02/03/2022	ND					

Surrogate: 1-Chlorooctane 91.8 % 66.9-136

Surrogate: 1-Chlorooctadecane 90.5 % 59.5-142

Cardinal Laboratories

*=Accredited Analyte

PLEASE NOTE: Liability and Damages. Cardinal's liability and client's exclusive remedy for any claim arising, whether based in contract or tort, shall be limited to the amount paid by client for analyses. All claims, including those for negligence and any other cause whatsoever shall be deemed waived unless made in writing and received by Cardinal within thirty (30) days after completion of the applicable service. In no event shall Cardinal be liable for incidental or consequential damages, including, without limitation, business interruptions, loss of use, or loss of profits incurred by client, its subsidiaries, affiliates or successors arising out of or related to the performance of the services hereunder by Cardinal, regardless of whether such claim is based upon any of the above stated reasons or otherwise. Results relate only to the samples identified above. This report shall not be reproduced except in full with written approval of Cardinal Laboratories.

Celey D. Keene, Lab Director/Quality Manager



PHONE (575) 393-2326 ° 101 E. MARLAND ° HOBBS, NM 88240

Analytical Results For:

TRINITY OILFIELD SERVICES & RENTALS, LLC
 DAN DUNKELBERG
 P. O. BOX 2587
 HOBBS NM, 88241
 Fax To: NONE

Received:	02/01/2022	Sampling Date:	01/27/2022
Reported:	02/04/2022	Sampling Type:	Soil
Project Name:	TACO CAT 27 - 34 FED. COM #24H	Sampling Condition:	Cool & Intact
Project Number:	NONE GIVEN	Sample Received By:	Tamara Oldaker
Project Location:	OXY - LEA CO., NM		

Sample ID: PD - 25 VERTICAL @ 0 SURFACE (H220384-51)

BTEx 8021B		mg/kg		Analyzed By: MS/						
Analyte	Result	Reporting Limit	Analyzed	Method Blank	BS	% Recovery	True Value QC	RPD	Qualifier	
Benzene*	<0.050	0.050	02/03/2022	ND	1.91	95.5	2.00	13.8		
Toluene*	<0.050	0.050	02/03/2022	ND	1.84	92.0	2.00	12.7		
Ethylbenzene*	<0.050	0.050	02/03/2022	ND	1.81	90.7	2.00	14.3		
Total Xylenes*	<0.150	0.150	02/03/2022	ND	5.50	91.7	6.00	14.0		
Total BTEX	<0.300	0.300	02/03/2022	ND						

Surrogate: 4-Bromofluorobenzene (PID) 101 % 69.9-140

Chloride, SM4500CI-B		mg/kg		Analyzed By: AC						
Analyte	Result	Reporting Limit	Analyzed	Method Blank	BS	% Recovery	True Value QC	RPD	Qualifier	
Chloride	48.0	16.0	02/03/2022	ND	432	108	400	0.00		

TPH 8015M		mg/kg		Analyzed By: MS					
Analyte	Result	Reporting Limit	Analyzed	Method Blank	BS	% Recovery	True Value QC	RPD	Qualifier
GRO C6-C10*	<10.0	10.0	02/03/2022	ND	193	96.6	200	7.86	
DRO >C10-C28*	<10.0	10.0	02/03/2022	ND	208	104	200	19.3	
EXT DRO >C28-C36	<10.0	10.0	02/03/2022	ND					

Surrogate: 1-Chlorooctane 124 % 66.9-136

Surrogate: 1-Chlorooctadecane 129 % 59.5-142

Cardinal Laboratories

*=Accredited Analyte

PLEASE NOTE: Liability and Damages. Cardinal's liability and client's exclusive remedy for any claim arising, whether based in contract or tort, shall be limited to the amount paid by client for analyses. All claims, including those for negligence and any other cause whatsoever shall be deemed waived unless made in writing and received by Cardinal within thirty (30) days after completion of the applicable service. In no event shall Cardinal be liable for incidental or consequential damages, including, without limitation, business interruptions, loss of use, or loss of profits incurred by client, its subsidiaries, affiliates or successors arising out of or related to the performance of the services hereunder by Cardinal, regardless of whether such claim is based upon any of the above stated reasons or otherwise. Results relate only to the samples identified above. This report shall not be reproduced except in full with written approval of Cardinal Laboratories.

Celey D. Keene, Lab Director/Quality Manager



PHONE (575) 393-2326 • 101 E. MARLAND • HOBBS, NM 88240

Analytical Results For:

TRINITY OILFIELD SERVICES & RENTALS, LLC
 DAN DUNKELBERG
 P. O. BOX 2587
 HOBBS NM, 88241
 Fax To: NONE

Received:	02/01/2022	Sampling Date:	01/27/2022
Reported:	02/04/2022	Sampling Type:	Soil
Project Name:	TACO CAT 27 - 34 FED. COM #24H	Sampling Condition:	Cool & Intact
Project Number:	NONE GIVEN	Sample Received By:	Tamara Oldaker
Project Location:	OXY - LEA CO., NM		

Sample ID: PD - 25 VERTICAL @ 1' (H220384-52)

BTEx 8021B		mg/kg		Analyzed By: MS/						
Analyte	Result	Reporting Limit	Analyzed	Method Blank	BS	% Recovery	True Value QC	RPD	Qualifier	
Benzene*	<0.050	0.050	02/03/2022	ND	1.96	97.9	2.00	9.88		
Toluene*	<0.050	0.050	02/03/2022	ND	1.87	93.5	2.00	10.6		
Ethylbenzene*	<0.050	0.050	02/03/2022	ND	1.87	93.3	2.00	9.50		
Total Xylenes*	<0.150	0.150	02/03/2022	ND	5.66	94.4	6.00	8.89		
Total BTEX	<0.300	0.300	02/03/2022	ND						

Surrogate: 4-Bromofluorobenzene (PID) 100 % 69.9-140

Chloride, SM4500Cl-B		mg/kg		Analyzed By: AC						
Analyte	Result	Reporting Limit	Analyzed	Method Blank	BS	% Recovery	True Value QC	RPD	Qualifier	
Chloride	32.0	16.0	02/03/2022	ND	432	108	400	0.00		

TPH 8015M		mg/kg		Analyzed By: MS					
Analyte	Result	Reporting Limit	Analyzed	Method Blank	BS	% Recovery	True Value QC	RPD	Qualifier
GRO C6-C10*	<10.0	10.0	02/03/2022	ND	193	96.6	200	7.86	
DRO >C10-C28*	<10.0	10.0	02/03/2022	ND	208	104	200	19.3	
EXT DRO >C28-C36	<10.0	10.0	02/03/2022	ND					

Surrogate: 1-Chlorooctane 98.6 % 66.9-136

Surrogate: 1-Chlorooctadecane 97.2 % 59.5-142

Cardinal Laboratories

*=Accredited Analyte

PLEASE NOTE: Liability and Damages. Cardinal's liability and client's exclusive remedy for any claim arising, whether based in contract or tort, shall be limited to the amount paid by client for analyses. All claims, including those for negligence and any other cause whatsoever shall be deemed waived unless made in writing and received by Cardinal within thirty (30) days after completion of the applicable service. In no event shall Cardinal be liable for incidental or consequential damages, including, without limitation, business interruptions, loss of use, or loss of profits incurred by client, its subsidiaries, affiliates or successors arising out of or related to the performance of the services hereunder by Cardinal, regardless of whether such claim is based upon any of the above stated reasons or otherwise. Results relate only to the samples identified above. This report shall not be reproduced except in full with written approval of Cardinal Laboratories.

Celey D. Keene, Lab Director/Quality Manager



PHONE (575) 393-2326 ° 101 E. MARLAND ° HOBBS, NM 88240

Analytical Results For:

TRINITY OILFIELD SERVICES & RENTALS, LLC
 DAN DUNKELBERG
 P. O. BOX 2587
 HOBBS NM, 88241
 Fax To: NONE

Received:	02/01/2022	Sampling Date:	01/27/2022
Reported:	02/04/2022	Sampling Type:	Soil
Project Name:	TACO CAT 27 - 34 FED. COM #24H	Sampling Condition:	Cool & Intact
Project Number:	NONE GIVEN	Sample Received By:	Tamara Oldaker
Project Location:	OXY - LEA CO., NM		

Sample ID: PD - 26 VERTICAL @ 0 SURFACE (H220384-53)

BTEx 8021B		mg/kg		Analyzed By: MS/						
Analyte	Result	Reporting Limit	Analyzed	Method Blank	BS	% Recovery	True Value QC	RPD	Qualifier	
Benzene*	<0.050	0.050	02/03/2022	ND	1.96	97.9	2.00	9.88		
Toluene*	<0.050	0.050	02/03/2022	ND	1.87	93.5	2.00	10.6		
Ethylbenzene*	<0.050	0.050	02/03/2022	ND	1.87	93.3	2.00	9.50		
Total Xylenes*	<0.150	0.150	02/03/2022	ND	5.66	94.4	6.00	8.89		
Total BTEX	<0.300	0.300	02/03/2022	ND						

Surrogate: 4-Bromofluorobenzene (PID) 101 % 69.9-140

Chloride, SM4500CI-B		mg/kg		Analyzed By: AC						
Analyte	Result	Reporting Limit	Analyzed	Method Blank	BS	% Recovery	True Value QC	RPD	Qualifier	
Chloride	2120	16.0	02/03/2022	ND	432	108	400	0.00		

TPH 8015M		mg/kg		Analyzed By: MS					
Analyte	Result	Reporting Limit	Analyzed	Method Blank	BS	% Recovery	True Value QC	RPD	Qualifier
GRO C6-C10*	<10.0	10.0	02/03/2022	ND	193	96.6	200	7.86	
DRO >C10-C28*	<10.0	10.0	02/03/2022	ND	208	104	200	19.3	
EXT DRO >C28-C36	<10.0	10.0	02/03/2022	ND					

Surrogate: 1-Chlorooctane 98.9 % 66.9-136

Surrogate: 1-Chlorooctadecane 98.1 % 59.5-142

Cardinal Laboratories

*=Accredited Analyte

PLEASE NOTE: Liability and Damages. Cardinal's liability and client's exclusive remedy for any claim arising, whether based in contract or tort, shall be limited to the amount paid by client for analyses. All claims, including those for negligence and any other cause whatsoever shall be deemed waived unless made in writing and received by Cardinal within thirty (30) days after completion of the applicable service. In no event shall Cardinal be liable for incidental or consequential damages, including, without limitation, business interruptions, loss of use, or loss of profits incurred by client, its subsidiaries, affiliates or successors arising out of or related to the performance of the services hereunder by Cardinal, regardless of whether such claim is based upon any of the above stated reasons or otherwise. Results relate only to the samples identified above. This report shall not be reproduced except in full with written approval of Cardinal Laboratories.

Celey D. Keene, Lab Director/Quality Manager



PHONE (575) 393-2326 • 101 E. MARLAND • HOBBS, NM 88240

Analytical Results For:

TRINITY OILFIELD SERVICES & RENTALS, LLC
 DAN DUNKELBERG
 P. O. BOX 2587
 HOBBS NM, 88241
 Fax To: NONE

Received:	02/01/2022	Sampling Date:	01/27/2022
Reported:	02/04/2022	Sampling Type:	Soil
Project Name:	TACO CAT 27 - 34 FED. COM #24H	Sampling Condition:	Cool & Intact
Project Number:	NONE GIVEN	Sample Received By:	Tamara Oldaker
Project Location:	OXY - LEA CO., NM		

Sample ID: PD - 26 VERTICAL @ 4' (H220384-54)

BTEx 8021B		mg/kg		Analyzed By: MS/						
Analyte	Result	Reporting Limit	Analyzed	Method Blank	BS	% Recovery	True Value QC	RPD	Qualifier	
Benzene*	<0.050	0.050	02/03/2022	ND	1.96	97.9	2.00	9.88		
Toluene*	<0.050	0.050	02/03/2022	ND	1.87	93.5	2.00	10.6		
Ethylbenzene*	<0.050	0.050	02/03/2022	ND	1.87	93.3	2.00	9.50		
Total Xylenes*	<0.150	0.150	02/03/2022	ND	5.66	94.4	6.00	8.89		
Total BTEX	<0.300	0.300	02/03/2022	ND						

Surrogate: 4-Bromofluorobenzene (PID) 99.7 % 69.9-140

Chloride, SM4500CI-B		mg/kg		Analyzed By: AC						
Analyte	Result	Reporting Limit	Analyzed	Method Blank	BS	% Recovery	True Value QC	RPD	Qualifier	
Chloride	2040	16.0	02/03/2022	ND	432	108	400	0.00		

TPH 8015M		mg/kg		Analyzed By: MS					
Analyte	Result	Reporting Limit	Analyzed	Method Blank	BS	% Recovery	True Value QC	RPD	Qualifier
GRO C6-C10*	<10.0	10.0	02/03/2022	ND	193	96.6	200	7.86	
DRO >C10-C28*	<10.0	10.0	02/03/2022	ND	208	104	200	19.3	
EXT DRO >C28-C36	<10.0	10.0	02/03/2022	ND					

Surrogate: 1-Chlorooctane 93.1 % 66.9-136

Surrogate: 1-Chlorooctadecane 91.9 % 59.5-142

Cardinal Laboratories

*=Accredited Analyte

PLEASE NOTE: Liability and Damages. Cardinal's liability and client's exclusive remedy for any claim arising, whether based in contract or tort, shall be limited to the amount paid by client for analyses. All claims, including those for negligence and any other cause whatsoever shall be deemed waived unless made in writing and received by Cardinal within thirty (30) days after completion of the applicable service. In no event shall Cardinal be liable for incidental or consequential damages, including, without limitation, business interruptions, loss of use, or loss of profits incurred by client, its subsidiaries, affiliates or successors arising out of or related to the performance of the services hereunder by Cardinal, regardless of whether such claim is based upon any of the above stated reasons or otherwise. Results relate only to the samples identified above. This report shall not be reproduced except in full with written approval of Cardinal Laboratories.

Celey D. Keene, Lab Director/Quality Manager



PHONE (575) 393-2326 ° 101 E. MARLAND ° HOBBS, NM 88240

Analytical Results For:

TRINITY OILFIELD SERVICES & RENTALS, LLC
 DAN DUNKELBERG
 P. O. BOX 2587
 HOBBS NM, 88241
 Fax To: NONE

Received:	02/01/2022	Sampling Date:	01/27/2022
Reported:	02/04/2022	Sampling Type:	Soil
Project Name:	TACO CAT 27 - 34 FED. COM #24H	Sampling Condition:	Cool & Intact
Project Number:	NONE GIVEN	Sample Received By:	Tamara Oldaker
Project Location:	OXY - LEA CO., NM		

Sample ID: PD - 27 VERTICAL @ 0 SURFACE (H220384-55)

BTEx 8021B		mg/kg		Analyzed By: MS/						
Analyte	Result	Reporting Limit	Analyzed	Method Blank	BS	% Recovery	True Value QC	RPD	Qualifier	
Benzene*	<0.050	0.050	02/03/2022	ND	1.96	97.9	2.00	9.88		
Toluene*	<0.050	0.050	02/03/2022	ND	1.87	93.5	2.00	10.6		
Ethylbenzene*	<0.050	0.050	02/03/2022	ND	1.87	93.3	2.00	9.50		
Total Xylenes*	<0.150	0.150	02/03/2022	ND	5.66	94.4	6.00	8.89		
Total BTEX	<0.300	0.300	02/03/2022	ND						

Surrogate: 4-Bromofluorobenzene (PID) 101 % 69.9-140

Chloride, SM4500CI-B		mg/kg		Analyzed By: AC						
Analyte	Result	Reporting Limit	Analyzed	Method Blank	BS	% Recovery	True Value QC	RPD	Qualifier	
Chloride	3120	16.0	02/03/2022	ND	432	108	400	0.00		

TPH 8015M		mg/kg		Analyzed By: MS					
Analyte	Result	Reporting Limit	Analyzed	Method Blank	BS	% Recovery	True Value QC	RPD	Qualifier
GRO C6-C10*	<10.0	10.0	02/03/2022	ND	193	96.6	200	7.86	
DRO >C10-C28*	<10.0	10.0	02/03/2022	ND	208	104	200	19.3	
EXT DRO >C28-C36	<10.0	10.0	02/03/2022	ND					

Surrogate: 1-Chlorooctane 97.7 % 66.9-136

Surrogate: 1-Chlorooctadecane 97.1 % 59.5-142

Cardinal Laboratories

*=Accredited Analyte

PLEASE NOTE: Liability and Damages. Cardinal's liability and client's exclusive remedy for any claim arising, whether based in contract or tort, shall be limited to the amount paid by client for analyses. All claims, including those for negligence and any other cause whatsoever shall be deemed waived unless made in writing and received by Cardinal within thirty (30) days after completion of the applicable service. In no event shall Cardinal be liable for incidental or consequential damages, including, without limitation, business interruptions, loss of use, or loss of profits incurred by client, its subsidiaries, affiliates or successors arising out of or related to the performance of the services hereunder by Cardinal, regardless of whether such claim is based upon any of the above stated reasons or otherwise. Results relate only to the samples identified above. This report shall not be reproduced except in full with written approval of Cardinal Laboratories.

Celey D. Keene, Lab Director/Quality Manager



PHONE (575) 393-2326 • 101 E. MARLAND • HOBBS, NM 88240

Analytical Results For:

TRINITY OILFIELD SERVICES & RENTALS, LLC
 DAN DUNKELBERG
 P. O. BOX 2587
 HOBBS NM, 88241
 Fax To: NONE

Received:	02/01/2022	Sampling Date:	01/27/2022
Reported:	02/04/2022	Sampling Type:	Soil
Project Name:	TACO CAT 27 - 34 FED. COM #24H	Sampling Condition:	Cool & Intact
Project Number:	NONE GIVEN	Sample Received By:	Tamara Oldaker
Project Location:	OXY - LEA CO., NM		

Sample ID: PD - 27 VERTICAL @ 4' (H220384-56)

BTEx 8021B		mg/kg		Analyzed By: MS/						
Analyte	Result	Reporting Limit	Analyzed	Method Blank	BS	% Recovery	True Value QC	RPD	Qualifier	
Benzene*	<0.050	0.050	02/03/2022	ND	1.96	97.9	2.00	9.88		
Toluene*	<0.050	0.050	02/03/2022	ND	1.87	93.5	2.00	10.6		
Ethylbenzene*	<0.050	0.050	02/03/2022	ND	1.87	93.3	2.00	9.50		
Total Xylenes*	<0.150	0.150	02/03/2022	ND	5.66	94.4	6.00	8.89		
Total BTEX	<0.300	0.300	02/03/2022	ND						

Surrogate: 4-Bromofluorobenzene (PID) 101 % 69.9-140

Chloride, SM4500Cl-B		mg/kg		Analyzed By: AC						
Analyte	Result	Reporting Limit	Analyzed	Method Blank	BS	% Recovery	True Value QC	RPD	Qualifier	
Chloride	2280	16.0	02/03/2022	ND	432	108	400	0.00		

TPH 8015M		mg/kg		Analyzed By: MS					
Analyte	Result	Reporting Limit	Analyzed	Method Blank	BS	% Recovery	True Value QC	RPD	Qualifier
GRO C6-C10*	<10.0	10.0	02/03/2022	ND	193	96.6	200	7.86	
DRO >C10-C28*	<10.0	10.0	02/03/2022	ND	208	104	200	19.3	
EXT DRO >C28-C36	<10.0	10.0	02/03/2022	ND					

Surrogate: 1-Chlorooctane 92.3 % 66.9-136

Surrogate: 1-Chlorooctadecane 91.3 % 59.5-142

Cardinal Laboratories

*=Accredited Analyte

PLEASE NOTE: Liability and Damages. Cardinal's liability and client's exclusive remedy for any claim arising, whether based in contract or tort, shall be limited to the amount paid by client for analyses. All claims, including those for negligence and any other cause whatsoever shall be deemed waived unless made in writing and received by Cardinal within thirty (30) days after completion of the applicable service. In no event shall Cardinal be liable for incidental or consequential damages, including, without limitation, business interruptions, loss of use, or loss of profits incurred by client, its subsidiaries, affiliates or successors arising out of or related to the performance of the services hereunder by Cardinal, regardless of whether such claim is based upon any of the above stated reasons or otherwise. Results relate only to the samples identified above. This report shall not be reproduced except in full with written approval of Cardinal Laboratories.

Celey D. Keene, Lab Director/Quality Manager



PHONE (575) 393-2326 ° 101 E. MARLAND ° HOBBS, NM 88240

Analytical Results For:

TRINITY OILFIELD SERVICES & RENTALS, LLC
 DAN DUNKELBERG
 P. O. BOX 2587
 HOBBS NM, 88241
 Fax To: NONE

Received:	02/01/2022	Sampling Date:	01/27/2022
Reported:	02/04/2022	Sampling Type:	Soil
Project Name:	TACO CAT 27 - 34 FED. COM #24H	Sampling Condition:	Cool & Intact
Project Number:	NONE GIVEN	Sample Received By:	Tamara Oldaker
Project Location:	OXY - LEA CO., NM		

Sample ID: PD - 29 VERTICAL @ 0 SURFACE (H220384-57)

BTEX 8021B		mg/kg		Analyzed By: MS/						
Analyte	Result	Reporting Limit	Analyzed	Method Blank	BS	% Recovery	True Value QC	RPD	Qualifier	
Benzene*	<0.050	0.050	02/03/2022	ND	1.96	97.9	2.00	9.88		
Toluene*	<0.050	0.050	02/03/2022	ND	1.87	93.5	2.00	10.6		
Ethylbenzene*	<0.050	0.050	02/03/2022	ND	1.87	93.3	2.00	9.50		
Total Xylenes*	<0.150	0.150	02/03/2022	ND	5.66	94.4	6.00	8.89		
Total BTEX	<0.300	0.300	02/03/2022	ND						

Surrogate: 4-Bromofluorobenzene (PID) 100 % 69.9-140

Chloride, SM4500CI-B		mg/kg		Analyzed By: AC						
Analyte	Result	Reporting Limit	Analyzed	Method Blank	BS	% Recovery	True Value QC	RPD	Qualifier	
Chloride	1390	16.0	02/03/2022	ND	416	104	400	0.00	QM-07	

TPH 8015M		mg/kg		Analyzed By: MS					
Analyte	Result	Reporting Limit	Analyzed	Method Blank	BS	% Recovery	True Value QC	RPD	Qualifier
GRO C6-C10*	<10.0	10.0	02/03/2022	ND	193	96.6	200	7.86	
DRO >C10-C28*	<10.0	10.0	02/03/2022	ND	208	104	200	19.3	
EXT DRO >C28-C36	<10.0	10.0	02/03/2022	ND					

Surrogate: 1-Chlorooctane 99.9 % 66.9-136

Surrogate: 1-Chlorooctadecane 99.4 % 59.5-142

Cardinal Laboratories

*=Accredited Analyte

PLEASE NOTE: Liability and Damages. Cardinal's liability and client's exclusive remedy for any claim arising, whether based in contract or tort, shall be limited to the amount paid by client for analyses. All claims, including those for negligence and any other cause whatsoever shall be deemed waived unless made in writing and received by Cardinal within thirty (30) days after completion of the applicable service. In no event shall Cardinal be liable for incidental or consequential damages, including, without limitation, business interruptions, loss of use, or loss of profits incurred by client, its subsidiaries, affiliates or successors arising out of or related to the performance of the services hereunder by Cardinal, regardless of whether such claim is based upon any of the above stated reasons or otherwise. Results relate only to the samples identified above. This report shall not be reproduced except in full with written approval of Cardinal Laboratories.

Celey D. Keene, Lab Director/Quality Manager



PHONE (575) 393-2326 ° 101 E. MARLAND ° HOBBS, NM 88240

Analytical Results For:

TRINITY OILFIELD SERVICES & RENTALS, LLC
 DAN DUNKELBERG
 P. O. BOX 2587
 HOBBS NM, 88241
 Fax To: NONE

Received:	02/01/2022	Sampling Date:	01/27/2022
Reported:	02/04/2022	Sampling Type:	Soil
Project Name:	TACO CAT 27 - 34 FED. COM #24H	Sampling Condition:	Cool & Intact
Project Number:	NONE GIVEN	Sample Received By:	Tamara Oldaker
Project Location:	OXY - LEA CO., NM		

Sample ID: PD - 29 VERTICAL @ 4' (H220384-58)

BTEx 8021B		mg/kg		Analyzed By: MS/						
Analyte	Result	Reporting Limit	Analyzed	Method Blank	BS	% Recovery	True Value QC	RPD	Qualifier	
Benzene*	<0.050	0.050	02/03/2022	ND	1.96	97.9	2.00	9.88		
Toluene*	<0.050	0.050	02/03/2022	ND	1.87	93.5	2.00	10.6		
Ethylbenzene*	<0.050	0.050	02/03/2022	ND	1.87	93.3	2.00	9.50		
Total Xylenes*	<0.150	0.150	02/03/2022	ND	5.66	94.4	6.00	8.89		
Total BTEX	<0.300	0.300	02/03/2022	ND						

Surrogate: 4-Bromofluorobenzene (PID) 102 % 69.9-140

Chloride, SM4500Cl-B		mg/kg		Analyzed By: AC						
Analyte	Result	Reporting Limit	Analyzed	Method Blank	BS	% Recovery	True Value QC	RPD	Qualifier	
Chloride	128	16.0	02/03/2022	ND	416	104	400	0.00		

TPH 8015M		mg/kg		Analyzed By: MS						
Analyte	Result	Reporting Limit	Analyzed	Method Blank	BS	% Recovery	True Value QC	RPD	Qualifier	
GRO C6-C10*	<10.0	10.0	02/03/2022	ND	193	96.6	200	7.86		
DRO >C10-C28*	<10.0	10.0	02/03/2022	ND	208	104	200	19.3		
EXT DRO >C28-C36	<10.0	10.0	02/03/2022	ND						

Surrogate: 1-Chlorooctane 123 % 66.9-136

Surrogate: 1-Chlorooctadecane 124 % 59.5-142

Cardinal Laboratories

*=Accredited Analyte

PLEASE NOTE: Liability and Damages. Cardinal's liability and client's exclusive remedy for any claim arising, whether based in contract or tort, shall be limited to the amount paid by client for analyses. All claims, including those for negligence and any other cause whatsoever shall be deemed waived unless made in writing and received by Cardinal within thirty (30) days after completion of the applicable service. In no event shall Cardinal be liable for incidental or consequential damages, including, without limitation, business interruptions, loss of use, or loss of profits incurred by client, its subsidiaries, affiliates or successors arising out of or related to the performance of the services hereunder by Cardinal, regardless of whether such claim is based upon any of the above stated reasons or otherwise. Results relate only to the samples identified above. This report shall not be reproduced except in full with written approval of Cardinal Laboratories.

Celey D. Keene, Lab Director/Quality Manager



PHONE (575) 393-2326 ° 101 E. MARLAND ° HOBBS, NM 88240

Analytical Results For:

TRINITY OILFIELD SERVICES & RENTALS, LLC
 DAN DUNKELBERG
 P. O. BOX 2587
 HOBBS NM, 88241
 Fax To: NONE

Received:	02/01/2022	Sampling Date:	01/27/2022
Reported:	02/04/2022	Sampling Type:	Soil
Project Name:	TACO CAT 27 - 34 FED. COM #24H	Sampling Condition:	Cool & Intact
Project Number:	NONE GIVEN	Sample Received By:	Tamara Oldaker
Project Location:	OXY - LEA CO., NM		

Sample ID: PD - 30 VERTICAL @ 0 SURFACE (H220384-59)

BTEx 8021B		mg/kg		Analyzed By: MS/						
Analyte	Result	Reporting Limit	Analyzed	Method Blank	BS	% Recovery	True Value QC	RPD	Qualifier	
Benzene*	<0.050	0.050	02/03/2022	ND	1.96	97.9	2.00	9.88		
Toluene*	<0.050	0.050	02/03/2022	ND	1.87	93.5	2.00	10.6		
Ethylbenzene*	<0.050	0.050	02/03/2022	ND	1.87	93.3	2.00	9.50		
Total Xylenes*	<0.150	0.150	02/03/2022	ND	5.66	94.4	6.00	8.89		
Total BTEX	<0.300	0.300	02/03/2022	ND						

Surrogate: 4-Bromofluorobenzene (PID) 101 % 69.9-140

Chloride, SM4500CI-B		mg/kg		Analyzed By: AC						
Analyte	Result	Reporting Limit	Analyzed	Method Blank	BS	% Recovery	True Value QC	RPD	Qualifier	
Chloride	4280	16.0	02/03/2022	ND	416	104	400	0.00		

TPH 8015M		mg/kg		Analyzed By: MS					
Analyte	Result	Reporting Limit	Analyzed	Method Blank	BS	% Recovery	True Value QC	RPD	Qualifier
GRO C6-C10*	<10.0	10.0	02/03/2022	ND	193	96.6	200	7.86	
DRO >C10-C28*	<10.0	10.0	02/03/2022	ND	208	104	200	19.3	
EXT DRO >C28-C36	<10.0	10.0	02/03/2022	ND					

Surrogate: 1-Chlorooctane 94.5 % 66.9-136

Surrogate: 1-Chlorooctadecane 93.2 % 59.5-142

Cardinal Laboratories

*=Accredited Analyte

PLEASE NOTE: Liability and Damages. Cardinal's liability and client's exclusive remedy for any claim arising, whether based in contract or tort, shall be limited to the amount paid by client for analyses. All claims, including those for negligence and any other cause whatsoever shall be deemed waived unless made in writing and received by Cardinal within thirty (30) days after completion of the applicable service. In no event shall Cardinal be liable for incidental or consequential damages, including, without limitation, business interruptions, loss of use, or loss of profits incurred by client, its subsidiaries, affiliates or successors arising out of or related to the performance of the services hereunder by Cardinal, regardless of whether such claim is based upon any of the above stated reasons or otherwise. Results relate only to the samples identified above. This report shall not be reproduced except in full with written approval of Cardinal Laboratories.

Celey D. Keene, Lab Director/Quality Manager



PHONE (575) 393-2326 • 101 E. MARLAND • HOBBS, NM 88240

Analytical Results For:

TRINITY OILFIELD SERVICES & RENTALS, LLC
 DAN DUNKELBERG
 P. O. BOX 2587
 HOBBS NM, 88241
 Fax To: NONE

Received:	02/01/2022	Sampling Date:	01/27/2022
Reported:	02/04/2022	Sampling Type:	Soil
Project Name:	TACO CAT 27 - 34 FED. COM #24H	Sampling Condition:	Cool & Intact
Project Number:	NONE GIVEN	Sample Received By:	Tamara Oldaker
Project Location:	OXY - LEA CO., NM		

Sample ID: PD - 30 VERTICAL @ 4' (H220384-60)

BTX 8021B		mg/kg		Analyzed By: MS/						
Analyte	Result	Reporting Limit	Analyzed	Method Blank	BS	% Recovery	True Value QC	RPD	Qualifier	
Benzene*	<0.050	0.050	02/03/2022	ND	1.96	97.9	2.00	9.88		
Toluene*	<0.050	0.050	02/03/2022	ND	1.87	93.5	2.00	10.6		
Ethylbenzene*	<0.050	0.050	02/03/2022	ND	1.87	93.3	2.00	9.50		
Total Xylenes*	<0.150	0.150	02/03/2022	ND	5.66	94.4	6.00	8.89		
Total BTX	<0.300	0.300	02/03/2022	ND						

Surrogate: 4-Bromofluorobenzene (PID) 101 % 69.9-140

Chloride, SM4500CI-B		mg/kg		Analyzed By: AC						
Analyte	Result	Reporting Limit	Analyzed	Method Blank	BS	% Recovery	True Value QC	RPD	Qualifier	
Chloride	2880	16.0	02/03/2022	ND	416	104	400	0.00		

TPH 8015M		mg/kg		Analyzed By: MS					
Analyte	Result	Reporting Limit	Analyzed	Method Blank	BS	% Recovery	True Value QC	RPD	Qualifier
GRO C6-C10*	<10.0	10.0	02/03/2022	ND	193	96.6	200	7.86	
DRO >C10-C28*	<10.0	10.0	02/03/2022	ND	208	104	200	19.3	
EXT DRO >C28-C36	<10.0	10.0	02/03/2022	ND					

Surrogate: 1-Chlorooctane 89.6 % 66.9-136

Surrogate: 1-Chlorooctadecane 88.4 % 59.5-142

Cardinal Laboratories

*=Accredited Analyte

PLEASE NOTE: Liability and Damages. Cardinal's liability and client's exclusive remedy for any claim arising, whether based in contract or tort, shall be limited to the amount paid by client for analyses. All claims, including those for negligence and any other cause whatsoever shall be deemed waived unless made in writing and received by Cardinal within thirty (30) days after completion of the applicable service. In no event shall Cardinal be liable for incidental or consequential damages, including, without limitation, business interruptions, loss of use, or loss of profits incurred by client, its subsidiaries, affiliates or successors arising out of or related to the performance of the services hereunder by Cardinal, regardless of whether such claim is based upon any of the above stated reasons or otherwise. Results relate only to the samples identified above. This report shall not be reproduced except in full with written approval of Cardinal Laboratories.

Celey D. Keene, Lab Director/Quality Manager



PHONE (575) 393-2326 ° 101 E. MARLAND ° HOBBS, NM 88240

Analytical Results For:

TRINITY OILFIELD SERVICES & RENTALS, LLC
 DAN DUNKELBERG
 P. O. BOX 2587
 HOBBS NM, 88241
 Fax To: NONE

Received:	02/01/2022	Sampling Date:	01/27/2022
Reported:	02/04/2022	Sampling Type:	Soil
Project Name:	TACO CAT 27 - 34 FED. COM #24H	Sampling Condition:	Cool & Intact
Project Number:	NONE GIVEN	Sample Received By:	Tamara Oldaker
Project Location:	OXY - LEA CO., NM		

Sample ID: PD - 31 VERTICAL @ 0 SURFACE (H220384-61)

BTEX 8021B		mg/kg		Analyzed By: MS/						
Analyte	Result	Reporting Limit	Analyzed	Method Blank	BS	% Recovery	True Value QC	RPD	Qualifier	
Benzene*	<0.050	0.050	02/03/2022	ND	1.96	97.9	2.00	9.88		
Toluene*	<0.050	0.050	02/03/2022	ND	1.87	93.5	2.00	10.6		
Ethylbenzene*	<0.050	0.050	02/03/2022	ND	1.87	93.3	2.00	9.50		
Total Xylenes*	<0.150	0.150	02/03/2022	ND	5.66	94.4	6.00	8.89		
Total BTEX	<0.300	0.300	02/03/2022	ND						

Surrogate: 4-Bromofluorobenzene (PID) 100 % 69.9-140

Chloride, SM4500Cl-B		mg/kg		Analyzed By: AC						
Analyte	Result	Reporting Limit	Analyzed	Method Blank	BS	% Recovery	True Value QC	RPD	Qualifier	
Chloride	1310	16.0	02/03/2022	ND	416	104	400	0.00		

TPH 8015M		mg/kg		Analyzed By: MS					
Analyte	Result	Reporting Limit	Analyzed	Method Blank	BS	% Recovery	True Value QC	RPD	Qualifier
GRO C6-C10*	<10.0	10.0	02/03/2022	ND	193	96.6	200	7.86	
DRO >C10-C28*	<10.0	10.0	02/03/2022	ND	208	104	200	19.3	
EXT DRO >C28-C36	<10.0	10.0	02/03/2022	ND					

Surrogate: 1-Chlorooctane 110 % 66.9-136

Surrogate: 1-Chlorooctadecane 109 % 59.5-142

Cardinal Laboratories

*=Accredited Analyte

PLEASE NOTE: Liability and Damages. Cardinal's liability and client's exclusive remedy for any claim arising, whether based in contract or tort, shall be limited to the amount paid by client for analyses. All claims, including those for negligence and any other cause whatsoever shall be deemed waived unless made in writing and received by Cardinal within thirty (30) days after completion of the applicable service. In no event shall Cardinal be liable for incidental or consequential damages, including, without limitation, business interruptions, loss of use, or loss of profits incurred by client, its subsidiaries, affiliates or successors arising out of or related to the performance of the services hereunder by Cardinal, regardless of whether such claim is based upon any of the above stated reasons or otherwise. Results relate only to the samples identified above. This report shall not be reproduced except in full with written approval of Cardinal Laboratories.

Celey D. Keene, Lab Director/Quality Manager



PHONE (575) 393-2326 • 101 E. MARLAND • HOBBS, NM 88240

Analytical Results For:

TRINITY OILFIELD SERVICES & RENTALS, LLC
 DAN DUNKELBERG
 P. O. BOX 2587
 HOBBS NM, 88241
 Fax To: NONE

Received:	02/01/2022	Sampling Date:	01/27/2022
Reported:	02/04/2022	Sampling Type:	Soil
Project Name:	TACO CAT 27 - 34 FED. COM #24H	Sampling Condition:	Cool & Intact
Project Number:	NONE GIVEN	Sample Received By:	Tamara Oldaker
Project Location:	OXY - LEA CO., NM		

Sample ID: PD - 31 VERTICAL @ 4' (H220384-62)

BTEx 8021B		mg/kg		Analyzed By: MS/						
Analyte	Result	Reporting Limit	Analyzed	Method Blank	BS	% Recovery	True Value QC	RPD	Qualifier	
Benzene*	<0.050	0.050	02/03/2022	ND	1.96	97.9	2.00	9.88		
Toluene*	<0.050	0.050	02/03/2022	ND	1.87	93.5	2.00	10.6		
Ethylbenzene*	<0.050	0.050	02/03/2022	ND	1.87	93.3	2.00	9.50		
Total Xylenes*	<0.150	0.150	02/03/2022	ND	5.66	94.4	6.00	8.89		
Total BTEx	<0.300	0.300	02/03/2022	ND						

Surrogate: 4-Bromofluorobenzene (PID) 101 % 69.9-140

Chloride, SM4500CI-B		mg/kg		Analyzed By: AC						
Analyte	Result	Reporting Limit	Analyzed	Method Blank	BS	% Recovery	True Value QC	RPD	Qualifier	
Chloride	3520	16.0	02/03/2022	ND	416	104	400	0.00		

TPH 8015M		mg/kg		Analyzed By: MS					
Analyte	Result	Reporting Limit	Analyzed	Method Blank	BS	% Recovery	True Value QC	RPD	Qualifier
GRO C6-C10*	<10.0	10.0	02/03/2022	ND	193	96.6	200	7.86	
DRO >C10-C28*	<10.0	10.0	02/03/2022	ND	208	104	200	19.3	
EXT DRO >C28-C36	<10.0	10.0	02/03/2022	ND					

Surrogate: 1-Chlorooctane 98.6 % 66.9-136

Surrogate: 1-Chlorooctadecane 97.9 % 59.5-142

Cardinal Laboratories

*=Accredited Analyte

PLEASE NOTE: Liability and Damages. Cardinal's liability and client's exclusive remedy for any claim arising, whether based in contract or tort, shall be limited to the amount paid by client for analyses. All claims, including those for negligence and any other cause whatsoever shall be deemed waived unless made in writing and received by Cardinal within thirty (30) days after completion of the applicable service. In no event shall Cardinal be liable for incidental or consequential damages, including, without limitation, business interruptions, loss of use, or loss of profits incurred by client, its subsidiaries, affiliates or successors arising out of or related to the performance of the services hereunder by Cardinal, regardless of whether such claim is based upon any of the above stated reasons or otherwise. Results relate only to the samples identified above. This report shall not be reproduced except in full with written approval of Cardinal Laboratories.

Celey D. Keene, Lab Director/Quality Manager



PHONE (575) 393-2326 ° 101 E. MARLAND ° HOBBS, NM 88240

Analytical Results For:

TRINITY OILFIELD SERVICES & RENTALS, LLC
 DAN DUNKELBERG
 P. O. BOX 2587
 HOBBS NM, 88241
 Fax To: NONE

Received:	02/01/2022	Sampling Date:	01/27/2022
Reported:	02/04/2022	Sampling Type:	Soil
Project Name:	TACO CAT 27 - 34 FED. COM #24H	Sampling Condition:	Cool & Intact
Project Number:	NONE GIVEN	Sample Received By:	Tamara Oldaker
Project Location:	OXY - LEA CO., NM		

Sample ID: PD - 32 VERTICAL @ 0 SURFACE (H220384-63)

BTEx 8021B		mg/kg		Analyzed By: MS/						
Analyte	Result	Reporting Limit	Analyzed	Method Blank	BS	% Recovery	True Value QC	RPD	Qualifier	
Benzene*	<0.050	0.050	02/03/2022	ND	1.96	97.9	2.00	9.88		
Toluene*	<0.050	0.050	02/03/2022	ND	1.87	93.5	2.00	10.6		
Ethylbenzene*	<0.050	0.050	02/03/2022	ND	1.87	93.3	2.00	9.50		
Total Xylenes*	<0.150	0.150	02/03/2022	ND	5.66	94.4	6.00	8.89		
Total BTEX	<0.300	0.300	02/03/2022	ND						

Surrogate: 4-Bromofluorobenzene (PID) 101 % 69.9-140

Chloride, SM4500CI-B		mg/kg		Analyzed By: AC						
Analyte	Result	Reporting Limit	Analyzed	Method Blank	BS	% Recovery	True Value QC	RPD	Qualifier	
Chloride	1360	16.0	02/03/2022	ND	416	104	400	0.00		

TPH 8015M		mg/kg		Analyzed By: MS					
Analyte	Result	Reporting Limit	Analyzed	Method Blank	BS	% Recovery	True Value QC	RPD	Qualifier
GRO C6-C10*	<10.0	10.0	02/03/2022	ND	226	113	200	0.0669	
DRO >C10-C28*	<10.0	10.0	02/03/2022	ND	222	111	200	7.23	
EXT DRO >C28-C36	<10.0	10.0	02/03/2022	ND					

Surrogate: 1-Chlorooctane 91.6 % 66.9-136

Surrogate: 1-Chlorooctadecane 91.9 % 59.5-142

Cardinal Laboratories

*=Accredited Analyte

PLEASE NOTE: Liability and Damages. Cardinal's liability and client's exclusive remedy for any claim arising, whether based in contract or tort, shall be limited to the amount paid by client for analyses. All claims, including those for negligence and any other cause whatsoever shall be deemed waived unless made in writing and received by Cardinal within thirty (30) days after completion of the applicable service. In no event shall Cardinal be liable for incidental or consequential damages, including, without limitation, business interruptions, loss of use, or loss of profits incurred by client, its subsidiaries, affiliates or successors arising out of or related to the performance of the services hereunder by Cardinal, regardless of whether such claim is based upon any of the above stated reasons or otherwise. Results relate only to the samples identified above. This report shall not be reproduced except in full with written approval of Cardinal Laboratories.

Celey D. Keene, Lab Director/Quality Manager



PHONE (575) 393-2326 • 101 E. MARLAND • HOBBS, NM 88240

Analytical Results For:

TRINITY OILFIELD SERVICES & RENTALS, LLC
 DAN DUNKELBERG
 P. O. BOX 2587
 HOBBS NM, 88241
 Fax To: NONE

Received:	02/01/2022	Sampling Date:	01/27/2022
Reported:	02/04/2022	Sampling Type:	Soil
Project Name:	TACO CAT 27 - 34 FED. COM #24H	Sampling Condition:	Cool & Intact
Project Number:	NONE GIVEN	Sample Received By:	Tamara Oldaker
Project Location:	OXY - LEA CO., NM		

Sample ID: PD - 32 VERTICAL @ 4' (H220384-64)

BTEx 8021B		mg/kg		Analyzed By: MS/						
Analyte	Result	Reporting Limit	Analyzed	Method Blank	BS	% Recovery	True Value QC	RPD	Qualifier	
Benzene*	<0.050	0.050	02/03/2022	ND	1.96	97.9	2.00	9.88		
Toluene*	<0.050	0.050	02/03/2022	ND	1.87	93.5	2.00	10.6		
Ethylbenzene*	<0.050	0.050	02/03/2022	ND	1.87	93.3	2.00	9.50		
Total Xylenes*	<0.150	0.150	02/03/2022	ND	5.66	94.4	6.00	8.89		
Total BTEx	<0.300	0.300	02/03/2022	ND						

Surrogate: 4-Bromofluorobenzene (PID) 101 % 69.9-140

Chloride, SM4500CI-B		mg/kg		Analyzed By: AC						
Analyte	Result	Reporting Limit	Analyzed	Method Blank	BS	% Recovery	True Value QC	RPD	Qualifier	
Chloride	2560	16.0	02/03/2022	ND	416	104	400	0.00		

TPH 8015M		mg/kg		Analyzed By: MS					
Analyte	Result	Reporting Limit	Analyzed	Method Blank	BS	% Recovery	True Value QC	RPD	Qualifier
GRO C6-C10*	<10.0	10.0	02/03/2022	ND	226	113	200	0.0669	
DRO >C10-C28*	<10.0	10.0	02/03/2022	ND	222	111	200	7.23	
EXT DRO >C28-C36	<10.0	10.0	02/03/2022	ND					

Surrogate: 1-Chlorooctane 108 % 66.9-136

Surrogate: 1-Chlorooctadecane 109 % 59.5-142

Cardinal Laboratories

*=Accredited Analyte

PLEASE NOTE: Liability and Damages. Cardinal's liability and client's exclusive remedy for any claim arising, whether based in contract or tort, shall be limited to the amount paid by client for analyses. All claims, including those for negligence and any other cause whatsoever shall be deemed waived unless made in writing and received by Cardinal within thirty (30) days after completion of the applicable service. In no event shall Cardinal be liable for incidental or consequential damages, including, without limitation, business interruptions, loss of use, or loss of profits incurred by client, its subsidiaries, affiliates or successors arising out of or related to the performance of the services hereunder by Cardinal, regardless of whether such claim is based upon any of the above stated reasons or otherwise. Results relate only to the samples identified above. This report shall not be reproduced except in full with written approval of Cardinal Laboratories.

Celey D. Keene, Lab Director/Quality Manager



PHONE (575) 393-2326 ° 101 E. MARLAND ° HOBBS, NM 88240

Analytical Results For:

TRINITY OILFIELD SERVICES & RENTALS, LLC
 DAN DUNKELBERG
 P. O. BOX 2587
 HOBBS NM, 88241
 Fax To: NONE

Received:	02/01/2022	Sampling Date:	01/27/2022
Reported:	02/04/2022	Sampling Type:	Soil
Project Name:	TACO CAT 27 - 34 FED. COM #24H	Sampling Condition:	Cool & Intact
Project Number:	NONE GIVEN	Sample Received By:	Tamara Oldaker
Project Location:	OXY - LEA CO., NM		

Sample ID: PD - 33 VERTICAL @ 0 SURFACE (H220384-65)

BTEx 8021B		mg/kg		Analyzed By: MS/						
Analyte	Result	Reporting Limit	Analyzed	Method Blank	BS	% Recovery	True Value QC	RPD	Qualifier	
Benzene*	<0.050	0.050	02/03/2022	ND	1.96	97.9	2.00	9.88		
Toluene*	<0.050	0.050	02/03/2022	ND	1.87	93.5	2.00	10.6		
Ethylbenzene*	<0.050	0.050	02/03/2022	ND	1.87	93.3	2.00	9.50		
Total Xylenes*	<0.150	0.150	02/03/2022	ND	5.66	94.4	6.00	8.89		
Total BTEX	<0.300	0.300	02/03/2022	ND						

Surrogate: 4-Bromofluorobenzene (PID) 101 % 69.9-140

Chloride, SM4500Cl-B		mg/kg		Analyzed By: AC						
Analyte	Result	Reporting Limit	Analyzed	Method Blank	BS	% Recovery	True Value QC	RPD	Qualifier	
Chloride	1260	16.0	02/03/2022	ND	416	104	400	0.00		

TPH 8015M		mg/kg		Analyzed By: MS					
Analyte	Result	Reporting Limit	Analyzed	Method Blank	BS	% Recovery	True Value QC	RPD	Qualifier
GRO C6-C10*	<10.0	10.0	02/03/2022	ND	226	113	200	0.0669	
DRO >C10-C28*	<10.0	10.0	02/03/2022	ND	222	111	200	7.23	
EXT DRO >C28-C36	<10.0	10.0	02/03/2022	ND					

Surrogate: 1-Chlorooctane 110 % 66.9-136

Surrogate: 1-Chlorooctadecane 111 % 59.5-142

Cardinal Laboratories

*=Accredited Analyte

PLEASE NOTE: Liability and Damages. Cardinal's liability and client's exclusive remedy for any claim arising, whether based in contract or tort, shall be limited to the amount paid by client for analyses. All claims, including those for negligence and any other cause whatsoever shall be deemed waived unless made in writing and received by Cardinal within thirty (30) days after completion of the applicable service. In no event shall Cardinal be liable for incidental or consequential damages, including, without limitation, business interruptions, loss of use, or loss of profits incurred by client, its subsidiaries, affiliates or successors arising out of or related to the performance of the services hereunder by Cardinal, regardless of whether such claim is based upon any of the above stated reasons or otherwise. Results relate only to the samples identified above. This report shall not be reproduced except in full with written approval of Cardinal Laboratories.

Celey D. Keene, Lab Director/Quality Manager



PHONE (575) 393-2326 • 101 E. MARLAND • HOBBS, NM 88240

Analytical Results For:

TRINITY OILFIELD SERVICES & RENTALS, LLC
 DAN DUNKELBERG
 P. O. BOX 2587
 HOBBS NM, 88241
 Fax To: NONE

Received:	02/01/2022	Sampling Date:	01/27/2022
Reported:	02/04/2022	Sampling Type:	Soil
Project Name:	TACO CAT 27 - 34 FED. COM #24H	Sampling Condition:	Cool & Intact
Project Number:	NONE GIVEN	Sample Received By:	Tamara Oldaker
Project Location:	OXY - LEA CO., NM		

Sample ID: PD - 33 VERTICAL @ 3' (H220384-66)

BTX 8021B		mg/kg		Analyzed By: MS/						
Analyte	Result	Reporting Limit	Analyzed	Method Blank	BS	% Recovery	True Value QC	RPD	Qualifier	
Benzene*	<0.050	0.050	02/03/2022	ND	1.96	97.9	2.00	9.88		
Toluene*	<0.050	0.050	02/03/2022	ND	1.87	93.5	2.00	10.6		
Ethylbenzene*	<0.050	0.050	02/03/2022	ND	1.87	93.3	2.00	9.50		
Total Xylenes*	<0.150	0.150	02/03/2022	ND	5.66	94.4	6.00	8.89		
Total BTX	<0.300	0.300	02/03/2022	ND						

Surrogate: 4-Bromofluorobenzene (PID) 101 % 69.9-140

Chloride, SM4500CI-B		mg/kg		Analyzed By: AC						
Analyte	Result	Reporting Limit	Analyzed	Method Blank	BS	% Recovery	True Value QC	RPD	Qualifier	
Chloride	1250	16.0	02/03/2022	ND	416	104	400	0.00		

TPH 8015M		mg/kg		Analyzed By: MS					
Analyte	Result	Reporting Limit	Analyzed	Method Blank	BS	% Recovery	True Value QC	RPD	Qualifier
GRO C6-C10*	<10.0	10.0	02/03/2022	ND	226	113	200	0.0669	
DRO >C10-C28*	<10.0	10.0	02/03/2022	ND	222	111	200	7.23	
EXT DRO >C28-C36	<10.0	10.0	02/03/2022	ND					

Surrogate: 1-Chlorooctane 108 % 66.9-136

Surrogate: 1-Chlorooctadecane 110 % 59.5-142

Cardinal Laboratories

*=Accredited Analyte

PLEASE NOTE: Liability and Damages. Cardinal's liability and client's exclusive remedy for any claim arising, whether based in contract or tort, shall be limited to the amount paid by client for analyses. All claims, including those for negligence and any other cause whatsoever shall be deemed waived unless made in writing and received by Cardinal within thirty (30) days after completion of the applicable service. In no event shall Cardinal be liable for incidental or consequential damages, including, without limitation, business interruptions, loss of use, or loss of profits incurred by client, its subsidiaries, affiliates or successors arising out of or related to the performance of the services hereunder by Cardinal, regardless of whether such claim is based upon any of the above stated reasons or otherwise. Results relate only to the samples identified above. This report shall not be reproduced except in full with written approval of Cardinal Laboratories.

Celey D. Keene, Lab Director/Quality Manager



PHONE (575) 393-2326 ° 101 E. MARLAND ° HOBBS, NM 88240

Analytical Results For:

TRINITY OILFIELD SERVICES & RENTALS, LLC
 DAN DUNKELBERG
 P. O. BOX 2587
 HOBBS NM, 88241
 Fax To: NONE

Received:	02/01/2022	Sampling Date:	01/27/2022
Reported:	02/04/2022	Sampling Type:	Soil
Project Name:	TACO CAT 27 - 34 FED. COM #24H	Sampling Condition:	Cool & Intact
Project Number:	NONE GIVEN	Sample Received By:	Tamara Oldaker
Project Location:	OXY - LEA CO., NM		

Sample ID: PD - 34 VERTICAL @ 0 SURFACE (H220384-67)

BTEX 8021B		mg/kg		Analyzed By: MS/						
Analyte	Result	Reporting Limit	Analyzed	Method Blank	BS	% Recovery	True Value QC	RPD	Qualifier	
Benzene*	<0.050	0.050	02/03/2022	ND	1.96	97.9	2.00	9.88		
Toluene*	<0.050	0.050	02/03/2022	ND	1.87	93.5	2.00	10.6		
Ethylbenzene*	<0.050	0.050	02/03/2022	ND	1.87	93.3	2.00	9.50		
Total Xylenes*	<0.150	0.150	02/03/2022	ND	5.66	94.4	6.00	8.89		
Total BTEX	<0.300	0.300	02/03/2022	ND						

Surrogate: 4-Bromofluorobenzene (PID) 101 % 69.9-140

Chloride, SM4500CI-B		mg/kg		Analyzed By: AC						
Analyte	Result	Reporting Limit	Analyzed	Method Blank	BS	% Recovery	True Value QC	RPD	Qualifier	
Chloride	336	16.0	02/03/2022	ND	416	104	400	0.00		

TPH 8015M		mg/kg		Analyzed By: MS					
Analyte	Result	Reporting Limit	Analyzed	Method Blank	BS	% Recovery	True Value QC	RPD	Qualifier
GRO C6-C10*	<10.0	10.0	02/03/2022	ND	226	113	200	0.0669	
DRO >C10-C28*	<10.0	10.0	02/03/2022	ND	222	111	200	7.23	
EXT DRO >C28-C36	<10.0	10.0	02/03/2022	ND					

Surrogate: 1-Chlorooctane 109 % 66.9-136

Surrogate: 1-Chlorooctadecane 110 % 59.5-142

Cardinal Laboratories

*=Accredited Analyte

PLEASE NOTE: Liability and Damages. Cardinal's liability and client's exclusive remedy for any claim arising, whether based in contract or tort, shall be limited to the amount paid by client for analyses. All claims, including those for negligence and any other cause whatsoever shall be deemed waived unless made in writing and received by Cardinal within thirty (30) days after completion of the applicable service. In no event shall Cardinal be liable for incidental or consequential damages, including, without limitation, business interruptions, loss of use, or loss of profits incurred by client, its subsidiaries, affiliates or successors arising out of or related to the performance of the services hereunder by Cardinal, regardless of whether such claim is based upon any of the above stated reasons or otherwise. Results relate only to the samples identified above. This report shall not be reproduced except in full with written approval of Cardinal Laboratories.

Celey D. Keene, Lab Director/Quality Manager



PHONE (575) 393-2326 ° 101 E. MARLAND ° HOBBS, NM 88240

Analytical Results For:

TRINITY OILFIELD SERVICES & RENTALS, LLC
 DAN DUNKELBERG
 P. O. BOX 2587
 HOBBS NM, 88241
 Fax To: NONE

Received:	02/01/2022	Sampling Date:	01/27/2022
Reported:	02/04/2022	Sampling Type:	Soil
Project Name:	TACO CAT 27 - 34 FED. COM #24H	Sampling Condition:	Cool & Intact
Project Number:	NONE GIVEN	Sample Received By:	Tamara Oldaker
Project Location:	OXY - LEA CO., NM		

Sample ID: PD - 34 VERTICAL @ 4' (H220384-68)

BTEx 8021B		mg/kg		Analyzed By: MS/						
Analyte	Result	Reporting Limit	Analyzed	Method Blank	BS	% Recovery	True Value QC	RPD	Qualifier	
Benzene*	<0.050	0.050	02/03/2022	ND	1.96	97.9	2.00	9.88		
Toluene*	<0.050	0.050	02/03/2022	ND	1.87	93.5	2.00	10.6		
Ethylbenzene*	<0.050	0.050	02/03/2022	ND	1.87	93.3	2.00	9.50		
Total Xylenes*	<0.150	0.150	02/03/2022	ND	5.66	94.4	6.00	8.89		
Total BTEX	<0.300	0.300	02/03/2022	ND						

Surrogate: 4-Bromofluorobenzene (PID) 102 % 69.9-140

Chloride, SM4500Cl-B		mg/kg		Analyzed By: AC						
Analyte	Result	Reporting Limit	Analyzed	Method Blank	BS	% Recovery	True Value QC	RPD	Qualifier	
Chloride	4640	16.0	02/03/2022	ND	416	104	400	0.00		

TPH 8015M		mg/kg		Analyzed By: MS					
Analyte	Result	Reporting Limit	Analyzed	Method Blank	BS	% Recovery	True Value QC	RPD	Qualifier
GRO C6-C10*	<10.0	10.0	02/03/2022	ND	226	113	200	0.0669	
DRO >C10-C28*	<10.0	10.0	02/03/2022	ND	222	111	200	7.23	
EXT DRO >C28-C36	<10.0	10.0	02/03/2022	ND					

Surrogate: 1-Chlorooctane 107 % 66.9-136

Surrogate: 1-Chlorooctadecane 108 % 59.5-142

Cardinal Laboratories

*=Accredited Analyte

PLEASE NOTE: Liability and Damages. Cardinal's liability and client's exclusive remedy for any claim arising, whether based in contract or tort, shall be limited to the amount paid by client for analyses. All claims, including those for negligence and any other cause whatsoever shall be deemed waived unless made in writing and received by Cardinal within thirty (30) days after completion of the applicable service. In no event shall Cardinal be liable for incidental or consequential damages, including, without limitation, business interruptions, loss of use, or loss of profits incurred by client, its subsidiaries, affiliates or successors arising out of or related to the performance of the services hereunder by Cardinal, regardless of whether such claim is based upon any of the above stated reasons or otherwise. Results relate only to the samples identified above. This report shall not be reproduced except in full with written approval of Cardinal Laboratories.

Celey D. Keene, Lab Director/Quality Manager



PHONE (575) 393-2326 ° 101 E. MARLAND ° HOBBS, NM 88240

Analytical Results For:

TRINITY OILFIELD SERVICES & RENTALS, LLC
 DAN DUNKELBERG
 P. O. BOX 2587
 HOBBS NM, 88241
 Fax To: NONE

Received:	02/01/2022	Sampling Date:	01/27/2022
Reported:	02/04/2022	Sampling Type:	Soil
Project Name:	TACO CAT 27 - 34 FED. COM #24H	Sampling Condition:	Cool & Intact
Project Number:	NONE GIVEN	Sample Received By:	Tamara Oldaker
Project Location:	OXY - LEA CO., NM		

Sample ID: PD - 35 VERTICAL @ 0 SURFACE (H220384-69)

BTEx 8021B		mg/kg	Analyzed By: MS/							
Analyte	Result	Reporting Limit	Analyzed	Method Blank	BS	% Recovery	True Value QC	RPD	Qualifier	
Benzene*	<0.050	0.050	02/03/2022	ND	1.96	97.9	2.00	9.88		
Toluene*	<0.050	0.050	02/03/2022	ND	1.87	93.5	2.00	10.6		
Ethylbenzene*	<0.050	0.050	02/03/2022	ND	1.87	93.3	2.00	9.50		
Total Xylenes*	<0.150	0.150	02/03/2022	ND	5.66	94.4	6.00	8.89		
Total BTEX	<0.300	0.300	02/03/2022	ND						

Surrogate: 4-Bromofluorobenzene (PID) 101 % 69.9-140

Chloride, SM4500CI-B		mg/kg	Analyzed By: AC							
Analyte	Result	Reporting Limit	Analyzed	Method Blank	BS	% Recovery	True Value QC	RPD	Qualifier	
Chloride	3640	16.0	02/03/2022	ND	416	104	400	0.00		

TPH 8015M		mg/kg	Analyzed By: MS							
Analyte	Result	Reporting Limit	Analyzed	Method Blank	BS	% Recovery	True Value QC	RPD	Qualifier	
GRO C6-C10*	<10.0	10.0	02/03/2022	ND	226	113	200	0.0669		
DRO >C10-C28*	<10.0	10.0	02/03/2022	ND	222	111	200	7.23		
EXT DRO >C28-C36	<10.0	10.0	02/03/2022	ND						

Surrogate: 1-Chlorooctane 107 % 66.9-136

Surrogate: 1-Chlorooctadecane 108 % 59.5-142

Cardinal Laboratories

*=Accredited Analyte

PLEASE NOTE: Liability and Damages. Cardinal's liability and client's exclusive remedy for any claim arising, whether based in contract or tort, shall be limited to the amount paid by client for analyses. All claims, including those for negligence and any other cause whatsoever shall be deemed waived unless made in writing and received by Cardinal within thirty (30) days after completion of the applicable service. In no event shall Cardinal be liable for incidental or consequential damages, including, without limitation, business interruptions, loss of use, or loss of profits incurred by client, its subsidiaries, affiliates or successors arising out of or related to the performance of the services hereunder by Cardinal, regardless of whether such claim is based upon any of the above stated reasons or otherwise. Results relate only to the samples identified above. This report shall not be reproduced except in full with written approval of Cardinal Laboratories.

Celey D. Keene, Lab Director/Quality Manager



PHONE (575) 393-2326 • 101 E. MARLAND • HOBBS, NM 88240

Analytical Results For:

TRINITY OILFIELD SERVICES & RENTALS, LLC
 DAN DUNKELBERG
 P. O. BOX 2587
 HOBBS NM, 88241
 Fax To: NONE

Received:	02/01/2022	Sampling Date:	01/27/2022
Reported:	02/04/2022	Sampling Type:	Soil
Project Name:	TACO CAT 27 - 34 FED. COM #24H	Sampling Condition:	Cool & Intact
Project Number:	NONE GIVEN	Sample Received By:	Tamara Oldaker
Project Location:	OXY - LEA CO., NM		

Sample ID: PD - 35 VERTICAL @ 4' (H220384-70)

BTEx 8021B		mg/kg		Analyzed By: MS/						
Analyte	Result	Reporting Limit	Analyzed	Method Blank	BS	% Recovery	True Value QC	RPD	Qualifier	
Benzene*	<0.050	0.050	02/03/2022	ND	1.96	97.9	2.00	9.88		
Toluene*	<0.050	0.050	02/03/2022	ND	1.87	93.5	2.00	10.6		
Ethylbenzene*	<0.050	0.050	02/03/2022	ND	1.87	93.3	2.00	9.50		
Total Xylenes*	<0.150	0.150	02/03/2022	ND	5.66	94.4	6.00	8.89		
Total BTEX	<0.300	0.300	02/03/2022	ND						

Surrogate: 4-Bromofluorobenzene (PID) 101 % 69.9-140

Chloride, SM4500Cl-B		mg/kg		Analyzed By: AC						
Analyte	Result	Reporting Limit	Analyzed	Method Blank	BS	% Recovery	True Value QC	RPD	Qualifier	
Chloride	2760	16.0	02/03/2022	ND	416	104	400	0.00		

TPH 8015M		mg/kg		Analyzed By: MS					
Analyte	Result	Reporting Limit	Analyzed	Method Blank	BS	% Recovery	True Value QC	RPD	Qualifier
GRO C6-C10*	<10.0	10.0	02/03/2022	ND	226	113	200	0.0669	
DRO >C10-C28*	<10.0	10.0	02/03/2022	ND	222	111	200	7.23	
EXT DRO >C28-C36	<10.0	10.0	02/03/2022	ND					

Surrogate: 1-Chlorooctane 90.0 % 66.9-136

Surrogate: 1-Chlorooctadecane 86.3 % 59.5-142

Cardinal Laboratories

*=Accredited Analyte

PLEASE NOTE: Liability and Damages. Cardinal's liability and client's exclusive remedy for any claim arising, whether based in contract or tort, shall be limited to the amount paid by client for analyses. All claims, including those for negligence and any other cause whatsoever shall be deemed waived unless made in writing and received by Cardinal within thirty (30) days after completion of the applicable service. In no event shall Cardinal be liable for incidental or consequential damages, including, without limitation, business interruptions, loss of use, or loss of profits incurred by client, its subsidiaries, affiliates or successors arising out of or related to the performance of the services hereunder by Cardinal, regardless of whether such claim is based upon any of the above stated reasons or otherwise. Results relate only to the samples identified above. This report shall not be reproduced except in full with written approval of Cardinal Laboratories.

Celey D. Keene, Lab Director/Quality Manager



PHONE (575) 393-2326 ° 101 E. MARLAND ° HOBBS, NM 88240

Analytical Results For:

TRINITY OILFIELD SERVICES & RENTALS, LLC
 DAN DUNKELBERG
 P. O. BOX 2587
 HOBBS NM, 88241
 Fax To: NONE

Received:	02/01/2022	Sampling Date:	01/27/2022
Reported:	02/04/2022	Sampling Type:	Soil
Project Name:	TACO CAT 27 - 34 FED. COM #24H	Sampling Condition:	Cool & Intact
Project Number:	NONE GIVEN	Sample Received By:	Tamara Oldaker
Project Location:	OXY - LEA CO., NM		

Sample ID: PD - 36 VERTICAL @ 0 SURFACE (H220384-71)

BTEx 8021B		mg/kg		Analyzed By: MS/						
Analyte	Result	Reporting Limit	Analyzed	Method Blank	BS	% Recovery	True Value QC	RPD	Qualifier	
Benzene*	<0.050	0.050	02/03/2022	ND	1.96	97.9	2.00	9.88		
Toluene*	<0.050	0.050	02/03/2022	ND	1.87	93.5	2.00	10.6		
Ethylbenzene*	<0.050	0.050	02/03/2022	ND	1.87	93.3	2.00	9.50		
Total Xylenes*	<0.150	0.150	02/03/2022	ND	5.66	94.4	6.00	8.89		
Total BTEX	<0.300	0.300	02/03/2022	ND						

Surrogate: 4-Bromofluorobenzene (PID) 102 % 69.9-140

Chloride, SM4500Cl-B		mg/kg		Analyzed By: AC					
Analyte	Result	Reporting Limit	Analyzed	Method Blank	BS	% Recovery	True Value QC	RPD	Qualifier
Chloride	864	16.0	02/03/2022	ND	416	104	400	0.00	

TPH 8015M		mg/kg		Analyzed By: MS					
Analyte	Result	Reporting Limit	Analyzed	Method Blank	BS	% Recovery	True Value QC	RPD	Qualifier
GRO C6-C10*	<10.0	10.0	02/03/2022	ND	226	113	200	0.0669	
DRO >C10-C28*	<10.0	10.0	02/03/2022	ND	222	111	200	7.23	
EXT DRO >C28-C36	<10.0	10.0	02/03/2022	ND					

Surrogate: 1-Chlorooctane 104 % 66.9-136

Surrogate: 1-Chlorooctadecane 100 % 59.5-142

Cardinal Laboratories

*=Accredited Analyte

PLEASE NOTE: Liability and Damages. Cardinal's liability and client's exclusive remedy for any claim arising, whether based in contract or tort, shall be limited to the amount paid by client for analyses. All claims, including those for negligence and any other cause whatsoever shall be deemed waived unless made in writing and received by Cardinal within thirty (30) days after completion of the applicable service. In no event shall Cardinal be liable for incidental or consequential damages, including, without limitation, business interruptions, loss of use, or loss of profits incurred by client, its subsidiaries, affiliates or successors arising out of or related to the performance of the services hereunder by Cardinal, regardless of whether such claim is based upon any of the above stated reasons or otherwise. Results relate only to the samples identified above. This report shall not be reproduced except in full with written approval of Cardinal Laboratories.

Celey D. Keene, Lab Director/Quality Manager



PHONE (575) 393-2326 • 101 E. MARLAND • HOBBS, NM 88240

Analytical Results For:

TRINITY OILFIELD SERVICES & RENTALS, LLC
 DAN DUNKELBERG
 P. O. BOX 2587
 HOBBS NM, 88241
 Fax To: NONE

Received:	02/01/2022	Sampling Date:	01/27/2022
Reported:	02/04/2022	Sampling Type:	Soil
Project Name:	TACO CAT 27 - 34 FED. COM #24H	Sampling Condition:	Cool & Intact
Project Number:	NONE GIVEN	Sample Received By:	Tamara Oldaker
Project Location:	OXY - LEA CO., NM		

Sample ID: PD - 36 VERTICAL @ 3' (H220384-72)

BTEx 8021B		mg/kg		Analyzed By: MS/						
Analyte	Result	Reporting Limit	Analyzed	Method Blank	BS	% Recovery	True Value QC	RPD	Qualifier	
Benzene*	<0.050	0.050	02/02/2022	ND	2.06	103	2.00	6.00		
Toluene*	<0.050	0.050	02/02/2022	ND	2.00	100	2.00	5.87		
Ethylbenzene*	<0.050	0.050	02/02/2022	ND	1.97	98.4	2.00	6.61		
Total Xylenes*	<0.150	0.150	02/02/2022	ND	5.91	98.6	6.00	6.85		
Total BTEx	<0.300	0.300	02/02/2022	ND						

Surrogate: 4-Bromofluorobenzene (PID) 101 % 69.9-140

Chloride, SM4500CI-B		mg/kg		Analyzed By: AC						
Analyte	Result	Reporting Limit	Analyzed	Method Blank	BS	% Recovery	True Value QC	RPD	Qualifier	
Chloride	80.0	16.0	02/03/2022	ND	416	104	400	0.00		

TPH 8015M		mg/kg		Analyzed By: MS					
Analyte	Result	Reporting Limit	Analyzed	Method Blank	BS	% Recovery	True Value QC	RPD	Qualifier
GRO C6-C10*	<10.0	10.0	02/03/2022	ND	226	113	200	0.0669	
DRO >C10-C28*	<10.0	10.0	02/03/2022	ND	222	111	200	7.23	
EXT DRO >C28-C36	<10.0	10.0	02/03/2022	ND					

Surrogate: 1-Chlorooctane 99.9 % 66.9-136

Surrogate: 1-Chlorooctadecane 95.7 % 59.5-142

Cardinal Laboratories

*=Accredited Analyte

PLEASE NOTE: Liability and Damages. Cardinal's liability and client's exclusive remedy for any claim arising, whether based in contract or tort, shall be limited to the amount paid by client for analyses. All claims, including those for negligence and any other cause whatsoever shall be deemed waived unless made in writing and received by Cardinal within thirty (30) days after completion of the applicable service. In no event shall Cardinal be liable for incidental or consequential damages, including, without limitation, business interruptions, loss of use, or loss of profits incurred by client, its subsidiaries, affiliates or successors arising out of or related to the performance of the services hereunder by Cardinal, regardless of whether such claim is based upon any of the above stated reasons or otherwise. Results relate only to the samples identified above. This report shall not be reproduced except in full with written approval of Cardinal Laboratories.

Celey D. Keene, Lab Director/Quality Manager



PHONE (575) 393-2326 • 101 E. MARLAND • HOBBS, NM 88240

Notes and Definitions

QR-04	The RPD for the BS/BSD was outside of historical limits.
QR-03	The RPD value for the sample duplicate or MS/MSD was outside of QC acceptance limits due to matrix interference. QC batch accepted based on LCS and/or LCSD recovery and/or RPD values.
QM-07	The spike recovery was outside acceptance limits for the MS and/or MSD. The batch was accepted based on acceptable LCS recovery.
ND	Analyte NOT DETECTED at or above the reporting limit
RPD	Relative Percent Difference
**	Samples not received at proper temperature of 6°C or below.
***	Insufficient time to reach temperature.
-	Chloride by SM4500Cl-B does not require samples be received at or below 6°C Samples reported on an as received basis (wet) unless otherwise noted on report

Cardinal Laboratories

*=Accredited Analyte

PLEASE NOTE: Liability and Damages. Cardinal's liability and client's exclusive remedy for any claim arising, whether based in contract or tort, shall be limited to the amount paid by client for analyses. All claims, including those for negligence and any other cause whatsoever shall be deemed waived unless made in writing and received by Cardinal within thirty (30) days after completion of the applicable service. In no event shall Cardinal be liable for incidental or consequential damages, including, without limitation, business interruptions, loss of use, or loss of profits incurred by client, its subsidiaries, affiliates or successors arising out of or related to the performance of the services hereunder by Cardinal, regardless of whether such claim is based upon any of the above stated reasons or otherwise. Results relate only to the samples identified above. This report shall not be reproduced except in full with written approval of Cardinal Laboratories.

A handwritten signature in black ink, appearing to read "Celey D. Keene", is written over a horizontal line.

Celey D. Keene, Lab Director/Quality Manager

CARDINAL Laboratories 101 East Marland, Hobbs, NM 88240 (575) 393-2326 FAX (575) 393-2476		CHAIN-OF-CUSTODY AND ANALYSIS REQUEST	
Company Name: Trinity Oilfield Services Project Manager: Dan Dunkelberg Address: 8426 N Dal Paso City: Hobbs Phone #: 575 390 7560 Project #: Project Name: Taco Cat 27-34 Fed. Cam #24H Project Location: Lea Co., NM Sample Name: RS		P.O. #: Company: OXY USA Inc. Attn: Wade Dittich Address: City: State: Zip: Phone #: Fax #:	
FOR LAB USE ONLY Lab I.D. 420384		Sample I.D. (G)RAB OR (C)OMP. # CONTAINERS GROUNDWATER WASTEWATER SOIL OIL SLUDGE OTHER : ACID/BASE: ICE / COOL OTHER :	
1 PD-1 Vertical @ 0 Surface 2 PD-1 Vertical @ 1' 3 PD-2 Vertical @ 0 Surface 4 PD-2 Vertical @ 1' 5 PD-3 Vertical @ 0 Surface 6 PD-3 Vertical @ 2' 7 PD-4 Vertical @ 0 Surface 8 PD-4 Vertical @ 1' 9 PD-5 Vertical @ 0 Surface 10 PD-5 Vertical @ 1'		DATE TIME Chloride TPH BTEX	
Relinquished By: Date: 2-1-22 Time: 1355		Received By: Date: 2-1-22 Time: 1355	
Delivered By: (Circle One) Sampler - UPS - Bus - Other:		Observed Temp. °C: -2.9 Corrected Temp. °C: -3.4 Sample Condition: Cool Intact CHECKED BY: (Initials) Turnaround Time: Standard <input checked="" type="checkbox"/> Rush <input type="checkbox"/> Bacteria (only) Sample Condition: Cool Intact Observed Temp. °C: Corrected Temp. °C:	
Relinquished By: Date: Time:		Received By: Date: Time:	
Verbal Result: All Results are emailed. Please provide Email address:		Yes <input type="checkbox"/> No <input type="checkbox"/> Add'l Phone #:	
REMARKS:		Correction Factor 0.5 °C	



101 East Marland, Hobbs, NM 88240
(575) 393-2326 FAX (575) 393-2476

Company Name: Trinity Oilfield Services

Project Manager: Dan Dunkelberg

Address: 8426 N Dal Paso

City: Hobbs

Phone #: 575 390 7560

Project #:

Project Name: Taco Cal 27-34 Fed. Com #244

Project Location: Lea Co., NM

Sampler Name: RS

BILL TO

P.O. #:

Company: OXY USA Inc.

Attn: Waste Disposal

Address:

City:

State:

Zip:

Phone #:

Fax #:

ANALYSIS REQUEST

CHAIN-OF-CUSTODY AND ANALYSIS REQUEST

Lab I.D.	Sample I.D.	(G)RAB OR (C)OMP.	# CONTAINERS	MATRIX				DATE	TIME	ANALYSIS REQUEST			
				GROUNDWATER	WASTEWATER	SOIL	OIL			Chloride	TPH	BTEX	
11	PD-6 Vertical @ 0 Surface	G	1	X				1/24/2022	9:50	X	X	X	
12	PD-6 Vertical @ 1'	G	1	X				1/24/2022	9:55	X	X	X	
13	PD-7 Vertical @ 0 Surface	G	1	X				1/24/2022	10:00	X	X	X	
14	PD-7 Vertical @ 1'	G	1	X				1/24/2022	10:05	X	X	X	
15	PD-10 Vertical @ 0 Surface	G	1	X				1/24/2022	10:10	X	X	X	
16	PD-10 Vertical @ 1'	G	1	X				1/24/2022	10:15	X	X	X	
17	PD-14 Vertical @ 0 Surface	G	1	X				1/24/2022	10:20	X	X	X	
18	PD-14 Vertical @ 2'	G	1	X				1/24/2022	10:25	X	X	X	
19	PD-20 Vertical @ 0 Surface	G	1	X				1/24/2022	10:30	X	X	X	
20	PD-20 Vertical @ 1'	G	1	X				1/24/2022	10:35	X	X	X	

PLEASE NOTE: Liability and Damages: Cardinal's liability and client's exclusive remedy for any claim arising whether based in contract or tort, shall be limited to the amount paid by the client for the analyses. All claims including those for negligence and any other claims whatsoever shall be deemed waived unless made in writing and received by Cardinal within 30 days after completion of the applicable services. In no event shall Cardinal be liable for incidental or consequential damages, including without limitation, business interruptions, loss of use, or loss of profits incurred by client, its subsidiaries, affiliates or successors arising out of or related to the performance of services hereunder by Cardinal, regardless of whether such claim is based upon any of the above stated reasons or otherwise.

Relinquished By:

Date: 2-1-22

Received By: [Signature]

Verbal Result: Yes

All Results are emailed. Please provide Email address:

Add'l Phone #:

REMARKS:

Relinquished By:

Date: 1-3-22

Received By: [Signature]

Verbal Result: Yes

All Results are emailed. Please provide Email address:

Add'l Phone #:

REMARKS:

Delivered By: (Circle One)

Sampler - UPS - Bus - Other:

Observed Temp. °C: -2.9

Corrected Temp. °C: -3.4

Sample Condition: Cool Intact

CHECKED BY: (Initials)

Turnaround Time:

Standard

Correction Factor: -0.5 °C

Bacteria (only) Sample Condition: Cool Intact

Observed Temp. °C

Corrected Temp. °C

† Cardinal cannot accept verbal changes. Please email changes to celey.keene@cardinalabnm.com

Page 77 of 82



101 East Martand, Hobbs, NM 88240
(575) 393-2326 FAX (575) 393-2476

CHAIN-OF-CUSTODY AND ANALYSIS REQUEST

Company Name: Trinity Oilfield Services
Project Manager: Dan Dunkelberg

Address: 8426 N Dal Paso

City: Hobbs

Phone #: 575 390 7560

Project #:

Project Name: Taco Cat 27-34 Fed. Com #24H

Project Location: Lea Co., NM

Sampler Name: RS

FOR LAB USE ONLY

BILL TO

P.O. #:

Company: OXY USA Inc.

Attn: Waste Ditch

Address:

City:

State:

Zip:

Phone #:

Fax #:

ANALYSIS REQUEST

Lab I.D. Sample I.D.

31 PD-12 Vertical @ 0 Surface

32 PD-12 Vertical @ 1'

33 PD-13 Vertical @ 0 Surface

34 PD-13 Vertical @ 1'

35 PD-15 Vertical @ 0 Surface

36 PD-15 Vertical @ 1'

37 PD-16 Vertical @ 0 Surface

38 PD-16 Vertical @ 1'

39 PD-17 Vertical @ 0 Surface

40 PD-17 Vertical @ 1'

PLEASE NOTE: Liability and Damages: Cardinal's liability and clients exclusive remedy for any claim arising whether based in contract or tort, shall be limited to the amount paid by the client for the analyses. All claims including those for negligence and any other cause whatsoever shall be deemed waived unless made in writing and received by Cardinal within 30 days after completion of the applicable services. In no event shall Cardinal be liable for incidental or consequential damages, including without limitation, business interruptions, loss of use, or loss of profits incurred by client, its subsidiaries, affiliates or successors arising out of or related to the performance of services hereunder by Cardinal, regardless of whether such claim is based upon any of the above stated reasons or otherwise.

Relinquished By:

Date: 2-1-22

Time: 1:55

Relinquished By:

Date:

Time:

Received By:

Date:

Time:

Delivered By: (Circle One)

Sampler - UPS - Bus - Other:

Observed Temp. °C

Corrected Temp. °C

Sample Condition

Cool Intact

Checked By: (Initials)

Turnaround Time:

Standard

Rush

Bacteria (only) Sample Condition

Cool Intact

Observed Temp. °C

Corrected Temp. °C

Correction Factor -0.5 °C

Thermometer ID #113

† Cardinal cannot accept verbal changes. Please email changes to cately.keeene@cardinallabsnm.com

Page 79 of 82

Page 80 of 82

Page 81 of 82

Page 82 of 82



PHONE (575) 393-2326 ° 101 E. MARLAND ° HOBBS, NM 88240

February 11, 2022

DAN DUNKELBERG

TRINITY OILFIELD SERVICES & RENTALS, LLC

P. O. BOX 2587

HOBBS, NM 88241

RE: TACO CAT 27 - 34 FED. COM #24H

Enclosed are the results of analyses for samples received by the laboratory on 02/07/22 16:10.

Cardinal Laboratories is accredited through Texas NELAP under certificate number T104704398-21-14. Accreditation applies to drinking water, non-potable water and solid and chemical materials. All accredited analytes are denoted by an asterisk (*). For a complete list of accredited analytes and matrices visit the TCEQ website at www.tceq.texas.gov/field/qa/lab_accred_certif.html.

Cardinal Laboratories is accredited through the State of Colorado Department of Public Health and Environment for:

Method EPA 552.2	Haloacetic Acids (HAA-5)
Method EPA 524.2	Total Trihalomethanes (TTHM)
Method EPA 524.4	Regulated VOCs (V1, V2, V3)

Accreditation applies to public drinking water matrices.

This report meets NELAP requirements and is made up of a cover page, analytical results, and a copy of the original chain-of-custody. If you have any questions concerning this report, please feel free to contact me.

Sincerely,

A handwritten signature in black ink that reads "Celey D. Keene". The signature is written in a cursive, flowing style.

Celey D. Keene

Lab Director/Quality Manager



PHONE (575) 393-2326 ° 101 E. MARLAND ° HOBBS, NM 88240

Analytical Results For:

TRINITY OILFIELD SERVICES & RENTALS, LLC
 DAN DUNKELBERG
 P. O. BOX 2587
 HOBBS NM, 88241
 Fax To: NONE

Received:	02/07/2022	Sampling Date:	02/02/2022
Reported:	02/11/2022	Sampling Type:	Soil
Project Name:	TACO CAT 27 - 34 FED. COM #24H	Sampling Condition:	Cool & Intact
Project Number:	NONE GIVEN	Sample Received By:	Tamara Oldaker
Project Location:	OXY - LEA CO., NM		

Sample ID: PD - 1 S @ 1' (H220451-01)

BTEX 8021B		mg/kg		Analyzed By: MS/					
Analyte	Result	Reporting Limit	Analyzed	Method Blank	BS	% Recovery	True Value QC	RPD	Qualifier
Benzene*	<0.050	0.050	02/09/2022	ND	2.03	102	2.00	6.67	
Toluene*	<0.050	0.050	02/09/2022	ND	1.98	99.0	2.00	7.69	
Ethylbenzene*	<0.050	0.050	02/09/2022	ND	1.90	95.0	2.00	8.46	
Total Xylenes*	<0.150	0.150	02/09/2022	ND	5.90	98.4	6.00	8.39	
Total BTEX	<0.300	0.300	02/09/2022	ND					

Surrogate: 4-Bromofluorobenzene (PID) 104 % 69.9-140

Chloride, SM4500Cl-B		mg/kg		Analyzed By: AC					
Analyte	Result	Reporting Limit	Analyzed	Method Blank	BS	% Recovery	True Value QC	RPD	Qualifier
Chloride	<16.0	16.0	02/09/2022	ND	400	100	400	3.92	

TPH 8015M		mg/kg		Analyzed By: CK					
Analyte	Result	Reporting Limit	Analyzed	Method Blank	BS	% Recovery	True Value QC	RPD	Qualifier
GRO C6-C10*	<10.0	10.0	02/10/2022	ND	226	113	200	3.48	
DRO >C10-C28*	<10.0	10.0	02/10/2022	ND	239	120	200	1.63	
EXT DRO >C28-C36	<10.0	10.0	02/10/2022	ND					

Surrogate: 1-Chlorooctane 95.9 % 66.9-136

Surrogate: 1-Chlorooctadecane 108 % 59.5-142

Cardinal Laboratories

*=Accredited Analyte

PLEASE NOTE: Liability and Damages. Cardinal's liability and client's exclusive remedy for any claim arising, whether based in contract or tort, shall be limited to the amount paid by client for analyses. All claims, including those for negligence and any other cause whatsoever shall be deemed waived unless made in writing and received by Cardinal within thirty (30) days after completion of the applicable service. In no event shall Cardinal be liable for incidental or consequential damages, including, without limitation, business interruptions, loss of use, or loss of profits incurred by client, its subsidiaries, affiliates or successors arising out of or related to the performance of the services hereunder by Cardinal, regardless of whether such claim is based upon any of the above stated reasons or otherwise. Results relate only to the samples identified above. This report shall not be reproduced except in full with written approval of Cardinal Laboratories.

Celey D. Keene, Lab Director/Quality Manager



PHONE (575) 393-2326 ° 101 E. MARLAND ° HOBBS, NM 88240

Analytical Results For:

TRINITY OILFIELD SERVICES & RENTALS, LLC
 DAN DUNKELBERG
 P. O. BOX 2587
 HOBBS NM, 88241
 Fax To: NONE

Received:	02/07/2022	Sampling Date:	02/02/2022
Reported:	02/11/2022	Sampling Type:	Soil
Project Name:	TACO CAT 27 - 34 FED. COM #24H	Sampling Condition:	Cool & Intact
Project Number:	NONE GIVEN	Sample Received By:	Tamara Oldaker
Project Location:	OXY - LEA CO., NM		

Sample ID: PD - 1 W @ 1' (H220451-02)

BTEx 8021B		mg/kg		Analyzed By: MS/						
Analyte	Result	Reporting Limit	Analyzed	Method Blank	BS	% Recovery	True Value QC	RPD	Qualifier	
Benzene*	<0.050	0.050	02/09/2022	ND	2.03	102	2.00	6.67		
Toluene*	<0.050	0.050	02/09/2022	ND	1.98	99.0	2.00	7.69		
Ethylbenzene*	<0.050	0.050	02/09/2022	ND	1.90	95.0	2.00	8.46		
Total Xylenes*	<0.150	0.150	02/09/2022	ND	5.90	98.4	6.00	8.39		
Total BTEX	<0.300	0.300	02/09/2022	ND						

Surrogate: 4-Bromofluorobenzene (PID) 103 % 69.9-140

Chloride, SM4500Cl-B		mg/kg		Analyzed By: AC						
Analyte	Result	Reporting Limit	Analyzed	Method Blank	BS	% Recovery	True Value QC	RPD	Qualifier	
Chloride	32.0	16.0	02/09/2022	ND	416	104	400	0.00		

TPH 8015M		mg/kg		Analyzed By: CK					
Analyte	Result	Reporting Limit	Analyzed	Method Blank	BS	% Recovery	True Value QC	RPD	Qualifier
GRO C6-C10*	<10.0	10.0	02/10/2022	ND	226	113	200	3.48	
DRO >C10-C28*	<10.0	10.0	02/10/2022	ND	239	120	200	1.63	
EXT DRO >C28-C36	<10.0	10.0	02/10/2022	ND					

Surrogate: 1-Chlorooctane 79.2 % 66.9-136

Surrogate: 1-Chlorooctadecane 89.1 % 59.5-142

Cardinal Laboratories

*=Accredited Analyte

PLEASE NOTE: Liability and Damages. Cardinal's liability and client's exclusive remedy for any claim arising, whether based in contract or tort, shall be limited to the amount paid by client for analyses. All claims, including those for negligence and any other cause whatsoever shall be deemed waived unless made in writing and received by Cardinal within thirty (30) days after completion of the applicable service. In no event shall Cardinal be liable for incidental or consequential damages, including, without limitation, business interruptions, loss of use, or loss of profits incurred by client, its subsidiaries, affiliates or successors arising out of or related to the performance of the services hereunder by Cardinal, regardless of whether such claim is based upon any of the above stated reasons or otherwise. Results relate only to the samples identified above. This report shall not be reproduced except in full with written approval of Cardinal Laboratories.

Celey D. Keene, Lab Director/Quality Manager



PHONE (575) 393-2326 ° 101 E. MARLAND ° HOBBS, NM 88240

Analytical Results For:

TRINITY OILFIELD SERVICES & RENTALS, LLC
 DAN DUNKELBERG
 P. O. BOX 2587
 HOBBS NM, 88241
 Fax To: NONE

Received:	02/07/2022	Sampling Date:	02/02/2022
Reported:	02/11/2022	Sampling Type:	Soil
Project Name:	TACO CAT 27 - 34 FED. COM #24H	Sampling Condition:	Cool & Intact
Project Number:	NONE GIVEN	Sample Received By:	Tamara Oldaker
Project Location:	OXY - LEA CO., NM		

Sample ID: PD - 1 E @ 1' (H220451-03)

BTEx 8021B		mg/kg		Analyzed By: MS/						
Analyte	Result	Reporting Limit	Analyzed	Method Blank	BS	% Recovery	True Value QC	RPD	Qualifier	
Benzene*	<0.050	0.050	02/09/2022	ND	2.03	102	2.00	6.67		
Toluene*	<0.050	0.050	02/09/2022	ND	1.98	99.0	2.00	7.69		
Ethylbenzene*	<0.050	0.050	02/09/2022	ND	1.90	95.0	2.00	8.46		
Total Xylenes*	<0.150	0.150	02/09/2022	ND	5.90	98.4	6.00	8.39		
Total BTEX	<0.300	0.300	02/09/2022	ND						

Surrogate: 4-Bromofluorobenzene (PID) 102 % 69.9-140

Chloride, SM4500Cl-B		mg/kg		Analyzed By: AC					
Analyte	Result	Reporting Limit	Analyzed	Method Blank	BS	% Recovery	True Value QC	RPD	Qualifier
Chloride	48.0	16.0	02/09/2022	ND	416	104	400	0.00	

TPH 8015M		mg/kg		Analyzed By: CK					
Analyte	Result	Reporting Limit	Analyzed	Method Blank	BS	% Recovery	True Value QC	RPD	Qualifier
GRO C6-C10*	<10.0	10.0	02/10/2022	ND	226	113	200	3.48	
DRO >C10-C28*	<10.0	10.0	02/10/2022	ND	239	120	200	1.63	
EXT DRO >C28-C36	<10.0	10.0	02/10/2022	ND					

Surrogate: 1-Chlorooctane 93.1 % 66.9-136

Surrogate: 1-Chlorooctadecane 104 % 59.5-142

Cardinal Laboratories

*=Accredited Analyte

PLEASE NOTE: Liability and Damages. Cardinal's liability and client's exclusive remedy for any claim arising, whether based in contract or tort, shall be limited to the amount paid by client for analyses. All claims, including those for negligence and any other cause whatsoever shall be deemed waived unless made in writing and received by Cardinal within thirty (30) days after completion of the applicable service. In no event shall Cardinal be liable for incidental or consequential damages, including, without limitation, business interruptions, loss of use, or loss of profits incurred by client, its subsidiaries, affiliates or successors arising out of or related to the performance of the services hereunder by Cardinal, regardless of whether such claim is based upon any of the above stated reasons or otherwise. Results relate only to the samples identified above. This report shall not be reproduced except in full with written approval of Cardinal Laboratories.

Celey D. Keene, Lab Director/Quality Manager



PHONE (575) 393-2326 ° 101 E. MARLAND ° HOBBS, NM 88240

Analytical Results For:

TRINITY OILFIELD SERVICES & RENTALS, LLC
 DAN DUNKELBERG
 P. O. BOX 2587
 HOBBS NM, 88241
 Fax To: NONE

Received:	02/07/2022	Sampling Date:	02/02/2022
Reported:	02/11/2022	Sampling Type:	Soil
Project Name:	TACO CAT 27 - 34 FED. COM #24H	Sampling Condition:	Cool & Intact
Project Number:	NONE GIVEN	Sample Received By:	Tamara Oldaker
Project Location:	OXY - LEA CO., NM		

Sample ID: PD - 2 E @ 1' (H220451-04)

BTEx 8021B		mg/kg		Analyzed By: MS/						
Analyte	Result	Reporting Limit	Analyzed	Method Blank	BS	% Recovery	True Value QC	RPD	Qualifier	
Benzene*	<0.050	0.050	02/09/2022	ND	2.03	102	2.00	6.67		
Toluene*	<0.050	0.050	02/09/2022	ND	1.98	99.0	2.00	7.69		
Ethylbenzene*	<0.050	0.050	02/09/2022	ND	1.90	95.0	2.00	8.46		
Total Xylenes*	<0.150	0.150	02/09/2022	ND	5.90	98.4	6.00	8.39		
Total BTEX	<0.300	0.300	02/09/2022	ND						

Surrogate: 4-Bromofluorobenzene (PID) 104 % 69.9-140

Chloride, SM4500Cl-B		mg/kg		Analyzed By: AC						
Analyte	Result	Reporting Limit	Analyzed	Method Blank	BS	% Recovery	True Value QC	RPD	Qualifier	
Chloride	16.0	16.0	02/09/2022	ND	416	104	400	0.00		

TPH 8015M		mg/kg		Analyzed By: CK						
Analyte	Result	Reporting Limit	Analyzed	Method Blank	BS	% Recovery	True Value QC	RPD	Qualifier	
GRO C6-C10*	<10.0	10.0	02/10/2022	ND	226	113	200	3.48		
DRO >C10-C28*	<10.0	10.0	02/10/2022	ND	239	120	200	1.63		
EXT DRO >C28-C36	<10.0	10.0	02/10/2022	ND						

Surrogate: 1-Chlorooctane 93.6 % 66.9-136

Surrogate: 1-Chlorooctadecane 105 % 59.5-142

Cardinal Laboratories

*=Accredited Analyte

PLEASE NOTE: Liability and Damages. Cardinal's liability and client's exclusive remedy for any claim arising, whether based in contract or tort, shall be limited to the amount paid by client for analyses. All claims, including those for negligence and any other cause whatsoever shall be deemed waived unless made in writing and received by Cardinal within thirty (30) days after completion of the applicable service. In no event shall Cardinal be liable for incidental or consequential damages, including, without limitation, business interruptions, loss of use, or loss of profits incurred by client, its subsidiaries, affiliates or successors arising out of or related to the performance of the services hereunder by Cardinal, regardless of whether such claim is based upon any of the above stated reasons or otherwise. Results relate only to the samples identified above. This report shall not be reproduced except in full with written approval of Cardinal Laboratories.

Celey D. Keene, Lab Director/Quality Manager



PHONE (575) 393-2326 ° 101 E. MARLAND ° HOBBS, NM 88240

Analytical Results For:

TRINITY OILFIELD SERVICES & RENTALS, LLC
 DAN DUNKELBERG
 P. O. BOX 2587
 HOBBS NM, 88241
 Fax To: NONE

Received:	02/07/2022	Sampling Date:	02/02/2022
Reported:	02/11/2022	Sampling Type:	Soil
Project Name:	TACO CAT 27 - 34 FED. COM #24H	Sampling Condition:	Cool & Intact
Project Number:	NONE GIVEN	Sample Received By:	Tamara Oldaker
Project Location:	OXY - LEA CO., NM		

Sample ID: PD - 2 N @ 1' (H220451-05)

BTEx 8021B		mg/kg		Analyzed By: MS/						
Analyte	Result	Reporting Limit	Analyzed	Method Blank	BS	% Recovery	True Value QC	RPD	Qualifier	
Benzene*	<0.050	0.050	02/09/2022	ND	2.03	102	2.00	6.67		
Toluene*	<0.050	0.050	02/09/2022	ND	1.98	99.0	2.00	7.69		
Ethylbenzene*	<0.050	0.050	02/09/2022	ND	1.90	95.0	2.00	8.46		
Total Xylenes*	<0.150	0.150	02/09/2022	ND	5.90	98.4	6.00	8.39		
Total BTEX	<0.300	0.300	02/09/2022	ND						

Surrogate: 4-Bromofluorobenzene (PID) 103 % 69.9-140

Chloride, SM4500Cl-B		mg/kg		Analyzed By: AC						
Analyte	Result	Reporting Limit	Analyzed	Method Blank	BS	% Recovery	True Value QC	RPD	Qualifier	
Chloride	80.0	16.0	02/09/2022	ND	416	104	400	0.00		

TPH 8015M		mg/kg		Analyzed By: CK					
Analyte	Result	Reporting Limit	Analyzed	Method Blank	BS	% Recovery	True Value QC	RPD	Qualifier
GRO C6-C10*	<10.0	10.0	02/10/2022	ND	226	113	200	3.48	
DRO >C10-C28*	<10.0	10.0	02/10/2022	ND	239	120	200	1.63	
EXT DRO >C28-C36	<10.0	10.0	02/10/2022	ND					

Surrogate: 1-Chlorooctane 97.0 % 66.9-136

Surrogate: 1-Chlorooctadecane 109 % 59.5-142

Cardinal Laboratories

*=Accredited Analyte

PLEASE NOTE: Liability and Damages. Cardinal's liability and client's exclusive remedy for any claim arising, whether based in contract or tort, shall be limited to the amount paid by client for analyses. All claims, including those for negligence and any other cause whatsoever shall be deemed waived unless made in writing and received by Cardinal within thirty (30) days after completion of the applicable service. In no event shall Cardinal be liable for incidental or consequential damages, including, without limitation, business interruptions, loss of use, or loss of profits incurred by client, its subsidiaries, affiliates or successors arising out of or related to the performance of the services hereunder by Cardinal, regardless of whether such claim is based upon any of the above stated reasons or otherwise. Results relate only to the samples identified above. This report shall not be reproduced except in full with written approval of Cardinal Laboratories.

Celey D. Keene, Lab Director/Quality Manager



PHONE (575) 393-2326 ° 101 E. MARLAND ° HOBBS, NM 88240

Analytical Results For:

TRINITY OILFIELD SERVICES & RENTALS, LLC
 DAN DUNKELBERG
 P. O. BOX 2587
 HOBBS NM, 88241
 Fax To: NONE

Received:	02/07/2022	Sampling Date:	02/02/2022
Reported:	02/11/2022	Sampling Type:	Soil
Project Name:	TACO CAT 27 - 34 FED. COM #24H	Sampling Condition:	Cool & Intact
Project Number:	NONE GIVEN	Sample Received By:	Tamara Oldaker
Project Location:	OXY - LEA CO., NM		

Sample ID: PD - 2 W @ 1' (H220451-06)

BTEx 8021B		mg/kg		Analyzed By: MS/						
Analyte	Result	Reporting Limit	Analyzed	Method Blank	BS	% Recovery	True Value QC	RPD	Qualifier	
Benzene*	<0.050	0.050	02/09/2022	ND	2.03	102	2.00	6.67		
Toluene*	<0.050	0.050	02/09/2022	ND	1.98	99.0	2.00	7.69		
Ethylbenzene*	<0.050	0.050	02/09/2022	ND	1.90	95.0	2.00	8.46		
Total Xylenes*	<0.150	0.150	02/09/2022	ND	5.90	98.4	6.00	8.39		
Total BTEX	<0.300	0.300	02/09/2022	ND						

Surrogate: 4-Bromofluorobenzene (PID) 103 % 69.9-140

Chloride, SM4500Cl-B		mg/kg		Analyzed By: AC						
Analyte	Result	Reporting Limit	Analyzed	Method Blank	BS	% Recovery	True Value QC	RPD	Qualifier	
Chloride	32.0	16.0	02/09/2022	ND	416	104	400	0.00		

TPH 8015M		mg/kg		Analyzed By: CK					
Analyte	Result	Reporting Limit	Analyzed	Method Blank	BS	% Recovery	True Value QC	RPD	Qualifier
GRO C6-C10*	<10.0	10.0	02/10/2022	ND	226	113	200	3.48	
DRO >C10-C28*	<10.0	10.0	02/10/2022	ND	239	120	200	1.63	
EXT DRO >C28-C36	<10.0	10.0	02/10/2022	ND					

Surrogate: 1-Chlorooctane 97.0 % 66.9-136

Surrogate: 1-Chlorooctadecane 109 % 59.5-142

Cardinal Laboratories

*=Accredited Analyte

PLEASE NOTE: Liability and Damages. Cardinal's liability and client's exclusive remedy for any claim arising, whether based in contract or tort, shall be limited to the amount paid by client for analyses. All claims, including those for negligence and any other cause whatsoever shall be deemed waived unless made in writing and received by Cardinal within thirty (30) days after completion of the applicable service. In no event shall Cardinal be liable for incidental or consequential damages, including, without limitation, business interruptions, loss of use, or loss of profits incurred by client, its subsidiaries, affiliates or successors arising out of or related to the performance of the services hereunder by Cardinal, regardless of whether such claim is based upon any of the above stated reasons or otherwise. Results relate only to the samples identified above. This report shall not be reproduced except in full with written approval of Cardinal Laboratories.

Celey D. Keene, Lab Director/Quality Manager



PHONE (575) 393-2326 ° 101 E. MARLAND ° HOBBS, NM 88240

Analytical Results For:

TRINITY OILFIELD SERVICES & RENTALS, LLC
 DAN DUNKELBERG
 P. O. BOX 2587
 HOBBS NM, 88241
 Fax To: NONE

Received:	02/07/2022	Sampling Date:	02/02/2022
Reported:	02/11/2022	Sampling Type:	Soil
Project Name:	TACO CAT 27 - 34 FED. COM #24H	Sampling Condition:	Cool & Intact
Project Number:	NONE GIVEN	Sample Received By:	Tamara Oldaker
Project Location:	OXY - LEA CO., NM		

Sample ID: PD - 3 N @ 1' (H220451-07)

BTEx 8021B		mg/kg		Analyzed By: MS/						
Analyte	Result	Reporting Limit	Analyzed	Method Blank	BS	% Recovery	True Value QC	RPD	Qualifier	
Benzene*	<0.050	0.050	02/09/2022	ND	2.03	102	2.00	6.67		
Toluene*	<0.050	0.050	02/09/2022	ND	1.98	99.0	2.00	7.69		
Ethylbenzene*	<0.050	0.050	02/09/2022	ND	1.90	95.0	2.00	8.46		
Total Xylenes*	<0.150	0.150	02/09/2022	ND	5.90	98.4	6.00	8.39		
Total BTEX	<0.300	0.300	02/09/2022	ND						

Surrogate: 4-Bromofluorobenzene (PID) 103 % 69.9-140

Chloride, SM4500Cl-B		mg/kg		Analyzed By: AC						
Analyte	Result	Reporting Limit	Analyzed	Method Blank	BS	% Recovery	True Value QC	RPD	Qualifier	
Chloride	80.0	16.0	02/09/2022	ND	416	104	400	0.00		

TPH 8015M		mg/kg		Analyzed By: CK					
Analyte	Result	Reporting Limit	Analyzed	Method Blank	BS	% Recovery	True Value QC	RPD	Qualifier
GRO C6-C10*	<10.0	10.0	02/10/2022	ND	226	113	200	3.48	
DRO >C10-C28*	14.6	10.0	02/10/2022	ND	239	120	200	1.63	
EXT DRO >C28-C36	<10.0	10.0	02/10/2022	ND					

Surrogate: 1-Chlorooctane 95.8 % 66.9-136

Surrogate: 1-Chlorooctadecane 109 % 59.5-142

Cardinal Laboratories

*=Accredited Analyte

PLEASE NOTE: Liability and Damages. Cardinal's liability and client's exclusive remedy for any claim arising, whether based in contract or tort, shall be limited to the amount paid by client for analyses. All claims, including those for negligence and any other cause whatsoever shall be deemed waived unless made in writing and received by Cardinal within thirty (30) days after completion of the applicable service. In no event shall Cardinal be liable for incidental or consequential damages, including, without limitation, business interruptions, loss of use, or loss of profits incurred by client, its subsidiaries, affiliates or successors arising out of or related to the performance of the services hereunder by Cardinal, regardless of whether such claim is based upon any of the above stated reasons or otherwise. Results relate only to the samples identified above. This report shall not be reproduced except in full with written approval of Cardinal Laboratories.

Celey D. Keene, Lab Director/Quality Manager



PHONE (575) 393-2326 ° 101 E. MARLAND ° HOBBS, NM 88240

Analytical Results For:

TRINITY OILFIELD SERVICES & RENTALS, LLC
 DAN DUNKELBERG
 P. O. BOX 2587
 HOBBS NM, 88241
 Fax To: NONE

Received:	02/07/2022	Sampling Date:	02/02/2022
Reported:	02/11/2022	Sampling Type:	Soil
Project Name:	TACO CAT 27 - 34 FED. COM #24H	Sampling Condition:	Cool & Intact
Project Number:	NONE GIVEN	Sample Received By:	Tamara Oldaker
Project Location:	OXY - LEA CO., NM		

Sample ID: PD - 3 W @ 1' (H220451-08)

BTEx 8021B		mg/kg		Analyzed By: MS/					
Analyte	Result	Reporting Limit	Analyzed	Method Blank	BS	% Recovery	True Value QC	RPD	Qualifier
Benzene*	<0.050	0.050	02/09/2022	ND	2.03	102	2.00	6.67	
Toluene*	<0.050	0.050	02/09/2022	ND	1.98	99.0	2.00	7.69	
Ethylbenzene*	<0.050	0.050	02/09/2022	ND	1.90	95.0	2.00	8.46	
Total Xylenes*	<0.150	0.150	02/09/2022	ND	5.90	98.4	6.00	8.39	
Total BTEX	<0.300	0.300	02/09/2022	ND					

Surrogate: 4-Bromofluorobenzene (PID) 103 % 69.9-140

Chloride, SM4500Cl-B		mg/kg		Analyzed By: AC						
Analyte	Result	Reporting Limit	Analyzed	Method Blank	BS	% Recovery	True Value QC	RPD	Qualifier	
Chloride	<16.0	16.0	02/09/2022	ND	416	104	400	0.00		

TPH 8015M		mg/kg		Analyzed By: CK					
Analyte	Result	Reporting Limit	Analyzed	Method Blank	BS	% Recovery	True Value QC	RPD	Qualifier
GRO C6-C10*	<10.0	10.0	02/10/2022	ND	226	113	200	3.48	
DRO >C10-C28*	<10.0	10.0	02/10/2022	ND	239	120	200	1.63	
EXT DRO >C28-C36	<10.0	10.0	02/10/2022	ND					

Surrogate: 1-Chlorooctane 81.6 % 66.9-136

Surrogate: 1-Chlorooctadecane 91.2 % 59.5-142

Cardinal Laboratories

*=Accredited Analyte

PLEASE NOTE: Liability and Damages. Cardinal's liability and client's exclusive remedy for any claim arising, whether based in contract or tort, shall be limited to the amount paid by client for analyses. All claims, including those for negligence and any other cause whatsoever shall be deemed waived unless made in writing and received by Cardinal within thirty (30) days after completion of the applicable service. In no event shall Cardinal be liable for incidental or consequential damages, including, without limitation, business interruptions, loss of use, or loss of profits incurred by client, its subsidiaries, affiliates or successors arising out of or related to the performance of the services hereunder by Cardinal, regardless of whether such claim is based upon any of the above stated reasons or otherwise. Results relate only to the samples identified above. This report shall not be reproduced except in full with written approval of Cardinal Laboratories.

Celey D. Keene, Lab Director/Quality Manager



PHONE (575) 393-2326 ° 101 E. MARLAND ° HOBBS, NM 88240

Analytical Results For:

TRINITY OILFIELD SERVICES & RENTALS, LLC
 DAN DUNKELBERG
 P. O. BOX 2587
 HOBBS NM, 88241
 Fax To: NONE

Received:	02/07/2022	Sampling Date:	02/02/2022
Reported:	02/11/2022	Sampling Type:	Soil
Project Name:	TACO CAT 27 - 34 FED. COM #24H	Sampling Condition:	Cool & Intact
Project Number:	NONE GIVEN	Sample Received By:	Tamara Oldaker
Project Location:	OXY - LEA CO., NM		

Sample ID: PD - 4 E @ 1' (H220451-09)

BTEx 8021B		mg/kg		Analyzed By: MS/						
Analyte	Result	Reporting Limit	Analyzed	Method Blank	BS	% Recovery	True Value QC	RPD	Qualifier	
Benzene*	<0.050	0.050	02/09/2022	ND	2.03	102	2.00	6.67		
Toluene*	<0.050	0.050	02/09/2022	ND	1.98	99.0	2.00	7.69		
Ethylbenzene*	<0.050	0.050	02/09/2022	ND	1.90	95.0	2.00	8.46		
Total Xylenes*	<0.150	0.150	02/09/2022	ND	5.90	98.4	6.00	8.39		
Total BTEx	<0.300	0.300	02/09/2022	ND						

Surrogate: 4-Bromofluorobenzene (PID) 102 % 69.9-140

Chloride, SM4500CI-B		mg/kg		Analyzed By: AC						
Analyte	Result	Reporting Limit	Analyzed	Method Blank	BS	% Recovery	True Value QC	RPD	Qualifier	
Chloride	<16.0	16.0	02/09/2022	ND	416	104	400	0.00		

TPH 8015M		mg/kg		Analyzed By: CK					
Analyte	Result	Reporting Limit	Analyzed	Method Blank	BS	% Recovery	True Value QC	RPD	Qualifier
GRO C6-C10*	<10.0	10.0	02/10/2022	ND	226	113	200	3.48	
DRO >C10-C28*	<10.0	10.0	02/10/2022	ND	239	120	200	1.63	
EXT DRO >C28-C36	<10.0	10.0	02/10/2022	ND					

Surrogate: 1-Chlorooctane 92.0 % 66.9-136

Surrogate: 1-Chlorooctadecane 104 % 59.5-142

Cardinal Laboratories

*=Accredited Analyte

PLEASE NOTE: Liability and Damages. Cardinal's liability and client's exclusive remedy for any claim arising, whether based in contract or tort, shall be limited to the amount paid by client for analyses. All claims, including those for negligence and any other cause whatsoever shall be deemed waived unless made in writing and received by Cardinal within thirty (30) days after completion of the applicable service. In no event shall Cardinal be liable for incidental or consequential damages, including, without limitation, business interruptions, loss of use, or loss of profits incurred by client, its subsidiaries, affiliates or successors arising out of or related to the performance of the services hereunder by Cardinal, regardless of whether such claim is based upon any of the above stated reasons or otherwise. Results relate only to the samples identified above. This report shall not be reproduced except in full with written approval of Cardinal Laboratories.

Celey D. Keene, Lab Director/Quality Manager



PHONE (575) 393-2326 ° 101 E. MARLAND ° HOBBS, NM 88240

Analytical Results For:

TRINITY OILFIELD SERVICES & RENTALS, LLC
 DAN DUNKELBERG
 P. O. BOX 2587
 HOBBS NM, 88241
 Fax To: NONE

Received:	02/07/2022	Sampling Date:	02/02/2022
Reported:	02/11/2022	Sampling Type:	Soil
Project Name:	TACO CAT 27 - 34 FED. COM #24H	Sampling Condition:	Cool & Intact
Project Number:	NONE GIVEN	Sample Received By:	Tamara Oldaker
Project Location:	OXY - LEA CO., NM		

Sample ID: PD - 4 S @ 1' (H220451-10)

BTEx 8021B		mg/kg		Analyzed By: MS/						
Analyte	Result	Reporting Limit	Analyzed	Method Blank	BS	% Recovery	True Value QC	RPD	Qualifier	
Benzene*	<0.050	0.050	02/09/2022	ND	2.03	102	2.00	6.67		
Toluene*	<0.050	0.050	02/09/2022	ND	1.98	99.0	2.00	7.69		
Ethylbenzene*	<0.050	0.050	02/09/2022	ND	1.90	95.0	2.00	8.46		
Total Xylenes*	<0.150	0.150	02/09/2022	ND	5.90	98.4	6.00	8.39		
Total BTEX	<0.300	0.300	02/09/2022	ND						

Surrogate: 4-Bromofluorobenzene (PID) 103 % 69.9-140

Chloride, SM4500Cl-B		mg/kg		Analyzed By: AC						
Analyte	Result	Reporting Limit	Analyzed	Method Blank	BS	% Recovery	True Value QC	RPD	Qualifier	
Chloride	<16.0	16.0	02/09/2022	ND	416	104	400	0.00		

TPH 8015M		mg/kg		Analyzed By: CK					
Analyte	Result	Reporting Limit	Analyzed	Method Blank	BS	% Recovery	True Value QC	RPD	Qualifier
GRO C6-C10*	<10.0	10.0	02/10/2022	ND	226	113	200	3.48	
DRO >C10-C28*	<10.0	10.0	02/10/2022	ND	239	120	200	1.63	
EXT DRO >C28-C36	<10.0	10.0	02/10/2022	ND					

Surrogate: 1-Chlorooctane 88.4 % 66.9-136

Surrogate: 1-Chlorooctadecane 99.2 % 59.5-142

Cardinal Laboratories

*=Accredited Analyte

PLEASE NOTE: Liability and Damages. Cardinal's liability and client's exclusive remedy for any claim arising, whether based in contract or tort, shall be limited to the amount paid by client for analyses. All claims, including those for negligence and any other cause whatsoever shall be deemed waived unless made in writing and received by Cardinal within thirty (30) days after completion of the applicable service. In no event shall Cardinal be liable for incidental or consequential damages, including, without limitation, business interruptions, loss of use, or loss of profits incurred by client, its subsidiaries, affiliates or successors arising out of or related to the performance of the services hereunder by Cardinal, regardless of whether such claim is based upon any of the above stated reasons or otherwise. Results relate only to the samples identified above. This report shall not be reproduced except in full with written approval of Cardinal Laboratories.

Celey D. Keene, Lab Director/Quality Manager



PHONE (575) 393-2326 ° 101 E. MARLAND ° HOBBS, NM 88240

Analytical Results For:

TRINITY OILFIELD SERVICES & RENTALS, LLC
 DAN DUNKELBERG
 P. O. BOX 2587
 HOBBS NM, 88241
 Fax To: NONE

Received:	02/07/2022	Sampling Date:	02/02/2022
Reported:	02/11/2022	Sampling Type:	Soil
Project Name:	TACO CAT 27 - 34 FED. COM #24H	Sampling Condition:	Cool & Intact
Project Number:	NONE GIVEN	Sample Received By:	Tamara Oldaker
Project Location:	OXY - LEA CO., NM		

Sample ID: PD - 4 W @ 1' (H220451-11)

BTEx 8021B		mg/kg		Analyzed By: MS/					
Analyte	Result	Reporting Limit	Analyzed	Method Blank	BS	% Recovery	True Value QC	RPD	Qualifier
Benzene*	<0.050	0.050	02/09/2022	ND	2.03	102	2.00	6.67	
Toluene*	<0.050	0.050	02/09/2022	ND	1.98	99.0	2.00	7.69	
Ethylbenzene*	<0.050	0.050	02/09/2022	ND	1.90	95.0	2.00	8.46	
Total Xylenes*	<0.150	0.150	02/09/2022	ND	5.90	98.4	6.00	8.39	
Total BTEx	<0.300	0.300	02/09/2022	ND					

Surrogate: 4-Bromofluorobenzene (PID) 102 % 69.9-140

Chloride, SM4500CI-B		mg/kg		Analyzed By: AC						
Analyte	Result	Reporting Limit	Analyzed	Method Blank	BS	% Recovery	True Value QC	RPD	Qualifier	
Chloride	480	16.0	02/09/2022	ND	416	104	400	0.00		

TPH 8015M		mg/kg		Analyzed By: CK					
Analyte	Result	Reporting Limit	Analyzed	Method Blank	BS	% Recovery	True Value QC	RPD	Qualifier
GRO C6-C10*	<10.0	10.0	02/10/2022	ND	226	113	200	3.48	
DRO >C10-C28*	<10.0	10.0	02/10/2022	ND	239	120	200	1.63	
EXT DRO >C28-C36	<10.0	10.0	02/10/2022	ND					

Surrogate: 1-Chlorooctane 90.0 % 66.9-136

Surrogate: 1-Chlorooctadecane 102 % 59.5-142

Cardinal Laboratories

*=Accredited Analyte

PLEASE NOTE: Liability and Damages. Cardinal's liability and client's exclusive remedy for any claim arising, whether based in contract or tort, shall be limited to the amount paid by client for analyses. All claims, including those for negligence and any other cause whatsoever shall be deemed waived unless made in writing and received by Cardinal within thirty (30) days after completion of the applicable service. In no event shall Cardinal be liable for incidental or consequential damages, including, without limitation, business interruptions, loss of use, or loss of profits incurred by client, its subsidiaries, affiliates or successors arising out of or related to the performance of the services hereunder by Cardinal, regardless of whether such claim is based upon any of the above stated reasons or otherwise. Results relate only to the samples identified above. This report shall not be reproduced except in full with written approval of Cardinal Laboratories.

Celey D. Keene, Lab Director/Quality Manager



PHONE (575) 393-2326 ° 101 E. MARLAND ° HOBBS, NM 88240

Analytical Results For:

TRINITY OILFIELD SERVICES & RENTALS, LLC
 DAN DUNKELBERG
 P. O. BOX 2587
 HOBBS NM, 88241
 Fax To: NONE

Received:	02/07/2022	Sampling Date:	02/02/2022
Reported:	02/11/2022	Sampling Type:	Soil
Project Name:	TACO CAT 27 - 34 FED. COM #24H	Sampling Condition:	Cool & Intact
Project Number:	NONE GIVEN	Sample Received By:	Tamara Oldaker
Project Location:	OXY - LEA CO., NM		

Sample ID: PD - 5 N @ 1' (H220451-12)

BTEx 8021B		mg/kg		Analyzed By: MS/						
Analyte	Result	Reporting Limit	Analyzed	Method Blank	BS	% Recovery	True Value QC	RPD	Qualifier	
Benzene*	<0.050	0.050	02/09/2022	ND	2.03	101	2.00	5.88		
Toluene*	<0.050	0.050	02/09/2022	ND	2.00	100	2.00	5.67		
Ethylbenzene*	<0.050	0.050	02/09/2022	ND	2.00	99.9	2.00	6.29		
Total Xylenes*	<0.150	0.150	02/09/2022	ND	6.16	103	6.00	6.14		
Total BTEX	<0.300	0.300	02/09/2022	ND						

Surrogate: 4-Bromofluorobenzene (PID) 103 % 69.9-140

Chloride, SM4500Cl-B		mg/kg		Analyzed By: AC						
Analyte	Result	Reporting Limit	Analyzed	Method Blank	BS	% Recovery	True Value QC	RPD	Qualifier	
Chloride	<16.0	16.0	02/09/2022	ND	416	104	400	0.00		

TPH 8015M		mg/kg		Analyzed By: CK					
Analyte	Result	Reporting Limit	Analyzed	Method Blank	BS	% Recovery	True Value QC	RPD	Qualifier
GRO C6-C10*	<10.0	10.0	02/09/2022	ND	212	106	200	1.75	
DRO >C10-C28*	<10.0	10.0	02/09/2022	ND	225	112	200	0.235	
EXT DRO >C28-C36	<10.0	10.0	02/09/2022	ND					

Surrogate: 1-Chlorooctane 82.3 % 66.9-136

Surrogate: 1-Chlorooctadecane 100 % 59.5-142

Cardinal Laboratories

*=Accredited Analyte

PLEASE NOTE: Liability and Damages. Cardinal's liability and client's exclusive remedy for any claim arising, whether based in contract or tort, shall be limited to the amount paid by client for analyses. All claims, including those for negligence and any other cause whatsoever shall be deemed waived unless made in writing and received by Cardinal within thirty (30) days after completion of the applicable service. In no event shall Cardinal be liable for incidental or consequential damages, including, without limitation, business interruptions, loss of use, or loss of profits incurred by client, its subsidiaries, affiliates or successors arising out of or related to the performance of the services hereunder by Cardinal, regardless of whether such claim is based upon any of the above stated reasons or otherwise. Results relate only to the samples identified above. This report shall not be reproduced except in full with written approval of Cardinal Laboratories.

Celey D. Keene, Lab Director/Quality Manager



PHONE (575) 393-2326 ° 101 E. MARLAND ° HOBBS, NM 88240

Analytical Results For:

TRINITY OILFIELD SERVICES & RENTALS, LLC
 DAN DUNKELBERG
 P. O. BOX 2587
 HOBBS NM, 88241
 Fax To: NONE

Received:	02/07/2022	Sampling Date:	02/02/2022
Reported:	02/11/2022	Sampling Type:	Soil
Project Name:	TACO CAT 27 - 34 FED. COM #24H	Sampling Condition:	Cool & Intact
Project Number:	NONE GIVEN	Sample Received By:	Tamara Oldaker
Project Location:	OXY - LEA CO., NM		

Sample ID: PD - 5 E @ 1' (H220451-13)

BTX 8021B		mg/kg		Analyzed By: MS/					
Analyte	Result	Reporting Limit	Analyzed	Method Blank	BS	% Recovery	True Value QC	RPD	Qualifier
Benzene*	<0.050	0.050	02/09/2022	ND	2.03	101	2.00	5.88	
Toluene*	<0.050	0.050	02/09/2022	ND	2.00	100	2.00	5.67	
Ethylbenzene*	<0.050	0.050	02/09/2022	ND	2.00	99.9	2.00	6.29	
Total Xylenes*	<0.150	0.150	02/09/2022	ND	6.16	103	6.00	6.14	
Total BTX	<0.300	0.300	02/09/2022	ND					

Surrogate: 4-Bromofluorobenzene (PID) 104 % 69.9-140

Chloride, SM4500CI-B		mg/kg		Analyzed By: AC						
Analyte	Result	Reporting Limit	Analyzed	Method Blank	BS	% Recovery	True Value QC	RPD	Qualifier	
Chloride	<16.0	16.0	02/09/2022	ND	416	104	400	0.00		

TPH 8015M		mg/kg		Analyzed By: CK					
Analyte	Result	Reporting Limit	Analyzed	Method Blank	BS	% Recovery	True Value QC	RPD	Qualifier
GRO C6-C10*	<10.0	10.0	02/09/2022	ND	212	106	200	1.75	
DRO >C10-C28*	<10.0	10.0	02/09/2022	ND	225	112	200	0.235	
EXT DRO >C28-C36	<10.0	10.0	02/09/2022	ND					

Surrogate: 1-Chlorooctane 88.4 % 66.9-136

Surrogate: 1-Chlorooctadecane 99.4 % 59.5-142

Cardinal Laboratories

*=Accredited Analyte

PLEASE NOTE: Liability and Damages. Cardinal's liability and client's exclusive remedy for any claim arising, whether based in contract or tort, shall be limited to the amount paid by client for analyses. All claims, including those for negligence and any other cause whatsoever shall be deemed waived unless made in writing and received by Cardinal within thirty (30) days after completion of the applicable service. In no event shall Cardinal be liable for incidental or consequential damages, including, without limitation, business interruptions, loss of use, or loss of profits incurred by client, its subsidiaries, affiliates or successors arising out of or related to the performance of the services hereunder by Cardinal, regardless of whether such claim is based upon any of the above stated reasons or otherwise. Results relate only to the samples identified above. This report shall not be reproduced except in full with written approval of Cardinal Laboratories.

Celey D. Keene, Lab Director/Quality Manager



PHONE (575) 393-2326 ° 101 E. MARLAND ° HOBBS, NM 88240

Analytical Results For:

TRINITY OILFIELD SERVICES & RENTALS, LLC
 DAN DUNKELBERG
 P. O. BOX 2587
 HOBBS NM, 88241
 Fax To: NONE

Received:	02/07/2022	Sampling Date:	02/02/2022
Reported:	02/11/2022	Sampling Type:	Soil
Project Name:	TACO CAT 27 - 34 FED. COM #24H	Sampling Condition:	Cool & Intact
Project Number:	NONE GIVEN	Sample Received By:	Tamara Oldaker
Project Location:	OXY - LEA CO., NM		

Sample ID: PD - 6 E @ 1' (H220451-14)

BTEx 8021B		mg/kg		Analyzed By: MS/						
Analyte	Result	Reporting Limit	Analyzed	Method Blank	BS	% Recovery	True Value QC	RPD	Qualifier	
Benzene*	<0.050	0.050	02/09/2022	ND	2.03	101	2.00	5.88		
Toluene*	<0.050	0.050	02/09/2022	ND	2.00	100	2.00	5.67		
Ethylbenzene*	<0.050	0.050	02/09/2022	ND	2.00	99.9	2.00	6.29		
Total Xylenes*	<0.150	0.150	02/09/2022	ND	6.16	103	6.00	6.14		
Total BTEx	<0.300	0.300	02/09/2022	ND						

Surrogate: 4-Bromofluorobenzene (PID) 108 % 69.9-140

Chloride, SM4500CI-B		mg/kg		Analyzed By: AC						
Analyte	Result	Reporting Limit	Analyzed	Method Blank	BS	% Recovery	True Value QC	RPD	Qualifier	
Chloride	<16.0	16.0	02/09/2022	ND	416	104	400	0.00		

TPH 8015M		mg/kg		Analyzed By: CK					
Analyte	Result	Reporting Limit	Analyzed	Method Blank	BS	% Recovery	True Value QC	RPD	Qualifier
GRO C6-C10*	<10.0	10.0	02/09/2022	ND	212	106	200	1.75	
DRO >C10-C28*	<10.0	10.0	02/09/2022	ND	225	112	200	0.235	
EXT DRO >C28-C36	<10.0	10.0	02/09/2022	ND					

Surrogate: 1-Chlorooctane 86.7 % 66.9-136

Surrogate: 1-Chlorooctadecane 97.3 % 59.5-142

Cardinal Laboratories

*=Accredited Analyte

PLEASE NOTE: Liability and Damages. Cardinal's liability and client's exclusive remedy for any claim arising, whether based in contract or tort, shall be limited to the amount paid by client for analyses. All claims, including those for negligence and any other cause whatsoever shall be deemed waived unless made in writing and received by Cardinal within thirty (30) days after completion of the applicable service. In no event shall Cardinal be liable for incidental or consequential damages, including, without limitation, business interruptions, loss of use, or loss of profits incurred by client, its subsidiaries, affiliates or successors arising out of or related to the performance of the services hereunder by Cardinal, regardless of whether such claim is based upon any of the above stated reasons or otherwise. Results relate only to the samples identified above. This report shall not be reproduced except in full with written approval of Cardinal Laboratories.

Celey D. Keene, Lab Director/Quality Manager



PHONE (575) 393-2326 ° 101 E. MARLAND ° HOBBS, NM 88240

Analytical Results For:

TRINITY OILFIELD SERVICES & RENTALS, LLC
 DAN DUNKELBERG
 P. O. BOX 2587
 HOBBS NM, 88241
 Fax To: NONE

Received:	02/07/2022	Sampling Date:	02/02/2022
Reported:	02/11/2022	Sampling Type:	Soil
Project Name:	TACO CAT 27 - 34 FED. COM #24H	Sampling Condition:	Cool & Intact
Project Number:	NONE GIVEN	Sample Received By:	Tamara Oldaker
Project Location:	OXY - LEA CO., NM		

Sample ID: PD - 6 W @ 1' (H220451-15)

BTEx 8021B		mg/kg		Analyzed By: MS/					
Analyte	Result	Reporting Limit	Analyzed	Method Blank	BS	% Recovery	True Value QC	RPD	Qualifier
Benzene*	<0.050	0.050	02/09/2022	ND	2.03	101	2.00	5.88	
Toluene*	<0.050	0.050	02/09/2022	ND	2.00	100	2.00	5.67	
Ethylbenzene*	<0.050	0.050	02/09/2022	ND	2.00	99.9	2.00	6.29	
Total Xylenes*	<0.150	0.150	02/09/2022	ND	6.16	103	6.00	6.14	
Total BTEx	<0.300	0.300	02/09/2022	ND					

Surrogate: 4-Bromofluorobenzene (PID) 103 % 69.9-140

Chloride, SM4500CI-B		mg/kg		Analyzed By: AC						
Analyte	Result	Reporting Limit	Analyzed	Method Blank	BS	% Recovery	True Value QC	RPD	Qualifier	
Chloride	1180	16.0	02/09/2022	ND	416	104	400	0.00		

TPH 8015M		mg/kg		Analyzed By: CK					
Analyte	Result	Reporting Limit	Analyzed	Method Blank	BS	% Recovery	True Value QC	RPD	Qualifier
GRO C6-C10*	<10.0	10.0	02/09/2022	ND	212	106	200	1.75	
DRO >C10-C28*	<10.0	10.0	02/09/2022	ND	225	112	200	0.235	
EXT DRO >C28-C36	<10.0	10.0	02/09/2022	ND					

Surrogate: 1-Chlorooctane 93.5 % 66.9-136

Surrogate: 1-Chlorooctadecane 105 % 59.5-142

Cardinal Laboratories

*=Accredited Analyte

PLEASE NOTE: Liability and Damages. Cardinal's liability and client's exclusive remedy for any claim arising, whether based in contract or tort, shall be limited to the amount paid by client for analyses. All claims, including those for negligence and any other cause whatsoever shall be deemed waived unless made in writing and received by Cardinal within thirty (30) days after completion of the applicable service. In no event shall Cardinal be liable for incidental or consequential damages, including, without limitation, business interruptions, loss of use, or loss of profits incurred by client, its subsidiaries, affiliates or successors arising out of or related to the performance of the services hereunder by Cardinal, regardless of whether such claim is based upon any of the above stated reasons or otherwise. Results relate only to the samples identified above. This report shall not be reproduced except in full with written approval of Cardinal Laboratories.

Celey D. Keene, Lab Director/Quality Manager



PHONE (575) 393-2326 ° 101 E. MARLAND ° HOBBS, NM 88240

Analytical Results For:

TRINITY OILFIELD SERVICES & RENTALS, LLC
 DAN DUNKELBERG
 P. O. BOX 2587
 HOBBS NM, 88241
 Fax To: NONE

Received:	02/07/2022	Sampling Date:	02/02/2022
Reported:	02/11/2022	Sampling Type:	Soil
Project Name:	TACO CAT 27 - 34 FED. COM #24H	Sampling Condition:	Cool & Intact
Project Number:	NONE GIVEN	Sample Received By:	Tamara Oldaker
Project Location:	OXY - LEA CO., NM		

Sample ID: PD - 7 W @ 1' (H220451-16)

BTEx 8021B		mg/kg		Analyzed By: MS/					
Analyte	Result	Reporting Limit	Analyzed	Method Blank	BS	% Recovery	True Value QC	RPD	Qualifier
Benzene*	<0.050	0.050	02/09/2022	ND	2.03	101	2.00	5.88	
Toluene*	<0.050	0.050	02/09/2022	ND	2.00	100	2.00	5.67	
Ethylbenzene*	<0.050	0.050	02/09/2022	ND	2.00	99.9	2.00	6.29	
Total Xylenes*	<0.150	0.150	02/09/2022	ND	6.16	103	6.00	6.14	
Total BTEX	<0.300	0.300	02/09/2022	ND					

Surrogate: 4-Bromofluorobenzene (PID) 105 % 69.9-140

Chloride, SM4500Cl-B		mg/kg		Analyzed By: AC						
Analyte	Result	Reporting Limit	Analyzed	Method Blank	BS	% Recovery	True Value QC	RPD	Qualifier	
Chloride	720	16.0	02/09/2022	ND	416	104	400	0.00		

TPH 8015M		mg/kg		Analyzed By: CK					
Analyte	Result	Reporting Limit	Analyzed	Method Blank	BS	% Recovery	True Value QC	RPD	Qualifier
GRO C6-C10*	<10.0	10.0	02/09/2022	ND	212	106	200	1.75	
DRO >C10-C28*	<10.0	10.0	02/09/2022	ND	225	112	200	0.235	
EXT DRO >C28-C36	<10.0	10.0	02/09/2022	ND					

Surrogate: 1-Chlorooctane 94.8 % 66.9-136

Surrogate: 1-Chlorooctadecane 107 % 59.5-142

Cardinal Laboratories

*=Accredited Analyte

PLEASE NOTE: Liability and Damages. Cardinal's liability and client's exclusive remedy for any claim arising, whether based in contract or tort, shall be limited to the amount paid by client for analyses. All claims, including those for negligence and any other cause whatsoever shall be deemed waived unless made in writing and received by Cardinal within thirty (30) days after completion of the applicable service. In no event shall Cardinal be liable for incidental or consequential damages, including, without limitation, business interruptions, loss of use, or loss of profits incurred by client, its subsidiaries, affiliates or successors arising out of or related to the performance of the services hereunder by Cardinal, regardless of whether such claim is based upon any of the above stated reasons or otherwise. Results relate only to the samples identified above. This report shall not be reproduced except in full with written approval of Cardinal Laboratories.

Celey D. Keene, Lab Director/Quality Manager



PHONE (575) 393-2326 ° 101 E. MARLAND ° HOBBS, NM 88240

Analytical Results For:

TRINITY OILFIELD SERVICES & RENTALS, LLC
 DAN DUNKELBERG
 P. O. BOX 2587
 HOBBS NM, 88241
 Fax To: NONE

Received:	02/07/2022	Sampling Date:	02/02/2022
Reported:	02/11/2022	Sampling Type:	Soil
Project Name:	TACO CAT 27 - 34 FED. COM #24H	Sampling Condition:	Cool & Intact
Project Number:	NONE GIVEN	Sample Received By:	Tamara Oldaker
Project Location:	OXY - LEA CO., NM		

Sample ID: PD - 7 S @ 1' (H220451-17)

BTEx 8021B		mg/kg		Analyzed By: MS/						
Analyte	Result	Reporting Limit	Analyzed	Method Blank	BS	% Recovery	True Value QC	RPD	Qualifier	
Benzene*	<0.050	0.050	02/09/2022	ND	2.03	101	2.00	5.88		
Toluene*	<0.050	0.050	02/09/2022	ND	2.00	100	2.00	5.67		
Ethylbenzene*	<0.050	0.050	02/09/2022	ND	2.00	99.9	2.00	6.29		
Total Xylenes*	<0.150	0.150	02/09/2022	ND	6.16	103	6.00	6.14		
Total BTEx	<0.300	0.300	02/09/2022	ND						

Surrogate: 4-Bromofluorobenzene (PID) 104 % 69.9-140

Chloride, SM4500CI-B		mg/kg		Analyzed By: AC						
Analyte	Result	Reporting Limit	Analyzed	Method Blank	BS	% Recovery	True Value QC	RPD	Qualifier	
Chloride	16.0	16.0	02/09/2022	ND	416	104	400	0.00		

TPH 8015M		mg/kg		Analyzed By: CK					
Analyte	Result	Reporting Limit	Analyzed	Method Blank	BS	% Recovery	True Value QC	RPD	Qualifier
GRO C6-C10*	<10.0	10.0	02/09/2022	ND	212	106	200	1.75	
DRO >C10-C28*	<10.0	10.0	02/09/2022	ND	225	112	200	0.235	
EXT DRO >C28-C36	<10.0	10.0	02/09/2022	ND					

Surrogate: 1-Chlorooctane 94.6 % 66.9-136

Surrogate: 1-Chlorooctadecane 108 % 59.5-142

Cardinal Laboratories

*=Accredited Analyte

PLEASE NOTE: Liability and Damages. Cardinal's liability and client's exclusive remedy for any claim arising, whether based in contract or tort, shall be limited to the amount paid by client for analyses. All claims, including those for negligence and any other cause whatsoever shall be deemed waived unless made in writing and received by Cardinal within thirty (30) days after completion of the applicable service. In no event shall Cardinal be liable for incidental or consequential damages, including, without limitation, business interruptions, loss of use, or loss of profits incurred by client, its subsidiaries, affiliates or successors arising out of or related to the performance of the services hereunder by Cardinal, regardless of whether such claim is based upon any of the above stated reasons or otherwise. Results relate only to the samples identified above. This report shall not be reproduced except in full with written approval of Cardinal Laboratories.

Celey D. Keene, Lab Director/Quality Manager



PHONE (575) 393-2326 ° 101 E. MARLAND ° HOBBS, NM 88240

Analytical Results For:

TRINITY OILFIELD SERVICES & RENTALS, LLC
 DAN DUNKELBERG
 P. O. BOX 2587
 HOBBS NM, 88241
 Fax To: NONE

Received:	02/07/2022	Sampling Date:	02/02/2022
Reported:	02/11/2022	Sampling Type:	Soil
Project Name:	TACO CAT 27 - 34 FED. COM #24H	Sampling Condition:	Cool & Intact
Project Number:	NONE GIVEN	Sample Received By:	Tamara Oldaker
Project Location:	OXY - LEA CO., NM		

Sample ID: PD - 8 N @ 1' (H220451-18)

BTEx 8021B		mg/kg		Analyzed By: MS/					
Analyte	Result	Reporting Limit	Analyzed	Method Blank	BS	% Recovery	True Value QC	RPD	Qualifier
Benzene*	<0.050	0.050	02/09/2022	ND	2.03	101	2.00	5.88	
Toluene*	<0.050	0.050	02/09/2022	ND	2.00	100	2.00	5.67	
Ethylbenzene*	<0.050	0.050	02/09/2022	ND	2.00	99.9	2.00	6.29	
Total Xylenes*	<0.150	0.150	02/09/2022	ND	6.16	103	6.00	6.14	
Total BTEx	<0.300	0.300	02/09/2022	ND					

Surrogate: 4-Bromofluorobenzene (PID) 105 % 69.9-140

Chloride, SM4500CI-B		mg/kg		Analyzed By: AC						
Analyte	Result	Reporting Limit	Analyzed	Method Blank	BS	% Recovery	True Value QC	RPD	Qualifier	
Chloride	160	16.0	02/09/2022	ND	416	104	400	0.00		

TPH 8015M		mg/kg		Analyzed By: CK					
Analyte	Result	Reporting Limit	Analyzed	Method Blank	BS	% Recovery	True Value QC	RPD	Qualifier
GRO C6-C10*	<10.0	10.0	02/09/2022	ND	212	106	200	1.75	
DRO >C10-C28*	<10.0	10.0	02/09/2022	ND	225	112	200	0.235	
EXT DRO >C28-C36	<10.0	10.0	02/09/2022	ND					

Surrogate: 1-Chlorooctane 85.0 % 66.9-136

Surrogate: 1-Chlorooctadecane 95.7 % 59.5-142

Cardinal Laboratories

*=Accredited Analyte

PLEASE NOTE: Liability and Damages. Cardinal's liability and client's exclusive remedy for any claim arising, whether based in contract or tort, shall be limited to the amount paid by client for analyses. All claims, including those for negligence and any other cause whatsoever shall be deemed waived unless made in writing and received by Cardinal within thirty (30) days after completion of the applicable service. In no event shall Cardinal be liable for incidental or consequential damages, including, without limitation, business interruptions, loss of use, or loss of profits incurred by client, its subsidiaries, affiliates or successors arising out of or related to the performance of the services hereunder by Cardinal, regardless of whether such claim is based upon any of the above stated reasons or otherwise. Results relate only to the samples identified above. This report shall not be reproduced except in full with written approval of Cardinal Laboratories.

Celey D. Keene, Lab Director/Quality Manager



PHONE (575) 393-2326 ° 101 E. MARLAND ° HOBBS, NM 88240

Analytical Results For:

TRINITY OILFIELD SERVICES & RENTALS, LLC
 DAN DUNKELBERG
 P. O. BOX 2587
 HOBBS NM, 88241
 Fax To: NONE

Received:	02/07/2022	Sampling Date:	02/02/2022
Reported:	02/11/2022	Sampling Type:	Soil
Project Name:	TACO CAT 27 - 34 FED. COM #24H	Sampling Condition:	Cool & Intact
Project Number:	NONE GIVEN	Sample Received By:	Tamara Oldaker
Project Location:	OXY - LEA CO., NM		

Sample ID: PD - 8 E @ 1' (H220451-19)

BTEx 8021B		mg/kg		Analyzed By: MS/						
Analyte	Result	Reporting Limit	Analyzed	Method Blank	BS	% Recovery	True Value QC	RPD	Qualifier	
Benzene*	<0.050	0.050	02/09/2022	ND	2.03	101	2.00	5.88		
Toluene*	<0.050	0.050	02/09/2022	ND	2.00	100	2.00	5.67		
Ethylbenzene*	<0.050	0.050	02/09/2022	ND	2.00	99.9	2.00	6.29		
Total Xylenes*	<0.150	0.150	02/09/2022	ND	6.16	103	6.00	6.14		
Total BTEx	<0.300	0.300	02/09/2022	ND						

Surrogate: 4-Bromofluorobenzene (PID) 105 % 69.9-140

Chloride, SM4500CI-B		mg/kg		Analyzed By: AC						
Analyte	Result	Reporting Limit	Analyzed	Method Blank	BS	% Recovery	True Value QC	RPD	Qualifier	
Chloride	176	16.0	02/09/2022	ND	416	104	400	0.00		

TPH 8015M		mg/kg		Analyzed By: CK					
Analyte	Result	Reporting Limit	Analyzed	Method Blank	BS	% Recovery	True Value QC	RPD	Qualifier
GRO C6-C10*	<10.0	10.0	02/09/2022	ND	212	106	200	1.75	
DRO >C10-C28*	<10.0	10.0	02/09/2022	ND	225	112	200	0.235	
EXT DRO >C28-C36	<10.0	10.0	02/09/2022	ND					

Surrogate: 1-Chlorooctane 93.3 % 66.9-136

Surrogate: 1-Chlorooctadecane 105 % 59.5-142

Cardinal Laboratories

*=Accredited Analyte

PLEASE NOTE: Liability and Damages. Cardinal's liability and client's exclusive remedy for any claim arising, whether based in contract or tort, shall be limited to the amount paid by client for analyses. All claims, including those for negligence and any other cause whatsoever shall be deemed waived unless made in writing and received by Cardinal within thirty (30) days after completion of the applicable service. In no event shall Cardinal be liable for incidental or consequential damages, including, without limitation, business interruptions, loss of use, or loss of profits incurred by client, its subsidiaries, affiliates or successors arising out of or related to the performance of the services hereunder by Cardinal, regardless of whether such claim is based upon any of the above stated reasons or otherwise. Results relate only to the samples identified above. This report shall not be reproduced except in full with written approval of Cardinal Laboratories.

Celey D. Keene, Lab Director/Quality Manager



PHONE (575) 393-2326 ° 101 E. MARLAND ° HOBBS, NM 88240

Analytical Results For:

TRINITY OILFIELD SERVICES & RENTALS, LLC
 DAN DUNKELBERG
 P. O. BOX 2587
 HOBBS NM, 88241
 Fax To: NONE

Received:	02/07/2022	Sampling Date:	02/02/2022
Reported:	02/11/2022	Sampling Type:	Soil
Project Name:	TACO CAT 27 - 34 FED. COM #24H	Sampling Condition:	Cool & Intact
Project Number:	NONE GIVEN	Sample Received By:	Tamara Oldaker
Project Location:	OXY - LEA CO., NM		

Sample ID: PD - 8 S @ 1' (H220451-20)

BTEx 8021B		mg/kg		Analyzed By: MS/						
Analyte	Result	Reporting Limit	Analyzed	Method Blank	BS	% Recovery	True Value QC	RPD	Qualifier	
Benzene*	<0.050	0.050	02/09/2022	ND	2.03	101	2.00	5.88		
Toluene*	<0.050	0.050	02/09/2022	ND	2.00	100	2.00	5.67		
Ethylbenzene*	<0.050	0.050	02/09/2022	ND	2.00	99.9	2.00	6.29		
Total Xylenes*	<0.150	0.150	02/09/2022	ND	6.16	103	6.00	6.14		
Total BTEx	<0.300	0.300	02/09/2022	ND						

Surrogate: 4-Bromofluorobenzene (PID) 105 % 69.9-140

Chloride, SM4500CI-B		mg/kg		Analyzed By: AC						
Analyte	Result	Reporting Limit	Analyzed	Method Blank	BS	% Recovery	True Value QC	RPD	Qualifier	
Chloride	64.0	16.0	02/09/2022	ND	416	104	400	0.00		

TPH 8015M		mg/kg		Analyzed By: CK					
Analyte	Result	Reporting Limit	Analyzed	Method Blank	BS	% Recovery	True Value QC	RPD	Qualifier
GRO C6-C10*	<10.0	10.0	02/09/2022	ND	212	106	200	1.75	
DRO >C10-C28*	<10.0	10.0	02/09/2022	ND	225	112	200	0.235	
EXT DRO >C28-C36	<10.0	10.0	02/09/2022	ND					

Surrogate: 1-Chlorooctane 86.1 % 66.9-136

Surrogate: 1-Chlorooctadecane 96.0 % 59.5-142

Cardinal Laboratories

*=Accredited Analyte

PLEASE NOTE: Liability and Damages. Cardinal's liability and client's exclusive remedy for any claim arising, whether based in contract or tort, shall be limited to the amount paid by client for analyses. All claims, including those for negligence and any other cause whatsoever shall be deemed waived unless made in writing and received by Cardinal within thirty (30) days after completion of the applicable service. In no event shall Cardinal be liable for incidental or consequential damages, including, without limitation, business interruptions, loss of use, or loss of profits incurred by client, its subsidiaries, affiliates or successors arising out of or related to the performance of the services hereunder by Cardinal, regardless of whether such claim is based upon any of the above stated reasons or otherwise. Results relate only to the samples identified above. This report shall not be reproduced except in full with written approval of Cardinal Laboratories.

Celey D. Keene, Lab Director/Quality Manager



PHONE (575) 393-2326 ° 101 E. MARLAND ° HOBBS, NM 88240

Analytical Results For:

TRINITY OILFIELD SERVICES & RENTALS, LLC
 DAN DUNKELBERG
 P. O. BOX 2587
 HOBBS NM, 88241
 Fax To: NONE

Received:	02/07/2022	Sampling Date:	02/02/2022
Reported:	02/11/2022	Sampling Type:	Soil
Project Name:	TACO CAT 27 - 34 FED. COM #24H	Sampling Condition:	Cool & Intact
Project Number:	NONE GIVEN	Sample Received By:	Tamara Oldaker
Project Location:	OXY - LEA CO., NM		

Sample ID: PD - 9 W @ 1' (H220451-21)

BTEx 8021B		mg/kg		Analyzed By: MS/					
Analyte	Result	Reporting Limit	Analyzed	Method Blank	BS	% Recovery	True Value QC	RPD	Qualifier
Benzene*	<0.050	0.050	02/09/2022	ND	2.03	101	2.00	5.88	
Toluene*	<0.050	0.050	02/09/2022	ND	2.00	100	2.00	5.67	
Ethylbenzene*	<0.050	0.050	02/09/2022	ND	2.00	99.9	2.00	6.29	
Total Xylenes*	<0.150	0.150	02/09/2022	ND	6.16	103	6.00	6.14	
Total BTEX	<0.300	0.300	02/09/2022	ND					

Surrogate: 4-Bromofluorobenzene (PID) 104 % 69.9-140

Chloride, SM4500Cl-B		mg/kg		Analyzed By: AC					
Analyte	Result	Reporting Limit	Analyzed	Method Blank	BS	% Recovery	True Value QC	RPD	Qualifier
Chloride	64.0	16.0	02/09/2022	ND	416	104	400	0.00	

TPH 8015M		mg/kg		Analyzed By: CK					
Analyte	Result	Reporting Limit	Analyzed	Method Blank	BS	% Recovery	True Value QC	RPD	Qualifier
GRO C6-C10*	<10.0	10.0	02/09/2022	ND	212	106	200	1.75	
DRO >C10-C28*	<10.0	10.0	02/09/2022	ND	225	112	200	0.235	
EXT DRO >C28-C36	<10.0	10.0	02/09/2022	ND					

Surrogate: 1-Chlorooctane 84.7 % 66.9-136

Surrogate: 1-Chlorooctadecane 96.1 % 59.5-142

Cardinal Laboratories

*=Accredited Analyte

PLEASE NOTE: Liability and Damages. Cardinal's liability and client's exclusive remedy for any claim arising, whether based in contract or tort, shall be limited to the amount paid by client for analyses. All claims, including those for negligence and any other cause whatsoever shall be deemed waived unless made in writing and received by Cardinal within thirty (30) days after completion of the applicable service. In no event shall Cardinal be liable for incidental or consequential damages, including, without limitation, business interruptions, loss of use, or loss of profits incurred by client, its subsidiaries, affiliates or successors arising out of or related to the performance of the services hereunder by Cardinal, regardless of whether such claim is based upon any of the above stated reasons or otherwise. Results relate only to the samples identified above. This report shall not be reproduced except in full with written approval of Cardinal Laboratories.

Celey D. Keene, Lab Director/Quality Manager



PHONE (575) 393-2326 ° 101 E. MARLAND ° HOBBS, NM 88240

Analytical Results For:

TRINITY OILFIELD SERVICES & RENTALS, LLC
 DAN DUNKELBERG
 P. O. BOX 2587
 HOBBS NM, 88241
 Fax To: NONE

Received:	02/07/2022	Sampling Date:	02/02/2022
Reported:	02/11/2022	Sampling Type:	Soil
Project Name:	TACO CAT 27 - 34 FED. COM #24H	Sampling Condition:	Cool & Intact
Project Number:	NONE GIVEN	Sample Received By:	Tamara Oldaker
Project Location:	OXY - LEA CO., NM		

Sample ID: PD - 10 S @ 1' (H220451-22)

BTEX 8021B		mg/kg		Analyzed By: MS/					
Analyte	Result	Reporting Limit	Analyzed	Method Blank	BS	% Recovery	True Value QC	RPD	Qualifier
Benzene*	<0.050	0.050	02/09/2022	ND	2.03	101	2.00	5.88	
Toluene*	<0.050	0.050	02/09/2022	ND	2.00	100	2.00	5.67	
Ethylbenzene*	<0.050	0.050	02/09/2022	ND	2.00	99.9	2.00	6.29	
Total Xylenes*	<0.150	0.150	02/09/2022	ND	6.16	103	6.00	6.14	
Total BTEX	<0.300	0.300	02/09/2022	ND					

Surrogate: 4-Bromofluorobenzene (PID) 105 % 69.9-140

Chloride, SM4500CI-B		mg/kg		Analyzed By: AC						
Analyte	Result	Reporting Limit	Analyzed	Method Blank	BS	% Recovery	True Value QC	RPD	Qualifier	
Chloride	<16.0	16.0	02/09/2022	ND	416	104	400	3.77		

TPH 8015M		mg/kg		Analyzed By: CK					
Analyte	Result	Reporting Limit	Analyzed	Method Blank	BS	% Recovery	True Value QC	RPD	Qualifier
GRO C6-C10*	<10.0	10.0	02/09/2022	ND	212	106	200	1.75	
DRO >C10-C28*	<10.0	10.0	02/09/2022	ND	225	112	200	0.235	
EXT DRO >C28-C36	<10.0	10.0	02/09/2022	ND					

Surrogate: 1-Chlorooctane 87.5 % 66.9-136

Surrogate: 1-Chlorooctadecane 99.1 % 59.5-142

Cardinal Laboratories

*=Accredited Analyte

PLEASE NOTE: Liability and Damages. Cardinal's liability and client's exclusive remedy for any claim arising, whether based in contract or tort, shall be limited to the amount paid by client for analyses. All claims, including those for negligence and any other cause whatsoever shall be deemed waived unless made in writing and received by Cardinal within thirty (30) days after completion of the applicable service. In no event shall Cardinal be liable for incidental or consequential damages, including, without limitation, business interruptions, loss of use, or loss of profits incurred by client, its subsidiaries, affiliates or successors arising out of or related to the performance of the services hereunder by Cardinal, regardless of whether such claim is based upon any of the above stated reasons or otherwise. Results relate only to the samples identified above. This report shall not be reproduced except in full with written approval of Cardinal Laboratories.

Celey D. Keene, Lab Director/Quality Manager



PHONE (575) 393-2326 ° 101 E. MARLAND ° HOBBS, NM 88240

Analytical Results For:

TRINITY OILFIELD SERVICES & RENTALS, LLC
 DAN DUNKELBERG
 P. O. BOX 2587
 HOBBS NM, 88241
 Fax To: NONE

Received:	02/07/2022	Sampling Date:	02/02/2022
Reported:	02/11/2022	Sampling Type:	Soil
Project Name:	TACO CAT 27 - 34 FED. COM #24H	Sampling Condition:	Cool & Intact
Project Number:	NONE GIVEN	Sample Received By:	Tamara Oldaker
Project Location:	OXY - LEA CO., NM		

Sample ID: PD - 11 W @ 1' (H220451-23)

BTEx 8021B		mg/kg		Analyzed By: MS/						
Analyte	Result	Reporting Limit	Analyzed	Method Blank	BS	% Recovery	True Value QC	RPD	Qualifier	
Benzene*	<0.050	0.050	02/09/2022	ND	2.03	101	2.00	5.88		
Toluene*	<0.050	0.050	02/09/2022	ND	2.00	100	2.00	5.67		
Ethylbenzene*	<0.050	0.050	02/09/2022	ND	2.00	99.9	2.00	6.29		
Total Xylenes*	<0.150	0.150	02/09/2022	ND	6.16	103	6.00	6.14		
Total BTEX	<0.300	0.300	02/09/2022	ND						

Surrogate: 4-Bromofluorobenzene (PID) 105 % 69.9-140

Chloride, SM4500Cl-B		mg/kg		Analyzed By: AC						
Analyte	Result	Reporting Limit	Analyzed	Method Blank	BS	% Recovery	True Value QC	RPD	Qualifier	
Chloride	<16.0	16.0	02/09/2022	ND	416	104	400	3.77		

TPH 8015M		mg/kg		Analyzed By: CK					
Analyte	Result	Reporting Limit	Analyzed	Method Blank	BS	% Recovery	True Value QC	RPD	Qualifier
GRO C6-C10*	<10.0	10.0	02/09/2022	ND	212	106	200	1.75	
DRO >C10-C28*	<10.0	10.0	02/09/2022	ND	225	112	200	0.235	
EXT DRO >C28-C36	<10.0	10.0	02/09/2022	ND					

Surrogate: 1-Chlorooctane 90.0 % 66.9-136

Surrogate: 1-Chlorooctadecane 102 % 59.5-142

Cardinal Laboratories

*=Accredited Analyte

PLEASE NOTE: Liability and Damages. Cardinal's liability and client's exclusive remedy for any claim arising, whether based in contract or tort, shall be limited to the amount paid by client for analyses. All claims, including those for negligence and any other cause whatsoever shall be deemed waived unless made in writing and received by Cardinal within thirty (30) days after completion of the applicable service. In no event shall Cardinal be liable for incidental or consequential damages, including, without limitation, business interruptions, loss of use, or loss of profits incurred by client, its subsidiaries, affiliates or successors arising out of or related to the performance of the services hereunder by Cardinal, regardless of whether such claim is based upon any of the above stated reasons or otherwise. Results relate only to the samples identified above. This report shall not be reproduced except in full with written approval of Cardinal Laboratories.

Celey D. Keene, Lab Director/Quality Manager



PHONE (575) 393-2326 ° 101 E. MARLAND ° HOBBS, NM 88240

Analytical Results For:

TRINITY OILFIELD SERVICES & RENTALS, LLC
 DAN DUNKELBERG
 P. O. BOX 2587
 HOBBS NM, 88241
 Fax To: NONE

Received:	02/07/2022	Sampling Date:	02/02/2022
Reported:	02/11/2022	Sampling Type:	Soil
Project Name:	TACO CAT 27 - 34 FED. COM #24H	Sampling Condition:	Cool & Intact
Project Number:	NONE GIVEN	Sample Received By:	Tamara Oldaker
Project Location:	OXY - LEA CO., NM		

Sample ID: PD - 12 W @ 1' (H220451-24)

BTEx 8021B		mg/kg		Analyzed By: MS/						
Analyte	Result	Reporting Limit	Analyzed	Method Blank	BS	% Recovery	True Value QC	RPD	Qualifier	
Benzene*	<0.050	0.050	02/09/2022	ND	2.03	101	2.00	5.88		
Toluene*	<0.050	0.050	02/09/2022	ND	2.00	100	2.00	5.67		
Ethylbenzene*	<0.050	0.050	02/09/2022	ND	2.00	99.9	2.00	6.29		
Total Xylenes*	<0.150	0.150	02/09/2022	ND	6.16	103	6.00	6.14		
Total BTEx	<0.300	0.300	02/09/2022	ND						

Surrogate: 4-Bromofluorobenzene (PID) 106 % 69.9-140

Chloride, SM4500CI-B		mg/kg		Analyzed By: AC						
Analyte	Result	Reporting Limit	Analyzed	Method Blank	BS	% Recovery	True Value QC	RPD	Qualifier	
Chloride	128	16.0	02/09/2022	ND	416	104	400	3.77		

TPH 8015M		mg/kg		Analyzed By: CK					
Analyte	Result	Reporting Limit	Analyzed	Method Blank	BS	% Recovery	True Value QC	RPD	Qualifier
GRO C6-C10*	<10.0	10.0	02/09/2022	ND	212	106	200	1.75	
DRO >C10-C28*	<10.0	10.0	02/09/2022	ND	225	112	200	0.235	
EXT DRO >C28-C36	<10.0	10.0	02/09/2022	ND					

Surrogate: 1-Chlorooctane 96.5 % 66.9-136

Surrogate: 1-Chlorooctadecane 110 % 59.5-142

Cardinal Laboratories

*=Accredited Analyte

PLEASE NOTE: Liability and Damages. Cardinal's liability and client's exclusive remedy for any claim arising, whether based in contract or tort, shall be limited to the amount paid by client for analyses. All claims, including those for negligence and any other cause whatsoever shall be deemed waived unless made in writing and received by Cardinal within thirty (30) days after completion of the applicable service. In no event shall Cardinal be liable for incidental or consequential damages, including, without limitation, business interruptions, loss of use, or loss of profits incurred by client, its subsidiaries, affiliates or successors arising out of or related to the performance of the services hereunder by Cardinal, regardless of whether such claim is based upon any of the above stated reasons or otherwise. Results relate only to the samples identified above. This report shall not be reproduced except in full with written approval of Cardinal Laboratories.

Celey D. Keene, Lab Director/Quality Manager



PHONE (575) 393-2326 ° 101 E. MARLAND ° HOBBS, NM 88240

Analytical Results For:

TRINITY OILFIELD SERVICES & RENTALS, LLC
 DAN DUNKELBERG
 P. O. BOX 2587
 HOBBS NM, 88241
 Fax To: NONE

Received:	02/07/2022	Sampling Date:	02/02/2022
Reported:	02/11/2022	Sampling Type:	Soil
Project Name:	TACO CAT 27 - 34 FED. COM #24H	Sampling Condition:	Cool & Intact
Project Number:	NONE GIVEN	Sample Received By:	Tamara Oldaker
Project Location:	OXY - LEA CO., NM		

Sample ID: PD - 13 N @ 1' (H220451-25)

BTEx 8021B		mg/kg		Analyzed By: MS/						
Analyte	Result	Reporting Limit	Analyzed	Method Blank	BS	% Recovery	True Value QC	RPD	Qualifier	
Benzene*	<0.050	0.050	02/09/2022	ND	2.03	101	2.00	5.88		
Toluene*	<0.050	0.050	02/09/2022	ND	2.00	100	2.00	5.67		
Ethylbenzene*	<0.050	0.050	02/09/2022	ND	2.00	99.9	2.00	6.29		
Total Xylenes*	<0.150	0.150	02/09/2022	ND	6.16	103	6.00	6.14		
Total BTEx	<0.300	0.300	02/09/2022	ND						

Surrogate: 4-Bromofluorobenzene (PID) 104 % 69.9-140

Chloride, SM4500CI-B		mg/kg		Analyzed By: AC						
Analyte	Result	Reporting Limit	Analyzed	Method Blank	BS	% Recovery	True Value QC	RPD	Qualifier	
Chloride	128	16.0	02/09/2022	ND	416	104	400	3.77		

TPH 8015M		mg/kg		Analyzed By: CK					
Analyte	Result	Reporting Limit	Analyzed	Method Blank	BS	% Recovery	True Value QC	RPD	Qualifier
GRO C6-C10*	<10.0	10.0	02/09/2022	ND	212	106	200	1.75	
DRO >C10-C28*	<10.0	10.0	02/09/2022	ND	225	112	200	0.235	
EXT DRO >C28-C36	<10.0	10.0	02/09/2022	ND					

Surrogate: 1-Chlorooctane 93.1 % 66.9-136

Surrogate: 1-Chlorooctadecane 106 % 59.5-142

Cardinal Laboratories

*=Accredited Analyte

PLEASE NOTE: Liability and Damages. Cardinal's liability and client's exclusive remedy for any claim arising, whether based in contract or tort, shall be limited to the amount paid by client for analyses. All claims, including those for negligence and any other cause whatsoever shall be deemed waived unless made in writing and received by Cardinal within thirty (30) days after completion of the applicable service. In no event shall Cardinal be liable for incidental or consequential damages, including, without limitation, business interruptions, loss of use, or loss of profits incurred by client, its subsidiaries, affiliates or successors arising out of or related to the performance of the services hereunder by Cardinal, regardless of whether such claim is based upon any of the above stated reasons or otherwise. Results relate only to the samples identified above. This report shall not be reproduced except in full with written approval of Cardinal Laboratories.

Celey D. Keene, Lab Director/Quality Manager



PHONE (575) 393-2326 ° 101 E. MARLAND ° HOBBS, NM 88240

Analytical Results For:

TRINITY OILFIELD SERVICES & RENTALS, LLC
 DAN DUNKELBERG
 P. O. BOX 2587
 HOBBS NM, 88241
 Fax To: NONE

Received:	02/07/2022	Sampling Date:	02/02/2022
Reported:	02/11/2022	Sampling Type:	Soil
Project Name:	TACO CAT 27 - 34 FED. COM #24H	Sampling Condition:	Cool & Intact
Project Number:	NONE GIVEN	Sample Received By:	Tamara Oldaker
Project Location:	OXY - LEA CO., NM		

Sample ID: PD - 16 N @ 1' (H220451-26)

BTEx 8021B		mg/kg		Analyzed By: MS/					
Analyte	Result	Reporting Limit	Analyzed	Method Blank	BS	% Recovery	True Value QC	RPD	Qualifier
Benzene*	<0.050	0.050	02/09/2022	ND	2.03	101	2.00	5.88	
Toluene*	<0.050	0.050	02/09/2022	ND	2.00	100	2.00	5.67	
Ethylbenzene*	<0.050	0.050	02/09/2022	ND	2.00	99.9	2.00	6.29	
Total Xylenes*	<0.150	0.150	02/09/2022	ND	6.16	103	6.00	6.14	
Total BTEx	<0.300	0.300	02/09/2022	ND					

Surrogate: 4-Bromofluorobenzene (PID) 104 % 69.9-140

Chloride, SM4500CI-B		mg/kg		Analyzed By: AC						
Analyte	Result	Reporting Limit	Analyzed	Method Blank	BS	% Recovery	True Value QC	RPD	Qualifier	
Chloride	64.0	16.0	02/09/2022	ND	416	104	400	3.77		

TPH 8015M		mg/kg		Analyzed By: CK					
Analyte	Result	Reporting Limit	Analyzed	Method Blank	BS	% Recovery	True Value QC	RPD	Qualifier
GRO C6-C10*	<10.0	10.0	02/09/2022	ND	212	106	200	1.75	
DRO >C10-C28*	<10.0	10.0	02/09/2022	ND	225	112	200	0.235	
EXT DRO >C28-C36	<10.0	10.0	02/09/2022	ND					

Surrogate: 1-Chlorooctane 95.4 % 66.9-136

Surrogate: 1-Chlorooctadecane 107 % 59.5-142

Cardinal Laboratories

*=Accredited Analyte

PLEASE NOTE: Liability and Damages. Cardinal's liability and client's exclusive remedy for any claim arising, whether based in contract or tort, shall be limited to the amount paid by client for analyses. All claims, including those for negligence and any other cause whatsoever shall be deemed waived unless made in writing and received by Cardinal within thirty (30) days after completion of the applicable service. In no event shall Cardinal be liable for incidental or consequential damages, including, without limitation, business interruptions, loss of use, or loss of profits incurred by client, its subsidiaries, affiliates or successors arising out of or related to the performance of the services hereunder by Cardinal, regardless of whether such claim is based upon any of the above stated reasons or otherwise. Results relate only to the samples identified above. This report shall not be reproduced except in full with written approval of Cardinal Laboratories.

Celey D. Keene, Lab Director/Quality Manager



PHONE (575) 393-2326 ° 101 E. MARLAND ° HOBBS, NM 88240

Analytical Results For:

TRINITY OILFIELD SERVICES & RENTALS, LLC
 DAN DUNKELBERG
 P. O. BOX 2587
 HOBBS NM, 88241
 Fax To: NONE

Received:	02/07/2022	Sampling Date:	02/02/2022
Reported:	02/11/2022	Sampling Type:	Soil
Project Name:	TACO CAT 27 - 34 FED. COM #24H	Sampling Condition:	Cool & Intact
Project Number:	NONE GIVEN	Sample Received By:	Tamara Oldaker
Project Location:	OXY - LEA CO., NM		

Sample ID: PD - 19 N @ 1' (H220451-27)

BTEx 8021B		mg/kg		Analyzed By: MS/						
Analyte	Result	Reporting Limit	Analyzed	Method Blank	BS	% Recovery	True Value QC	RPD	Qualifier	
Benzene*	<0.050	0.050	02/09/2022	ND	2.03	101	2.00	5.88		
Toluene*	<0.050	0.050	02/09/2022	ND	2.00	100	2.00	5.67		
Ethylbenzene*	<0.050	0.050	02/09/2022	ND	2.00	99.9	2.00	6.29		
Total Xylenes*	<0.150	0.150	02/09/2022	ND	6.16	103	6.00	6.14		
Total BTEX	<0.300	0.300	02/09/2022	ND						

Surrogate: 4-Bromofluorobenzene (PID) 106 % 69.9-140

Chloride, SM4500Cl-B		mg/kg		Analyzed By: AC						
Analyte	Result	Reporting Limit	Analyzed	Method Blank	BS	% Recovery	True Value QC	RPD	Qualifier	
Chloride	576	16.0	02/09/2022	ND	416	104	400	3.77		

TPH 8015M		mg/kg		Analyzed By: CK					
Analyte	Result	Reporting Limit	Analyzed	Method Blank	BS	% Recovery	True Value QC	RPD	Qualifier
GRO C6-C10*	<10.0	10.0	02/09/2022	ND	212	106	200	1.75	
DRO >C10-C28*	13.5	10.0	02/09/2022	ND	225	112	200	0.235	
EXT DRO >C28-C36	<10.0	10.0	02/09/2022	ND					

Surrogate: 1-Chlorooctane 94.7 % 66.9-136

Surrogate: 1-Chlorooctadecane 108 % 59.5-142

Cardinal Laboratories

*=Accredited Analyte

PLEASE NOTE: Liability and Damages. Cardinal's liability and client's exclusive remedy for any claim arising, whether based in contract or tort, shall be limited to the amount paid by client for analyses. All claims, including those for negligence and any other cause whatsoever shall be deemed waived unless made in writing and received by Cardinal within thirty (30) days after completion of the applicable service. In no event shall Cardinal be liable for incidental or consequential damages, including, without limitation, business interruptions, loss of use, or loss of profits incurred by client, its subsidiaries, affiliates or successors arising out of or related to the performance of the services hereunder by Cardinal, regardless of whether such claim is based upon any of the above stated reasons or otherwise. Results relate only to the samples identified above. This report shall not be reproduced except in full with written approval of Cardinal Laboratories.

Celey D. Keene, Lab Director/Quality Manager



PHONE (575) 393-2326 • 101 E. MARLAND • HOBBS, NM 88240

Analytical Results For:

TRINITY OILFIELD SERVICES & RENTALS, LLC
 DAN DUNKELBERG
 P. O. BOX 2587
 HOBBS NM, 88241
 Fax To: NONE

Received:	02/07/2022	Sampling Date:	02/02/2022
Reported:	02/11/2022	Sampling Type:	Soil
Project Name:	TACO CAT 27 - 34 FED. COM #24H	Sampling Condition:	Cool & Intact
Project Number:	NONE GIVEN	Sample Received By:	Tamara Oldaker
Project Location:	OXY - LEA CO., NM		

Sample ID: PD - 21 N @ 1' (H220451-28)

BTEx 8021B		mg/kg		Analyzed By: MS/						
Analyte	Result	Reporting Limit	Analyzed	Method Blank	BS	% Recovery	True Value QC	RPD	Qualifier	
Benzene*	<0.050	0.050	02/09/2022	ND	2.03	101	2.00	5.88		
Toluene*	<0.050	0.050	02/09/2022	ND	2.00	100	2.00	5.67		
Ethylbenzene*	<0.050	0.050	02/09/2022	ND	2.00	99.9	2.00	6.29		
Total Xylenes*	<0.150	0.150	02/09/2022	ND	6.16	103	6.00	6.14		
Total BTEX	<0.300	0.300	02/09/2022	ND						

Surrogate: 4-Bromofluorobenzene (PID) 103 % 69.9-140

Chloride, SM4500Cl-B		mg/kg		Analyzed By: AC						
Analyte	Result	Reporting Limit	Analyzed	Method Blank	BS	% Recovery	True Value QC	RPD	Qualifier	
Chloride	1220	16.0	02/09/2022	ND	416	104	400	3.77		

TPH 8015M		mg/kg		Analyzed By: CK					
Analyte	Result	Reporting Limit	Analyzed	Method Blank	BS	% Recovery	True Value QC	RPD	Qualifier
GRO C6-C10*	<10.0	10.0	02/09/2022	ND	212	106	200	1.75	
DRO >C10-C28*	<10.0	10.0	02/09/2022	ND	225	112	200	0.235	
EXT DRO >C28-C36	<10.0	10.0	02/09/2022	ND					

Surrogate: 1-Chlorooctane 92.0 % 66.9-136

Surrogate: 1-Chlorooctadecane 104 % 59.5-142

Cardinal Laboratories

*=Accredited Analyte

PLEASE NOTE: Liability and Damages. Cardinal's liability and client's exclusive remedy for any claim arising, whether based in contract or tort, shall be limited to the amount paid by client for analyses. All claims, including those for negligence and any other cause whatsoever shall be deemed waived unless made in writing and received by Cardinal within thirty (30) days after completion of the applicable service. In no event shall Cardinal be liable for incidental or consequential damages, including, without limitation, business interruptions, loss of use, or loss of profits incurred by client, its subsidiaries, affiliates or successors arising out of or related to the performance of the services hereunder by Cardinal, regardless of whether such claim is based upon any of the above stated reasons or otherwise. Results relate only to the samples identified above. This report shall not be reproduced except in full with written approval of Cardinal Laboratories.

Celey D. Keene, Lab Director/Quality Manager



PHONE (575) 393-2326 ° 101 E. MARLAND ° HOBBS, NM 88240

Analytical Results For:

TRINITY OILFIELD SERVICES & RENTALS, LLC
 DAN DUNKELBERG
 P. O. BOX 2587
 HOBBS NM, 88241
 Fax To: NONE

Received:	02/07/2022	Sampling Date:	02/02/2022
Reported:	02/11/2022	Sampling Type:	Soil
Project Name:	TACO CAT 27 - 34 FED. COM #24H	Sampling Condition:	Cool & Intact
Project Number:	NONE GIVEN	Sample Received By:	Tamara Oldaker
Project Location:	OXY - LEA CO., NM		

Sample ID: PD - 23 N @ 1' (H220451-29)

BTEx 8021B		mg/kg		Analyzed By: MS/						
Analyte	Result	Reporting Limit	Analyzed	Method Blank	BS	% Recovery	True Value QC	RPD	Qualifier	
Benzene*	<0.050	0.050	02/09/2022	ND	2.03	101	2.00	5.88		
Toluene*	<0.050	0.050	02/09/2022	ND	2.00	100	2.00	5.67		
Ethylbenzene*	<0.050	0.050	02/09/2022	ND	2.00	99.9	2.00	6.29		
Total Xylenes*	<0.150	0.150	02/09/2022	ND	6.16	103	6.00	6.14		
Total BTEX	<0.300	0.300	02/09/2022	ND						

Surrogate: 4-Bromofluorobenzene (PID) 105 % 69.9-140

Chloride, SM4500Cl-B		mg/kg		Analyzed By: AC						
Analyte	Result	Reporting Limit	Analyzed	Method Blank	BS	% Recovery	True Value QC	RPD	Qualifier	
Chloride	1100	16.0	02/09/2022	ND	416	104	400	3.77		

TPH 8015M		mg/kg		Analyzed By: CK					
Analyte	Result	Reporting Limit	Analyzed	Method Blank	BS	% Recovery	True Value QC	RPD	Qualifier
GRO C6-C10*	<10.0	10.0	02/09/2022	ND	212	106	200	1.75	
DRO >C10-C28*	<10.0	10.0	02/09/2022	ND	225	112	200	0.235	
EXT DRO >C28-C36	<10.0	10.0	02/09/2022	ND					

Surrogate: 1-Chlorooctane 84.8 % 66.9-136

Surrogate: 1-Chlorooctadecane 95.8 % 59.5-142

Cardinal Laboratories

*=Accredited Analyte

PLEASE NOTE: Liability and Damages. Cardinal's liability and client's exclusive remedy for any claim arising, whether based in contract or tort, shall be limited to the amount paid by client for analyses. All claims, including those for negligence and any other cause whatsoever shall be deemed waived unless made in writing and received by Cardinal within thirty (30) days after completion of the applicable service. In no event shall Cardinal be liable for incidental or consequential damages, including, without limitation, business interruptions, loss of use, or loss of profits incurred by client, its subsidiaries, affiliates or successors arising out of or related to the performance of the services hereunder by Cardinal, regardless of whether such claim is based upon any of the above stated reasons or otherwise. Results relate only to the samples identified above. This report shall not be reproduced except in full with written approval of Cardinal Laboratories.

Celey D. Keene, Lab Director/Quality Manager



PHONE (575) 393-2326 ° 101 E. MARLAND ° HOBBS, NM 88240

Analytical Results For:

TRINITY OILFIELD SERVICES & RENTALS, LLC
 DAN DUNKELBERG
 P. O. BOX 2587
 HOBBS NM, 88241
 Fax To: NONE

Received:	02/07/2022	Sampling Date:	02/02/2022
Reported:	02/11/2022	Sampling Type:	Soil
Project Name:	TACO CAT 27 - 34 FED. COM #24H	Sampling Condition:	Cool & Intact
Project Number:	NONE GIVEN	Sample Received By:	Tamara Oldaker
Project Location:	OXY - LEA CO., NM		

Sample ID: PD - 25 N @ 1' (H220451-30)

BTEX 8021B		mg/kg		Analyzed By: MS/						
Analyte	Result	Reporting Limit	Analyzed	Method Blank	BS	% Recovery	True Value QC	RPD	Qualifier	
Benzene*	<0.050	0.050	02/09/2022	ND	2.03	101	2.00	5.88		
Toluene*	<0.050	0.050	02/09/2022	ND	2.00	100	2.00	5.67		
Ethylbenzene*	<0.050	0.050	02/09/2022	ND	2.00	99.9	2.00	6.29		
Total Xylenes*	<0.150	0.150	02/09/2022	ND	6.16	103	6.00	6.14		
Total BTEX	<0.300	0.300	02/09/2022	ND						

Surrogate: 4-Bromofluorobenzene (PID) 102 % 69.9-140

Chloride, SM4500CI-B		mg/kg		Analyzed By: AC						
Analyte	Result	Reporting Limit	Analyzed	Method Blank	BS	% Recovery	True Value QC	RPD	Qualifier	
Chloride	3240	16.0	02/09/2022	ND	416	104	400	3.77		

TPH 8015M		mg/kg		Analyzed By: CK					
Analyte	Result	Reporting Limit	Analyzed	Method Blank	BS	% Recovery	True Value QC	RPD	Qualifier
GRO C6-C10*	<10.0	10.0	02/10/2022	ND	182	90.8	200	4.97	
DRO >C10-C28*	<10.0	10.0	02/10/2022	ND	197	98.4	200	0.833	
EXT DRO >C28-C36	<10.0	10.0	02/10/2022	ND					

Surrogate: 1-Chlorooctane 84.7 % 66.9-136

Surrogate: 1-Chlorooctadecane 84.3 % 59.5-142

Cardinal Laboratories

*=Accredited Analyte

PLEASE NOTE: Liability and Damages. Cardinal's liability and client's exclusive remedy for any claim arising, whether based in contract or tort, shall be limited to the amount paid by client for analyses. All claims, including those for negligence and any other cause whatsoever shall be deemed waived unless made in writing and received by Cardinal within thirty (30) days after completion of the applicable service. In no event shall Cardinal be liable for incidental or consequential damages, including, without limitation, business interruptions, loss of use, or loss of profits incurred by client, its subsidiaries, affiliates or successors arising out of or related to the performance of the services hereunder by Cardinal, regardless of whether such claim is based upon any of the above stated reasons or otherwise. Results relate only to the samples identified above. This report shall not be reproduced except in full with written approval of Cardinal Laboratories.

Celey D. Keene, Lab Director/Quality Manager



PHONE (575) 393-2326 ° 101 E. MARLAND ° HOBBS, NM 88240

Analytical Results For:

TRINITY OILFIELD SERVICES & RENTALS, LLC
 DAN DUNKELBERG
 P. O. BOX 2587
 HOBBS NM, 88241
 Fax To: NONE

Received:	02/07/2022	Sampling Date:	02/02/2022
Reported:	02/11/2022	Sampling Type:	Soil
Project Name:	TACO CAT 27 - 34 FED. COM #24H	Sampling Condition:	Cool & Intact
Project Number:	NONE GIVEN	Sample Received By:	Tamara Oldaker
Project Location:	OXY - LEA CO., NM		

Sample ID: PD - 27 N @ 1' (H220451-31)

BTEx 8021B		mg/kg		Analyzed By: MS/						
Analyte	Result	Reporting Limit	Analyzed	Method Blank	BS	% Recovery	True Value QC	RPD	Qualifier	
Benzene*	<0.050	0.050	02/10/2022	ND	2.00	100	2.00	4.02		
Toluene*	<0.050	0.050	02/10/2022	ND	1.97	98.6	2.00	4.17		
Ethylbenzene*	<0.050	0.050	02/10/2022	ND	1.99	99.4	2.00	4.16		
Total Xylenes*	<0.150	0.150	02/10/2022	ND	6.12	102	6.00	4.42		
Total BTEX	<0.300	0.300	02/10/2022	ND						

Surrogate: 4-Bromofluorobenzene (PID) 104 % 69.9-140

Chloride, SM4500Cl-B		mg/kg		Analyzed By: AC						
Analyte	Result	Reporting Limit	Analyzed	Method Blank	BS	% Recovery	True Value QC	RPD	Qualifier	
Chloride	2640	16.0	02/09/2022	ND	416	104	400	3.77		

TPH 8015M		mg/kg		Analyzed By: CK					
Analyte	Result	Reporting Limit	Analyzed	Method Blank	BS	% Recovery	True Value QC	RPD	Qualifier
GRO C6-C10*	<10.0	10.0	02/10/2022	ND	182	90.8	200	4.97	
DRO >C10-C28*	<10.0	10.0	02/10/2022	ND	197	98.4	200	0.833	
EXT DRO >C28-C36	<10.0	10.0	02/10/2022	ND					

Surrogate: 1-Chlorooctane 83.8 % 66.9-136

Surrogate: 1-Chlorooctadecane 86.6 % 59.5-142

Cardinal Laboratories

*=Accredited Analyte

PLEASE NOTE: Liability and Damages. Cardinal's liability and client's exclusive remedy for any claim arising, whether based in contract or tort, shall be limited to the amount paid by client for analyses. All claims, including those for negligence and any other cause whatsoever shall be deemed waived unless made in writing and received by Cardinal within thirty (30) days after completion of the applicable service. In no event shall Cardinal be liable for incidental or consequential damages, including, without limitation, business interruptions, loss of use, or loss of profits incurred by client, its subsidiaries, affiliates or successors arising out of or related to the performance of the services hereunder by Cardinal, regardless of whether such claim is based upon any of the above stated reasons or otherwise. Results relate only to the samples identified above. This report shall not be reproduced except in full with written approval of Cardinal Laboratories.

Celey D. Keene, Lab Director/Quality Manager



PHONE (575) 393-2326 ° 101 E. MARLAND ° HOBBS, NM 88240

Analytical Results For:

TRINITY OILFIELD SERVICES & RENTALS, LLC
 DAN DUNKELBERG
 P. O. BOX 2587
 HOBBS NM, 88241
 Fax To: NONE

Received:	02/07/2022	Sampling Date:	02/02/2022
Reported:	02/11/2022	Sampling Type:	Soil
Project Name:	TACO CAT 27 - 34 FED. COM #24H	Sampling Condition:	Cool & Intact
Project Number:	NONE GIVEN	Sample Received By:	Tamara Oldaker
Project Location:	OXY - LEA CO., NM		

Sample ID: PD - 27 S @ 1' (H220451-32)

BTEx 8021B		mg/kg		Analyzed By: JH						
Analyte	Result	Reporting Limit	Analyzed	Method Blank	BS	% Recovery	True Value QC	RPD	Qualifier	
Benzene*	<0.050	0.050	02/09/2022	ND	2.00	100	2.00	6.42		
Toluene*	<0.050	0.050	02/09/2022	ND	1.97	98.7	2.00	3.41		
Ethylbenzene*	<0.050	0.050	02/09/2022	ND	1.92	96.0	2.00	5.01		
Total Xylenes*	<0.150	0.150	02/09/2022	ND	6.01	100	6.00	4.92		
Total BTEX	<0.300	0.300	02/09/2022	ND						

Surrogate: 4-Bromofluorobenzene (PID) 103 % 69.9-140

Chloride, SM4500Cl-B		mg/kg		Analyzed By: AC						
Analyte	Result	Reporting Limit	Analyzed	Method Blank	BS	% Recovery	True Value QC	RPD	Qualifier	
Chloride	32.0	16.0	02/09/2022	ND	416	104	400	3.77		

TPH 8015M		mg/kg		Analyzed By: CK					
Analyte	Result	Reporting Limit	Analyzed	Method Blank	BS	% Recovery	True Value QC	RPD	Qualifier
GRO C6-C10*	<10.0	10.0	02/10/2022	ND	182	90.8	200	4.97	
DRO >C10-C28*	<10.0	10.0	02/10/2022	ND	197	98.4	200	0.833	
EXT DRO >C28-C36	<10.0	10.0	02/10/2022	ND					

Surrogate: 1-Chlorooctane 83.9 % 66.9-136

Surrogate: 1-Chlorooctadecane 84.8 % 59.5-142

Cardinal Laboratories

*=Accredited Analyte

PLEASE NOTE: Liability and Damages. Cardinal's liability and client's exclusive remedy for any claim arising, whether based in contract or tort, shall be limited to the amount paid by client for analyses. All claims, including those for negligence and any other cause whatsoever shall be deemed waived unless made in writing and received by Cardinal within thirty (30) days after completion of the applicable service. In no event shall Cardinal be liable for incidental or consequential damages, including, without limitation, business interruptions, loss of use, or loss of profits incurred by client, its subsidiaries, affiliates or successors arising out of or related to the performance of the services hereunder by Cardinal, regardless of whether such claim is based upon any of the above stated reasons or otherwise. Results relate only to the samples identified above. This report shall not be reproduced except in full with written approval of Cardinal Laboratories.

Celey D. Keene, Lab Director/Quality Manager



PHONE (575) 393-2326 • 101 E. MARLAND • HOBBS, NM 88240

Analytical Results For:

TRINITY OILFIELD SERVICES & RENTALS, LLC
 DAN DUNKELBERG
 P. O. BOX 2587
 HOBBS NM, 88241
 Fax To: NONE

Received:	02/07/2022	Sampling Date:	02/02/2022
Reported:	02/11/2022	Sampling Type:	Soil
Project Name:	TACO CAT 27 - 34 FED. COM #24H	Sampling Condition:	Cool & Intact
Project Number:	NONE GIVEN	Sample Received By:	Tamara Oldaker
Project Location:	OXY - LEA CO., NM		

Sample ID: PD - 28 N @ 1' (H220451-33)

BTEx 8021B		mg/kg		Analyzed By: JH						
Analyte	Result	Reporting Limit	Analyzed	Method Blank	BS	% Recovery	True Value QC	RPD	Qualifier	
Benzene*	<0.050	0.050	02/09/2022	ND	2.00	100	2.00	6.42		
Toluene*	<0.050	0.050	02/09/2022	ND	1.97	98.7	2.00	3.41		
Ethylbenzene*	<0.050	0.050	02/09/2022	ND	1.92	96.0	2.00	5.01		
Total Xylenes*	<0.150	0.150	02/09/2022	ND	6.01	100	6.00	4.92		
Total BTEX	<0.300	0.300	02/09/2022	ND						

Surrogate: 4-Bromofluorobenzene (PID) 103 % 69.9-140

Chloride, SM4500Cl-B		mg/kg		Analyzed By: AC						
Analyte	Result	Reporting Limit	Analyzed	Method Blank	BS	% Recovery	True Value QC	RPD	Qualifier	
Chloride	4400	16.0	02/09/2022	ND	416	104	400	3.77		

TPH 8015M		mg/kg		Analyzed By: CK					
Analyte	Result	Reporting Limit	Analyzed	Method Blank	BS	% Recovery	True Value QC	RPD	Qualifier
GRO C6-C10*	<10.0	10.0	02/10/2022	ND	182	90.8	200	4.97	
DRO >C10-C28*	<10.0	10.0	02/10/2022	ND	197	98.4	200	0.833	
EXT DRO >C28-C36	<10.0	10.0	02/10/2022	ND					

Surrogate: 1-Chlorooctane 84.9 % 66.9-136

Surrogate: 1-Chlorooctadecane 87.9 % 59.5-142

Cardinal Laboratories

*=Accredited Analyte

PLEASE NOTE: Liability and Damages. Cardinal's liability and client's exclusive remedy for any claim arising, whether based in contract or tort, shall be limited to the amount paid by client for analyses. All claims, including those for negligence and any other cause whatsoever shall be deemed waived unless made in writing and received by Cardinal within thirty (30) days after completion of the applicable service. In no event shall Cardinal be liable for incidental or consequential damages, including, without limitation, business interruptions, loss of use, or loss of profits incurred by client, its subsidiaries, affiliates or successors arising out of or related to the performance of the services hereunder by Cardinal, regardless of whether such claim is based upon any of the above stated reasons or otherwise. Results relate only to the samples identified above. This report shall not be reproduced except in full with written approval of Cardinal Laboratories.

Celey D. Keene, Lab Director/Quality Manager



PHONE (575) 393-2326 ° 101 E. MARLAND ° HOBBS, NM 88240

Analytical Results For:

TRINITY OILFIELD SERVICES & RENTALS, LLC
 DAN DUNKELBERG
 P. O. BOX 2587
 HOBBS NM, 88241
 Fax To: NONE

Received:	02/07/2022	Sampling Date:	02/02/2022
Reported:	02/11/2022	Sampling Type:	Soil
Project Name:	TACO CAT 27 - 34 FED. COM #24H	Sampling Condition:	Cool & Intact
Project Number:	NONE GIVEN	Sample Received By:	Tamara Oldaker
Project Location:	OXY - LEA CO., NM		

Sample ID: PD - 28 S @ 1' (H220451-34)

BTEx 8021B		mg/kg		Analyzed By: JH						
Analyte	Result	Reporting Limit	Analyzed	Method Blank	BS	% Recovery	True Value QC	RPD	Qualifier	
Benzene*	<0.050	0.050	02/09/2022	ND	2.00	100	2.00	6.42		
Toluene*	<0.050	0.050	02/09/2022	ND	1.97	98.7	2.00	3.41		
Ethylbenzene*	<0.050	0.050	02/09/2022	ND	1.92	96.0	2.00	5.01		
Total Xylenes*	<0.150	0.150	02/09/2022	ND	6.01	100	6.00	4.92		
Total BTEx	<0.300	0.300	02/09/2022	ND						

Surrogate: 4-Bromofluorobenzene (PID) 100 % 69.9-140

Chloride, SM4500CI-B		mg/kg		Analyzed By: AC						
Analyte	Result	Reporting Limit	Analyzed	Method Blank	BS	% Recovery	True Value QC	RPD	Qualifier	
Chloride	<16.0	16.0	02/09/2022	ND	416	104	400	3.77		

TPH 8015M		mg/kg		Analyzed By: CK					
Analyte	Result	Reporting Limit	Analyzed	Method Blank	BS	% Recovery	True Value QC	RPD	Qualifier
GRO C6-C10*	<10.0	10.0	02/10/2022	ND	182	90.8	200	4.97	
DRO >C10-C28*	<10.0	10.0	02/10/2022	ND	197	98.4	200	0.833	
EXT DRO >C28-C36	<10.0	10.0	02/10/2022	ND					

Surrogate: 1-Chlorooctane 84.9 % 66.9-136

Surrogate: 1-Chlorooctadecane 87.1 % 59.5-142

Cardinal Laboratories

*=Accredited Analyte

PLEASE NOTE: Liability and Damages. Cardinal's liability and client's exclusive remedy for any claim arising, whether based in contract or tort, shall be limited to the amount paid by client for analyses. All claims, including those for negligence and any other cause whatsoever shall be deemed waived unless made in writing and received by Cardinal within thirty (30) days after completion of the applicable service. In no event shall Cardinal be liable for incidental or consequential damages, including, without limitation, business interruptions, loss of use, or loss of profits incurred by client, its subsidiaries, affiliates or successors arising out of or related to the performance of the services hereunder by Cardinal, regardless of whether such claim is based upon any of the above stated reasons or otherwise. Results relate only to the samples identified above. This report shall not be reproduced except in full with written approval of Cardinal Laboratories.

Celey D. Keene, Lab Director/Quality Manager



PHONE (575) 393-2326 ° 101 E. MARLAND ° HOBBS, NM 88240

Analytical Results For:

TRINITY OILFIELD SERVICES & RENTALS, LLC
 DAN DUNKELBERG
 P. O. BOX 2587
 HOBBS NM, 88241
 Fax To: NONE

Received:	02/07/2022	Sampling Date:	02/02/2022
Reported:	02/11/2022	Sampling Type:	Soil
Project Name:	TACO CAT 27 - 34 FED. COM #24H	Sampling Condition:	Cool & Intact
Project Number:	NONE GIVEN	Sample Received By:	Tamara Oldaker
Project Location:	OXY - LEA CO., NM		

Sample ID: PD - 29 N @ 1' (H220451-35)

BTEx 8021B		mg/kg		Analyzed By: JH						
Analyte	Result	Reporting Limit	Analyzed	Method Blank	BS	% Recovery	True Value QC	RPD	Qualifier	
Benzene*	<0.050	0.050	02/09/2022	ND	2.00	100	2.00	6.42		
Toluene*	<0.050	0.050	02/09/2022	ND	1.97	98.7	2.00	3.41		
Ethylbenzene*	<0.050	0.050	02/09/2022	ND	1.92	96.0	2.00	5.01		
Total Xylenes*	<0.150	0.150	02/09/2022	ND	6.01	100	6.00	4.92		
Total BTEx	<0.300	0.300	02/09/2022	ND						

Surrogate: 4-Bromofluorobenzene (PID) 102 % 69.9-140

Chloride, SM4500CI-B		mg/kg		Analyzed By: AC					
Analyte	Result	Reporting Limit	Analyzed	Method Blank	BS	% Recovery	True Value QC	RPD	Qualifier
Chloride	160	16.0	02/09/2022	ND	416	104	400	3.77	

TPH 8015M		mg/kg		Analyzed By: CK					
Analyte	Result	Reporting Limit	Analyzed	Method Blank	BS	% Recovery	True Value QC	RPD	Qualifier
GRO C6-C10*	<10.0	10.0	02/10/2022	ND	182	90.8	200	4.97	
DRO >C10-C28*	<10.0	10.0	02/10/2022	ND	197	98.4	200	0.833	
EXT DRO >C28-C36	<10.0	10.0	02/10/2022	ND					

Surrogate: 1-Chlorooctane 84.8 % 66.9-136

Surrogate: 1-Chlorooctadecane 87.5 % 59.5-142

Cardinal Laboratories

*=Accredited Analyte

PLEASE NOTE: Liability and Damages. Cardinal's liability and client's exclusive remedy for any claim arising, whether based in contract or tort, shall be limited to the amount paid by client for analyses. All claims, including those for negligence and any other cause whatsoever shall be deemed waived unless made in writing and received by Cardinal within thirty (30) days after completion of the applicable service. In no event shall Cardinal be liable for incidental or consequential damages, including, without limitation, business interruptions, loss of use, or loss of profits incurred by client, its subsidiaries, affiliates or successors arising out of or related to the performance of the services hereunder by Cardinal, regardless of whether such claim is based upon any of the above stated reasons or otherwise. Results relate only to the samples identified above. This report shall not be reproduced except in full with written approval of Cardinal Laboratories.

Celey D. Keene, Lab Director/Quality Manager



PHONE (575) 393-2326 ° 101 E. MARLAND ° HOBBS, NM 88240

Analytical Results For:

TRINITY OILFIELD SERVICES & RENTALS, LLC
 DAN DUNKELBERG
 P. O. BOX 2587
 HOBBS NM, 88241
 Fax To: NONE

Received:	02/07/2022	Sampling Date:	02/02/2022
Reported:	02/11/2022	Sampling Type:	Soil
Project Name:	TACO CAT 27 - 34 FED. COM #24H	Sampling Condition:	Cool & Intact
Project Number:	NONE GIVEN	Sample Received By:	Tamara Oldaker
Project Location:	OXY - LEA CO., NM		

Sample ID: PD - 29 S @ 1' (H220451-36)

BTEx 8021B		mg/kg		Analyzed By: JH						
Analyte	Result	Reporting Limit	Analyzed	Method Blank	BS	% Recovery	True Value QC	RPD	Qualifier	
Benzene*	<0.050	0.050	02/09/2022	ND	2.00	100	2.00	6.42		
Toluene*	<0.050	0.050	02/09/2022	ND	1.97	98.7	2.00	3.41		
Ethylbenzene*	<0.050	0.050	02/09/2022	ND	1.92	96.0	2.00	5.01		
Total Xylenes*	<0.150	0.150	02/09/2022	ND	6.01	100	6.00	4.92		
Total BTEX	<0.300	0.300	02/09/2022	ND						

Surrogate: 4-Bromofluorobenzene (PID) 104 % 69.9-140

Chloride, SM4500Cl-B		mg/kg		Analyzed By: AC						
Analyte	Result	Reporting Limit	Analyzed	Method Blank	BS	% Recovery	True Value QC	RPD	Qualifier	
Chloride	<16.0	16.0	02/09/2022	ND	416	104	400	3.77		

TPH 8015M		mg/kg		Analyzed By: CK					
Analyte	Result	Reporting Limit	Analyzed	Method Blank	BS	% Recovery	True Value QC	RPD	Qualifier
GRO C6-C10*	<10.0	10.0	02/10/2022	ND	182	90.8	200	4.97	
DRO >C10-C28*	<10.0	10.0	02/10/2022	ND	197	98.4	200	0.833	
EXT DRO >C28-C36	<10.0	10.0	02/10/2022	ND					

Surrogate: 1-Chlorooctane 88.3 % 66.9-136

Surrogate: 1-Chlorooctadecane 91.6 % 59.5-142

Cardinal Laboratories

*=Accredited Analyte

PLEASE NOTE: Liability and Damages. Cardinal's liability and client's exclusive remedy for any claim arising, whether based in contract or tort, shall be limited to the amount paid by client for analyses. All claims, including those for negligence and any other cause whatsoever shall be deemed waived unless made in writing and received by Cardinal within thirty (30) days after completion of the applicable service. In no event shall Cardinal be liable for incidental or consequential damages, including, without limitation, business interruptions, loss of use, or loss of profits incurred by client, its subsidiaries, affiliates or successors arising out of or related to the performance of the services hereunder by Cardinal, regardless of whether such claim is based upon any of the above stated reasons or otherwise. Results relate only to the samples identified above. This report shall not be reproduced except in full with written approval of Cardinal Laboratories.

Celey D. Keene, Lab Director/Quality Manager



PHONE (575) 393-2326 ° 101 E. MARLAND ° HOBBS, NM 88240

Analytical Results For:

TRINITY OILFIELD SERVICES & RENTALS, LLC
 DAN DUNKELBERG
 P. O. BOX 2587
 HOBBS NM, 88241
 Fax To: NONE

Received:	02/07/2022	Sampling Date:	02/02/2022
Reported:	02/11/2022	Sampling Type:	Soil
Project Name:	TACO CAT 27 - 34 FED. COM #24H	Sampling Condition:	Cool & Intact
Project Number:	NONE GIVEN	Sample Received By:	Tamara Oldaker
Project Location:	OXY - LEA CO., NM		

Sample ID: PD - 30 N @ 1' (H220451-37)

BTEx 8021B		mg/kg		Analyzed By: JH						
Analyte	Result	Reporting Limit	Analyzed	Method Blank	BS	% Recovery	True Value QC	RPD	Qualifier	
Benzene*	<0.050	0.050	02/09/2022	ND	2.00	100	2.00	6.42		
Toluene*	<0.050	0.050	02/09/2022	ND	1.97	98.7	2.00	3.41		
Ethylbenzene*	<0.050	0.050	02/09/2022	ND	1.92	96.0	2.00	5.01		
Total Xylenes*	<0.150	0.150	02/09/2022	ND	6.01	100	6.00	4.92		
Total BTEx	<0.300	0.300	02/09/2022	ND						

Surrogate: 4-Bromofluorobenzene (PID) 102 % 69.9-140

Chloride, SM4500CI-B		mg/kg		Analyzed By: AC					
Analyte	Result	Reporting Limit	Analyzed	Method Blank	BS	% Recovery	True Value QC	RPD	Qualifier
Chloride	112	16.0	02/09/2022	ND	416	104	400	3.77	

TPH 8015M		mg/kg		Analyzed By: CK					
Analyte	Result	Reporting Limit	Analyzed	Method Blank	BS	% Recovery	True Value QC	RPD	Qualifier
GRO C6-C10*	<10.0	10.0	02/10/2022	ND	182	90.8	200	4.97	
DRO >C10-C28*	<10.0	10.0	02/10/2022	ND	197	98.4	200	0.833	
EXT DRO >C28-C36	<10.0	10.0	02/10/2022	ND					

Surrogate: 1-Chlorooctane 77.0 % 66.9-136

Surrogate: 1-Chlorooctadecane 77.9 % 59.5-142

Cardinal Laboratories

*=Accredited Analyte

PLEASE NOTE: Liability and Damages. Cardinal's liability and client's exclusive remedy for any claim arising, whether based in contract or tort, shall be limited to the amount paid by client for analyses. All claims, including those for negligence and any other cause whatsoever shall be deemed waived unless made in writing and received by Cardinal within thirty (30) days after completion of the applicable service. In no event shall Cardinal be liable for incidental or consequential damages, including, without limitation, business interruptions, loss of use, or loss of profits incurred by client, its subsidiaries, affiliates or successors arising out of or related to the performance of the services hereunder by Cardinal, regardless of whether such claim is based upon any of the above stated reasons or otherwise. Results relate only to the samples identified above. This report shall not be reproduced except in full with written approval of Cardinal Laboratories.

Celey D. Keene, Lab Director/Quality Manager



PHONE (575) 393-2326 ° 101 E. MARLAND ° HOBBS, NM 88240

Analytical Results For:

TRINITY OILFIELD SERVICES & RENTALS, LLC
 DAN DUNKELBERG
 P. O. BOX 2587
 HOBBS NM, 88241
 Fax To: NONE

Received:	02/07/2022	Sampling Date:	02/02/2022
Reported:	02/11/2022	Sampling Type:	Soil
Project Name:	TACO CAT 27 - 34 FED. COM #24H	Sampling Condition:	Cool & Intact
Project Number:	NONE GIVEN	Sample Received By:	Tamara Oldaker
Project Location:	OXY - LEA CO., NM		

Sample ID: PD - 30 S @ 1' (H220451-38)

BTEx 8021B		mg/kg		Analyzed By: JH						
Analyte	Result	Reporting Limit	Analyzed	Method Blank	BS	% Recovery	True Value QC	RPD	Qualifier	
Benzene*	<0.050	0.050	02/09/2022	ND	2.00	100	2.00	6.42		
Toluene*	<0.050	0.050	02/09/2022	ND	1.97	98.7	2.00	3.41		
Ethylbenzene*	<0.050	0.050	02/09/2022	ND	1.92	96.0	2.00	5.01		
Total Xylenes*	<0.150	0.150	02/09/2022	ND	6.01	100	6.00	4.92		
Total BTEx	<0.300	0.300	02/09/2022	ND						

Surrogate: 4-Bromofluorobenzene (PID) 105 % 69.9-140

Chloride, SM4500CI-B		mg/kg		Analyzed By: AC						
Analyte	Result	Reporting Limit	Analyzed	Method Blank	BS	% Recovery	True Value QC	RPD	Qualifier	
Chloride	<16.0	16.0	02/09/2022	ND	416	104	400	3.77		

TPH 8015M		mg/kg		Analyzed By: CK					
Analyte	Result	Reporting Limit	Analyzed	Method Blank	BS	% Recovery	True Value QC	RPD	Qualifier
GRO C6-C10*	<10.0	10.0	02/10/2022	ND	182	90.8	200	4.97	
DRO >C10-C28*	<10.0	10.0	02/10/2022	ND	197	98.4	200	0.833	
EXT DRO >C28-C36	<10.0	10.0	02/10/2022	ND					

Surrogate: 1-Chlorooctane 91.8 % 66.9-136

Surrogate: 1-Chlorooctadecane 95.0 % 59.5-142

Cardinal Laboratories

*=Accredited Analyte

PLEASE NOTE: Liability and Damages. Cardinal's liability and client's exclusive remedy for any claim arising, whether based in contract or tort, shall be limited to the amount paid by client for analyses. All claims, including those for negligence and any other cause whatsoever shall be deemed waived unless made in writing and received by Cardinal within thirty (30) days after completion of the applicable service. In no event shall Cardinal be liable for incidental or consequential damages, including, without limitation, business interruptions, loss of use, or loss of profits incurred by client, its subsidiaries, affiliates or successors arising out of or related to the performance of the services hereunder by Cardinal, regardless of whether such claim is based upon any of the above stated reasons or otherwise. Results relate only to the samples identified above. This report shall not be reproduced except in full with written approval of Cardinal Laboratories.

Celey D. Keene, Lab Director/Quality Manager



PHONE (575) 393-2326 ° 101 E. MARLAND ° HOBBS, NM 88240

Analytical Results For:

TRINITY OILFIELD SERVICES & RENTALS, LLC
 DAN DUNKELBERG
 P. O. BOX 2587
 HOBBS NM, 88241
 Fax To: NONE

Received:	02/07/2022	Sampling Date:	02/02/2022
Reported:	02/11/2022	Sampling Type:	Soil
Project Name:	TACO CAT 27 - 34 FED. COM #24H	Sampling Condition:	Cool & Intact
Project Number:	NONE GIVEN	Sample Received By:	Tamara Oldaker
Project Location:	OXY - LEA CO., NM		

Sample ID: PD - 31 N @ 1' (H220451-39)

BTEX 8021B		mg/kg		Analyzed By: JH						
Analyte	Result	Reporting Limit	Analyzed	Method Blank	BS	% Recovery	True Value QC	RPD	Qualifier	
Benzene*	<0.050	0.050	02/09/2022	ND	2.00	100	2.00	6.42		
Toluene*	<0.050	0.050	02/09/2022	ND	1.97	98.7	2.00	3.41		
Ethylbenzene*	<0.050	0.050	02/09/2022	ND	1.92	96.0	2.00	5.01		
Total Xylenes*	<0.150	0.150	02/09/2022	ND	6.01	100	6.00	4.92		
Total BTEX	<0.300	0.300	02/09/2022	ND						

Surrogate: 4-Bromofluorobenzene (PID) 105 % 69.9-140

Chloride, SM4500Cl-B		mg/kg		Analyzed By: AC					
Analyte	Result	Reporting Limit	Analyzed	Method Blank	BS	% Recovery	True Value QC	RPD	Qualifier
Chloride	192	16.0	02/09/2022	ND	416	104	400	3.77	

TPH 8015M		mg/kg		Analyzed By: CK					
Analyte	Result	Reporting Limit	Analyzed	Method Blank	BS	% Recovery	True Value QC	RPD	Qualifier
GRO C6-C10*	<10.0	10.0	02/11/2022	ND	182	90.8	200	4.97	
DRO >C10-C28*	<10.0	10.0	02/11/2022	ND	197	98.4	200	0.833	
EXT DRO >C28-C36	<10.0	10.0	02/11/2022	ND					

Surrogate: 1-Chlorooctane 103 % 66.9-136

Surrogate: 1-Chlorooctadecane 111 % 59.5-142

Cardinal Laboratories

*=Accredited Analyte

PLEASE NOTE: Liability and Damages. Cardinal's liability and client's exclusive remedy for any claim arising, whether based in contract or tort, shall be limited to the amount paid by client for analyses. All claims, including those for negligence and any other cause whatsoever shall be deemed waived unless made in writing and received by Cardinal within thirty (30) days after completion of the applicable service. In no event shall Cardinal be liable for incidental or consequential damages, including, without limitation, business interruptions, loss of use, or loss of profits incurred by client, its subsidiaries, affiliates or successors arising out of or related to the performance of the services hereunder by Cardinal, regardless of whether such claim is based upon any of the above stated reasons or otherwise. Results relate only to the samples identified above. This report shall not be reproduced except in full with written approval of Cardinal Laboratories.

Celey D. Keene, Lab Director/Quality Manager



PHONE (575) 393-2326 ° 101 E. MARLAND ° HOBBS, NM 88240

Analytical Results For:

TRINITY OILFIELD SERVICES & RENTALS, LLC
 DAN DUNKELBERG
 P. O. BOX 2587
 HOBBS NM, 88241
 Fax To: NONE

Received:	02/07/2022	Sampling Date:	02/02/2022
Reported:	02/11/2022	Sampling Type:	Soil
Project Name:	TACO CAT 27 - 34 FED. COM #24H	Sampling Condition:	Cool & Intact
Project Number:	NONE GIVEN	Sample Received By:	Tamara Oldaker
Project Location:	OXY - LEA CO., NM		

Sample ID: PD - 31 S @ 1' (H220451-40)

BTEx 8021B		mg/kg		Analyzed By: JH						
Analyte	Result	Reporting Limit	Analyzed	Method Blank	BS	% Recovery	True Value QC	RPD	Qualifier	
Benzene*	<0.050	0.050	02/09/2022	ND	2.00	100	2.00	6.42		
Toluene*	<0.050	0.050	02/09/2022	ND	1.97	98.7	2.00	3.41		
Ethylbenzene*	<0.050	0.050	02/09/2022	ND	1.92	96.0	2.00	5.01		
Total Xylenes*	<0.150	0.150	02/09/2022	ND	6.01	100	6.00	4.92		
Total BTEx	<0.300	0.300	02/09/2022	ND						

Surrogate: 4-Bromofluorobenzene (PID) 101 % 69.9-140

Chloride, SM4500CI-B		mg/kg		Analyzed By: AC						
Analyte	Result	Reporting Limit	Analyzed	Method Blank	BS	% Recovery	True Value QC	RPD	Qualifier	
Chloride	<16.0	16.0	02/09/2022	ND	416	104	400	3.77		

TPH 8015M		mg/kg		Analyzed By: CK					
Analyte	Result	Reporting Limit	Analyzed	Method Blank	BS	% Recovery	True Value QC	RPD	Qualifier
GRO C6-C10*	<10.0	10.0	02/10/2022	ND	182	90.8	200	4.97	
DRO >C10-C28*	<10.0	10.0	02/10/2022	ND	197	98.4	200	0.833	
EXT DRO >C28-C36	<10.0	10.0	02/10/2022	ND					

Surrogate: 1-Chlorooctane 82.3 % 66.9-136

Surrogate: 1-Chlorooctadecane 85.8 % 59.5-142

Cardinal Laboratories

*=Accredited Analyte

PLEASE NOTE: Liability and Damages. Cardinal's liability and client's exclusive remedy for any claim arising, whether based in contract or tort, shall be limited to the amount paid by client for analyses. All claims, including those for negligence and any other cause whatsoever shall be deemed waived unless made in writing and received by Cardinal within thirty (30) days after completion of the applicable service. In no event shall Cardinal be liable for incidental or consequential damages, including, without limitation, business interruptions, loss of use, or loss of profits incurred by client, its subsidiaries, affiliates or successors arising out of or related to the performance of the services hereunder by Cardinal, regardless of whether such claim is based upon any of the above stated reasons or otherwise. Results relate only to the samples identified above. This report shall not be reproduced except in full with written approval of Cardinal Laboratories.

Celey D. Keene, Lab Director/Quality Manager



PHONE (575) 393-2326 ° 101 E. MARLAND ° HOBBS, NM 88240

Analytical Results For:

TRINITY OILFIELD SERVICES & RENTALS, LLC
 DAN DUNKELBERG
 P. O. BOX 2587
 HOBBS NM, 88241
 Fax To: NONE

Received:	02/07/2022	Sampling Date:	02/02/2022
Reported:	02/11/2022	Sampling Type:	Soil
Project Name:	TACO CAT 27 - 34 FED. COM #24H	Sampling Condition:	Cool & Intact
Project Number:	NONE GIVEN	Sample Received By:	Tamara Oldaker
Project Location:	OXY - LEA CO., NM		

Sample ID: PD - 32 N @ 1' (H220451-41)

BTEx 8021B		mg/kg		Analyzed By: JH						
Analyte	Result	Reporting Limit	Analyzed	Method Blank	BS	% Recovery	True Value QC	RPD	Qualifier	
Benzene*	<0.050	0.050	02/09/2022	ND	2.00	100	2.00	6.42		
Toluene*	<0.050	0.050	02/09/2022	ND	1.97	98.7	2.00	3.41		
Ethylbenzene*	<0.050	0.050	02/09/2022	ND	1.92	96.0	2.00	5.01		
Total Xylenes*	<0.150	0.150	02/09/2022	ND	6.01	100	6.00	4.92		
Total BTEX	<0.300	0.300	02/09/2022	ND						

Surrogate: 4-Bromofluorobenzene (PID) 104 % 69.9-140

Chloride, SM4500Cl-B		mg/kg		Analyzed By: AC						
Analyte	Result	Reporting Limit	Analyzed	Method Blank	BS	% Recovery	True Value QC	RPD	Qualifier	
Chloride	272	16.0	02/09/2022	ND	416	104	400	3.77		

TPH 8015M		mg/kg		Analyzed By: CK					
Analyte	Result	Reporting Limit	Analyzed	Method Blank	BS	% Recovery	True Value QC	RPD	Qualifier
GRO C6-C10*	<10.0	10.0	02/10/2022	ND	182	90.8	200	4.97	
DRO >C10-C28*	<10.0	10.0	02/10/2022	ND	197	98.4	200	0.833	
EXT DRO >C28-C36	<10.0	10.0	02/10/2022	ND					

Surrogate: 1-Chlorooctane 84.9 % 66.9-136

Surrogate: 1-Chlorooctadecane 90.4 % 59.5-142

Cardinal Laboratories

*=Accredited Analyte

PLEASE NOTE: Liability and Damages. Cardinal's liability and client's exclusive remedy for any claim arising, whether based in contract or tort, shall be limited to the amount paid by client for analyses. All claims, including those for negligence and any other cause whatsoever shall be deemed waived unless made in writing and received by Cardinal within thirty (30) days after completion of the applicable service. In no event shall Cardinal be liable for incidental or consequential damages, including, without limitation, business interruptions, loss of use, or loss of profits incurred by client, its subsidiaries, affiliates or successors arising out of or related to the performance of the services hereunder by Cardinal, regardless of whether such claim is based upon any of the above stated reasons or otherwise. Results relate only to the samples identified above. This report shall not be reproduced except in full with written approval of Cardinal Laboratories.

Celey D. Keene, Lab Director/Quality Manager



PHONE (575) 393-2326 • 101 E. MARLAND • HOBBS, NM 88240

Analytical Results For:

TRINITY OILFIELD SERVICES & RENTALS, LLC
 DAN DUNKELBERG
 P. O. BOX 2587
 HOBBS NM, 88241
 Fax To: NONE

Received:	02/07/2022	Sampling Date:	02/02/2022
Reported:	02/11/2022	Sampling Type:	Soil
Project Name:	TACO CAT 27 - 34 FED. COM #24H	Sampling Condition:	Cool & Intact
Project Number:	NONE GIVEN	Sample Received By:	Tamara Oldaker
Project Location:	OXY - LEA CO., NM		

Sample ID: PD - 32 S @ 1' (H220451-42)

BTEx 8021B		mg/kg		Analyzed By: JH						
Analyte	Result	Reporting Limit	Analyzed	Method Blank	BS	% Recovery	True Value QC	RPD	Qualifier	
Benzene*	<0.050	0.050	02/09/2022	ND	2.00	100	2.00	6.42		
Toluene*	<0.050	0.050	02/09/2022	ND	1.97	98.7	2.00	3.41		
Ethylbenzene*	<0.050	0.050	02/09/2022	ND	1.92	96.0	2.00	5.01		
Total Xylenes*	<0.150	0.150	02/09/2022	ND	6.01	100	6.00	4.92		
Total BTEX	<0.300	0.300	02/09/2022	ND						

Surrogate: 4-Bromofluorobenzene (PID) 101 % 69.9-140

Chloride, SM4500Cl-B		mg/kg		Analyzed By: AC						
Analyte	Result	Reporting Limit	Analyzed	Method Blank	BS	% Recovery	True Value QC	RPD	Qualifier	
Chloride	<16.0	16.0	02/09/2022	ND	400	100	400	3.92		

TPH 8015M		mg/kg		Analyzed By: CK					
Analyte	Result	Reporting Limit	Analyzed	Method Blank	BS	% Recovery	True Value QC	RPD	Qualifier
GRO C6-C10*	<10.0	10.0	02/10/2022	ND	182	90.8	200	4.97	
DRO >C10-C28*	<10.0	10.0	02/10/2022	ND	197	98.4	200	0.833	
EXT DRO >C28-C36	<10.0	10.0	02/10/2022	ND					

Surrogate: 1-Chlorooctane 83.3 % 66.9-136

Surrogate: 1-Chlorooctadecane 88.0 % 59.5-142

Cardinal Laboratories

*=Accredited Analyte

PLEASE NOTE: Liability and Damages. Cardinal's liability and client's exclusive remedy for any claim arising, whether based in contract or tort, shall be limited to the amount paid by client for analyses. All claims, including those for negligence and any other cause whatsoever shall be deemed waived unless made in writing and received by Cardinal within thirty (30) days after completion of the applicable service. In no event shall Cardinal be liable for incidental or consequential damages, including, without limitation, business interruptions, loss of use, or loss of profits incurred by client, its subsidiaries, affiliates or successors arising out of or related to the performance of the services hereunder by Cardinal, regardless of whether such claim is based upon any of the above stated reasons or otherwise. Results relate only to the samples identified above. This report shall not be reproduced except in full with written approval of Cardinal Laboratories.

Celey D. Keene, Lab Director/Quality Manager



PHONE (575) 393-2326 ° 101 E. MARLAND ° HOBBS, NM 88240

Analytical Results For:

TRINITY OILFIELD SERVICES & RENTALS, LLC
 DAN DUNKELBERG
 P. O. BOX 2587
 HOBBS NM, 88241
 Fax To: NONE

Received:	02/07/2022	Sampling Date:	02/02/2022
Reported:	02/11/2022	Sampling Type:	Soil
Project Name:	TACO CAT 27 - 34 FED. COM #24H	Sampling Condition:	Cool & Intact
Project Number:	NONE GIVEN	Sample Received By:	Tamara Oldaker
Project Location:	OXY - LEA CO., NM		

Sample ID: PD - 33 N @ 1' (H220451-43)

BTEx 8021B		mg/kg		Analyzed By: JH					
Analyte	Result	Reporting Limit	Analyzed	Method Blank	BS	% Recovery	True Value QC	RPD	Qualifier
Benzene*	<0.050	0.050	02/09/2022	ND	2.00	100	2.00	6.42	
Toluene*	<0.050	0.050	02/09/2022	ND	1.97	98.7	2.00	3.41	
Ethylbenzene*	<0.050	0.050	02/09/2022	ND	1.92	96.0	2.00	5.01	
Total Xylenes*	<0.150	0.150	02/09/2022	ND	6.01	100	6.00	4.92	
Total BTEX	<0.300	0.300	02/09/2022	ND					

Surrogate: 4-Bromofluorobenzene (PID) 103 % 69.9-140

Chloride, SM4500Cl-B		mg/kg		Analyzed By: AC					
Analyte	Result	Reporting Limit	Analyzed	Method Blank	BS	% Recovery	True Value QC	RPD	Qualifier
Chloride	96.0	16.0	02/09/2022	ND	400	100	400	3.92	

TPH 8015M		mg/kg		Analyzed By: CK					
Analyte	Result	Reporting Limit	Analyzed	Method Blank	BS	% Recovery	True Value QC	RPD	Qualifier
GRO C6-C10*	<10.0	10.0	02/10/2022	ND	182	90.8	200	4.97	
DRO >C10-C28*	<10.0	10.0	02/10/2022	ND	197	98.4	200	0.833	
EXT DRO >C28-C36	<10.0	10.0	02/10/2022	ND					

Surrogate: 1-Chlorooctane 91.6 % 66.9-136

Surrogate: 1-Chlorooctadecane 95.9 % 59.5-142

Cardinal Laboratories

*=Accredited Analyte

PLEASE NOTE: Liability and Damages. Cardinal's liability and client's exclusive remedy for any claim arising, whether based in contract or tort, shall be limited to the amount paid by client for analyses. All claims, including those for negligence and any other cause whatsoever shall be deemed waived unless made in writing and received by Cardinal within thirty (30) days after completion of the applicable service. In no event shall Cardinal be liable for incidental or consequential damages, including, without limitation, business interruptions, loss of use, or loss of profits incurred by client, its subsidiaries, affiliates or successors arising out of or related to the performance of the services hereunder by Cardinal, regardless of whether such claim is based upon any of the above stated reasons or otherwise. Results relate only to the samples identified above. This report shall not be reproduced except in full with written approval of Cardinal Laboratories.

Celey D. Keene, Lab Director/Quality Manager



PHONE (575) 393-2326 ° 101 E. MARLAND ° HOBBS, NM 88240

Analytical Results For:

TRINITY OILFIELD SERVICES & RENTALS, LLC
 DAN DUNKELBERG
 P. O. BOX 2587
 HOBBS NM, 88241
 Fax To: NONE

Received:	02/07/2022	Sampling Date:	02/02/2022
Reported:	02/11/2022	Sampling Type:	Soil
Project Name:	TACO CAT 27 - 34 FED. COM #24H	Sampling Condition:	Cool & Intact
Project Number:	NONE GIVEN	Sample Received By:	Tamara Oldaker
Project Location:	OXY - LEA CO., NM		

Sample ID: PD - 33 S @ 1' (H220451-44)

BTEx 8021B		mg/kg		Analyzed By: JH					
Analyte	Result	Reporting Limit	Analyzed	Method Blank	BS	% Recovery	True Value QC	RPD	Qualifier
Benzene*	<0.050	0.050	02/09/2022	ND	2.00	100	2.00	6.42	
Toluene*	<0.050	0.050	02/09/2022	ND	1.97	98.7	2.00	3.41	
Ethylbenzene*	<0.050	0.050	02/09/2022	ND	1.92	96.0	2.00	5.01	
Total Xylenes*	<0.150	0.150	02/09/2022	ND	6.01	100	6.00	4.92	
Total BTEX	<0.300	0.300	02/09/2022	ND					

Surrogate: 4-Bromofluorobenzene (PID) 106 % 69.9-140

Chloride, SM4500Cl-B		mg/kg		Analyzed By: AC					
Analyte	Result	Reporting Limit	Analyzed	Method Blank	BS	% Recovery	True Value QC	RPD	Qualifier
Chloride	16.0	16.0	02/09/2022	ND	400	100	400	3.92	

TPH 8015M		mg/kg		Analyzed By: CK					
Analyte	Result	Reporting Limit	Analyzed	Method Blank	BS	% Recovery	True Value QC	RPD	Qualifier
GRO C6-C10*	<10.0	10.0	02/10/2022	ND	182	90.8	200	4.97	
DRO >C10-C28*	<10.0	10.0	02/10/2022	ND	197	98.4	200	0.833	
EXT DRO >C28-C36	<10.0	10.0	02/10/2022	ND					

Surrogate: 1-Chlorooctane 83.8 % 66.9-136

Surrogate: 1-Chlorooctadecane 89.6 % 59.5-142

Cardinal Laboratories

*=Accredited Analyte

PLEASE NOTE: Liability and Damages. Cardinal's liability and client's exclusive remedy for any claim arising, whether based in contract or tort, shall be limited to the amount paid by client for analyses. All claims, including those for negligence and any other cause whatsoever shall be deemed waived unless made in writing and received by Cardinal within thirty (30) days after completion of the applicable service. In no event shall Cardinal be liable for incidental or consequential damages, including, without limitation, business interruptions, loss of use, or loss of profits incurred by client, its subsidiaries, affiliates or successors arising out of or related to the performance of the services hereunder by Cardinal, regardless of whether such claim is based upon any of the above stated reasons or otherwise. Results relate only to the samples identified above. This report shall not be reproduced except in full with written approval of Cardinal Laboratories.

Celey D. Keene, Lab Director/Quality Manager



PHONE (575) 393-2326 ° 101 E. MARLAND ° HOBBS, NM 88240

Analytical Results For:

TRINITY OILFIELD SERVICES & RENTALS, LLC
 DAN DUNKELBERG
 P. O. BOX 2587
 HOBBS NM, 88241
 Fax To: NONE

Received:	02/07/2022	Sampling Date:	02/02/2022
Reported:	02/11/2022	Sampling Type:	Soil
Project Name:	TACO CAT 27 - 34 FED. COM #24H	Sampling Condition:	Cool & Intact
Project Number:	NONE GIVEN	Sample Received By:	Tamara Oldaker
Project Location:	OXY - LEA CO., NM		

Sample ID: PD - 34 N @ 1' (H220451-45)

BTEx 8021B		mg/kg		Analyzed By: JH					
Analyte	Result	Reporting Limit	Analyzed	Method Blank	BS	% Recovery	True Value QC	RPD	Qualifier
Benzene*	<0.050	0.050	02/09/2022	ND	2.00	100	2.00	6.42	
Toluene*	<0.050	0.050	02/09/2022	ND	1.97	98.7	2.00	3.41	
Ethylbenzene*	<0.050	0.050	02/09/2022	ND	1.92	96.0	2.00	5.01	
Total Xylenes*	<0.150	0.150	02/09/2022	ND	6.01	100	6.00	4.92	
Total BTEX	<0.300	0.300	02/09/2022	ND					

Surrogate: 4-Bromofluorobenzene (PID) 106 % 69.9-140

Chloride, SM4500Cl-B		mg/kg		Analyzed By: AC						
Analyte	Result	Reporting Limit	Analyzed	Method Blank	BS	% Recovery	True Value QC	RPD	Qualifier	
Chloride	992	16.0	02/09/2022	ND	400	100	400	3.92		

TPH 8015M		mg/kg		Analyzed By: CK					
Analyte	Result	Reporting Limit	Analyzed	Method Blank	BS	% Recovery	True Value QC	RPD	Qualifier
GRO C6-C10*	<10.0	10.0	02/10/2022	ND	182	90.8	200	4.97	
DRO >C10-C28*	<10.0	10.0	02/10/2022	ND	197	98.4	200	0.833	
EXT DRO >C28-C36	<10.0	10.0	02/10/2022	ND					

Surrogate: 1-Chlorooctane 88.1 % 66.9-136

Surrogate: 1-Chlorooctadecane 92.8 % 59.5-142

Cardinal Laboratories

*=Accredited Analyte

PLEASE NOTE: Liability and Damages. Cardinal's liability and client's exclusive remedy for any claim arising, whether based in contract or tort, shall be limited to the amount paid by client for analyses. All claims, including those for negligence and any other cause whatsoever shall be deemed waived unless made in writing and received by Cardinal within thirty (30) days after completion of the applicable service. In no event shall Cardinal be liable for incidental or consequential damages, including, without limitation, business interruptions, loss of use, or loss of profits incurred by client, its subsidiaries, affiliates or successors arising out of or related to the performance of the services hereunder by Cardinal, regardless of whether such claim is based upon any of the above stated reasons or otherwise. Results relate only to the samples identified above. This report shall not be reproduced except in full with written approval of Cardinal Laboratories.

Celey D. Keene, Lab Director/Quality Manager



PHONE (575) 393-2326 ° 101 E. MARLAND ° HOBBS, NM 88240

Analytical Results For:

TRINITY OILFIELD SERVICES & RENTALS, LLC
 DAN DUNKELBERG
 P. O. BOX 2587
 HOBBS NM, 88241
 Fax To: NONE

Received:	02/07/2022	Sampling Date:	02/02/2022
Reported:	02/11/2022	Sampling Type:	Soil
Project Name:	TACO CAT 27 - 34 FED. COM #24H	Sampling Condition:	Cool & Intact
Project Number:	NONE GIVEN	Sample Received By:	Tamara Oldaker
Project Location:	OXY - LEA CO., NM		

Sample ID: PD - 34 S @ 1' (H220451-46)

BTEx 8021B		mg/kg		Analyzed By: JH						
Analyte	Result	Reporting Limit	Analyzed	Method Blank	BS	% Recovery	True Value QC	RPD	Qualifier	
Benzene*	<0.050	0.050	02/09/2022	ND	2.00	100	2.00	6.42		
Toluene*	<0.050	0.050	02/09/2022	ND	1.97	98.7	2.00	3.41		
Ethylbenzene*	<0.050	0.050	02/09/2022	ND	1.92	96.0	2.00	5.01		
Total Xylenes*	<0.150	0.150	02/09/2022	ND	6.01	100	6.00	4.92		
Total BTEX	<0.300	0.300	02/09/2022	ND						

Surrogate: 4-Bromofluorobenzene (PID) 106 % 69.9-140

Chloride, SM4500Cl-B		mg/kg		Analyzed By: AC						
Analyte	Result	Reporting Limit	Analyzed	Method Blank	BS	% Recovery	True Value QC	RPD	Qualifier	
Chloride	32.0	16.0	02/09/2022	ND	400	100	400	3.92		

TPH 8015M		mg/kg		Analyzed By: CK					
Analyte	Result	Reporting Limit	Analyzed	Method Blank	BS	% Recovery	True Value QC	RPD	Qualifier
GRO C6-C10*	<10.0	10.0	02/10/2022	ND	182	90.8	200	4.97	
DRO >C10-C28*	<10.0	10.0	02/10/2022	ND	197	98.4	200	0.833	
EXT DRO >C28-C36	<10.0	10.0	02/10/2022	ND					

Surrogate: 1-Chlorooctane 92.6 % 66.9-136

Surrogate: 1-Chlorooctadecane 97.1 % 59.5-142

Cardinal Laboratories

*=Accredited Analyte

PLEASE NOTE: Liability and Damages. Cardinal's liability and client's exclusive remedy for any claim arising, whether based in contract or tort, shall be limited to the amount paid by client for analyses. All claims, including those for negligence and any other cause whatsoever shall be deemed waived unless made in writing and received by Cardinal within thirty (30) days after completion of the applicable service. In no event shall Cardinal be liable for incidental or consequential damages, including, without limitation, business interruptions, loss of use, or loss of profits incurred by client, its subsidiaries, affiliates or successors arising out of or related to the performance of the services hereunder by Cardinal, regardless of whether such claim is based upon any of the above stated reasons or otherwise. Results relate only to the samples identified above. This report shall not be reproduced except in full with written approval of Cardinal Laboratories.

Celey D. Keene, Lab Director/Quality Manager



PHONE (575) 393-2326 ° 101 E. MARLAND ° HOBBS, NM 88240

Analytical Results For:

TRINITY OILFIELD SERVICES & RENTALS, LLC
 DAN DUNKELBERG
 P. O. BOX 2587
 HOBBS NM, 88241
 Fax To: NONE

Received:	02/07/2022	Sampling Date:	02/02/2022
Reported:	02/11/2022	Sampling Type:	Soil
Project Name:	TACO CAT 27 - 34 FED. COM #24H	Sampling Condition:	Cool & Intact
Project Number:	NONE GIVEN	Sample Received By:	Tamara Oldaker
Project Location:	OXY - LEA CO., NM		

Sample ID: PD - 35 N @ 1' (H220451-47)

BTEx 8021B		mg/kg		Analyzed By: JH						
Analyte	Result	Reporting Limit	Analyzed	Method Blank	BS	% Recovery	True Value QC	RPD	Qualifier	
Benzene*	<0.050	0.050	02/09/2022	ND	2.00	100	2.00	6.42		
Toluene*	<0.050	0.050	02/09/2022	ND	1.97	98.7	2.00	3.41		
Ethylbenzene*	<0.050	0.050	02/09/2022	ND	1.92	96.0	2.00	5.01		
Total Xylenes*	<0.150	0.150	02/09/2022	ND	6.01	100	6.00	4.92		
Total BTEX	<0.300	0.300	02/09/2022	ND						

Surrogate: 4-Bromofluorobenzene (PID) 105 % 69.9-140

Chloride, SM4500Cl-B		mg/kg		Analyzed By: AC					
Analyte	Result	Reporting Limit	Analyzed	Method Blank	BS	% Recovery	True Value QC	RPD	Qualifier
Chloride	48.0	16.0	02/09/2022	ND	400	100	400	3.92	

TPH 8015M		mg/kg		Analyzed By: CK					
Analyte	Result	Reporting Limit	Analyzed	Method Blank	BS	% Recovery	True Value QC	RPD	Qualifier
GRO C6-C10*	<10.0	10.0	02/10/2022	ND	182	90.8	200	4.97	
DRO >C10-C28*	<10.0	10.0	02/10/2022	ND	197	98.4	200	0.833	
EXT DRO >C28-C36	<10.0	10.0	02/10/2022	ND					

Surrogate: 1-Chlorooctane 93.6 % 66.9-136

Surrogate: 1-Chlorooctadecane 99.1 % 59.5-142

Cardinal Laboratories

*=Accredited Analyte

PLEASE NOTE: Liability and Damages. Cardinal's liability and client's exclusive remedy for any claim arising, whether based in contract or tort, shall be limited to the amount paid by client for analyses. All claims, including those for negligence and any other cause whatsoever shall be deemed waived unless made in writing and received by Cardinal within thirty (30) days after completion of the applicable service. In no event shall Cardinal be liable for incidental or consequential damages, including, without limitation, business interruptions, loss of use, or loss of profits incurred by client, its subsidiaries, affiliates or successors arising out of or related to the performance of the services hereunder by Cardinal, regardless of whether such claim is based upon any of the above stated reasons or otherwise. Results relate only to the samples identified above. This report shall not be reproduced except in full with written approval of Cardinal Laboratories.

Celey D. Keene, Lab Director/Quality Manager



PHONE (575) 393-2326 ° 101 E. MARLAND ° HOBBS, NM 88240

Analytical Results For:

TRINITY OILFIELD SERVICES & RENTALS, LLC
 DAN DUNKELBERG
 P. O. BOX 2587
 HOBBS NM, 88241
 Fax To: NONE

Received:	02/07/2022	Sampling Date:	02/02/2022
Reported:	02/11/2022	Sampling Type:	Soil
Project Name:	TACO CAT 27 - 34 FED. COM #24H	Sampling Condition:	Cool & Intact
Project Number:	NONE GIVEN	Sample Received By:	Tamara Oldaker
Project Location:	OXY - LEA CO., NM		

Sample ID: PD - 35 S @ 1' (H220451-48)

BTEx 8021B		mg/kg		Analyzed By: JH					
Analyte	Result	Reporting Limit	Analyzed	Method Blank	BS	% Recovery	True Value QC	RPD	Qualifier
Benzene*	<0.050	0.050	02/09/2022	ND	2.00	100	2.00	6.42	
Toluene*	<0.050	0.050	02/09/2022	ND	1.97	98.7	2.00	3.41	
Ethylbenzene*	<0.050	0.050	02/09/2022	ND	1.92	96.0	2.00	5.01	
Total Xylenes*	<0.150	0.150	02/09/2022	ND	6.01	100	6.00	4.92	
Total BTEX	<0.300	0.300	02/09/2022	ND					

Surrogate: 4-Bromofluorobenzene (PID) 106 % 69.9-140

Chloride, SM4500Cl-B		mg/kg		Analyzed By: AC						
Analyte	Result	Reporting Limit	Analyzed	Method Blank	BS	% Recovery	True Value QC	RPD	Qualifier	
Chloride	32.0	16.0	02/09/2022	ND	400	100	400	3.92		

TPH 8015M		mg/kg		Analyzed By: CK					
Analyte	Result	Reporting Limit	Analyzed	Method Blank	BS	% Recovery	True Value QC	RPD	Qualifier
GRO C6-C10*	<10.0	10.0	02/10/2022	ND	182	90.8	200	4.97	
DRO >C10-C28*	<10.0	10.0	02/10/2022	ND	197	98.4	200	0.833	
EXT DRO >C28-C36	<10.0	10.0	02/10/2022	ND					

Surrogate: 1-Chlorooctane 87.4 % 66.9-136

Surrogate: 1-Chlorooctadecane 92.0 % 59.5-142

Cardinal Laboratories

*=Accredited Analyte

PLEASE NOTE: Liability and Damages. Cardinal's liability and client's exclusive remedy for any claim arising, whether based in contract or tort, shall be limited to the amount paid by client for analyses. All claims, including those for negligence and any other cause whatsoever shall be deemed waived unless made in writing and received by Cardinal within thirty (30) days after completion of the applicable service. In no event shall Cardinal be liable for incidental or consequential damages, including, without limitation, business interruptions, loss of use, or loss of profits incurred by client, its subsidiaries, affiliates or successors arising out of or related to the performance of the services hereunder by Cardinal, regardless of whether such claim is based upon any of the above stated reasons or otherwise. Results relate only to the samples identified above. This report shall not be reproduced except in full with written approval of Cardinal Laboratories.

Celey D. Keene, Lab Director/Quality Manager



PHONE (575) 393-2326 ° 101 E. MARLAND ° HOBBS, NM 88240

Analytical Results For:

TRINITY OILFIELD SERVICES & RENTALS, LLC
 DAN DUNKELBERG
 P. O. BOX 2587
 HOBBS NM, 88241
 Fax To: NONE

Received:	02/07/2022	Sampling Date:	02/02/2022
Reported:	02/11/2022	Sampling Type:	Soil
Project Name:	TACO CAT 27 - 34 FED. COM #24H	Sampling Condition:	Cool & Intact
Project Number:	NONE GIVEN	Sample Received By:	Tamara Oldaker
Project Location:	OXY - LEA CO., NM		

Sample ID: PD - 36 N @ 1' (H220451-49)

BTEx 8021B		mg/kg		Analyzed By: JH						
Analyte	Result	Reporting Limit	Analyzed	Method Blank	BS	% Recovery	True Value QC	RPD	Qualifier	
Benzene*	<0.050	0.050	02/09/2022	ND	2.00	100	2.00	6.42		
Toluene*	<0.050	0.050	02/09/2022	ND	1.97	98.7	2.00	3.41		
Ethylbenzene*	<0.050	0.050	02/09/2022	ND	1.92	96.0	2.00	5.01		
Total Xylenes*	<0.150	0.150	02/09/2022	ND	6.01	100	6.00	4.92		
Total BTEX	<0.300	0.300	02/09/2022	ND						

Surrogate: 4-Bromofluorobenzene (PID) 107 % 69.9-140

Chloride, SM4500Cl-B		mg/kg		Analyzed By: AC					
Analyte	Result	Reporting Limit	Analyzed	Method Blank	BS	% Recovery	True Value QC	RPD	Qualifier
Chloride	48.0	16.0	02/09/2022	ND	400	100	400	3.92	

TPH 8015M		mg/kg		Analyzed By: CK					
Analyte	Result	Reporting Limit	Analyzed	Method Blank	BS	% Recovery	True Value QC	RPD	Qualifier
GRO C6-C10*	<10.0	10.0	02/10/2022	ND	182	90.8	200	4.97	
DRO >C10-C28*	<10.0	10.0	02/10/2022	ND	197	98.4	200	0.833	
EXT DRO >C28-C36	<10.0	10.0	02/10/2022	ND					

Surrogate: 1-Chlorooctane 89.4 % 66.9-136

Surrogate: 1-Chlorooctadecane 93.1 % 59.5-142

Cardinal Laboratories

*=Accredited Analyte

PLEASE NOTE: Liability and Damages. Cardinal's liability and client's exclusive remedy for any claim arising, whether based in contract or tort, shall be limited to the amount paid by client for analyses. All claims, including those for negligence and any other cause whatsoever shall be deemed waived unless made in writing and received by Cardinal within thirty (30) days after completion of the applicable service. In no event shall Cardinal be liable for incidental or consequential damages, including, without limitation, business interruptions, loss of use, or loss of profits incurred by client, its subsidiaries, affiliates or successors arising out of or related to the performance of the services hereunder by Cardinal, regardless of whether such claim is based upon any of the above stated reasons or otherwise. Results relate only to the samples identified above. This report shall not be reproduced except in full with written approval of Cardinal Laboratories.

Celey D. Keene, Lab Director/Quality Manager



PHONE (575) 393-2326 ° 101 E. MARLAND ° HOBBS, NM 88240

Analytical Results For:

TRINITY OILFIELD SERVICES & RENTALS, LLC
 DAN DUNKELBERG
 P. O. BOX 2587
 HOBBS NM, 88241
 Fax To: NONE

Received:	02/07/2022	Sampling Date:	02/02/2022
Reported:	02/11/2022	Sampling Type:	Soil
Project Name:	TACO CAT 27 - 34 FED. COM #24H	Sampling Condition:	Cool & Intact
Project Number:	NONE GIVEN	Sample Received By:	Tamara Oldaker
Project Location:	OXY - LEA CO., NM		

Sample ID: PD - 36 E @ 1' (H220451-50)

BTEx 8021B		mg/kg		Analyzed By: JH						
Analyte	Result	Reporting Limit	Analyzed	Method Blank	BS	% Recovery	True Value QC	RPD	Qualifier	
Benzene*	<0.050	0.050	02/09/2022	ND	2.00	100	2.00	6.42		
Toluene*	<0.050	0.050	02/09/2022	ND	1.97	98.7	2.00	3.41		
Ethylbenzene*	<0.050	0.050	02/09/2022	ND	1.92	96.0	2.00	5.01		
Total Xylenes*	<0.150	0.150	02/09/2022	ND	6.01	100	6.00	4.92		
Total BTEx	<0.300	0.300	02/09/2022	ND						

Surrogate: 4-Bromofluorobenzene (PID) 106 % 69.9-140

Chloride, SM4500CI-B		mg/kg		Analyzed By: AC						
Analyte	Result	Reporting Limit	Analyzed	Method Blank	BS	% Recovery	True Value QC	RPD	Qualifier	
Chloride	<16.0	16.0	02/09/2022	ND	400	100	400	3.92		

TPH 8015M		mg/kg		Analyzed By: CK					
Analyte	Result	Reporting Limit	Analyzed	Method Blank	BS	% Recovery	True Value QC	RPD	Qualifier
GRO C6-C10*	<10.0	10.0	02/10/2022	ND	210	105	200	0.0827	
DRO >C10-C28*	<10.0	10.0	02/10/2022	ND	160	80.0	200	1.64	
EXT DRO >C28-C36	<10.0	10.0	02/10/2022	ND					

Surrogate: 1-Chlorooctane 74.7 % 66.9-136

Surrogate: 1-Chlorooctadecane 79.8 % 59.5-142

Cardinal Laboratories

*=Accredited Analyte

PLEASE NOTE: Liability and Damages. Cardinal's liability and client's exclusive remedy for any claim arising, whether based in contract or tort, shall be limited to the amount paid by client for analyses. All claims, including those for negligence and any other cause whatsoever shall be deemed waived unless made in writing and received by Cardinal within thirty (30) days after completion of the applicable service. In no event shall Cardinal be liable for incidental or consequential damages, including, without limitation, business interruptions, loss of use, or loss of profits incurred by client, its subsidiaries, affiliates or successors arising out of or related to the performance of the services hereunder by Cardinal, regardless of whether such claim is based upon any of the above stated reasons or otherwise. Results relate only to the samples identified above. This report shall not be reproduced except in full with written approval of Cardinal Laboratories.

Celey D. Keene, Lab Director/Quality Manager



PHONE (575) 393-2326 ° 101 E. MARLAND ° HOBBS, NM 88240

Analytical Results For:

TRINITY OILFIELD SERVICES & RENTALS, LLC
 DAN DUNKELBERG
 P. O. BOX 2587
 HOBBS NM, 88241
 Fax To: NONE

Received:	02/07/2022	Sampling Date:	02/02/2022
Reported:	02/11/2022	Sampling Type:	Soil
Project Name:	TACO CAT 27 - 34 FED. COM #24H	Sampling Condition:	Cool & Intact
Project Number:	NONE GIVEN	Sample Received By:	Tamara Oldaker
Project Location:	OXY - LEA CO., NM		

Sample ID: PD - 36 S @ 1' (H220451-51)

BTEx 8021B		mg/kg		Analyzed By: JH						
Analyte	Result	Reporting Limit	Analyzed	Method Blank	BS	% Recovery	True Value QC	RPD	Qualifier	
Benzene*	<0.050	0.050	02/09/2022	ND	2.00	100	2.00	6.42		
Toluene*	<0.050	0.050	02/09/2022	ND	1.97	98.7	2.00	3.41		
Ethylbenzene*	<0.050	0.050	02/09/2022	ND	1.92	96.0	2.00	5.01		
Total Xylenes*	<0.150	0.150	02/09/2022	ND	6.01	100	6.00	4.92		
Total BTEx	<0.300	0.300	02/09/2022	ND						

Surrogate: 4-Bromofluorobenzene (PID) 105 % 69.9-140

Chloride, SM4500CI-B		mg/kg		Analyzed By: AC					
Analyte	Result	Reporting Limit	Analyzed	Method Blank	BS	% Recovery	True Value QC	RPD	Qualifier
Chloride	<16.0	16.0	02/09/2022	ND	400	100	400	3.92	

TPH 8015M		mg/kg		Analyzed By: CK					
Analyte	Result	Reporting Limit	Analyzed	Method Blank	BS	% Recovery	True Value QC	RPD	Qualifier
GRO C6-C10*	<10.0	10.0	02/10/2022	ND	210	105	200	0.0827	
DRO >C10-C28*	<10.0	10.0	02/10/2022	ND	160	80.0	200	1.64	
EXT DRO >C28-C36	<10.0	10.0	02/10/2022	ND					

Surrogate: 1-Chlorooctane 84.2 % 66.9-136

Surrogate: 1-Chlorooctadecane 90.4 % 59.5-142

Cardinal Laboratories

*=Accredited Analyte

PLEASE NOTE: Liability and Damages. Cardinal's liability and client's exclusive remedy for any claim arising, whether based in contract or tort, shall be limited to the amount paid by client for analyses. All claims, including those for negligence and any other cause whatsoever shall be deemed waived unless made in writing and received by Cardinal within thirty (30) days after completion of the applicable service. In no event shall Cardinal be liable for incidental or consequential damages, including, without limitation, business interruptions, loss of use, or loss of profits incurred by client, its subsidiaries, affiliates or successors arising out of or related to the performance of the services hereunder by Cardinal, regardless of whether such claim is based upon any of the above stated reasons or otherwise. Results relate only to the samples identified above. This report shall not be reproduced except in full with written approval of Cardinal Laboratories.

Celey D. Keene, Lab Director/Quality Manager



PHONE (575) 393-2326 ° 101 E. MARLAND ° HOBBS, NM 88240

Analytical Results For:

TRINITY OILFIELD SERVICES & RENTALS, LLC
 DAN DUNKELBERG
 P. O. BOX 2587
 HOBBS NM, 88241
 Fax To: NONE

Received:	02/07/2022	Sampling Date:	02/02/2022
Reported:	02/11/2022	Sampling Type:	Soil
Project Name:	TACO CAT 27 - 34 FED. COM #24H	Sampling Condition:	Cool & Intact
Project Number:	NONE GIVEN	Sample Received By:	Tamara Oldaker
Project Location:	OXY - LEA CO., NM		

Sample ID: PD - 26 S @ 1' (H220451-52)

BTEx 8021B		mg/kg		Analyzed By: MS/						
Analyte	Result	Reporting Limit	Analyzed	Method Blank	BS	% Recovery	True Value QC	RPD	Qualifier	
Benzene*	<0.050	0.050	02/09/2022	ND	1.96	98.2	2.00	5.96		
Toluene*	<0.050	0.050	02/09/2022	ND	1.93	96.5	2.00	6.45		
Ethylbenzene*	<0.050	0.050	02/09/2022	ND	1.95	97.3	2.00	6.01		
Total Xylenes*	<0.150	0.150	02/09/2022	ND	6.03	100	6.00	5.50		
Total BTEx	<0.300	0.300	02/09/2022	ND						

Surrogate: 4-Bromofluorobenzene (PID) 104 % 69.9-140

Chloride, SM4500CI-B		mg/kg		Analyzed By: AC						
Analyte	Result	Reporting Limit	Analyzed	Method Blank	BS	% Recovery	True Value QC	RPD	Qualifier	
Chloride	<16.0	16.0	02/09/2022	ND	400	100	400	3.92		

TPH 8015M		mg/kg		Analyzed By: CK					
Analyte	Result	Reporting Limit	Analyzed	Method Blank	BS	% Recovery	True Value QC	RPD	Qualifier
GRO C6-C10*	<10.0	10.0	02/10/2022	ND	210	105	200	0.0827	
DRO >C10-C28*	<10.0	10.0	02/10/2022	ND	160	80.0	200	1.64	
EXT DRO >C28-C36	<10.0	10.0	02/10/2022	ND					

Surrogate: 1-Chlorooctane 82.8 % 66.9-136

Surrogate: 1-Chlorooctadecane 88.8 % 59.5-142

Cardinal Laboratories

*=Accredited Analyte

PLEASE NOTE: Liability and Damages. Cardinal's liability and client's exclusive remedy for any claim arising, whether based in contract or tort, shall be limited to the amount paid by client for analyses. All claims, including those for negligence and any other cause whatsoever shall be deemed waived unless made in writing and received by Cardinal within thirty (30) days after completion of the applicable service. In no event shall Cardinal be liable for incidental or consequential damages, including, without limitation, business interruptions, loss of use, or loss of profits incurred by client, its subsidiaries, affiliates or successors arising out of or related to the performance of the services hereunder by Cardinal, regardless of whether such claim is based upon any of the above stated reasons or otherwise. Results relate only to the samples identified above. This report shall not be reproduced except in full with written approval of Cardinal Laboratories.

Celey D. Keene, Lab Director/Quality Manager



PHONE (575) 393-2326 ° 101 E. MARLAND ° HOBBS, NM 88240

Analytical Results For:

TRINITY OILFIELD SERVICES & RENTALS, LLC
 DAN DUNKELBERG
 P. O. BOX 2587
 HOBBS NM, 88241
 Fax To: NONE

Received:	02/07/2022	Sampling Date:	02/02/2022
Reported:	02/11/2022	Sampling Type:	Soil
Project Name:	TACO CAT 27 - 34 FED. COM #24H	Sampling Condition:	Cool & Intact
Project Number:	NONE GIVEN	Sample Received By:	Tamara Oldaker
Project Location:	OXY - LEA CO., NM		

Sample ID: PD - 24 S @ 1' (H220451-53)

BTEx 8021B		mg/kg		Analyzed By: MS/						
Analyte	Result	Reporting Limit	Analyzed	Method Blank	BS	% Recovery	True Value QC	RPD	Qualifier	
Benzene*	<0.050	0.050	02/09/2022	ND	1.96	98.2	2.00	5.96		
Toluene*	<0.050	0.050	02/09/2022	ND	1.93	96.5	2.00	6.45		
Ethylbenzene*	<0.050	0.050	02/09/2022	ND	1.95	97.3	2.00	6.01		
Total Xylenes*	<0.150	0.150	02/09/2022	ND	6.03	100	6.00	5.50		
Total BTEx	<0.300	0.300	02/09/2022	ND						

Surrogate: 4-Bromofluorobenzene (PID) 105 % 69.9-140

Chloride, SM4500CI-B		mg/kg		Analyzed By: AC						
Analyte	Result	Reporting Limit	Analyzed	Method Blank	BS	% Recovery	True Value QC	RPD	Qualifier	
Chloride	<16.0	16.0	02/09/2022	ND	400	100	400	3.92		

TPH 8015M		mg/kg		Analyzed By: CK					
Analyte	Result	Reporting Limit	Analyzed	Method Blank	BS	% Recovery	True Value QC	RPD	Qualifier
GRO C6-C10*	<10.0	10.0	02/10/2022	ND	210	105	200	0.0827	
DRO >C10-C28*	<10.0	10.0	02/10/2022	ND	160	80.0	200	1.64	
EXT DRO >C28-C36	<10.0	10.0	02/10/2022	ND					

Surrogate: 1-Chlorooctane 82.8 % 66.9-136

Surrogate: 1-Chlorooctadecane 90.6 % 59.5-142

Cardinal Laboratories

*=Accredited Analyte

PLEASE NOTE: Liability and Damages. Cardinal's liability and client's exclusive remedy for any claim arising, whether based in contract or tort, shall be limited to the amount paid by client for analyses. All claims, including those for negligence and any other cause whatsoever shall be deemed waived unless made in writing and received by Cardinal within thirty (30) days after completion of the applicable service. In no event shall Cardinal be liable for incidental or consequential damages, including, without limitation, business interruptions, loss of use, or loss of profits incurred by client, its subsidiaries, affiliates or successors arising out of or related to the performance of the services hereunder by Cardinal, regardless of whether such claim is based upon any of the above stated reasons or otherwise. Results relate only to the samples identified above. This report shall not be reproduced except in full with written approval of Cardinal Laboratories.

Celey D. Keene, Lab Director/Quality Manager



PHONE (575) 393-2326 ° 101 E. MARLAND ° HOBBS, NM 88240

Analytical Results For:

TRINITY OILFIELD SERVICES & RENTALS, LLC
 DAN DUNKELBERG
 P. O. BOX 2587
 HOBBS NM, 88241
 Fax To: NONE

Received:	02/07/2022	Sampling Date:	02/02/2022
Reported:	02/11/2022	Sampling Type:	Soil
Project Name:	TACO CAT 27 - 34 FED. COM #24H	Sampling Condition:	Cool & Intact
Project Number:	NONE GIVEN	Sample Received By:	Tamara Oldaker
Project Location:	OXY - LEA CO., NM		

Sample ID: PD - 22 S @ 1' (H220451-54)

BTEx 8021B		mg/kg		Analyzed By: MS/						
Analyte	Result	Reporting Limit	Analyzed	Method Blank	BS	% Recovery	True Value QC	RPD	Qualifier	
Benzene*	<0.050	0.050	02/09/2022	ND	1.96	98.2	2.00	5.96		
Toluene*	<0.050	0.050	02/09/2022	ND	1.93	96.5	2.00	6.45		
Ethylbenzene*	<0.050	0.050	02/09/2022	ND	1.95	97.3	2.00	6.01		
Total Xylenes*	<0.150	0.150	02/09/2022	ND	6.03	100	6.00	5.50		
Total BTEX	<0.300	0.300	02/09/2022	ND						

Surrogate: 4-Bromofluorobenzene (PID) 104 % 69.9-140

Chloride, SM4500CI-B		mg/kg		Analyzed By: AC						
Analyte	Result	Reporting Limit	Analyzed	Method Blank	BS	% Recovery	True Value QC	RPD	Qualifier	
Chloride	<16.0	16.0	02/09/2022	ND	400	100	400	3.92		

TPH 8015M		mg/kg		Analyzed By: CK					
Analyte	Result	Reporting Limit	Analyzed	Method Blank	BS	% Recovery	True Value QC	RPD	Qualifier
GRO C6-C10*	<10.0	10.0	02/10/2022	ND	210	105	200	0.0827	
DRO >C10-C28*	<10.0	10.0	02/10/2022	ND	160	80.0	200	1.64	
EXT DRO >C28-C36	<10.0	10.0	02/10/2022	ND					

Surrogate: 1-Chlorooctane 83.3 % 66.9-136

Surrogate: 1-Chlorooctadecane 92.6 % 59.5-142

Cardinal Laboratories

*=Accredited Analyte

PLEASE NOTE: Liability and Damages. Cardinal's liability and client's exclusive remedy for any claim arising, whether based in contract or tort, shall be limited to the amount paid by client for analyses. All claims, including those for negligence and any other cause whatsoever shall be deemed waived unless made in writing and received by Cardinal within thirty (30) days after completion of the applicable service. In no event shall Cardinal be liable for incidental or consequential damages, including, without limitation, business interruptions, loss of use, or loss of profits incurred by client, its subsidiaries, affiliates or successors arising out of or related to the performance of the services hereunder by Cardinal, regardless of whether such claim is based upon any of the above stated reasons or otherwise. Results relate only to the samples identified above. This report shall not be reproduced except in full with written approval of Cardinal Laboratories.

Celey D. Keene, Lab Director/Quality Manager



PHONE (575) 393-2326 ° 101 E. MARLAND ° HOBBS, NM 88240

Analytical Results For:

TRINITY OILFIELD SERVICES & RENTALS, LLC
 DAN DUNKELBERG
 P. O. BOX 2587
 HOBBS NM, 88241
 Fax To: NONE

Received:	02/07/2022	Sampling Date:	02/02/2022
Reported:	02/11/2022	Sampling Type:	Soil
Project Name:	TACO CAT 27 - 34 FED. COM #24H	Sampling Condition:	Cool & Intact
Project Number:	NONE GIVEN	Sample Received By:	Tamara Oldaker
Project Location:	OXY - LEA CO., NM		

Sample ID: PD - 20 S @ 1' (H220451-55)

BTEx 8021B		mg/kg		Analyzed By: MS/						
Analyte	Result	Reporting Limit	Analyzed	Method Blank	BS	% Recovery	True Value QC	RPD	Qualifier	
Benzene*	<0.050	0.050	02/09/2022	ND	1.96	98.2	2.00	5.96		
Toluene*	<0.050	0.050	02/09/2022	ND	1.93	96.5	2.00	6.45		
Ethylbenzene*	<0.050	0.050	02/09/2022	ND	1.95	97.3	2.00	6.01		
Total Xylenes*	<0.150	0.150	02/09/2022	ND	6.03	100	6.00	5.50		
Total BTEx	<0.300	0.300	02/09/2022	ND						

Surrogate: 4-Bromofluorobenzene (PID) 103 % 69.9-140

Chloride, SM4500CI-B		mg/kg		Analyzed By: AC						
Analyte	Result	Reporting Limit	Analyzed	Method Blank	BS	% Recovery	True Value QC	RPD	Qualifier	
Chloride	<16.0	16.0	02/09/2022	ND	400	100	400	3.92		

TPH 8015M		mg/kg		Analyzed By: CK					
Analyte	Result	Reporting Limit	Analyzed	Method Blank	BS	% Recovery	True Value QC	RPD	Qualifier
GRO C6-C10*	<10.0	10.0	02/10/2022	ND	210	105	200	0.0827	
DRO >C10-C28*	<10.0	10.0	02/10/2022	ND	160	80.0	200	1.64	
EXT DRO >C28-C36	<10.0	10.0	02/10/2022	ND					

Surrogate: 1-Chlorooctane 82.7 % 66.9-136

Surrogate: 1-Chlorooctadecane 89.2 % 59.5-142

Cardinal Laboratories

*=Accredited Analyte

PLEASE NOTE: Liability and Damages. Cardinal's liability and client's exclusive remedy for any claim arising, whether based in contract or tort, shall be limited to the amount paid by client for analyses. All claims, including those for negligence and any other cause whatsoever shall be deemed waived unless made in writing and received by Cardinal within thirty (30) days after completion of the applicable service. In no event shall Cardinal be liable for incidental or consequential damages, including, without limitation, business interruptions, loss of use, or loss of profits incurred by client, its subsidiaries, affiliates or successors arising out of or related to the performance of the services hereunder by Cardinal, regardless of whether such claim is based upon any of the above stated reasons or otherwise. Results relate only to the samples identified above. This report shall not be reproduced except in full with written approval of Cardinal Laboratories.

Celey D. Keene, Lab Director/Quality Manager



PHONE (575) 393-2326 ° 101 E. MARLAND ° HOBBS, NM 88240

Analytical Results For:

TRINITY OILFIELD SERVICES & RENTALS, LLC
 DAN DUNKELBERG
 P. O. BOX 2587
 HOBBS NM, 88241
 Fax To: NONE

Received:	02/07/2022	Sampling Date:	02/02/2022
Reported:	02/11/2022	Sampling Type:	Soil
Project Name:	TACO CAT 27 - 34 FED. COM #24H	Sampling Condition:	Cool & Intact
Project Number:	NONE GIVEN	Sample Received By:	Tamara Oldaker
Project Location:	OXY - LEA CO., NM		

Sample ID: PD - 18 S @ 1' (H220451-56)

BTEx 8021B		mg/kg		Analyzed By: MS/						
Analyte	Result	Reporting Limit	Analyzed	Method Blank	BS	% Recovery	True Value QC	RPD	Qualifier	
Benzene*	<0.050	0.050	02/09/2022	ND	1.96	98.2	2.00	5.96		
Toluene*	<0.050	0.050	02/09/2022	ND	1.93	96.5	2.00	6.45		
Ethylbenzene*	<0.050	0.050	02/09/2022	ND	1.95	97.3	2.00	6.01		
Total Xylenes*	<0.150	0.150	02/09/2022	ND	6.03	100	6.00	5.50		
Total BTEx	<0.300	0.300	02/09/2022	ND						

Surrogate: 4-Bromofluorobenzene (PID) 104 % 69.9-140

Chloride, SM4500CI-B		mg/kg		Analyzed By: AC						
Analyte	Result	Reporting Limit	Analyzed	Method Blank	BS	% Recovery	True Value QC	RPD	Qualifier	
Chloride	<16.0	16.0	02/09/2022	ND	400	100	400	3.92		

TPH 8015M		mg/kg		Analyzed By: CK					
Analyte	Result	Reporting Limit	Analyzed	Method Blank	BS	% Recovery	True Value QC	RPD	Qualifier
GRO C6-C10*	<10.0	10.0	02/10/2022	ND	210	105	200	0.0827	
DRO >C10-C28*	<10.0	10.0	02/10/2022	ND	160	80.0	200	1.64	
EXT DRO >C28-C36	<10.0	10.0	02/10/2022	ND					

Surrogate: 1-Chlorooctane 82.0 % 66.9-136

Surrogate: 1-Chlorooctadecane 89.2 % 59.5-142

Cardinal Laboratories

*=Accredited Analyte

PLEASE NOTE: Liability and Damages. Cardinal's liability and client's exclusive remedy for any claim arising, whether based in contract or tort, shall be limited to the amount paid by client for analyses. All claims, including those for negligence and any other cause whatsoever shall be deemed waived unless made in writing and received by Cardinal within thirty (30) days after completion of the applicable service. In no event shall Cardinal be liable for incidental or consequential damages, including, without limitation, business interruptions, loss of use, or loss of profits incurred by client, its subsidiaries, affiliates or successors arising out of or related to the performance of the services hereunder by Cardinal, regardless of whether such claim is based upon any of the above stated reasons or otherwise. Results relate only to the samples identified above. This report shall not be reproduced except in full with written approval of Cardinal Laboratories.

Celey D. Keene, Lab Director/Quality Manager



PHONE (575) 393-2326 ° 101 E. MARLAND ° HOBBS, NM 88240

Analytical Results For:

TRINITY OILFIELD SERVICES & RENTALS, LLC
 DAN DUNKELBERG
 P. O. BOX 2587
 HOBBS NM, 88241
 Fax To: NONE

Received:	02/07/2022	Sampling Date:	02/02/2022
Reported:	02/11/2022	Sampling Type:	Soil
Project Name:	TACO CAT 27 - 34 FED. COM #24H	Sampling Condition:	Cool & Intact
Project Number:	NONE GIVEN	Sample Received By:	Tamara Oldaker
Project Location:	OXY - LEA CO., NM		

Sample ID: PD - 15 S @ 1' (H220451-57)

BTX 8021B		mg/kg		Analyzed By: MS/						
Analyte	Result	Reporting Limit	Analyzed	Method Blank	BS	% Recovery	True Value QC	RPD	Qualifier	
Benzene*	<0.050	0.050	02/09/2022	ND	1.96	98.2	2.00	5.96		
Toluene*	<0.050	0.050	02/09/2022	ND	1.93	96.5	2.00	6.45		
Ethylbenzene*	<0.050	0.050	02/09/2022	ND	1.95	97.3	2.00	6.01		
Total Xylenes*	<0.150	0.150	02/09/2022	ND	6.03	100	6.00	5.50		
Total BTX	<0.300	0.300	02/09/2022	ND						

Surrogate: 4-Bromofluorobenzene (PID) 105 % 69.9-140

Chloride, SM4500CI-B		mg/kg		Analyzed By: AC					
Analyte	Result	Reporting Limit	Analyzed	Method Blank	BS	% Recovery	True Value QC	RPD	Qualifier
Chloride	288	16.0	02/09/2022	ND	400	100	400	3.92	

TPH 8015M		mg/kg		Analyzed By: CK					
Analyte	Result	Reporting Limit	Analyzed	Method Blank	BS	% Recovery	True Value QC	RPD	Qualifier
GRO C6-C10*	<10.0	10.0	02/10/2022	ND	210	105	200	0.0827	
DRO >C10-C28*	<10.0	10.0	02/10/2022	ND	160	80.0	200	1.64	
EXT DRO >C28-C36	<10.0	10.0	02/10/2022	ND					

Surrogate: 1-Chlorooctane 76.7 % 66.9-136

Surrogate: 1-Chlorooctadecane 82.8 % 59.5-142

Cardinal Laboratories

*=Accredited Analyte

PLEASE NOTE: Liability and Damages. Cardinal's liability and client's exclusive remedy for any claim arising, whether based in contract or tort, shall be limited to the amount paid by client for analyses. All claims, including those for negligence and any other cause whatsoever shall be deemed waived unless made in writing and received by Cardinal within thirty (30) days after completion of the applicable service. In no event shall Cardinal be liable for incidental or consequential damages, including, without limitation, business interruptions, loss of use, or loss of profits incurred by client, its subsidiaries, affiliates or successors arising out of or related to the performance of the services hereunder by Cardinal, regardless of whether such claim is based upon any of the above stated reasons or otherwise. Results relate only to the samples identified above. This report shall not be reproduced except in full with written approval of Cardinal Laboratories.

Celey D. Keene, Lab Director/Quality Manager



PHONE (575) 393-2326 ° 101 E. MARLAND ° HOBBS, NM 88240

Notes and Definitions

BS-3	Blank spike recovery outside of lab established statistical limits, but still within method limits. Data is not adversely affected.
ND	Analyte NOT DETECTED at or above the reporting limit
RPD	Relative Percent Difference
**	Samples not received at proper temperature of 6°C or below.
***	Insufficient time to reach temperature.
-	Chloride by SM4500Cl-B does not require samples be received at or below 6°C Samples reported on an as received basis (wet) unless otherwise noted on report

Cardinal Laboratories

*=Accredited Analyte

PLEASE NOTE: Liability and Damages. Cardinal's liability and client's exclusive remedy for any claim arising, whether based in contract or tort, shall be limited to the amount paid by client for analyses. All claims, including those for negligence and any other cause whatsoever shall be deemed waived unless made in writing and received by Cardinal within thirty (30) days after completion of the applicable service. In no event shall Cardinal be liable for incidental or consequential damages, including, without limitation, business interruptions, loss of use, or loss of profits incurred by client, its subsidiaries, affiliates or successors arising out of or related to the performance of the services hereunder by Cardinal, regardless of whether such claim is based upon any of the above stated reasons or otherwise. Results relate only to the samples identified above. This report shall not be reproduced except in full with written approval of Cardinal Laboratories.

A handwritten signature in black ink, appearing to read "Celey D. Keene".

Celey D. Keene, Lab Director/Quality Manager

Page 60 of 65

Page 61 of 65

Page 62 of 65

Page 63 of 65



101 East Marland, Hobbs, NM 88240
(575) 393-2326 FAX (575) 393-2476

CHAIN-OF-CUSTODY AND ANALYSIS REQUEST

Company Name: Trinity Oilfield Services				BILL TO				ANALYSIS REQUEST							
Project Manager: Dan Dunkelberg				P.O. #:											
Address: 8426 N Dal Paso				Company: OXY USA Inc.											
City: Hobbs				State: NM Zip: 88241				Attn: Waste Ditch							
Phone #: 575 390 7560				Fax #:				Address:							
Project #:				Project Owner: (see below)				City:							
Project Name: Taco Cat 27-34 Fed. Com #24H				State:				Zip:							
Project Location: Lea Co., NM				Phone #:											
Sampler Name: RS				Fax #:											
FOR LAB USE ONLY				MATRIX				PRESERV.				SAMPLING			
				GROUNDWATER											
				WASTEWATER											
				SOIL											
				OIL											
				SLUDGE											
				OTHER:											
				ACID/BASE:											
				ICE / COOL											
				OTHER:											
Lab I.D. Sample I.D.				DATE				TIME							
41 PD-32 N @ 1'				2/2/2022				12:20				Chloride			
42 PD-32 S @ 1'				2/2/2022				12:25				TPH			
43 PD-33 N @ 1'				2/2/2022				12:30				BTEX			
44 PD-33 S @ 1'				2/2/2022				12:35							
45 PD-34 N @ 1'				2/2/2022				12:40							
46 PD-34 S @ 1'				2/2/2022				12:45							
47 PD-35 N @ 1'				2/2/2022				12:50							
48 PD-35 S @ 1'				2/2/2022				12:55							
49 PD-36 N @ 1'				2/2/2022				13:00							
50 PD-36 E @ 1'				2/2/2022				13:05							

PLEASE NOTE: Liability and Damages. Cardinal's liability and client's exclusive remedy for any claim arising whether based in contract or tort, shall be limited to the amount paid by the client for the analyses. All claims including those for negligence and any other causes whatsoever shall be deemed waived unless made in writing and received by Cardinal within 30 days after completion of the applicable service. In no event shall Cardinal be liable for incidental or consequential damages, including without limitation, business interruptions, loss of data, or loss of profits incurred by client, its subsidiaries, affiliates or successors arising out of or related to the performance of services hereunder by Cardinal, regardless of whether such claim is based upon any of the above stated reasons or otherwise.

Relinquished By:	Date: 2-7-22	Received By:	Verbal Result:	Yes	No	Add'l Phone #:
Relinquished By:	Date: 2-10-22	Received By:	All Results are emailed. Please provide Email address:			

Delivered By: (Circle One)	Observed Temp. °C: 1.9	Sample Condition	CHECKED BY: (Initials)	Turnaround Time:	Standard	Bacteria (only) Sample Condition
Sampler - UPS - Bus - Other:	Corrected Temp. °C: 1.4	Cool Intact	Yes	Thermometer ID #113	Rush	Cool Intact
		No	No	Correction Factor -0.5 °C		No

† Cardinal cannot accept verbal changes. Please email changes to celey.keene@cardinallabsnm.com

[illegible]



PHONE (575) 393-2326 ° 101 E. MARLAND ° HOBBS, NM 88240

May 04, 2022

DAN DUNKELBERG

TRINITY OILFIELD SERVICES & RENTALS, LLC

P. O. BOX 2587

HOBBS, NM 88241

RE: TACO CAT

Enclosed are the results of analyses for samples received by the laboratory on 04/29/22 13:59.

Cardinal Laboratories is accredited through Texas NELAP under certificate number T104704398-21-14. Accreditation applies to drinking water, non-potable water and solid and chemical materials. All accredited analytes are denoted by an asterisk (*). For a complete list of accredited analytes and matrices visit the TCEQ website at www.tceq.texas.gov/field/qa/lab_accred_certif.html.

Cardinal Laboratories is accredited through the State of Colorado Department of Public Health and Environment for:

Method EPA 552.2	Haloacetic Acids (HAA-5)
Method EPA 524.2	Total Trihalomethanes (TTHM)
Method EPA 524.4	Regulated VOCs (V1, V2, V3)

Accreditation applies to public drinking water matrices.

This report meets NELAP requirements and is made up of a cover page, analytical results, and a copy of the original chain-of-custody. If you have any questions concerning this report, please feel free to contact me.

Sincerely,

A handwritten signature in black ink that reads "Celey D. Keene". The signature is written in a cursive style with a large, stylized 'C' and 'K'.

Celey D. Keene

Lab Director/Quality Manager



PHONE (575) 393-2326 ° 101 E. MARLAND ° HOBBS, NM 88240

Analytical Results For:

TRINITY OILFIELD SERVICES & RENTALS, LLC
 DAN DUNKELBERG
 P. O. BOX 2587
 HOBBS NM, 88241
 Fax To: NONE

Received:	04/29/2022	Sampling Date:	04/28/2022
Reported:	05/04/2022	Sampling Type:	Soil
Project Name:	TACO CAT	Sampling Condition:	Cool & Intact
Project Number:	NONE GIVEN	Sample Received By:	Shalyn Rodriguez
Project Location:	OXY - LEA CO., NM		

Sample ID: PD - 21 @ 12' (H221782-01)

BTEX 8021B		mg/kg		Analyzed By: MS/						
Analyte	Result	Reporting Limit	Analyzed	Method Blank	BS	% Recovery	True Value QC	RPD	Qualifier	
Benzene*	<0.050	0.050	05/02/2022	ND	1.96	97.9	2.00	4.70		
Toluene*	<0.050	0.050	05/02/2022	ND	1.94	97.2	2.00	4.50		
Ethylbenzene*	<0.050	0.050	05/02/2022	ND	1.85	92.6	2.00	4.45		
Total Xylenes*	<0.150	0.150	05/02/2022	ND	5.75	95.8	6.00	4.61		
Total BTEX	<0.300	0.300	05/02/2022	ND						

Surrogate: 4-Bromofluorobenzene (PID) 102 % 69.9-140

Chloride, SM4500Cl-B		mg/kg		Analyzed By: GM						
Analyte	Result	Reporting Limit	Analyzed	Method Blank	BS	% Recovery	True Value QC	RPD	Qualifier	
Chloride	96.0	16.0	05/03/2022	ND	432	108	400	0.00		

TPH 8015M		mg/kg		Analyzed By: MS					
Analyte	Result	Reporting Limit	Analyzed	Method Blank	BS	% Recovery	True Value QC	RPD	Qualifier
GRO C6-C10*	<10.0	10.0	05/02/2022	ND	189	94.4	200	4.60	
DRO >C10-C28*	<10.0	10.0	05/02/2022	ND	183	91.5	200	0.798	
EXT DRO >C28-C36	<10.0	10.0	05/02/2022	ND					

Surrogate: 1-Chlorooctane 113 % 66.9-136

Surrogate: 1-Chlorooctadecane 110 % 59.5-142

Cardinal Laboratories

*=Accredited Analyte

PLEASE NOTE: Liability and Damages. Cardinal's liability and client's exclusive remedy for any claim arising, whether based in contract or tort, shall be limited to the amount paid by client for analyses. All claims, including those for negligence and any other cause whatsoever shall be deemed waived unless made in writing and received by Cardinal within thirty (30) days after completion of the applicable service. In no event shall Cardinal be liable for incidental or consequential damages, including, without limitation, business interruptions, loss of use, or loss of profits incurred by client, its subsidiaries, affiliates or successors arising out of or related to the performance of the services hereunder by Cardinal, regardless of whether such claim is based upon any of the above stated reasons or otherwise. Results relate only to the samples identified above. This report shall not be reproduced except in full with written approval of Cardinal Laboratories.

Celey D. Keene, Lab Director/Quality Manager



PHONE (575) 393-2326 ° 101 E. MARLAND ° HOBBS, NM 88240

Analytical Results For:

TRINITY OILFIELD SERVICES & RENTALS, LLC
 DAN DUNKELBERG
 P. O. BOX 2587
 HOBBS NM, 88241
 Fax To: NONE

Received: 04/29/2022
 Reported: 05/04/2022
 Project Name: TACO CAT
 Project Number: NONE GIVEN
 Project Location: OXY - LEA CO., NM

Sampling Date: 04/28/2022
 Sampling Type: Soil
 Sampling Condition: Cool & Intact
 Sample Received By: Shalyn Rodriguez

Sample ID: PD - 28 @ 12' (H221782-02)

BTEx 8021B		mg/kg		Analyzed By: MS/						
Analyte	Result	Reporting Limit	Analyzed	Method Blank	BS	% Recovery	True Value QC	RPD	Qualifier	
Benzene*	<0.050	0.050	05/02/2022	ND	1.96	97.9	2.00	4.70		
Toluene*	<0.050	0.050	05/02/2022	ND	1.94	97.2	2.00	4.50		
Ethylbenzene*	<0.050	0.050	05/02/2022	ND	1.85	92.6	2.00	4.45		
Total Xylenes*	<0.150	0.150	05/02/2022	ND	5.75	95.8	6.00	4.61		
Total BTEX	<0.300	0.300	05/02/2022	ND						

Surrogate: 4-Bromofluorobenzene (PID) 102 % 69.9-140

Chloride, SM4500Cl-B		mg/kg		Analyzed By: GM						
Analyte	Result	Reporting Limit	Analyzed	Method Blank	BS	% Recovery	True Value QC	RPD	Qualifier	
Chloride	96.0	16.0	05/03/2022	ND	432	108	400	0.00		

TPH 8015M		mg/kg		Analyzed By: MS					
Analyte	Result	Reporting Limit	Analyzed	Method Blank	BS	% Recovery	True Value QC	RPD	Qualifier
GRO C6-C10*	<10.0	10.0	05/02/2022	ND	189	94.4	200	4.60	
DRO >C10-C28*	<10.0	10.0	05/02/2022	ND	183	91.5	200	0.798	
EXT DRO >C28-C36	<10.0	10.0	05/02/2022	ND					

Surrogate: 1-Chlorooctane 113 % 66.9-136

Surrogate: 1-Chlorooctadecane 111 % 59.5-142

Cardinal Laboratories

*=Accredited Analyte

PLEASE NOTE: Liability and Damages. Cardinal's liability and client's exclusive remedy for any claim arising, whether based in contract or tort, shall be limited to the amount paid by client for analyses. All claims, including those for negligence and any other cause whatsoever shall be deemed waived unless made in writing and received by Cardinal within thirty (30) days after completion of the applicable service. In no event shall Cardinal be liable for incidental or consequential damages, including, without limitation, business interruptions, loss of use, or loss of profits incurred by client, its subsidiaries, affiliates or successors arising out of or related to the performance of the services hereunder by Cardinal, regardless of whether such claim is based upon any of the above stated reasons or otherwise. Results relate only to the samples identified above. This report shall not be reproduced except in full with written approval of Cardinal Laboratories.

Celey D. Keene, Lab Director/Quality Manager



PHONE (575) 393-2326 ° 101 E. MARLAND ° HOBBS, NM 88240

Analytical Results For:

TRINITY OILFIELD SERVICES & RENTALS, LLC
 DAN DUNKELBERG
 P. O. BOX 2587
 HOBBS NM, 88241
 Fax To: NONE

Received: 04/29/2022
 Reported: 05/04/2022
 Project Name: TACO CAT
 Project Number: NONE GIVEN
 Project Location: OXY - LEA CO., NM

Sampling Date: 04/28/2022
 Sampling Type: Soil
 Sampling Condition: Cool & Intact
 Sample Received By: Shalyn Rodriguez

Sample ID: PD - 23 @ 12' (H221782-03)

BTEx 8021B		mg/kg		Analyzed By: MS/						
Analyte	Result	Reporting Limit	Analyzed	Method Blank	BS	% Recovery	True Value QC	RPD	Qualifier	
Benzene*	<0.050	0.050	05/02/2022	ND	1.96	97.9	2.00	4.70		
Toluene*	<0.050	0.050	05/02/2022	ND	1.94	97.2	2.00	4.50		
Ethylbenzene*	<0.050	0.050	05/02/2022	ND	1.85	92.6	2.00	4.45		
Total Xylenes*	<0.150	0.150	05/02/2022	ND	5.75	95.8	6.00	4.61		
Total BTEX	<0.300	0.300	05/02/2022	ND						

Surrogate: 4-Bromofluorobenzene (PID) 103 % 69.9-140

Chloride, SM4500Cl-B		mg/kg		Analyzed By: GM						
Analyte	Result	Reporting Limit	Analyzed	Method Blank	BS	% Recovery	True Value QC	RPD	Qualifier	
Chloride	96.0	16.0	05/03/2022	ND	432	108	400	0.00		

TPH 8015M		mg/kg		Analyzed By: MS					
Analyte	Result	Reporting Limit	Analyzed	Method Blank	BS	% Recovery	True Value QC	RPD	Qualifier
GRO C6-C10*	<10.0	10.0	05/02/2022	ND	189	94.4	200	4.60	
DRO >C10-C28*	<10.0	10.0	05/02/2022	ND	183	91.5	200	0.798	
EXT DRO >C28-C36	<10.0	10.0	05/02/2022	ND					

Surrogate: 1-Chlorooctane 113 % 66.9-136

Surrogate: 1-Chlorooctadecane 111 % 59.5-142

Cardinal Laboratories

*=Accredited Analyte

PLEASE NOTE: Liability and Damages. Cardinal's liability and client's exclusive remedy for any claim arising, whether based in contract or tort, shall be limited to the amount paid by client for analyses. All claims, including those for negligence and any other cause whatsoever shall be deemed waived unless made in writing and received by Cardinal within thirty (30) days after completion of the applicable service. In no event shall Cardinal be liable for incidental or consequential damages, including, without limitation, business interruptions, loss of use, or loss of profits incurred by client, its subsidiaries, affiliates or successors arising out of or related to the performance of the services hereunder by Cardinal, regardless of whether such claim is based upon any of the above stated reasons or otherwise. Results relate only to the samples identified above. This report shall not be reproduced except in full with written approval of Cardinal Laboratories.

Celey D. Keene, Lab Director/Quality Manager



PHONE (575) 393-2326 ° 101 E. MARLAND ° HOBBS, NM 88240

Analytical Results For:

TRINITY OILFIELD SERVICES & RENTALS, LLC
 DAN DUNKELBERG
 P. O. BOX 2587
 HOBBS NM, 88241
 Fax To: NONE

Received: 04/29/2022
 Reported: 05/04/2022
 Project Name: TACO CAT
 Project Number: NONE GIVEN
 Project Location: OXY - LEA CO., NM

Sampling Date: 04/28/2022
 Sampling Type: Soil
 Sampling Condition: Cool & Intact
 Sample Received By: Shalyn Rodriguez

Sample ID: PD - 26 @ 12' (H221782-04)

BTEx 8021B		mg/kg		Analyzed By: MS/						
Analyte	Result	Reporting Limit	Analyzed	Method Blank	BS	% Recovery	True Value QC	RPD	Qualifier	
Benzene*	<0.050	0.050	05/02/2022	ND	1.96	97.9	2.00	4.70		
Toluene*	<0.050	0.050	05/02/2022	ND	1.94	97.2	2.00	4.50		
Ethylbenzene*	<0.050	0.050	05/02/2022	ND	1.85	92.6	2.00	4.45		
Total Xylenes*	<0.150	0.150	05/02/2022	ND	5.75	95.8	6.00	4.61		
Total BTEX	<0.300	0.300	05/02/2022	ND						

Surrogate: 4-Bromofluorobenzene (PID) 102 % 69.9-140

Chloride, SM4500Cl-B		mg/kg		Analyzed By: GM						
Analyte	Result	Reporting Limit	Analyzed	Method Blank	BS	% Recovery	True Value QC	RPD	Qualifier	
Chloride	80.0	16.0	05/03/2022	ND	432	108	400	0.00		

TPH 8015M		mg/kg		Analyzed By: MS					
Analyte	Result	Reporting Limit	Analyzed	Method Blank	BS	% Recovery	True Value QC	RPD	Qualifier
GRO C6-C10*	<10.0	10.0	05/02/2022	ND	195	97.7	200	5.86	
DRO >C10-C28*	<10.0	10.0	05/02/2022	ND	183	91.3	200	0.246	
EXT DRO >C28-C36	<10.0	10.0	05/02/2022	ND					

Surrogate: 1-Chlorooctane 107 % 66.9-136

Surrogate: 1-Chlorooctadecane 111 % 59.5-142

Cardinal Laboratories

*=Accredited Analyte

PLEASE NOTE: Liability and Damages. Cardinal's liability and client's exclusive remedy for any claim arising, whether based in contract or tort, shall be limited to the amount paid by client for analyses. All claims, including those for negligence and any other cause whatsoever shall be deemed waived unless made in writing and received by Cardinal within thirty (30) days after completion of the applicable service. In no event shall Cardinal be liable for incidental or consequential damages, including, without limitation, business interruptions, loss of use, or loss of profits incurred by client, its subsidiaries, affiliates or successors arising out of or related to the performance of the services hereunder by Cardinal, regardless of whether such claim is based upon any of the above stated reasons or otherwise. Results relate only to the samples identified above. This report shall not be reproduced except in full with written approval of Cardinal Laboratories.

Celey D. Keene, Lab Director/Quality Manager



PHONE (575) 393-2326 ° 101 E. MARLAND ° HOBBS, NM 88240

Analytical Results For:

TRINITY OILFIELD SERVICES & RENTALS, LLC
 DAN DUNKELBERG
 P. O. BOX 2587
 HOBBS NM, 88241
 Fax To: NONE

Received: 04/29/2022
 Reported: 05/04/2022
 Project Name: TACO CAT
 Project Number: NONE GIVEN
 Project Location: OXY - LEA CO., NM

Sampling Date: 04/28/2022
 Sampling Type: Soil
 Sampling Condition: Cool & Intact
 Sample Received By: Shalyn Rodriguez

Sample ID: PD - 27 @ 12' (H221782-05)

BTEx 8021B		mg/kg		Analyzed By: MS/						
Analyte	Result	Reporting Limit	Analyzed	Method Blank	BS	% Recovery	True Value QC	RPD	Qualifier	
Benzene*	<0.050	0.050	05/02/2022	ND	1.96	97.9	2.00	4.70		
Toluene*	<0.050	0.050	05/02/2022	ND	1.94	97.2	2.00	4.50		
Ethylbenzene*	<0.050	0.050	05/02/2022	ND	1.85	92.6	2.00	4.45		
Total Xylenes*	<0.150	0.150	05/02/2022	ND	5.75	95.8	6.00	4.61		
Total BTEx	<0.300	0.300	05/02/2022	ND						

Surrogate: 4-Bromofluorobenzene (PID) 102 % 69.9-140

Chloride, SM4500CI-B		mg/kg		Analyzed By: GM						
Analyte	Result	Reporting Limit	Analyzed	Method Blank	BS	% Recovery	True Value QC	RPD	Qualifier	
Chloride	80.0	16.0	05/03/2022	ND	432	108	400	0.00		

TPH 8015M		mg/kg		Analyzed By: MS					
Analyte	Result	Reporting Limit	Analyzed	Method Blank	BS	% Recovery	True Value QC	RPD	Qualifier
GRO C6-C10*	<10.0	10.0	05/02/2022	ND	195	97.7	200	5.86	
DRO >C10-C28*	<10.0	10.0	05/02/2022	ND	183	91.3	200	0.246	
EXT DRO >C28-C36	<10.0	10.0	05/02/2022	ND					

Surrogate: 1-Chlorooctane 98.3 % 66.9-136

Surrogate: 1-Chlorooctadecane 102 % 59.5-142

Cardinal Laboratories

*=Accredited Analyte

PLEASE NOTE: Liability and Damages. Cardinal's liability and client's exclusive remedy for any claim arising, whether based in contract or tort, shall be limited to the amount paid by client for analyses. All claims, including those for negligence and any other cause whatsoever shall be deemed waived unless made in writing and received by Cardinal within thirty (30) days after completion of the applicable service. In no event shall Cardinal be liable for incidental or consequential damages, including, without limitation, business interruptions, loss of use, or loss of profits incurred by client, its subsidiaries, affiliates or successors arising out of or related to the performance of the services hereunder by Cardinal, regardless of whether such claim is based upon any of the above stated reasons or otherwise. Results relate only to the samples identified above. This report shall not be reproduced except in full with written approval of Cardinal Laboratories.

Celey D. Keene, Lab Director/Quality Manager



PHONE (575) 393-2326 ° 101 E. MARLAND ° HOBBS, NM 88240

Analytical Results For:

TRINITY OILFIELD SERVICES & RENTALS, LLC
 DAN DUNKELBERG
 P. O. BOX 2587
 HOBBS NM, 88241
 Fax To: NONE

Received: 04/29/2022
 Reported: 05/04/2022
 Project Name: TACO CAT
 Project Number: NONE GIVEN
 Project Location: OXY - LEA CO., NM

Sampling Date: 04/28/2022
 Sampling Type: Soil
 Sampling Condition: Cool & Intact
 Sample Received By: Shalyn Rodriguez

Sample ID: PD - 30 @ 12' (H221782-06)

BTEx 8021B		mg/kg		Analyzed By: MS/						
Analyte	Result	Reporting Limit	Analyzed	Method Blank	BS	% Recovery	True Value QC	RPD	Qualifier	
Benzene*	<0.050	0.050	05/02/2022	ND	1.96	97.9	2.00	4.70		
Toluene*	<0.050	0.050	05/02/2022	ND	1.94	97.2	2.00	4.50		
Ethylbenzene*	<0.050	0.050	05/02/2022	ND	1.85	92.6	2.00	4.45		
Total Xylenes*	<0.150	0.150	05/02/2022	ND	5.75	95.8	6.00	4.61		
Total BTEX	<0.300	0.300	05/02/2022	ND						

Surrogate: 4-Bromofluorobenzene (PID) 101 % 69.9-140

Chloride, SM4500Cl-B		mg/kg		Analyzed By: GM					
Analyte	Result	Reporting Limit	Analyzed	Method Blank	BS	% Recovery	True Value QC	RPD	Qualifier
Chloride	80.0	16.0	05/03/2022	ND	432	108	400	0.00	

TPH 8015M		mg/kg		Analyzed By: MS					
Analyte	Result	Reporting Limit	Analyzed	Method Blank	BS	% Recovery	True Value QC	RPD	Qualifier
GRO C6-C10*	<10.0	10.0	05/02/2022	ND	195	97.7	200	5.86	
DRO >C10-C28*	<10.0	10.0	05/02/2022	ND	183	91.3	200	0.246	
EXT DRO >C28-C36	<10.0	10.0	05/02/2022	ND					

Surrogate: 1-Chlorooctane 109 % 66.9-136

Surrogate: 1-Chlorooctadecane 115 % 59.5-142

Cardinal Laboratories

*=Accredited Analyte

PLEASE NOTE: Liability and Damages. Cardinal's liability and client's exclusive remedy for any claim arising, whether based in contract or tort, shall be limited to the amount paid by client for analyses. All claims, including those for negligence and any other cause whatsoever shall be deemed waived unless made in writing and received by Cardinal within thirty (30) days after completion of the applicable service. In no event shall Cardinal be liable for incidental or consequential damages, including, without limitation, business interruptions, loss of use, or loss of profits incurred by client, its subsidiaries, affiliates or successors arising out of or related to the performance of the services hereunder by Cardinal, regardless of whether such claim is based upon any of the above stated reasons or otherwise. Results relate only to the samples identified above. This report shall not be reproduced except in full with written approval of Cardinal Laboratories.

Celey D. Keene, Lab Director/Quality Manager



PHONE (575) 393-2326 ° 101 E. MARLAND ° HOBBS, NM 88240

Analytical Results For:

TRINITY OILFIELD SERVICES & RENTALS, LLC
 DAN DUNKELBERG
 P. O. BOX 2587
 HOBBS NM, 88241
 Fax To: NONE

Received: 04/29/2022
 Reported: 05/04/2022
 Project Name: TACO CAT
 Project Number: NONE GIVEN
 Project Location: OXY - LEA CO., NM

Sampling Date: 04/28/2022
 Sampling Type: Soil
 Sampling Condition: Cool & Intact
 Sample Received By: Shalyn Rodriguez

Sample ID: PD - 31 @ 12' (H221782-07)

BTEx 8021B		mg/kg		Analyzed By: MS/						
Analyte	Result	Reporting Limit	Analyzed	Method Blank	BS	% Recovery	True Value QC	RPD	Qualifier	
Benzene*	<0.050	0.050	05/02/2022	ND	1.96	97.9	2.00	4.70		
Toluene*	<0.050	0.050	05/02/2022	ND	1.94	97.2	2.00	4.50		
Ethylbenzene*	<0.050	0.050	05/02/2022	ND	1.85	92.6	2.00	4.45		
Total Xylenes*	<0.150	0.150	05/02/2022	ND	5.75	95.8	6.00	4.61		
Total BTEX	<0.300	0.300	05/02/2022	ND						

Surrogate: 4-Bromofluorobenzene (PID) 101 % 69.9-140

Chloride, SM4500Cl-B		mg/kg		Analyzed By: GM						
Analyte	Result	Reporting Limit	Analyzed	Method Blank	BS	% Recovery	True Value QC	RPD	Qualifier	
Chloride	96.0	16.0	05/03/2022	ND	432	108	400	0.00		

TPH 8015M		mg/kg		Analyzed By: MS					
Analyte	Result	Reporting Limit	Analyzed	Method Blank	BS	% Recovery	True Value QC	RPD	Qualifier
GRO C6-C10*	<10.0	10.0	05/02/2022	ND	195	97.7	200	5.86	
DRO >C10-C28*	<10.0	10.0	05/02/2022	ND	183	91.3	200	0.246	
EXT DRO >C28-C36	<10.0	10.0	05/02/2022	ND					

Surrogate: 1-Chlorooctane 101 % 66.9-136

Surrogate: 1-Chlorooctadecane 104 % 59.5-142

Cardinal Laboratories

*=Accredited Analyte

PLEASE NOTE: Liability and Damages. Cardinal's liability and client's exclusive remedy for any claim arising, whether based in contract or tort, shall be limited to the amount paid by client for analyses. All claims, including those for negligence and any other cause whatsoever shall be deemed waived unless made in writing and received by Cardinal within thirty (30) days after completion of the applicable service. In no event shall Cardinal be liable for incidental or consequential damages, including, without limitation, business interruptions, loss of use, or loss of profits incurred by client, its subsidiaries, affiliates or successors arising out of or related to the performance of the services hereunder by Cardinal, regardless of whether such claim is based upon any of the above stated reasons or otherwise. Results relate only to the samples identified above. This report shall not be reproduced except in full with written approval of Cardinal Laboratories.

Celey D. Keene, Lab Director/Quality Manager



PHONE (575) 393-2326 ° 101 E. MARLAND ° HOBBS, NM 88240

Analytical Results For:

TRINITY OILFIELD SERVICES & RENTALS, LLC
 DAN DUNKELBERG
 P. O. BOX 2587
 HOBBS NM, 88241
 Fax To: NONE

Received: 04/29/2022
 Reported: 05/04/2022
 Project Name: TACO CAT
 Project Number: NONE GIVEN
 Project Location: OXY - LEA CO., NM

Sampling Date: 04/28/2022
 Sampling Type: Soil
 Sampling Condition: Cool & Intact
 Sample Received By: Shalyn Rodriguez

Sample ID: PD - 32 @ 12' (H221782-08)

BTEx 8021B		mg/kg		Analyzed By: MS\						
Analyte	Result	Reporting Limit	Analyzed	Method Blank	BS	% Recovery	True Value QC	RPD	Qualifier	
Benzene*	<0.050	0.050	05/02/2022	ND	2.09	105	2.00	0.591		
Toluene*	<0.050	0.050	05/02/2022	ND	2.07	103	2.00	0.741		
Ethylbenzene*	<0.050	0.050	05/02/2022	ND	2.06	103	2.00	1.10		
Total Xylenes*	<0.150	0.150	05/02/2022	ND	6.35	106	6.00	1.61		
Total BTEx	<0.300	0.300	05/02/2022	ND						

Surrogate: 4-Bromofluorobenzene (PID) 104 % 69.9-140

Chloride, SM4500CI-B		mg/kg		Analyzed By: GM						
Analyte	Result	Reporting Limit	Analyzed	Method Blank	BS	% Recovery	True Value QC	RPD	Qualifier	
Chloride	48.0	16.0	05/03/2022	ND	432	108	400	0.00		

TPH 8015M		mg/kg		Analyzed By: MS					
Analyte	Result	Reporting Limit	Analyzed	Method Blank	BS	% Recovery	True Value QC	RPD	Qualifier
GRO C6-C10*	<10.0	10.0	05/02/2022	ND	195	97.7	200	5.86	
DRO >C10-C28*	<10.0	10.0	05/02/2022	ND	183	91.3	200	0.246	
EXT DRO >C28-C36	<10.0	10.0	05/02/2022	ND					

Surrogate: 1-Chlorooctane 101 % 66.9-136

Surrogate: 1-Chlorooctadecane 106 % 59.5-142

Cardinal Laboratories

*=Accredited Analyte

PLEASE NOTE: Liability and Damages. Cardinal's liability and client's exclusive remedy for any claim arising, whether based in contract or tort, shall be limited to the amount paid by client for analyses. All claims, including those for negligence and any other cause whatsoever shall be deemed waived unless made in writing and received by Cardinal within thirty (30) days after completion of the applicable service. In no event shall Cardinal be liable for incidental or consequential damages, including, without limitation, business interruptions, loss of use, or loss of profits incurred by client, its subsidiaries, affiliates or successors arising out of or related to the performance of the services hereunder by Cardinal, regardless of whether such claim is based upon any of the above stated reasons or otherwise. Results relate only to the samples identified above. This report shall not be reproduced except in full with written approval of Cardinal Laboratories.

Celey D. Keene, Lab Director/Quality Manager



PHONE (575) 393-2326 • 101 E. MARLAND • HOBBS, NM 88240

Analytical Results For:

TRINITY OILFIELD SERVICES & RENTALS, LLC
 DAN DUNKELBERG
 P. O. BOX 2587
 HOBBS NM, 88241
 Fax To: NONE

Received: 04/29/2022
 Reported: 05/04/2022
 Project Name: TACO CAT
 Project Number: NONE GIVEN
 Project Location: OXY - LEA CO., NM

Sampling Date: 04/28/2022
 Sampling Type: Soil
 Sampling Condition: Cool & Intact
 Sample Received By: Shalyn Rodriguez

Sample ID: PD - 33 @ 12' (H221782-09)

BTEx 8021B		mg/kg		Analyzed By: MS\					
Analyte	Result	Reporting Limit	Analyzed	Method Blank	BS	% Recovery	True Value QC	RPD	Qualifier
Benzene*	<0.050	0.050	05/02/2022	ND	2.09	105	2.00	0.591	
Toluene*	<0.050	0.050	05/02/2022	ND	2.07	103	2.00	0.741	
Ethylbenzene*	<0.050	0.050	05/02/2022	ND	2.06	103	2.00	1.10	
Total Xylenes*	<0.150	0.150	05/02/2022	ND	6.35	106	6.00	1.61	
Total BTEx	<0.300	0.300	05/02/2022	ND					

Surrogate: 4-Bromofluorobenzene (PID) 103 % 69.9-140

Chloride, SM4500CI-B		mg/kg		Analyzed By: GM						
Analyte	Result	Reporting Limit	Analyzed	Method Blank	BS	% Recovery	True Value QC	RPD	Qualifier	
Chloride	80.0	16.0	05/03/2022	ND	432	108	400	0.00		

TPH 8015M		mg/kg		Analyzed By: MS					
Analyte	Result	Reporting Limit	Analyzed	Method Blank	BS	% Recovery	True Value QC	RPD	Qualifier
GRO C6-C10*	<10.0	10.0	05/02/2022	ND	195	97.7	200	5.86	
DRO >C10-C28*	<10.0	10.0	05/02/2022	ND	183	91.3	200	0.246	
EXT DRO >C28-C36	<10.0	10.0	05/02/2022	ND					

Surrogate: 1-Chlorooctane 102 % 66.9-136

Surrogate: 1-Chlorooctadecane 105 % 59.5-142

Cardinal Laboratories

*=Accredited Analyte

PLEASE NOTE: Liability and Damages. Cardinal's liability and client's exclusive remedy for any claim arising, whether based in contract or tort, shall be limited to the amount paid by client for analyses. All claims, including those for negligence and any other cause whatsoever shall be deemed waived unless made in writing and received by Cardinal within thirty (30) days after completion of the applicable service. In no event shall Cardinal be liable for incidental or consequential damages, including, without limitation, business interruptions, loss of use, or loss of profits incurred by client, its subsidiaries, affiliates or successors arising out of or related to the performance of the services hereunder by Cardinal, regardless of whether such claim is based upon any of the above stated reasons or otherwise. Results relate only to the samples identified above. This report shall not be reproduced except in full with written approval of Cardinal Laboratories.

Celey D. Keene, Lab Director/Quality Manager



PHONE (575) 393-2326 ° 101 E. MARLAND ° HOBBS, NM 88240

Analytical Results For:

TRINITY OILFIELD SERVICES & RENTALS, LLC
 DAN DUNKELBERG
 P. O. BOX 2587
 HOBBS NM, 88241
 Fax To: NONE

Received: 04/29/2022
 Reported: 05/04/2022
 Project Name: TACO CAT
 Project Number: NONE GIVEN
 Project Location: OXY - LEA CO., NM

Sampling Date: 04/28/2022
 Sampling Type: Soil
 Sampling Condition: Cool & Intact
 Sample Received By: Shalyn Rodriguez

Sample ID: PD - 34 @ 12' (H221782-10)

BTEx 8021B		mg/kg		Analyzed By: MS\						
Analyte	Result	Reporting Limit	Analyzed	Method Blank	BS	% Recovery	True Value QC	RPD	Qualifier	
Benzene*	<0.050	0.050	05/02/2022	ND	2.09	105	2.00	0.591		
Toluene*	<0.050	0.050	05/02/2022	ND	2.07	103	2.00	0.741		
Ethylbenzene*	<0.050	0.050	05/02/2022	ND	2.06	103	2.00	1.10		
Total Xylenes*	<0.150	0.150	05/02/2022	ND	6.35	106	6.00	1.61		
Total BTEx	<0.300	0.300	05/02/2022	ND						

Surrogate: 4-Bromofluorobenzene (PID) 104 % 69.9-140

Chloride, SM4500CI-B		mg/kg		Analyzed By: GM						
Analyte	Result	Reporting Limit	Analyzed	Method Blank	BS	% Recovery	True Value QC	RPD	Qualifier	
Chloride	112	16.0	05/03/2022	ND	432	108	400	0.00		

TPH 8015M		mg/kg		Analyzed By: MS					
Analyte	Result	Reporting Limit	Analyzed	Method Blank	BS	% Recovery	True Value QC	RPD	Qualifier
GRO C6-C10*	<10.0	10.0	05/02/2022	ND	195	97.7	200	5.86	
DRO >C10-C28*	<10.0	10.0	05/02/2022	ND	183	91.3	200	0.246	
EXT DRO >C28-C36	<10.0	10.0	05/02/2022	ND					

Surrogate: 1-Chlorooctane 108 % 66.9-136

Surrogate: 1-Chlorooctadecane 113 % 59.5-142

Cardinal Laboratories

*=Accredited Analyte

PLEASE NOTE: Liability and Damages. Cardinal's liability and client's exclusive remedy for any claim arising, whether based in contract or tort, shall be limited to the amount paid by client for analyses. All claims, including those for negligence and any other cause whatsoever shall be deemed waived unless made in writing and received by Cardinal within thirty (30) days after completion of the applicable service. In no event shall Cardinal be liable for incidental or consequential damages, including, without limitation, business interruptions, loss of use, or loss of profits incurred by client, its subsidiaries, affiliates or successors arising out of or related to the performance of the services hereunder by Cardinal, regardless of whether such claim is based upon any of the above stated reasons or otherwise. Results relate only to the samples identified above. This report shall not be reproduced except in full with written approval of Cardinal Laboratories.

Celey D. Keene, Lab Director/Quality Manager



PHONE (575) 393-2326 ° 101 E. MARLAND ° HOBBS, NM 88240

Analytical Results For:

TRINITY OILFIELD SERVICES & RENTALS, LLC
 DAN DUNKELBERG
 P. O. BOX 2587
 HOBBS NM, 88241
 Fax To: NONE

Received: 04/29/2022
 Reported: 05/04/2022
 Project Name: TACO CAT
 Project Number: NONE GIVEN
 Project Location: OXY - LEA CO., NM

Sampling Date: 04/28/2022
 Sampling Type: Soil
 Sampling Condition: Cool & Intact
 Sample Received By: Shalyn Rodriguez

Sample ID: PD - 6 W @ 1' (H221782-11)

BTEX 8021B		mg/kg		Analyzed By: MS\					
Analyte	Result	Reporting Limit	Analyzed	Method Blank	BS	% Recovery	True Value QC	RPD	Qualifier
Benzene*	<0.050	0.050	05/02/2022	ND	2.09	105	2.00	0.591	
Toluene*	<0.050	0.050	05/02/2022	ND	2.07	103	2.00	0.741	
Ethylbenzene*	<0.050	0.050	05/02/2022	ND	2.06	103	2.00	1.10	
Total Xylenes*	<0.150	0.150	05/02/2022	ND	6.35	106	6.00	1.61	
Total BTEX	<0.300	0.300	05/02/2022	ND					

Surrogate: 4-Bromofluorobenzene (PID) 103 % 69.9-140

Chloride, SM4500Cl-B		mg/kg		Analyzed By: GM						
Analyte	Result	Reporting Limit	Analyzed	Method Blank	BS	% Recovery	True Value QC	RPD	Qualifier	
Chloride	80.0	16.0	05/03/2022	ND	432	108	400	0.00		

TPH 8015M		mg/kg		Analyzed By: MS					
Analyte	Result	Reporting Limit	Analyzed	Method Blank	BS	% Recovery	True Value QC	RPD	Qualifier
GRO C6-C10*	<10.0	10.0	05/02/2022	ND	195	97.7	200	5.86	
DRO >C10-C28*	<10.0	10.0	05/02/2022	ND	183	91.3	200	0.246	
EXT DRO >C28-C36	<10.0	10.0	05/02/2022	ND					

Surrogate: 1-Chlorooctane 106 % 66.9-136

Surrogate: 1-Chlorooctadecane 111 % 59.5-142

Cardinal Laboratories

*=Accredited Analyte

PLEASE NOTE: Liability and Damages. Cardinal's liability and client's exclusive remedy for any claim arising, whether based in contract or tort, shall be limited to the amount paid by client for analyses. All claims, including those for negligence and any other cause whatsoever shall be deemed waived unless made in writing and received by Cardinal within thirty (30) days after completion of the applicable service. In no event shall Cardinal be liable for incidental or consequential damages, including, without limitation, business interruptions, loss of use, or loss of profits incurred by client, its subsidiaries, affiliates or successors arising out of or related to the performance of the services hereunder by Cardinal, regardless of whether such claim is based upon any of the above stated reasons or otherwise. Results relate only to the samples identified above. This report shall not be reproduced except in full with written approval of Cardinal Laboratories.

Celey D. Keene, Lab Director/Quality Manager



PHONE (575) 393-2326 ° 101 E. MARLAND ° HOBBS, NM 88240

Analytical Results For:

TRINITY OILFIELD SERVICES & RENTALS, LLC
 DAN DUNKELBERG
 P. O. BOX 2587
 HOBBS NM, 88241
 Fax To: NONE

Received: 04/29/2022
 Reported: 05/04/2022
 Project Name: TACO CAT
 Project Number: NONE GIVEN
 Project Location: OXY - LEA CO., NM

Sampling Date: 04/28/2022
 Sampling Type: Soil
 Sampling Condition: Cool & Intact
 Sample Received By: Shalyn Rodriguez

Sample ID: PD - 7 W @ 1' (H221782-12)

BTEx 8021B		mg/kg		Analyzed By: MS\					
Analyte	Result	Reporting Limit	Analyzed	Method Blank	BS	% Recovery	True Value QC	RPD	Qualifier
Benzene*	<0.050	0.050	05/02/2022	ND	2.09	105	2.00	0.591	
Toluene*	<0.050	0.050	05/02/2022	ND	2.07	103	2.00	0.741	
Ethylbenzene*	<0.050	0.050	05/02/2022	ND	2.06	103	2.00	1.10	
Total Xylenes*	<0.150	0.150	05/02/2022	ND	6.35	106	6.00	1.61	
Total BTEx	<0.300	0.300	05/02/2022	ND					

Surrogate: 4-Bromofluorobenzene (PID) 102 % 69.9-140

Chloride, SM4500CI-B		mg/kg		Analyzed By: GM						
Analyte	Result	Reporting Limit	Analyzed	Method Blank	BS	% Recovery	True Value QC	RPD	Qualifier	
Chloride	96.0	16.0	05/03/2022	ND	432	108	400	0.00		

TPH 8015M		mg/kg		Analyzed By: MS					
Analyte	Result	Reporting Limit	Analyzed	Method Blank	BS	% Recovery	True Value QC	RPD	Qualifier
GRO C6-C10*	<10.0	10.0	05/02/2022	ND	195	97.7	200	5.86	
DRO >C10-C28*	<10.0	10.0	05/02/2022	ND	183	91.3	200	0.246	
EXT DRO >C28-C36	<10.0	10.0	05/02/2022	ND					

Surrogate: 1-Chlorooctane 112 % 66.9-136

Surrogate: 1-Chlorooctadecane 117 % 59.5-142

Cardinal Laboratories

*=Accredited Analyte

PLEASE NOTE: Liability and Damages. Cardinal's liability and client's exclusive remedy for any claim arising, whether based in contract or tort, shall be limited to the amount paid by client for analyses. All claims, including those for negligence and any other cause whatsoever shall be deemed waived unless made in writing and received by Cardinal within thirty (30) days after completion of the applicable service. In no event shall Cardinal be liable for incidental or consequential damages, including, without limitation, business interruptions, loss of use, or loss of profits incurred by client, its subsidiaries, affiliates or successors arising out of or related to the performance of the services hereunder by Cardinal, regardless of whether such claim is based upon any of the above stated reasons or otherwise. Results relate only to the samples identified above. This report shall not be reproduced except in full with written approval of Cardinal Laboratories.

Celey D. Keene, Lab Director/Quality Manager



PHONE (575) 393-2326 • 101 E. MARLAND • HOBBS, NM 88240

Analytical Results For:

TRINITY OILFIELD SERVICES & RENTALS, LLC
 DAN DUNKELBERG
 P. O. BOX 2587
 HOBBS NM, 88241
 Fax To: NONE

Received: 04/29/2022
 Reported: 05/04/2022
 Project Name: TACO CAT
 Project Number: NONE GIVEN
 Project Location: OXY - LEA CO., NM

Sampling Date: 04/28/2022
 Sampling Type: Soil
 Sampling Condition: Cool & Intact
 Sample Received By: Shalyn Rodriguez

Sample ID: PD - 21 N @ 1' (H221782-13)

BTEx 8021B		mg/kg		Analyzed By: MS\						
Analyte	Result	Reporting Limit	Analyzed	Method Blank	BS	% Recovery	True Value QC	RPD	Qualifier	
Benzene*	<0.050	0.050	05/02/2022	ND	2.09	105	2.00	0.591		
Toluene*	<0.050	0.050	05/02/2022	ND	2.07	103	2.00	0.741		
Ethylbenzene*	<0.050	0.050	05/02/2022	ND	2.06	103	2.00	1.10		
Total Xylenes*	<0.150	0.150	05/02/2022	ND	6.35	106	6.00	1.61		
Total BTEx	<0.300	0.300	05/02/2022	ND						

Surrogate: 4-Bromofluorobenzene (PID) 103 % 69.9-140

Chloride, SM4500CI-B		mg/kg		Analyzed By: GM						
Analyte	Result	Reporting Limit	Analyzed	Method Blank	BS	% Recovery	True Value QC	RPD	Qualifier	
Chloride	64.0	16.0	05/03/2022	ND	432	108	400	0.00		

TPH 8015M		mg/kg		Analyzed By: MS					
Analyte	Result	Reporting Limit	Analyzed	Method Blank	BS	% Recovery	True Value QC	RPD	Qualifier
GRO C6-C10*	<10.0	10.0	05/02/2022	ND	195	97.7	200	5.86	
DRO >C10-C28*	<10.0	10.0	05/02/2022	ND	183	91.3	200	0.246	
EXT DRO >C28-C36	<10.0	10.0	05/02/2022	ND					

Surrogate: 1-Chlorooctane 99.5 % 66.9-136

Surrogate: 1-Chlorooctadecane 104 % 59.5-142

Cardinal Laboratories

*=Accredited Analyte

PLEASE NOTE: Liability and Damages. Cardinal's liability and client's exclusive remedy for any claim arising, whether based in contract or tort, shall be limited to the amount paid by client for analyses. All claims, including those for negligence and any other cause whatsoever shall be deemed waived unless made in writing and received by Cardinal within thirty (30) days after completion of the applicable service. In no event shall Cardinal be liable for incidental or consequential damages, including, without limitation, business interruptions, loss of use, or loss of profits incurred by client, its subsidiaries, affiliates or successors arising out of or related to the performance of the services hereunder by Cardinal, regardless of whether such claim is based upon any of the above stated reasons or otherwise. Results relate only to the samples identified above. This report shall not be reproduced except in full with written approval of Cardinal Laboratories.

Celey D. Keene, Lab Director/Quality Manager



PHONE (575) 393-2326 ° 101 E. MARLAND ° HOBBS, NM 88240

Analytical Results For:

TRINITY OILFIELD SERVICES & RENTALS, LLC
 DAN DUNKELBERG
 P. O. BOX 2587
 HOBBS NM, 88241
 Fax To: NONE

Received: 04/29/2022
 Reported: 05/04/2022
 Project Name: TACO CAT
 Project Number: NONE GIVEN
 Project Location: OXY - LEA CO., NM

Sampling Date: 04/28/2022
 Sampling Type: Soil
 Sampling Condition: Cool & Intact
 Sample Received By: Shalyn Rodriguez

Sample ID: PD - 23 N @ 1' (H221782-14)

BTEx 8021B		mg/kg		Analyzed By: MS\						
Analyte	Result	Reporting Limit	Analyzed	Method Blank	BS	% Recovery	True Value QC	RPD	Qualifier	
Benzene*	<0.050	0.050	05/02/2022	ND	2.09	105	2.00	0.591		
Toluene*	<0.050	0.050	05/02/2022	ND	2.07	103	2.00	0.741		
Ethylbenzene*	<0.050	0.050	05/02/2022	ND	2.06	103	2.00	1.10		
Total Xylenes*	<0.150	0.150	05/02/2022	ND	6.35	106	6.00	1.61		
Total BTEX	<0.300	0.300	05/02/2022	ND						

Surrogate: 4-Bromofluorobenzene (PID) 103 % 69.9-140

Chloride, SM4500Cl-B		mg/kg		Analyzed By: GM						
Analyte	Result	Reporting Limit	Analyzed	Method Blank	BS	% Recovery	True Value QC	RPD	Qualifier	
Chloride	96.0	16.0	05/03/2022	ND	432	108	400	0.00		

TPH 8015M		mg/kg		Analyzed By: MS					
Analyte	Result	Reporting Limit	Analyzed	Method Blank	BS	% Recovery	True Value QC	RPD	Qualifier
GRO C6-C10*	<10.0	10.0	05/02/2022	ND	195	97.7	200	5.86	
DRO >C10-C28*	<10.0	10.0	05/02/2022	ND	183	91.3	200	0.246	
EXT DRO >C28-C36	<10.0	10.0	05/02/2022	ND					

Surrogate: 1-Chlorooctane 99.6 % 66.9-136

Surrogate: 1-Chlorooctadecane 103 % 59.5-142

Cardinal Laboratories

*=Accredited Analyte

PLEASE NOTE: Liability and Damages. Cardinal's liability and client's exclusive remedy for any claim arising, whether based in contract or tort, shall be limited to the amount paid by client for analyses. All claims, including those for negligence and any other cause whatsoever shall be deemed waived unless made in writing and received by Cardinal within thirty (30) days after completion of the applicable service. In no event shall Cardinal be liable for incidental or consequential damages, including, without limitation, business interruptions, loss of use, or loss of profits incurred by client, its subsidiaries, affiliates or successors arising out of or related to the performance of the services hereunder by Cardinal, regardless of whether such claim is based upon any of the above stated reasons or otherwise. Results relate only to the samples identified above. This report shall not be reproduced except in full with written approval of Cardinal Laboratories.

Celey D. Keene, Lab Director/Quality Manager



PHONE (575) 393-2326 ° 101 E. MARLAND ° HOBBS, NM 88240

Analytical Results For:

TRINITY OILFIELD SERVICES & RENTALS, LLC
 DAN DUNKELBERG
 P. O. BOX 2587
 HOBBS NM, 88241
 Fax To: NONE

Received: 04/29/2022
 Reported: 05/04/2022
 Project Name: TACO CAT
 Project Number: NONE GIVEN
 Project Location: OXY - LEA CO., NM

Sampling Date: 04/28/2022
 Sampling Type: Soil
 Sampling Condition: Cool & Intact
 Sample Received By: Shalyn Rodriguez

Sample ID: PD - 25 N @ 1' (H221782-15)

BTEX 8021B		mg/kg		Analyzed By: MS\						
Analyte	Result	Reporting Limit	Analyzed	Method Blank	BS	% Recovery	True Value QC	RPD	Qualifier	
Benzene*	<0.050	0.050	05/02/2022	ND	2.09	105	2.00	0.591		
Toluene*	<0.050	0.050	05/02/2022	ND	2.07	103	2.00	0.741		
Ethylbenzene*	<0.050	0.050	05/02/2022	ND	2.06	103	2.00	1.10		
Total Xylenes*	<0.150	0.150	05/02/2022	ND	6.35	106	6.00	1.61		
Total BTEX	<0.300	0.300	05/02/2022	ND						

Surrogate: 4-Bromofluorobenzene (PID) 102 % 69.9-140

Chloride, SM4500CI-B		mg/kg		Analyzed By: GM						
Analyte	Result	Reporting Limit	Analyzed	Method Blank	BS	% Recovery	True Value QC	RPD	Qualifier	
Chloride	80.0	16.0	05/03/2022	ND	432	108	400	0.00		

TPH 8015M		mg/kg		Analyzed By: MS					
Analyte	Result	Reporting Limit	Analyzed	Method Blank	BS	% Recovery	True Value QC	RPD	Qualifier
GRO C6-C10*	<10.0	10.0	05/02/2022	ND	195	97.7	200	5.86	
DRO >C10-C28*	<10.0	10.0	05/02/2022	ND	183	91.3	200	0.246	
EXT DRO >C28-C36	<10.0	10.0	05/02/2022	ND					

Surrogate: 1-Chlorooctane 97.9 % 66.9-136

Surrogate: 1-Chlorooctadecane 102 % 59.5-142

Cardinal Laboratories

*=Accredited Analyte

PLEASE NOTE: Liability and Damages. Cardinal's liability and client's exclusive remedy for any claim arising, whether based in contract or tort, shall be limited to the amount paid by client for analyses. All claims, including those for negligence and any other cause whatsoever shall be deemed waived unless made in writing and received by Cardinal within thirty (30) days after completion of the applicable service. In no event shall Cardinal be liable for incidental or consequential damages, including, without limitation, business interruptions, loss of use, or loss of profits incurred by client, its subsidiaries, affiliates or successors arising out of or related to the performance of the services hereunder by Cardinal, regardless of whether such claim is based upon any of the above stated reasons or otherwise. Results relate only to the samples identified above. This report shall not be reproduced except in full with written approval of Cardinal Laboratories.

Celey D. Keene, Lab Director/Quality Manager



PHONE (575) 393-2326 ° 101 E. MARLAND ° HOBBS, NM 88240

Analytical Results For:

TRINITY OILFIELD SERVICES & RENTALS, LLC
 DAN DUNKELBERG
 P. O. BOX 2587
 HOBBS NM, 88241
 Fax To: NONE

Received: 04/29/2022
 Reported: 05/04/2022
 Project Name: TACO CAT
 Project Number: NONE GIVEN
 Project Location: OXY - LEA CO., NM

Sampling Date: 04/28/2022
 Sampling Type: Soil
 Sampling Condition: Cool & Intact
 Sample Received By: Shalyn Rodriguez

Sample ID: PD - 27 N @ 1' (H221782-16)

BTEX 8021B		mg/kg		Analyzed By: MS\						
Analyte	Result	Reporting Limit	Analyzed	Method Blank	BS	% Recovery	True Value QC	RPD	Qualifier	
Benzene*	<0.050	0.050	05/02/2022	ND	2.09	105	2.00	0.591		
Toluene*	<0.050	0.050	05/02/2022	ND	2.07	103	2.00	0.741		
Ethylbenzene*	<0.050	0.050	05/02/2022	ND	2.06	103	2.00	1.10		
Total Xylenes*	<0.150	0.150	05/02/2022	ND	6.35	106	6.00	1.61		
Total BTEX	<0.300	0.300	05/02/2022	ND						

Surrogate: 4-Bromofluorobenzene (PID) 103 % 69.9-140

Chloride, SM4500CI-B		mg/kg		Analyzed By: GM						
Analyte	Result	Reporting Limit	Analyzed	Method Blank	BS	% Recovery	True Value QC	RPD	Qualifier	
Chloride	80.0	16.0	05/03/2022	ND	432	108	400	0.00		

TPH 8015M		mg/kg		Analyzed By: MS					
Analyte	Result	Reporting Limit	Analyzed	Method Blank	BS	% Recovery	True Value QC	RPD	Qualifier
GRO C6-C10*	<10.0	10.0	05/02/2022	ND	195	97.7	200	5.86	
DRO >C10-C28*	<10.0	10.0	05/02/2022	ND	183	91.3	200	0.246	
EXT DRO >C28-C36	<10.0	10.0	05/02/2022	ND					

Surrogate: 1-Chlorooctane 102 % 66.9-136

Surrogate: 1-Chlorooctadecane 106 % 59.5-142

Cardinal Laboratories

*=Accredited Analyte

PLEASE NOTE: Liability and Damages. Cardinal's liability and client's exclusive remedy for any claim arising, whether based in contract or tort, shall be limited to the amount paid by client for analyses. All claims, including those for negligence and any other cause whatsoever shall be deemed waived unless made in writing and received by Cardinal within thirty (30) days after completion of the applicable service. In no event shall Cardinal be liable for incidental or consequential damages, including, without limitation, business interruptions, loss of use, or loss of profits incurred by client, its subsidiaries, affiliates or successors arising out of or related to the performance of the services hereunder by Cardinal, regardless of whether such claim is based upon any of the above stated reasons or otherwise. Results relate only to the samples identified above. This report shall not be reproduced except in full with written approval of Cardinal Laboratories.

Celey D. Keene, Lab Director/Quality Manager



PHONE (575) 393-2326 ° 101 E. MARLAND ° HOBBS, NM 88240

Analytical Results For:

TRINITY OILFIELD SERVICES & RENTALS, LLC
 DAN DUNKELBERG
 P. O. BOX 2587
 HOBBS NM, 88241
 Fax To: NONE

Received: 04/29/2022
 Reported: 05/04/2022
 Project Name: TACO CAT
 Project Number: NONE GIVEN
 Project Location: OXY - LEA CO., NM

Sampling Date: 04/28/2022
 Sampling Type: Soil
 Sampling Condition: Cool & Intact
 Sample Received By: Shalyn Rodriguez

Sample ID: PD - 28 N @ 1' (H221782-17)

BTEx 8021B		mg/kg		Analyzed By: MS\					
Analyte	Result	Reporting Limit	Analyzed	Method Blank	BS	% Recovery	True Value QC	RPD	Qualifier
Benzene*	<0.050	0.050	05/02/2022	ND	2.09	105	2.00	0.591	
Toluene*	<0.050	0.050	05/02/2022	ND	2.07	103	2.00	0.741	
Ethylbenzene*	<0.050	0.050	05/02/2022	ND	2.06	103	2.00	1.10	
Total Xylenes*	<0.150	0.150	05/02/2022	ND	6.35	106	6.00	1.61	
Total BTEX	<0.300	0.300	05/02/2022	ND					

Surrogate: 4-Bromofluorobenzene (PID) 102 % 69.9-140

Chloride, SM4500Cl-B		mg/kg		Analyzed By: GM						
Analyte	Result	Reporting Limit	Analyzed	Method Blank	BS	% Recovery	True Value QC	RPD	Qualifier	
Chloride	80.0	16.0	05/03/2022	ND	432	108	400	0.00		

TPH 8015M		mg/kg		Analyzed By: MS					
Analyte	Result	Reporting Limit	Analyzed	Method Blank	BS	% Recovery	True Value QC	RPD	Qualifier
GRO C6-C10*	<10.0	10.0	05/02/2022	ND	195	97.7	200	5.86	
DRO >C10-C28*	<10.0	10.0	05/02/2022	ND	183	91.3	200	0.246	
EXT DRO >C28-C36	<10.0	10.0	05/02/2022	ND					

Surrogate: 1-Chlorooctane 94.9 % 66.9-136

Surrogate: 1-Chlorooctadecane 99.4 % 59.5-142

Cardinal Laboratories

*=Accredited Analyte

PLEASE NOTE: Liability and Damages. Cardinal's liability and client's exclusive remedy for any claim arising, whether based in contract or tort, shall be limited to the amount paid by client for analyses. All claims, including those for negligence and any other cause whatsoever shall be deemed waived unless made in writing and received by Cardinal within thirty (30) days after completion of the applicable service. In no event shall Cardinal be liable for incidental or consequential damages, including, without limitation, business interruptions, loss of use, or loss of profits incurred by client, its subsidiaries, affiliates or successors arising out of or related to the performance of the services hereunder by Cardinal, regardless of whether such claim is based upon any of the above stated reasons or otherwise. Results relate only to the samples identified above. This report shall not be reproduced except in full with written approval of Cardinal Laboratories.

Celey D. Keene, Lab Director/Quality Manager



PHONE (575) 393-2326 ° 101 E. MARLAND ° HOBBS, NM 88240

Analytical Results For:

TRINITY OILFIELD SERVICES & RENTALS, LLC
 DAN DUNKELBERG
 P. O. BOX 2587
 HOBBS NM, 88241
 Fax To: NONE

Received: 04/29/2022
 Reported: 05/04/2022
 Project Name: TACO CAT
 Project Number: NONE GIVEN
 Project Location: OXY - LEA CO., NM

Sampling Date: 04/28/2022
 Sampling Type: Soil
 Sampling Condition: Cool & Intact
 Sample Received By: Shalyn Rodriguez

Sample ID: PD - 34 N @ 1' (H221782-18)

BTEx 8021B		mg/kg		Analyzed By: MS\					
Analyte	Result	Reporting Limit	Analyzed	Method Blank	BS	% Recovery	True Value QC	RPD	Qualifier
Benzene*	<0.050	0.050	05/02/2022	ND	2.09	105	2.00	0.591	
Toluene*	<0.050	0.050	05/02/2022	ND	2.07	103	2.00	0.741	
Ethylbenzene*	<0.050	0.050	05/02/2022	ND	2.06	103	2.00	1.10	
Total Xylenes*	<0.150	0.150	05/02/2022	ND	6.35	106	6.00	1.61	
Total BTEX	<0.300	0.300	05/02/2022	ND					

Surrogate: 4-Bromofluorobenzene (PID) 103 % 69.9-140

Chloride, SM4500CI-B		mg/kg		Analyzed By: GM						
Analyte	Result	Reporting Limit	Analyzed	Method Blank	BS	% Recovery	True Value QC	RPD	Qualifier	
Chloride	112	16.0	05/03/2022	ND	432	108	400	0.00		

TPH 8015M		mg/kg		Analyzed By: MS					
Analyte	Result	Reporting Limit	Analyzed	Method Blank	BS	% Recovery	True Value QC	RPD	Qualifier
GRO C6-C10*	<10.0	10.0	05/02/2022	ND	195	97.7	200	5.86	
DRO >C10-C28*	<10.0	10.0	05/02/2022	ND	183	91.3	200	0.246	
EXT DRO >C28-C36	<10.0	10.0	05/02/2022	ND					

Surrogate: 1-Chlorooctane 104 % 66.9-136

Surrogate: 1-Chlorooctadecane 108 % 59.5-142

Cardinal Laboratories

*=Accredited Analyte

PLEASE NOTE: Liability and Damages. Cardinal's liability and client's exclusive remedy for any claim arising, whether based in contract or tort, shall be limited to the amount paid by client for analyses. All claims, including those for negligence and any other cause whatsoever shall be deemed waived unless made in writing and received by Cardinal within thirty (30) days after completion of the applicable service. In no event shall Cardinal be liable for incidental or consequential damages, including, without limitation, business interruptions, loss of use, or loss of profits incurred by client, its subsidiaries, affiliates or successors arising out of or related to the performance of the services hereunder by Cardinal, regardless of whether such claim is based upon any of the above stated reasons or otherwise. Results relate only to the samples identified above. This report shall not be reproduced except in full with written approval of Cardinal Laboratories.

Celey D. Keene, Lab Director/Quality Manager



PHONE (575) 393-2326 ° 101 E. MARLAND ° HOBBS, NM 88240

Analytical Results For:

TRINITY OILFIELD SERVICES & RENTALS, LLC
 DAN DUNKELBERG
 P. O. BOX 2587
 HOBBS NM, 88241
 Fax To: NONE

Received: 04/29/2022
 Reported: 05/04/2022
 Project Name: TACO CAT
 Project Number: NONE GIVEN
 Project Location: OXY - LEA CO., NM

Sampling Date: 04/28/2022
 Sampling Type: Soil
 Sampling Condition: Cool & Intact
 Sample Received By: Shalyn Rodriguez

Sample ID: PD - 35 @ 12' (H221782-19)

BTEx 8021B		mg/kg		Analyzed By: MS\					
Analyte	Result	Reporting Limit	Analyzed	Method Blank	BS	% Recovery	True Value QC	RPD	Qualifier
Benzene*	<0.050	0.050	05/02/2022	ND	2.09	105	2.00	0.591	
Toluene*	<0.050	0.050	05/02/2022	ND	2.07	103	2.00	0.741	
Ethylbenzene*	<0.050	0.050	05/02/2022	ND	2.06	103	2.00	1.10	
Total Xylenes*	<0.150	0.150	05/02/2022	ND	6.35	106	6.00	1.61	
Total BTEx	<0.300	0.300	05/02/2022	ND					

Surrogate: 4-Bromofluorobenzene (PID) 103 % 69.9-140

Chloride, SM4500CI-B		mg/kg		Analyzed By: GM						
Analyte	Result	Reporting Limit	Analyzed	Method Blank	BS	% Recovery	True Value QC	RPD	Qualifier	
Chloride	80.0	16.0	05/03/2022	ND	432	108	400	0.00		

TPH 8015M		mg/kg		Analyzed By: MS					
Analyte	Result	Reporting Limit	Analyzed	Method Blank	BS	% Recovery	True Value QC	RPD	Qualifier
GRO C6-C10*	<10.0	10.0	05/02/2022	ND	195	97.7	200	5.86	
DRO >C10-C28*	<10.0	10.0	05/02/2022	ND	183	91.3	200	0.246	
EXT DRO >C28-C36	<10.0	10.0	05/02/2022	ND					

Surrogate: 1-Chlorooctane 107 % 66.9-136

Surrogate: 1-Chlorooctadecane 111 % 59.5-142

Cardinal Laboratories

*=Accredited Analyte

PLEASE NOTE: Liability and Damages. Cardinal's liability and client's exclusive remedy for any claim arising, whether based in contract or tort, shall be limited to the amount paid by client for analyses. All claims, including those for negligence and any other cause whatsoever shall be deemed waived unless made in writing and received by Cardinal within thirty (30) days after completion of the applicable service. In no event shall Cardinal be liable for incidental or consequential damages, including, without limitation, business interruptions, loss of use, or loss of profits incurred by client, its subsidiaries, affiliates or successors arising out of or related to the performance of the services hereunder by Cardinal, regardless of whether such claim is based upon any of the above stated reasons or otherwise. Results relate only to the samples identified above. This report shall not be reproduced except in full with written approval of Cardinal Laboratories.

Celey D. Keene, Lab Director/Quality Manager



PHONE (575) 393-2326 ° 101 E. MARLAND ° HOBBS, NM 88240

Notes and Definitions

ND	Analyte NOT DETECTED at or above the reporting limit
RPD	Relative Percent Difference
**	Samples not received at proper temperature of 6°C or below.
***	Insufficient time to reach temperature.
-	Chloride by SM4500Cl-B does not require samples be received at or below 6°C Samples reported on an as received basis (wet) unless otherwise noted on report

Cardinal Laboratories

*=Accredited Analyte

PLEASE NOTE: Liability and Damages. Cardinal's liability and client's exclusive remedy for any claim arising, whether based in contract or tort, shall be limited to the amount paid by client for analyses. All claims, including those for negligence and any other cause whatsoever shall be deemed waived unless made in writing and received by Cardinal within thirty (30) days after completion of the applicable service. In no event shall Cardinal be liable for incidental or consequential damages, including, without limitation, business interruptions, loss of use, or loss of profits incurred by client, its subsidiaries, affiliates or successors arising out of or related to the performance of the services hereunder by Cardinal, regardless of whether such claim is based upon any of the above stated reasons or otherwise. Results relate only to the samples identified above. This report shall not be reproduced except in full with written approval of Cardinal Laboratories.

A handwritten signature in black ink, appearing to read "Celey D. Keene".

Celey D. Keene, Lab Director/Quality Manager



101 East Marland, Hobbs, NM 88240
(575) 393-2326 FAX (575) 393-2476

CHAIN-OF-CUSTODY AND ANALYSIS REQUEST

Company Name: <u>Trinity</u>		P.O. #:		BILL TO		ANALYSIS REQUEST					
Project Manager:		Company: <u>DX4</u>									
Address:		Attn: <u>Wendy Dittich</u>									
City: <u>Robbs NM</u>		Address:									
State: <u>NM</u> Zip: <u>88240</u>		City:									
Phone #:		State: <u>TX</u> Zip: <u>78240</u>									
Fax #:		Phone #:									
Project #:		Fax #:									
Project Name: <u>Taco Cot</u>		Project Owner: <u>Don Dinkler</u>									
Project Location:		Project Name: <u>Indianan Renard</u>									
Sampler Name: <u>Indianan Renard</u>		FOR LAB USE ONLY									
Lab I.D.		Sample I.D.									
<u>H221782</u>		<u>PD-21@12'</u>		(G)RAB OR (C)OMP.		DATE		TIME		Chloride	
<u>1</u>		<u>PD-28@12'</u>		# CONTAINERS		<u>4/28/00</u>		<u>9:00</u>		BTex	
<u>2</u>		<u>PD-23@12'</u>		GROUNDWATER		<u>9:05</u>		<u>9:10</u>		TPM	
<u>3</u>		<u>PD-26@12'</u>		WASTEWATER		<u>9:15</u>		<u>9:20</u>			
<u>4</u>		<u>PD-27@12'</u>		SOIL		<u>9:25</u>		<u>9:30</u>			
<u>5</u>		<u>PD-30@12'</u>		OIL		<u>9:35</u>		<u>9:40</u>			
<u>6</u>		<u>PD-31@12'</u>		SLUDGE		<u>9:45</u>		<u>9:45</u>			
<u>7</u>		<u>PD-32@12'</u>		OTHER :							
<u>8</u>		<u>PD-33@12'</u>		ACID/BASE:							
<u>9</u>		<u>PD-34@12'</u>		ICE / COOL							
<u>10</u>		<u>PD-35@12'</u>		OTHER :							
<u>11</u>		<u>PD-36@12'</u>		DATE							
<u>12</u>		<u>PD-37@12'</u>		TIME							
<u>13</u>		<u>PD-38@12'</u>		Chloride							
<u>14</u>		<u>PD-39@12'</u>		BTex							
<u>15</u>		<u>PD-40@12'</u>		TPM							
<u>16</u>		<u>PD-41@12'</u>									
<u>17</u>		<u>PD-42@12'</u>									
<u>18</u>		<u>PD-43@12'</u>									
<u>19</u>		<u>PD-44@12'</u>									
<u>20</u>		<u>PD-45@12'</u>									
<u>21</u>		<u>PD-46@12'</u>									
<u>22</u>		<u>PD-47@12'</u>									
<u>23</u>		<u>PD-48@12'</u>									
<u>24</u>		<u>PD-49@12'</u>									
<u>25</u>		<u>PD-50@12'</u>									
<u>26</u>		<u>PD-51@12'</u>									
<u>27</u>		<u>PD-52@12'</u>									
<u>28</u>		<u>PD-53@12'</u>									
<u>29</u>		<u>PD-54@12'</u>									
<u>30</u>		<u>PD-55@12'</u>									
<u>31</u>		<u>PD-56@12'</u>									
<u>32</u>		<u>PD-57@12'</u>									
<u>33</u>		<u>PD-58@12'</u>									
<u>34</u>		<u>PD-59@12'</u>									
<u>35</u>		<u>PD-60@12'</u>									
<u>36</u>		<u>PD-61@12'</u>									
<u>37</u>		<u>PD-62@12'</u>									
<u>38</u>		<u>PD-63@12'</u>									
<u>39</u>		<u>PD-64@12'</u>									
<u>40</u>		<u>PD-65@12'</u>									
<u>41</u>		<u>PD-66@12'</u>									
<u>42</u>		<u>PD-67@12'</u>									
<u>43</u>		<u>PD-68@12'</u>									
<u>44</u>		<u>PD-69@12'</u>									
<u>45</u>		<u>PD-70@12'</u>									
<u>46</u>		<u>PD-71@12'</u>									
<u>47</u>		<u>PD-72@12'</u>									
<u>48</u>		<u>PD-73@12'</u>									
<u>49</u>		<u>PD-74@12'</u>									
<u>50</u>		<u>PD-75@12'</u>									
<u>51</u>		<u>PD-76@12'</u>									



101 East Marland, Hobbs, NM 88240
(575) 393-2326 FAX (575) 393-2476

CHAIN-OF-CUSTODY AND ANALYSIS REQUEST

[illegible]



PHONE (575) 393-2326 ° 101 E. MARLAND ° HOBBS, NM 88240

January 16, 2023

DAN DUNKELBERG

TRINITY OILFIELD SERVICES & RENTALS, LLC

P. O. BOX 2587

HOBBS, NM 88241

RE: TACO CAT 27 - 34 FED. COM #24H

Enclosed are the results of analyses for samples received by the laboratory on 01/12/23 15:25.

Cardinal Laboratories is accredited through Texas NELAP under certificate number T104704398-22-15. Accreditation applies to drinking water, non-potable water and solid and chemical materials. All accredited analytes are denoted by an asterisk (*). For a complete list of accredited analytes and matrices visit the TCEQ website at www.tceq.texas.gov/field/qa/lab_accred_certif.html.

Cardinal Laboratories is accredited through the State of Colorado Department of Public Health and Environment for:

Method EPA 552.2	Haloacetic Acids (HAA-5)
Method EPA 524.2	Total Trihalomethanes (TTHM)
Method EPA 524.4	Regulated VOCs (V1, V2, V3)

Accreditation applies to public drinking water matrices.

This report meets NELAP requirements and is made up of a cover page, analytical results, and a copy of the original chain-of-custody. If you have any questions concerning this report, please feel free to contact me.

Sincerely,

A handwritten signature in black ink that reads "Celey D. Keene". The signature is written in a cursive style with a large, stylized 'C' at the beginning.

Celey D. Keene

Lab Director/Quality Manager



PHONE (575) 393-2326 ° 101 E. MARLAND ° HOBBS, NM 88240

Analytical Results For:

TRINITY OILFIELD SERVICES & RENTALS, LLC
 DAN DUNKELBERG
 P. O. BOX 2587
 HOBBS NM, 88241
 Fax To: NONE

Received:	01/12/2023	Sampling Date:	01/12/2023
Reported:	01/16/2023	Sampling Type:	Soil
Project Name:	TACO CAT 27 - 34 FED. COM #24H	Sampling Condition:	** (See Notes)
Project Number:	NOT GIVEN	Sample Received By:	Tamara Oldaker
Project Location:	OXY - LEA CO., NM		

Sample ID: CF-001-03.0-NA-P (H230177-01)

BTEX 8021B		mg/kg		Analyzed By: JH/					
Analyte	Result	Reporting Limit	Analyzed	Method Blank	BS	% Recovery	True Value QC	RPD	Qualifier
Benzene*	<0.050	0.050	01/14/2023	ND	2.18	109	2.00	3.85	
Toluene*	<0.050	0.050	01/14/2023	ND	2.15	107	2.00	4.00	
Ethylbenzene*	<0.050	0.050	01/14/2023	ND	2.12	106	2.00	5.08	
Total Xylenes*	<0.150	0.150	01/14/2023	ND	6.41	107	6.00	6.43	
Total BTEX	<0.300	0.300	01/14/2023	ND					

Surrogate: 4-Bromofluorobenzene (PID) 106 % 71.5-134

Chloride, SM4500Cl-B		mg/kg		Analyzed By: AC						
Analyte	Result	Reporting Limit	Analyzed	Method Blank	BS	% Recovery	True Value QC	RPD	Qualifier	
Chloride	32.0	16.0	01/13/2023	ND	416	104	400	0.00		

TPH 8015M		mg/kg		Analyzed By: MS					
Analyte	Result	Reporting Limit	Analyzed	Method Blank	BS	% Recovery	True Value QC	RPD	Qualifier
GRO C6-C10*	<10.0	10.0	01/13/2023	ND	205	103	200	4.16	
DRO >C10-C28*	<10.0	10.0	01/13/2023	ND	223	112	200	7.06	
EXT DRO >C28-C36	<10.0	10.0	01/13/2023	ND					

Surrogate: 1-Chlorooctane 96.1 % 48.2-134

Surrogate: 1-Chlorooctadecane 98.9 % 49.1-148

Cardinal Laboratories

*=Accredited Analyte

PLEASE NOTE: Liability and Damages. Cardinal's liability and client's exclusive remedy for any claim arising, whether based in contract or tort, shall be limited to the amount paid by client for analyses. All claims, including those for negligence and any other cause whatsoever shall be deemed waived unless made in writing and received by Cardinal within thirty (30) days after completion of the applicable service. In no event shall Cardinal be liable for incidental or consequential damages, including, without limitation, business interruptions, loss of use, or loss of profits incurred by client, its subsidiaries, affiliates or successors arising out of or related to the performance of the services hereunder by Cardinal, regardless of whether such claim is based upon any of the above stated reasons or otherwise. Results relate only to the samples identified above. This report shall not be reproduced except in full with written approval of Cardinal Laboratories.

Celey D. Keene, Lab Director/Quality Manager



PHONE (575) 393-2326 ° 101 E. MARLAND ° HOBBS, NM 88240

Analytical Results For:

TRINITY OILFIELD SERVICES & RENTALS, LLC
 DAN DUNKELBERG
 P. O. BOX 2587
 HOBBS NM, 88241
 Fax To: NONE

Received:	01/12/2023	Sampling Date:	01/12/2023
Reported:	01/16/2023	Sampling Type:	Soil
Project Name:	TACO CAT 27 - 34 FED. COM #24H	Sampling Condition:	** (See Notes)
Project Number:	NOT GIVEN	Sample Received By:	Tamara Oldaker
Project Location:	OXY - LEA CO., NM		

Sample ID: CF-002-03.0-NA-P (H230177-02)

BTEx 8021B		mg/kg		Analyzed By: JH/						
Analyte	Result	Reporting Limit	Analyzed	Method Blank	BS	% Recovery	True Value QC	RPD	Qualifier	
Benzene*	<0.050	0.050	01/14/2023	ND	2.18	109	2.00	3.85		
Toluene*	<0.050	0.050	01/14/2023	ND	2.15	107	2.00	4.00		
Ethylbenzene*	<0.050	0.050	01/14/2023	ND	2.12	106	2.00	5.08		
Total Xylenes*	<0.150	0.150	01/14/2023	ND	6.41	107	6.00	6.43		
Total BTEX	<0.300	0.300	01/14/2023	ND						

Surrogate: 4-Bromofluorobenzene (PID) 106 % 71.5-134

Chloride, SM4500Cl-B		mg/kg		Analyzed By: AC						
Analyte	Result	Reporting Limit	Analyzed	Method Blank	BS	% Recovery	True Value QC	RPD	Qualifier	
Chloride	64.0	16.0	01/13/2023	ND	416	104	400	0.00		

TPH 8015M		mg/kg		Analyzed By: MS					
Analyte	Result	Reporting Limit	Analyzed	Method Blank	BS	% Recovery	True Value QC	RPD	Qualifier
GRO C6-C10*	<10.0	10.0	01/13/2023	ND	205	103	200	4.16	
DRO >C10-C28*	<10.0	10.0	01/13/2023	ND	223	112	200	7.06	
EXT DRO >C28-C36	<10.0	10.0	01/13/2023	ND					

Surrogate: 1-Chlorooctane 92.7 % 48.2-134

Surrogate: 1-Chlorooctadecane 94.4 % 49.1-148

Cardinal Laboratories

*=Accredited Analyte

PLEASE NOTE: Liability and Damages. Cardinal's liability and client's exclusive remedy for any claim arising, whether based in contract or tort, shall be limited to the amount paid by client for analyses. All claims, including those for negligence and any other cause whatsoever shall be deemed waived unless made in writing and received by Cardinal within thirty (30) days after completion of the applicable service. In no event shall Cardinal be liable for incidental or consequential damages, including, without limitation, business interruptions, loss of use, or loss of profits incurred by client, its subsidiaries, affiliates or successors arising out of or related to the performance of the services hereunder by Cardinal, regardless of whether such claim is based upon any of the above stated reasons or otherwise. Results relate only to the samples identified above. This report shall not be reproduced except in full with written approval of Cardinal Laboratories.

Celey D. Keene, Lab Director/Quality Manager



PHONE (575) 393-2326 • 101 E. MARLAND • HOBBS, NM 88240

Analytical Results For:

TRINITY OILFIELD SERVICES & RENTALS, LLC
 DAN DUNKELBERG
 P. O. BOX 2587
 HOBBS NM, 88241
 Fax To: NONE

Received:	01/12/2023	Sampling Date:	01/12/2023
Reported:	01/16/2023	Sampling Type:	Soil
Project Name:	TACO CAT 27 - 34 FED. COM #24H	Sampling Condition:	** (See Notes)
Project Number:	NOT GIVEN	Sample Received By:	Tamara Oldaker
Project Location:	OXY - LEA CO., NM		

Sample ID: CF-003-03.0-NA-P (H230177-03)

BTEx 8021B		mg/kg		Analyzed By: JH/						
Analyte	Result	Reporting Limit	Analyzed	Method Blank	BS	% Recovery	True Value QC	RPD	Qualifier	
Benzene*	<0.050	0.050	01/14/2023	ND	2.18	109	2.00	3.85		
Toluene*	<0.050	0.050	01/14/2023	ND	2.15	107	2.00	4.00		
Ethylbenzene*	<0.050	0.050	01/14/2023	ND	2.12	106	2.00	5.08		
Total Xylenes*	<0.150	0.150	01/14/2023	ND	6.41	107	6.00	6.43		
Total BTEX	<0.300	0.300	01/14/2023	ND						

Surrogate: 4-Bromofluorobenzene (PID) 106 % 71.5-134

Chloride, SM4500Cl-B		mg/kg		Analyzed By: AC						
Analyte	Result	Reporting Limit	Analyzed	Method Blank	BS	% Recovery	True Value QC	RPD	Qualifier	
Chloride	16.0	16.0	01/13/2023	ND	416	104	400	0.00		

TPH 8015M		mg/kg		Analyzed By: MS						
Analyte	Result	Reporting Limit	Analyzed	Method Blank	BS	% Recovery	True Value QC	RPD	Qualifier	
GRO C6-C10*	<10.0	10.0	01/13/2023	ND	205	103	200	4.16		
DRO >C10-C28*	<10.0	10.0	01/13/2023	ND	223	112	200	7.06		
EXT DRO >C28-C36	<10.0	10.0	01/13/2023	ND						

Surrogate: 1-Chlorooctane 98.1 % 48.2-134

Surrogate: 1-Chlorooctadecane 101 % 49.1-148

Cardinal Laboratories

*=Accredited Analyte

PLEASE NOTE: Liability and Damages. Cardinal's liability and client's exclusive remedy for any claim arising, whether based in contract or tort, shall be limited to the amount paid by client for analyses. All claims, including those for negligence and any other cause whatsoever shall be deemed waived unless made in writing and received by Cardinal within thirty (30) days after completion of the applicable service. In no event shall Cardinal be liable for incidental or consequential damages, including, without limitation, business interruptions, loss of use, or loss of profits incurred by client, its subsidiaries, affiliates or successors arising out of or related to the performance of the services hereunder by Cardinal, regardless of whether such claim is based upon any of the above stated reasons or otherwise. Results relate only to the samples identified above. This report shall not be reproduced except in full with written approval of Cardinal Laboratories.

Celey D. Keene, Lab Director/Quality Manager



PHONE (575) 393-2326 ° 101 E. MARLAND ° HOBBS, NM 88240

Analytical Results For:

TRINITY OILFIELD SERVICES & RENTALS, LLC
 DAN DUNKELBERG
 P. O. BOX 2587
 HOBBS NM, 88241
 Fax To: NONE

Received:	01/12/2023	Sampling Date:	01/12/2023
Reported:	01/16/2023	Sampling Type:	Soil
Project Name:	TACO CAT 27 - 34 FED. COM #24H	Sampling Condition:	** (See Notes)
Project Number:	NOT GIVEN	Sample Received By:	Tamara Oldaker
Project Location:	OXY - LEA CO., NM		

Sample ID: CF-004-03.0-NA-P (H230177-04)

BTEx 8021B		mg/kg		Analyzed By: JH/					
Analyte	Result	Reporting Limit	Analyzed	Method Blank	BS	% Recovery	True Value QC	RPD	Qualifier
Benzene*	<0.050	0.050	01/14/2023	ND	2.18	109	2.00	3.85	
Toluene*	<0.050	0.050	01/14/2023	ND	2.15	107	2.00	4.00	
Ethylbenzene*	<0.050	0.050	01/14/2023	ND	2.12	106	2.00	5.08	
Total Xylenes*	<0.150	0.150	01/14/2023	ND	6.41	107	6.00	6.43	
Total BTEx	<0.300	0.300	01/14/2023	ND					

Surrogate: 4-Bromofluorobenzene (PID) 107 % 71.5-134

Chloride, SM4500CI-B		mg/kg		Analyzed By: AC						
Analyte	Result	Reporting Limit	Analyzed	Method Blank	BS	% Recovery	True Value QC	RPD	Qualifier	
Chloride	48.0	16.0	01/13/2023	ND	416	104	400	0.00		

TPH 8015M		mg/kg		Analyzed By: MS					
Analyte	Result	Reporting Limit	Analyzed	Method Blank	BS	% Recovery	True Value QC	RPD	Qualifier
GRO C6-C10*	<10.0	10.0	01/13/2023	ND	205	103	200	4.16	
DRO >C10-C28*	<10.0	10.0	01/13/2023	ND	223	112	200	7.06	
EXT DRO >C28-C36	<10.0	10.0	01/13/2023	ND					

Surrogate: 1-Chlorooctane 94.9 % 48.2-134

Surrogate: 1-Chlorooctadecane 98.3 % 49.1-148

Cardinal Laboratories

*=Accredited Analyte

PLEASE NOTE: Liability and Damages. Cardinal's liability and client's exclusive remedy for any claim arising, whether based in contract or tort, shall be limited to the amount paid by client for analyses. All claims, including those for negligence and any other cause whatsoever shall be deemed waived unless made in writing and received by Cardinal within thirty (30) days after completion of the applicable service. In no event shall Cardinal be liable for incidental or consequential damages, including, without limitation, business interruptions, loss of use, or loss of profits incurred by client, its subsidiaries, affiliates or successors arising out of or related to the performance of the services hereunder by Cardinal, regardless of whether such claim is based upon any of the above stated reasons or otherwise. Results relate only to the samples identified above. This report shall not be reproduced except in full with written approval of Cardinal Laboratories.

Celey D. Keene, Lab Director/Quality Manager



PHONE (575) 393-2326 ° 101 E. MARLAND ° HOBBS, NM 88240

Analytical Results For:

TRINITY OILFIELD SERVICES & RENTALS, LLC
 DAN DUNKELBERG
 P. O. BOX 2587
 HOBBS NM, 88241
 Fax To: NONE

Received:	01/12/2023	Sampling Date:	01/12/2023
Reported:	01/16/2023	Sampling Type:	Soil
Project Name:	TACO CAT 27 - 34 FED. COM #24H	Sampling Condition:	** (See Notes)
Project Number:	NOT GIVEN	Sample Received By:	Tamara Oldaker
Project Location:	OXY - LEA CO., NM		

Sample ID: CF-005-03.0-NA-P (H230177-05)

BTEx 8021B		mg/kg		Analyzed By: JH/						
Analyte	Result	Reporting Limit	Analyzed	Method Blank	BS	% Recovery	True Value QC	RPD	Qualifier	
Benzene*	<0.050	0.050	01/14/2023	ND	2.18	109	2.00	3.85		
Toluene*	<0.050	0.050	01/14/2023	ND	2.15	107	2.00	4.00		
Ethylbenzene*	<0.050	0.050	01/14/2023	ND	2.12	106	2.00	5.08		
Total Xylenes*	<0.150	0.150	01/14/2023	ND	6.41	107	6.00	6.43		
Total BTEX	<0.300	0.300	01/14/2023	ND						

Surrogate: 4-Bromofluorobenzene (PID) 107 % 71.5-134

Chloride, SM4500Cl-B		mg/kg		Analyzed By: AC						
Analyte	Result	Reporting Limit	Analyzed	Method Blank	BS	% Recovery	True Value QC	RPD	Qualifier	
Chloride	32.0	16.0	01/13/2023	ND	416	104	400	0.00		

TPH 8015M		mg/kg		Analyzed By: MS						
Analyte	Result	Reporting Limit	Analyzed	Method Blank	BS	% Recovery	True Value QC	RPD	Qualifier	
GRO C6-C10*	<10.0	10.0	01/13/2023	ND	205	103	200	4.16		
DRO >C10-C28*	<10.0	10.0	01/13/2023	ND	223	112	200	7.06		
EXT DRO >C28-C36	<10.0	10.0	01/13/2023	ND						

Surrogate: 1-Chlorooctane 94.4 % 48.2-134

Surrogate: 1-Chlorooctadecane 98.2 % 49.1-148

Cardinal Laboratories

*=Accredited Analyte

PLEASE NOTE: Liability and Damages. Cardinal's liability and client's exclusive remedy for any claim arising, whether based in contract or tort, shall be limited to the amount paid by client for analyses. All claims, including those for negligence and any other cause whatsoever shall be deemed waived unless made in writing and received by Cardinal within thirty (30) days after completion of the applicable service. In no event shall Cardinal be liable for incidental or consequential damages, including, without limitation, business interruptions, loss of use, or loss of profits incurred by client, its subsidiaries, affiliates or successors arising out of or related to the performance of the services hereunder by Cardinal, regardless of whether such claim is based upon any of the above stated reasons or otherwise. Results relate only to the samples identified above. This report shall not be reproduced except in full with written approval of Cardinal Laboratories.

Celey D. Keene, Lab Director/Quality Manager



PHONE (575) 393-2326 ° 101 E. MARLAND ° HOBBS, NM 88240

Analytical Results For:

TRINITY OILFIELD SERVICES & RENTALS, LLC
 DAN DUNKELBERG
 P. O. BOX 2587
 HOBBS NM, 88241
 Fax To: NONE

Received:	01/12/2023	Sampling Date:	01/12/2023
Reported:	01/16/2023	Sampling Type:	Soil
Project Name:	TACO CAT 27 - 34 FED. COM #24H	Sampling Condition:	** (See Notes)
Project Number:	NOT GIVEN	Sample Received By:	Tamara Oldaker
Project Location:	OXY - LEA CO., NM		

Sample ID: CF-006-03.0-NA-P (H230177-06)

BTEx 8021B		mg/kg		Analyzed By: JH/						
Analyte	Result	Reporting Limit	Analyzed	Method Blank	BS	% Recovery	True Value QC	RPD	Qualifier	
Benzene*	<0.050	0.050	01/14/2023	ND	2.18	109	2.00	3.85		
Toluene*	<0.050	0.050	01/14/2023	ND	2.15	107	2.00	4.00		
Ethylbenzene*	<0.050	0.050	01/14/2023	ND	2.12	106	2.00	5.08		
Total Xylenes*	<0.150	0.150	01/14/2023	ND	6.41	107	6.00	6.43		
Total BTEX	<0.300	0.300	01/14/2023	ND						

Surrogate: 4-Bromofluorobenzene (PID) 109 % 71.5-134

Chloride, SM4500Cl-B		mg/kg		Analyzed By: AC						
Analyte	Result	Reporting Limit	Analyzed	Method Blank	BS	% Recovery	True Value QC	RPD	Qualifier	
Chloride	16.0	16.0	01/13/2023	ND	416	104	400	0.00		

TPH 8015M		mg/kg		Analyzed By: MS					
Analyte	Result	Reporting Limit	Analyzed	Method Blank	BS	% Recovery	True Value QC	RPD	Qualifier
GRO C6-C10*	<10.0	10.0	01/13/2023	ND	205	103	200	4.16	
DRO >C10-C28*	<10.0	10.0	01/13/2023	ND	223	112	200	7.06	
EXT DRO >C28-C36	<10.0	10.0	01/13/2023	ND					

Surrogate: 1-Chlorooctane 95.0 % 48.2-134

Surrogate: 1-Chlorooctadecane 99.2 % 49.1-148

Cardinal Laboratories

*=Accredited Analyte

PLEASE NOTE: Liability and Damages. Cardinal's liability and client's exclusive remedy for any claim arising, whether based in contract or tort, shall be limited to the amount paid by client for analyses. All claims, including those for negligence and any other cause whatsoever shall be deemed waived unless made in writing and received by Cardinal within thirty (30) days after completion of the applicable service. In no event shall Cardinal be liable for incidental or consequential damages, including, without limitation, business interruptions, loss of use, or loss of profits incurred by client, its subsidiaries, affiliates or successors arising out of or related to the performance of the services hereunder by Cardinal, regardless of whether such claim is based upon any of the above stated reasons or otherwise. Results relate only to the samples identified above. This report shall not be reproduced except in full with written approval of Cardinal Laboratories.

Celey D. Keene, Lab Director/Quality Manager



PHONE (575) 393-2326 ° 101 E. MARLAND ° HOBBS, NM 88240

Analytical Results For:

TRINITY OILFIELD SERVICES & RENTALS, LLC
 DAN DUNKELBERG
 P. O. BOX 2587
 HOBBS NM, 88241
 Fax To: NONE

Received:	01/12/2023	Sampling Date:	01/12/2023
Reported:	01/16/2023	Sampling Type:	Soil
Project Name:	TACO CAT 27 - 34 FED. COM #24H	Sampling Condition:	** (See Notes)
Project Number:	NOT GIVEN	Sample Received By:	Tamara Oldaker
Project Location:	OXY - LEA CO., NM		

Sample ID: CF-007-03.0-NA-P (H230177-07)

BTEx 8021B		mg/kg		Analyzed By: JH/						
Analyte	Result	Reporting Limit	Analyzed	Method Blank	BS	% Recovery	True Value QC	RPD	Qualifier	
Benzene*	<0.050	0.050	01/14/2023	ND	2.18	109	2.00	3.85		
Toluene*	<0.050	0.050	01/14/2023	ND	2.15	107	2.00	4.00		
Ethylbenzene*	<0.050	0.050	01/14/2023	ND	2.12	106	2.00	5.08		
Total Xylenes*	<0.150	0.150	01/14/2023	ND	6.41	107	6.00	6.43		
Total BTEx	<0.300	0.300	01/14/2023	ND						

Surrogate: 4-Bromofluorobenzene (PID) 109 % 71.5-134

Chloride, SM4500CI-B		mg/kg		Analyzed By: AC						
Analyte	Result	Reporting Limit	Analyzed	Method Blank	BS	% Recovery	True Value QC	RPD	Qualifier	
Chloride	304	16.0	01/13/2023	ND	416	104	400	0.00		

TPH 8015M		mg/kg		Analyzed By: MS					
Analyte	Result	Reporting Limit	Analyzed	Method Blank	BS	% Recovery	True Value QC	RPD	Qualifier
GRO C6-C10*	<10.0	10.0	01/13/2023	ND	205	103	200	4.16	
DRO >C10-C28*	<10.0	10.0	01/13/2023	ND	223	112	200	7.06	
EXT DRO >C28-C36	<10.0	10.0	01/13/2023	ND					

Surrogate: 1-Chlorooctane 94.6 % 48.2-134

Surrogate: 1-Chlorooctadecane 98.4 % 49.1-148

Cardinal Laboratories

*=Accredited Analyte

PLEASE NOTE: Liability and Damages. Cardinal's liability and client's exclusive remedy for any claim arising, whether based in contract or tort, shall be limited to the amount paid by client for analyses. All claims, including those for negligence and any other cause whatsoever shall be deemed waived unless made in writing and received by Cardinal within thirty (30) days after completion of the applicable service. In no event shall Cardinal be liable for incidental or consequential damages, including, without limitation, business interruptions, loss of use, or loss of profits incurred by client, its subsidiaries, affiliates or successors arising out of or related to the performance of the services hereunder by Cardinal, regardless of whether such claim is based upon any of the above stated reasons or otherwise. Results relate only to the samples identified above. This report shall not be reproduced except in full with written approval of Cardinal Laboratories.

Celey D. Keene, Lab Director/Quality Manager



PHONE (575) 393-2326 ° 101 E. MARLAND ° HOBBS, NM 88240

Analytical Results For:

TRINITY OILFIELD SERVICES & RENTALS, LLC
 DAN DUNKELBERG
 P. O. BOX 2587
 HOBBS NM, 88241
 Fax To: NONE

Received:	01/12/2023	Sampling Date:	01/12/2023
Reported:	01/16/2023	Sampling Type:	Soil
Project Name:	TACO CAT 27 - 34 FED. COM #24H	Sampling Condition:	** (See Notes)
Project Number:	NOT GIVEN	Sample Received By:	Tamara Oldaker
Project Location:	OXY - LEA CO., NM		

Sample ID: CF-008-03.0-NA-P (H230177-08)

BTEx 8021B		mg/kg		Analyzed By: JH/					
Analyte	Result	Reporting Limit	Analyzed	Method Blank	BS	% Recovery	True Value QC	RPD	Qualifier
Benzene*	<0.050	0.050	01/14/2023	ND	2.18	109	2.00	3.85	
Toluene*	<0.050	0.050	01/14/2023	ND	2.15	107	2.00	4.00	
Ethylbenzene*	<0.050	0.050	01/14/2023	ND	2.12	106	2.00	5.08	
Total Xylenes*	<0.150	0.150	01/14/2023	ND	6.41	107	6.00	6.43	
Total BTEX	<0.300	0.300	01/14/2023	ND					

Surrogate: 4-Bromofluorobenzene (PID) 108 % 71.5-134

Chloride, SM4500Cl-B		mg/kg		Analyzed By: AC						
Analyte	Result	Reporting Limit	Analyzed	Method Blank	BS	% Recovery	True Value QC	RPD	Qualifier	
Chloride	368	16.0	01/13/2023	ND	416	104	400	0.00		

TPH 8015M		mg/kg		Analyzed By: MS					
Analyte	Result	Reporting Limit	Analyzed	Method Blank	BS	% Recovery	True Value QC	RPD	Qualifier
GRO C6-C10*	<10.0	10.0	01/13/2023	ND	205	103	200	4.16	
DRO >C10-C28*	<10.0	10.0	01/13/2023	ND	223	112	200	7.06	
EXT DRO >C28-C36	<10.0	10.0	01/13/2023	ND					

Surrogate: 1-Chlorooctane 92.3 % 48.2-134

Surrogate: 1-Chlorooctadecane 96.1 % 49.1-148

Cardinal Laboratories

*=Accredited Analyte

PLEASE NOTE: Liability and Damages. Cardinal's liability and client's exclusive remedy for any claim arising, whether based in contract or tort, shall be limited to the amount paid by client for analyses. All claims, including those for negligence and any other cause whatsoever shall be deemed waived unless made in writing and received by Cardinal within thirty (30) days after completion of the applicable service. In no event shall Cardinal be liable for incidental or consequential damages, including, without limitation, business interruptions, loss of use, or loss of profits incurred by client, its subsidiaries, affiliates or successors arising out of or related to the performance of the services hereunder by Cardinal, regardless of whether such claim is based upon any of the above stated reasons or otherwise. Results relate only to the samples identified above. This report shall not be reproduced except in full with written approval of Cardinal Laboratories.

Celey D. Keene, Lab Director/Quality Manager



PHONE (575) 393-2326 • 101 E. MARLAND • HOBBS, NM 88240

Analytical Results For:

TRINITY OILFIELD SERVICES & RENTALS, LLC
 DAN DUNKELBERG
 P. O. BOX 2587
 HOBBS NM, 88241
 Fax To: NONE

Received:	01/12/2023	Sampling Date:	01/12/2023
Reported:	01/16/2023	Sampling Type:	Soil
Project Name:	TACO CAT 27 - 34 FED. COM #24H	Sampling Condition:	** (See Notes)
Project Number:	NOT GIVEN	Sample Received By:	Tamara Oldaker
Project Location:	OXY - LEA CO., NM		

Sample ID: CF-009-04.0-NA-P (H230177-09)

BTEx 8021B		mg/kg		Analyzed By: JH/						
Analyte	Result	Reporting Limit	Analyzed	Method Blank	BS	% Recovery	True Value QC	RPD	Qualifier	
Benzene*	<0.050	0.050	01/14/2023	ND	2.11	106	2.00	3.86		
Toluene*	<0.050	0.050	01/14/2023	ND	2.10	105	2.00	2.97		
Ethylbenzene*	<0.050	0.050	01/14/2023	ND	2.05	102	2.00	3.49		
Total Xylenes*	<0.150	0.150	01/14/2023	ND	6.16	103	6.00	3.52		
Total BTEx	<0.300	0.300	01/14/2023	ND						

Surrogate: 4-Bromofluorobenzene (PID) 108 % 71.5-134

Chloride, SM4500CI-B		mg/kg		Analyzed By: AC						
Analyte	Result	Reporting Limit	Analyzed	Method Blank	BS	% Recovery	True Value QC	RPD	Qualifier	
Chloride	240	16.0	01/13/2023	ND	416	104	400	0.00		

TPH 8015M		mg/kg		Analyzed By: MS					
Analyte	Result	Reporting Limit	Analyzed	Method Blank	BS	% Recovery	True Value QC	RPD	Qualifier
GRO C6-C10*	<10.0	10.0	01/13/2023	ND	205	103	200	4.16	
DRO >C10-C28*	<10.0	10.0	01/13/2023	ND	223	112	200	7.06	
EXT DRO >C28-C36	<10.0	10.0	01/13/2023	ND					

Surrogate: 1-Chlorooctane 91.8 % 48.2-134

Surrogate: 1-Chlorooctadecane 95.2 % 49.1-148

Cardinal Laboratories

*=Accredited Analyte

PLEASE NOTE: Liability and Damages. Cardinal's liability and client's exclusive remedy for any claim arising, whether based in contract or tort, shall be limited to the amount paid by client for analyses. All claims, including those for negligence and any other cause whatsoever shall be deemed waived unless made in writing and received by Cardinal within thirty (30) days after completion of the applicable service. In no event shall Cardinal be liable for incidental or consequential damages, including, without limitation, business interruptions, loss of use, or loss of profits incurred by client, its subsidiaries, affiliates or successors arising out of or related to the performance of the services hereunder by Cardinal, regardless of whether such claim is based upon any of the above stated reasons or otherwise. Results relate only to the samples identified above. This report shall not be reproduced except in full with written approval of Cardinal Laboratories.

Celey D. Keene, Lab Director/Quality Manager



PHONE (575) 393-2326 • 101 E. MARLAND • HOBBS, NM 88240

Analytical Results For:

TRINITY OILFIELD SERVICES & RENTALS, LLC
 DAN DUNKELBERG
 P. O. BOX 2587
 HOBBS NM, 88241
 Fax To: NONE

Received:	01/12/2023	Sampling Date:	01/12/2023
Reported:	01/16/2023	Sampling Type:	Soil
Project Name:	TACO CAT 27 - 34 FED. COM #24H	Sampling Condition:	** (See Notes)
Project Number:	NOT GIVEN	Sample Received By:	Tamara Oldaker
Project Location:	OXY - LEA CO., NM		

Sample ID: CF-010-04.0-NA-P (H230177-10)

BTEx 8021B		mg/kg		Analyzed By: JH/						
Analyte	Result	Reporting Limit	Analyzed	Method Blank	BS	% Recovery	True Value QC	RPD	Qualifier	
Benzene*	<0.050	0.050	01/14/2023	ND	2.11	106	2.00	3.86		
Toluene*	<0.050	0.050	01/14/2023	ND	2.10	105	2.00	2.97		
Ethylbenzene*	<0.050	0.050	01/14/2023	ND	2.05	102	2.00	3.49		
Total Xylenes*	<0.150	0.150	01/14/2023	ND	6.16	103	6.00	3.52		
Total BTEX	<0.300	0.300	01/14/2023	ND						

Surrogate: 4-Bromofluorobenzene (PID) 109 % 71.5-134

Chloride, SM4500Cl-B		mg/kg		Analyzed By: AC						
Analyte	Result	Reporting Limit	Analyzed	Method Blank	BS	% Recovery	True Value QC	RPD	Qualifier	
Chloride	368	16.0	01/13/2023	ND	416	104	400	0.00		

TPH 8015M		mg/kg		Analyzed By: MS					
Analyte	Result	Reporting Limit	Analyzed	Method Blank	BS	% Recovery	True Value QC	RPD	Qualifier
GRO C6-C10*	<10.0	10.0	01/13/2023	ND	205	103	200	4.16	
DRO >C10-C28*	<10.0	10.0	01/13/2023	ND	223	112	200	7.06	
EXT DRO >C28-C36	<10.0	10.0	01/13/2023	ND					

Surrogate: 1-Chlorooctane 91.8 % 48.2-134

Surrogate: 1-Chlorooctadecane 96.7 % 49.1-148

Cardinal Laboratories

*=Accredited Analyte

PLEASE NOTE: Liability and Damages. Cardinal's liability and client's exclusive remedy for any claim arising, whether based in contract or tort, shall be limited to the amount paid by client for analyses. All claims, including those for negligence and any other cause whatsoever shall be deemed waived unless made in writing and received by Cardinal within thirty (30) days after completion of the applicable service. In no event shall Cardinal be liable for incidental or consequential damages, including, without limitation, business interruptions, loss of use, or loss of profits incurred by client, its subsidiaries, affiliates or successors arising out of or related to the performance of the services hereunder by Cardinal, regardless of whether such claim is based upon any of the above stated reasons or otherwise. Results relate only to the samples identified above. This report shall not be reproduced except in full with written approval of Cardinal Laboratories.

Celey D. Keene, Lab Director/Quality Manager



PHONE (575) 393-2326 • 101 E. MARLAND • HOBBS, NM 88240

Analytical Results For:

TRINITY OILFIELD SERVICES & RENTALS, LLC
 DAN DUNKELBERG
 P. O. BOX 2587
 HOBBS NM, 88241
 Fax To: NONE

Received:	01/12/2023	Sampling Date:	01/12/2023
Reported:	01/16/2023	Sampling Type:	Soil
Project Name:	TACO CAT 27 - 34 FED. COM #24H	Sampling Condition:	** (See Notes)
Project Number:	NOT GIVEN	Sample Received By:	Tamara Oldaker
Project Location:	OXY - LEA CO., NM		

Sample ID: CF-011-04.0-NA-P (H230177-11)

BTX 8021B		mg/kg		Analyzed By: JH/					
Analyte	Result	Reporting Limit	Analyzed	Method Blank	BS	% Recovery	True Value QC	RPD	Qualifier
Benzene*	<0.050	0.050	01/14/2023	ND	2.11	106	2.00	3.86	
Toluene*	<0.050	0.050	01/14/2023	ND	2.10	105	2.00	2.97	
Ethylbenzene*	<0.050	0.050	01/14/2023	ND	2.05	102	2.00	3.49	
Total Xylenes*	<0.150	0.150	01/14/2023	ND	6.16	103	6.00	3.52	
Total BTX	<0.300	0.300	01/14/2023	ND					

Surrogate: 4-Bromofluorobenzene (PID) 109 % 71.5-134

Chloride, SM4500CI-B		mg/kg		Analyzed By: AC					
Analyte	Result	Reporting Limit	Analyzed	Method Blank	BS	% Recovery	True Value QC	RPD	Qualifier
Chloride	592	16.0	01/13/2023	ND	416	104	400	0.00	

TPH 8015M		mg/kg		Analyzed By: MS					
Analyte	Result	Reporting Limit	Analyzed	Method Blank	BS	% Recovery	True Value QC	RPD	Qualifier
GRO C6-C10*	<10.0	10.0	01/13/2023	ND	205	103	200	4.16	
DRO >C10-C28*	<10.0	10.0	01/13/2023	ND	223	112	200	7.06	
EXT DRO >C28-C36	<10.0	10.0	01/13/2023	ND					

Surrogate: 1-Chlorooctane 101 % 48.2-134

Surrogate: 1-Chlorooctadecane 106 % 49.1-148

Cardinal Laboratories

*=Accredited Analyte

PLEASE NOTE: Liability and Damages. Cardinal's liability and client's exclusive remedy for any claim arising, whether based in contract or tort, shall be limited to the amount paid by client for analyses. All claims, including those for negligence and any other cause whatsoever shall be deemed waived unless made in writing and received by Cardinal within thirty (30) days after completion of the applicable service. In no event shall Cardinal be liable for incidental or consequential damages, including, without limitation, business interruptions, loss of use, or loss of profits incurred by client, its subsidiaries, affiliates or successors arising out of or related to the performance of the services hereunder by Cardinal, regardless of whether such claim is based upon any of the above stated reasons or otherwise. Results relate only to the samples identified above. This report shall not be reproduced except in full with written approval of Cardinal Laboratories.

Celey D. Keene, Lab Director/Quality Manager



PHONE (575) 393-2326 ° 101 E. MARLAND ° HOBBS, NM 88240

Analytical Results For:

TRINITY OILFIELD SERVICES & RENTALS, LLC
 DAN DUNKELBERG
 P. O. BOX 2587
 HOBBS NM, 88241
 Fax To: NONE

Received:	01/12/2023	Sampling Date:	01/12/2023
Reported:	01/16/2023	Sampling Type:	Soil
Project Name:	TACO CAT 27 - 34 FED. COM #24H	Sampling Condition:	** (See Notes)
Project Number:	NOT GIVEN	Sample Received By:	Tamara Oldaker
Project Location:	OXY - LEA CO., NM		

Sample ID: CF-012-04.0-NA-P (H230177-12)

BTEx 8021B		mg/kg		Analyzed By: JH/						
Analyte	Result	Reporting Limit	Analyzed	Method Blank	BS	% Recovery	True Value QC	RPD	Qualifier	
Benzene*	<0.050	0.050	01/14/2023	ND	2.11	106	2.00	3.86		
Toluene*	<0.050	0.050	01/14/2023	ND	2.10	105	2.00	2.97		
Ethylbenzene*	<0.050	0.050	01/14/2023	ND	2.05	102	2.00	3.49		
Total Xylenes*	<0.150	0.150	01/14/2023	ND	6.16	103	6.00	3.52		
Total BTEX	<0.300	0.300	01/14/2023	ND						

Surrogate: 4-Bromofluorobenzene (PID) 106 % 71.5-134

Chloride, SM4500Cl-B		mg/kg		Analyzed By: AC						
Analyte	Result	Reporting Limit	Analyzed	Method Blank	BS	% Recovery	True Value QC	RPD	Qualifier	
Chloride	4160	16.0	01/13/2023	ND	416	104	400	0.00		

TPH 8015M		mg/kg		Analyzed By: MS					
Analyte	Result	Reporting Limit	Analyzed	Method Blank	BS	% Recovery	True Value QC	RPD	Qualifier
GRO C6-C10*	<10.0	10.0	01/13/2023	ND	205	103	200	4.16	
DRO >C10-C28*	<10.0	10.0	01/13/2023	ND	223	112	200	7.06	
EXT DRO >C28-C36	<10.0	10.0	01/13/2023	ND					

Surrogate: 1-Chlorooctane 97.2 % 48.2-134

Surrogate: 1-Chlorooctadecane 101 % 49.1-148

Cardinal Laboratories

*=Accredited Analyte

PLEASE NOTE: Liability and Damages. Cardinal's liability and client's exclusive remedy for any claim arising, whether based in contract or tort, shall be limited to the amount paid by client for analyses. All claims, including those for negligence and any other cause whatsoever shall be deemed waived unless made in writing and received by Cardinal within thirty (30) days after completion of the applicable service. In no event shall Cardinal be liable for incidental or consequential damages, including, without limitation, business interruptions, loss of use, or loss of profits incurred by client, its subsidiaries, affiliates or successors arising out of or related to the performance of the services hereunder by Cardinal, regardless of whether such claim is based upon any of the above stated reasons or otherwise. Results relate only to the samples identified above. This report shall not be reproduced except in full with written approval of Cardinal Laboratories.

Celey D. Keene, Lab Director/Quality Manager



PHONE (575) 393-2326 ° 101 E. MARLAND ° HOBBS, NM 88240

Analytical Results For:

TRINITY OILFIELD SERVICES & RENTALS, LLC
 DAN DUNKELBERG
 P. O. BOX 2587
 HOBBS NM, 88241
 Fax To: NONE

Received:	01/12/2023	Sampling Date:	01/12/2023
Reported:	01/16/2023	Sampling Type:	Soil
Project Name:	TACO CAT 27 - 34 FED. COM #24H	Sampling Condition:	** (See Notes)
Project Number:	NOT GIVEN	Sample Received By:	Tamara Oldaker
Project Location:	OXY - LEA CO., NM		

Sample ID: CF-013-04.0-NA-P (H230177-13)

BTX 8021B		mg/kg		Analyzed By: JH/					
Analyte	Result	Reporting Limit	Analyzed	Method Blank	BS	% Recovery	True Value QC	RPD	Qualifier
Benzene*	<0.050	0.050	01/14/2023	ND	2.11	106	2.00	3.86	
Toluene*	<0.050	0.050	01/14/2023	ND	2.10	105	2.00	2.97	
Ethylbenzene*	<0.050	0.050	01/14/2023	ND	2.05	102	2.00	3.49	
Total Xylenes*	<0.150	0.150	01/14/2023	ND	6.16	103	6.00	3.52	
Total BTX	<0.300	0.300	01/14/2023	ND					

Surrogate: 4-Bromofluorobenzene (PID) 107 % 71.5-134

Chloride, SM4500CI-B		mg/kg		Analyzed By: AC						
Analyte	Result	Reporting Limit	Analyzed	Method Blank	BS	% Recovery	True Value QC	RPD	Qualifier	
Chloride	784	16.0	01/13/2023	ND	400	100	400	3.92		

TPH 8015M		mg/kg		Analyzed By: MS					
Analyte	Result	Reporting Limit	Analyzed	Method Blank	BS	% Recovery	True Value QC	RPD	Qualifier
GRO C6-C10*	<10.0	10.0	01/13/2023	ND	205	103	200	4.16	
DRO >C10-C28*	<10.0	10.0	01/13/2023	ND	223	112	200	7.06	
EXT DRO >C28-C36	<10.0	10.0	01/13/2023	ND					

Surrogate: 1-Chlorooctane 97.0 % 48.2-134

Surrogate: 1-Chlorooctadecane 104 % 49.1-148

Cardinal Laboratories

*=Accredited Analyte

PLEASE NOTE: Liability and Damages. Cardinal's liability and client's exclusive remedy for any claim arising, whether based in contract or tort, shall be limited to the amount paid by client for analyses. All claims, including those for negligence and any other cause whatsoever shall be deemed waived unless made in writing and received by Cardinal within thirty (30) days after completion of the applicable service. In no event shall Cardinal be liable for incidental or consequential damages, including, without limitation, business interruptions, loss of use, or loss of profits incurred by client, its subsidiaries, affiliates or successors arising out of or related to the performance of the services hereunder by Cardinal, regardless of whether such claim is based upon any of the above stated reasons or otherwise. Results relate only to the samples identified above. This report shall not be reproduced except in full with written approval of Cardinal Laboratories.

Celey D. Keene, Lab Director/Quality Manager



PHONE (575) 393-2326 ° 101 E. MARLAND ° HOBBS, NM 88240

Analytical Results For:

TRINITY OILFIELD SERVICES & RENTALS, LLC
 DAN DUNKELBERG
 P. O. BOX 2587
 HOBBS NM, 88241
 Fax To: NONE

Received:	01/12/2023	Sampling Date:	01/12/2023
Reported:	01/16/2023	Sampling Type:	Soil
Project Name:	TACO CAT 27 - 34 FED. COM #24H	Sampling Condition:	** (See Notes)
Project Number:	NOT GIVEN	Sample Received By:	Tamara Oldaker
Project Location:	OXY - LEA CO., NM		

Sample ID: CF-014-04.0-NA-P (H230177-14)

BTEx 8021B		mg/kg		Analyzed By: JH/						
Analyte	Result	Reporting Limit	Analyzed	Method Blank	BS	% Recovery	True Value QC	RPD	Qualifier	
Benzene*	<0.050	0.050	01/14/2023	ND	2.11	106	2.00	3.86		
Toluene*	<0.050	0.050	01/14/2023	ND	2.10	105	2.00	2.97		
Ethylbenzene*	<0.050	0.050	01/14/2023	ND	2.05	102	2.00	3.49		
Total Xylenes*	<0.150	0.150	01/14/2023	ND	6.16	103	6.00	3.52		
Total BTEx	<0.300	0.300	01/14/2023	ND						

Surrogate: 4-Bromofluorobenzene (PID) 104 % 71.5-134

Chloride, SM4500Cl-B		mg/kg		Analyzed By: AC						
Analyte	Result	Reporting Limit	Analyzed	Method Blank	BS	% Recovery	True Value QC	RPD	Qualifier	
Chloride	3600	16.0	01/13/2023	ND	400	100	400	3.92		

TPH 8015M		mg/kg		Analyzed By: MS					
Analyte	Result	Reporting Limit	Analyzed	Method Blank	BS	% Recovery	True Value QC	RPD	Qualifier
GRO C6-C10*	<10.0	10.0	01/13/2023	ND	205	103	200	4.16	
DRO >C10-C28*	<10.0	10.0	01/13/2023	ND	223	112	200	7.06	
EXT DRO >C28-C36	<10.0	10.0	01/13/2023	ND					

Surrogate: 1-Chlorooctane 82.1 % 48.2-134

Surrogate: 1-Chlorooctadecane 87.7 % 49.1-148

Cardinal Laboratories

*=Accredited Analyte

PLEASE NOTE: Liability and Damages. Cardinal's liability and client's exclusive remedy for any claim arising, whether based in contract or tort, shall be limited to the amount paid by client for analyses. All claims, including those for negligence and any other cause whatsoever shall be deemed waived unless made in writing and received by Cardinal within thirty (30) days after completion of the applicable service. In no event shall Cardinal be liable for incidental or consequential damages, including, without limitation, business interruptions, loss of use, or loss of profits incurred by client, its subsidiaries, affiliates or successors arising out of or related to the performance of the services hereunder by Cardinal, regardless of whether such claim is based upon any of the above stated reasons or otherwise. Results relate only to the samples identified above. This report shall not be reproduced except in full with written approval of Cardinal Laboratories.

Celey D. Keene, Lab Director/Quality Manager



PHONE (575) 393-2326 ° 101 E. MARLAND ° HOBBS, NM 88240

Analytical Results For:

TRINITY OILFIELD SERVICES & RENTALS, LLC
 DAN DUNKELBERG
 P. O. BOX 2587
 HOBBS NM, 88241
 Fax To: NONE

Received:	01/12/2023	Sampling Date:	01/12/2023
Reported:	01/16/2023	Sampling Type:	Soil
Project Name:	TACO CAT 27 - 34 FED. COM #24H	Sampling Condition:	** (See Notes)
Project Number:	NOT GIVEN	Sample Received By:	Tamara Oldaker
Project Location:	OXY - LEA CO., NM		

Sample ID: CF-015-04.0-NA-P (H230177-15)

BTEx 8021B		mg/kg		Analyzed By: JH/						
Analyte	Result	Reporting Limit	Analyzed	Method Blank	BS	% Recovery	True Value QC	RPD	Qualifier	
Benzene*	<0.050	0.050	01/14/2023	ND	2.11	106	2.00	3.86		
Toluene*	<0.050	0.050	01/14/2023	ND	2.10	105	2.00	2.97		
Ethylbenzene*	<0.050	0.050	01/14/2023	ND	2.05	102	2.00	3.49		
Total Xylenes*	<0.150	0.150	01/14/2023	ND	6.16	103	6.00	3.52		
Total BTEX	<0.300	0.300	01/14/2023	ND						

Surrogate: 4-Bromofluorobenzene (PID) 108 % 71.5-134

Chloride, SM4500Cl-B		mg/kg		Analyzed By: AC						
Analyte	Result	Reporting Limit	Analyzed	Method Blank	BS	% Recovery	True Value QC	RPD	Qualifier	
Chloride	320	16.0	01/13/2023	ND	400	100	400	3.92		

TPH 8015M		mg/kg		Analyzed By: MS					
Analyte	Result	Reporting Limit	Analyzed	Method Blank	BS	% Recovery	True Value QC	RPD	Qualifier
GRO C6-C10*	<10.0	10.0	01/13/2023	ND	205	103	200	4.16	
DRO >C10-C28*	<10.0	10.0	01/13/2023	ND	223	112	200	7.06	
EXT DRO >C28-C36	<10.0	10.0	01/13/2023	ND					

Surrogate: 1-Chlorooctane 95.1 % 48.2-134

Surrogate: 1-Chlorooctadecane 101 % 49.1-148

Cardinal Laboratories

*=Accredited Analyte

PLEASE NOTE: Liability and Damages. Cardinal's liability and client's exclusive remedy for any claim arising, whether based in contract or tort, shall be limited to the amount paid by client for analyses. All claims, including those for negligence and any other cause whatsoever shall be deemed waived unless made in writing and received by Cardinal within thirty (30) days after completion of the applicable service. In no event shall Cardinal be liable for incidental or consequential damages, including, without limitation, business interruptions, loss of use, or loss of profits incurred by client, its subsidiaries, affiliates or successors arising out of or related to the performance of the services hereunder by Cardinal, regardless of whether such claim is based upon any of the above stated reasons or otherwise. Results relate only to the samples identified above. This report shall not be reproduced except in full with written approval of Cardinal Laboratories.

Celey D. Keene, Lab Director/Quality Manager



PHONE (575) 393-2326 • 101 E. MARLAND • HOBBS, NM 88240

Analytical Results For:

TRINITY OILFIELD SERVICES & RENTALS, LLC
 DAN DUNKELBERG
 P. O. BOX 2587
 HOBBS NM, 88241
 Fax To: NONE

Received:	01/12/2023	Sampling Date:	01/12/2023
Reported:	01/16/2023	Sampling Type:	Soil
Project Name:	TACO CAT 27 - 34 FED. COM #24H	Sampling Condition:	** (See Notes)
Project Number:	NOT GIVEN	Sample Received By:	Tamara Oldaker
Project Location:	OXY - LEA CO., NM		

Sample ID: CF-016-03.0-NA-P (H230177-16)

BTEx 8021B		mg/kg		Analyzed By: JH/						
Analyte	Result	Reporting Limit	Analyzed	Method Blank	BS	% Recovery	True Value QC	RPD	Qualifier	
Benzene*	<0.050	0.050	01/14/2023	ND	2.11	106	2.00	3.86		
Toluene*	<0.050	0.050	01/14/2023	ND	2.10	105	2.00	2.97		
Ethylbenzene*	<0.050	0.050	01/14/2023	ND	2.05	102	2.00	3.49		
Total Xylenes*	<0.150	0.150	01/14/2023	ND	6.16	103	6.00	3.52		
Total BTEx	<0.300	0.300	01/14/2023	ND						

Surrogate: 4-Bromofluorobenzene (PID) 105 % 71.5-134

Chloride, SM4500CI-B		mg/kg		Analyzed By: AC						
Analyte	Result	Reporting Limit	Analyzed	Method Blank	BS	% Recovery	True Value QC	RPD	Qualifier	
Chloride	1570	16.0	01/13/2023	ND	400	100	400	3.92		

TPH 8015M		mg/kg		Analyzed By: MS					
Analyte	Result	Reporting Limit	Analyzed	Method Blank	BS	% Recovery	True Value QC	RPD	Qualifier
GRO C6-C10*	<10.0	10.0	01/13/2023	ND	205	103	200	4.16	
DRO >C10-C28*	<10.0	10.0	01/13/2023	ND	223	112	200	7.06	
EXT DRO >C28-C36	<10.0	10.0	01/13/2023	ND					

Surrogate: 1-Chlorooctane 94.5 % 48.2-134

Surrogate: 1-Chlorooctadecane 101 % 49.1-148

Cardinal Laboratories

*=Accredited Analyte

PLEASE NOTE: Liability and Damages. Cardinal's liability and client's exclusive remedy for any claim arising, whether based in contract or tort, shall be limited to the amount paid by client for analyses. All claims, including those for negligence and any other cause whatsoever shall be deemed waived unless made in writing and received by Cardinal within thirty (30) days after completion of the applicable service. In no event shall Cardinal be liable for incidental or consequential damages, including, without limitation, business interruptions, loss of use, or loss of profits incurred by client, its subsidiaries, affiliates or successors arising out of or related to the performance of the services hereunder by Cardinal, regardless of whether such claim is based upon any of the above stated reasons or otherwise. Results relate only to the samples identified above. This report shall not be reproduced except in full with written approval of Cardinal Laboratories.

Celey D. Keene, Lab Director/Quality Manager



PHONE (575) 393-2326 ° 101 E. MARLAND ° HOBBS, NM 88240

Analytical Results For:

TRINITY OILFIELD SERVICES & RENTALS, LLC
 DAN DUNKELBERG
 P. O. BOX 2587
 HOBBS NM, 88241
 Fax To: NONE

Received:	01/12/2023	Sampling Date:	01/12/2023
Reported:	01/16/2023	Sampling Type:	Soil
Project Name:	TACO CAT 27 - 34 FED. COM #24H	Sampling Condition:	** (See Notes)
Project Number:	NOT GIVEN	Sample Received By:	Tamara Oldaker
Project Location:	OXY - LEA CO., NM		

Sample ID: CF-017-04.0-NA-P (H230177-17)

BTEx 8021B		mg/kg		Analyzed By: JH/						
Analyte	Result	Reporting Limit	Analyzed	Method Blank	BS	% Recovery	True Value QC	RPD	Qualifier	
Benzene*	<0.050	0.050	01/14/2023	ND	2.11	106	2.00	3.86		
Toluene*	<0.050	0.050	01/14/2023	ND	2.10	105	2.00	2.97		
Ethylbenzene*	<0.050	0.050	01/14/2023	ND	2.05	102	2.00	3.49		
Total Xylenes*	<0.150	0.150	01/14/2023	ND	6.16	103	6.00	3.52		
Total BTEX	<0.300	0.300	01/14/2023	ND						

Surrogate: 4-Bromofluorobenzene (PID) 108 % 71.5-134

Chloride, SM4500Cl-B		mg/kg		Analyzed By: AC						
Analyte	Result	Reporting Limit	Analyzed	Method Blank	BS	% Recovery	True Value QC	RPD	Qualifier	
Chloride	432	16.0	01/13/2023	ND	400	100	400	3.92		

TPH 8015M		mg/kg		Analyzed By: MS					
Analyte	Result	Reporting Limit	Analyzed	Method Blank	BS	% Recovery	True Value QC	RPD	Qualifier
GRO C6-C10*	<10.0	10.0	01/13/2023	ND	205	103	200	4.16	
DRO >C10-C28*	<10.0	10.0	01/13/2023	ND	223	112	200	7.06	
EXT DRO >C28-C36	<10.0	10.0	01/13/2023	ND					

Surrogate: 1-Chlorooctane 87.0 % 48.2-134

Surrogate: 1-Chlorooctadecane 93.1 % 49.1-148

Cardinal Laboratories

*=Accredited Analyte

PLEASE NOTE: Liability and Damages. Cardinal's liability and client's exclusive remedy for any claim arising, whether based in contract or tort, shall be limited to the amount paid by client for analyses. All claims, including those for negligence and any other cause whatsoever shall be deemed waived unless made in writing and received by Cardinal within thirty (30) days after completion of the applicable service. In no event shall Cardinal be liable for incidental or consequential damages, including, without limitation, business interruptions, loss of use, or loss of profits incurred by client, its subsidiaries, affiliates or successors arising out of or related to the performance of the services hereunder by Cardinal, regardless of whether such claim is based upon any of the above stated reasons or otherwise. Results relate only to the samples identified above. This report shall not be reproduced except in full with written approval of Cardinal Laboratories.

Celey D. Keene, Lab Director/Quality Manager



PHONE (575) 393-2326 • 101 E. MARLAND • HOBBS, NM 88240

Analytical Results For:

TRINITY OILFIELD SERVICES & RENTALS, LLC
 DAN DUNKELBERG
 P. O. BOX 2587
 HOBBS NM, 88241
 Fax To: NONE

Received:	01/12/2023	Sampling Date:	01/12/2023
Reported:	01/16/2023	Sampling Type:	Soil
Project Name:	TACO CAT 27 - 34 FED. COM #24H	Sampling Condition:	** (See Notes)
Project Number:	NOT GIVEN	Sample Received By:	Tamara Oldaker
Project Location:	OXY - LEA CO., NM		

Sample ID: CF-018-02.0-NA-P (H230177-18)

BTEx 8021B		mg/kg		Analyzed By: JH/						
Analyte	Result	Reporting Limit	Analyzed	Method Blank	BS	% Recovery	True Value QC	RPD	Qualifier	
Benzene*	<0.050	0.050	01/14/2023	ND	2.11	106	2.00	3.86		
Toluene*	<0.050	0.050	01/14/2023	ND	2.10	105	2.00	2.97		
Ethylbenzene*	<0.050	0.050	01/14/2023	ND	2.05	102	2.00	3.49		
Total Xylenes*	<0.150	0.150	01/14/2023	ND	6.16	103	6.00	3.52		
Total BTEX	<0.300	0.300	01/14/2023	ND						

Surrogate: 4-Bromofluorobenzene (PID) 107 % 71.5-134

Chloride, SM4500Cl-B		mg/kg		Analyzed By: AC						
Analyte	Result	Reporting Limit	Analyzed	Method Blank	BS	% Recovery	True Value QC	RPD	Qualifier	
Chloride	16.0	16.0	01/13/2023	ND	400	100	400	3.92		

TPH 8015M		mg/kg		Analyzed By: MS					
Analyte	Result	Reporting Limit	Analyzed	Method Blank	BS	% Recovery	True Value QC	RPD	Qualifier
GRO C6-C10*	<10.0	10.0	01/13/2023	ND	205	103	200	4.16	
DRO >C10-C28*	<10.0	10.0	01/13/2023	ND	223	112	200	7.06	
EXT DRO >C28-C36	<10.0	10.0	01/13/2023	ND					

Surrogate: 1-Chlorooctane 88.4 % 48.2-134

Surrogate: 1-Chlorooctadecane 96.2 % 49.1-148

Cardinal Laboratories

*=Accredited Analyte

PLEASE NOTE: Liability and Damages. Cardinal's liability and client's exclusive remedy for any claim arising, whether based in contract or tort, shall be limited to the amount paid by client for analyses. All claims, including those for negligence and any other cause whatsoever shall be deemed waived unless made in writing and received by Cardinal within thirty (30) days after completion of the applicable service. In no event shall Cardinal be liable for incidental or consequential damages, including, without limitation, business interruptions, loss of use, or loss of profits incurred by client, its subsidiaries, affiliates or successors arising out of or related to the performance of the services hereunder by Cardinal, regardless of whether such claim is based upon any of the above stated reasons or otherwise. Results relate only to the samples identified above. This report shall not be reproduced except in full with written approval of Cardinal Laboratories.

Celey D. Keene, Lab Director/Quality Manager



PHONE (575) 393-2326 ° 101 E. MARLAND ° HOBBS, NM 88240

Analytical Results For:

TRINITY OILFIELD SERVICES & RENTALS, LLC
 DAN DUNKELBERG
 P. O. BOX 2587
 HOBBS NM, 88241
 Fax To: NONE

Received:	01/12/2023	Sampling Date:	01/12/2023
Reported:	01/16/2023	Sampling Type:	Soil
Project Name:	TACO CAT 27 - 34 FED. COM #24H	Sampling Condition:	** (See Notes)
Project Number:	NOT GIVEN	Sample Received By:	Tamara Oldaker
Project Location:	OXY - LEA CO., NM		

Sample ID: CF-019-02.0-NA-P (H230177-19)

BTEx 8021B		mg/kg		Analyzed By: JH/						
Analyte	Result	Reporting Limit	Analyzed	Method Blank	BS	% Recovery	True Value QC	RPD	Qualifier	
Benzene*	<0.050	0.050	01/14/2023	ND	2.11	106	2.00	3.86		
Toluene*	<0.050	0.050	01/14/2023	ND	2.10	105	2.00	2.97		
Ethylbenzene*	<0.050	0.050	01/14/2023	ND	2.05	102	2.00	3.49		
Total Xylenes*	<0.150	0.150	01/14/2023	ND	6.16	103	6.00	3.52		
Total BTEX	<0.300	0.300	01/14/2023	ND						

Surrogate: 4-Bromofluorobenzene (PID) 106 % 71.5-134

Chloride, SM4500Cl-B		mg/kg		Analyzed By: AC						
Analyte	Result	Reporting Limit	Analyzed	Method Blank	BS	% Recovery	True Value QC	RPD	Qualifier	
Chloride	176	16.0	01/13/2023	ND	400	100	400	3.92		

TPH 8015M		mg/kg		Analyzed By: MS					
Analyte	Result	Reporting Limit	Analyzed	Method Blank	BS	% Recovery	True Value QC	RPD	Qualifier
GRO C6-C10*	<10.0	10.0	01/13/2023	ND	205	103	200	4.16	
DRO >C10-C28*	<10.0	10.0	01/13/2023	ND	223	112	200	7.06	
EXT DRO >C28-C36	<10.0	10.0	01/13/2023	ND					

Surrogate: 1-Chlorooctane 93.7 % 48.2-134

Surrogate: 1-Chlorooctadecane 96.6 % 49.1-148

Cardinal Laboratories

*=Accredited Analyte

PLEASE NOTE: Liability and Damages. Cardinal's liability and client's exclusive remedy for any claim arising, whether based in contract or tort, shall be limited to the amount paid by client for analyses. All claims, including those for negligence and any other cause whatsoever shall be deemed waived unless made in writing and received by Cardinal within thirty (30) days after completion of the applicable service. In no event shall Cardinal be liable for incidental or consequential damages, including, without limitation, business interruptions, loss of use, or loss of profits incurred by client, its subsidiaries, affiliates or successors arising out of or related to the performance of the services hereunder by Cardinal, regardless of whether such claim is based upon any of the above stated reasons or otherwise. Results relate only to the samples identified above. This report shall not be reproduced except in full with written approval of Cardinal Laboratories.

Celey D. Keene, Lab Director/Quality Manager



PHONE (575) 393-2326 ° 101 E. MARLAND ° HOBBS, NM 88240

Analytical Results For:

TRINITY OILFIELD SERVICES & RENTALS, LLC
 DAN DUNKELBERG
 P. O. BOX 2587
 HOBBS NM, 88241
 Fax To: NONE

Received:	01/12/2023	Sampling Date:	01/12/2023
Reported:	01/16/2023	Sampling Type:	Soil
Project Name:	TACO CAT 27 - 34 FED. COM #24H	Sampling Condition:	** (See Notes)
Project Number:	NOT GIVEN	Sample Received By:	Tamara Oldaker
Project Location:	OXY - LEA CO., NM		

Sample ID: CF-020-02.0-NA-P (H230177-20)

BTEx 8021B		mg/kg		Analyzed By: JH/						
Analyte	Result	Reporting Limit	Analyzed	Method Blank	BS	% Recovery	True Value QC	RPD	Qualifier	
Benzene*	<0.050	0.050	01/14/2023	ND	2.11	106	2.00	3.86		
Toluene*	<0.050	0.050	01/14/2023	ND	2.10	105	2.00	2.97		
Ethylbenzene*	<0.050	0.050	01/14/2023	ND	2.05	102	2.00	3.49		
Total Xylenes*	<0.150	0.150	01/14/2023	ND	6.16	103	6.00	3.52		
Total BTEX	<0.300	0.300	01/14/2023	ND						

Surrogate: 4-Bromofluorobenzene (PID) 110 % 71.5-134

Chloride, SM4500Cl-B		mg/kg		Analyzed By: AC						
Analyte	Result	Reporting Limit	Analyzed	Method Blank	BS	% Recovery	True Value QC	RPD	Qualifier	
Chloride	64.0	16.0	01/13/2023	ND	400	100	400	3.92		

TPH 8015M		mg/kg		Analyzed By: MS						
Analyte	Result	Reporting Limit	Analyzed	Method Blank	BS	% Recovery	True Value QC	RPD	Qualifier	
GRO C6-C10*	<10.0	10.0	01/13/2023	ND	205	103	200	4.16		
DRO >C10-C28*	<10.0	10.0	01/13/2023	ND	223	112	200	7.06		
EXT DRO >C28-C36	<10.0	10.0	01/13/2023	ND						

Surrogate: 1-Chlorooctane 94.2 % 48.2-134

Surrogate: 1-Chlorooctadecane 96.5 % 49.1-148

Cardinal Laboratories

*=Accredited Analyte

PLEASE NOTE: Liability and Damages. Cardinal's liability and client's exclusive remedy for any claim arising, whether based in contract or tort, shall be limited to the amount paid by client for analyses. All claims, including those for negligence and any other cause whatsoever shall be deemed waived unless made in writing and received by Cardinal within thirty (30) days after completion of the applicable service. In no event shall Cardinal be liable for incidental or consequential damages, including, without limitation, business interruptions, loss of use, or loss of profits incurred by client, its subsidiaries, affiliates or successors arising out of or related to the performance of the services hereunder by Cardinal, regardless of whether such claim is based upon any of the above stated reasons or otherwise. Results relate only to the samples identified above. This report shall not be reproduced except in full with written approval of Cardinal Laboratories.

Celey D. Keene, Lab Director/Quality Manager



PHONE (575) 393-2326 • 101 E. MARLAND • HOBBS, NM 88240

Analytical Results For:

TRINITY OILFIELD SERVICES & RENTALS, LLC
 DAN DUNKELBERG
 P. O. BOX 2587
 HOBBS NM, 88241
 Fax To: NONE

Received:	01/12/2023	Sampling Date:	01/12/2023
Reported:	01/16/2023	Sampling Type:	Soil
Project Name:	TACO CAT 27 - 34 FED. COM #24H	Sampling Condition:	** (See Notes)
Project Number:	NOT GIVEN	Sample Received By:	Tamara Oldaker
Project Location:	OXY - LEA CO., NM		

Sample ID: CF-021-03.0-NA-P (H230177-21)

BTEx 8021B		mg/kg		Analyzed By: JH/						
Analyte	Result	Reporting Limit	Analyzed	Method Blank	BS	% Recovery	True Value QC	RPD	Qualifier	
Benzene*	<0.050	0.050	01/14/2023	ND	2.11	106	2.00	3.86		
Toluene*	<0.050	0.050	01/14/2023	ND	2.10	105	2.00	2.97		
Ethylbenzene*	<0.050	0.050	01/14/2023	ND	2.05	102	2.00	3.49		
Total Xylenes*	<0.150	0.150	01/14/2023	ND	6.16	103	6.00	3.52		
Total BTEx	<0.300	0.300	01/14/2023	ND						

Surrogate: 4-Bromofluorobenzene (PID) 107 % 71.5-134

Chloride, SM4500CI-B		mg/kg		Analyzed By: AC						
Analyte	Result	Reporting Limit	Analyzed	Method Blank	BS	% Recovery	True Value QC	RPD	Qualifier	
Chloride	80.0	16.0	01/13/2023	ND	400	100	400	3.92		

TPH 8015M		mg/kg		Analyzed By: MS					
Analyte	Result	Reporting Limit	Analyzed	Method Blank	BS	% Recovery	True Value QC	RPD	Qualifier
GRO C6-C10*	<10.0	10.0	01/13/2023	ND	184	92.0	200	6.98	
DRO >C10-C28*	<10.0	10.0	01/13/2023	ND	179	89.4	200	7.18	
EXT DRO >C28-C36	<10.0	10.0	01/13/2023	ND					

Surrogate: 1-Chlorooctane 90.3 % 48.2-134

Surrogate: 1-Chlorooctadecane 99.7 % 49.1-148

Cardinal Laboratories

*=Accredited Analyte

PLEASE NOTE: Liability and Damages. Cardinal's liability and client's exclusive remedy for any claim arising, whether based in contract or tort, shall be limited to the amount paid by client for analyses. All claims, including those for negligence and any other cause whatsoever shall be deemed waived unless made in writing and received by Cardinal within thirty (30) days after completion of the applicable service. In no event shall Cardinal be liable for incidental or consequential damages, including, without limitation, business interruptions, loss of use, or loss of profits incurred by client, its subsidiaries, affiliates or successors arising out of or related to the performance of the services hereunder by Cardinal, regardless of whether such claim is based upon any of the above stated reasons or otherwise. Results relate only to the samples identified above. This report shall not be reproduced except in full with written approval of Cardinal Laboratories.

Celey D. Keene, Lab Director/Quality Manager



PHONE (575) 393-2326 • 101 E. MARLAND • HOBBS, NM 88240

Analytical Results For:

TRINITY OILFIELD SERVICES & RENTALS, LLC
 DAN DUNKELBERG
 P. O. BOX 2587
 HOBBS NM, 88241
 Fax To: NONE

Received:	01/12/2023	Sampling Date:	01/12/2023
Reported:	01/16/2023	Sampling Type:	Soil
Project Name:	TACO CAT 27 - 34 FED. COM #24H	Sampling Condition:	** (See Notes)
Project Number:	NOT GIVEN	Sample Received By:	Tamara Oldaker
Project Location:	OXY - LEA CO., NM		

Sample ID: CF-022-03.0-NA-P (H230177-22)

BTEx 8021B		mg/kg		Analyzed By: JH/						
Analyte	Result	Reporting Limit	Analyzed	Method Blank	BS	% Recovery	True Value QC	RPD	Qualifier	
Benzene*	<0.050	0.050	01/14/2023	ND	2.11	106	2.00	3.86		
Toluene*	<0.050	0.050	01/14/2023	ND	2.10	105	2.00	2.97		
Ethylbenzene*	<0.050	0.050	01/14/2023	ND	2.05	102	2.00	3.49		
Total Xylenes*	<0.150	0.150	01/14/2023	ND	6.16	103	6.00	3.52		
Total BTEX	<0.300	0.300	01/14/2023	ND						

Surrogate: 4-Bromofluorobenzene (PID) 107 % 71.5-134

Chloride, SM4500Cl-B		mg/kg		Analyzed By: AC						
Analyte	Result	Reporting Limit	Analyzed	Method Blank	BS	% Recovery	True Value QC	RPD	Qualifier	
Chloride	96.0	16.0	01/13/2023	ND	400	100	400	3.92		

TPH 8015M		mg/kg		Analyzed By: MS						
Analyte	Result	Reporting Limit	Analyzed	Method Blank	BS	% Recovery	True Value QC	RPD	Qualifier	
GRO C6-C10*	<10.0	10.0	01/13/2023	ND	184	92.0	200	6.98		
DRO >C10-C28*	37.9	10.0	01/13/2023	ND	179	89.4	200	7.18		
EXT DRO >C28-C36	<10.0	10.0	01/13/2023	ND						

Surrogate: 1-Chlorooctane 82.2 % 48.2-134

Surrogate: 1-Chlorooctadecane 93.5 % 49.1-148

Cardinal Laboratories

*=Accredited Analyte

PLEASE NOTE: Liability and Damages. Cardinal's liability and client's exclusive remedy for any claim arising, whether based in contract or tort, shall be limited to the amount paid by client for analyses. All claims, including those for negligence and any other cause whatsoever shall be deemed waived unless made in writing and received by Cardinal within thirty (30) days after completion of the applicable service. In no event shall Cardinal be liable for incidental or consequential damages, including, without limitation, business interruptions, loss of use, or loss of profits incurred by client, its subsidiaries, affiliates or successors arising out of or related to the performance of the services hereunder by Cardinal, regardless of whether such claim is based upon any of the above stated reasons or otherwise. Results relate only to the samples identified above. This report shall not be reproduced except in full with written approval of Cardinal Laboratories.

Celey D. Keene, Lab Director/Quality Manager



PHONE (575) 393-2326 • 101 E. MARLAND • HOBBS, NM 88240

Analytical Results For:

TRINITY OILFIELD SERVICES & RENTALS, LLC
 DAN DUNKELBERG
 P. O. BOX 2587
 HOBBS NM, 88241
 Fax To: NONE

Received:	01/12/2023	Sampling Date:	01/12/2023
Reported:	01/16/2023	Sampling Type:	Soil
Project Name:	TACO CAT 27 - 34 FED. COM #24H	Sampling Condition:	** (See Notes)
Project Number:	NOT GIVEN	Sample Received By:	Tamara Oldaker
Project Location:	OXY - LEA CO., NM		

Sample ID: CF-023-03.0-NA-P (H230177-23)

BTX 8021B		mg/kg		Analyzed By: JH/						
Analyte	Result	Reporting Limit	Analyzed	Method Blank	BS	% Recovery	True Value QC	RPD	Qualifier	
Benzene*	<0.050	0.050	01/14/2023	ND	2.11	106	2.00	3.86		
Toluene*	<0.050	0.050	01/14/2023	ND	2.10	105	2.00	2.97		
Ethylbenzene*	<0.050	0.050	01/14/2023	ND	2.05	102	2.00	3.49		
Total Xylenes*	<0.150	0.150	01/14/2023	ND	6.16	103	6.00	3.52		
Total BTX	<0.300	0.300	01/14/2023	ND						

Surrogate: 4-Bromofluorobenzene (PID) 109 % 71.5-134

Chloride, SM4500Cl-B		mg/kg		Analyzed By: AC						
Analyte	Result	Reporting Limit	Analyzed	Method Blank	BS	% Recovery	True Value QC	RPD	Qualifier	
Chloride	96.0	16.0	01/13/2023	ND	400	100	400	3.92		

TPH 8015M		mg/kg		Analyzed By: MS					
Analyte	Result	Reporting Limit	Analyzed	Method Blank	BS	% Recovery	True Value QC	RPD	Qualifier
GRO C6-C10*	<10.0	10.0	01/13/2023	ND	184	92.0	200	6.98	
DRO >C10-C28*	<10.0	10.0	01/13/2023	ND	179	89.4	200	7.18	
EXT DRO >C28-C36	<10.0	10.0	01/13/2023	ND					

Surrogate: 1-Chlorooctane 87.8 % 48.2-134

Surrogate: 1-Chlorooctadecane 97.9 % 49.1-148

Cardinal Laboratories

*=Accredited Analyte

PLEASE NOTE: Liability and Damages. Cardinal's liability and client's exclusive remedy for any claim arising, whether based in contract or tort, shall be limited to the amount paid by client for analyses. All claims, including those for negligence and any other cause whatsoever shall be deemed waived unless made in writing and received by Cardinal within thirty (30) days after completion of the applicable service. In no event shall Cardinal be liable for incidental or consequential damages, including, without limitation, business interruptions, loss of use, or loss of profits incurred by client, its subsidiaries, affiliates or successors arising out of or related to the performance of the services hereunder by Cardinal, regardless of whether such claim is based upon any of the above stated reasons or otherwise. Results relate only to the samples identified above. This report shall not be reproduced except in full with written approval of Cardinal Laboratories.

Celey D. Keene, Lab Director/Quality Manager



PHONE (575) 393-2326 • 101 E. MARLAND • HOBBS, NM 88240

Analytical Results For:

TRINITY OILFIELD SERVICES & RENTALS, LLC
 DAN DUNKELBERG
 P. O. BOX 2587
 HOBBS NM, 88241
 Fax To: NONE

Received:	01/12/2023	Sampling Date:	01/12/2023
Reported:	01/16/2023	Sampling Type:	Soil
Project Name:	TACO CAT 27 - 34 FED. COM #24H	Sampling Condition:	** (See Notes)
Project Number:	NOT GIVEN	Sample Received By:	Tamara Oldaker
Project Location:	OXY - LEA CO., NM		

Sample ID: CF-024-03.0-NA-P (H230177-24)

BTEx 8021B		mg/kg		Analyzed By: JH/						
Analyte	Result	Reporting Limit	Analyzed	Method Blank	BS	% Recovery	True Value QC	RPD	Qualifier	
Benzene*	<0.050	0.050	01/14/2023	ND	2.11	106	2.00	3.86		
Toluene*	<0.050	0.050	01/14/2023	ND	2.10	105	2.00	2.97		
Ethylbenzene*	<0.050	0.050	01/14/2023	ND	2.05	102	2.00	3.49		
Total Xylenes*	<0.150	0.150	01/14/2023	ND	6.16	103	6.00	3.52		
Total BTEx	<0.300	0.300	01/14/2023	ND						

Surrogate: 4-Bromofluorobenzene (PID) 106 % 71.5-134

Chloride, SM4500Cl-B		mg/kg		Analyzed By: AC						
Analyte	Result	Reporting Limit	Analyzed	Method Blank	BS	% Recovery	True Value QC	RPD	Qualifier	
Chloride	112	16.0	01/13/2023	ND	400	100	400	3.92		

TPH 8015M		mg/kg		Analyzed By: MS					
Analyte	Result	Reporting Limit	Analyzed	Method Blank	BS	% Recovery	True Value QC	RPD	Qualifier
GRO C6-C10*	<10.0	10.0	01/13/2023	ND	184	92.0	200	6.98	
DRO >C10-C28*	<10.0	10.0	01/13/2023	ND	179	89.4	200	7.18	
EXT DRO >C28-C36	<10.0	10.0	01/13/2023	ND					

Surrogate: 1-Chlorooctane 97.3 % 48.2-134

Surrogate: 1-Chlorooctadecane 107 % 49.1-148

Cardinal Laboratories

*=Accredited Analyte

PLEASE NOTE: Liability and Damages. Cardinal's liability and client's exclusive remedy for any claim arising, whether based in contract or tort, shall be limited to the amount paid by client for analyses. All claims, including those for negligence and any other cause whatsoever shall be deemed waived unless made in writing and received by Cardinal within thirty (30) days after completion of the applicable service. In no event shall Cardinal be liable for incidental or consequential damages, including, without limitation, business interruptions, loss of use, or loss of profits incurred by client, its subsidiaries, affiliates or successors arising out of or related to the performance of the services hereunder by Cardinal, regardless of whether such claim is based upon any of the above stated reasons or otherwise. Results relate only to the samples identified above. This report shall not be reproduced except in full with written approval of Cardinal Laboratories.

Celey D. Keene, Lab Director/Quality Manager



PHONE (575) 393-2326 • 101 E. MARLAND • HOBBS, NM 88240

Analytical Results For:

TRINITY OILFIELD SERVICES & RENTALS, LLC
 DAN DUNKELBERG
 P. O. BOX 2587
 HOBBS NM, 88241
 Fax To: NONE

Received:	01/12/2023	Sampling Date:	01/12/2023
Reported:	01/16/2023	Sampling Type:	Soil
Project Name:	TACO CAT 27 - 34 FED. COM #24H	Sampling Condition:	** (See Notes)
Project Number:	NOT GIVEN	Sample Received By:	Tamara Oldaker
Project Location:	OXY - LEA CO., NM		

Sample ID: CF-025-02.0-NA-P (H230177-25)

BTEx 8021B		mg/kg		Analyzed By: JH/						
Analyte	Result	Reporting Limit	Analyzed	Method Blank	BS	% Recovery	True Value QC	RPD	Qualifier	
Benzene*	<0.050	0.050	01/14/2023	ND	2.11	106	2.00	3.86		
Toluene*	<0.050	0.050	01/14/2023	ND	2.10	105	2.00	2.97		
Ethylbenzene*	<0.050	0.050	01/14/2023	ND	2.05	102	2.00	3.49		
Total Xylenes*	<0.150	0.150	01/14/2023	ND	6.16	103	6.00	3.52		
Total BTEX	<0.300	0.300	01/14/2023	ND						

Surrogate: 4-Bromofluorobenzene (PID) 107 % 71.5-134

Chloride, SM4500Cl-B		mg/kg		Analyzed By: AC					
Analyte	Result	Reporting Limit	Analyzed	Method Blank	BS	% Recovery	True Value QC	RPD	Qualifier
Chloride	64.0	16.0	01/13/2023	ND	400	100	400	3.92	

TPH 8015M		mg/kg		Analyzed By: MS					
Analyte	Result	Reporting Limit	Analyzed	Method Blank	BS	% Recovery	True Value QC	RPD	Qualifier
GRO C6-C10*	<10.0	10.0	01/13/2023	ND	184	92.0	200	6.98	
DRO >C10-C28*	<10.0	10.0	01/13/2023	ND	179	89.4	200	7.18	
EXT DRO >C28-C36	<10.0	10.0	01/13/2023	ND					

Surrogate: 1-Chlorooctane 97.0 % 48.2-134

Surrogate: 1-Chlorooctadecane 107 % 49.1-148

Cardinal Laboratories

*=Accredited Analyte

PLEASE NOTE: Liability and Damages. Cardinal's liability and client's exclusive remedy for any claim arising, whether based in contract or tort, shall be limited to the amount paid by client for analyses. All claims, including those for negligence and any other cause whatsoever shall be deemed waived unless made in writing and received by Cardinal within thirty (30) days after completion of the applicable service. In no event shall Cardinal be liable for incidental or consequential damages, including, without limitation, business interruptions, loss of use, or loss of profits incurred by client, its subsidiaries, affiliates or successors arising out of or related to the performance of the services hereunder by Cardinal, regardless of whether such claim is based upon any of the above stated reasons or otherwise. Results relate only to the samples identified above. This report shall not be reproduced except in full with written approval of Cardinal Laboratories.

Celey D. Keene, Lab Director/Quality Manager



PHONE (575) 393-2326 • 101 E. MARLAND • HOBBS, NM 88240

Analytical Results For:

TRINITY OILFIELD SERVICES & RENTALS, LLC
 DAN DUNKELBERG
 P. O. BOX 2587
 HOBBS NM, 88241
 Fax To: NONE

Received:	01/12/2023	Sampling Date:	01/12/2023
Reported:	01/16/2023	Sampling Type:	Soil
Project Name:	TACO CAT 27 - 34 FED. COM #24H	Sampling Condition:	** (See Notes)
Project Number:	NOT GIVEN	Sample Received By:	Tamara Oldaker
Project Location:	OXY - LEA CO., NM		

Sample ID: CF-026-02.0-NA-P (H230177-26)

BTEx 8021B		mg/kg		Analyzed By: JH/						
Analyte	Result	Reporting Limit	Analyzed	Method Blank	BS	% Recovery	True Value QC	RPD	Qualifier	
Benzene*	<0.050	0.050	01/14/2023	ND	2.11	106	2.00	3.86		
Toluene*	<0.050	0.050	01/14/2023	ND	2.10	105	2.00	2.97		
Ethylbenzene*	<0.050	0.050	01/14/2023	ND	2.05	102	2.00	3.49		
Total Xylenes*	<0.150	0.150	01/14/2023	ND	6.16	103	6.00	3.52		
Total BTEX	<0.300	0.300	01/14/2023	ND						

Surrogate: 4-Bromofluorobenzene (PID) 108 % 71.5-134

Chloride, SM4500Cl-B		mg/kg		Analyzed By: AC						
Analyte	Result	Reporting Limit	Analyzed	Method Blank	BS	% Recovery	True Value QC	RPD	Qualifier	
Chloride	96.0	16.0	01/13/2023	ND	400	100	400	3.92		

TPH 8015M		mg/kg		Analyzed By: MS						
Analyte	Result	Reporting Limit	Analyzed	Method Blank	BS	% Recovery	True Value QC	RPD	Qualifier	
GRO C6-C10*	<10.0	10.0	01/13/2023	ND	184	92.0	200	6.98		
DRO >C10-C28*	<10.0	10.0	01/13/2023	ND	179	89.4	200	7.18		
EXT DRO >C28-C36	<10.0	10.0	01/13/2023	ND						

Surrogate: 1-Chlorooctane 97.7 % 48.2-134

Surrogate: 1-Chlorooctadecane 110 % 49.1-148

Cardinal Laboratories

*=Accredited Analyte

PLEASE NOTE: Liability and Damages. Cardinal's liability and client's exclusive remedy for any claim arising, whether based in contract or tort, shall be limited to the amount paid by client for analyses. All claims, including those for negligence and any other cause whatsoever shall be deemed waived unless made in writing and received by Cardinal within thirty (30) days after completion of the applicable service. In no event shall Cardinal be liable for incidental or consequential damages, including, without limitation, business interruptions, loss of use, or loss of profits incurred by client, its subsidiaries, affiliates or successors arising out of or related to the performance of the services hereunder by Cardinal, regardless of whether such claim is based upon any of the above stated reasons or otherwise. Results relate only to the samples identified above. This report shall not be reproduced except in full with written approval of Cardinal Laboratories.

Celey D. Keene, Lab Director/Quality Manager



PHONE (575) 393-2326 • 101 E. MARLAND • HOBBS, NM 88240

Notes and Definitions

QM-07	The spike recovery was outside acceptance limits for the MS and/or MSD. The batch was accepted based on acceptable LCS recovery.
ND	Analyte NOT DETECTED at or above the reporting limit
RPD	Relative Percent Difference
**	Samples not received at proper temperature of 6°C or below.
***	Insufficient time to reach temperature.
-	Chloride by SM4500Cl-B does not require samples be received at or below 6°C Samples reported on an as received basis (wet) unless otherwise noted on report

Cardinal Laboratories

*=Accredited Analyte

PLEASE NOTE: Liability and Damages. Cardinal's liability and client's exclusive remedy for any claim arising, whether based in contract or tort, shall be limited to the amount paid by client for analyses. All claims, including those for negligence and any other cause whatsoever shall be deemed waived unless made in writing and received by Cardinal within thirty (30) days after completion of the applicable service. In no event shall Cardinal be liable for incidental or consequential damages, including, without limitation, business interruptions, loss of use, or loss of profits incurred by client, its subsidiaries, affiliates or successors arising out of or related to the performance of the services hereunder by Cardinal, regardless of whether such claim is based upon any of the above stated reasons or otherwise. Results relate only to the samples identified above. This report shall not be reproduced except in full with written approval of Cardinal Laboratories.

A handwritten signature in black ink, appearing to read "Celey D. Keene".

Celey D. Keene, Lab Director/Quality Manager

Page 29 of 31

Page 30 of 31

Page 31 of 31



PHONE (575) 393-2326 ° 101 E. MARLAND ° HOBBS, NM 88240

January 18, 2023

DAN DUNKELBERG

TRINITY OILFIELD SERVICES & RENTALS, LLC

P. O. BOX 2587

HOBBS, NM 88241

RE: TACO CAT 27 - 34 FED. COM #24H

Enclosed are the results of analyses for samples received by the laboratory on 01/13/23 15:15.

Cardinal Laboratories is accredited through Texas NELAP under certificate number T104704398-22-15. Accreditation applies to drinking water, non-potable water and solid and chemical materials. All accredited analytes are denoted by an asterisk (*). For a complete list of accredited analytes and matrices visit the TCEQ website at www.tceq.texas.gov/field/qa/lab_accred_certif.html.

Cardinal Laboratories is accredited through the State of Colorado Department of Public Health and Environment for:

Method EPA 552.2	Haloacetic Acids (HAA-5)
Method EPA 524.2	Total Trihalomethanes (TTHM)
Method EPA 524.4	Regulated VOCs (V1, V2, V3)

Accreditation applies to public drinking water matrices.

This report meets NELAP requirements and is made up of a cover page, analytical results, and a copy of the original chain-of-custody. If you have any questions concerning this report, please feel free to contact me.

Sincerely,

A handwritten signature in black ink that reads "Celey D. Keene". The signature is written in a cursive, flowing style.

Celey D. Keene

Lab Director/Quality Manager



PHONE (575) 393-2326 ° 101 E. MARLAND ° HOBBS, NM 88240

Analytical Results For:

TRINITY OILFIELD SERVICES & RENTALS, LLC
 DAN DUNKELBERG
 P. O. BOX 2587
 HOBBS NM, 88241
 Fax To: NONE

Received:	01/13/2023	Sampling Date:	01/13/2023
Reported:	01/18/2023	Sampling Type:	Soil
Project Name:	TACO CAT 27 - 34 FED. COM #24H	Sampling Condition:	** (See Notes)
Project Number:	NOT GIVEN	Sample Received By:	Tamara Oldaker
Project Location:	OXY - LEA CO., NM		

Sample ID: CF-027-02.0-NA-P (H230203-01)

BTEX 8021B		mg/kg		Analyzed By: JH/					
Analyte	Result	Reporting Limit	Analyzed	Method Blank	BS	% Recovery	True Value QC	RPD	Qualifier
Benzene*	<0.050	0.050	01/17/2023	ND	2.07	104	2.00	6.07	
Toluene*	<0.050	0.050	01/17/2023	ND	2.06	103	2.00	4.22	
Ethylbenzene*	<0.050	0.050	01/17/2023	ND	2.04	102	2.00	3.65	
Total Xylenes*	<0.150	0.150	01/17/2023	ND	6.13	102	6.00	3.87	
Total BTEX	<0.300	0.300	01/17/2023	ND					

Surrogate: 4-Bromofluorobenzene (PID) 110 % 71.5-134

Chloride, SM4500Cl-B		mg/kg		Analyzed By: AC					
Analyte	Result	Reporting Limit	Analyzed	Method Blank	BS	% Recovery	True Value QC	RPD	Qualifier
Chloride	144	16.0	01/16/2023	ND	400	100	400	7.69	

TPH 8015M		mg/kg		Analyzed By: MS					
Analyte	Result	Reporting Limit	Analyzed	Method Blank	BS	% Recovery	True Value QC	RPD	Qualifier
GRO C6-C10*	<10.0	10.0	01/16/2023	ND	203	101	200	0.303	
DRO >C10-C28*	<10.0	10.0	01/16/2023	ND	214	107	200	0.965	
EXT DRO >C28-C36	<10.0	10.0	01/16/2023	ND					

Surrogate: 1-Chlorooctane 74.8 % 48.2-134

Surrogate: 1-Chlorooctadecane 79.7 % 49.1-148

Cardinal Laboratories

*=Accredited Analyte

PLEASE NOTE: Liability and Damages. Cardinal's liability and client's exclusive remedy for any claim arising, whether based in contract or tort, shall be limited to the amount paid by client for analyses. All claims, including those for negligence and any other cause whatsoever shall be deemed waived unless made in writing and received by Cardinal within thirty (30) days after completion of the applicable service. In no event shall Cardinal be liable for incidental or consequential damages, including, without limitation, business interruptions, loss of use, or loss of profits incurred by client, its subsidiaries, affiliates or successors arising out of or related to the performance of the services hereunder by Cardinal, regardless of whether such claim is based upon any of the above stated reasons or otherwise. Results relate only to the samples identified above. This report shall not be reproduced except in full with written approval of Cardinal Laboratories.

Celey D. Keene, Lab Director/Quality Manager



PHONE (575) 393-2326 • 101 E. MARLAND • HOBBS, NM 88240

Analytical Results For:

TRINITY OILFIELD SERVICES & RENTALS, LLC
 DAN DUNKELBERG
 P. O. BOX 2587
 HOBBS NM, 88241
 Fax To: NONE

Received:	01/13/2023	Sampling Date:	01/13/2023
Reported:	01/18/2023	Sampling Type:	Soil
Project Name:	TACO CAT 27 - 34 FED. COM #24H	Sampling Condition:	** (See Notes)
Project Number:	NOT GIVEN	Sample Received By:	Tamara Oldaker
Project Location:	OXY - LEA CO., NM		

Sample ID: CF-028-02.0-NA-P (H230203-02)

BTEX 8021B		mg/kg		Analyzed By: JH/						
Analyte	Result	Reporting Limit	Analyzed	Method Blank	BS	% Recovery	True Value QC	RPD	Qualifier	
Benzene*	<0.050	0.050	01/17/2023	ND	2.07	104	2.00	6.07		
Toluene*	<0.050	0.050	01/17/2023	ND	2.06	103	2.00	4.22		
Ethylbenzene*	<0.050	0.050	01/17/2023	ND	2.04	102	2.00	3.65		
Total Xylenes*	<0.150	0.150	01/17/2023	ND	6.13	102	6.00	3.87		
Total BTEX	<0.300	0.300	01/17/2023	ND						

Surrogate: 4-Bromofluorobenzene (PID) 109 % 71.5-134

Chloride, SM4500Cl-B		mg/kg		Analyzed By: AC						
Analyte	Result	Reporting Limit	Analyzed	Method Blank	BS	% Recovery	True Value QC	RPD	Qualifier	
Chloride	160	16.0	01/16/2023	ND	400	100	400	7.69		

TPH 8015M		mg/kg		Analyzed By: MS					
Analyte	Result	Reporting Limit	Analyzed	Method Blank	BS	% Recovery	True Value QC	RPD	Qualifier
GRO C6-C10*	<10.0	10.0	01/16/2023	ND	203	101	200	0.303	
DRO >C10-C28*	<10.0	10.0	01/16/2023	ND	214	107	200	0.965	
EXT DRO >C28-C36	<10.0	10.0	01/16/2023	ND					

Surrogate: 1-Chlorooctane 73.0 % 48.2-134

Surrogate: 1-Chlorooctadecane 78.0 % 49.1-148

Cardinal Laboratories

*=Accredited Analyte

PLEASE NOTE: Liability and Damages. Cardinal's liability and client's exclusive remedy for any claim arising, whether based in contract or tort, shall be limited to the amount paid by client for analyses. All claims, including those for negligence and any other cause whatsoever shall be deemed waived unless made in writing and received by Cardinal within thirty (30) days after completion of the applicable service. In no event shall Cardinal be liable for incidental or consequential damages, including, without limitation, business interruptions, loss of use, or loss of profits incurred by client, its subsidiaries, affiliates or successors arising out of or related to the performance of the services hereunder by Cardinal, regardless of whether such claim is based upon any of the above stated reasons or otherwise. Results relate only to the samples identified above. This report shall not be reproduced except in full with written approval of Cardinal Laboratories.

Celey D. Keene, Lab Director/Quality Manager



PHONE (575) 393-2326 • 101 E. MARLAND • HOBBS, NM 88240

Analytical Results For:

TRINITY OILFIELD SERVICES & RENTALS, LLC
 DAN DUNKELBERG
 P. O. BOX 2587
 HOBBS NM, 88241
 Fax To: NONE

Received:	01/13/2023	Sampling Date:	01/13/2023
Reported:	01/18/2023	Sampling Type:	Soil
Project Name:	TACO CAT 27 - 34 FED. COM #24H	Sampling Condition:	** (See Notes)
Project Number:	NOT GIVEN	Sample Received By:	Tamara Oldaker
Project Location:	OXY - LEA CO., NM		

Sample ID: CF-029-02.0-NA-P (H230203-03)

BTEX 8021B		mg/kg		Analyzed By: JH/						
Analyte	Result	Reporting Limit	Analyzed	Method Blank	BS	% Recovery	True Value QC	RPD	Qualifier	
Benzene*	<0.050	0.050	01/17/2023	ND	2.07	104	2.00	6.07		
Toluene*	<0.050	0.050	01/17/2023	ND	2.06	103	2.00	4.22		
Ethylbenzene*	<0.050	0.050	01/17/2023	ND	2.04	102	2.00	3.65		
Total Xylenes*	<0.150	0.150	01/17/2023	ND	6.13	102	6.00	3.87		
Total BTEX	<0.300	0.300	01/17/2023	ND						

Surrogate: 4-Bromofluorobenzene (PID) 106 % 71.5-134

Chloride, SM4500Cl-B		mg/kg		Analyzed By: AC						
Analyte	Result	Reporting Limit	Analyzed	Method Blank	BS	% Recovery	True Value QC	RPD	Qualifier	
Chloride	32.0	16.0	01/16/2023	ND	400	100	400	3.92		

TPH 8015M		mg/kg		Analyzed By: MS					
Analyte	Result	Reporting Limit	Analyzed	Method Blank	BS	% Recovery	True Value QC	RPD	Qualifier
GRO C6-C10*	<10.0	10.0	01/16/2023	ND	203	101	200	0.303	
DRO >C10-C28*	<10.0	10.0	01/16/2023	ND	214	107	200	0.965	
EXT DRO >C28-C36	<10.0	10.0	01/16/2023	ND					

Surrogate: 1-Chlorooctane 75.5 % 48.2-134

Surrogate: 1-Chlorooctadecane 82.3 % 49.1-148

Cardinal Laboratories

*=Accredited Analyte

PLEASE NOTE: Liability and Damages. Cardinal's liability and client's exclusive remedy for any claim arising, whether based in contract or tort, shall be limited to the amount paid by client for analyses. All claims, including those for negligence and any other cause whatsoever shall be deemed waived unless made in writing and received by Cardinal within thirty (30) days after completion of the applicable service. In no event shall Cardinal be liable for incidental or consequential damages, including, without limitation, business interruptions, loss of use, or loss of profits incurred by client, its subsidiaries, affiliates or successors arising out of or related to the performance of the services hereunder by Cardinal, regardless of whether such claim is based upon any of the above stated reasons or otherwise. Results relate only to the samples identified above. This report shall not be reproduced except in full with written approval of Cardinal Laboratories.

Celey D. Keene, Lab Director/Quality Manager



PHONE (575) 393-2326 ° 101 E. MARLAND ° HOBBS, NM 88240

Analytical Results For:

TRINITY OILFIELD SERVICES & RENTALS, LLC
 DAN DUNKELBERG
 P. O. BOX 2587
 HOBBS NM, 88241
 Fax To: NONE

Received:	01/13/2023	Sampling Date:	01/13/2023
Reported:	01/18/2023	Sampling Type:	Soil
Project Name:	TACO CAT 27 - 34 FED. COM #24H	Sampling Condition:	** (See Notes)
Project Number:	NOT GIVEN	Sample Received By:	Tamara Oldaker
Project Location:	OXY - LEA CO., NM		

Sample ID: CF-030-02.0-NA-P (H230203-04)

BTEx 8021B			mg/kg							
			Analyzed By: JH/							
Analyte	Result	Reporting Limit	Analyzed	Method Blank	BS	% Recovery	True Value QC	RPD	Qualifier	
Benzene*	<0.050	0.050	01/17/2023	ND	2.07	104	2.00	6.07		
Toluene*	<0.050	0.050	01/17/2023	ND	2.06	103	2.00	4.22		
Ethylbenzene*	<0.050	0.050	01/17/2023	ND	2.04	102	2.00	3.65		
Total Xylenes*	<0.150	0.150	01/17/2023	ND	6.13	102	6.00	3.87		
Total BTEX	<0.300	0.300	01/17/2023	ND						

Surrogate: 4-Bromofluorobenzene (PID) 108 % 71.5-134

Chloride, SM4500Cl-B			mg/kg							
			Analyzed By: AC							
Analyte	Result	Reporting Limit	Analyzed	Method Blank	BS	% Recovery	True Value QC	RPD	Qualifier	
Chloride	32.0	16.0	01/16/2023	ND	400	100	400	3.92		

TPH 8015M			mg/kg							
			Analyzed By: MS							
Analyte	Result	Reporting Limit	Analyzed	Method Blank	BS	% Recovery	True Value QC	RPD	Qualifier	
GRO C6-C10*	<10.0	10.0	01/16/2023	ND	203	101	200	0.303		
DRO >C10-C28*	<10.0	10.0	01/16/2023	ND	214	107	200	0.965		
EXT DRO >C28-C36	<10.0	10.0	01/16/2023	ND						

Surrogate: 1-Chlorooctane 84.8 % 48.2-134

Surrogate: 1-Chlorooctadecane 92.1 % 49.1-148

Cardinal Laboratories

*=Accredited Analyte

PLEASE NOTE: Liability and Damages. Cardinal's liability and client's exclusive remedy for any claim arising, whether based in contract or tort, shall be limited to the amount paid by client for analyses. All claims, including those for negligence and any other cause whatsoever shall be deemed waived unless made in writing and received by Cardinal within thirty (30) days after completion of the applicable service. In no event shall Cardinal be liable for incidental or consequential damages, including, without limitation, business interruptions, loss of use, or loss of profits incurred by client, its subsidiaries, affiliates or successors arising out of or related to the performance of the services hereunder by Cardinal, regardless of whether such claim is based upon any of the above stated reasons or otherwise. Results relate only to the samples identified above. This report shall not be reproduced except in full with written approval of Cardinal Laboratories.

Celey D. Keene, Lab Director/Quality Manager



PHONE (575) 393-2326 ° 101 E. MARLAND ° HOBBS, NM 88240

Analytical Results For:

TRINITY OILFIELD SERVICES & RENTALS, LLC
 DAN DUNKELBERG
 P. O. BOX 2587
 HOBBS NM, 88241
 Fax To: NONE

Received:	01/13/2023	Sampling Date:	01/13/2023
Reported:	01/18/2023	Sampling Type:	Soil
Project Name:	TACO CAT 27 - 34 FED. COM #24H	Sampling Condition:	** (See Notes)
Project Number:	NOT GIVEN	Sample Received By:	Tamara Oldaker
Project Location:	OXY - LEA CO., NM		

Sample ID: CF-031-02.0-NA-P (H230203-05)

BTEx 8021B		mg/kg		Analyzed By: JH/						
Analyte	Result	Reporting Limit	Analyzed	Method Blank	BS	% Recovery	True Value QC	RPD	Qualifier	
Benzene*	<0.050	0.050	01/17/2023	ND	2.07	104	2.00	6.07		
Toluene*	<0.050	0.050	01/17/2023	ND	2.06	103	2.00	4.22		
Ethylbenzene*	<0.050	0.050	01/17/2023	ND	2.04	102	2.00	3.65		
Total Xylenes*	<0.150	0.150	01/17/2023	ND	6.13	102	6.00	3.87		
Total BTEX	<0.300	0.300	01/17/2023	ND						

Surrogate: 4-Bromofluorobenzene (PID) 108 % 71.5-134

Chloride, SM4500Cl-B		mg/kg		Analyzed By: AC						
Analyte	Result	Reporting Limit	Analyzed	Method Blank	BS	% Recovery	True Value QC	RPD	Qualifier	
Chloride	64.0	16.0	01/16/2023	ND	400	100	400	3.92		

TPH 8015M		mg/kg		Analyzed By: MS						
Analyte	Result	Reporting Limit	Analyzed	Method Blank	BS	% Recovery	True Value QC	RPD	Qualifier	
GRO C6-C10*	<10.0	10.0	01/16/2023	ND	203	101	200	0.303		
DRO >C10-C28*	<10.0	10.0	01/16/2023	ND	214	107	200	0.965		
EXT DRO >C28-C36	<10.0	10.0	01/16/2023	ND						

Surrogate: 1-Chlorooctane 82.8 % 48.2-134

Surrogate: 1-Chlorooctadecane 90.4 % 49.1-148

Cardinal Laboratories

*=Accredited Analyte

PLEASE NOTE: Liability and Damages. Cardinal's liability and client's exclusive remedy for any claim arising, whether based in contract or tort, shall be limited to the amount paid by client for analyses. All claims, including those for negligence and any other cause whatsoever shall be deemed waived unless made in writing and received by Cardinal within thirty (30) days after completion of the applicable service. In no event shall Cardinal be liable for incidental or consequential damages, including, without limitation, business interruptions, loss of use, or loss of profits incurred by client, its subsidiaries, affiliates or successors arising out of or related to the performance of the services hereunder by Cardinal, regardless of whether such claim is based upon any of the above stated reasons or otherwise. Results relate only to the samples identified above. This report shall not be reproduced except in full with written approval of Cardinal Laboratories.

Celey D. Keene, Lab Director/Quality Manager



PHONE (575) 393-2326 ° 101 E. MARLAND ° HOBBS, NM 88240

Analytical Results For:

TRINITY OILFIELD SERVICES & RENTALS, LLC
 DAN DUNKELBERG
 P. O. BOX 2587
 HOBBS NM, 88241
 Fax To: NONE

Received:	01/13/2023	Sampling Date:	01/13/2023
Reported:	01/18/2023	Sampling Type:	Soil
Project Name:	TACO CAT 27 - 34 FED. COM #24H	Sampling Condition:	** (See Notes)
Project Number:	NOT GIVEN	Sample Received By:	Tamara Oldaker
Project Location:	OXY - LEA CO., NM		

Sample ID: CF-032-02.0-NA-P (H230203-06)

BTEx 8021B		mg/kg		Analyzed By: JH/						
Analyte	Result	Reporting Limit	Analyzed	Method Blank	BS	% Recovery	True Value QC	RPD	Qualifier	
Benzene*	<0.050	0.050	01/17/2023	ND	2.07	104	2.00	6.07		
Toluene*	<0.050	0.050	01/17/2023	ND	2.06	103	2.00	4.22		
Ethylbenzene*	<0.050	0.050	01/17/2023	ND	2.04	102	2.00	3.65		
Total Xylenes*	<0.150	0.150	01/17/2023	ND	6.13	102	6.00	3.87		
Total BTEX	<0.300	0.300	01/17/2023	ND						

Surrogate: 4-Bromofluorobenzene (PID) 109 % 71.5-134

Chloride, SM4500Cl-B		mg/kg		Analyzed By: AC						
Analyte	Result	Reporting Limit	Analyzed	Method Blank	BS	% Recovery	True Value QC	RPD	Qualifier	
Chloride	16.0	16.0	01/16/2023	ND	400	100	400	3.92		

TPH 8015M		mg/kg		Analyzed By: MS						
Analyte	Result	Reporting Limit	Analyzed	Method Blank	BS	% Recovery	True Value QC	RPD	Qualifier	
GRO C6-C10*	<10.0	10.0	01/16/2023	ND	203	101	200	0.303		
DRO >C10-C28*	<10.0	10.0	01/16/2023	ND	214	107	200	0.965		
EXT DRO >C28-C36	<10.0	10.0	01/16/2023	ND						

Surrogate: 1-Chlorooctane 87.2 % 48.2-134

Surrogate: 1-Chlorooctadecane 94.4 % 49.1-148

Cardinal Laboratories

*=Accredited Analyte

PLEASE NOTE: Liability and Damages. Cardinal's liability and client's exclusive remedy for any claim arising, whether based in contract or tort, shall be limited to the amount paid by client for analyses. All claims, including those for negligence and any other cause whatsoever shall be deemed waived unless made in writing and received by Cardinal within thirty (30) days after completion of the applicable service. In no event shall Cardinal be liable for incidental or consequential damages, including, without limitation, business interruptions, loss of use, or loss of profits incurred by client, its subsidiaries, affiliates or successors arising out of or related to the performance of the services hereunder by Cardinal, regardless of whether such claim is based upon any of the above stated reasons or otherwise. Results relate only to the samples identified above. This report shall not be reproduced except in full with written approval of Cardinal Laboratories.

Celey D. Keene, Lab Director/Quality Manager



PHONE (575) 393-2326 • 101 E. MARLAND • HOBBS, NM 88240

Analytical Results For:

TRINITY OILFIELD SERVICES & RENTALS, LLC
 DAN DUNKELBERG
 P. O. BOX 2587
 HOBBS NM, 88241
 Fax To: NONE

Received:	01/13/2023	Sampling Date:	01/13/2023
Reported:	01/18/2023	Sampling Type:	Soil
Project Name:	TACO CAT 27 - 34 FED. COM #24H	Sampling Condition:	** (See Notes)
Project Number:	NOT GIVEN	Sample Received By:	Tamara Oldaker
Project Location:	OXY - LEA CO., NM		

Sample ID: CF-033-02.0-NA-P (H230203-07)

BTEx 8021B		mg/kg		Analyzed By: JH/						
Analyte	Result	Reporting Limit	Analyzed	Method Blank	BS	% Recovery	True Value QC	RPD	Qualifier	
Benzene*	<0.050	0.050	01/17/2023	ND	2.07	104	2.00	6.07		
Toluene*	<0.050	0.050	01/17/2023	ND	2.06	103	2.00	4.22		
Ethylbenzene*	<0.050	0.050	01/17/2023	ND	2.04	102	2.00	3.65		
Total Xylenes*	<0.150	0.150	01/17/2023	ND	6.13	102	6.00	3.87		
Total BTEX	<0.300	0.300	01/17/2023	ND						

Surrogate: 4-Bromofluorobenzene (PID) 108 % 71.5-134

Chloride, SM4500Cl-B		mg/kg		Analyzed By: AC						
Analyte	Result	Reporting Limit	Analyzed	Method Blank	BS	% Recovery	True Value QC	RPD	Qualifier	
Chloride	48.0	16.0	01/16/2023	ND	400	100	400	3.92		

TPH 8015M		mg/kg		Analyzed By: MS						
Analyte	Result	Reporting Limit	Analyzed	Method Blank	BS	% Recovery	True Value QC	RPD	Qualifier	
GRO C6-C10*	<10.0	10.0	01/16/2023	ND	203	101	200	0.303		
DRO >C10-C28*	<10.0	10.0	01/16/2023	ND	214	107	200	0.965		
EXT DRO >C28-C36	<10.0	10.0	01/16/2023	ND						

Surrogate: 1-Chlorooctane 102 % 48.2-134

Surrogate: 1-Chlorooctadecane 112 % 49.1-148

Cardinal Laboratories

*=Accredited Analyte

PLEASE NOTE: Liability and Damages. Cardinal's liability and client's exclusive remedy for any claim arising, whether based in contract or tort, shall be limited to the amount paid by client for analyses. All claims, including those for negligence and any other cause whatsoever shall be deemed waived unless made in writing and received by Cardinal within thirty (30) days after completion of the applicable service. In no event shall Cardinal be liable for incidental or consequential damages, including, without limitation, business interruptions, loss of use, or loss of profits incurred by client, its subsidiaries, affiliates or successors arising out of or related to the performance of the services hereunder by Cardinal, regardless of whether such claim is based upon any of the above stated reasons or otherwise. Results relate only to the samples identified above. This report shall not be reproduced except in full with written approval of Cardinal Laboratories.

Celey D. Keene, Lab Director/Quality Manager



PHONE (575) 393-2326 ° 101 E. MARLAND ° HOBBS, NM 88240

Analytical Results For:

TRINITY OILFIELD SERVICES & RENTALS, LLC
 DAN DUNKELBERG
 P. O. BOX 2587
 HOBBS NM, 88241
 Fax To: NONE

Received:	01/13/2023	Sampling Date:	01/13/2023
Reported:	01/18/2023	Sampling Type:	Soil
Project Name:	TACO CAT 27 - 34 FED. COM #24H	Sampling Condition:	** (See Notes)
Project Number:	NOT GIVEN	Sample Received By:	Tamara Oldaker
Project Location:	OXY - LEA CO., NM		

Sample ID: CF-034-02.0-NA-P (H230203-08)

BTEx 8021B		mg/kg		Analyzed By: JH/					
Analyte	Result	Reporting Limit	Analyzed	Method Blank	BS	% Recovery	True Value QC	RPD	Qualifier
Benzene*	<0.050	0.050	01/17/2023	ND	2.07	104	2.00	6.07	
Toluene*	<0.050	0.050	01/17/2023	ND	2.06	103	2.00	4.22	
Ethylbenzene*	<0.050	0.050	01/17/2023	ND	2.04	102	2.00	3.65	
Total Xylenes*	<0.150	0.150	01/17/2023	ND	6.13	102	6.00	3.87	
Total BTEX	<0.300	0.300	01/17/2023	ND					

Surrogate: 4-Bromofluorobenzene (PID) 107 % 71.5-134

Chloride, SM4500Cl-B		mg/kg		Analyzed By: AC						
Analyte	Result	Reporting Limit	Analyzed	Method Blank	BS	% Recovery	True Value QC	RPD	Qualifier	
Chloride	48.0	16.0	01/16/2023	ND	400	100	400	3.92		

TPH 8015M		mg/kg		Analyzed By: MS					
Analyte	Result	Reporting Limit	Analyzed	Method Blank	BS	% Recovery	True Value QC	RPD	Qualifier
GRO C6-C10*	<10.0	10.0	01/16/2023	ND	203	101	200	0.303	
DRO >C10-C28*	<10.0	10.0	01/16/2023	ND	214	107	200	0.965	
EXT DRO >C28-C36	<10.0	10.0	01/16/2023	ND					

Surrogate: 1-Chlorooctane 83.1 % 48.2-134

Surrogate: 1-Chlorooctadecane 90.0 % 49.1-148

Cardinal Laboratories

*=Accredited Analyte

PLEASE NOTE: Liability and Damages. Cardinal's liability and client's exclusive remedy for any claim arising, whether based in contract or tort, shall be limited to the amount paid by client for analyses. All claims, including those for negligence and any other cause whatsoever shall be deemed waived unless made in writing and received by Cardinal within thirty (30) days after completion of the applicable service. In no event shall Cardinal be liable for incidental or consequential damages, including, without limitation, business interruptions, loss of use, or loss of profits incurred by client, its subsidiaries, affiliates or successors arising out of or related to the performance of the services hereunder by Cardinal, regardless of whether such claim is based upon any of the above stated reasons or otherwise. Results relate only to the samples identified above. This report shall not be reproduced except in full with written approval of Cardinal Laboratories.

Celey D. Keene, Lab Director/Quality Manager



PHONE (575) 393-2326 • 101 E. MARLAND • HOBBS, NM 88240

Analytical Results For:

TRINITY OILFIELD SERVICES & RENTALS, LLC
 DAN DUNKELBERG
 P. O. BOX 2587
 HOBBS NM, 88241
 Fax To: NONE

Received:	01/13/2023	Sampling Date:	01/13/2023
Reported:	01/18/2023	Sampling Type:	Soil
Project Name:	TACO CAT 27 - 34 FED. COM #24H	Sampling Condition:	** (See Notes)
Project Number:	NOT GIVEN	Sample Received By:	Tamara Oldaker
Project Location:	OXY - LEA CO., NM		

Sample ID: CF-035-02.0-NA-P (H230203-09)

BTEx 8021B		mg/kg		Analyzed By: JH/						
Analyte	Result	Reporting Limit	Analyzed	Method Blank	BS	% Recovery	True Value QC	RPD	Qualifier	
Benzene*	<0.050	0.050	01/17/2023	ND	2.07	104	2.00	6.07		
Toluene*	<0.050	0.050	01/17/2023	ND	2.06	103	2.00	4.22		
Ethylbenzene*	<0.050	0.050	01/17/2023	ND	2.04	102	2.00	3.65		
Total Xylenes*	<0.150	0.150	01/17/2023	ND	6.13	102	6.00	3.87		
Total BTEx	<0.300	0.300	01/17/2023	ND						

Surrogate: 4-Bromofluorobenzene (PID) 107 % 71.5-134

Chloride, SM4500CI-B		mg/kg		Analyzed By: AC						
Analyte	Result	Reporting Limit	Analyzed	Method Blank	BS	% Recovery	True Value QC	RPD	Qualifier	
Chloride	64.0	16.0	01/16/2023	ND	400	100	400	3.92		

TPH 8015M		mg/kg		Analyzed By: MS					
Analyte	Result	Reporting Limit	Analyzed	Method Blank	BS	% Recovery	True Value QC	RPD	Qualifier
GRO C6-C10*	<10.0	10.0	01/16/2023	ND	203	101	200	0.303	
DRO >C10-C28*	<10.0	10.0	01/16/2023	ND	214	107	200	0.965	
EXT DRO >C28-C36	<10.0	10.0	01/16/2023	ND					

Surrogate: 1-Chlorooctane 84.7 % 48.2-134

Surrogate: 1-Chlorooctadecane 91.8 % 49.1-148

Cardinal Laboratories

*=Accredited Analyte

PLEASE NOTE: Liability and Damages. Cardinal's liability and client's exclusive remedy for any claim arising, whether based in contract or tort, shall be limited to the amount paid by client for analyses. All claims, including those for negligence and any other cause whatsoever shall be deemed waived unless made in writing and received by Cardinal within thirty (30) days after completion of the applicable service. In no event shall Cardinal be liable for incidental or consequential damages, including, without limitation, business interruptions, loss of use, or loss of profits incurred by client, its subsidiaries, affiliates or successors arising out of or related to the performance of the services hereunder by Cardinal, regardless of whether such claim is based upon any of the above stated reasons or otherwise. Results relate only to the samples identified above. This report shall not be reproduced except in full with written approval of Cardinal Laboratories.

Celey D. Keene, Lab Director/Quality Manager



PHONE (575) 393-2326 ° 101 E. MARLAND ° HOBBS, NM 88240

Analytical Results For:

TRINITY OILFIELD SERVICES & RENTALS, LLC
 DAN DUNKELBERG
 P. O. BOX 2587
 HOBBS NM, 88241
 Fax To: NONE

Received:	01/13/2023	Sampling Date:	01/13/2023
Reported:	01/18/2023	Sampling Type:	Soil
Project Name:	TACO CAT 27 - 34 FED. COM #24H	Sampling Condition:	** (See Notes)
Project Number:	NOT GIVEN	Sample Received By:	Tamara Oldaker
Project Location:	OXY - LEA CO., NM		

Sample ID: CF-036-02.0-NA-P (H230203-10)

BTEx 8021B		mg/kg		Analyzed By: JH/						
Analyte	Result	Reporting Limit	Analyzed	Method Blank	BS	% Recovery	True Value QC	RPD	Qualifier	
Benzene*	<0.050	0.050	01/17/2023	ND	2.25	113	2.00	1.85		
Toluene*	<0.050	0.050	01/17/2023	ND	2.29	114	2.00	2.21		
Ethylbenzene*	<0.050	0.050	01/17/2023	ND	2.23	112	2.00	2.63		
Total Xylenes*	<0.150	0.150	01/17/2023	ND	6.84	114	6.00	2.46		
Total BTEx	<0.300	0.300	01/17/2023	ND						

Surrogate: 4-Bromofluorobenzene (PID) 120 % 71.5-134

Chloride, SM4500CI-B		mg/kg		Analyzed By: AC						
Analyte	Result	Reporting Limit	Analyzed	Method Blank	BS	% Recovery	True Value QC	RPD	Qualifier	
Chloride	64.0	16.0	01/16/2023	ND	400	100	400	3.92		

TPH 8015M		mg/kg		Analyzed By: MS					
Analyte	Result	Reporting Limit	Analyzed	Method Blank	BS	% Recovery	True Value QC	RPD	Qualifier
GRO C6-C10*	<10.0	10.0	01/16/2023	ND	203	101	200	0.303	
DRO >C10-C28*	<10.0	10.0	01/16/2023	ND	214	107	200	0.965	
EXT DRO >C28-C36	<10.0	10.0	01/16/2023	ND					

Surrogate: 1-Chlorooctane 73.7 % 48.2-134

Surrogate: 1-Chlorooctadecane 80.0 % 49.1-148

Cardinal Laboratories

*=Accredited Analyte

PLEASE NOTE: Liability and Damages. Cardinal's liability and client's exclusive remedy for any claim arising, whether based in contract or tort, shall be limited to the amount paid by client for analyses. All claims, including those for negligence and any other cause whatsoever shall be deemed waived unless made in writing and received by Cardinal within thirty (30) days after completion of the applicable service. In no event shall Cardinal be liable for incidental or consequential damages, including, without limitation, business interruptions, loss of use, or loss of profits incurred by client, its subsidiaries, affiliates or successors arising out of or related to the performance of the services hereunder by Cardinal, regardless of whether such claim is based upon any of the above stated reasons or otherwise. Results relate only to the samples identified above. This report shall not be reproduced except in full with written approval of Cardinal Laboratories.

Celey D. Keene, Lab Director/Quality Manager



PHONE (575) 393-2326 ° 101 E. MARLAND ° HOBBS, NM 88240

Analytical Results For:

TRINITY OILFIELD SERVICES & RENTALS, LLC
 DAN DUNKELBERG
 P. O. BOX 2587
 HOBBS NM, 88241
 Fax To: NONE

Received:	01/13/2023	Sampling Date:	01/13/2023
Reported:	01/18/2023	Sampling Type:	Soil
Project Name:	TACO CAT 27 - 34 FED. COM #24H	Sampling Condition:	** (See Notes)
Project Number:	NOT GIVEN	Sample Received By:	Tamara Oldaker
Project Location:	OXY - LEA CO., NM		

Sample ID: CF-037-02.0-NA-P (H230203-11)

BTEx 8021B		mg/kg		Analyzed By: JH/						
Analyte	Result	Reporting Limit	Analyzed	Method Blank	BS	% Recovery	True Value QC	RPD	Qualifier	
Benzene*	<0.050	0.050	01/17/2023	ND	2.25	113	2.00	1.85		
Toluene*	<0.050	0.050	01/17/2023	ND	2.29	114	2.00	2.21		
Ethylbenzene*	<0.050	0.050	01/17/2023	ND	2.23	112	2.00	2.63		
Total Xylenes*	<0.150	0.150	01/17/2023	ND	6.84	114	6.00	2.46		
Total BTEx	<0.300	0.300	01/17/2023	ND						

Surrogate: 4-Bromofluorobenzene (PID) 121 % 71.5-134

Chloride, SM4500CI-B		mg/kg		Analyzed By: AC						
Analyte	Result	Reporting Limit	Analyzed	Method Blank	BS	% Recovery	True Value QC	RPD	Qualifier	
Chloride	48.0	16.0	01/16/2023	ND	400	100	400	3.92		

TPH 8015M		mg/kg		Analyzed By: MS					
Analyte	Result	Reporting Limit	Analyzed	Method Blank	BS	% Recovery	True Value QC	RPD	Qualifier
GRO C6-C10*	<10.0	10.0	01/16/2023	ND	203	101	200	0.303	
DRO >C10-C28*	<10.0	10.0	01/16/2023	ND	214	107	200	0.965	
EXT DRO >C28-C36	<10.0	10.0	01/16/2023	ND					

Surrogate: 1-Chlorooctane 70.3 % 48.2-134

Surrogate: 1-Chlorooctadecane 76.7 % 49.1-148

Cardinal Laboratories

*=Accredited Analyte

PLEASE NOTE: Liability and Damages. Cardinal's liability and client's exclusive remedy for any claim arising, whether based in contract or tort, shall be limited to the amount paid by client for analyses. All claims, including those for negligence and any other cause whatsoever shall be deemed waived unless made in writing and received by Cardinal within thirty (30) days after completion of the applicable service. In no event shall Cardinal be liable for incidental or consequential damages, including, without limitation, business interruptions, loss of use, or loss of profits incurred by client, its subsidiaries, affiliates or successors arising out of or related to the performance of the services hereunder by Cardinal, regardless of whether such claim is based upon any of the above stated reasons or otherwise. Results relate only to the samples identified above. This report shall not be reproduced except in full with written approval of Cardinal Laboratories.

Celey D. Keene, Lab Director/Quality Manager



PHONE (575) 393-2326 ° 101 E. MARLAND ° HOBBS, NM 88240

Analytical Results For:

TRINITY OILFIELD SERVICES & RENTALS, LLC
 DAN DUNKELBERG
 P. O. BOX 2587
 HOBBS NM, 88241
 Fax To: NONE

Received:	01/13/2023	Sampling Date:	01/13/2023
Reported:	01/18/2023	Sampling Type:	Soil
Project Name:	TACO CAT 27 - 34 FED. COM #24H	Sampling Condition:	** (See Notes)
Project Number:	NOT GIVEN	Sample Received By:	Tamara Oldaker
Project Location:	OXY - LEA CO., NM		

Sample ID: CF-038-02.0-NA-P (H230203-12)

BTEx 8021B		mg/kg		Analyzed By: JH/						
Analyte	Result	Reporting Limit	Analyzed	Method Blank	BS	% Recovery	True Value QC	RPD	Qualifier	
Benzene*	<0.050	0.050	01/17/2023	ND	2.25	113	2.00	1.85		
Toluene*	<0.050	0.050	01/17/2023	ND	2.29	114	2.00	2.21		
Ethylbenzene*	<0.050	0.050	01/17/2023	ND	2.23	112	2.00	2.63		
Total Xylenes*	<0.150	0.150	01/17/2023	ND	6.84	114	6.00	2.46		
Total BTEX	<0.300	0.300	01/17/2023	ND						

Surrogate: 4-Bromofluorobenzene (PID) 118 % 71.5-134

Chloride, SM4500Cl-B		mg/kg		Analyzed By: AC						
Analyte	Result	Reporting Limit	Analyzed	Method Blank	BS	% Recovery	True Value QC	RPD	Qualifier	
Chloride	48.0	16.0	01/16/2023	ND	400	100	400	3.92		

TPH 8015M		mg/kg		Analyzed By: MS					
Analyte	Result	Reporting Limit	Analyzed	Method Blank	BS	% Recovery	True Value QC	RPD	Qualifier
GRO C6-C10*	<10.0	10.0	01/16/2023	ND	203	101	200	0.303	
DRO >C10-C28*	<10.0	10.0	01/16/2023	ND	214	107	200	0.965	
EXT DRO >C28-C36	<10.0	10.0	01/16/2023	ND					

Surrogate: 1-Chlorooctane 69.6 % 48.2-134

Surrogate: 1-Chlorooctadecane 76.3 % 49.1-148

Cardinal Laboratories

*=Accredited Analyte

PLEASE NOTE: Liability and Damages. Cardinal's liability and client's exclusive remedy for any claim arising, whether based in contract or tort, shall be limited to the amount paid by client for analyses. All claims, including those for negligence and any other cause whatsoever shall be deemed waived unless made in writing and received by Cardinal within thirty (30) days after completion of the applicable service. In no event shall Cardinal be liable for incidental or consequential damages, including, without limitation, business interruptions, loss of use, or loss of profits incurred by client, its subsidiaries, affiliates or successors arising out of or related to the performance of the services hereunder by Cardinal, regardless of whether such claim is based upon any of the above stated reasons or otherwise. Results relate only to the samples identified above. This report shall not be reproduced except in full with written approval of Cardinal Laboratories.

Celey D. Keene, Lab Director/Quality Manager



PHONE (575) 393-2326 • 101 E. MARLAND • HOBBS, NM 88240

Analytical Results For:

TRINITY OILFIELD SERVICES & RENTALS, LLC
 DAN DUNKELBERG
 P. O. BOX 2587
 HOBBS NM, 88241
 Fax To: NONE

Received:	01/13/2023	Sampling Date:	01/13/2023
Reported:	01/18/2023	Sampling Type:	Soil
Project Name:	TACO CAT 27 - 34 FED. COM #24H	Sampling Condition:	** (See Notes)
Project Number:	NOT GIVEN	Sample Received By:	Tamara Oldaker
Project Location:	OXY - LEA CO., NM		

Sample ID: CF-039-02.0-NA-P (H230203-13)

BTEx 8021B		mg/kg		Analyzed By: JH/						
Analyte	Result	Reporting Limit	Analyzed	Method Blank	BS	% Recovery	True Value QC	RPD	Qualifier	
Benzene*	<0.050	0.050	01/17/2023	ND	2.25	113	2.00	1.85		
Toluene*	<0.050	0.050	01/17/2023	ND	2.29	114	2.00	2.21		
Ethylbenzene*	<0.050	0.050	01/17/2023	ND	2.23	112	2.00	2.63		
Total Xylenes*	<0.150	0.150	01/17/2023	ND	6.84	114	6.00	2.46		
Total BTEx	<0.300	0.300	01/17/2023	ND						

Surrogate: 4-Bromofluorobenzene (PID) 121 % 71.5-134

Chloride, SM4500CI-B		mg/kg		Analyzed By: AC						
Analyte	Result	Reporting Limit	Analyzed	Method Blank	BS	% Recovery	True Value QC	RPD	Qualifier	
Chloride	32.0	16.0	01/16/2023	ND	400	100	400	3.92		

TPH 8015M		mg/kg		Analyzed By: MS					
Analyte	Result	Reporting Limit	Analyzed	Method Blank	BS	% Recovery	True Value QC	RPD	Qualifier
GRO C6-C10*	<10.0	10.0	01/16/2023	ND	203	101	200	0.303	
DRO >C10-C28*	<10.0	10.0	01/16/2023	ND	214	107	200	0.965	
EXT DRO >C28-C36	<10.0	10.0	01/16/2023	ND					

Surrogate: 1-Chlorooctane 67.2 % 48.2-134

Surrogate: 1-Chlorooctadecane 71.2 % 49.1-148

Cardinal Laboratories

*=Accredited Analyte

PLEASE NOTE: Liability and Damages. Cardinal's liability and client's exclusive remedy for any claim arising, whether based in contract or tort, shall be limited to the amount paid by client for analyses. All claims, including those for negligence and any other cause whatsoever shall be deemed waived unless made in writing and received by Cardinal within thirty (30) days after completion of the applicable service. In no event shall Cardinal be liable for incidental or consequential damages, including, without limitation, business interruptions, loss of use, or loss of profits incurred by client, its subsidiaries, affiliates or successors arising out of or related to the performance of the services hereunder by Cardinal, regardless of whether such claim is based upon any of the above stated reasons or otherwise. Results relate only to the samples identified above. This report shall not be reproduced except in full with written approval of Cardinal Laboratories.

Celey D. Keene, Lab Director/Quality Manager



PHONE (575) 393-2326 ° 101 E. MARLAND ° HOBBS, NM 88240

Analytical Results For:

TRINITY OILFIELD SERVICES & RENTALS, LLC
 DAN DUNKELBERG
 P. O. BOX 2587
 HOBBS NM, 88241
 Fax To: NONE

Received:	01/13/2023	Sampling Date:	01/13/2023
Reported:	01/18/2023	Sampling Type:	Soil
Project Name:	TACO CAT 27 - 34 FED. COM #24H	Sampling Condition:	** (See Notes)
Project Number:	NOT GIVEN	Sample Received By:	Tamara Oldaker
Project Location:	OXY - LEA CO., NM		

Sample ID: CF-040-01.0-NA-P (H230203-14)

BTEx 8021B		mg/kg		Analyzed By: JH/						
Analyte	Result	Reporting Limit	Analyzed	Method Blank	BS	% Recovery	True Value QC	RPD	Qualifier	
Benzene*	<0.050	0.050	01/17/2023	ND	2.25	113	2.00	1.85		
Toluene*	<0.050	0.050	01/17/2023	ND	2.29	114	2.00	2.21		
Ethylbenzene*	<0.050	0.050	01/17/2023	ND	2.23	112	2.00	2.63		
Total Xylenes*	<0.150	0.150	01/17/2023	ND	6.84	114	6.00	2.46		
Total BTEX	<0.300	0.300	01/17/2023	ND						

Surrogate: 4-Bromofluorobenzene (PID) 122 % 71.5-134

Chloride, SM4500Cl-B		mg/kg		Analyzed By: AC						
Analyte	Result	Reporting Limit	Analyzed	Method Blank	BS	% Recovery	True Value QC	RPD	Qualifier	
Chloride	32.0	16.0	01/16/2023	ND	400	100	400	3.92		

TPH 8015M		mg/kg		Analyzed By: MS					
Analyte	Result	Reporting Limit	Analyzed	Method Blank	BS	% Recovery	True Value QC	RPD	Qualifier
GRO C6-C10*	<10.0	10.0	01/16/2023	ND	206	103	200	3.27	
DRO >C10-C28*	<10.0	10.0	01/16/2023	ND	227	114	200	0.813	
EXT DRO >C28-C36	<10.0	10.0	01/16/2023	ND					

Surrogate: 1-Chlorooctane 101 % 48.2-134

Surrogate: 1-Chlorooctadecane 104 % 49.1-148

Cardinal Laboratories

*=Accredited Analyte

PLEASE NOTE: Liability and Damages. Cardinal's liability and client's exclusive remedy for any claim arising, whether based in contract or tort, shall be limited to the amount paid by client for analyses. All claims, including those for negligence and any other cause whatsoever shall be deemed waived unless made in writing and received by Cardinal within thirty (30) days after completion of the applicable service. In no event shall Cardinal be liable for incidental or consequential damages, including, without limitation, business interruptions, loss of use, or loss of profits incurred by client, its subsidiaries, affiliates or successors arising out of or related to the performance of the services hereunder by Cardinal, regardless of whether such claim is based upon any of the above stated reasons or otherwise. Results relate only to the samples identified above. This report shall not be reproduced except in full with written approval of Cardinal Laboratories.

Celey D. Keene, Lab Director/Quality Manager



PHONE (575) 393-2326 ° 101 E. MARLAND ° HOBBS, NM 88240

Analytical Results For:

TRINITY OILFIELD SERVICES & RENTALS, LLC
 DAN DUNKELBERG
 P. O. BOX 2587
 HOBBS NM, 88241
 Fax To: NONE

Received:	01/13/2023	Sampling Date:	01/13/2023
Reported:	01/18/2023	Sampling Type:	Soil
Project Name:	TACO CAT 27 - 34 FED. COM #24H	Sampling Condition:	** (See Notes)
Project Number:	NOT GIVEN	Sample Received By:	Tamara Oldaker
Project Location:	OXY - LEA CO., NM		

Sample ID: CF-041-01.0-NA-P (H230203-15)

BTEx 8021B		mg/kg		Analyzed By: JH/						
Analyte	Result	Reporting Limit	Analyzed	Method Blank	BS	% Recovery	True Value QC	RPD	Qualifier	
Benzene*	<0.050	0.050	01/17/2023	ND	2.25	113	2.00	1.85		
Toluene*	<0.050	0.050	01/17/2023	ND	2.29	114	2.00	2.21		
Ethylbenzene*	<0.050	0.050	01/17/2023	ND	2.23	112	2.00	2.63		
Total Xylenes*	<0.150	0.150	01/17/2023	ND	6.84	114	6.00	2.46		
Total BTEx	<0.300	0.300	01/17/2023	ND						

Surrogate: 4-Bromofluorobenzene (PID) 121 % 71.5-134

Chloride, SM4500CI-B		mg/kg		Analyzed By: AC						
Analyte	Result	Reporting Limit	Analyzed	Method Blank	BS	% Recovery	True Value QC	RPD	Qualifier	
Chloride	48.0	16.0	01/16/2023	ND	400	100	400	3.92		

TPH 8015M		mg/kg		Analyzed By: MS					
Analyte	Result	Reporting Limit	Analyzed	Method Blank	BS	% Recovery	True Value QC	RPD	Qualifier
GRO C6-C10*	<10.0	10.0	01/16/2023	ND	194	96.8	200	6.05	
DRO >C10-C28*	<10.0	10.0	01/16/2023	ND	190	95.2	200	2.91	
EXT DRO >C28-C36	<10.0	10.0	01/16/2023	ND					

Surrogate: 1-Chlorooctane 103 % 48.2-134

Surrogate: 1-Chlorooctadecane 113 % 49.1-148

Cardinal Laboratories

*=Accredited Analyte

PLEASE NOTE: Liability and Damages. Cardinal's liability and client's exclusive remedy for any claim arising, whether based in contract or tort, shall be limited to the amount paid by client for analyses. All claims, including those for negligence and any other cause whatsoever shall be deemed waived unless made in writing and received by Cardinal within thirty (30) days after completion of the applicable service. In no event shall Cardinal be liable for incidental or consequential damages, including, without limitation, business interruptions, loss of use, or loss of profits incurred by client, its subsidiaries, affiliates or successors arising out of or related to the performance of the services hereunder by Cardinal, regardless of whether such claim is based upon any of the above stated reasons or otherwise. Results relate only to the samples identified above. This report shall not be reproduced except in full with written approval of Cardinal Laboratories.

Celey D. Keene, Lab Director/Quality Manager



PHONE (575) 393-2326 ° 101 E. MARLAND ° HOBBS, NM 88240

Analytical Results For:

TRINITY OILFIELD SERVICES & RENTALS, LLC
 DAN DUNKELBERG
 P. O. BOX 2587
 HOBBS NM, 88241
 Fax To: NONE

Received:	01/13/2023	Sampling Date:	01/13/2023
Reported:	01/18/2023	Sampling Type:	Soil
Project Name:	TACO CAT 27 - 34 FED. COM #24H	Sampling Condition:	** (See Notes)
Project Number:	NOT GIVEN	Sample Received By:	Tamara Oldaker
Project Location:	OXY - LEA CO., NM		

Sample ID: CF-042-01.0-NA-P (H230203-16)

BTEx 8021B		mg/kg		Analyzed By: JH/						
Analyte	Result	Reporting Limit	Analyzed	Method Blank	BS	% Recovery	True Value QC	RPD	Qualifier	
Benzene*	<0.050	0.050	01/17/2023	ND	2.25	113	2.00	1.85		
Toluene*	<0.050	0.050	01/17/2023	ND	2.29	114	2.00	2.21		
Ethylbenzene*	<0.050	0.050	01/17/2023	ND	2.23	112	2.00	2.63		
Total Xylenes*	<0.150	0.150	01/17/2023	ND	6.84	114	6.00	2.46		
Total BTEX	<0.300	0.300	01/17/2023	ND						

Surrogate: 4-Bromofluorobenzene (PID) 121 % 71.5-134

Chloride, SM4500Cl-B		mg/kg		Analyzed By: AC						
Analyte	Result	Reporting Limit	Analyzed	Method Blank	BS	% Recovery	True Value QC	RPD	Qualifier	
Chloride	32.0	16.0	01/16/2023	ND	400	100	400	3.92		

TPH 8015M		mg/kg		Analyzed By: MS					
Analyte	Result	Reporting Limit	Analyzed	Method Blank	BS	% Recovery	True Value QC	RPD	Qualifier
GRO C6-C10*	<10.0	10.0	01/16/2023	ND	194	96.8	200	6.05	
DRO >C10-C28*	<10.0	10.0	01/16/2023	ND	190	95.2	200	2.91	
EXT DRO >C28-C36	<10.0	10.0	01/16/2023	ND					

Surrogate: 1-Chlorooctane 106 % 48.2-134

Surrogate: 1-Chlorooctadecane 114 % 49.1-148

Cardinal Laboratories

*=Accredited Analyte

PLEASE NOTE: Liability and Damages. Cardinal's liability and client's exclusive remedy for any claim arising, whether based in contract or tort, shall be limited to the amount paid by client for analyses. All claims, including those for negligence and any other cause whatsoever shall be deemed waived unless made in writing and received by Cardinal within thirty (30) days after completion of the applicable service. In no event shall Cardinal be liable for incidental or consequential damages, including, without limitation, business interruptions, loss of use, or loss of profits incurred by client, its subsidiaries, affiliates or successors arising out of or related to the performance of the services hereunder by Cardinal, regardless of whether such claim is based upon any of the above stated reasons or otherwise. Results relate only to the samples identified above. This report shall not be reproduced except in full with written approval of Cardinal Laboratories.

Celey D. Keene, Lab Director/Quality Manager



PHONE (575) 393-2326 • 101 E. MARLAND • HOBBS, NM 88240

Analytical Results For:

TRINITY OILFIELD SERVICES & RENTALS, LLC
 DAN DUNKELBERG
 P. O. BOX 2587
 HOBBS NM, 88241
 Fax To: NONE

Received:	01/13/2023	Sampling Date:	01/13/2023
Reported:	01/18/2023	Sampling Type:	Soil
Project Name:	TACO CAT 27 - 34 FED. COM #24H	Sampling Condition:	** (See Notes)
Project Number:	NOT GIVEN	Sample Received By:	Tamara Oldaker
Project Location:	OXY - LEA CO., NM		

Sample ID: CF-043-02.0-NA-P (H230203-17)

BTEx 8021B		mg/kg		Analyzed By: JH/						
Analyte	Result	Reporting Limit	Analyzed	Method Blank	BS	% Recovery	True Value QC	RPD	Qualifier	
Benzene*	<0.050	0.050	01/17/2023	ND	2.25	113	2.00	1.85		
Toluene*	<0.050	0.050	01/17/2023	ND	2.29	114	2.00	2.21		
Ethylbenzene*	<0.050	0.050	01/17/2023	ND	2.23	112	2.00	2.63		
Total Xylenes*	<0.150	0.150	01/17/2023	ND	6.84	114	6.00	2.46		
Total BTEx	<0.300	0.300	01/17/2023	ND						

Surrogate: 4-Bromofluorobenzene (PID) 123 % 71.5-134

Chloride, SM4500CI-B		mg/kg		Analyzed By: AC						
Analyte	Result	Reporting Limit	Analyzed	Method Blank	BS	% Recovery	True Value QC	RPD	Qualifier	
Chloride	48.0	16.0	01/16/2023	ND	400	100	400	3.92		

TPH 8015M		mg/kg		Analyzed By: MS					
Analyte	Result	Reporting Limit	Analyzed	Method Blank	BS	% Recovery	True Value QC	RPD	Qualifier
GRO C6-C10*	<10.0	10.0	01/16/2023	ND	194	96.8	200	6.05	
DRO >C10-C28*	<10.0	10.0	01/16/2023	ND	190	95.2	200	2.91	
EXT DRO >C28-C36	<10.0	10.0	01/16/2023	ND					

Surrogate: 1-Chlorooctane 92.5 % 48.2-134

Surrogate: 1-Chlorooctadecane 99.8 % 49.1-148

Cardinal Laboratories

*=Accredited Analyte

PLEASE NOTE: Liability and Damages. Cardinal's liability and client's exclusive remedy for any claim arising, whether based in contract or tort, shall be limited to the amount paid by client for analyses. All claims, including those for negligence and any other cause whatsoever shall be deemed waived unless made in writing and received by Cardinal within thirty (30) days after completion of the applicable service. In no event shall Cardinal be liable for incidental or consequential damages, including, without limitation, business interruptions, loss of use, or loss of profits incurred by client, its subsidiaries, affiliates or successors arising out of or related to the performance of the services hereunder by Cardinal, regardless of whether such claim is based upon any of the above stated reasons or otherwise. Results relate only to the samples identified above. This report shall not be reproduced except in full with written approval of Cardinal Laboratories.

Celey D. Keene, Lab Director/Quality Manager



PHONE (575) 393-2326 • 101 E. MARLAND • HOBBS, NM 88240

Analytical Results For:

TRINITY OILFIELD SERVICES & RENTALS, LLC
 DAN DUNKELBERG
 P. O. BOX 2587
 HOBBS NM, 88241
 Fax To: NONE

Received:	01/13/2023	Sampling Date:	01/13/2023
Reported:	01/18/2023	Sampling Type:	Soil
Project Name:	TACO CAT 27 - 34 FED. COM #24H	Sampling Condition:	** (See Notes)
Project Number:	NOT GIVEN	Sample Received By:	Tamara Oldaker
Project Location:	OXY - LEA CO., NM		

Sample ID: CF-044-04.0-NA-P (H230203-18)

BTEx 8021B		mg/kg		Analyzed By: JH/						
Analyte	Result	Reporting Limit	Analyzed	Method Blank	BS	% Recovery	True Value QC	RPD	Qualifier	
Benzene*	<0.050	0.050	01/17/2023	ND	2.25	113	2.00	1.85		
Toluene*	<0.050	0.050	01/17/2023	ND	2.29	114	2.00	2.21		
Ethylbenzene*	<0.050	0.050	01/17/2023	ND	2.23	112	2.00	2.63		
Total Xylenes*	<0.150	0.150	01/17/2023	ND	6.84	114	6.00	2.46		
Total BTEx	<0.300	0.300	01/17/2023	ND						

Surrogate: 4-Bromofluorobenzene (PID) 123 % 71.5-134

Chloride, SM4500Cl-B		mg/kg		Analyzed By: AC						
Analyte	Result	Reporting Limit	Analyzed	Method Blank	BS	% Recovery	True Value QC	RPD	Qualifier	
Chloride	2640	16.0	01/16/2023	ND	400	100	400	3.92		

TPH 8015M		mg/kg		Analyzed By: MS					
Analyte	Result	Reporting Limit	Analyzed	Method Blank	BS	% Recovery	True Value QC	RPD	Qualifier
GRO C6-C10*	<10.0	10.0	01/16/2023	ND	194	96.8	200	6.05	
DRO >C10-C28*	<10.0	10.0	01/16/2023	ND	190	95.2	200	2.91	
EXT DRO >C28-C36	<10.0	10.0	01/16/2023	ND					

Surrogate: 1-Chlorooctane 95.8 % 48.2-134

Surrogate: 1-Chlorooctadecane 104 % 49.1-148

Cardinal Laboratories

*=Accredited Analyte

PLEASE NOTE: Liability and Damages. Cardinal's liability and client's exclusive remedy for any claim arising, whether based in contract or tort, shall be limited to the amount paid by client for analyses. All claims, including those for negligence and any other cause whatsoever shall be deemed waived unless made in writing and received by Cardinal within thirty (30) days after completion of the applicable service. In no event shall Cardinal be liable for incidental or consequential damages, including, without limitation, business interruptions, loss of use, or loss of profits incurred by client, its subsidiaries, affiliates or successors arising out of or related to the performance of the services hereunder by Cardinal, regardless of whether such claim is based upon any of the above stated reasons or otherwise. Results relate only to the samples identified above. This report shall not be reproduced except in full with written approval of Cardinal Laboratories.

Celey D. Keene, Lab Director/Quality Manager



PHONE (575) 393-2326 ° 101 E. MARLAND ° HOBBS, NM 88240

Analytical Results For:

TRINITY OILFIELD SERVICES & RENTALS, LLC
 DAN DUNKELBERG
 P. O. BOX 2587
 HOBBS NM, 88241
 Fax To: NONE

Received:	01/13/2023	Sampling Date:	01/13/2023
Reported:	01/18/2023	Sampling Type:	Soil
Project Name:	TACO CAT 27 - 34 FED. COM #24H	Sampling Condition:	** (See Notes)
Project Number:	NOT GIVEN	Sample Received By:	Tamara Oldaker
Project Location:	OXY - LEA CO., NM		

Sample ID: CF-045-04.0-NA-P (H230203-19)

BTEx 8021B		mg/kg		Analyzed By: JH/						
Analyte	Result	Reporting Limit	Analyzed	Method Blank	BS	% Recovery	True Value QC	RPD	Qualifier	
Benzene*	<0.050	0.050	01/17/2023	ND	2.25	113	2.00	1.85		
Toluene*	<0.050	0.050	01/17/2023	ND	2.29	114	2.00	2.21		
Ethylbenzene*	<0.050	0.050	01/17/2023	ND	2.23	112	2.00	2.63		
Total Xylenes*	<0.150	0.150	01/17/2023	ND	6.84	114	6.00	2.46		
Total BTEx	<0.300	0.300	01/17/2023	ND						

Surrogate: 4-Bromofluorobenzene (PID) 115 % 71.5-134

Chloride, SM4500CI-B		mg/kg		Analyzed By: AC					
Analyte	Result	Reporting Limit	Analyzed	Method Blank	BS	% Recovery	True Value QC	RPD	Qualifier
Chloride	496	16.0	01/16/2023	ND	400	100	400	3.92	

TPH 8015M		mg/kg		Analyzed By: MS					
Analyte	Result	Reporting Limit	Analyzed	Method Blank	BS	% Recovery	True Value QC	RPD	Qualifier
GRO C6-C10*	<10.0	10.0	01/16/2023	ND	194	96.8	200	6.05	
DRO >C10-C28*	<10.0	10.0	01/16/2023	ND	190	95.2	200	2.91	
EXT DRO >C28-C36	<10.0	10.0	01/16/2023	ND					

Surrogate: 1-Chlorooctane 102 % 48.2-134

Surrogate: 1-Chlorooctadecane 111 % 49.1-148

Cardinal Laboratories

*=Accredited Analyte

PLEASE NOTE: Liability and Damages. Cardinal's liability and client's exclusive remedy for any claim arising, whether based in contract or tort, shall be limited to the amount paid by client for analyses. All claims, including those for negligence and any other cause whatsoever shall be deemed waived unless made in writing and received by Cardinal within thirty (30) days after completion of the applicable service. In no event shall Cardinal be liable for incidental or consequential damages, including, without limitation, business interruptions, loss of use, or loss of profits incurred by client, its subsidiaries, affiliates or successors arising out of or related to the performance of the services hereunder by Cardinal, regardless of whether such claim is based upon any of the above stated reasons or otherwise. Results relate only to the samples identified above. This report shall not be reproduced except in full with written approval of Cardinal Laboratories.

Celey D. Keene, Lab Director/Quality Manager



PHONE (575) 393-2326 • 101 E. MARLAND • HOBBS, NM 88240

Analytical Results For:

TRINITY OILFIELD SERVICES & RENTALS, LLC
 DAN DUNKELBERG
 P. O. BOX 2587
 HOBBS NM, 88241
 Fax To: NONE

Received:	01/13/2023	Sampling Date:	01/13/2023
Reported:	01/18/2023	Sampling Type:	Soil
Project Name:	TACO CAT 27 - 34 FED. COM #24H	Sampling Condition:	** (See Notes)
Project Number:	NOT GIVEN	Sample Received By:	Tamara Oldaker
Project Location:	OXY - LEA CO., NM		

Sample ID: CF-046-04.0-NA-P (H230203-20)

BTEx 8021B		mg/kg		Analyzed By: JH/						
Analyte	Result	Reporting Limit	Analyzed	Method Blank	BS	% Recovery	True Value QC	RPD	Qualifier	
Benzene*	<0.050	0.050	01/17/2023	ND	2.25	113	2.00	1.85		
Toluene*	<0.050	0.050	01/17/2023	ND	2.29	114	2.00	2.21		
Ethylbenzene*	<0.050	0.050	01/17/2023	ND	2.23	112	2.00	2.63		
Total Xylenes*	<0.150	0.150	01/17/2023	ND	6.84	114	6.00	2.46		
Total BTEx	<0.300	0.300	01/17/2023	ND						

Surrogate: 4-Bromofluorobenzene (PID) 122 % 71.5-134

Chloride, SM4500CI-B		mg/kg		Analyzed By: AC						
Analyte	Result	Reporting Limit	Analyzed	Method Blank	BS	% Recovery	True Value QC	RPD	Qualifier	
Chloride	2760	16.0	01/16/2023	ND	400	100	400	3.92		

TPH 8015M		mg/kg		Analyzed By: MS					
Analyte	Result	Reporting Limit	Analyzed	Method Blank	BS	% Recovery	True Value QC	RPD	Qualifier
GRO C6-C10*	<10.0	10.0	01/16/2023	ND	194	96.8	200	6.05	
DRO >C10-C28*	<10.0	10.0	01/16/2023	ND	190	95.2	200	2.91	
EXT DRO >C28-C36	<10.0	10.0	01/16/2023	ND					

Surrogate: 1-Chlorooctane 99.8 % 48.2-134

Surrogate: 1-Chlorooctadecane 109 % 49.1-148

Cardinal Laboratories

*=Accredited Analyte

PLEASE NOTE: Liability and Damages. Cardinal's liability and client's exclusive remedy for any claim arising, whether based in contract or tort, shall be limited to the amount paid by client for analyses. All claims, including those for negligence and any other cause whatsoever shall be deemed waived unless made in writing and received by Cardinal within thirty (30) days after completion of the applicable service. In no event shall Cardinal be liable for incidental or consequential damages, including, without limitation, business interruptions, loss of use, or loss of profits incurred by client, its subsidiaries, affiliates or successors arising out of or related to the performance of the services hereunder by Cardinal, regardless of whether such claim is based upon any of the above stated reasons or otherwise. Results relate only to the samples identified above. This report shall not be reproduced except in full with written approval of Cardinal Laboratories.

Celey D. Keene, Lab Director/Quality Manager



PHONE (575) 393-2326 ° 101 E. MARLAND ° HOBBS, NM 88240

Analytical Results For:

TRINITY OILFIELD SERVICES & RENTALS, LLC
 DAN DUNKELBERG
 P. O. BOX 2587
 HOBBS NM, 88241
 Fax To: NONE

Received:	01/13/2023	Sampling Date:	01/13/2023
Reported:	01/18/2023	Sampling Type:	Soil
Project Name:	TACO CAT 27 - 34 FED. COM #24H	Sampling Condition:	** (See Notes)
Project Number:	NOT GIVEN	Sample Received By:	Tamara Oldaker
Project Location:	OXY - LEA CO., NM		

Sample ID: CF-047-04.0-NA-P (H230203-21)

BTEx 8021B		mg/kg		Analyzed By: JH/						
Analyte	Result	Reporting Limit	Analyzed	Method Blank	BS	% Recovery	True Value QC	RPD	Qualifier	
Benzene*	<0.050	0.050	01/17/2023	ND	2.25	113	2.00	1.85		
Toluene*	<0.050	0.050	01/17/2023	ND	2.29	114	2.00	2.21		
Ethylbenzene*	<0.050	0.050	01/17/2023	ND	2.23	112	2.00	2.63		
Total Xylenes*	<0.150	0.150	01/17/2023	ND	6.84	114	6.00	2.46		
Total BTEx	<0.300	0.300	01/17/2023	ND						

Surrogate: 4-Bromofluorobenzene (PID) 119 % 71.5-134

Chloride, SM4500CI-B		mg/kg		Analyzed By: AC						
Analyte	Result	Reporting Limit	Analyzed	Method Blank	BS	% Recovery	True Value QC	RPD	Qualifier	
Chloride	1380	16.0	01/16/2023	ND	400	100	400	3.92		

TPH 8015M		mg/kg		Analyzed By: MS					
Analyte	Result	Reporting Limit	Analyzed	Method Blank	BS	% Recovery	True Value QC	RPD	Qualifier
GRO C6-C10*	<10.0	10.0	01/16/2023	ND	194	96.8	200	6.05	
DRO >C10-C28*	<10.0	10.0	01/16/2023	ND	190	95.2	200	2.91	
EXT DRO >C28-C36	<10.0	10.0	01/16/2023	ND					

Surrogate: 1-Chlorooctane 98.8 % 48.2-134

Surrogate: 1-Chlorooctadecane 108 % 49.1-148

Cardinal Laboratories

*=Accredited Analyte

PLEASE NOTE: Liability and Damages. Cardinal's liability and client's exclusive remedy for any claim arising, whether based in contract or tort, shall be limited to the amount paid by client for analyses. All claims, including those for negligence and any other cause whatsoever shall be deemed waived unless made in writing and received by Cardinal within thirty (30) days after completion of the applicable service. In no event shall Cardinal be liable for incidental or consequential damages, including, without limitation, business interruptions, loss of use, or loss of profits incurred by client, its subsidiaries, affiliates or successors arising out of or related to the performance of the services hereunder by Cardinal, regardless of whether such claim is based upon any of the above stated reasons or otherwise. Results relate only to the samples identified above. This report shall not be reproduced except in full with written approval of Cardinal Laboratories.

Celey D. Keene, Lab Director/Quality Manager



PHONE (575) 393-2326 ° 101 E. MARLAND ° HOBBS, NM 88240

Analytical Results For:

TRINITY OILFIELD SERVICES & RENTALS, LLC
 DAN DUNKELBERG
 P. O. BOX 2587
 HOBBS NM, 88241
 Fax To: NONE

Received:	01/13/2023	Sampling Date:	01/13/2023
Reported:	01/18/2023	Sampling Type:	Soil
Project Name:	TACO CAT 27 - 34 FED. COM #24H	Sampling Condition:	** (See Notes)
Project Number:	NOT GIVEN	Sample Received By:	Tamara Oldaker
Project Location:	OXY - LEA CO., NM		

Sample ID: CF-048-04.0-NA-P (H230203-22)

BTEx 8021B		mg/kg		Analyzed By: JH/						
Analyte	Result	Reporting Limit	Analyzed	Method Blank	BS	% Recovery	True Value QC	RPD	Qualifier	
Benzene*	<0.050	0.050	01/17/2023	ND	2.25	113	2.00	1.85		
Toluene*	<0.050	0.050	01/17/2023	ND	2.29	114	2.00	2.21		
Ethylbenzene*	<0.050	0.050	01/17/2023	ND	2.23	112	2.00	2.63		
Total Xylenes*	<0.150	0.150	01/17/2023	ND	6.84	114	6.00	2.46		
Total BTEx	<0.300	0.300	01/17/2023	ND						

Surrogate: 4-Bromofluorobenzene (PID) 120 % 71.5-134

Chloride, SM4500Cl-B		mg/kg		Analyzed By: AC						
Analyte	Result	Reporting Limit	Analyzed	Method Blank	BS	% Recovery	True Value QC	RPD	Qualifier	
Chloride	48.0	16.0	01/16/2023	ND	400	100	400	3.92		

TPH 8015M		mg/kg		Analyzed By: MS					
Analyte	Result	Reporting Limit	Analyzed	Method Blank	BS	% Recovery	True Value QC	RPD	Qualifier
GRO C6-C10*	<10.0	10.0	01/16/2023	ND	194	96.8	200	6.05	
DRO >C10-C28*	<10.0	10.0	01/16/2023	ND	190	95.2	200	2.91	
EXT DRO >C28-C36	<10.0	10.0	01/16/2023	ND					

Surrogate: 1-Chlorooctane 88.6 % 48.2-134

Surrogate: 1-Chlorooctadecane 96.1 % 49.1-148

Cardinal Laboratories

*=Accredited Analyte

PLEASE NOTE: Liability and Damages. Cardinal's liability and client's exclusive remedy for any claim arising, whether based in contract or tort, shall be limited to the amount paid by client for analyses. All claims, including those for negligence and any other cause whatsoever shall be deemed waived unless made in writing and received by Cardinal within thirty (30) days after completion of the applicable service. In no event shall Cardinal be liable for incidental or consequential damages, including, without limitation, business interruptions, loss of use, or loss of profits incurred by client, its subsidiaries, affiliates or successors arising out of or related to the performance of the services hereunder by Cardinal, regardless of whether such claim is based upon any of the above stated reasons or otherwise. Results relate only to the samples identified above. This report shall not be reproduced except in full with written approval of Cardinal Laboratories.

Celey D. Keene, Lab Director/Quality Manager



PHONE (575) 393-2326 • 101 E. MARLAND • HOBBS, NM 88240

Analytical Results For:

TRINITY OILFIELD SERVICES & RENTALS, LLC
 DAN DUNKELBERG
 P. O. BOX 2587
 HOBBS NM, 88241
 Fax To: NONE

Received:	01/13/2023	Sampling Date:	01/13/2023
Reported:	01/18/2023	Sampling Type:	Soil
Project Name:	TACO CAT 27 - 34 FED. COM #24H	Sampling Condition:	** (See Notes)
Project Number:	NOT GIVEN	Sample Received By:	Tamara Oldaker
Project Location:	OXY - LEA CO., NM		

Sample ID: CF-049-02.0-NA-P (H230203-23)

BTEx 8021B		mg/kg		Analyzed By: JH/						
Analyte	Result	Reporting Limit	Analyzed	Method Blank	BS	% Recovery	True Value QC	RPD	Qualifier	
Benzene*	<0.050	0.050	01/17/2023	ND	2.25	113	2.00	1.85		
Toluene*	<0.050	0.050	01/17/2023	ND	2.29	114	2.00	2.21		
Ethylbenzene*	<0.050	0.050	01/17/2023	ND	2.23	112	2.00	2.63		
Total Xylenes*	<0.150	0.150	01/17/2023	ND	6.84	114	6.00	2.46		
Total BTEX	<0.300	0.300	01/17/2023	ND						

Surrogate: 4-Bromofluorobenzene (PID) 122 % 71.5-134

Chloride, SM4500Cl-B		mg/kg		Analyzed By: AC						
Analyte	Result	Reporting Limit	Analyzed	Method Blank	BS	% Recovery	True Value QC	RPD	Qualifier	
Chloride	480	16.0	01/16/2023	ND	400	100	400	7.69	QM-07	

TPH 8015M		mg/kg		Analyzed By: MS					
Analyte	Result	Reporting Limit	Analyzed	Method Blank	BS	% Recovery	True Value QC	RPD	Qualifier
GRO C6-C10*	<10.0	10.0	01/16/2023	ND	194	96.8	200	6.05	
DRO >C10-C28*	<10.0	10.0	01/16/2023	ND	190	95.2	200	2.91	
EXT DRO >C28-C36	<10.0	10.0	01/16/2023	ND					

Surrogate: 1-Chlorooctane 94.2 % 48.2-134

Surrogate: 1-Chlorooctadecane 102 % 49.1-148

Cardinal Laboratories

*=Accredited Analyte

PLEASE NOTE: Liability and Damages. Cardinal's liability and client's exclusive remedy for any claim arising, whether based in contract or tort, shall be limited to the amount paid by client for analyses. All claims, including those for negligence and any other cause whatsoever shall be deemed waived unless made in writing and received by Cardinal within thirty (30) days after completion of the applicable service. In no event shall Cardinal be liable for incidental or consequential damages, including, without limitation, business interruptions, loss of use, or loss of profits incurred by client, its subsidiaries, affiliates or successors arising out of or related to the performance of the services hereunder by Cardinal, regardless of whether such claim is based upon any of the above stated reasons or otherwise. Results relate only to the samples identified above. This report shall not be reproduced except in full with written approval of Cardinal Laboratories.

Celey D. Keene, Lab Director/Quality Manager

PHONE (575) 393-2326 ° 101 E. MARLAND ° HOBBS, NM 88240

Notes and Definitions

QM-07	The spike recovery was outside acceptance limits for the MS and/or MSD. The batch was accepted based on acceptable LCS recovery.
ND	Analyte NOT DETECTED at or above the reporting limit
RPD	Relative Percent Difference
**	Samples not received at proper temperature of 6°C or below.
***	Insufficient time to reach temperature.
-	Chloride by SM4500Cl-B does not require samples be received at or below 6°C Samples reported on an as received basis (wet) unless otherwise noted on report

Cardinal Laboratories

*=Accredited Analyte

PLEASE NOTE: Liability and Damages. Cardinal's liability and client's exclusive remedy for any claim arising, whether based in contract or tort, shall be limited to the amount paid by client for analyses. All claims, including those for negligence and any other cause whatsoever shall be deemed waived unless made in writing and received by Cardinal within thirty (30) days after completion of the applicable service. In no event shall Cardinal be liable for incidental or consequential damages, including, without limitation, business interruptions, loss of use, or loss of profits incurred by client, its subsidiaries, affiliates or successors arising out of or related to the performance of the services hereunder by Cardinal, regardless of whether such claim is based upon any of the above stated reasons or otherwise. Results relate only to the samples identified above. This report shall not be reproduced except in full with written approval of Cardinal Laboratories.

A handwritten signature in black ink, appearing to read "Caley D. Keene".

Caley D. Keene, Lab Director/Quality Manager

Page 26 of 28

Page 27 of 28

Page 28 of 28



PHONE (575) 393-2326 ° 101 E. MARLAND ° HOBBS, NM 88240

January 20, 2023

DAN DUNKELBERG

TRINITY OILFIELD SERVICES & RENTALS, LLC

P. O. BOX 2587

HOBBS, NM 88241

RE: TACO CAT 27 - 34 FED. COM #24H

Enclosed are the results of analyses for samples received by the laboratory on 01/17/23 15:06.

Cardinal Laboratories is accredited through Texas NELAP under certificate number T104704398-22-15. Accreditation applies to drinking water, non-potable water and solid and chemical materials. All accredited analytes are denoted by an asterisk (*). For a complete list of accredited analytes and matrices visit the TCEQ website at www.tceq.texas.gov/field/qa/lab_accred_certif.html.

Cardinal Laboratories is accredited through the State of Colorado Department of Public Health and Environment for:

Method EPA 552.2	Haloacetic Acids (HAA-5)
Method EPA 524.2	Total Trihalomethanes (TTHM)
Method EPA 524.4	Regulated VOCs (V1, V2, V3)

Accreditation applies to public drinking water matrices.

This report meets NELAP requirements and is made up of a cover page, analytical results, and a copy of the original chain-of-custody. If you have any questions concerning this report, please feel free to contact me.

Sincerely,

A handwritten signature in black ink that reads "Celey D. Keene". The signature is written in a cursive style with a large, stylized 'C' and 'K'.

Celey D. Keene

Lab Director/Quality Manager



PHONE (575) 393-2326 ° 101 E. MARLAND ° HOBBS, NM 88240

Analytical Results For:

TRINITY OILFIELD SERVICES & RENTALS, LLC
 DAN DUNKELBERG
 P. O. BOX 2587
 HOBBS NM, 88241
 Fax To: NONE

Received:	01/17/2023	Sampling Date:	01/17/2023
Reported:	01/20/2023	Sampling Type:	Soil
Project Name:	TACO CAT 27 - 34 FED. COM #24H	Sampling Condition:	** (See Notes)
Project Number:	NOT GIVEN	Sample Received By:	Shalyn Rodriguez
Project Location:	OXY - LEA CO., NM		

Sample ID: CF-050-02.0-NA-P (H230234-01)

BTX 8021B		mg/kg		Analyzed By: JH/						
Analyte	Result	Reporting Limit	Analyzed	Method Blank	BS	% Recovery	True Value QC	RPD	Qualifier	
Benzene*	<0.050	0.050	01/19/2023	ND	1.95	97.7	2.00	8.18		
Toluene*	<0.050	0.050	01/19/2023	ND	1.92	96.0	2.00	8.89		
Ethylbenzene*	<0.050	0.050	01/19/2023	ND	1.88	94.0	2.00	8.26		
Total Xylenes*	<0.150	0.150	01/19/2023	ND	5.67	94.5	6.00	8.67		
Total BTX	<0.300	0.300	01/19/2023	ND						

Surrogate: 4-Bromofluorobenzene (PID) 108 % 71.5-134

Chloride, SM4500Cl-B		mg/kg		Analyzed By: AC						
Analyte	Result	Reporting Limit	Analyzed	Method Blank	BS	% Recovery	True Value QC	RPD	Qualifier	
Chloride	16.0	16.0	01/19/2023	ND	448	112	400	19.6		

TPH 8015M		mg/kg		Analyzed By: MS					
Analyte	Result	Reporting Limit	Analyzed	Method Blank	BS	% Recovery	True Value QC	RPD	Qualifier
GRO C6-C10*	<10.0	10.0	01/18/2023	ND	205	103	200	4.83	
DRO >C10-C28*	<10.0	10.0	01/18/2023	ND	202	101	200	3.13	
EXT DRO >C28-C36	<10.0	10.0	01/18/2023	ND					

Surrogate: 1-Chlorooctane 88.8 % 48.2-134

Surrogate: 1-Chlorooctadecane 92.5 % 49.1-148

Cardinal Laboratories

*=Accredited Analyte

PLEASE NOTE: Liability and Damages. Cardinal's liability and client's exclusive remedy for any claim arising, whether based in contract or tort, shall be limited to the amount paid by client for analyses. All claims, including those for negligence and any other cause whatsoever shall be deemed waived unless made in writing and received by Cardinal within thirty (30) days after completion of the applicable service. In no event shall Cardinal be liable for incidental or consequential damages, including, without limitation, business interruptions, loss of use, or loss of profits incurred by client, its subsidiaries, affiliates or successors arising out of or related to the performance of the services hereunder by Cardinal, regardless of whether such claim is based upon any of the above stated reasons or otherwise. Results relate only to the samples identified above. This report shall not be reproduced except in full with written approval of Cardinal Laboratories.

Celey D. Keene, Lab Director/Quality Manager



PHONE (575) 393-2326 ° 101 E. MARLAND ° HOBBS, NM 88240

Analytical Results For:

TRINITY OILFIELD SERVICES & RENTALS, LLC
 DAN DUNKELBERG
 P. O. BOX 2587
 HOBBS NM, 88241
 Fax To: NONE

Received:	01/17/2023	Sampling Date:	01/17/2023
Reported:	01/20/2023	Sampling Type:	Soil
Project Name:	TACO CAT 27 - 34 FED. COM #24H	Sampling Condition:	** (See Notes)
Project Number:	NOT GIVEN	Sample Received By:	Shalyn Rodriguez
Project Location:	OXY - LEA CO., NM		

Sample ID: CF-051-02.0-NA-P (H230234-02)

BTEx 8021B		mg/kg		Analyzed By: JH/						
Analyte	Result	Reporting Limit	Analyzed	Method Blank	BS	% Recovery	True Value QC	RPD	Qualifier	
Benzene*	<0.050	0.050	01/19/2023	ND	1.95	97.7	2.00	8.18		
Toluene*	<0.050	0.050	01/19/2023	ND	1.92	96.0	2.00	8.89		
Ethylbenzene*	<0.050	0.050	01/19/2023	ND	1.88	94.0	2.00	8.26		
Total Xylenes*	<0.150	0.150	01/19/2023	ND	5.67	94.5	6.00	8.67		
Total BTEX	<0.300	0.300	01/19/2023	ND						

Surrogate: 4-Bromofluorobenzene (PID) 106 % 71.5-134

Chloride, SM4500Cl-B		mg/kg		Analyzed By: AC						
Analyte	Result	Reporting Limit	Analyzed	Method Blank	BS	% Recovery	True Value QC	RPD	Qualifier	
Chloride	32.0	16.0	01/19/2023	ND	448	112	400	19.6		

TPH 8015M		mg/kg		Analyzed By: MS					
Analyte	Result	Reporting Limit	Analyzed	Method Blank	BS	% Recovery	True Value QC	RPD	Qualifier
GRO C6-C10*	<10.0	10.0	01/18/2023	ND	205	103	200	4.83	
DRO >C10-C28*	<10.0	10.0	01/18/2023	ND	202	101	200	3.13	
EXT DRO >C28-C36	<10.0	10.0	01/18/2023	ND					

Surrogate: 1-Chlorooctane 88.7 % 48.2-134

Surrogate: 1-Chlorooctadecane 90.8 % 49.1-148

Cardinal Laboratories

*=Accredited Analyte

PLEASE NOTE: Liability and Damages. Cardinal's liability and client's exclusive remedy for any claim arising, whether based in contract or tort, shall be limited to the amount paid by client for analyses. All claims, including those for negligence and any other cause whatsoever shall be deemed waived unless made in writing and received by Cardinal within thirty (30) days after completion of the applicable service. In no event shall Cardinal be liable for incidental or consequential damages, including, without limitation, business interruptions, loss of use, or loss of profits incurred by client, its subsidiaries, affiliates or successors arising out of or related to the performance of the services hereunder by Cardinal, regardless of whether such claim is based upon any of the above stated reasons or otherwise. Results relate only to the samples identified above. This report shall not be reproduced except in full with written approval of Cardinal Laboratories.

Celey D. Keene, Lab Director/Quality Manager



PHONE (575) 393-2326 ° 101 E. MARLAND ° HOBBS, NM 88240

Analytical Results For:

TRINITY OILFIELD SERVICES & RENTALS, LLC
 DAN DUNKELBERG
 P. O. BOX 2587
 HOBBS NM, 88241
 Fax To: NONE

Received:	01/17/2023	Sampling Date:	01/17/2023
Reported:	01/20/2023	Sampling Type:	Soil
Project Name:	TACO CAT 27 - 34 FED. COM #24H	Sampling Condition:	** (See Notes)
Project Number:	NOT GIVEN	Sample Received By:	Shalyn Rodriguez
Project Location:	OXY - LEA CO., NM		

Sample ID: CF-052-02.0-NA-P (H230234-03)

BTEx 8021B		mg/kg		Analyzed By: JH/						
Analyte	Result	Reporting Limit	Analyzed	Method Blank	BS	% Recovery	True Value QC	RPD	Qualifier	
Benzene*	<0.050	0.050	01/19/2023	ND	1.95	97.7	2.00	8.18		
Toluene*	<0.050	0.050	01/19/2023	ND	1.92	96.0	2.00	8.89		
Ethylbenzene*	<0.050	0.050	01/19/2023	ND	1.88	94.0	2.00	8.26		
Total Xylenes*	<0.150	0.150	01/19/2023	ND	5.67	94.5	6.00	8.67		
Total BTEX	<0.300	0.300	01/19/2023	ND						

Surrogate: 4-Bromofluorobenzene (PID) 104 % 71.5-134

Chloride, SM4500Cl-B		mg/kg		Analyzed By: AC						
Analyte	Result	Reporting Limit	Analyzed	Method Blank	BS	% Recovery	True Value QC	RPD	Qualifier	
Chloride	32.0	16.0	01/19/2023	ND	448	112	400	19.6		

TPH 8015M		mg/kg		Analyzed By: MS					
Analyte	Result	Reporting Limit	Analyzed	Method Blank	BS	% Recovery	True Value QC	RPD	Qualifier
GRO C6-C10*	<10.0	10.0	01/18/2023	ND	205	103	200	4.83	
DRO >C10-C28*	<10.0	10.0	01/18/2023	ND	202	101	200	3.13	
EXT DRO >C28-C36	<10.0	10.0	01/18/2023	ND					

Surrogate: 1-Chlorooctane 92.3 % 48.2-134

Surrogate: 1-Chlorooctadecane 96.6 % 49.1-148

Cardinal Laboratories

*=Accredited Analyte

PLEASE NOTE: Liability and Damages. Cardinal's liability and client's exclusive remedy for any claim arising, whether based in contract or tort, shall be limited to the amount paid by client for analyses. All claims, including those for negligence and any other cause whatsoever shall be deemed waived unless made in writing and received by Cardinal within thirty (30) days after completion of the applicable service. In no event shall Cardinal be liable for incidental or consequential damages, including, without limitation, business interruptions, loss of use, or loss of profits incurred by client, its subsidiaries, affiliates or successors arising out of or related to the performance of the services hereunder by Cardinal, regardless of whether such claim is based upon any of the above stated reasons or otherwise. Results relate only to the samples identified above. This report shall not be reproduced except in full with written approval of Cardinal Laboratories.

Celey D. Keene, Lab Director/Quality Manager



PHONE (575) 393-2326 ° 101 E. MARLAND ° HOBBS, NM 88240

Analytical Results For:

TRINITY OILFIELD SERVICES & RENTALS, LLC
 DAN DUNKELBERG
 P. O. BOX 2587
 HOBBS NM, 88241
 Fax To: NONE

Received:	01/17/2023	Sampling Date:	01/17/2023
Reported:	01/20/2023	Sampling Type:	Soil
Project Name:	TACO CAT 27 - 34 FED. COM #24H	Sampling Condition:	** (See Notes)
Project Number:	NOT GIVEN	Sample Received By:	Shalyn Rodriguez
Project Location:	OXY - LEA CO., NM		

Sample ID: CF-053-04.0-NA-P (H230234-04)

BTEx 8021B		mg/kg		Analyzed By: JH/						
Analyte	Result	Reporting Limit	Analyzed	Method Blank	BS	% Recovery	True Value QC	RPD	Qualifier	
Benzene*	<0.050	0.050	01/19/2023	ND	1.95	97.7	2.00	8.18		
Toluene*	<0.050	0.050	01/19/2023	ND	1.92	96.0	2.00	8.89		
Ethylbenzene*	<0.050	0.050	01/19/2023	ND	1.88	94.0	2.00	8.26		
Total Xylenes*	<0.150	0.150	01/19/2023	ND	5.67	94.5	6.00	8.67		
Total BTEx	<0.300	0.300	01/19/2023	ND						

Surrogate: 4-Bromofluorobenzene (PID) 104 % 71.5-134

Chloride, SM4500CI-B		mg/kg		Analyzed By: AC						
Analyte	Result	Reporting Limit	Analyzed	Method Blank	BS	% Recovery	True Value QC	RPD	Qualifier	
Chloride	3520	16.0	01/19/2023	ND	448	112	400	19.6		

TPH 8015M		mg/kg		Analyzed By: MS					
Analyte	Result	Reporting Limit	Analyzed	Method Blank	BS	% Recovery	True Value QC	RPD	Qualifier
GRO C6-C10*	<10.0	10.0	01/18/2023	ND	205	103	200	4.83	
DRO >C10-C28*	<10.0	10.0	01/18/2023	ND	202	101	200	3.13	
EXT DRO >C28-C36	<10.0	10.0	01/18/2023	ND					

Surrogate: 1-Chlorooctane 89.7 % 48.2-134

Surrogate: 1-Chlorooctadecane 91.8 % 49.1-148

Cardinal Laboratories

*=Accredited Analyte

PLEASE NOTE: Liability and Damages. Cardinal's liability and client's exclusive remedy for any claim arising, whether based in contract or tort, shall be limited to the amount paid by client for analyses. All claims, including those for negligence and any other cause whatsoever shall be deemed waived unless made in writing and received by Cardinal within thirty (30) days after completion of the applicable service. In no event shall Cardinal be liable for incidental or consequential damages, including, without limitation, business interruptions, loss of use, or loss of profits incurred by client, its subsidiaries, affiliates or successors arising out of or related to the performance of the services hereunder by Cardinal, regardless of whether such claim is based upon any of the above stated reasons or otherwise. Results relate only to the samples identified above. This report shall not be reproduced except in full with written approval of Cardinal Laboratories.

Celey D. Keene, Lab Director/Quality Manager



PHONE (575) 393-2326 ° 101 E. MARLAND ° HOBBS, NM 88240

Analytical Results For:

TRINITY OILFIELD SERVICES & RENTALS, LLC
 DAN DUNKELBERG
 P. O. BOX 2587
 HOBBS NM, 88241
 Fax To: NONE

Received:	01/17/2023	Sampling Date:	01/17/2023
Reported:	01/20/2023	Sampling Type:	Soil
Project Name:	TACO CAT 27 - 34 FED. COM #24H	Sampling Condition:	** (See Notes)
Project Number:	NOT GIVEN	Sample Received By:	Shalyn Rodriguez
Project Location:	OXY - LEA CO., NM		

Sample ID: CF-054-06.0-NA-P (H230234-05)

BTEx 8021B		mg/kg		Analyzed By: JH/						
Analyte	Result	Reporting Limit	Analyzed	Method Blank	BS	% Recovery	True Value QC	RPD	Qualifier	
Benzene*	<0.050	0.050	01/19/2023	ND	1.95	97.7	2.00	8.18		
Toluene*	<0.050	0.050	01/19/2023	ND	1.92	96.0	2.00	8.89		
Ethylbenzene*	<0.050	0.050	01/19/2023	ND	1.88	94.0	2.00	8.26		
Total Xylenes*	<0.150	0.150	01/19/2023	ND	5.67	94.5	6.00	8.67		
Total BTEX	<0.300	0.300	01/19/2023	ND						

Surrogate: 4-Bromofluorobenzene (PID) 104 % 71.5-134

Chloride, SM4500Cl-B		mg/kg		Analyzed By: AC						
Analyte	Result	Reporting Limit	Analyzed	Method Blank	BS	% Recovery	True Value QC	RPD	Qualifier	
Chloride	2800	16.0	01/19/2023	ND	448	112	400	19.6		

TPH 8015M		mg/kg		Analyzed By: MS					
Analyte	Result	Reporting Limit	Analyzed	Method Blank	BS	% Recovery	True Value QC	RPD	Qualifier
GRO C6-C10*	<10.0	10.0	01/18/2023	ND	208	104	200	5.46	
DRO >C10-C28*	<10.0	10.0	01/18/2023	ND	193	96.5	200	4.50	
EXT DRO >C28-C36	<10.0	10.0	01/18/2023	ND					

Surrogate: 1-Chlorooctane 89.1 % 48.2-134

Surrogate: 1-Chlorooctadecane 101 % 49.1-148

Cardinal Laboratories

*=Accredited Analyte

PLEASE NOTE: Liability and Damages. Cardinal's liability and client's exclusive remedy for any claim arising, whether based in contract or tort, shall be limited to the amount paid by client for analyses. All claims, including those for negligence and any other cause whatsoever shall be deemed waived unless made in writing and received by Cardinal within thirty (30) days after completion of the applicable service. In no event shall Cardinal be liable for incidental or consequential damages, including, without limitation, business interruptions, loss of use, or loss of profits incurred by client, its subsidiaries, affiliates or successors arising out of or related to the performance of the services hereunder by Cardinal, regardless of whether such claim is based upon any of the above stated reasons or otherwise. Results relate only to the samples identified above. This report shall not be reproduced except in full with written approval of Cardinal Laboratories.

Celey D. Keene, Lab Director/Quality Manager



PHONE (575) 393-2326 ° 101 E. MARLAND ° HOBBS, NM 88240

Analytical Results For:

TRINITY OILFIELD SERVICES & RENTALS, LLC
 DAN DUNKELBERG
 P. O. BOX 2587
 HOBBS NM, 88241
 Fax To: NONE

Received:	01/17/2023	Sampling Date:	01/17/2023
Reported:	01/20/2023	Sampling Type:	Soil
Project Name:	TACO CAT 27 - 34 FED. COM #24H	Sampling Condition:	** (See Notes)
Project Number:	NOT GIVEN	Sample Received By:	Shalyn Rodriguez
Project Location:	OXY - LEA CO., NM		

Sample ID: CF-055-06.0-NA-P (H230234-06)

BTEx 8021B		mg/kg		Analyzed By: JH/						
Analyte	Result	Reporting Limit	Analyzed	Method Blank	BS	% Recovery	True Value QC	RPD	Qualifier	
Benzene*	<0.050	0.050	01/19/2023	ND	1.95	97.7	2.00	8.18		
Toluene*	<0.050	0.050	01/19/2023	ND	1.92	96.0	2.00	8.89		
Ethylbenzene*	<0.050	0.050	01/19/2023	ND	1.88	94.0	2.00	8.26		
Total Xylenes*	<0.150	0.150	01/19/2023	ND	5.67	94.5	6.00	8.67		
Total BTEX	<0.300	0.300	01/19/2023	ND						

Surrogate: 4-Bromofluorobenzene (PID) 103 % 71.5-134

Chloride, SM4500Cl-B		mg/kg		Analyzed By: AC						
Analyte	Result	Reporting Limit	Analyzed	Method Blank	BS	% Recovery	True Value QC	RPD	Qualifier	
Chloride	3280	16.0	01/19/2023	ND	448	112	400	19.6		

TPH 8015M		mg/kg		Analyzed By: MS					
Analyte	Result	Reporting Limit	Analyzed	Method Blank	BS	% Recovery	True Value QC	RPD	Qualifier
GRO C6-C10*	<10.0	10.0	01/18/2023	ND	208	104	200	5.46	
DRO >C10-C28*	<10.0	10.0	01/18/2023	ND	193	96.5	200	4.50	
EXT DRO >C28-C36	<10.0	10.0	01/18/2023	ND					

Surrogate: 1-Chlorooctane 82.8 % 48.2-134

Surrogate: 1-Chlorooctadecane 95.9 % 49.1-148

Cardinal Laboratories

*=Accredited Analyte

PLEASE NOTE: Liability and Damages. Cardinal's liability and client's exclusive remedy for any claim arising, whether based in contract or tort, shall be limited to the amount paid by client for analyses. All claims, including those for negligence and any other cause whatsoever shall be deemed waived unless made in writing and received by Cardinal within thirty (30) days after completion of the applicable service. In no event shall Cardinal be liable for incidental or consequential damages, including, without limitation, business interruptions, loss of use, or loss of profits incurred by client, its subsidiaries, affiliates or successors arising out of or related to the performance of the services hereunder by Cardinal, regardless of whether such claim is based upon any of the above stated reasons or otherwise. Results relate only to the samples identified above. This report shall not be reproduced except in full with written approval of Cardinal Laboratories.

Celey D. Keene, Lab Director/Quality Manager



PHONE (575) 393-2326 ° 101 E. MARLAND ° HOBBS, NM 88240

Analytical Results For:

TRINITY OILFIELD SERVICES & RENTALS, LLC
 DAN DUNKELBERG
 P. O. BOX 2587
 HOBBS NM, 88241
 Fax To: NONE

Received:	01/17/2023	Sampling Date:	01/17/2023
Reported:	01/20/2023	Sampling Type:	Soil
Project Name:	TACO CAT 27 - 34 FED. COM #24H	Sampling Condition:	** (See Notes)
Project Number:	NOT GIVEN	Sample Received By:	Shalyn Rodriguez
Project Location:	OXY - LEA CO., NM		

Sample ID: CF-056-06.0-NA-P (H230234-07)

BTEx 8021B		mg/kg		Analyzed By: JH/						
Analyte	Result	Reporting Limit	Analyzed	Method Blank	BS	% Recovery	True Value QC	RPD	Qualifier	
Benzene*	<0.050	0.050	01/19/2023	ND	1.95	97.7	2.00	8.18		
Toluene*	<0.050	0.050	01/19/2023	ND	1.92	96.0	2.00	8.89		
Ethylbenzene*	<0.050	0.050	01/19/2023	ND	1.88	94.0	2.00	8.26		
Total Xylenes*	<0.150	0.150	01/19/2023	ND	5.67	94.5	6.00	8.67		
Total BTEX	<0.300	0.300	01/19/2023	ND						

Surrogate: 4-Bromofluorobenzene (PID) 103 % 71.5-134

Chloride, SM4500Cl-B		mg/kg		Analyzed By: AC						
Analyte	Result	Reporting Limit	Analyzed	Method Blank	BS	% Recovery	True Value QC	RPD	Qualifier	
Chloride	1540	16.0	01/19/2023	ND	448	112	400	19.6		

TPH 8015M		mg/kg		Analyzed By: MS					
Analyte	Result	Reporting Limit	Analyzed	Method Blank	BS	% Recovery	True Value QC	RPD	Qualifier
GRO C6-C10*	<10.0	10.0	01/18/2023	ND	208	104	200	5.46	
DRO >C10-C28*	<10.0	10.0	01/18/2023	ND	193	96.5	200	4.50	
EXT DRO >C28-C36	<10.0	10.0	01/18/2023	ND					

Surrogate: 1-Chlorooctane 82.5 % 48.2-134

Surrogate: 1-Chlorooctadecane 95.2 % 49.1-148

Cardinal Laboratories

*=Accredited Analyte

PLEASE NOTE: Liability and Damages. Cardinal's liability and client's exclusive remedy for any claim arising, whether based in contract or tort, shall be limited to the amount paid by client for analyses. All claims, including those for negligence and any other cause whatsoever shall be deemed waived unless made in writing and received by Cardinal within thirty (30) days after completion of the applicable service. In no event shall Cardinal be liable for incidental or consequential damages, including, without limitation, business interruptions, loss of use, or loss of profits incurred by client, its subsidiaries, affiliates or successors arising out of or related to the performance of the services hereunder by Cardinal, regardless of whether such claim is based upon any of the above stated reasons or otherwise. Results relate only to the samples identified above. This report shall not be reproduced except in full with written approval of Cardinal Laboratories.

Celey D. Keene, Lab Director/Quality Manager



PHONE (575) 393-2326 ° 101 E. MARLAND ° HOBBS, NM 88240

Analytical Results For:

TRINITY OILFIELD SERVICES & RENTALS, LLC
 DAN DUNKELBERG
 P. O. BOX 2587
 HOBBS NM, 88241
 Fax To: NONE

Received:	01/17/2023	Sampling Date:	01/17/2023
Reported:	01/20/2023	Sampling Type:	Soil
Project Name:	TACO CAT 27 - 34 FED. COM #24H	Sampling Condition:	** (See Notes)
Project Number:	NOT GIVEN	Sample Received By:	Shalyn Rodriguez
Project Location:	OXY - LEA CO., NM		

Sample ID: CF-057-06.0-NA-P (H230234-08)

BTEx 8021B		mg/kg		Analyzed By: JH/						
Analyte	Result	Reporting Limit	Analyzed	Method Blank	BS	% Recovery	True Value QC	RPD	Qualifier	
Benzene*	<0.050	0.050	01/19/2023	ND	1.95	97.7	2.00	8.18		
Toluene*	<0.050	0.050	01/19/2023	ND	1.92	96.0	2.00	8.89		
Ethylbenzene*	<0.050	0.050	01/19/2023	ND	1.88	94.0	2.00	8.26		
Total Xylenes*	<0.150	0.150	01/19/2023	ND	5.67	94.5	6.00	8.67		
Total BTEx	<0.300	0.300	01/19/2023	ND						

Surrogate: 4-Bromofluorobenzene (PID) 105 % 71.5-134

Chloride, SM4500CI-B		mg/kg		Analyzed By: AC						
Analyte	Result	Reporting Limit	Analyzed	Method Blank	BS	% Recovery	True Value QC	RPD	Qualifier	
Chloride	1410	16.0	01/19/2023	ND	448	112	400	19.6		

TPH 8015M		mg/kg		Analyzed By: MS					
Analyte	Result	Reporting Limit	Analyzed	Method Blank	BS	% Recovery	True Value QC	RPD	Qualifier
GRO C6-C10*	<10.0	10.0	01/18/2023	ND	208	104	200	5.46	
DRO >C10-C28*	<10.0	10.0	01/18/2023	ND	193	96.5	200	4.50	
EXT DRO >C28-C36	<10.0	10.0	01/18/2023	ND					

Surrogate: 1-Chlorooctane 88.3 % 48.2-134

Surrogate: 1-Chlorooctadecane 102 % 49.1-148

Cardinal Laboratories

*=Accredited Analyte

PLEASE NOTE: Liability and Damages. Cardinal's liability and client's exclusive remedy for any claim arising, whether based in contract or tort, shall be limited to the amount paid by client for analyses. All claims, including those for negligence and any other cause whatsoever shall be deemed waived unless made in writing and received by Cardinal within thirty (30) days after completion of the applicable service. In no event shall Cardinal be liable for incidental or consequential damages, including, without limitation, business interruptions, loss of use, or loss of profits incurred by client, its subsidiaries, affiliates or successors arising out of or related to the performance of the services hereunder by Cardinal, regardless of whether such claim is based upon any of the above stated reasons or otherwise. Results relate only to the samples identified above. This report shall not be reproduced except in full with written approval of Cardinal Laboratories.

Celey D. Keene, Lab Director/Quality Manager



PHONE (575) 393-2326 ° 101 E. MARLAND ° HOBBS, NM 88240

Analytical Results For:

TRINITY OILFIELD SERVICES & RENTALS, LLC
 DAN DUNKELBERG
 P. O. BOX 2587
 HOBBS NM, 88241
 Fax To: NONE

Received:	01/17/2023	Sampling Date:	01/17/2023
Reported:	01/20/2023	Sampling Type:	Soil
Project Name:	TACO CAT 27 - 34 FED. COM #24H	Sampling Condition:	** (See Notes)
Project Number:	NOT GIVEN	Sample Received By:	Shalyn Rodriguez
Project Location:	OXY - LEA CO., NM		

Sample ID: CF-058-04.0-NA-P (H230234-09)

BTEx 8021B		mg/kg		Analyzed By: JH/						
Analyte	Result	Reporting Limit	Analyzed	Method Blank	BS	% Recovery	True Value QC	RPD	Qualifier	
Benzene*	<0.050	0.050	01/19/2023	ND	1.95	97.7	2.00	8.18		
Toluene*	<0.050	0.050	01/19/2023	ND	1.92	96.0	2.00	8.89		
Ethylbenzene*	<0.050	0.050	01/19/2023	ND	1.88	94.0	2.00	8.26		
Total Xylenes*	<0.150	0.150	01/19/2023	ND	5.67	94.5	6.00	8.67		
Total BTEx	<0.300	0.300	01/19/2023	ND						

Surrogate: 4-Bromofluorobenzene (PID) 103 % 71.5-134

Chloride, SM4500CI-B		mg/kg		Analyzed By: AC						
Analyte	Result	Reporting Limit	Analyzed	Method Blank	BS	% Recovery	True Value QC	RPD	Qualifier	
Chloride	2200	16.0	01/19/2023	ND	448	112	400	19.6		

TPH 8015M		mg/kg		Analyzed By: MS					
Analyte	Result	Reporting Limit	Analyzed	Method Blank	BS	% Recovery	True Value QC	RPD	Qualifier
GRO C6-C10*	<10.0	10.0	01/18/2023	ND	208	104	200	5.46	
DRO >C10-C28*	<10.0	10.0	01/18/2023	ND	193	96.5	200	4.50	
EXT DRO >C28-C36	<10.0	10.0	01/18/2023	ND					

Surrogate: 1-Chlorooctane 80.6 % 48.2-134

Surrogate: 1-Chlorooctadecane 90.4 % 49.1-148

Cardinal Laboratories

*=Accredited Analyte

PLEASE NOTE: Liability and Damages. Cardinal's liability and client's exclusive remedy for any claim arising, whether based in contract or tort, shall be limited to the amount paid by client for analyses. All claims, including those for negligence and any other cause whatsoever shall be deemed waived unless made in writing and received by Cardinal within thirty (30) days after completion of the applicable service. In no event shall Cardinal be liable for incidental or consequential damages, including, without limitation, business interruptions, loss of use, or loss of profits incurred by client, its subsidiaries, affiliates or successors arising out of or related to the performance of the services hereunder by Cardinal, regardless of whether such claim is based upon any of the above stated reasons or otherwise. Results relate only to the samples identified above. This report shall not be reproduced except in full with written approval of Cardinal Laboratories.

Celey D. Keene, Lab Director/Quality Manager



PHONE (575) 393-2326 ° 101 E. MARLAND ° HOBBS, NM 88240

Analytical Results For:

TRINITY OILFIELD SERVICES & RENTALS, LLC
 DAN DUNKELBERG
 P. O. BOX 2587
 HOBBS NM, 88241
 Fax To: NONE

Received:	01/17/2023	Sampling Date:	01/17/2023
Reported:	01/20/2023	Sampling Type:	Soil
Project Name:	TACO CAT 27 - 34 FED. COM #24H	Sampling Condition:	** (See Notes)
Project Number:	NOT GIVEN	Sample Received By:	Shalyn Rodriguez
Project Location:	OXY - LEA CO., NM		

Sample ID: CF-059-04.0-NA-P (H230234-10)

BTEx 8021B		mg/kg		Analyzed By: JH/						
Analyte	Result	Reporting Limit	Analyzed	Method Blank	BS	% Recovery	True Value QC	RPD	Qualifier	
Benzene*	<0.050	0.050	01/19/2023	ND	1.95	97.7	2.00	8.18		
Toluene*	<0.050	0.050	01/19/2023	ND	1.92	96.0	2.00	8.89		
Ethylbenzene*	<0.050	0.050	01/19/2023	ND	1.88	94.0	2.00	8.26		
Total Xylenes*	<0.150	0.150	01/19/2023	ND	5.67	94.5	6.00	8.67		
Total BTEx	<0.300	0.300	01/19/2023	ND						

Surrogate: 4-Bromofluorobenzene (PID) 104 % 71.5-134

Chloride, SM4500Cl-B		mg/kg		Analyzed By: AC						
Analyte	Result	Reporting Limit	Analyzed	Method Blank	BS	% Recovery	True Value QC	RPD	Qualifier	
Chloride	1220	16.0	01/19/2023	ND	448	112	400	19.6		

TPH 8015M		mg/kg		Analyzed By: MS						
Analyte	Result	Reporting Limit	Analyzed	Method Blank	BS	% Recovery	True Value QC	RPD	Qualifier	
GRO C6-C10*	<10.0	10.0	01/18/2023	ND	208	104	200	5.46		
DRO >C10-C28*	<10.0	10.0	01/18/2023	ND	193	96.5	200	4.50		
EXT DRO >C28-C36	<10.0	10.0	01/18/2023	ND						

Surrogate: 1-Chlorooctane 79.7 % 48.2-134

Surrogate: 1-Chlorooctadecane 91.6 % 49.1-148

Cardinal Laboratories

*=Accredited Analyte

PLEASE NOTE: Liability and Damages. Cardinal's liability and client's exclusive remedy for any claim arising, whether based in contract or tort, shall be limited to the amount paid by client for analyses. All claims, including those for negligence and any other cause whatsoever shall be deemed waived unless made in writing and received by Cardinal within thirty (30) days after completion of the applicable service. In no event shall Cardinal be liable for incidental or consequential damages, including, without limitation, business interruptions, loss of use, or loss of profits incurred by client, its subsidiaries, affiliates or successors arising out of or related to the performance of the services hereunder by Cardinal, regardless of whether such claim is based upon any of the above stated reasons or otherwise. Results relate only to the samples identified above. This report shall not be reproduced except in full with written approval of Cardinal Laboratories.

Celey D. Keene, Lab Director/Quality Manager



PHONE (575) 393-2326 ° 101 E. MARLAND ° HOBBS, NM 88240

Analytical Results For:

TRINITY OILFIELD SERVICES & RENTALS, LLC
 DAN DUNKELBERG
 P. O. BOX 2587
 HOBBS NM, 88241
 Fax To: NONE

Received:	01/17/2023	Sampling Date:	01/17/2023
Reported:	01/20/2023	Sampling Type:	Soil
Project Name:	TACO CAT 27 - 34 FED. COM #24H	Sampling Condition:	** (See Notes)
Project Number:	NOT GIVEN	Sample Received By:	Shalyn Rodriguez
Project Location:	OXY - LEA CO., NM		

Sample ID: CF-060-04.0-NA-P (H230234-11)

BTX 8021B		mg/kg		Analyzed By: JH/						
Analyte	Result	Reporting Limit	Analyzed	Method Blank	BS	% Recovery	True Value QC	RPD	Qualifier	
Benzene*	<0.050	0.050	01/19/2023	ND	2.11	105	2.00	4.00		
Toluene*	<0.050	0.050	01/19/2023	ND	2.15	108	2.00	4.14		
Ethylbenzene*	<0.050	0.050	01/19/2023	ND	2.10	105	2.00	3.36		
Total Xylenes*	<0.150	0.150	01/19/2023	ND	6.49	108	6.00	3.09		
Total BTX	<0.300	0.300	01/19/2023	ND						

Surrogate: 4-Bromofluorobenzene (PID) 120 % 71.5-134

Chloride, SM4500Cl-B		mg/kg		Analyzed By: AC						
Analyte	Result	Reporting Limit	Analyzed	Method Blank	BS	% Recovery	True Value QC	RPD	Qualifier	
Chloride	944	16.0	01/19/2023	ND	448	112	400	19.6		

TPH 8015M		mg/kg		Analyzed By: MS					
Analyte	Result	Reporting Limit	Analyzed	Method Blank	BS	% Recovery	True Value QC	RPD	Qualifier
GRO C6-C10*	<10.0	10.0	01/18/2023	ND	208	104	200	5.46	
DRO >C10-C28*	<10.0	10.0	01/18/2023	ND	193	96.5	200	4.50	
EXT DRO >C28-C36	<10.0	10.0	01/18/2023	ND					

Surrogate: 1-Chlorooctane 84.5 % 48.2-134

Surrogate: 1-Chlorooctadecane 94.1 % 49.1-148

Cardinal Laboratories

*=Accredited Analyte

PLEASE NOTE: Liability and Damages. Cardinal's liability and client's exclusive remedy for any claim arising, whether based in contract or tort, shall be limited to the amount paid by client for analyses. All claims, including those for negligence and any other cause whatsoever shall be deemed waived unless made in writing and received by Cardinal within thirty (30) days after completion of the applicable service. In no event shall Cardinal be liable for incidental or consequential damages, including, without limitation, business interruptions, loss of use, or loss of profits incurred by client, its subsidiaries, affiliates or successors arising out of or related to the performance of the services hereunder by Cardinal, regardless of whether such claim is based upon any of the above stated reasons or otherwise. Results relate only to the samples identified above. This report shall not be reproduced except in full with written approval of Cardinal Laboratories.

Celey D. Keene, Lab Director/Quality Manager



PHONE (575) 393-2326 ° 101 E. MARLAND ° HOBBS, NM 88240

Analytical Results For:

TRINITY OILFIELD SERVICES & RENTALS, LLC
 DAN DUNKELBERG
 P. O. BOX 2587
 HOBBS NM, 88241
 Fax To: NONE

Received:	01/17/2023	Sampling Date:	01/17/2023
Reported:	01/20/2023	Sampling Type:	Soil
Project Name:	TACO CAT 27 - 34 FED. COM #24H	Sampling Condition:	** (See Notes)
Project Number:	NOT GIVEN	Sample Received By:	Shalyn Rodriguez
Project Location:	OXY - LEA CO., NM		

Sample ID: CF-061-04.0-NA-P (H230234-12)

BTX 8021B		mg/kg		Analyzed By: JH/						
Analyte	Result	Reporting Limit	Analyzed	Method Blank	BS	% Recovery	True Value QC	RPD	Qualifier	
Benzene*	<0.050	0.050	01/19/2023	ND	2.11	105	2.00	4.00		
Toluene*	<0.050	0.050	01/19/2023	ND	2.15	108	2.00	4.14		
Ethylbenzene*	<0.050	0.050	01/19/2023	ND	2.10	105	2.00	3.36		
Total Xylenes*	<0.150	0.150	01/19/2023	ND	6.49	108	6.00	3.09		
Total BTX	<0.300	0.300	01/19/2023	ND						

Surrogate: 4-Bromofluorobenzene (PID) 118 % 71.5-134

Chloride, SM4500CI-B		mg/kg		Analyzed By: AC						
Analyte	Result	Reporting Limit	Analyzed	Method Blank	BS	% Recovery	True Value QC	RPD	Qualifier	
Chloride	672	16.0	01/19/2023	ND	416	104	400	7.41		

TPH 8015M		mg/kg		Analyzed By: MS					
Analyte	Result	Reporting Limit	Analyzed	Method Blank	BS	% Recovery	True Value QC	RPD	Qualifier
GRO C6-C10*	<10.0	10.0	01/18/2023	ND	208	104	200	5.46	
DRO >C10-C28*	<10.0	10.0	01/18/2023	ND	193	96.5	200	4.50	
EXT DRO >C28-C36	<10.0	10.0	01/18/2023	ND					

Surrogate: 1-Chlorooctane 82.4 % 48.2-134

Surrogate: 1-Chlorooctadecane 94.5 % 49.1-148

Cardinal Laboratories

*=Accredited Analyte

PLEASE NOTE: Liability and Damages. Cardinal's liability and client's exclusive remedy for any claim arising, whether based in contract or tort, shall be limited to the amount paid by client for analyses. All claims, including those for negligence and any other cause whatsoever shall be deemed waived unless made in writing and received by Cardinal within thirty (30) days after completion of the applicable service. In no event shall Cardinal be liable for incidental or consequential damages, including, without limitation, business interruptions, loss of use, or loss of profits incurred by client, its subsidiaries, affiliates or successors arising out of or related to the performance of the services hereunder by Cardinal, regardless of whether such claim is based upon any of the above stated reasons or otherwise. Results relate only to the samples identified above. This report shall not be reproduced except in full with written approval of Cardinal Laboratories.

Celey D. Keene, Lab Director/Quality Manager



PHONE (575) 393-2326 ° 101 E. MARLAND ° HOBBS, NM 88240

Analytical Results For:

TRINITY OILFIELD SERVICES & RENTALS, LLC
 DAN DUNKELBERG
 P. O. BOX 2587
 HOBBS NM, 88241
 Fax To: NONE

Received:	01/17/2023	Sampling Date:	01/17/2023
Reported:	01/20/2023	Sampling Type:	Soil
Project Name:	TACO CAT 27 - 34 FED. COM #24H	Sampling Condition:	** (See Notes)
Project Number:	NOT GIVEN	Sample Received By:	Shalyn Rodriguez
Project Location:	OXY - LEA CO., NM		

Sample ID: CF-062-04.0-NA-P (H230234-13)

BTEx 8021B		mg/kg		Analyzed By: JH/						
Analyte	Result	Reporting Limit	Analyzed	Method Blank	BS	% Recovery	True Value QC	RPD	Qualifier	
Benzene*	<0.050	0.050	01/19/2023	ND	2.11	105	2.00	4.00		
Toluene*	<0.050	0.050	01/19/2023	ND	2.15	108	2.00	4.14		
Ethylbenzene*	<0.050	0.050	01/19/2023	ND	2.10	105	2.00	3.36		
Total Xylenes*	<0.150	0.150	01/19/2023	ND	6.49	108	6.00	3.09		
Total BTEX	<0.300	0.300	01/19/2023	ND						

Surrogate: 4-Bromofluorobenzene (PID) 116 % 71.5-134

Chloride, SM4500Cl-B		mg/kg		Analyzed By: AC						
Analyte	Result	Reporting Limit	Analyzed	Method Blank	BS	% Recovery	True Value QC	RPD	Qualifier	
Chloride	96.0	16.0	01/19/2023	ND	416	104	400	7.41		

TPH 8015M		mg/kg		Analyzed By: MS					
Analyte	Result	Reporting Limit	Analyzed	Method Blank	BS	% Recovery	True Value QC	RPD	Qualifier
GRO C6-C10*	<10.0	10.0	01/18/2023	ND	208	104	200	5.46	
DRO >C10-C28*	<10.0	10.0	01/18/2023	ND	193	96.5	200	4.50	
EXT DRO >C28-C36	<10.0	10.0	01/18/2023	ND					

Surrogate: 1-Chlorooctane 98.0 % 48.2-134

Surrogate: 1-Chlorooctadecane 107 % 49.1-148

Cardinal Laboratories

*=Accredited Analyte

PLEASE NOTE: Liability and Damages. Cardinal's liability and client's exclusive remedy for any claim arising, whether based in contract or tort, shall be limited to the amount paid by client for analyses. All claims, including those for negligence and any other cause whatsoever shall be deemed waived unless made in writing and received by Cardinal within thirty (30) days after completion of the applicable service. In no event shall Cardinal be liable for incidental or consequential damages, including, without limitation, business interruptions, loss of use, or loss of profits incurred by client, its subsidiaries, affiliates or successors arising out of or related to the performance of the services hereunder by Cardinal, regardless of whether such claim is based upon any of the above stated reasons or otherwise. Results relate only to the samples identified above. This report shall not be reproduced except in full with written approval of Cardinal Laboratories.

Celey D. Keene, Lab Director/Quality Manager



PHONE (575) 393-2326 ° 101 E. MARLAND ° HOBBS, NM 88240

Analytical Results For:

TRINITY OILFIELD SERVICES & RENTALS, LLC
 DAN DUNKELBERG
 P. O. BOX 2587
 HOBBS NM, 88241
 Fax To: NONE

Received:	01/17/2023	Sampling Date:	01/17/2023
Reported:	01/20/2023	Sampling Type:	Soil
Project Name:	TACO CAT 27 - 34 FED. COM #24H	Sampling Condition:	** (See Notes)
Project Number:	NOT GIVEN	Sample Received By:	Shalyn Rodriguez
Project Location:	OXY - LEA CO., NM		

Sample ID: CF-063-04.0-NA-P (H230234-14)

BTEx 8021B		mg/kg		Analyzed By: JH/						
Analyte	Result	Reporting Limit	Analyzed	Method Blank	BS	% Recovery	True Value QC	RPD	Qualifier	
Benzene*	<0.050	0.050	01/19/2023	ND	2.11	105	2.00	4.00		
Toluene*	<0.050	0.050	01/19/2023	ND	2.15	108	2.00	4.14		
Ethylbenzene*	<0.050	0.050	01/19/2023	ND	2.10	105	2.00	3.36		
Total Xylenes*	<0.150	0.150	01/19/2023	ND	6.49	108	6.00	3.09		
Total BTEx	<0.300	0.300	01/19/2023	ND						

Surrogate: 4-Bromofluorobenzene (PID) 117 % 71.5-134

Chloride, SM4500CI-B		mg/kg		Analyzed By: AC						
Analyte	Result	Reporting Limit	Analyzed	Method Blank	BS	% Recovery	True Value QC	RPD	Qualifier	
Chloride	80.0	16.0	01/19/2023	ND	416	104	400	7.41		

TPH 8015M		mg/kg		Analyzed By: MS					
Analyte	Result	Reporting Limit	Analyzed	Method Blank	BS	% Recovery	True Value QC	RPD	Qualifier
GRO C6-C10*	<10.0	10.0	01/18/2023	ND	208	104	200	5.46	
DRO >C10-C28*	<10.0	10.0	01/18/2023	ND	193	96.5	200	4.50	
EXT DRO >C28-C36	<10.0	10.0	01/18/2023	ND					

Surrogate: 1-Chlorooctane 82.3 % 48.2-134

Surrogate: 1-Chlorooctadecane 95.2 % 49.1-148

Cardinal Laboratories

*=Accredited Analyte

PLEASE NOTE: Liability and Damages. Cardinal's liability and client's exclusive remedy for any claim arising, whether based in contract or tort, shall be limited to the amount paid by client for analyses. All claims, including those for negligence and any other cause whatsoever shall be deemed waived unless made in writing and received by Cardinal within thirty (30) days after completion of the applicable service. In no event shall Cardinal be liable for incidental or consequential damages, including, without limitation, business interruptions, loss of use, or loss of profits incurred by client, its subsidiaries, affiliates or successors arising out of or related to the performance of the services hereunder by Cardinal, regardless of whether such claim is based upon any of the above stated reasons or otherwise. Results relate only to the samples identified above. This report shall not be reproduced except in full with written approval of Cardinal Laboratories.

Celey D. Keene, Lab Director/Quality Manager



PHONE (575) 393-2326 ° 101 E. MARLAND ° HOBBS, NM 88240

Analytical Results For:

TRINITY OILFIELD SERVICES & RENTALS, LLC
 DAN DUNKELBERG
 P. O. BOX 2587
 HOBBS NM, 88241
 Fax To: NONE

Received:	01/17/2023	Sampling Date:	01/17/2023
Reported:	01/20/2023	Sampling Type:	Soil
Project Name:	TACO CAT 27 - 34 FED. COM #24H	Sampling Condition:	** (See Notes)
Project Number:	NOT GIVEN	Sample Received By:	Shalyn Rodriguez
Project Location:	OXY - LEA CO., NM		

Sample ID: CF-064-04.0-NA-P (H230234-15)

BTX 8021B		mg/kg		Analyzed By: JH/						
Analyte	Result	Reporting Limit	Analyzed	Method Blank	BS	% Recovery	True Value QC	RPD	Qualifier	
Benzene*	<0.050	0.050	01/19/2023	ND	2.11	105	2.00	4.00		
Toluene*	<0.050	0.050	01/19/2023	ND	2.15	108	2.00	4.14		
Ethylbenzene*	<0.050	0.050	01/19/2023	ND	2.10	105	2.00	3.36		
Total Xylenes*	<0.150	0.150	01/19/2023	ND	6.49	108	6.00	3.09		
Total BTX	<0.300	0.300	01/19/2023	ND						

Surrogate: 4-Bromofluorobenzene (PID) 122 % 71.5-134

Chloride, SM4500CI-B		mg/kg		Analyzed By: AC						
Analyte	Result	Reporting Limit	Analyzed	Method Blank	BS	% Recovery	True Value QC	RPD	Qualifier	
Chloride	128	16.0	01/19/2023	ND	416	104	400	7.41		

TPH 8015M		mg/kg		Analyzed By: MS					
Analyte	Result	Reporting Limit	Analyzed	Method Blank	BS	% Recovery	True Value QC	RPD	Qualifier
GRO C6-C10*	<10.0	10.0	01/18/2023	ND	208	104	200	5.46	
DRO >C10-C28*	<10.0	10.0	01/18/2023	ND	193	96.5	200	4.50	
EXT DRO >C28-C36	<10.0	10.0	01/18/2023	ND					

Surrogate: 1-Chlorooctane 116 % 48.2-134

Surrogate: 1-Chlorooctadecane 129 % 49.1-148

Cardinal Laboratories

*=Accredited Analyte

PLEASE NOTE: Liability and Damages. Cardinal's liability and client's exclusive remedy for any claim arising, whether based in contract or tort, shall be limited to the amount paid by client for analyses. All claims, including those for negligence and any other cause whatsoever shall be deemed waived unless made in writing and received by Cardinal within thirty (30) days after completion of the applicable service. In no event shall Cardinal be liable for incidental or consequential damages, including, without limitation, business interruptions, loss of use, or loss of profits incurred by client, its subsidiaries, affiliates or successors arising out of or related to the performance of the services hereunder by Cardinal, regardless of whether such claim is based upon any of the above stated reasons or otherwise. Results relate only to the samples identified above. This report shall not be reproduced except in full with written approval of Cardinal Laboratories.

Celey D. Keene, Lab Director/Quality Manager



PHONE (575) 393-2326 ° 101 E. MARLAND ° HOBBS, NM 88240

Analytical Results For:

TRINITY OILFIELD SERVICES & RENTALS, LLC
 DAN DUNKELBERG
 P. O. BOX 2587
 HOBBS NM, 88241
 Fax To: NONE

Received:	01/17/2023	Sampling Date:	01/17/2023
Reported:	01/20/2023	Sampling Type:	Soil
Project Name:	TACO CAT 27 - 34 FED. COM #24H	Sampling Condition:	** (See Notes)
Project Number:	NOT GIVEN	Sample Received By:	Shalyn Rodriguez
Project Location:	OXY - LEA CO., NM		

Sample ID: CF-065-04.0-NA-P (H230234-16)

BTX 8021B		mg/kg		Analyzed By: JH/						
Analyte	Result	Reporting Limit	Analyzed	Method Blank	BS	% Recovery	True Value QC	RPD	Qualifier	
Benzene*	<0.050	0.050	01/19/2023	ND	2.11	105	2.00	4.00		
Toluene*	<0.050	0.050	01/19/2023	ND	2.15	108	2.00	4.14		
Ethylbenzene*	<0.050	0.050	01/19/2023	ND	2.10	105	2.00	3.36		
Total Xylenes*	<0.150	0.150	01/19/2023	ND	6.49	108	6.00	3.09		
Total BTX	<0.300	0.300	01/19/2023	ND						

Surrogate: 4-Bromofluorobenzene (PID) 120 % 71.5-134

Chloride, SM4500CI-B		mg/kg		Analyzed By: AC						
Analyte	Result	Reporting Limit	Analyzed	Method Blank	BS	% Recovery	True Value QC	RPD	Qualifier	
Chloride	368	16.0	01/19/2023	ND	416	104	400	7.41		

TPH 8015M		mg/kg		Analyzed By: MS					
Analyte	Result	Reporting Limit	Analyzed	Method Blank	BS	% Recovery	True Value QC	RPD	Qualifier
GRO C6-C10*	<10.0	10.0	01/18/2023	ND	208	104	200	5.46	
DRO >C10-C28*	<10.0	10.0	01/18/2023	ND	193	96.5	200	4.50	
EXT DRO >C28-C36	<10.0	10.0	01/18/2023	ND					

Surrogate: 1-Chlorooctane 87.7 % 48.2-134

Surrogate: 1-Chlorooctadecane 95.8 % 49.1-148

Cardinal Laboratories

*=Accredited Analyte

PLEASE NOTE: Liability and Damages. Cardinal's liability and client's exclusive remedy for any claim arising, whether based in contract or tort, shall be limited to the amount paid by client for analyses. All claims, including those for negligence and any other cause whatsoever shall be deemed waived unless made in writing and received by Cardinal within thirty (30) days after completion of the applicable service. In no event shall Cardinal be liable for incidental or consequential damages, including, without limitation, business interruptions, loss of use, or loss of profits incurred by client, its subsidiaries, affiliates or successors arising out of or related to the performance of the services hereunder by Cardinal, regardless of whether such claim is based upon any of the above stated reasons or otherwise. Results relate only to the samples identified above. This report shall not be reproduced except in full with written approval of Cardinal Laboratories.

Celey D. Keene, Lab Director/Quality Manager



PHONE (575) 393-2326 ° 101 E. MARLAND ° HOBBS, NM 88240

Analytical Results For:

TRINITY OILFIELD SERVICES & RENTALS, LLC
 DAN DUNKELBERG
 P. O. BOX 2587
 HOBBS NM, 88241
 Fax To: NONE

Received:	01/17/2023	Sampling Date:	01/17/2023
Reported:	01/20/2023	Sampling Type:	Soil
Project Name:	TACO CAT 27 - 34 FED. COM #24H	Sampling Condition:	** (See Notes)
Project Number:	NOT GIVEN	Sample Received By:	Shalyn Rodriguez
Project Location:	OXY - LEA CO., NM		

Sample ID: CF-066-04.0-NA-P (H230234-17)

BTX 8021B		mg/kg		Analyzed By: JH/						
Analyte	Result	Reporting Limit	Analyzed	Method Blank	BS	% Recovery	True Value QC	RPD	Qualifier	
Benzene*	<0.050	0.050	01/19/2023	ND	2.11	105	2.00	4.00		
Toluene*	<0.050	0.050	01/19/2023	ND	2.15	108	2.00	4.14		
Ethylbenzene*	<0.050	0.050	01/19/2023	ND	2.10	105	2.00	3.36		
Total Xylenes*	<0.150	0.150	01/19/2023	ND	6.49	108	6.00	3.09		
Total BTX	<0.300	0.300	01/19/2023	ND						

Surrogate: 4-Bromofluorobenzene (PID) 119 % 71.5-134

Chloride, SM4500CI-B		mg/kg		Analyzed By: AC						
Analyte	Result	Reporting Limit	Analyzed	Method Blank	BS	% Recovery	True Value QC	RPD	Qualifier	
Chloride	2840	16.0	01/19/2023	ND	416	104	400	7.41		

TPH 8015M		mg/kg		Analyzed By: MS					
Analyte	Result	Reporting Limit	Analyzed	Method Blank	BS	% Recovery	True Value QC	RPD	Qualifier
GRO C6-C10*	<10.0	10.0	01/18/2023	ND	208	104	200	5.46	
DRO >C10-C28*	<10.0	10.0	01/18/2023	ND	193	96.5	200	4.50	
EXT DRO >C28-C36	<10.0	10.0	01/18/2023	ND					

Surrogate: 1-Chlorooctane 101 % 48.2-134

Surrogate: 1-Chlorooctadecane 110 % 49.1-148

Cardinal Laboratories

*=Accredited Analyte

PLEASE NOTE: Liability and Damages. Cardinal's liability and client's exclusive remedy for any claim arising, whether based in contract or tort, shall be limited to the amount paid by client for analyses. All claims, including those for negligence and any other cause whatsoever shall be deemed waived unless made in writing and received by Cardinal within thirty (30) days after completion of the applicable service. In no event shall Cardinal be liable for incidental or consequential damages, including, without limitation, business interruptions, loss of use, or loss of profits incurred by client, its subsidiaries, affiliates or successors arising out of or related to the performance of the services hereunder by Cardinal, regardless of whether such claim is based upon any of the above stated reasons or otherwise. Results relate only to the samples identified above. This report shall not be reproduced except in full with written approval of Cardinal Laboratories.

Celey D. Keene, Lab Director/Quality Manager



PHONE (575) 393-2326 ° 101 E. MARLAND ° HOBBS, NM 88240

Analytical Results For:

TRINITY OILFIELD SERVICES & RENTALS, LLC
 DAN DUNKELBERG
 P. O. BOX 2587
 HOBBS NM, 88241
 Fax To: NONE

Received:	01/17/2023	Sampling Date:	01/17/2023
Reported:	01/20/2023	Sampling Type:	Soil
Project Name:	TACO CAT 27 - 34 FED. COM #24H	Sampling Condition:	** (See Notes)
Project Number:	NOT GIVEN	Sample Received By:	Shalyn Rodriguez
Project Location:	OXY - LEA CO., NM		

Sample ID: CF-067-04.0-NA-P (H230234-18)

BTEx 8021B		mg/kg		Analyzed By: JH/						
Analyte	Result	Reporting Limit	Analyzed	Method Blank	BS	% Recovery	True Value QC	RPD	Qualifier	
Benzene*	<0.050	0.050	01/19/2023	ND	2.11	105	2.00	4.00		
Toluene*	<0.050	0.050	01/19/2023	ND	2.15	108	2.00	4.14		
Ethylbenzene*	<0.050	0.050	01/19/2023	ND	2.10	105	2.00	3.36		
Total Xylenes*	<0.150	0.150	01/19/2023	ND	6.49	108	6.00	3.09		
Total BTEX	<0.300	0.300	01/19/2023	ND						

Surrogate: 4-Bromofluorobenzene (PID) 119 % 71.5-134

Chloride, SM4500Cl-B		mg/kg		Analyzed By: AC						
Analyte	Result	Reporting Limit	Analyzed	Method Blank	BS	% Recovery	True Value QC	RPD	Qualifier	
Chloride	1920	16.0	01/19/2023	ND	416	104	400	7.41		

TPH 8015M		mg/kg		Analyzed By: MS					
Analyte	Result	Reporting Limit	Analyzed	Method Blank	BS	% Recovery	True Value QC	RPD	Qualifier
GRO C6-C10*	<10.0	10.0	01/18/2023	ND	208	104	200	5.46	
DRO >C10-C28*	<10.0	10.0	01/18/2023	ND	193	96.5	200	4.50	
EXT DRO >C28-C36	<10.0	10.0	01/18/2023	ND					

Surrogate: 1-Chlorooctane 93.0 % 48.2-134

Surrogate: 1-Chlorooctadecane 102 % 49.1-148

Cardinal Laboratories

*=Accredited Analyte

PLEASE NOTE: Liability and Damages. Cardinal's liability and client's exclusive remedy for any claim arising, whether based in contract or tort, shall be limited to the amount paid by client for analyses. All claims, including those for negligence and any other cause whatsoever shall be deemed waived unless made in writing and received by Cardinal within thirty (30) days after completion of the applicable service. In no event shall Cardinal be liable for incidental or consequential damages, including, without limitation, business interruptions, loss of use, or loss of profits incurred by client, its subsidiaries, affiliates or successors arising out of or related to the performance of the services hereunder by Cardinal, regardless of whether such claim is based upon any of the above stated reasons or otherwise. Results relate only to the samples identified above. This report shall not be reproduced except in full with written approval of Cardinal Laboratories.

Celey D. Keene, Lab Director/Quality Manager



PHONE (575) 393-2326 ° 101 E. MARLAND ° HOBBS, NM 88240

Analytical Results For:

TRINITY OILFIELD SERVICES & RENTALS, LLC
 DAN DUNKELBERG
 P. O. BOX 2587
 HOBBS NM, 88241
 Fax To: NONE

Received:	01/17/2023	Sampling Date:	01/17/2023
Reported:	01/20/2023	Sampling Type:	Soil
Project Name:	TACO CAT 27 - 34 FED. COM #24H	Sampling Condition:	** (See Notes)
Project Number:	NOT GIVEN	Sample Received By:	Shalyn Rodriguez
Project Location:	OXY - LEA CO., NM		

Sample ID: CF-068-04.0-NA-P (H230234-19)

BTEx 8021B		mg/kg		Analyzed By: JH/						
Analyte	Result	Reporting Limit	Analyzed	Method Blank	BS	% Recovery	True Value QC	RPD	Qualifier	
Benzene*	<0.050	0.050	01/19/2023	ND	2.11	105	2.00	4.00		
Toluene*	<0.050	0.050	01/19/2023	ND	2.15	108	2.00	4.14		
Ethylbenzene*	<0.050	0.050	01/19/2023	ND	2.10	105	2.00	3.36		
Total Xylenes*	<0.150	0.150	01/19/2023	ND	6.49	108	6.00	3.09		
Total BTEX	<0.300	0.300	01/19/2023	ND						

Surrogate: 4-Bromofluorobenzene (PID) 119 % 71.5-134

Chloride, SM4500Cl-B		mg/kg		Analyzed By: AC						
Analyte	Result	Reporting Limit	Analyzed	Method Blank	BS	% Recovery	True Value QC	RPD	Qualifier	
Chloride	544	16.0	01/19/2023	ND	416	104	400	7.41		

TPH 8015M		mg/kg		Analyzed By: MS					
Analyte	Result	Reporting Limit	Analyzed	Method Blank	BS	% Recovery	True Value QC	RPD	Qualifier
GRO C6-C10*	<10.0	10.0	01/18/2023	ND	208	104	200	5.46	
DRO >C10-C28*	<10.0	10.0	01/18/2023	ND	193	96.5	200	4.50	
EXT DRO >C28-C36	<10.0	10.0	01/18/2023	ND					

Surrogate: 1-Chlorooctane 89.1 % 48.2-134

Surrogate: 1-Chlorooctadecane 96.1 % 49.1-148

Cardinal Laboratories

*=Accredited Analyte

PLEASE NOTE: Liability and Damages. Cardinal's liability and client's exclusive remedy for any claim arising, whether based in contract or tort, shall be limited to the amount paid by client for analyses. All claims, including those for negligence and any other cause whatsoever shall be deemed waived unless made in writing and received by Cardinal within thirty (30) days after completion of the applicable service. In no event shall Cardinal be liable for incidental or consequential damages, including, without limitation, business interruptions, loss of use, or loss of profits incurred by client, its subsidiaries, affiliates or successors arising out of or related to the performance of the services hereunder by Cardinal, regardless of whether such claim is based upon any of the above stated reasons or otherwise. Results relate only to the samples identified above. This report shall not be reproduced except in full with written approval of Cardinal Laboratories.

Celey D. Keene, Lab Director/Quality Manager



PHONE (575) 393-2326 ° 101 E. MARLAND ° HOBBS, NM 88240

Analytical Results For:

TRINITY OILFIELD SERVICES & RENTALS, LLC
 DAN DUNKELBERG
 P. O. BOX 2587
 HOBBS NM, 88241
 Fax To: NONE

Received:	01/17/2023	Sampling Date:	01/17/2023
Reported:	01/20/2023	Sampling Type:	Soil
Project Name:	TACO CAT 27 - 34 FED. COM #24H	Sampling Condition:	** (See Notes)
Project Number:	NOT GIVEN	Sample Received By:	Shalyn Rodriguez
Project Location:	OXY - LEA CO., NM		

Sample ID: CF-069-04.0-NA-P (H230234-20)

BTEx 8021B		mg/kg		Analyzed By: JH/						
Analyte	Result	Reporting Limit	Analyzed	Method Blank	BS	% Recovery	True Value QC	RPD	Qualifier	
Benzene*	<0.050	0.050	01/19/2023	ND	2.11	105	2.00	4.00		
Toluene*	<0.050	0.050	01/19/2023	ND	2.15	108	2.00	4.14		
Ethylbenzene*	<0.050	0.050	01/19/2023	ND	2.10	105	2.00	3.36		
Total Xylenes*	<0.150	0.150	01/19/2023	ND	6.49	108	6.00	3.09		
Total BTEX	<0.300	0.300	01/19/2023	ND						

Surrogate: 4-Bromofluorobenzene (PID) 115 % 71.5-134

Chloride, SM4500Cl-B		mg/kg		Analyzed By: AC						
Analyte	Result	Reporting Limit	Analyzed	Method Blank	BS	% Recovery	True Value QC	RPD	Qualifier	
Chloride	528	16.0	01/19/2023	ND	416	104	400	7.41		

TPH 8015M		mg/kg		Analyzed By: MS					
Analyte	Result	Reporting Limit	Analyzed	Method Blank	BS	% Recovery	True Value QC	RPD	Qualifier
GRO C6-C10*	<10.0	10.0	01/18/2023	ND	208	104	200	5.46	
DRO >C10-C28*	<10.0	10.0	01/18/2023	ND	193	96.5	200	4.50	
EXT DRO >C28-C36	<10.0	10.0	01/18/2023	ND					

Surrogate: 1-Chlorooctane 88.8 % 48.2-134

Surrogate: 1-Chlorooctadecane 95.1 % 49.1-148

Cardinal Laboratories

*=Accredited Analyte

PLEASE NOTE: Liability and Damages. Cardinal's liability and client's exclusive remedy for any claim arising, whether based in contract or tort, shall be limited to the amount paid by client for analyses. All claims, including those for negligence and any other cause whatsoever shall be deemed waived unless made in writing and received by Cardinal within thirty (30) days after completion of the applicable service. In no event shall Cardinal be liable for incidental or consequential damages, including, without limitation, business interruptions, loss of use, or loss of profits incurred by client, its subsidiaries, affiliates or successors arising out of or related to the performance of the services hereunder by Cardinal, regardless of whether such claim is based upon any of the above stated reasons or otherwise. Results relate only to the samples identified above. This report shall not be reproduced except in full with written approval of Cardinal Laboratories.

Celey D. Keene, Lab Director/Quality Manager



PHONE (575) 393-2326 ° 101 E. MARLAND ° HOBBS, NM 88240

Analytical Results For:

TRINITY OILFIELD SERVICES & RENTALS, LLC
 DAN DUNKELBERG
 P. O. BOX 2587
 HOBBS NM, 88241
 Fax To: NONE

Received:	01/17/2023	Sampling Date:	01/17/2023
Reported:	01/20/2023	Sampling Type:	Soil
Project Name:	TACO CAT 27 - 34 FED. COM #24H	Sampling Condition:	** (See Notes)
Project Number:	NOT GIVEN	Sample Received By:	Shalyn Rodriguez
Project Location:	OXY - LEA CO., NM		

Sample ID: CF-070-04.0-NA-P (H230234-21)

BTEx 8021B		mg/kg		Analyzed By: JH/						
Analyte	Result	Reporting Limit	Analyzed	Method Blank	BS	% Recovery	True Value QC	RPD	Qualifier	
Benzene*	<0.050	0.050	01/19/2023	ND	2.11	105	2.00	4.00		
Toluene*	<0.050	0.050	01/19/2023	ND	2.15	108	2.00	4.14		
Ethylbenzene*	<0.050	0.050	01/19/2023	ND	2.10	105	2.00	3.36		
Total Xylenes*	<0.150	0.150	01/19/2023	ND	6.49	108	6.00	3.09		
Total BTEx	<0.300	0.300	01/19/2023	ND						

Surrogate: 4-Bromofluorobenzene (PID) 120 % 71.5-134

Chloride, SM4500CI-B		mg/kg		Analyzed By: AC						
Analyte	Result	Reporting Limit	Analyzed	Method Blank	BS	% Recovery	True Value QC	RPD	Qualifier	
Chloride	1680	16.0	01/19/2023	ND	416	104	400	7.41		

TPH 8015M		mg/kg		Analyzed By: MS					
Analyte	Result	Reporting Limit	Analyzed	Method Blank	BS	% Recovery	True Value QC	RPD	Qualifier
GRO C6-C10*	<10.0	10.0	01/18/2023	ND	208	104	200	5.46	
DRO >C10-C28*	<10.0	10.0	01/18/2023	ND	193	96.5	200	4.50	
EXT DRO >C28-C36	<10.0	10.0	01/18/2023	ND					

Surrogate: 1-Chlorooctane 86.7 % 48.2-134

Surrogate: 1-Chlorooctadecane 93.8 % 49.1-148

Cardinal Laboratories

*=Accredited Analyte

PLEASE NOTE: Liability and Damages. Cardinal's liability and client's exclusive remedy for any claim arising, whether based in contract or tort, shall be limited to the amount paid by client for analyses. All claims, including those for negligence and any other cause whatsoever shall be deemed waived unless made in writing and received by Cardinal within thirty (30) days after completion of the applicable service. In no event shall Cardinal be liable for incidental or consequential damages, including, without limitation, business interruptions, loss of use, or loss of profits incurred by client, its subsidiaries, affiliates or successors arising out of or related to the performance of the services hereunder by Cardinal, regardless of whether such claim is based upon any of the above stated reasons or otherwise. Results relate only to the samples identified above. This report shall not be reproduced except in full with written approval of Cardinal Laboratories.

Celey D. Keene, Lab Director/Quality Manager



PHONE (575) 393-2326 ° 101 E. MARLAND ° HOBBS, NM 88240

Analytical Results For:

TRINITY OILFIELD SERVICES & RENTALS, LLC
 DAN DUNKELBERG
 P. O. BOX 2587
 HOBBS NM, 88241
 Fax To: NONE

Received:	01/17/2023	Sampling Date:	01/17/2023
Reported:	01/20/2023	Sampling Type:	Soil
Project Name:	TACO CAT 27 - 34 FED. COM #24H	Sampling Condition:	** (See Notes)
Project Number:	NOT GIVEN	Sample Received By:	Shalyn Rodriguez
Project Location:	OXY - LEA CO., NM		

Sample ID: CF-016-04.0-NA-P (H230234-22)

BTX 8021B		mg/kg		Analyzed By: JH/						
Analyte	Result	Reporting Limit	Analyzed	Method Blank	BS	% Recovery	True Value QC	RPD	Qualifier	
Benzene*	<0.050	0.050	01/19/2023	ND	2.11	105	2.00	4.00		
Toluene*	<0.050	0.050	01/19/2023	ND	2.15	108	2.00	4.14		
Ethylbenzene*	<0.050	0.050	01/19/2023	ND	2.10	105	2.00	3.36		
Total Xylenes*	<0.150	0.150	01/19/2023	ND	6.49	108	6.00	3.09		
Total BTX	<0.300	0.300	01/19/2023	ND						

Surrogate: 4-Bromofluorobenzene (PID) 119 % 71.5-134

Chloride, SM4500CI-B		mg/kg		Analyzed By: AC						
Analyte	Result	Reporting Limit	Analyzed	Method Blank	BS	% Recovery	True Value QC	RPD	Qualifier	
Chloride	3200	16.0	01/19/2023	ND	416	104	400	7.41		

TPH 8015M		mg/kg		Analyzed By: MS					
Analyte	Result	Reporting Limit	Analyzed	Method Blank	BS	% Recovery	True Value QC	RPD	Qualifier
GRO C6-C10*	<10.0	10.0	01/18/2023	ND	208	104	200	5.46	
DRO >C10-C28*	<10.0	10.0	01/18/2023	ND	193	96.5	200	4.50	
EXT DRO >C28-C36	<10.0	10.0	01/18/2023	ND					

Surrogate: 1-Chlorooctane 91.4 % 48.2-134

Surrogate: 1-Chlorooctadecane 97.7 % 49.1-148

Cardinal Laboratories

*=Accredited Analyte

PLEASE NOTE: Liability and Damages. Cardinal's liability and client's exclusive remedy for any claim arising, whether based in contract or tort, shall be limited to the amount paid by client for analyses. All claims, including those for negligence and any other cause whatsoever shall be deemed waived unless made in writing and received by Cardinal within thirty (30) days after completion of the applicable service. In no event shall Cardinal be liable for incidental or consequential damages, including, without limitation, business interruptions, loss of use, or loss of profits incurred by client, its subsidiaries, affiliates or successors arising out of or related to the performance of the services hereunder by Cardinal, regardless of whether such claim is based upon any of the above stated reasons or otherwise. Results relate only to the samples identified above. This report shall not be reproduced except in full with written approval of Cardinal Laboratories.

Celey D. Keene, Lab Director/Quality Manager

PHONE (575) 393-2326 ° 101 E. MARLAND ° HOBBS, NM 88240

Notes and Definitions

QM-07	The spike recovery was outside acceptance limits for the MS and/or MSD. The batch was accepted based on acceptable LCS recovery.
ND	Analyte NOT DETECTED at or above the reporting limit
RPD	Relative Percent Difference
**	Samples not received at proper temperature of 6°C or below.
***	Insufficient time to reach temperature.
-	Chloride by SM4500Cl-B does not require samples be received at or below 6°C Samples reported on an as received basis (wet) unless otherwise noted on report

Cardinal Laboratories

*=Accredited Analyte

PLEASE NOTE: Liability and Damages. Cardinal's liability and client's exclusive remedy for any claim arising, whether based in contract or tort, shall be limited to the amount paid by client for analyses. All claims, including those for negligence and any other cause whatsoever shall be deemed waived unless made in writing and received by Cardinal within thirty (30) days after completion of the applicable service. In no event shall Cardinal be liable for incidental or consequential damages, including, without limitation, business interruptions, loss of use, or loss of profits incurred by client, its subsidiaries, affiliates or successors arising out of or related to the performance of the services hereunder by Cardinal, regardless of whether such claim is based upon any of the above stated reasons or otherwise. Results relate only to the samples identified above. This report shall not be reproduced except in full with written approval of Cardinal Laboratories.

A handwritten signature in black ink, appearing to read "C. D. Keene".

Celey D. Keene, Lab Director/Quality Manager

Page 25 of 27

Page 26 of 27

Page 27 of 27



PHONE (575) 393-2326 ° 101 E. MARLAND ° HOBBS, NM 88240

January 24, 2023

DAN DUNKELBERG

TRINITY OILFIELD SERVICES & RENTALS, LLC

P. O. BOX 2587

HOBBS, NM 88241

RE: TACO CAT 27 - 34 FED. COM #24H

Enclosed are the results of analyses for samples received by the laboratory on 01/19/23 15:25.

Cardinal Laboratories is accredited through Texas NELAP under certificate number T104704398-22-15. Accreditation applies to drinking water, non-potable water and solid and chemical materials. All accredited analytes are denoted by an asterisk (*). For a complete list of accredited analytes and matrices visit the TCEQ website at www.tceq.texas.gov/field/qa/lab_accred_certif.html.

Cardinal Laboratories is accredited through the State of Colorado Department of Public Health and Environment for:

Method EPA 552.2	Haloacetic Acids (HAA-5)
Method EPA 524.2	Total Trihalomethanes (TTHM)
Method EPA 524.4	Regulated VOCs (V1, V2, V3)

Accreditation applies to public drinking water matrices.

This report meets NELAP requirements and is made up of a cover page, analytical results, and a copy of the original chain-of-custody. If you have any questions concerning this report, please feel free to contact me.

Sincerely,

A handwritten signature in black ink that reads "Celey D. Keene". The signature is written in a cursive, flowing style.

Celey D. Keene

Lab Director/Quality Manager



PHONE (575) 393-2326 ° 101 E. MARLAND ° HOBBS, NM 88240

Analytical Results For:

TRINITY OILFIELD SERVICES & RENTALS, LLC
 DAN DUNKELBERG
 P. O. BOX 2587
 HOBBS NM, 88241
 Fax To: NONE

Received:	01/19/2023	Sampling Date:	01/19/2023
Reported:	01/24/2023	Sampling Type:	Soil
Project Name:	TACO CAT 27 - 34 FED. COM #24H	Sampling Condition:	** (See Notes)
Project Number:	NOT GIVEN	Sample Received By:	Tamara Oldaker
Project Location:	OXY - LEA CO., NM		

Sample ID: CF-071-02.0-NA-P (H230285-01)

BTEX 8021B		mg/kg		Analyzed By: JH/					
Analyte	Result	Reporting Limit	Analyzed	Method Blank	BS	% Recovery	True Value QC	RPD	Qualifier
Benzene*	<0.050	0.050	01/21/2023	ND	2.11	105	2.00	6.04	
Toluene*	<0.050	0.050	01/21/2023	ND	2.11	106	2.00	6.89	
Ethylbenzene*	<0.050	0.050	01/21/2023	ND	2.05	103	2.00	6.46	
Total Xylenes*	<0.150	0.150	01/21/2023	ND	6.19	103	6.00	6.72	
Total BTEX	<0.300	0.300	01/21/2023	ND					

Surrogate: 4-Bromofluorobenzene (PID) 105 % 71.5-134

Chloride, SM4500Cl-B		mg/kg		Analyzed By: GM						
Analyte	Result	Reporting Limit	Analyzed	Method Blank	BS	% Recovery	True Value QC	RPD	Qualifier	
Chloride	336	16.0	01/20/2023	ND	432	108	400	3.77		

TPH 8015M		mg/kg		Analyzed By: MS					
Analyte	Result	Reporting Limit	Analyzed	Method Blank	BS	% Recovery	True Value QC	RPD	Qualifier
GRO C6-C10*	<10.0	10.0	01/20/2023	ND	228	114	200	0.0514	
DRO >C10-C28*	<10.0	10.0	01/20/2023	ND	215	107	200	0.804	
EXT DRO >C28-C36	<10.0	10.0	01/20/2023	ND					

Surrogate: 1-Chlorooctane 91.5 % 48.2-134

Surrogate: 1-Chlorooctadecane 99.8 % 49.1-148

Cardinal Laboratories

*=Accredited Analyte

PLEASE NOTE: Liability and Damages. Cardinal's liability and client's exclusive remedy for any claim arising, whether based in contract or tort, shall be limited to the amount paid by client for analyses. All claims, including those for negligence and any other cause whatsoever shall be deemed waived unless made in writing and received by Cardinal within thirty (30) days after completion of the applicable service. In no event shall Cardinal be liable for incidental or consequential damages, including, without limitation, business interruptions, loss of use, or loss of profits incurred by client, its subsidiaries, affiliates or successors arising out of or related to the performance of the services hereunder by Cardinal, regardless of whether such claim is based upon any of the above stated reasons or otherwise. Results relate only to the samples identified above. This report shall not be reproduced except in full with written approval of Cardinal Laboratories.

Celey D. Keene, Lab Director/Quality Manager



PHONE (575) 393-2326 ° 101 E. MARLAND ° HOBBS, NM 88240

Analytical Results For:

TRINITY OILFIELD SERVICES & RENTALS, LLC
 DAN DUNKELBERG
 P. O. BOX 2587
 HOBBS NM, 88241
 Fax To: NONE

Received:	01/19/2023	Sampling Date:	01/19/2023
Reported:	01/24/2023	Sampling Type:	Soil
Project Name:	TACO CAT 27 - 34 FED. COM #24H	Sampling Condition:	** (See Notes)
Project Number:	NOT GIVEN	Sample Received By:	Tamara Oldaker
Project Location:	OXY - LEA CO., NM		

Sample ID: CF-072-02.0-NA-P (H230285-02)

BTEx 8021B		mg/kg		Analyzed By: JH/						
Analyte	Result	Reporting Limit	Analyzed	Method Blank	BS	% Recovery	True Value QC	RPD	Qualifier	
Benzene*	<0.050	0.050	01/21/2023	ND	2.11	105	2.00	6.04		
Toluene*	<0.050	0.050	01/21/2023	ND	2.11	106	2.00	6.89		
Ethylbenzene*	<0.050	0.050	01/21/2023	ND	2.05	103	2.00	6.46		
Total Xylenes*	<0.150	0.150	01/21/2023	ND	6.19	103	6.00	6.72		
Total BTEX	<0.300	0.300	01/21/2023	ND						

Surrogate: 4-Bromofluorobenzene (PID) 107 % 71.5-134

Chloride, SM4500Cl-B		mg/kg		Analyzed By: GM						
Analyte	Result	Reporting Limit	Analyzed	Method Blank	BS	% Recovery	True Value QC	RPD	Qualifier	
Chloride	2290	16.0	01/20/2023	ND	432	108	400	3.77		

TPH 8015M		mg/kg		Analyzed By: MS					
Analyte	Result	Reporting Limit	Analyzed	Method Blank	BS	% Recovery	True Value QC	RPD	Qualifier
GRO C6-C10*	<10.0	10.0	01/20/2023	ND	228	114	200	0.0514	
DRO >C10-C28*	<10.0	10.0	01/20/2023	ND	215	107	200	0.804	
EXT DRO >C28-C36	<10.0	10.0	01/20/2023	ND					

Surrogate: 1-Chlorooctane 106 % 48.2-134

Surrogate: 1-Chlorooctadecane 114 % 49.1-148

Cardinal Laboratories

*=Accredited Analyte

PLEASE NOTE: Liability and Damages. Cardinal's liability and client's exclusive remedy for any claim arising, whether based in contract or tort, shall be limited to the amount paid by client for analyses. All claims, including those for negligence and any other cause whatsoever shall be deemed waived unless made in writing and received by Cardinal within thirty (30) days after completion of the applicable service. In no event shall Cardinal be liable for incidental or consequential damages, including, without limitation, business interruptions, loss of use, or loss of profits incurred by client, its subsidiaries, affiliates or successors arising out of or related to the performance of the services hereunder by Cardinal, regardless of whether such claim is based upon any of the above stated reasons or otherwise. Results relate only to the samples identified above. This report shall not be reproduced except in full with written approval of Cardinal Laboratories.

Celey D. Keene, Lab Director/Quality Manager



PHONE (575) 393-2326 ° 101 E. MARLAND ° HOBBS, NM 88240

Analytical Results For:

TRINITY OILFIELD SERVICES & RENTALS, LLC
 DAN DUNKELBERG
 P. O. BOX 2587
 HOBBS NM, 88241
 Fax To: NONE

Received:	01/19/2023	Sampling Date:	01/19/2023
Reported:	01/24/2023	Sampling Type:	Soil
Project Name:	TACO CAT 27 - 34 FED. COM #24H	Sampling Condition:	** (See Notes)
Project Number:	NOT GIVEN	Sample Received By:	Tamara Oldaker
Project Location:	OXY - LEA CO., NM		

Sample ID: CF-073-02.0-NA-P (H230285-03)

BTEx 8021B		mg/kg		Analyzed By: JH						
Analyte	Result	Reporting Limit	Analyzed	Method Blank	BS	% Recovery	True Value QC	RPD	Qualifier	
Benzene*	<0.050	0.050	01/20/2023	ND	2.11	106	2.00	4.33		
Toluene*	<0.050	0.050	01/20/2023	ND	2.29	114	2.00	5.47		
Ethylbenzene*	<0.050	0.050	01/20/2023	ND	2.20	110	2.00	4.14		
Total Xylenes*	<0.150	0.150	01/20/2023	ND	6.77	113	6.00	3.52		
Total BTEX	<0.300	0.300	01/20/2023	ND						

Surrogate: 4-Bromofluorobenzene (PID) 127 % 71.5-134

Chloride, SM4500Cl-B		mg/kg		Analyzed By: GM						
Analyte	Result	Reporting Limit	Analyzed	Method Blank	BS	% Recovery	True Value QC	RPD	Qualifier	
Chloride	864	16.0	01/20/2023	ND	432	108	400	3.77		

TPH 8015M		mg/kg		Analyzed By: MS					
Analyte	Result	Reporting Limit	Analyzed	Method Blank	BS	% Recovery	True Value QC	RPD	Qualifier
GRO C6-C10*	<10.0	10.0	01/20/2023	ND	228	114	200	0.0514	
DRO >C10-C28*	<10.0	10.0	01/20/2023	ND	215	107	200	0.804	
EXT DRO >C28-C36	<10.0	10.0	01/20/2023	ND					

Surrogate: 1-Chlorooctane 101 % 48.2-134

Surrogate: 1-Chlorooctadecane 115 % 49.1-148

Cardinal Laboratories

*=Accredited Analyte

PLEASE NOTE: Liability and Damages. Cardinal's liability and client's exclusive remedy for any claim arising, whether based in contract or tort, shall be limited to the amount paid by client for analyses. All claims, including those for negligence and any other cause whatsoever shall be deemed waived unless made in writing and received by Cardinal within thirty (30) days after completion of the applicable service. In no event shall Cardinal be liable for incidental or consequential damages, including, without limitation, business interruptions, loss of use, or loss of profits incurred by client, its subsidiaries, affiliates or successors arising out of or related to the performance of the services hereunder by Cardinal, regardless of whether such claim is based upon any of the above stated reasons or otherwise. Results relate only to the samples identified above. This report shall not be reproduced except in full with written approval of Cardinal Laboratories.

Celey D. Keene, Lab Director/Quality Manager



PHONE (575) 393-2326 ° 101 E. MARLAND ° HOBBS, NM 88240

Analytical Results For:

TRINITY OILFIELD SERVICES & RENTALS, LLC
 DAN DUNKELBERG
 P. O. BOX 2587
 HOBBS NM, 88241
 Fax To: NONE

Received:	01/19/2023	Sampling Date:	01/19/2023
Reported:	01/24/2023	Sampling Type:	Soil
Project Name:	TACO CAT 27 - 34 FED. COM #24H	Sampling Condition:	** (See Notes)
Project Number:	NOT GIVEN	Sample Received By:	Tamara Oldaker
Project Location:	OXY - LEA CO., NM		

Sample ID: CF-074-04.0-NA-P (H230285-04)

BTX 8021B		mg/kg		Analyzed By: JH						
Analyte	Result	Reporting Limit	Analyzed	Method Blank	BS	% Recovery	True Value QC	RPD	Qualifier	
Benzene*	<0.050	0.050	01/20/2023	ND	2.11	106	2.00	4.33		
Toluene*	<0.050	0.050	01/20/2023	ND	2.29	114	2.00	5.47		
Ethylbenzene*	<0.050	0.050	01/20/2023	ND	2.20	110	2.00	4.14		
Total Xylenes*	<0.150	0.150	01/20/2023	ND	6.77	113	6.00	3.52		
Total BTX	<0.300	0.300	01/20/2023	ND						

Surrogate: 4-Bromofluorobenzene (PID) 124 % 71.5-134

Chloride, SM4500Cl-B		mg/kg		Analyzed By: GM						
Analyte	Result	Reporting Limit	Analyzed	Method Blank	BS	% Recovery	True Value QC	RPD	Qualifier	
Chloride	160	16.0	01/20/2023	ND	432	108	400	3.77		

TPH 8015M		mg/kg		Analyzed By: MS					
Analyte	Result	Reporting Limit	Analyzed	Method Blank	BS	% Recovery	True Value QC	RPD	Qualifier
GRO C6-C10*	<10.0	10.0	01/20/2023	ND	228	114	200	0.0514	
DRO >C10-C28*	<10.0	10.0	01/20/2023	ND	215	107	200	0.804	
EXT DRO >C28-C36	<10.0	10.0	01/20/2023	ND					

Surrogate: 1-Chlorooctane 92.3 % 48.2-134

Surrogate: 1-Chlorooctadecane 103 % 49.1-148

Cardinal Laboratories

*=Accredited Analyte

PLEASE NOTE: Liability and Damages. Cardinal's liability and client's exclusive remedy for any claim arising, whether based in contract or tort, shall be limited to the amount paid by client for analyses. All claims, including those for negligence and any other cause whatsoever shall be deemed waived unless made in writing and received by Cardinal within thirty (30) days after completion of the applicable service. In no event shall Cardinal be liable for incidental or consequential damages, including, without limitation, business interruptions, loss of use, or loss of profits incurred by client, its subsidiaries, affiliates or successors arising out of or related to the performance of the services hereunder by Cardinal, regardless of whether such claim is based upon any of the above stated reasons or otherwise. Results relate only to the samples identified above. This report shall not be reproduced except in full with written approval of Cardinal Laboratories.

Celey D. Keene, Lab Director/Quality Manager



PHONE (575) 393-2326 ° 101 E. MARLAND ° HOBBS, NM 88240

Analytical Results For:

TRINITY OILFIELD SERVICES & RENTALS, LLC
 DAN DUNKELBERG
 P. O. BOX 2587
 HOBBS NM, 88241
 Fax To: NONE

Received:	01/19/2023	Sampling Date:	01/19/2023
Reported:	01/24/2023	Sampling Type:	Soil
Project Name:	TACO CAT 27 - 34 FED. COM #24H	Sampling Condition:	** (See Notes)
Project Number:	NOT GIVEN	Sample Received By:	Tamara Oldaker
Project Location:	OXY - LEA CO., NM		

Sample ID: CF-075-06.0-NA-P (H230285-05)

BTX 8021B		mg/kg		Analyzed By: JH						
Analyte	Result	Reporting Limit	Analyzed	Method Blank	BS	% Recovery	True Value QC	RPD	Qualifier	
Benzene*	<0.050	0.050	01/20/2023	ND	2.11	106	2.00	4.33		
Toluene*	<0.050	0.050	01/20/2023	ND	2.29	114	2.00	5.47		
Ethylbenzene*	<0.050	0.050	01/20/2023	ND	2.20	110	2.00	4.14		
Total Xylenes*	<0.150	0.150	01/20/2023	ND	6.77	113	6.00	3.52		
Total BTX	<0.300	0.300	01/20/2023	ND						

Surrogate: 4-Bromofluorobenzene (PID) 124 % 71.5-134

Chloride, SM4500CI-B		mg/kg		Analyzed By: GM						
Analyte	Result	Reporting Limit	Analyzed	Method Blank	BS	% Recovery	True Value QC	RPD	Qualifier	
Chloride	96.0	16.0	01/20/2023	ND	432	108	400	3.77		

TPH 8015M		mg/kg		Analyzed By: MS					
Analyte	Result	Reporting Limit	Analyzed	Method Blank	BS	% Recovery	True Value QC	RPD	Qualifier
GRO C6-C10*	<10.0	10.0	01/20/2023	ND	212	106	200	4.33	
DRO >C10-C28*	<10.0	10.0	01/20/2023	ND	207	103	200	6.47	
EXT DRO >C28-C36	<10.0	10.0	01/20/2023	ND					

Surrogate: 1-Chlorooctane 95.6 % 48.2-134

Surrogate: 1-Chlorooctadecane 103 % 49.1-148

Cardinal Laboratories

*=Accredited Analyte

PLEASE NOTE: Liability and Damages. Cardinal's liability and client's exclusive remedy for any claim arising, whether based in contract or tort, shall be limited to the amount paid by client for analyses. All claims, including those for negligence and any other cause whatsoever shall be deemed waived unless made in writing and received by Cardinal within thirty (30) days after completion of the applicable service. In no event shall Cardinal be liable for incidental or consequential damages, including, without limitation, business interruptions, loss of use, or loss of profits incurred by client, its subsidiaries, affiliates or successors arising out of or related to the performance of the services hereunder by Cardinal, regardless of whether such claim is based upon any of the above stated reasons or otherwise. Results relate only to the samples identified above. This report shall not be reproduced except in full with written approval of Cardinal Laboratories.

Celey D. Keene, Lab Director/Quality Manager



PHONE (575) 393-2326 ° 101 E. MARLAND ° HOBBS, NM 88240

Analytical Results For:

TRINITY OILFIELD SERVICES & RENTALS, LLC
 DAN DUNKELBERG
 P. O. BOX 2587
 HOBBS NM, 88241
 Fax To: NONE

Received:	01/19/2023	Sampling Date:	01/19/2023
Reported:	01/24/2023	Sampling Type:	Soil
Project Name:	TACO CAT 27 - 34 FED. COM #24H	Sampling Condition:	** (See Notes)
Project Number:	NOT GIVEN	Sample Received By:	Tamara Oldaker
Project Location:	OXY - LEA CO., NM		

Sample ID: CF-076-06.0-NA-P (H230285-06)

BTEx 8021B		mg/kg		Analyzed By: JH						
Analyte	Result	Reporting Limit	Analyzed	Method Blank	BS	% Recovery	True Value QC	RPD	Qualifier	
Benzene*	<0.050	0.050	01/20/2023	ND	2.11	106	2.00	4.33		
Toluene*	<0.050	0.050	01/20/2023	ND	2.29	114	2.00	5.47		
Ethylbenzene*	<0.050	0.050	01/20/2023	ND	2.20	110	2.00	4.14		
Total Xylenes*	<0.150	0.150	01/20/2023	ND	6.77	113	6.00	3.52		
Total BTEx	<0.300	0.300	01/20/2023	ND						

Surrogate: 4-Bromofluorobenzene (PID) 126 % 71.5-134

Chloride, SM4500Cl-B		mg/kg		Analyzed By: GM						
Analyte	Result	Reporting Limit	Analyzed	Method Blank	BS	% Recovery	True Value QC	RPD	Qualifier	
Chloride	416	16.0	01/20/2023	ND	432	108	400	3.77		

TPH 8015M		mg/kg		Analyzed By: MS					
Analyte	Result	Reporting Limit	Analyzed	Method Blank	BS	% Recovery	True Value QC	RPD	Qualifier
GRO C6-C10*	<10.0	10.0	01/20/2023	ND	212	106	200	4.33	
DRO >C10-C28*	<10.0	10.0	01/20/2023	ND	207	103	200	6.47	
EXT DRO >C28-C36	<10.0	10.0	01/20/2023	ND					

Surrogate: 1-Chlorooctane 92.5 % 48.2-134

Surrogate: 1-Chlorooctadecane 102 % 49.1-148

Cardinal Laboratories

*=Accredited Analyte

PLEASE NOTE: Liability and Damages. Cardinal's liability and client's exclusive remedy for any claim arising, whether based in contract or tort, shall be limited to the amount paid by client for analyses. All claims, including those for negligence and any other cause whatsoever shall be deemed waived unless made in writing and received by Cardinal within thirty (30) days after completion of the applicable service. In no event shall Cardinal be liable for incidental or consequential damages, including, without limitation, business interruptions, loss of use, or loss of profits incurred by client, its subsidiaries, affiliates or successors arising out of or related to the performance of the services hereunder by Cardinal, regardless of whether such claim is based upon any of the above stated reasons or otherwise. Results relate only to the samples identified above. This report shall not be reproduced except in full with written approval of Cardinal Laboratories.

Celey D. Keene, Lab Director/Quality Manager



PHONE (575) 393-2326 ° 101 E. MARLAND ° HOBBS, NM 88240

Analytical Results For:

TRINITY OILFIELD SERVICES & RENTALS, LLC
 DAN DUNKELBERG
 P. O. BOX 2587
 HOBBS NM, 88241
 Fax To: NONE

Received:	01/19/2023	Sampling Date:	01/19/2023
Reported:	01/24/2023	Sampling Type:	Soil
Project Name:	TACO CAT 27 - 34 FED. COM #24H	Sampling Condition:	** (See Notes)
Project Number:	NOT GIVEN	Sample Received By:	Tamara Oldaker
Project Location:	OXY - LEA CO., NM		

Sample ID: CF-077-06.0-NA-P (H230285-07)

BTEx 8021B		mg/kg		Analyzed By: JH						
Analyte	Result	Reporting Limit	Analyzed	Method Blank	BS	% Recovery	True Value QC	RPD	Qualifier	
Benzene*	<0.050	0.050	01/20/2023	ND	2.11	106	2.00	4.33		
Toluene*	<0.050	0.050	01/20/2023	ND	2.29	114	2.00	5.47		
Ethylbenzene*	<0.050	0.050	01/20/2023	ND	2.20	110	2.00	4.14		
Total Xylenes*	<0.150	0.150	01/20/2023	ND	6.77	113	6.00	3.52		
Total BTEx	<0.300	0.300	01/20/2023	ND						

Surrogate: 4-Bromofluorobenzene (PID) 126 % 71.5-134

Chloride, SM4500CI-B		mg/kg		Analyzed By: GM						
Analyte	Result	Reporting Limit	Analyzed	Method Blank	BS	% Recovery	True Value QC	RPD	Qualifier	
Chloride	1070	16.0	01/20/2023	ND	432	108	400	3.77		

TPH 8015M		mg/kg		Analyzed By: MS					
Analyte	Result	Reporting Limit	Analyzed	Method Blank	BS	% Recovery	True Value QC	RPD	Qualifier
GRO C6-C10*	<10.0	10.0	01/20/2023	ND	212	106	200	4.33	
DRO >C10-C28*	<10.0	10.0	01/20/2023	ND	207	103	200	6.47	
EXT DRO >C28-C36	<10.0	10.0	01/20/2023	ND					

Surrogate: 1-Chlorooctane 95.3 % 48.2-134

Surrogate: 1-Chlorooctadecane 104 % 49.1-148

Cardinal Laboratories

*=Accredited Analyte

PLEASE NOTE: Liability and Damages. Cardinal's liability and client's exclusive remedy for any claim arising, whether based in contract or tort, shall be limited to the amount paid by client for analyses. All claims, including those for negligence and any other cause whatsoever shall be deemed waived unless made in writing and received by Cardinal within thirty (30) days after completion of the applicable service. In no event shall Cardinal be liable for incidental or consequential damages, including, without limitation, business interruptions, loss of use, or loss of profits incurred by client, its subsidiaries, affiliates or successors arising out of or related to the performance of the services hereunder by Cardinal, regardless of whether such claim is based upon any of the above stated reasons or otherwise. Results relate only to the samples identified above. This report shall not be reproduced except in full with written approval of Cardinal Laboratories.

Celey D. Keene, Lab Director/Quality Manager



PHONE (575) 393-2326 ° 101 E. MARLAND ° HOBBS, NM 88240

Analytical Results For:

TRINITY OILFIELD SERVICES & RENTALS, LLC
 DAN DUNKELBERG
 P. O. BOX 2587
 HOBBS NM, 88241
 Fax To: NONE

Received:	01/19/2023	Sampling Date:	01/19/2023
Reported:	01/24/2023	Sampling Type:	Soil
Project Name:	TACO CAT 27 - 34 FED. COM #24H	Sampling Condition:	** (See Notes)
Project Number:	NOT GIVEN	Sample Received By:	Tamara Oldaker
Project Location:	OXY - LEA CO., NM		

Sample ID: CF-078-06.0-NA-P (H230285-08)

BTX 8021B		mg/kg		Analyzed By: JH					
Analyte	Result	Reporting Limit	Analyzed	Method Blank	BS	% Recovery	True Value QC	RPD	Qualifier
Benzene*	<0.050	0.050	01/20/2023	ND	2.11	106	2.00	4.33	
Toluene*	<0.050	0.050	01/20/2023	ND	2.29	114	2.00	5.47	
Ethylbenzene*	<0.050	0.050	01/20/2023	ND	2.20	110	2.00	4.14	
Total Xylenes*	<0.150	0.150	01/20/2023	ND	6.77	113	6.00	3.52	
Total BTX	<0.300	0.300	01/20/2023	ND					

Surrogate: 4-Bromofluorobenzene (PID) 127 % 71.5-134

Chloride, SM4500CI-B		mg/kg		Analyzed By: GM						
Analyte	Result	Reporting Limit	Analyzed	Method Blank	BS	% Recovery	True Value QC	RPD	Qualifier	
Chloride	1820	16.0	01/20/2023	ND	432	108	400	3.77		

TPH 8015M		mg/kg		Analyzed By: MS					
Analyte	Result	Reporting Limit	Analyzed	Method Blank	BS	% Recovery	True Value QC	RPD	Qualifier
GRO C6-C10*	<10.0	10.0	01/20/2023	ND	212	106	200	4.33	
DRO >C10-C28*	<10.0	10.0	01/20/2023	ND	207	103	200	6.47	
EXT DRO >C28-C36	<10.0	10.0	01/20/2023	ND					

Surrogate: 1-Chlorooctane 94.4 % 48.2-134

Surrogate: 1-Chlorooctadecane 104 % 49.1-148

Cardinal Laboratories

*=Accredited Analyte

PLEASE NOTE: Liability and Damages. Cardinal's liability and client's exclusive remedy for any claim arising, whether based in contract or tort, shall be limited to the amount paid by client for analyses. All claims, including those for negligence and any other cause whatsoever shall be deemed waived unless made in writing and received by Cardinal within thirty (30) days after completion of the applicable service. In no event shall Cardinal be liable for incidental or consequential damages, including, without limitation, business interruptions, loss of use, or loss of profits incurred by client, its subsidiaries, affiliates or successors arising out of or related to the performance of the services hereunder by Cardinal, regardless of whether such claim is based upon any of the above stated reasons or otherwise. Results relate only to the samples identified above. This report shall not be reproduced except in full with written approval of Cardinal Laboratories.

Celey D. Keene, Lab Director/Quality Manager



PHONE (575) 393-2326 ° 101 E. MARLAND ° HOBBS, NM 88240

Analytical Results For:

TRINITY OILFIELD SERVICES & RENTALS, LLC
 DAN DUNKELBERG
 P. O. BOX 2587
 HOBBS NM, 88241
 Fax To: NONE

Received:	01/19/2023	Sampling Date:	01/19/2023
Reported:	01/24/2023	Sampling Type:	Soil
Project Name:	TACO CAT 27 - 34 FED. COM #24H	Sampling Condition:	** (See Notes)
Project Number:	NOT GIVEN	Sample Received By:	Tamara Oldaker
Project Location:	OXY - LEA CO., NM		

Sample ID: CF-079-04.0-NA-P (H230285-09)

BTEx 8021B		mg/kg		Analyzed By: JH/						
Analyte	Result	Reporting Limit	Analyzed	Method Blank	BS	% Recovery	True Value QC	RPD	Qualifier	
Benzene*	<0.050	0.050	01/21/2023	ND	2.07	103	2.00	8.73		
Toluene*	<0.050	0.050	01/21/2023	ND	2.07	103	2.00	5.53		
Ethylbenzene*	<0.050	0.050	01/21/2023	ND	2.03	101	2.00	6.38		
Total Xylenes*	<0.150	0.150	01/21/2023	ND	6.08	101	6.00	5.07		
Total BTEx	<0.300	0.300	01/21/2023	ND						

Surrogate: 4-Bromofluorobenzene (PID) 109 % 71.5-134

Chloride, SM4500CI-B		mg/kg		Analyzed By: GM						
Analyte	Result	Reporting Limit	Analyzed	Method Blank	BS	% Recovery	True Value QC	RPD	Qualifier	
Chloride	736	16.0	01/20/2023	ND	432	108	400	3.77		

TPH 8015M		mg/kg		Analyzed By: MS					
Analyte	Result	Reporting Limit	Analyzed	Method Blank	BS	% Recovery	True Value QC	RPD	Qualifier
GRO C6-C10*	<10.0	10.0	01/20/2023	ND	212	106	200	4.33	
DRO >C10-C28*	<10.0	10.0	01/20/2023	ND	207	103	200	6.47	
EXT DRO >C28-C36	<10.0	10.0	01/20/2023	ND					

Surrogate: 1-Chlorooctane 80.2 % 48.2-134

Surrogate: 1-Chlorooctadecane 86.8 % 49.1-148

Cardinal Laboratories

*=Accredited Analyte

PLEASE NOTE: Liability and Damages. Cardinal's liability and client's exclusive remedy for any claim arising, whether based in contract or tort, shall be limited to the amount paid by client for analyses. All claims, including those for negligence and any other cause whatsoever shall be deemed waived unless made in writing and received by Cardinal within thirty (30) days after completion of the applicable service. In no event shall Cardinal be liable for incidental or consequential damages, including, without limitation, business interruptions, loss of use, or loss of profits incurred by client, its subsidiaries, affiliates or successors arising out of or related to the performance of the services hereunder by Cardinal, regardless of whether such claim is based upon any of the above stated reasons or otherwise. Results relate only to the samples identified above. This report shall not be reproduced except in full with written approval of Cardinal Laboratories.

Celey D. Keene, Lab Director/Quality Manager



PHONE (575) 393-2326 ° 101 E. MARLAND ° HOBBS, NM 88240

Analytical Results For:

TRINITY OILFIELD SERVICES & RENTALS, LLC
 DAN DUNKELBERG
 P. O. BOX 2587
 HOBBS NM, 88241
 Fax To: NONE

Received:	01/19/2023	Sampling Date:	01/19/2023
Reported:	01/24/2023	Sampling Type:	Soil
Project Name:	TACO CAT 27 - 34 FED. COM #24H	Sampling Condition:	** (See Notes)
Project Number:	NOT GIVEN	Sample Received By:	Tamara Oldaker
Project Location:	OXY - LEA CO., NM		

Sample ID: CF-080-04.0-NA-P (H230285-10)

BTEx 8021B		mg/kg		Analyzed By: JH/						
Analyte	Result	Reporting Limit	Analyzed	Method Blank	BS	% Recovery	True Value QC	RPD	Qualifier	
Benzene*	<0.050	0.050	01/21/2023	ND	2.07	103	2.00	8.73		
Toluene*	<0.050	0.050	01/21/2023	ND	2.07	103	2.00	5.53		
Ethylbenzene*	<0.050	0.050	01/21/2023	ND	2.03	101	2.00	6.38		
Total Xylenes*	<0.150	0.150	01/21/2023	ND	6.08	101	6.00	5.07		
Total BTEx	<0.300	0.300	01/21/2023	ND						

Surrogate: 4-Bromofluorobenzene (PID) 105 % 71.5-134

Chloride, SM4500CI-B		mg/kg		Analyzed By: GM						
Analyte	Result	Reporting Limit	Analyzed	Method Blank	BS	% Recovery	True Value QC	RPD	Qualifier	
Chloride	624	16.0	01/20/2023	ND	432	108	400	3.77		

TPH 8015M		mg/kg		Analyzed By: MS					
Analyte	Result	Reporting Limit	Analyzed	Method Blank	BS	% Recovery	True Value QC	RPD	Qualifier
GRO C6-C10*	<10.0	10.0	01/20/2023	ND	212	106	200	4.33	
DRO >C10-C28*	<10.0	10.0	01/20/2023	ND	207	103	200	6.47	
EXT DRO >C28-C36	<10.0	10.0	01/20/2023	ND					

Surrogate: 1-Chlorooctane 90.2 % 48.2-134

Surrogate: 1-Chlorooctadecane 97.7 % 49.1-148

Cardinal Laboratories

*=Accredited Analyte

PLEASE NOTE: Liability and Damages. Cardinal's liability and client's exclusive remedy for any claim arising, whether based in contract or tort, shall be limited to the amount paid by client for analyses. All claims, including those for negligence and any other cause whatsoever shall be deemed waived unless made in writing and received by Cardinal within thirty (30) days after completion of the applicable service. In no event shall Cardinal be liable for incidental or consequential damages, including, without limitation, business interruptions, loss of use, or loss of profits incurred by client, its subsidiaries, affiliates or successors arising out of or related to the performance of the services hereunder by Cardinal, regardless of whether such claim is based upon any of the above stated reasons or otherwise. Results relate only to the samples identified above. This report shall not be reproduced except in full with written approval of Cardinal Laboratories.

Celey D. Keene, Lab Director/Quality Manager



PHONE (575) 393-2326 ° 101 E. MARLAND ° HOBBS, NM 88240

Analytical Results For:

TRINITY OILFIELD SERVICES & RENTALS, LLC
 DAN DUNKELBERG
 P. O. BOX 2587
 HOBBS NM, 88241
 Fax To: NONE

Received:	01/19/2023	Sampling Date:	01/19/2023
Reported:	01/24/2023	Sampling Type:	Soil
Project Name:	TACO CAT 27 - 34 FED. COM #24H	Sampling Condition:	** (See Notes)
Project Number:	NOT GIVEN	Sample Received By:	Tamara Oldaker
Project Location:	OXY - LEA CO., NM		

Sample ID: CF-081-04.0-NA-P (H230285-11)

BTEx 8021B		mg/kg		Analyzed By: JH/						
Analyte	Result	Reporting Limit	Analyzed	Method Blank	BS	% Recovery	True Value QC	RPD	Qualifier	
Benzene*	<0.050	0.050	01/21/2023	ND	2.07	103	2.00	8.73		
Toluene*	<0.050	0.050	01/21/2023	ND	2.07	103	2.00	5.53		
Ethylbenzene*	<0.050	0.050	01/21/2023	ND	2.03	101	2.00	6.38		
Total Xylenes*	<0.150	0.150	01/21/2023	ND	6.08	101	6.00	5.07		
Total BTEx	<0.300	0.300	01/21/2023	ND						

Surrogate: 4-Bromofluorobenzene (PID) 108 % 71.5-134

Chloride, SM4500CI-B		mg/kg		Analyzed By: GM						
Analyte	Result	Reporting Limit	Analyzed	Method Blank	BS	% Recovery	True Value QC	RPD	Qualifier	
Chloride	464	16.0	01/20/2023	ND	432	108	400	3.77		

TPH 8015M		mg/kg		Analyzed By: MS					
Analyte	Result	Reporting Limit	Analyzed	Method Blank	BS	% Recovery	True Value QC	RPD	Qualifier
GRO C6-C10*	<10.0	10.0	01/20/2023	ND	220	110	200	5.52	
DRO >C10-C28*	<10.0	10.0	01/20/2023	ND	228	114	200	9.76	
EXT DRO >C28-C36	<10.0	10.0	01/20/2023	ND					

Surrogate: 1-Chlorooctane 91.7 % 48.2-134

Surrogate: 1-Chlorooctadecane 96.8 % 49.1-148

Cardinal Laboratories

*=Accredited Analyte

PLEASE NOTE: Liability and Damages. Cardinal's liability and client's exclusive remedy for any claim arising, whether based in contract or tort, shall be limited to the amount paid by client for analyses. All claims, including those for negligence and any other cause whatsoever shall be deemed waived unless made in writing and received by Cardinal within thirty (30) days after completion of the applicable service. In no event shall Cardinal be liable for incidental or consequential damages, including, without limitation, business interruptions, loss of use, or loss of profits incurred by client, its subsidiaries, affiliates or successors arising out of or related to the performance of the services hereunder by Cardinal, regardless of whether such claim is based upon any of the above stated reasons or otherwise. Results relate only to the samples identified above. This report shall not be reproduced except in full with written approval of Cardinal Laboratories.

Celey D. Keene, Lab Director/Quality Manager



PHONE (575) 393-2326 ° 101 E. MARLAND ° HOBBS, NM 88240

Analytical Results For:

TRINITY OILFIELD SERVICES & RENTALS, LLC
 DAN DUNKELBERG
 P. O. BOX 2587
 HOBBS NM, 88241
 Fax To: NONE

Received:	01/19/2023	Sampling Date:	01/19/2023
Reported:	01/24/2023	Sampling Type:	Soil
Project Name:	TACO CAT 27 - 34 FED. COM #24H	Sampling Condition:	** (See Notes)
Project Number:	NOT GIVEN	Sample Received By:	Tamara Oldaker
Project Location:	OXY - LEA CO., NM		

Sample ID: CF-082-04.0-NA-P (H230285-12)

BTEx 8021B		mg/kg		Analyzed By: JH/						
Analyte	Result	Reporting Limit	Analyzed	Method Blank	BS	% Recovery	True Value QC	RPD	Qualifier	
Benzene*	<0.050	0.050	01/21/2023	ND	2.07	103	2.00	8.73		
Toluene*	<0.050	0.050	01/21/2023	ND	2.07	103	2.00	5.53		
Ethylbenzene*	<0.050	0.050	01/21/2023	ND	2.03	101	2.00	6.38		
Total Xylenes*	<0.150	0.150	01/21/2023	ND	6.08	101	6.00	5.07		
Total BTEx	<0.300	0.300	01/21/2023	ND						

Surrogate: 4-Bromofluorobenzene (PID) 109 % 71.5-134

Chloride, SM4500CI-B		mg/kg		Analyzed By: GM						
Analyte	Result	Reporting Limit	Analyzed	Method Blank	BS	% Recovery	True Value QC	RPD	Qualifier	
Chloride	496	16.0	01/20/2023	ND	432	108	400	3.77		

TPH 8015M		mg/kg		Analyzed By: MS					
Analyte	Result	Reporting Limit	Analyzed	Method Blank	BS	% Recovery	True Value QC	RPD	Qualifier
GRO C6-C10*	<10.0	10.0	01/20/2023	ND	220	110	200	5.52	
DRO >C10-C28*	<10.0	10.0	01/20/2023	ND	228	114	200	9.76	
EXT DRO >C28-C36	<10.0	10.0	01/20/2023	ND					

Surrogate: 1-Chlorooctane 85.1 % 48.2-134

Surrogate: 1-Chlorooctadecane 92.9 % 49.1-148

Cardinal Laboratories

*=Accredited Analyte

PLEASE NOTE: Liability and Damages. Cardinal's liability and client's exclusive remedy for any claim arising, whether based in contract or tort, shall be limited to the amount paid by client for analyses. All claims, including those for negligence and any other cause whatsoever shall be deemed waived unless made in writing and received by Cardinal within thirty (30) days after completion of the applicable service. In no event shall Cardinal be liable for incidental or consequential damages, including, without limitation, business interruptions, loss of use, or loss of profits incurred by client, its subsidiaries, affiliates or successors arising out of or related to the performance of the services hereunder by Cardinal, regardless of whether such claim is based upon any of the above stated reasons or otherwise. Results relate only to the samples identified above. This report shall not be reproduced except in full with written approval of Cardinal Laboratories.

Celey D. Keene, Lab Director/Quality Manager



PHONE (575) 393-2326 ° 101 E. MARLAND ° HOBBS, NM 88240

Analytical Results For:

TRINITY OILFIELD SERVICES & RENTALS, LLC
 DAN DUNKELBERG
 P. O. BOX 2587
 HOBBS NM, 88241
 Fax To: NONE

Received:	01/19/2023	Sampling Date:	01/19/2023
Reported:	01/24/2023	Sampling Type:	Soil
Project Name:	TACO CAT 27 - 34 FED. COM #24H	Sampling Condition:	** (See Notes)
Project Number:	NOT GIVEN	Sample Received By:	Tamara Oldaker
Project Location:	OXY - LEA CO., NM		

Sample ID: CF-083-04.0-NA-P (H230285-13)

BTEx 8021B		mg/kg		Analyzed By: JH/						
Analyte	Result	Reporting Limit	Analyzed	Method Blank	BS	% Recovery	True Value QC	RPD	Qualifier	
Benzene*	<0.050	0.050	01/21/2023	ND	2.07	103	2.00	8.73		
Toluene*	<0.050	0.050	01/21/2023	ND	2.07	103	2.00	5.53		
Ethylbenzene*	<0.050	0.050	01/21/2023	ND	2.03	101	2.00	6.38		
Total Xylenes*	<0.150	0.150	01/21/2023	ND	6.08	101	6.00	5.07		
Total BTEx	<0.300	0.300	01/21/2023	ND						

Surrogate: 4-Bromofluorobenzene (PID) 106 % 71.5-134

Chloride, SM4500CI-B		mg/kg		Analyzed By: GM						
Analyte	Result	Reporting Limit	Analyzed	Method Blank	BS	% Recovery	True Value QC	RPD	Qualifier	
Chloride	1340	16.0	01/20/2023	ND	432	108	400	3.77		

TPH 8015M		mg/kg		Analyzed By: MS					
Analyte	Result	Reporting Limit	Analyzed	Method Blank	BS	% Recovery	True Value QC	RPD	Qualifier
GRO C6-C10*	<10.0	10.0	01/20/2023	ND	220	110	200	5.52	
DRO >C10-C28*	<10.0	10.0	01/20/2023	ND	228	114	200	9.76	
EXT DRO >C28-C36	<10.0	10.0	01/20/2023	ND					

Surrogate: 1-Chlorooctane 76.1 % 48.2-134

Surrogate: 1-Chlorooctadecane 80.3 % 49.1-148

Cardinal Laboratories

*=Accredited Analyte

PLEASE NOTE: Liability and Damages. Cardinal's liability and client's exclusive remedy for any claim arising, whether based in contract or tort, shall be limited to the amount paid by client for analyses. All claims, including those for negligence and any other cause whatsoever shall be deemed waived unless made in writing and received by Cardinal within thirty (30) days after completion of the applicable service. In no event shall Cardinal be liable for incidental or consequential damages, including, without limitation, business interruptions, loss of use, or loss of profits incurred by client, its subsidiaries, affiliates or successors arising out of or related to the performance of the services hereunder by Cardinal, regardless of whether such claim is based upon any of the above stated reasons or otherwise. Results relate only to the samples identified above. This report shall not be reproduced except in full with written approval of Cardinal Laboratories.

Celey D. Keene, Lab Director/Quality Manager



PHONE (575) 393-2326 ° 101 E. MARLAND ° HOBBS, NM 88240

Analytical Results For:

TRINITY OILFIELD SERVICES & RENTALS, LLC
 DAN DUNKELBERG
 P. O. BOX 2587
 HOBBS NM, 88241
 Fax To: NONE

Received:	01/19/2023	Sampling Date:	01/19/2023
Reported:	01/24/2023	Sampling Type:	Soil
Project Name:	TACO CAT 27 - 34 FED. COM #24H	Sampling Condition:	** (See Notes)
Project Number:	NOT GIVEN	Sample Received By:	Tamara Oldaker
Project Location:	OXY - LEA CO., NM		

Sample ID: CF-084-04.0-NA-P (H230285-14)

BTEx 8021B		mg/kg		Analyzed By: JH/						
Analyte	Result	Reporting Limit	Analyzed	Method Blank	BS	% Recovery	True Value QC	RPD	Qualifier	
Benzene*	<0.050	0.050	01/21/2023	ND	2.07	103	2.00	8.73		
Toluene*	<0.050	0.050	01/21/2023	ND	2.07	103	2.00	5.53		
Ethylbenzene*	<0.050	0.050	01/21/2023	ND	2.03	101	2.00	6.38		
Total Xylenes*	<0.150	0.150	01/21/2023	ND	6.08	101	6.00	5.07		
Total BTEx	<0.300	0.300	01/21/2023	ND						

Surrogate: 4-Bromofluorobenzene (PID) 104 % 71.5-134

Chloride, SM4500CI-B		mg/kg		Analyzed By: GM						
Analyte	Result	Reporting Limit	Analyzed	Method Blank	BS	% Recovery	True Value QC	RPD	Qualifier	
Chloride	432	16.0	01/20/2023	ND	432	108	400	3.77		

TPH 8015M		mg/kg		Analyzed By: MS					
Analyte	Result	Reporting Limit	Analyzed	Method Blank	BS	% Recovery	True Value QC	RPD	Qualifier
GRO C6-C10*	<10.0	10.0	01/20/2023	ND	220	110	200	5.52	
DRO >C10-C28*	<10.0	10.0	01/20/2023	ND	228	114	200	9.76	
EXT DRO >C28-C36	<10.0	10.0	01/20/2023	ND					

Surrogate: 1-Chlorooctane 112 % 48.2-134

Surrogate: 1-Chlorooctadecane 120 % 49.1-148

Cardinal Laboratories

*=Accredited Analyte

PLEASE NOTE: Liability and Damages. Cardinal's liability and client's exclusive remedy for any claim arising, whether based in contract or tort, shall be limited to the amount paid by client for analyses. All claims, including those for negligence and any other cause whatsoever shall be deemed waived unless made in writing and received by Cardinal within thirty (30) days after completion of the applicable service. In no event shall Cardinal be liable for incidental or consequential damages, including, without limitation, business interruptions, loss of use, or loss of profits incurred by client, its subsidiaries, affiliates or successors arising out of or related to the performance of the services hereunder by Cardinal, regardless of whether such claim is based upon any of the above stated reasons or otherwise. Results relate only to the samples identified above. This report shall not be reproduced except in full with written approval of Cardinal Laboratories.

Celey D. Keene, Lab Director/Quality Manager



PHONE (575) 393-2326 ° 101 E. MARLAND ° HOBBS, NM 88240

Analytical Results For:

TRINITY OILFIELD SERVICES & RENTALS, LLC
 DAN DUNKELBERG
 P. O. BOX 2587
 HOBBS NM, 88241
 Fax To: NONE

Received:	01/19/2023	Sampling Date:	01/19/2023
Reported:	01/24/2023	Sampling Type:	Soil
Project Name:	TACO CAT 27 - 34 FED. COM #24H	Sampling Condition:	** (See Notes)
Project Number:	NOT GIVEN	Sample Received By:	Tamara Oldaker
Project Location:	OXY - LEA CO., NM		

Sample ID: CF-085-04.0-NA-P (H230285-15)

BTEx 8021B		mg/kg		Analyzed By: JH/						
Analyte	Result	Reporting Limit	Analyzed	Method Blank	BS	% Recovery	True Value QC	RPD	Qualifier	
Benzene*	<0.050	0.050	01/21/2023	ND	2.07	103	2.00	8.73		
Toluene*	<0.050	0.050	01/21/2023	ND	2.07	103	2.00	5.53		
Ethylbenzene*	<0.050	0.050	01/21/2023	ND	2.03	101	2.00	6.38		
Total Xylenes*	<0.150	0.150	01/21/2023	ND	6.08	101	6.00	5.07		
Total BTEx	<0.300	0.300	01/21/2023	ND						

Surrogate: 4-Bromofluorobenzene (PID) 107 % 71.5-134

Chloride, SM4500CI-B		mg/kg		Analyzed By: GM						
Analyte	Result	Reporting Limit	Analyzed	Method Blank	BS	% Recovery	True Value QC	RPD	Qualifier	
Chloride	1120	16.0	01/20/2023	ND	432	108	400	3.77		

TPH 8015M		mg/kg		Analyzed By: MS					
Analyte	Result	Reporting Limit	Analyzed	Method Blank	BS	% Recovery	True Value QC	RPD	Qualifier
GRO C6-C10*	<10.0	10.0	01/20/2023	ND	220	110	200	5.52	
DRO >C10-C28*	<10.0	10.0	01/20/2023	ND	228	114	200	9.76	
EXT DRO >C28-C36	<10.0	10.0	01/20/2023	ND					

Surrogate: 1-Chlorooctane 92.8 % 48.2-134

Surrogate: 1-Chlorooctadecane 98.3 % 49.1-148

Cardinal Laboratories

*=Accredited Analyte

PLEASE NOTE: Liability and Damages. Cardinal's liability and client's exclusive remedy for any claim arising, whether based in contract or tort, shall be limited to the amount paid by client for analyses. All claims, including those for negligence and any other cause whatsoever shall be deemed waived unless made in writing and received by Cardinal within thirty (30) days after completion of the applicable service. In no event shall Cardinal be liable for incidental or consequential damages, including, without limitation, business interruptions, loss of use, or loss of profits incurred by client, its subsidiaries, affiliates or successors arising out of or related to the performance of the services hereunder by Cardinal, regardless of whether such claim is based upon any of the above stated reasons or otherwise. Results relate only to the samples identified above. This report shall not be reproduced except in full with written approval of Cardinal Laboratories.

Celey D. Keene, Lab Director/Quality Manager



PHONE (575) 393-2326 ° 101 E. MARLAND ° HOBBS, NM 88240

Analytical Results For:

TRINITY OILFIELD SERVICES & RENTALS, LLC
 DAN DUNKELBERG
 P. O. BOX 2587
 HOBBS NM, 88241
 Fax To: NONE

Received:	01/19/2023	Sampling Date:	01/19/2023
Reported:	01/24/2023	Sampling Type:	Soil
Project Name:	TACO CAT 27 - 34 FED. COM #24H	Sampling Condition:	** (See Notes)
Project Number:	NOT GIVEN	Sample Received By:	Tamara Oldaker
Project Location:	OXY - LEA CO., NM		

Sample ID: CF-086-04.0-NA-P (H230285-16)

BTEx 8021B		mg/kg		Analyzed By: JH/						
Analyte	Result	Reporting Limit	Analyzed	Method Blank	BS	% Recovery	True Value QC	RPD	Qualifier	
Benzene*	<0.050	0.050	01/21/2023	ND	2.07	103	2.00	8.73		
Toluene*	<0.050	0.050	01/21/2023	ND	2.07	103	2.00	5.53		
Ethylbenzene*	<0.050	0.050	01/21/2023	ND	2.03	101	2.00	6.38		
Total Xylenes*	<0.150	0.150	01/21/2023	ND	6.08	101	6.00	5.07		
Total BTEx	<0.300	0.300	01/21/2023	ND						

Surrogate: 4-Bromofluorobenzene (PID) 104 % 71.5-134

Chloride, SM4500CI-B		mg/kg		Analyzed By: GM						
Analyte	Result	Reporting Limit	Analyzed	Method Blank	BS	% Recovery	True Value QC	RPD	Qualifier	
Chloride	1200	16.0	01/20/2023	ND	432	108	400	3.77		

TPH 8015M		mg/kg		Analyzed By: MS					
Analyte	Result	Reporting Limit	Analyzed	Method Blank	BS	% Recovery	True Value QC	RPD	Qualifier
GRO C6-C10*	<10.0	10.0	01/20/2023	ND	220	110	200	5.52	
DRO >C10-C28*	<10.0	10.0	01/20/2023	ND	228	114	200	9.76	
EXT DRO >C28-C36	<10.0	10.0	01/20/2023	ND					

Surrogate: 1-Chlorooctane 89.0 % 48.2-134

Surrogate: 1-Chlorooctadecane 96.3 % 49.1-148

Cardinal Laboratories

*=Accredited Analyte

PLEASE NOTE: Liability and Damages. Cardinal's liability and client's exclusive remedy for any claim arising, whether based in contract or tort, shall be limited to the amount paid by client for analyses. All claims, including those for negligence and any other cause whatsoever shall be deemed waived unless made in writing and received by Cardinal within thirty (30) days after completion of the applicable service. In no event shall Cardinal be liable for incidental or consequential damages, including, without limitation, business interruptions, loss of use, or loss of profits incurred by client, its subsidiaries, affiliates or successors arising out of or related to the performance of the services hereunder by Cardinal, regardless of whether such claim is based upon any of the above stated reasons or otherwise. Results relate only to the samples identified above. This report shall not be reproduced except in full with written approval of Cardinal Laboratories.

Celey D. Keene, Lab Director/Quality Manager



PHONE (575) 393-2326 ° 101 E. MARLAND ° HOBBS, NM 88240

Analytical Results For:

TRINITY OILFIELD SERVICES & RENTALS, LLC
 DAN DUNKELBERG
 P. O. BOX 2587
 HOBBS NM, 88241
 Fax To: NONE

Received:	01/19/2023	Sampling Date:	01/19/2023
Reported:	01/24/2023	Sampling Type:	Soil
Project Name:	TACO CAT 27 - 34 FED. COM #24H	Sampling Condition:	** (See Notes)
Project Number:	NOT GIVEN	Sample Received By:	Tamara Oldaker
Project Location:	OXY - LEA CO., NM		

Sample ID: CF-087-04.0-NA-P (H230285-17)

BTEX 8021B		mg/kg		Analyzed By: JH/						
Analyte	Result	Reporting Limit	Analyzed	Method Blank	BS	% Recovery	True Value QC	RPD	Qualifier	
Benzene*	<0.050	0.050	01/21/2023	ND	2.07	103	2.00	8.73		
Toluene*	<0.050	0.050	01/21/2023	ND	2.07	103	2.00	5.53		
Ethylbenzene*	<0.050	0.050	01/21/2023	ND	2.03	101	2.00	6.38		
Total Xylenes*	<0.150	0.150	01/21/2023	ND	6.08	101	6.00	5.07		
Total BTEX	<0.300	0.300	01/21/2023	ND						

Surrogate: 4-Bromofluorobenzene (PID) 107 % 71.5-134

Chloride, SM4500CI-B		mg/kg		Analyzed By: GM						
Analyte	Result	Reporting Limit	Analyzed	Method Blank	BS	% Recovery	True Value QC	RPD	Qualifier	
Chloride	352	16.0	01/20/2023	ND	432	108	400	3.77		

TPH 8015M		mg/kg		Analyzed By: MS					
Analyte	Result	Reporting Limit	Analyzed	Method Blank	BS	% Recovery	True Value QC	RPD	Qualifier
GRO C6-C10*	<10.0	10.0	01/20/2023	ND	214	107	200	1.36	
DRO >C10-C28*	<10.0	10.0	01/20/2023	ND	239	120	200	4.76	
EXT DRO >C28-C36	<10.0	10.0	01/20/2023	ND					

Surrogate: 1-Chlorooctane 93.0 % 48.2-134

Surrogate: 1-Chlorooctadecane 96.6 % 49.1-148

Cardinal Laboratories

*=Accredited Analyte

PLEASE NOTE: Liability and Damages. Cardinal's liability and client's exclusive remedy for any claim arising, whether based in contract or tort, shall be limited to the amount paid by client for analyses. All claims, including those for negligence and any other cause whatsoever shall be deemed waived unless made in writing and received by Cardinal within thirty (30) days after completion of the applicable service. In no event shall Cardinal be liable for incidental or consequential damages, including, without limitation, business interruptions, loss of use, or loss of profits incurred by client, its subsidiaries, affiliates or successors arising out of or related to the performance of the services hereunder by Cardinal, regardless of whether such claim is based upon any of the above stated reasons or otherwise. Results relate only to the samples identified above. This report shall not be reproduced except in full with written approval of Cardinal Laboratories.

Celey D. Keene, Lab Director/Quality Manager



PHONE (575) 393-2326 • 101 E. MARLAND • HOBBS, NM 88240

Analytical Results For:

TRINITY OILFIELD SERVICES & RENTALS, LLC
 DAN DUNKELBERG
 P. O. BOX 2587
 HOBBS NM, 88241
 Fax To: NONE

Received:	01/19/2023	Sampling Date:	01/19/2023
Reported:	01/24/2023	Sampling Type:	Soil
Project Name:	TACO CAT 27 - 34 FED. COM #24H	Sampling Condition:	** (See Notes)
Project Number:	NOT GIVEN	Sample Received By:	Tamara Oldaker
Project Location:	OXY - LEA CO., NM		

Sample ID: CF-088-04.0-NA-P (H230285-18)

BTEX 8021B		mg/kg		Analyzed By: JH/						
Analyte	Result	Reporting Limit	Analyzed	Method Blank	BS	% Recovery	True Value QC	RPD	Qualifier	
Benzene*	<0.050	0.050	01/21/2023	ND	2.07	103	2.00	8.73		
Toluene*	<0.050	0.050	01/21/2023	ND	2.07	103	2.00	5.53		
Ethylbenzene*	<0.050	0.050	01/21/2023	ND	2.03	101	2.00	6.38		
Total Xylenes*	<0.150	0.150	01/21/2023	ND	6.08	101	6.00	5.07		
Total BTEX	<0.300	0.300	01/21/2023	ND						

Surrogate: 4-Bromofluorobenzene (PID) 104 % 71.5-134

Chloride, SM4500Cl-B		mg/kg		Analyzed By: GM						
Analyte	Result	Reporting Limit	Analyzed	Method Blank	BS	% Recovery	True Value QC	RPD	Qualifier	
Chloride	1070	16.0	01/20/2023	ND	432	108	400	3.77		

TPH 8015M		mg/kg		Analyzed By: MS					
Analyte	Result	Reporting Limit	Analyzed	Method Blank	BS	% Recovery	True Value QC	RPD	Qualifier
GRO C6-C10*	<10.0	10.0	01/20/2023	ND	214	107	200	1.36	
DRO >C10-C28*	<10.0	10.0	01/20/2023	ND	239	120	200	4.76	
EXT DRO >C28-C36	<10.0	10.0	01/20/2023	ND					

Surrogate: 1-Chlorooctane 106 % 48.2-134

Surrogate: 1-Chlorooctadecane 113 % 49.1-148

Cardinal Laboratories

*=Accredited Analyte

PLEASE NOTE: Liability and Damages. Cardinal's liability and client's exclusive remedy for any claim arising, whether based in contract or tort, shall be limited to the amount paid by client for analyses. All claims, including those for negligence and any other cause whatsoever shall be deemed waived unless made in writing and received by Cardinal within thirty (30) days after completion of the applicable service. In no event shall Cardinal be liable for incidental or consequential damages, including, without limitation, business interruptions, loss of use, or loss of profits incurred by client, its subsidiaries, affiliates or successors arising out of or related to the performance of the services hereunder by Cardinal, regardless of whether such claim is based upon any of the above stated reasons or otherwise. Results relate only to the samples identified above. This report shall not be reproduced except in full with written approval of Cardinal Laboratories.

Celey D. Keene, Lab Director/Quality Manager



PHONE (575) 393-2326 ° 101 E. MARLAND ° HOBBS, NM 88240

Analytical Results For:

TRINITY OILFIELD SERVICES & RENTALS, LLC
 DAN DUNKELBERG
 P. O. BOX 2587
 HOBBS NM, 88241
 Fax To: NONE

Received:	01/19/2023	Sampling Date:	01/19/2023
Reported:	01/24/2023	Sampling Type:	Soil
Project Name:	TACO CAT 27 - 34 FED. COM #24H	Sampling Condition:	** (See Notes)
Project Number:	NOT GIVEN	Sample Received By:	Tamara Oldaker
Project Location:	OXY - LEA CO., NM		

Sample ID: CF-089-00.0-NA-P (H230285-19)

BTEX 8021B		mg/kg		Analyzed By: JH/						
Analyte	Result	Reporting Limit	Analyzed	Method Blank	BS	% Recovery	True Value QC	RPD	Qualifier	
Benzene*	<0.050	0.050	01/21/2023	ND	2.07	103	2.00	8.73		
Toluene*	0.050	0.050	01/21/2023	ND	2.07	103	2.00	5.53		
Ethylbenzene*	<0.050	0.050	01/21/2023	ND	2.03	101	2.00	6.38		
Total Xylenes*	<0.150	0.150	01/21/2023	ND	6.08	101	6.00	5.07		
Total BTEX	<0.300	0.300	01/21/2023	ND						

Surrogate: 4-Bromofluorobenzene (PID) 104 % 71.5-134

Chloride, SM4500Cl-B		mg/kg		Analyzed By: GM						
Analyte	Result	Reporting Limit	Analyzed	Method Blank	BS	% Recovery	True Value QC	RPD	Qualifier	
Chloride	176	16.0	01/20/2023	ND	432	108	400	3.77		

TPH 8015M		mg/kg		Analyzed By: MS					
Analyte	Result	Reporting Limit	Analyzed	Method Blank	BS	% Recovery	True Value QC	RPD	Qualifier
GRO C6-C10*	<10.0	10.0	01/20/2023	ND	214	107	200	1.36	
DRO >C10-C28*	<10.0	10.0	01/20/2023	ND	239	120	200	4.76	
EXT DRO >C28-C36	<10.0	10.0	01/20/2023	ND					

Surrogate: 1-Chlorooctane 109 % 48.2-134

Surrogate: 1-Chlorooctadecane 117 % 49.1-148

Cardinal Laboratories

*=Accredited Analyte

PLEASE NOTE: Liability and Damages. Cardinal's liability and client's exclusive remedy for any claim arising, whether based in contract or tort, shall be limited to the amount paid by client for analyses. All claims, including those for negligence and any other cause whatsoever shall be deemed waived unless made in writing and received by Cardinal within thirty (30) days after completion of the applicable service. In no event shall Cardinal be liable for incidental or consequential damages, including, without limitation, business interruptions, loss of use, or loss of profits incurred by client, its subsidiaries, affiliates or successors arising out of or related to the performance of the services hereunder by Cardinal, regardless of whether such claim is based upon any of the above stated reasons or otherwise. Results relate only to the samples identified above. This report shall not be reproduced except in full with written approval of Cardinal Laboratories.

Celey D. Keene, Lab Director/Quality Manager



PHONE (575) 393-2326 ° 101 E. MARLAND ° HOBBS, NM 88240

Analytical Results For:

TRINITY OILFIELD SERVICES & RENTALS, LLC
 DAN DUNKELBERG
 P. O. BOX 2587
 HOBBS NM, 88241
 Fax To: NONE

Received:	01/19/2023	Sampling Date:	01/19/2023
Reported:	01/24/2023	Sampling Type:	Soil
Project Name:	TACO CAT 27 - 34 FED. COM #24H	Sampling Condition:	** (See Notes)
Project Number:	NOT GIVEN	Sample Received By:	Tamara Oldaker
Project Location:	OXY - LEA CO., NM		

Sample ID: CF-090-00.0-NA-P (H230285-20)

BTEx 8021B		mg/kg		Analyzed By: JH/						
Analyte	Result	Reporting Limit	Analyzed	Method Blank	BS	% Recovery	True Value QC	RPD	Qualifier	
Benzene*	<0.050	0.050	01/21/2023	ND	2.07	103	2.00	8.73		
Toluene*	<0.050	0.050	01/21/2023	ND	2.07	103	2.00	5.53		
Ethylbenzene*	<0.050	0.050	01/21/2023	ND	2.03	101	2.00	6.38		
Total Xylenes*	<0.150	0.150	01/21/2023	ND	6.08	101	6.00	5.07		
Total BTEX	<0.300	0.300	01/21/2023	ND						

Surrogate: 4-Bromofluorobenzene (PID) 105 % 71.5-134

Chloride, SM4500Cl-B		mg/kg		Analyzed By: GM						
Analyte	Result	Reporting Limit	Analyzed	Method Blank	BS	% Recovery	True Value QC	RPD	Qualifier	
Chloride	16.0	16.0	01/23/2023	ND	416	104	400	0.00		

TPH 8015M		mg/kg		Analyzed By: MS						
Analyte	Result	Reporting Limit	Analyzed	Method Blank	BS	% Recovery	True Value QC	RPD	Qualifier	
GRO C6-C10*	<10.0	10.0	01/20/2023	ND	214	107	200	1.36		
DRO >C10-C28*	<10.0	10.0	01/20/2023	ND	239	120	200	4.76		
EXT DRO >C28-C36	<10.0	10.0	01/20/2023	ND						

Surrogate: 1-Chlorooctane 112 % 48.2-134

Surrogate: 1-Chlorooctadecane 118 % 49.1-148

Cardinal Laboratories

*=Accredited Analyte

PLEASE NOTE: Liability and Damages. Cardinal's liability and client's exclusive remedy for any claim arising, whether based in contract or tort, shall be limited to the amount paid by client for analyses. All claims, including those for negligence and any other cause whatsoever shall be deemed waived unless made in writing and received by Cardinal within thirty (30) days after completion of the applicable service. In no event shall Cardinal be liable for incidental or consequential damages, including, without limitation, business interruptions, loss of use, or loss of profits incurred by client, its subsidiaries, affiliates or successors arising out of or related to the performance of the services hereunder by Cardinal, regardless of whether such claim is based upon any of the above stated reasons or otherwise. Results relate only to the samples identified above. This report shall not be reproduced except in full with written approval of Cardinal Laboratories.

Celey D. Keene, Lab Director/Quality Manager



PHONE (575) 393-2326 ° 101 E. MARLAND ° HOBBS, NM 88240

Analytical Results For:

TRINITY OILFIELD SERVICES & RENTALS, LLC
 DAN DUNKELBERG
 P. O. BOX 2587
 HOBBS NM, 88241
 Fax To: NONE

Received:	01/19/2023	Sampling Date:	01/19/2023
Reported:	01/24/2023	Sampling Type:	Soil
Project Name:	TACO CAT 27 - 34 FED. COM #24H	Sampling Condition:	** (See Notes)
Project Number:	NOT GIVEN	Sample Received By:	Tamara Oldaker
Project Location:	OXY - LEA CO., NM		

Sample ID: CF-091-00.0-NA-P (H230285-21)

BTEx 8021B		mg/kg		Analyzed By: JH/						
Analyte	Result	Reporting Limit	Analyzed	Method Blank	BS	% Recovery	True Value QC	RPD	Qualifier	
Benzene*	<0.050	0.050	01/21/2023	ND	2.07	103	2.00	8.73		
Toluene*	<0.050	0.050	01/21/2023	ND	2.07	103	2.00	5.53		
Ethylbenzene*	<0.050	0.050	01/21/2023	ND	2.03	101	2.00	6.38		
Total Xylenes*	<0.150	0.150	01/21/2023	ND	6.08	101	6.00	5.07		
Total BTEX	<0.300	0.300	01/21/2023	ND						

Surrogate: 4-Bromofluorobenzene (PID) 103 % 71.5-134

Chloride, SM4500Cl-B		mg/kg		Analyzed By: GM						
Analyte	Result	Reporting Limit	Analyzed	Method Blank	BS	% Recovery	True Value QC	RPD	Qualifier	
Chloride	48.0	16.0	01/23/2023	ND	416	104	400	0.00		

TPH 8015M		mg/kg		Analyzed By: MS					
Analyte	Result	Reporting Limit	Analyzed	Method Blank	BS	% Recovery	True Value QC	RPD	Qualifier
GRO C6-C10*	<10.0	10.0	01/20/2023	ND	214	107	200	1.36	
DRO >C10-C28*	<10.0	10.0	01/20/2023	ND	239	120	200	4.76	
EXT DRO >C28-C36	<10.0	10.0	01/20/2023	ND					

Surrogate: 1-Chlorooctane 126 % 48.2-134

Surrogate: 1-Chlorooctadecane 130 % 49.1-148

Cardinal Laboratories

*=Accredited Analyte

PLEASE NOTE: Liability and Damages. Cardinal's liability and client's exclusive remedy for any claim arising, whether based in contract or tort, shall be limited to the amount paid by client for analyses. All claims, including those for negligence and any other cause whatsoever shall be deemed waived unless made in writing and received by Cardinal within thirty (30) days after completion of the applicable service. In no event shall Cardinal be liable for incidental or consequential damages, including, without limitation, business interruptions, loss of use, or loss of profits incurred by client, its subsidiaries, affiliates or successors arising out of or related to the performance of the services hereunder by Cardinal, regardless of whether such claim is based upon any of the above stated reasons or otherwise. Results relate only to the samples identified above. This report shall not be reproduced except in full with written approval of Cardinal Laboratories.

Celey D. Keene, Lab Director/Quality Manager



PHONE (575) 393-2326 ° 101 E. MARLAND ° HOBBS, NM 88240

Analytical Results For:

TRINITY OILFIELD SERVICES & RENTALS, LLC
 DAN DUNKELBERG
 P. O. BOX 2587
 HOBBS NM, 88241
 Fax To: NONE

Received:	01/19/2023	Sampling Date:	01/19/2023
Reported:	01/24/2023	Sampling Type:	Soil
Project Name:	TACO CAT 27 - 34 FED. COM #24H	Sampling Condition:	** (See Notes)
Project Number:	NOT GIVEN	Sample Received By:	Tamara Oldaker
Project Location:	OXY - LEA CO., NM		

Sample ID: CF-092-00.0-NA-P (H230285-22)

BTEx 8021B		mg/kg		Analyzed By: JH/						
Analyte	Result	Reporting Limit	Analyzed	Method Blank	BS	% Recovery	True Value QC	RPD	Qualifier	
Benzene*	<0.050	0.050	01/21/2023	ND	2.07	103	2.00	8.73		
Toluene*	<0.050	0.050	01/21/2023	ND	2.07	103	2.00	5.53		
Ethylbenzene*	<0.050	0.050	01/21/2023	ND	2.03	101	2.00	6.38		
Total Xylenes*	<0.150	0.150	01/21/2023	ND	6.08	101	6.00	5.07		
Total BTEX	<0.300	0.300	01/21/2023	ND						

Surrogate: 4-Bromofluorobenzene (PID) 102 % 71.5-134

Chloride, SM4500Cl-B		mg/kg		Analyzed By: GM						
Analyte	Result	Reporting Limit	Analyzed	Method Blank	BS	% Recovery	True Value QC	RPD	Qualifier	
Chloride	80.0	16.0	01/23/2023	ND	416	104	400	0.00		

TPH 8015M		mg/kg		Analyzed By: MS						
Analyte	Result	Reporting Limit	Analyzed	Method Blank	BS	% Recovery	True Value QC	RPD	Qualifier	
GRO C6-C10*	<10.0	10.0	01/20/2023	ND	214	107	200	1.36		
DRO >C10-C28*	<10.0	10.0	01/20/2023	ND	239	120	200	4.76		
EXT DRO >C28-C36	<10.0	10.0	01/20/2023	ND						

Surrogate: 1-Chlorooctane 105 % 48.2-134

Surrogate: 1-Chlorooctadecane 109 % 49.1-148

Cardinal Laboratories

*=Accredited Analyte

PLEASE NOTE: Liability and Damages. Cardinal's liability and client's exclusive remedy for any claim arising, whether based in contract or tort, shall be limited to the amount paid by client for analyses. All claims, including those for negligence and any other cause whatsoever shall be deemed waived unless made in writing and received by Cardinal within thirty (30) days after completion of the applicable service. In no event shall Cardinal be liable for incidental or consequential damages, including, without limitation, business interruptions, loss of use, or loss of profits incurred by client, its subsidiaries, affiliates or successors arising out of or related to the performance of the services hereunder by Cardinal, regardless of whether such claim is based upon any of the above stated reasons or otherwise. Results relate only to the samples identified above. This report shall not be reproduced except in full with written approval of Cardinal Laboratories.

Celey D. Keene, Lab Director/Quality Manager



PHONE (575) 393-2326 ° 101 E. MARLAND ° HOBBS, NM 88240

Analytical Results For:

TRINITY OILFIELD SERVICES & RENTALS, LLC
 DAN DUNKELBERG
 P. O. BOX 2587
 HOBBS NM, 88241
 Fax To: NONE

Received:	01/19/2023	Sampling Date:	01/19/2023
Reported:	01/24/2023	Sampling Type:	Soil
Project Name:	TACO CAT 27 - 34 FED. COM #24H	Sampling Condition:	** (See Notes)
Project Number:	NOT GIVEN	Sample Received By:	Tamara Oldaker
Project Location:	OXY - LEA CO., NM		

Sample ID: CF-093-02.0-NA-P (H230285-23)

BTEx 8021B		mg/kg		Analyzed By: JH/						
Analyte	Result	Reporting Limit	Analyzed	Method Blank	BS	% Recovery	True Value QC	RPD	Qualifier	
Benzene*	<0.050	0.050	01/21/2023	ND	2.07	103	2.00	8.73		
Toluene*	<0.050	0.050	01/21/2023	ND	2.07	103	2.00	5.53		
Ethylbenzene*	<0.050	0.050	01/21/2023	ND	2.03	101	2.00	6.38		
Total Xylenes*	<0.150	0.150	01/21/2023	ND	6.08	101	6.00	5.07		
Total BTEX	<0.300	0.300	01/21/2023	ND						

Surrogate: 4-Bromofluorobenzene (PID) 103 % 71.5-134

Chloride, SM4500Cl-B		mg/kg		Analyzed By: GM						
Analyte	Result	Reporting Limit	Analyzed	Method Blank	BS	% Recovery	True Value QC	RPD	Qualifier	
Chloride	144	16.0	01/23/2023	ND	416	104	400	0.00		

TPH 8015M		mg/kg		Analyzed By: MS						
Analyte	Result	Reporting Limit	Analyzed	Method Blank	BS	% Recovery	True Value QC	RPD	Qualifier	
GRO C6-C10*	<10.0	10.0	01/20/2023	ND	214	107	200	1.36		
DRO >C10-C28*	<10.0	10.0	01/20/2023	ND	239	120	200	4.76		
EXT DRO >C28-C36	<10.0	10.0	01/20/2023	ND						

Surrogate: 1-Chlorooctane 100 % 48.2-134

Surrogate: 1-Chlorooctadecane 105 % 49.1-148

Cardinal Laboratories

*=Accredited Analyte

PLEASE NOTE: Liability and Damages. Cardinal's liability and client's exclusive remedy for any claim arising, whether based in contract or tort, shall be limited to the amount paid by client for analyses. All claims, including those for negligence and any other cause whatsoever shall be deemed waived unless made in writing and received by Cardinal within thirty (30) days after completion of the applicable service. In no event shall Cardinal be liable for incidental or consequential damages, including, without limitation, business interruptions, loss of use, or loss of profits incurred by client, its subsidiaries, affiliates or successors arising out of or related to the performance of the services hereunder by Cardinal, regardless of whether such claim is based upon any of the above stated reasons or otherwise. Results relate only to the samples identified above. This report shall not be reproduced except in full with written approval of Cardinal Laboratories.

Celey D. Keene, Lab Director/Quality Manager



PHONE (575) 393-2326 • 101 E. MARLAND • HOBBS, NM 88240

Analytical Results For:

TRINITY OILFIELD SERVICES & RENTALS, LLC
 DAN DUNKELBERG
 P. O. BOX 2587
 HOBBS NM, 88241
 Fax To: NONE

Received:	01/19/2023	Sampling Date:	01/19/2023
Reported:	01/24/2023	Sampling Type:	Soil
Project Name:	TACO CAT 27 - 34 FED. COM #24H	Sampling Condition:	** (See Notes)
Project Number:	NOT GIVEN	Sample Received By:	Tamara Oldaker
Project Location:	OXY - LEA CO., NM		

Sample ID: CF-094-02.0-NA-P (H230285-24)

BTEx 8021B		mg/kg		Analyzed By: JH/						
Analyte	Result	Reporting Limit	Analyzed	Method Blank	BS	% Recovery	True Value QC	RPD	Qualifier	
Benzene*	<0.050	0.050	01/21/2023	ND	2.07	103	2.00	8.73		
Toluene*	<0.050	0.050	01/21/2023	ND	2.07	103	2.00	5.53		
Ethylbenzene*	<0.050	0.050	01/21/2023	ND	2.03	101	2.00	6.38		
Total Xylenes*	<0.150	0.150	01/21/2023	ND	6.08	101	6.00	5.07		
Total BTEx	<0.300	0.300	01/21/2023	ND						

Surrogate: 4-Bromofluorobenzene (PID) 108 % 71.5-134

Chloride, SM4500CI-B		mg/kg		Analyzed By: GM						
Analyte	Result	Reporting Limit	Analyzed	Method Blank	BS	% Recovery	True Value QC	RPD	Qualifier	
Chloride	848	16.0	01/23/2023	ND	416	104	400	0.00		

TPH 8015M		mg/kg		Analyzed By: MS					
Analyte	Result	Reporting Limit	Analyzed	Method Blank	BS	% Recovery	True Value QC	RPD	Qualifier
GRO C6-C10*	<10.0	10.0	01/20/2023	ND	214	107	200	1.36	
DRO >C10-C28*	<10.0	10.0	01/20/2023	ND	239	120	200	4.76	
EXT DRO >C28-C36	<10.0	10.0	01/20/2023	ND					

Surrogate: 1-Chlorooctane 106 % 48.2-134

Surrogate: 1-Chlorooctadecane 111 % 49.1-148

Cardinal Laboratories

*=Accredited Analyte

PLEASE NOTE: Liability and Damages. Cardinal's liability and client's exclusive remedy for any claim arising, whether based in contract or tort, shall be limited to the amount paid by client for analyses. All claims, including those for negligence and any other cause whatsoever shall be deemed waived unless made in writing and received by Cardinal within thirty (30) days after completion of the applicable service. In no event shall Cardinal be liable for incidental or consequential damages, including, without limitation, business interruptions, loss of use, or loss of profits incurred by client, its subsidiaries, affiliates or successors arising out of or related to the performance of the services hereunder by Cardinal, regardless of whether such claim is based upon any of the above stated reasons or otherwise. Results relate only to the samples identified above. This report shall not be reproduced except in full with written approval of Cardinal Laboratories.

Celey D. Keene, Lab Director/Quality Manager

PHONE (575) 393-2326 ° 101 E. MARLAND ° HOBBS, NM 88240

Notes and Definitions

QM-07	The spike recovery was outside acceptance limits for the MS and/or MSD. The batch was accepted based on acceptable LCS recovery.
ND	Analyte NOT DETECTED at or above the reporting limit
RPD	Relative Percent Difference
**	Samples not received at proper temperature of 6°C or below.
***	Insufficient time to reach temperature.
-	Chloride by SM4500Cl-B does not require samples be received at or below 6°C Samples reported on an as received basis (wet) unless otherwise noted on report

Cardinal Laboratories

*=Accredited Analyte

PLEASE NOTE: Liability and Damages. Cardinal's liability and client's exclusive remedy for any claim arising, whether based in contract or tort, shall be limited to the amount paid by client for analyses. All claims, including those for negligence and any other cause whatsoever shall be deemed waived unless made in writing and received by Cardinal within thirty (30) days after completion of the applicable service. In no event shall Cardinal be liable for incidental or consequential damages, including, without limitation, business interruptions, loss of use, or loss of profits incurred by client, its subsidiaries, affiliates or successors arising out of or related to the performance of the services hereunder by Cardinal, regardless of whether such claim is based upon any of the above stated reasons or otherwise. Results relate only to the samples identified above. This report shall not be reproduced except in full with written approval of Cardinal Laboratories.

A handwritten signature in black ink, appearing to read "Celey D. Keene", is written over a horizontal line.

Celey D. Keene, Lab Director/Quality Manager

Page 27 of 29

Page 28 of 29

Page 29 of 29



PHONE (575) 393-2326 ° 101 E. MARLAND ° HOBBS, NM 88240

January 27, 2023

DAN DUNKELBERG

TRINITY OILFIELD SERVICES & RENTALS, LLC

P. O. BOX 2587

HOBBS, NM 88241

RE: TACO CAT 27 - 34 FED. COM #24H

Enclosed are the results of analyses for samples received by the laboratory on 01/23/23 16:15.

Cardinal Laboratories is accredited through Texas NELAP under certificate number T104704398-22-15. Accreditation applies to drinking water, non-potable water and solid and chemical materials. All accredited analytes are denoted by an asterisk (*). For a complete list of accredited analytes and matrices visit the TCEQ website at www.tceq.texas.gov/field/qa/lab_accred_certif.html.

Cardinal Laboratories is accredited through the State of Colorado Department of Public Health and Environment for:

Method EPA 552.2	Haloacetic Acids (HAA-5)
Method EPA 524.2	Total Trihalomethanes (TTHM)
Method EPA 524.4	Regulated VOCs (V1, V2, V3)

Accreditation applies to public drinking water matrices.

This report meets NELAP requirements and is made up of a cover page, analytical results, and a copy of the original chain-of-custody. If you have any questions concerning this report, please feel free to contact me.

Sincerely,

A handwritten signature in black ink that reads "Celey D. Keene". The signature is written in a cursive style with a large, stylized 'C' and 'K'.

Celey D. Keene

Lab Director/Quality Manager



PHONE (575) 393-2326 ° 101 E. MARLAND ° HOBBS, NM 88240

Analytical Results For:

TRINITY OILFIELD SERVICES & RENTALS, LLC
 DAN DUNKELBERG
 P. O. BOX 2587
 HOBBS NM, 88241
 Fax To: NONE

Received:	01/23/2023	Sampling Date:	01/23/2023
Reported:	01/27/2023	Sampling Type:	Soil
Project Name:	TACO CAT 27 - 34 FED. COM #24H	Sampling Condition:	** (See Notes)
Project Number:	NOT GIVEN	Sample Received By:	Tamara Oldaker
Project Location:	OXY - LEA CO., NM		

Sample ID: CF-095-04.0-NA-P (H230327-01)

BTX 8021B		mg/kg		Analyzed By: JH					
Analyte	Result	Reporting Limit	Analyzed	Method Blank	BS	% Recovery	True Value QC	RPD	Qualifier
Benzene*	<0.050	0.050	01/24/2023	ND	1.99	99.4	2.00	2.09	
Toluene*	<0.050	0.050	01/24/2023	ND	2.15	108	2.00	1.56	
Ethylbenzene*	<0.050	0.050	01/24/2023	ND	2.11	105	2.00	2.58	
Total Xylenes*	<0.150	0.150	01/24/2023	ND	6.54	109	6.00	3.20	
Total BTX	<0.300	0.300	01/24/2023	ND					

Surrogate: 4-Bromofluorobenzene (PID) 124 % 71.5-134

Chloride, SM4500Cl-B		mg/kg		Analyzed By: AC						
Analyte	Result	Reporting Limit	Analyzed	Method Blank	BS	% Recovery	True Value QC	RPD	Qualifier	
Chloride	304	16.0	01/24/2023	ND	400	100	400	3.92		

TPH 8015M		mg/kg		Analyzed By: MS					
Analyte	Result	Reporting Limit	Analyzed	Method Blank	BS	% Recovery	True Value QC	RPD	Qualifier
GRO C6-C10*	<10.0	10.0	01/24/2023	ND	188	94.2	200	0.745	
DRO >C10-C28*	<10.0	10.0	01/24/2023	ND	206	103	200	4.24	
EXT DRO >C28-C36	<10.0	10.0	01/24/2023	ND					

Surrogate: 1-Chlorooctane 96.1 % 48.2-134

Surrogate: 1-Chlorooctadecane 107 % 49.1-148

Cardinal Laboratories

*=Accredited Analyte

PLEASE NOTE: Liability and Damages. Cardinal's liability and client's exclusive remedy for any claim arising, whether based in contract or tort, shall be limited to the amount paid by client for analyses. All claims, including those for negligence and any other cause whatsoever shall be deemed waived unless made in writing and received by Cardinal within thirty (30) days after completion of the applicable service. In no event shall Cardinal be liable for incidental or consequential damages, including, without limitation, business interruptions, loss of use, or loss of profits incurred by client, its subsidiaries, affiliates or successors arising out of or related to the performance of the services hereunder by Cardinal, regardless of whether such claim is based upon any of the above stated reasons or otherwise. Results relate only to the samples identified above. This report shall not be reproduced except in full with written approval of Cardinal Laboratories.

Celey D. Keene, Lab Director/Quality Manager



PHONE (575) 393-2326 ° 101 E. MARLAND ° HOBBS, NM 88240

Analytical Results For:

TRINITY OILFIELD SERVICES & RENTALS, LLC
 DAN DUNKELBERG
 P. O. BOX 2587
 HOBBS NM, 88241
 Fax To: NONE

Received:	01/23/2023	Sampling Date:	01/23/2023
Reported:	01/27/2023	Sampling Type:	Soil
Project Name:	TACO CAT 27 - 34 FED. COM #24H	Sampling Condition:	** (See Notes)
Project Number:	NOT GIVEN	Sample Received By:	Tamara Oldaker
Project Location:	OXY - LEA CO., NM		

Sample ID: CF-096-04.0-NA-P (H230327-02)

BTEx 8021B		mg/kg		Analyzed By: JH/					
Analyte	Result	Reporting Limit	Analyzed	Method Blank	BS	% Recovery	True Value QC	RPD	Qualifier
Benzene*	<0.050	0.050	01/24/2023	ND	2.03	101	2.00	4.85	
Toluene*	<0.050	0.050	01/24/2023	ND	2.09	105	2.00	1.70	
Ethylbenzene*	<0.050	0.050	01/24/2023	ND	2.06	103	2.00	2.00	
Total Xylenes*	<0.150	0.150	01/24/2023	ND	6.27	104	6.00	1.37	
Total BTEx	<0.300	0.300	01/24/2023	ND					

Surrogate: 4-Bromofluorobenzene (PID) 103 % 71.5-134

Chloride, SM4500CI-B		mg/kg		Analyzed By: AC						
Analyte	Result	Reporting Limit	Analyzed	Method Blank	BS	% Recovery	True Value QC	RPD	Qualifier	
Chloride	464	16.0	01/24/2023	ND	400	100	400	3.92		

TPH 8015M		mg/kg		Analyzed By: MS					
Analyte	Result	Reporting Limit	Analyzed	Method Blank	BS	% Recovery	True Value QC	RPD	Qualifier
GRO C6-C10*	<10.0	10.0	01/24/2023	ND	188	94.2	200	0.745	
DRO >C10-C28*	<10.0	10.0	01/24/2023	ND	206	103	200	4.24	
EXT DRO >C28-C36	<10.0	10.0	01/24/2023	ND					

Surrogate: 1-Chlorooctane 91.3 % 48.2-134

Surrogate: 1-Chlorooctadecane 103 % 49.1-148

Cardinal Laboratories

*=Accredited Analyte

PLEASE NOTE: Liability and Damages. Cardinal's liability and client's exclusive remedy for any claim arising, whether based in contract or tort, shall be limited to the amount paid by client for analyses. All claims, including those for negligence and any other cause whatsoever shall be deemed waived unless made in writing and received by Cardinal within thirty (30) days after completion of the applicable service. In no event shall Cardinal be liable for incidental or consequential damages, including, without limitation, business interruptions, loss of use, or loss of profits incurred by client, its subsidiaries, affiliates or successors arising out of or related to the performance of the services hereunder by Cardinal, regardless of whether such claim is based upon any of the above stated reasons or otherwise. Results relate only to the samples identified above. This report shall not be reproduced except in full with written approval of Cardinal Laboratories.

Celey D. Keene, Lab Director/Quality Manager



PHONE (575) 393-2326 • 101 E. MARLAND • HOBBS, NM 88240

Analytical Results For:

TRINITY OILFIELD SERVICES & RENTALS, LLC
 DAN DUNKELBERG
 P. O. BOX 2587
 HOBBS NM, 88241
 Fax To: NONE

Received:	01/23/2023	Sampling Date:	01/23/2023
Reported:	01/27/2023	Sampling Type:	Soil
Project Name:	TACO CAT 27 - 34 FED. COM #24H	Sampling Condition:	** (See Notes)
Project Number:	NOT GIVEN	Sample Received By:	Tamara Oldaker
Project Location:	OXY - LEA CO., NM		

Sample ID: CF-097-04.0-NA-P (H230327-03)

BTEx 8021B		mg/kg		Analyzed By: JH/						
Analyte	Result	Reporting Limit	Analyzed	Method Blank	BS	% Recovery	True Value QC	RPD	Qualifier	
Benzene*	<0.050	0.050	01/24/2023	ND	2.03	101	2.00	4.85		
Toluene*	<0.050	0.050	01/24/2023	ND	2.09	105	2.00	1.70		
Ethylbenzene*	<0.050	0.050	01/24/2023	ND	2.06	103	2.00	2.00		
Total Xylenes*	<0.150	0.150	01/24/2023	ND	6.27	104	6.00	1.37		
Total BTEx	<0.300	0.300	01/24/2023	ND						

Surrogate: 4-Bromofluorobenzene (PID) 105 % 71.5-134

Chloride, SM4500CI-B		mg/kg		Analyzed By: AC						
Analyte	Result	Reporting Limit	Analyzed	Method Blank	BS	% Recovery	True Value QC	RPD	Qualifier	
Chloride	560	16.0	01/24/2023	ND	400	100	400	3.92		

TPH 8015M		mg/kg		Analyzed By: MS					
Analyte	Result	Reporting Limit	Analyzed	Method Blank	BS	% Recovery	True Value QC	RPD	Qualifier
GRO C6-C10*	<10.0	10.0	01/24/2023	ND	188	94.2	200	0.745	
DRO >C10-C28*	<10.0	10.0	01/24/2023	ND	206	103	200	4.24	
EXT DRO >C28-C36	<10.0	10.0	01/24/2023	ND					

Surrogate: 1-Chlorooctane 92.0 % 48.2-134

Surrogate: 1-Chlorooctadecane 106 % 49.1-148

Cardinal Laboratories

*=Accredited Analyte

PLEASE NOTE: Liability and Damages. Cardinal's liability and client's exclusive remedy for any claim arising, whether based in contract or tort, shall be limited to the amount paid by client for analyses. All claims, including those for negligence and any other cause whatsoever shall be deemed waived unless made in writing and received by Cardinal within thirty (30) days after completion of the applicable service. In no event shall Cardinal be liable for incidental or consequential damages, including, without limitation, business interruptions, loss of use, or loss of profits incurred by client, its subsidiaries, affiliates or successors arising out of or related to the performance of the services hereunder by Cardinal, regardless of whether such claim is based upon any of the above stated reasons or otherwise. Results relate only to the samples identified above. This report shall not be reproduced except in full with written approval of Cardinal Laboratories.

Celey D. Keene, Lab Director/Quality Manager



PHONE (575) 393-2326 • 101 E. MARLAND • HOBBS, NM 88240

Analytical Results For:

TRINITY OILFIELD SERVICES & RENTALS, LLC
 DAN DUNKELBERG
 P. O. BOX 2587
 HOBBS NM, 88241
 Fax To: NONE

Received:	01/23/2023	Sampling Date:	01/23/2023
Reported:	01/27/2023	Sampling Type:	Soil
Project Name:	TACO CAT 27 - 34 FED. COM #24H	Sampling Condition:	** (See Notes)
Project Number:	NOT GIVEN	Sample Received By:	Tamara Oldaker
Project Location:	OXY - LEA CO., NM		

Sample ID: CF-098-04.0-NA-P (H230327-04)

BTX 8021B		mg/kg		Analyzed By: JH/					
Analyte	Result	Reporting Limit	Analyzed	Method Blank	BS	% Recovery	True Value QC	RPD	Qualifier
Benzene*	<0.050	0.050	01/24/2023	ND	2.03	101	2.00	4.85	
Toluene*	<0.050	0.050	01/24/2023	ND	2.09	105	2.00	1.70	
Ethylbenzene*	<0.050	0.050	01/24/2023	ND	2.06	103	2.00	2.00	
Total Xylenes*	<0.150	0.150	01/24/2023	ND	6.27	104	6.00	1.37	
Total BTX	<0.300	0.300	01/24/2023	ND					

Surrogate: 4-Bromofluorobenzene (PID) 108 % 71.5-134

Chloride, SM4500CI-B		mg/kg		Analyzed By: AC						
Analyte	Result	Reporting Limit	Analyzed	Method Blank	BS	% Recovery	True Value QC	RPD	Qualifier	
Chloride	1120	16.0	01/24/2023	ND	400	100	400	3.92		

TPH 8015M		mg/kg		Analyzed By: MS					
Analyte	Result	Reporting Limit	Analyzed	Method Blank	BS	% Recovery	True Value QC	RPD	Qualifier
GRO C6-C10*	<10.0	10.0	01/24/2023	ND	188	94.2	200	0.745	
DRO >C10-C28*	<10.0	10.0	01/24/2023	ND	206	103	200	4.24	
EXT DRO >C28-C36	<10.0	10.0	01/24/2023	ND					

Surrogate: 1-Chlorooctane 97.7 % 48.2-134

Surrogate: 1-Chlorooctadecane 111 % 49.1-148

Cardinal Laboratories

*=Accredited Analyte

PLEASE NOTE: Liability and Damages. Cardinal's liability and client's exclusive remedy for any claim arising, whether based in contract or tort, shall be limited to the amount paid by client for analyses. All claims, including those for negligence and any other cause whatsoever shall be deemed waived unless made in writing and received by Cardinal within thirty (30) days after completion of the applicable service. In no event shall Cardinal be liable for incidental or consequential damages, including, without limitation, business interruptions, loss of use, or loss of profits incurred by client, its subsidiaries, affiliates or successors arising out of or related to the performance of the services hereunder by Cardinal, regardless of whether such claim is based upon any of the above stated reasons or otherwise. Results relate only to the samples identified above. This report shall not be reproduced except in full with written approval of Cardinal Laboratories.

Celey D. Keene, Lab Director/Quality Manager



PHONE (575) 393-2326 • 101 E. MARLAND • HOBBS, NM 88240

Analytical Results For:

TRINITY OILFIELD SERVICES & RENTALS, LLC
 DAN DUNKELBERG
 P. O. BOX 2587
 HOBBS NM, 88241
 Fax To: NONE

Received:	01/23/2023	Sampling Date:	01/23/2023
Reported:	01/27/2023	Sampling Type:	Soil
Project Name:	TACO CAT 27 - 34 FED. COM #24H	Sampling Condition:	** (See Notes)
Project Number:	NOT GIVEN	Sample Received By:	Tamara Oldaker
Project Location:	OXY - LEA CO., NM		

Sample ID: CF-099-04.0-NA-P (H230327-05)

BTX 8021B		mg/kg		Analyzed By: JH/					
Analyte	Result	Reporting Limit	Analyzed	Method Blank	BS	% Recovery	True Value QC	RPD	Qualifier
Benzene*	<0.050	0.050	01/24/2023	ND	2.03	101	2.00	4.85	
Toluene*	<0.050	0.050	01/24/2023	ND	2.09	105	2.00	1.70	
Ethylbenzene*	<0.050	0.050	01/24/2023	ND	2.06	103	2.00	2.00	
Total Xylenes*	<0.150	0.150	01/24/2023	ND	6.27	104	6.00	1.37	
Total BTX	<0.300	0.300	01/24/2023	ND					

Surrogate: 4-Bromofluorobenzene (PID) 106 % 71.5-134

Chloride, SM4500CI-B		mg/kg		Analyzed By: AC						
Analyte	Result	Reporting Limit	Analyzed	Method Blank	BS	% Recovery	True Value QC	RPD	Qualifier	
Chloride	1150	16.0	01/24/2023	ND	400	100	400	3.92		

TPH 8015M		mg/kg		Analyzed By: MS					
Analyte	Result	Reporting Limit	Analyzed	Method Blank	BS	% Recovery	True Value QC	RPD	Qualifier
GRO C6-C10*	<10.0	10.0	01/24/2023	ND	188	94.2	200	0.745	
DRO >C10-C28*	<10.0	10.0	01/24/2023	ND	206	103	200	4.24	
EXT DRO >C28-C36	<10.0	10.0	01/24/2023	ND					

Surrogate: 1-Chlorooctane 101 % 48.2-134

Surrogate: 1-Chlorooctadecane 109 % 49.1-148

Cardinal Laboratories

*=Accredited Analyte

PLEASE NOTE: Liability and Damages. Cardinal's liability and client's exclusive remedy for any claim arising, whether based in contract or tort, shall be limited to the amount paid by client for analyses. All claims, including those for negligence and any other cause whatsoever shall be deemed waived unless made in writing and received by Cardinal within thirty (30) days after completion of the applicable service. In no event shall Cardinal be liable for incidental or consequential damages, including, without limitation, business interruptions, loss of use, or loss of profits incurred by client, its subsidiaries, affiliates or successors arising out of or related to the performance of the services hereunder by Cardinal, regardless of whether such claim is based upon any of the above stated reasons or otherwise. Results relate only to the samples identified above. This report shall not be reproduced except in full with written approval of Cardinal Laboratories.

Celey D. Keene, Lab Director/Quality Manager



PHONE (575) 393-2326 • 101 E. MARLAND • HOBBS, NM 88240

Analytical Results For:

TRINITY OILFIELD SERVICES & RENTALS, LLC
 DAN DUNKELBERG
 P. O. BOX 2587
 HOBBS NM, 88241
 Fax To: NONE

Received:	01/23/2023	Sampling Date:	01/23/2023
Reported:	01/27/2023	Sampling Type:	Soil
Project Name:	TACO CAT 27 - 34 FED. COM #24H	Sampling Condition:	** (See Notes)
Project Number:	NOT GIVEN	Sample Received By:	Tamara Oldaker
Project Location:	OXY - LEA CO., NM		

Sample ID: CF-100-02.0-NA-P (H230327-06)

BTEx 8021B		mg/kg		Analyzed By: JH/						
Analyte	Result	Reporting Limit	Analyzed	Method Blank	BS	% Recovery	True Value QC	RPD	Qualifier	
Benzene*	<0.050	0.050	01/24/2023	ND	2.03	101	2.00	4.85		
Toluene*	<0.050	0.050	01/24/2023	ND	2.09	105	2.00	1.70		
Ethylbenzene*	<0.050	0.050	01/24/2023	ND	2.06	103	2.00	2.00		
Total Xylenes*	<0.150	0.150	01/24/2023	ND	6.27	104	6.00	1.37		
Total BTEX	<0.300	0.300	01/24/2023	ND						

Surrogate: 4-Bromofluorobenzene (PID) 106 % 71.5-134

Chloride, SM4500Cl-B		mg/kg		Analyzed By: AC						
Analyte	Result	Reporting Limit	Analyzed	Method Blank	BS	% Recovery	True Value QC	RPD	Qualifier	
Chloride	32.0	16.0	01/24/2023	ND	384	96.0	400	8.00		

TPH 8015M		mg/kg		Analyzed By: MS					
Analyte	Result	Reporting Limit	Analyzed	Method Blank	BS	% Recovery	True Value QC	RPD	Qualifier
GRO C6-C10*	<10.0	10.0	01/24/2023	ND	188	94.2	200	0.745	
DRO >C10-C28*	<10.0	10.0	01/24/2023	ND	206	103	200	4.24	
EXT DRO >C28-C36	<10.0	10.0	01/24/2023	ND					

Surrogate: 1-Chlorooctane 100 % 48.2-134

Surrogate: 1-Chlorooctadecane 110 % 49.1-148

Cardinal Laboratories

*=Accredited Analyte

PLEASE NOTE: Liability and Damages. Cardinal's liability and client's exclusive remedy for any claim arising, whether based in contract or tort, shall be limited to the amount paid by client for analyses. All claims, including those for negligence and any other cause whatsoever shall be deemed waived unless made in writing and received by Cardinal within thirty (30) days after completion of the applicable service. In no event shall Cardinal be liable for incidental or consequential damages, including, without limitation, business interruptions, loss of use, or loss of profits incurred by client, its subsidiaries, affiliates or successors arising out of or related to the performance of the services hereunder by Cardinal, regardless of whether such claim is based upon any of the above stated reasons or otherwise. Results relate only to the samples identified above. This report shall not be reproduced except in full with written approval of Cardinal Laboratories.

Celey D. Keene, Lab Director/Quality Manager



PHONE (575) 393-2326 ° 101 E. MARLAND ° HOBBS, NM 88240

Analytical Results For:

TRINITY OILFIELD SERVICES & RENTALS, LLC
 DAN DUNKELBERG
 P. O. BOX 2587
 HOBBS NM, 88241
 Fax To: NONE

Received:	01/23/2023	Sampling Date:	01/23/2023
Reported:	01/27/2023	Sampling Type:	Soil
Project Name:	TACO CAT 27 - 34 FED. COM #24H	Sampling Condition:	** (See Notes)
Project Number:	NOT GIVEN	Sample Received By:	Tamara Oldaker
Project Location:	OXY - LEA CO., NM		

Sample ID: CF-101-02.0-NA-P (H230327-07)

BTEx 8021B		mg/kg		Analyzed By: JH/						
Analyte	Result	Reporting Limit	Analyzed	Method Blank	BS	% Recovery	True Value QC	RPD	Qualifier	
Benzene*	<0.050	0.050	01/24/2023	ND	2.03	101	2.00	4.85		
Toluene*	<0.050	0.050	01/24/2023	ND	2.09	105	2.00	1.70		
Ethylbenzene*	<0.050	0.050	01/24/2023	ND	2.06	103	2.00	2.00		
Total Xylenes*	<0.150	0.150	01/24/2023	ND	6.27	104	6.00	1.37		
Total BTEX	<0.300	0.300	01/24/2023	ND						

Surrogate: 4-Bromofluorobenzene (PID) 103 % 71.5-134

Chloride, SM4500Cl-B		mg/kg		Analyzed By: AC						
Analyte	Result	Reporting Limit	Analyzed	Method Blank	BS	% Recovery	True Value QC	RPD	Qualifier	
Chloride	288	16.0	01/24/2023	ND	384	96.0	400	8.00		

TPH 8015M		mg/kg		Analyzed By: MS					
Analyte	Result	Reporting Limit	Analyzed	Method Blank	BS	% Recovery	True Value QC	RPD	Qualifier
GRO C6-C10*	<10.0	10.0	01/24/2023	ND	188	94.2	200	0.745	
DRO >C10-C28*	<10.0	10.0	01/24/2023	ND	206	103	200	4.24	
EXT DRO >C28-C36	<10.0	10.0	01/24/2023	ND					

Surrogate: 1-Chlorooctane 95.3 % 48.2-134

Surrogate: 1-Chlorooctadecane 108 % 49.1-148

Cardinal Laboratories

*=Accredited Analyte

PLEASE NOTE: Liability and Damages. Cardinal's liability and client's exclusive remedy for any claim arising, whether based in contract or tort, shall be limited to the amount paid by client for analyses. All claims, including those for negligence and any other cause whatsoever shall be deemed waived unless made in writing and received by Cardinal within thirty (30) days after completion of the applicable service. In no event shall Cardinal be liable for incidental or consequential damages, including, without limitation, business interruptions, loss of use, or loss of profits incurred by client, its subsidiaries, affiliates or successors arising out of or related to the performance of the services hereunder by Cardinal, regardless of whether such claim is based upon any of the above stated reasons or otherwise. Results relate only to the samples identified above. This report shall not be reproduced except in full with written approval of Cardinal Laboratories.

Celey D. Keene, Lab Director/Quality Manager



PHONE (575) 393-2326 • 101 E. MARLAND • HOBBS, NM 88240

Analytical Results For:

TRINITY OILFIELD SERVICES & RENTALS, LLC
 DAN DUNKELBERG
 P. O. BOX 2587
 HOBBS NM, 88241
 Fax To: NONE

Received:	01/23/2023	Sampling Date:	01/23/2023
Reported:	01/27/2023	Sampling Type:	Soil
Project Name:	TACO CAT 27 - 34 FED. COM #24H	Sampling Condition:	** (See Notes)
Project Number:	NOT GIVEN	Sample Received By:	Tamara Oldaker
Project Location:	OXY - LEA CO., NM		

Sample ID: CF-102-02.0-NA-P (H230327-08)

BTEx 8021B		mg/kg		Analyzed By: JH/						
Analyte	Result	Reporting Limit	Analyzed	Method Blank	BS	% Recovery	True Value QC	RPD	Qualifier	
Benzene*	<0.050	0.050	01/24/2023	ND	2.03	101	2.00	4.85		
Toluene*	<0.050	0.050	01/24/2023	ND	2.09	105	2.00	1.70		
Ethylbenzene*	<0.050	0.050	01/24/2023	ND	2.06	103	2.00	2.00		
Total Xylenes*	<0.150	0.150	01/24/2023	ND	6.27	104	6.00	1.37		
Total BTEx	<0.300	0.300	01/24/2023	ND						

Surrogate: 4-Bromofluorobenzene (PID) 105 % 71.5-134

Chloride, SM4500Cl-B		mg/kg		Analyzed By: AC						
Analyte	Result	Reporting Limit	Analyzed	Method Blank	BS	% Recovery	True Value QC	RPD	Qualifier	
Chloride	32.0	16.0	01/24/2023	ND	384	96.0	400	8.00		

TPH 8015M		mg/kg		Analyzed By: MS					
Analyte	Result	Reporting Limit	Analyzed	Method Blank	BS	% Recovery	True Value QC	RPD	Qualifier
GRO C6-C10*	<10.0	10.0	01/24/2023	ND	213	106	200	0.614	
DRO >C10-C28*	<10.0	10.0	01/24/2023	ND	238	119	200	2.42	
EXT DRO >C28-C36	<10.0	10.0	01/24/2023	ND					

Surrogate: 1-Chlorooctane 102 % 48.2-134

Surrogate: 1-Chlorooctadecane 104 % 49.1-148

Cardinal Laboratories

*=Accredited Analyte

PLEASE NOTE: Liability and Damages. Cardinal's liability and client's exclusive remedy for any claim arising, whether based in contract or tort, shall be limited to the amount paid by client for analyses. All claims, including those for negligence and any other cause whatsoever shall be deemed waived unless made in writing and received by Cardinal within thirty (30) days after completion of the applicable service. In no event shall Cardinal be liable for incidental or consequential damages, including, without limitation, business interruptions, loss of use, or loss of profits incurred by client, its subsidiaries, affiliates or successors arising out of or related to the performance of the services hereunder by Cardinal, regardless of whether such claim is based upon any of the above stated reasons or otherwise. Results relate only to the samples identified above. This report shall not be reproduced except in full with written approval of Cardinal Laboratories.

Celey D. Keene, Lab Director/Quality Manager



PHONE (575) 393-2326 • 101 E. MARLAND • HOBBS, NM 88240

Analytical Results For:

TRINITY OILFIELD SERVICES & RENTALS, LLC
 DAN DUNKELBERG
 P. O. BOX 2587
 HOBBS NM, 88241
 Fax To: NONE

Received:	01/23/2023	Sampling Date:	01/23/2023
Reported:	01/27/2023	Sampling Type:	Soil
Project Name:	TACO CAT 27 - 34 FED. COM #24H	Sampling Condition:	** (See Notes)
Project Number:	NOT GIVEN	Sample Received By:	Tamara Oldaker
Project Location:	OXY - LEA CO., NM		

Sample ID: CF-103-02.0-NA-P (H230327-09)

BTEx 8021B		mg/kg		Analyzed By: JH/						
Analyte	Result	Reporting Limit	Analyzed	Method Blank	BS	% Recovery	True Value QC	RPD	Qualifier	
Benzene*	<0.050	0.050	01/24/2023	ND	2.03	101	2.00	4.85		
Toluene*	<0.050	0.050	01/24/2023	ND	2.09	105	2.00	1.70		
Ethylbenzene*	<0.050	0.050	01/24/2023	ND	2.06	103	2.00	2.00		
Total Xylenes*	<0.150	0.150	01/24/2023	ND	6.27	104	6.00	1.37		
Total BTEx	<0.300	0.300	01/24/2023	ND						

Surrogate: 4-Bromofluorobenzene (PID) 104 % 71.5-134

Chloride, SM4500CI-B		mg/kg		Analyzed By: AC						
Analyte	Result	Reporting Limit	Analyzed	Method Blank	BS	% Recovery	True Value QC	RPD	Qualifier	
Chloride	144	16.0	01/24/2023	ND	384	96.0	400	8.00		

TPH 8015M		mg/kg		Analyzed By: MS					
Analyte	Result	Reporting Limit	Analyzed	Method Blank	BS	% Recovery	True Value QC	RPD	Qualifier
GRO C6-C10*	<10.0	10.0	01/24/2023	ND	213	106	200	0.614	
DRO >C10-C28*	<10.0	10.0	01/24/2023	ND	238	119	200	2.42	
EXT DRO >C28-C36	<10.0	10.0	01/24/2023	ND					

Surrogate: 1-Chlorooctane 96.6 % 48.2-134

Surrogate: 1-Chlorooctadecane 100 % 49.1-148

Cardinal Laboratories

*=Accredited Analyte

PLEASE NOTE: Liability and Damages. Cardinal's liability and client's exclusive remedy for any claim arising, whether based in contract or tort, shall be limited to the amount paid by client for analyses. All claims, including those for negligence and any other cause whatsoever shall be deemed waived unless made in writing and received by Cardinal within thirty (30) days after completion of the applicable service. In no event shall Cardinal be liable for incidental or consequential damages, including, without limitation, business interruptions, loss of use, or loss of profits incurred by client, its subsidiaries, affiliates or successors arising out of or related to the performance of the services hereunder by Cardinal, regardless of whether such claim is based upon any of the above stated reasons or otherwise. Results relate only to the samples identified above. This report shall not be reproduced except in full with written approval of Cardinal Laboratories.

Celey D. Keene, Lab Director/Quality Manager



PHONE (575) 393-2326 ° 101 E. MARLAND ° HOBBS, NM 88240

Analytical Results For:

TRINITY OILFIELD SERVICES & RENTALS, LLC
 DAN DUNKELBERG
 P. O. BOX 2587
 HOBBS NM, 88241
 Fax To: NONE

Received:	01/23/2023	Sampling Date:	01/23/2023
Reported:	01/27/2023	Sampling Type:	Soil
Project Name:	TACO CAT 27 - 34 FED. COM #24H	Sampling Condition:	** (See Notes)
Project Number:	NOT GIVEN	Sample Received By:	Tamara Oldaker
Project Location:	OXY - LEA CO., NM		

Sample ID: CF-104-02.0-NA-P (H230327-10)

BTEx 8021B		mg/kg		Analyzed By: JH/						
Analyte	Result	Reporting Limit	Analyzed	Method Blank	BS	% Recovery	True Value QC	RPD	Qualifier	
Benzene*	<0.050	0.050	01/24/2023	ND	2.03	101	2.00	4.85		
Toluene*	<0.050	0.050	01/24/2023	ND	2.09	105	2.00	1.70		
Ethylbenzene*	<0.050	0.050	01/24/2023	ND	2.06	103	2.00	2.00		
Total Xylenes*	<0.150	0.150	01/24/2023	ND	6.27	104	6.00	1.37		
Total BTEx	<0.300	0.300	01/24/2023	ND						

Surrogate: 4-Bromofluorobenzene (PID) 107 % 71.5-134

Chloride, SM4500CI-B		mg/kg		Analyzed By: AC						
Analyte	Result	Reporting Limit	Analyzed	Method Blank	BS	% Recovery	True Value QC	RPD	Qualifier	
Chloride	80.0	16.0	01/24/2023	ND	384	96.0	400	8.00		

TPH 8015M		mg/kg		Analyzed By: MS					
Analyte	Result	Reporting Limit	Analyzed	Method Blank	BS	% Recovery	True Value QC	RPD	Qualifier
GRO C6-C10*	<10.0	10.0	01/24/2023	ND	213	106	200	0.614	
DRO >C10-C28*	<10.0	10.0	01/24/2023	ND	238	119	200	2.42	
EXT DRO >C28-C36	<10.0	10.0	01/24/2023	ND					

Surrogate: 1-Chlorooctane 101 % 48.2-134

Surrogate: 1-Chlorooctadecane 109 % 49.1-148

Cardinal Laboratories

*=Accredited Analyte

PLEASE NOTE: Liability and Damages. Cardinal's liability and client's exclusive remedy for any claim arising, whether based in contract or tort, shall be limited to the amount paid by client for analyses. All claims, including those for negligence and any other cause whatsoever shall be deemed waived unless made in writing and received by Cardinal within thirty (30) days after completion of the applicable service. In no event shall Cardinal be liable for incidental or consequential damages, including, without limitation, business interruptions, loss of use, or loss of profits incurred by client, its subsidiaries, affiliates or successors arising out of or related to the performance of the services hereunder by Cardinal, regardless of whether such claim is based upon any of the above stated reasons or otherwise. Results relate only to the samples identified above. This report shall not be reproduced except in full with written approval of Cardinal Laboratories.

Celey D. Keene, Lab Director/Quality Manager



PHONE (575) 393-2326 ° 101 E. MARLAND ° HOBBS, NM 88240

Analytical Results For:

TRINITY OILFIELD SERVICES & RENTALS, LLC
 DAN DUNKELBERG
 P. O. BOX 2587
 HOBBS NM, 88241
 Fax To: NONE

Received:	01/23/2023	Sampling Date:	01/23/2023
Reported:	01/27/2023	Sampling Type:	Soil
Project Name:	TACO CAT 27 - 34 FED. COM #24H	Sampling Condition:	** (See Notes)
Project Number:	NOT GIVEN	Sample Received By:	Tamara Oldaker
Project Location:	OXY - LEA CO., NM		

Sample ID: CF-105-02.0-NA-P (H230327-11)

BTEx 8021B		mg/kg		Analyzed By: JH/						
Analyte	Result	Reporting Limit	Analyzed	Method Blank	BS	% Recovery	True Value QC	RPD	Qualifier	
Benzene*	<0.050	0.050	01/24/2023	ND	2.03	101	2.00	4.85		
Toluene*	<0.050	0.050	01/24/2023	ND	2.09	105	2.00	1.70		
Ethylbenzene*	<0.050	0.050	01/24/2023	ND	2.06	103	2.00	2.00		
Total Xylenes*	<0.150	0.150	01/24/2023	ND	6.27	104	6.00	1.37		
Total BTEX	<0.300	0.300	01/24/2023	ND						

Surrogate: 4-Bromofluorobenzene (PID) 105 % 71.5-134

Chloride, SM4500Cl-B		mg/kg		Analyzed By: AC						
Analyte	Result	Reporting Limit	Analyzed	Method Blank	BS	% Recovery	True Value QC	RPD	Qualifier	
Chloride	16.0	16.0	01/24/2023	ND	384	96.0	400	8.00		

TPH 8015M		mg/kg		Analyzed By: MS						
Analyte	Result	Reporting Limit	Analyzed	Method Blank	BS	% Recovery	True Value QC	RPD	Qualifier	
GRO C6-C10*	<10.0	10.0	01/24/2023	ND	213	106	200	0.614		
DRO >C10-C28*	<10.0	10.0	01/24/2023	ND	238	119	200	2.42		
EXT DRO >C28-C36	<10.0	10.0	01/24/2023	ND						

Surrogate: 1-Chlorooctane 105 % 48.2-134

Surrogate: 1-Chlorooctadecane 110 % 49.1-148

Cardinal Laboratories

*=Accredited Analyte

PLEASE NOTE: Liability and Damages. Cardinal's liability and client's exclusive remedy for any claim arising, whether based in contract or tort, shall be limited to the amount paid by client for analyses. All claims, including those for negligence and any other cause whatsoever shall be deemed waived unless made in writing and received by Cardinal within thirty (30) days after completion of the applicable service. In no event shall Cardinal be liable for incidental or consequential damages, including, without limitation, business interruptions, loss of use, or loss of profits incurred by client, its subsidiaries, affiliates or successors arising out of or related to the performance of the services hereunder by Cardinal, regardless of whether such claim is based upon any of the above stated reasons or otherwise. Results relate only to the samples identified above. This report shall not be reproduced except in full with written approval of Cardinal Laboratories.

Celey D. Keene, Lab Director/Quality Manager



PHONE (575) 393-2326 • 101 E. MARLAND • HOBBS, NM 88240

Analytical Results For:

TRINITY OILFIELD SERVICES & RENTALS, LLC
 DAN DUNKELBERG
 P. O. BOX 2587
 HOBBS NM, 88241
 Fax To: NONE

Received:	01/23/2023	Sampling Date:	01/23/2023
Reported:	01/27/2023	Sampling Type:	Soil
Project Name:	TACO CAT 27 - 34 FED. COM #24H	Sampling Condition:	** (See Notes)
Project Number:	NOT GIVEN	Sample Received By:	Tamara Oldaker
Project Location:	OXY - LEA CO., NM		

Sample ID: CF-106-02.0-NA-P (H230327-12)

BTEx 8021B		mg/kg		Analyzed By: JH/						
Analyte	Result	Reporting Limit	Analyzed	Method Blank	BS	% Recovery	True Value QC	RPD	Qualifier	
Benzene*	<0.050	0.050	01/24/2023	ND	2.03	101	2.00	4.85		
Toluene*	<0.050	0.050	01/24/2023	ND	2.09	105	2.00	1.70		
Ethylbenzene*	<0.050	0.050	01/24/2023	ND	2.06	103	2.00	2.00		
Total Xylenes*	<0.150	0.150	01/24/2023	ND	6.27	104	6.00	1.37		
Total BTEX	<0.300	0.300	01/24/2023	ND						

Surrogate: 4-Bromofluorobenzene (PID) 105 % 71.5-134

Chloride, SM4500Cl-B		mg/kg		Analyzed By: AC						
Analyte	Result	Reporting Limit	Analyzed	Method Blank	BS	% Recovery	True Value QC	RPD	Qualifier	
Chloride	32.0	16.0	01/24/2023	ND	384	96.0	400	8.00		

TPH 8015M		mg/kg		Analyzed By: MS					
Analyte	Result	Reporting Limit	Analyzed	Method Blank	BS	% Recovery	True Value QC	RPD	Qualifier
GRO C6-C10*	<10.0	10.0	01/24/2023	ND	213	106	200	0.614	
DRO >C10-C28*	<10.0	10.0	01/24/2023	ND	238	119	200	2.42	
EXT DRO >C28-C36	<10.0	10.0	01/24/2023	ND					

Surrogate: 1-Chlorooctane 101 % 48.2-134

Surrogate: 1-Chlorooctadecane 103 % 49.1-148

Cardinal Laboratories

*=Accredited Analyte

PLEASE NOTE: Liability and Damages. Cardinal's liability and client's exclusive remedy for any claim arising, whether based in contract or tort, shall be limited to the amount paid by client for analyses. All claims, including those for negligence and any other cause whatsoever shall be deemed waived unless made in writing and received by Cardinal within thirty (30) days after completion of the applicable service. In no event shall Cardinal be liable for incidental or consequential damages, including, without limitation, business interruptions, loss of use, or loss of profits incurred by client, its subsidiaries, affiliates or successors arising out of or related to the performance of the services hereunder by Cardinal, regardless of whether such claim is based upon any of the above stated reasons or otherwise. Results relate only to the samples identified above. This report shall not be reproduced except in full with written approval of Cardinal Laboratories.

Celey D. Keene, Lab Director/Quality Manager



PHONE (575) 393-2326 • 101 E. MARLAND • HOBBS, NM 88240

Analytical Results For:

TRINITY OILFIELD SERVICES & RENTALS, LLC
 DAN DUNKELBERG
 P. O. BOX 2587
 HOBBS NM, 88241
 Fax To: NONE

Received:	01/23/2023	Sampling Date:	01/23/2023
Reported:	01/27/2023	Sampling Type:	Soil
Project Name:	TACO CAT 27 - 34 FED. COM #24H	Sampling Condition:	** (See Notes)
Project Number:	NOT GIVEN	Sample Received By:	Tamara Oldaker
Project Location:	OXY - LEA CO., NM		

Sample ID: CF-107-02.0-NA-P (H230327-13)

BTEx 8021B		mg/kg		Analyzed By: JH/						
Analyte	Result	Reporting Limit	Analyzed	Method Blank	BS	% Recovery	True Value QC	RPD	Qualifier	
Benzene*	<0.050	0.050	01/24/2023	ND	2.03	101	2.00	4.85		
Toluene*	<0.050	0.050	01/24/2023	ND	2.09	105	2.00	1.70		
Ethylbenzene*	<0.050	0.050	01/24/2023	ND	2.06	103	2.00	2.00		
Total Xylenes*	<0.150	0.150	01/24/2023	ND	6.27	104	6.00	1.37		
Total BTEX	<0.300	0.300	01/24/2023	ND						

Surrogate: 4-Bromofluorobenzene (PID) 107 % 71.5-134

Chloride, SM4500Cl-B		mg/kg		Analyzed By: AC						
Analyte	Result	Reporting Limit	Analyzed	Method Blank	BS	% Recovery	True Value QC	RPD	Qualifier	
Chloride	32.0	16.0	01/24/2023	ND	384	96.0	400	8.00		

TPH 8015M		mg/kg		Analyzed By: MS					
Analyte	Result	Reporting Limit	Analyzed	Method Blank	BS	% Recovery	True Value QC	RPD	Qualifier
GRO C6-C10*	<10.0	10.0	01/24/2023	ND	213	106	200	0.614	
DRO >C10-C28*	<10.0	10.0	01/24/2023	ND	238	119	200	2.42	
EXT DRO >C28-C36	<10.0	10.0	01/24/2023	ND					

Surrogate: 1-Chlorooctane 105 % 48.2-134

Surrogate: 1-Chlorooctadecane 109 % 49.1-148

Cardinal Laboratories

*=Accredited Analyte

PLEASE NOTE: Liability and Damages. Cardinal's liability and client's exclusive remedy for any claim arising, whether based in contract or tort, shall be limited to the amount paid by client for analyses. All claims, including those for negligence and any other cause whatsoever shall be deemed waived unless made in writing and received by Cardinal within thirty (30) days after completion of the applicable service. In no event shall Cardinal be liable for incidental or consequential damages, including, without limitation, business interruptions, loss of use, or loss of profits incurred by client, its subsidiaries, affiliates or successors arising out of or related to the performance of the services hereunder by Cardinal, regardless of whether such claim is based upon any of the above stated reasons or otherwise. Results relate only to the samples identified above. This report shall not be reproduced except in full with written approval of Cardinal Laboratories.

Celey D. Keene, Lab Director/Quality Manager



PHONE (575) 393-2326 • 101 E. MARLAND • HOBBS, NM 88240

Analytical Results For:

TRINITY OILFIELD SERVICES & RENTALS, LLC
 DAN DUNKELBERG
 P. O. BOX 2587
 HOBBS NM, 88241
 Fax To: NONE

Received:	01/23/2023	Sampling Date:	01/23/2023
Reported:	01/27/2023	Sampling Type:	Soil
Project Name:	TACO CAT 27 - 34 FED. COM #24H	Sampling Condition:	** (See Notes)
Project Number:	NOT GIVEN	Sample Received By:	Tamara Oldaker
Project Location:	OXY - LEA CO., NM		

Sample ID: CF-108-02.0-NA-P (H230327-14)

BTEx 8021B		mg/kg		Analyzed By: JH/						
Analyte	Result	Reporting Limit	Analyzed	Method Blank	BS	% Recovery	True Value QC	RPD	Qualifier	
Benzene*	<0.050	0.050	01/24/2023	ND	2.03	101	2.00	4.85		
Toluene*	<0.050	0.050	01/24/2023	ND	2.09	105	2.00	1.70		
Ethylbenzene*	<0.050	0.050	01/24/2023	ND	2.06	103	2.00	2.00		
Total Xylenes*	<0.150	0.150	01/24/2023	ND	6.27	104	6.00	1.37		
Total BTEX	<0.300	0.300	01/24/2023	ND						

Surrogate: 4-Bromofluorobenzene (PID) 106 % 71.5-134

Chloride, SM4500Cl-B		mg/kg		Analyzed By: AC						
Analyte	Result	Reporting Limit	Analyzed	Method Blank	BS	% Recovery	True Value QC	RPD	Qualifier	
Chloride	16.0	16.0	01/24/2023	ND	384	96.0	400	8.00		

TPH 8015M		mg/kg		Analyzed By: MS						
Analyte	Result	Reporting Limit	Analyzed	Method Blank	BS	% Recovery	True Value QC	RPD	Qualifier	
GRO C6-C10*	<10.0	10.0	01/24/2023	ND	213	106	200	0.614		
DRO >C10-C28*	<10.0	10.0	01/24/2023	ND	238	119	200	2.42		
EXT DRO >C28-C36	<10.0	10.0	01/24/2023	ND						

Surrogate: 1-Chlorooctane 98.0 % 48.2-134

Surrogate: 1-Chlorooctadecane 99.2 % 49.1-148

Cardinal Laboratories

*=Accredited Analyte

PLEASE NOTE: Liability and Damages. Cardinal's liability and client's exclusive remedy for any claim arising, whether based in contract or tort, shall be limited to the amount paid by client for analyses. All claims, including those for negligence and any other cause whatsoever shall be deemed waived unless made in writing and received by Cardinal within thirty (30) days after completion of the applicable service. In no event shall Cardinal be liable for incidental or consequential damages, including, without limitation, business interruptions, loss of use, or loss of profits incurred by client, its subsidiaries, affiliates or successors arising out of or related to the performance of the services hereunder by Cardinal, regardless of whether such claim is based upon any of the above stated reasons or otherwise. Results relate only to the samples identified above. This report shall not be reproduced except in full with written approval of Cardinal Laboratories.

Celey D. Keene, Lab Director/Quality Manager



PHONE (575) 393-2326 ° 101 E. MARLAND ° HOBBS, NM 88240

Analytical Results For:

TRINITY OILFIELD SERVICES & RENTALS, LLC
 DAN DUNKELBERG
 P. O. BOX 2587
 HOBBS NM, 88241
 Fax To: NONE

Received:	01/23/2023	Sampling Date:	01/23/2023
Reported:	01/27/2023	Sampling Type:	Soil
Project Name:	TACO CAT 27 - 34 FED. COM #24H	Sampling Condition:	** (See Notes)
Project Number:	NOT GIVEN	Sample Received By:	Tamara Oldaker
Project Location:	OXY - LEA CO., NM		

Sample ID: CF-109-04.0-NA-P (H230327-15)

BTX 8021B		mg/kg		Analyzed By: JH/						
Analyte	Result	Reporting Limit	Analyzed	Method Blank	BS	% Recovery	True Value QC	RPD	Qualifier	
Benzene*	<0.050	0.050	01/24/2023	ND	2.03	101	2.00	4.85		
Toluene*	<0.050	0.050	01/24/2023	ND	2.09	105	2.00	1.70		
Ethylbenzene*	<0.050	0.050	01/24/2023	ND	2.06	103	2.00	2.00		
Total Xylenes*	<0.150	0.150	01/24/2023	ND	6.27	104	6.00	1.37		
Total BTX	<0.300	0.300	01/24/2023	ND						

Surrogate: 4-Bromofluorobenzene (PID) 107 % 71.5-134

Chloride, SM4500CI-B		mg/kg		Analyzed By: AC						
Analyte	Result	Reporting Limit	Analyzed	Method Blank	BS	% Recovery	True Value QC	RPD	Qualifier	
Chloride	16.0	16.0	01/24/2023	ND	384	96.0	400	8.00		

TPH 8015M		mg/kg		Analyzed By: MS					
Analyte	Result	Reporting Limit	Analyzed	Method Blank	BS	% Recovery	True Value QC	RPD	Qualifier
GRO C6-C10*	<10.0	10.0	01/24/2023	ND	213	106	200	0.614	
DRO >C10-C28*	<10.0	10.0	01/24/2023	ND	238	119	200	2.42	
EXT DRO >C28-C36	<10.0	10.0	01/24/2023	ND					

Surrogate: 1-Chlorooctane 103 % 48.2-134

Surrogate: 1-Chlorooctadecane 107 % 49.1-148

Cardinal Laboratories

*=Accredited Analyte

PLEASE NOTE: Liability and Damages. Cardinal's liability and client's exclusive remedy for any claim arising, whether based in contract or tort, shall be limited to the amount paid by client for analyses. All claims, including those for negligence and any other cause whatsoever shall be deemed waived unless made in writing and received by Cardinal within thirty (30) days after completion of the applicable service. In no event shall Cardinal be liable for incidental or consequential damages, including, without limitation, business interruptions, loss of use, or loss of profits incurred by client, its subsidiaries, affiliates or successors arising out of or related to the performance of the services hereunder by Cardinal, regardless of whether such claim is based upon any of the above stated reasons or otherwise. Results relate only to the samples identified above. This report shall not be reproduced except in full with written approval of Cardinal Laboratories.

Celey D. Keene, Lab Director/Quality Manager



PHONE (575) 393-2326 ° 101 E. MARLAND ° HOBBS, NM 88240

Analytical Results For:

TRINITY OILFIELD SERVICES & RENTALS, LLC
 DAN DUNKELBERG
 P. O. BOX 2587
 HOBBS NM, 88241
 Fax To: NONE

Received:	01/23/2023	Sampling Date:	01/23/2023
Reported:	01/27/2023	Sampling Type:	Soil
Project Name:	TACO CAT 27 - 34 FED. COM #24H	Sampling Condition:	** (See Notes)
Project Number:	NOT GIVEN	Sample Received By:	Tamara Oldaker
Project Location:	OXY - LEA CO., NM		

Sample ID: CF-110-04.0-NA-P (H230327-16)

BTEx 8021B		mg/kg		Analyzed By: JH/						
Analyte	Result	Reporting Limit	Analyzed	Method Blank	BS	% Recovery	True Value QC	RPD	Qualifier	
Benzene*	<0.050	0.050	01/24/2023	ND	2.03	101	2.00	4.85		
Toluene*	<0.050	0.050	01/24/2023	ND	2.09	105	2.00	1.70		
Ethylbenzene*	<0.050	0.050	01/24/2023	ND	2.06	103	2.00	2.00		
Total Xylenes*	<0.150	0.150	01/24/2023	ND	6.27	104	6.00	1.37		
Total BTEx	<0.300	0.300	01/24/2023	ND						

Surrogate: 4-Bromofluorobenzene (PID) 108 % 71.5-134

Chloride, SM4500CI-B		mg/kg		Analyzed By: AC						
Analyte	Result	Reporting Limit	Analyzed	Method Blank	BS	% Recovery	True Value QC	RPD	Qualifier	
Chloride	64.0	16.0	01/24/2023	ND	384	96.0	400	8.00		

TPH 8015M		mg/kg		Analyzed By: MS					
Analyte	Result	Reporting Limit	Analyzed	Method Blank	BS	% Recovery	True Value QC	RPD	Qualifier
GRO C6-C10*	<10.0	10.0	01/24/2023	ND	213	106	200	0.614	
DRO >C10-C28*	<10.0	10.0	01/24/2023	ND	238	119	200	2.42	
EXT DRO >C28-C36	<10.0	10.0	01/24/2023	ND					

Surrogate: 1-Chlorooctane 101 % 48.2-134

Surrogate: 1-Chlorooctadecane 103 % 49.1-148

Cardinal Laboratories

*=Accredited Analyte

PLEASE NOTE: Liability and Damages. Cardinal's liability and client's exclusive remedy for any claim arising, whether based in contract or tort, shall be limited to the amount paid by client for analyses. All claims, including those for negligence and any other cause whatsoever shall be deemed waived unless made in writing and received by Cardinal within thirty (30) days after completion of the applicable service. In no event shall Cardinal be liable for incidental or consequential damages, including, without limitation, business interruptions, loss of use, or loss of profits incurred by client, its subsidiaries, affiliates or successors arising out of or related to the performance of the services hereunder by Cardinal, regardless of whether such claim is based upon any of the above stated reasons or otherwise. Results relate only to the samples identified above. This report shall not be reproduced except in full with written approval of Cardinal Laboratories.

Celey D. Keene, Lab Director/Quality Manager



PHONE (575) 393-2326 • 101 E. MARLAND • HOBBS, NM 88240

Analytical Results For:

TRINITY OILFIELD SERVICES & RENTALS, LLC
 DAN DUNKELBERG
 P. O. BOX 2587
 HOBBS NM, 88241
 Fax To: NONE

Received:	01/23/2023	Sampling Date:	01/23/2023
Reported:	01/27/2023	Sampling Type:	Soil
Project Name:	TACO CAT 27 - 34 FED. COM #24H	Sampling Condition:	** (See Notes)
Project Number:	NOT GIVEN	Sample Received By:	Tamara Oldaker
Project Location:	OXY - LEA CO., NM		

Sample ID: CF-111-04.0-NA-P (H230327-17)

BTEx 8021B		mg/kg		Analyzed By: JH/						
Analyte	Result	Reporting Limit	Analyzed	Method Blank	BS	% Recovery	True Value QC	RPD	Qualifier	
Benzene*	<0.050	0.050	01/24/2023	ND	2.03	101	2.00	4.85		
Toluene*	<0.050	0.050	01/24/2023	ND	2.09	105	2.00	1.70		
Ethylbenzene*	<0.050	0.050	01/24/2023	ND	2.06	103	2.00	2.00		
Total Xylenes*	<0.150	0.150	01/24/2023	ND	6.27	104	6.00	1.37		
Total BTEx	<0.300	0.300	01/24/2023	ND						

Surrogate: 4-Bromofluorobenzene (PID) 107 % 71.5-134

Chloride, SM4500Cl-B		mg/kg		Analyzed By: AC						
Analyte	Result	Reporting Limit	Analyzed	Method Blank	BS	% Recovery	True Value QC	RPD	Qualifier	
Chloride	48.0	16.0	01/24/2023	ND	384	96.0	400	8.00		

TPH 8015M		mg/kg		Analyzed By: MS					
Analyte	Result	Reporting Limit	Analyzed	Method Blank	BS	% Recovery	True Value QC	RPD	Qualifier
GRO C6-C10*	<10.0	10.0	01/24/2023	ND	213	106	200	0.614	
DRO >C10-C28*	<10.0	10.0	01/24/2023	ND	238	119	200	2.42	
EXT DRO >C28-C36	<10.0	10.0	01/24/2023	ND					

Surrogate: 1-Chlorooctane 98.8 % 48.2-134

Surrogate: 1-Chlorooctadecane 102 % 49.1-148

Cardinal Laboratories

*=Accredited Analyte

PLEASE NOTE: Liability and Damages. Cardinal's liability and client's exclusive remedy for any claim arising, whether based in contract or tort, shall be limited to the amount paid by client for analyses. All claims, including those for negligence and any other cause whatsoever shall be deemed waived unless made in writing and received by Cardinal within thirty (30) days after completion of the applicable service. In no event shall Cardinal be liable for incidental or consequential damages, including, without limitation, business interruptions, loss of use, or loss of profits incurred by client, its subsidiaries, affiliates or successors arising out of or related to the performance of the services hereunder by Cardinal, regardless of whether such claim is based upon any of the above stated reasons or otherwise. Results relate only to the samples identified above. This report shall not be reproduced except in full with written approval of Cardinal Laboratories.

Celey D. Keene, Lab Director/Quality Manager



PHONE (575) 393-2326 ° 101 E. MARLAND ° HOBBS, NM 88240

Analytical Results For:

TRINITY OILFIELD SERVICES & RENTALS, LLC
 DAN DUNKELBERG
 P. O. BOX 2587
 HOBBS NM, 88241
 Fax To: NONE

Received:	01/23/2023	Sampling Date:	01/23/2023
Reported:	01/27/2023	Sampling Type:	Soil
Project Name:	TACO CAT 27 - 34 FED. COM #24H	Sampling Condition:	** (See Notes)
Project Number:	NOT GIVEN	Sample Received By:	Tamara Oldaker
Project Location:	OXY - LEA CO., NM		

Sample ID: CF-112-04.0-NA-P (H230327-18)

BTX 8021B		mg/kg		Analyzed By: JH/					
Analyte	Result	Reporting Limit	Analyzed	Method Blank	BS	% Recovery	True Value QC	RPD	Qualifier
Benzene*	<0.050	0.050	01/24/2023	ND	2.03	101	2.00	4.85	
Toluene*	<0.050	0.050	01/24/2023	ND	2.09	105	2.00	1.70	
Ethylbenzene*	<0.050	0.050	01/24/2023	ND	2.06	103	2.00	2.00	
Total Xylenes*	<0.150	0.150	01/24/2023	ND	6.27	104	6.00	1.37	
Total BTX	<0.300	0.300	01/24/2023	ND					

Surrogate: 4-Bromofluorobenzene (PID) 106 % 71.5-134

Chloride, SM4500CI-B		mg/kg		Analyzed By: AC						
Analyte	Result	Reporting Limit	Analyzed	Method Blank	BS	% Recovery	True Value QC	RPD	Qualifier	
Chloride	1580	16.0	01/24/2023	ND	384	96.0	400	8.00		

TPH 8015M		mg/kg		Analyzed By: MS					
Analyte	Result	Reporting Limit	Analyzed	Method Blank	BS	% Recovery	True Value QC	RPD	Qualifier
GRO C6-C10*	<10.0	10.0	01/24/2023	ND	213	106	200	0.614	
DRO >C10-C28*	<10.0	10.0	01/24/2023	ND	238	119	200	2.42	
EXT DRO >C28-C36	<10.0	10.0	01/24/2023	ND					

Surrogate: 1-Chlorooctane 102 % 48.2-134

Surrogate: 1-Chlorooctadecane 105 % 49.1-148

Cardinal Laboratories

*=Accredited Analyte

PLEASE NOTE: Liability and Damages. Cardinal's liability and client's exclusive remedy for any claim arising, whether based in contract or tort, shall be limited to the amount paid by client for analyses. All claims, including those for negligence and any other cause whatsoever shall be deemed waived unless made in writing and received by Cardinal within thirty (30) days after completion of the applicable service. In no event shall Cardinal be liable for incidental or consequential damages, including, without limitation, business interruptions, loss of use, or loss of profits incurred by client, its subsidiaries, affiliates or successors arising out of or related to the performance of the services hereunder by Cardinal, regardless of whether such claim is based upon any of the above stated reasons or otherwise. Results relate only to the samples identified above. This report shall not be reproduced except in full with written approval of Cardinal Laboratories.

Celey D. Keene, Lab Director/Quality Manager



PHONE (575) 393-2326 • 101 E. MARLAND • HOBBS, NM 88240

Analytical Results For:

TRINITY OILFIELD SERVICES & RENTALS, LLC
 DAN DUNKELBERG
 P. O. BOX 2587
 HOBBS NM, 88241
 Fax To: NONE

Received:	01/23/2023	Sampling Date:	01/23/2023
Reported:	01/27/2023	Sampling Type:	Soil
Project Name:	TACO CAT 27 - 34 FED. COM #24H	Sampling Condition:	** (See Notes)
Project Number:	NOT GIVEN	Sample Received By:	Tamara Oldaker
Project Location:	OXY - LEA CO., NM		

Sample ID: CF-113-04.0-NA-P (H230327-19)

BTEx 8021B		mg/kg		Analyzed By: JH/						
Analyte	Result	Reporting Limit	Analyzed	Method Blank	BS	% Recovery	True Value QC	RPD	Qualifier	
Benzene*	<0.050	0.050	01/24/2023	ND	2.03	101	2.00	4.85		
Toluene*	<0.050	0.050	01/24/2023	ND	2.09	105	2.00	1.70		
Ethylbenzene*	<0.050	0.050	01/24/2023	ND	2.06	103	2.00	2.00		
Total Xylenes*	<0.150	0.150	01/24/2023	ND	6.27	104	6.00	1.37		
Total BTEx	<0.300	0.300	01/24/2023	ND						

Surrogate: 4-Bromofluorobenzene (PID) 104 % 71.5-134

Chloride, SM4500CI-B		mg/kg		Analyzed By: AC						
Analyte	Result	Reporting Limit	Analyzed	Method Blank	BS	% Recovery	True Value QC	RPD	Qualifier	
Chloride	1640	16.0	01/24/2023	ND	384	96.0	400	8.00		

TPH 8015M		mg/kg		Analyzed By: MS					
Analyte	Result	Reporting Limit	Analyzed	Method Blank	BS	% Recovery	True Value QC	RPD	Qualifier
GRO C6-C10*	<10.0	10.0	01/25/2023	ND	195	97.7	200	0.517	
DRO >C10-C28*	<10.0	10.0	01/25/2023	ND	221	110	200	3.80	
EXT DRO >C28-C36	<10.0	10.0	01/25/2023	ND					

Surrogate: 1-Chlorooctane 92.6 % 48.2-134

Surrogate: 1-Chlorooctadecane 107 % 49.1-148

Cardinal Laboratories

*=Accredited Analyte

PLEASE NOTE: Liability and Damages. Cardinal's liability and client's exclusive remedy for any claim arising, whether based in contract or tort, shall be limited to the amount paid by client for analyses. All claims, including those for negligence and any other cause whatsoever shall be deemed waived unless made in writing and received by Cardinal within thirty (30) days after completion of the applicable service. In no event shall Cardinal be liable for incidental or consequential damages, including, without limitation, business interruptions, loss of use, or loss of profits incurred by client, its subsidiaries, affiliates or successors arising out of or related to the performance of the services hereunder by Cardinal, regardless of whether such claim is based upon any of the above stated reasons or otherwise. Results relate only to the samples identified above. This report shall not be reproduced except in full with written approval of Cardinal Laboratories.

Celey D. Keene, Lab Director/Quality Manager



PHONE (575) 393-2326 ° 101 E. MARLAND ° HOBBS, NM 88240

Analytical Results For:

TRINITY OILFIELD SERVICES & RENTALS, LLC
 DAN DUNKELBERG
 P. O. BOX 2587
 HOBBS NM, 88241
 Fax To: NONE

Received:	01/23/2023	Sampling Date:	01/23/2023
Reported:	01/27/2023	Sampling Type:	Soil
Project Name:	TACO CAT 27 - 34 FED. COM #24H	Sampling Condition:	** (See Notes)
Project Number:	NOT GIVEN	Sample Received By:	Tamara Oldaker
Project Location:	OXY - LEA CO., NM		

Sample ID: CF-114-04.0-NA-P (H230327-20)

BTEx 8021B		mg/kg		Analyzed By: JH/						
Analyte	Result	Reporting Limit	Analyzed	Method Blank	BS	% Recovery	True Value QC	RPD	Qualifier	
Benzene*	<0.050	0.050	01/24/2023	ND	2.03	101	2.00	4.85		
Toluene*	<0.050	0.050	01/24/2023	ND	2.09	105	2.00	1.70		
Ethylbenzene*	<0.050	0.050	01/24/2023	ND	2.06	103	2.00	2.00		
Total Xylenes*	<0.150	0.150	01/24/2023	ND	6.27	104	6.00	1.37		
Total BTEx	<0.300	0.300	01/24/2023	ND						

Surrogate: 4-Bromofluorobenzene (PID) 106 % 71.5-134

Chloride, SM4500CI-B		mg/kg		Analyzed By: AC						
Analyte	Result	Reporting Limit	Analyzed	Method Blank	BS	% Recovery	True Value QC	RPD	Qualifier	
Chloride	1740	16.0	01/24/2023	ND	384	96.0	400	8.00		

TPH 8015M		mg/kg		Analyzed By: MS					
Analyte	Result	Reporting Limit	Analyzed	Method Blank	BS	% Recovery	True Value QC	RPD	Qualifier
GRO C6-C10*	<10.0	10.0	01/25/2023	ND	195	97.7	200	0.517	
DRO >C10-C28*	<10.0	10.0	01/25/2023	ND	221	110	200	3.80	
EXT DRO >C28-C36	<10.0	10.0	01/25/2023	ND					

Surrogate: 1-Chlorooctane 98.5 % 48.2-134

Surrogate: 1-Chlorooctadecane 114 % 49.1-148

Cardinal Laboratories

*=Accredited Analyte

PLEASE NOTE: Liability and Damages. Cardinal's liability and client's exclusive remedy for any claim arising, whether based in contract or tort, shall be limited to the amount paid by client for analyses. All claims, including those for negligence and any other cause whatsoever shall be deemed waived unless made in writing and received by Cardinal within thirty (30) days after completion of the applicable service. In no event shall Cardinal be liable for incidental or consequential damages, including, without limitation, business interruptions, loss of use, or loss of profits incurred by client, its subsidiaries, affiliates or successors arising out of or related to the performance of the services hereunder by Cardinal, regardless of whether such claim is based upon any of the above stated reasons or otherwise. Results relate only to the samples identified above. This report shall not be reproduced except in full with written approval of Cardinal Laboratories.

Celey D. Keene, Lab Director/Quality Manager



PHONE (575) 393-2326 ° 101 E. MARLAND ° HOBBS, NM 88240

Analytical Results For:

TRINITY OILFIELD SERVICES & RENTALS, LLC
 DAN DUNKELBERG
 P. O. BOX 2587
 HOBBS NM, 88241
 Fax To: NONE

Received:	01/23/2023	Sampling Date:	01/23/2023
Reported:	01/27/2023	Sampling Type:	Soil
Project Name:	TACO CAT 27 - 34 FED. COM #24H	Sampling Condition:	** (See Notes)
Project Number:	NOT GIVEN	Sample Received By:	Tamara Oldaker
Project Location:	OXY - LEA CO., NM		

Sample ID: CF-115-04.0-NA-P (H230327-21)

BTEx 8021B		mg/kg		Analyzed By: JH/						
Analyte	Result	Reporting Limit	Analyzed	Method Blank	BS	% Recovery	True Value QC	RPD	Qualifier	
Benzene*	<0.050	0.050	01/24/2023	ND	2.03	101	2.00	4.85		
Toluene*	<0.050	0.050	01/24/2023	ND	2.09	105	2.00	1.70		
Ethylbenzene*	<0.050	0.050	01/24/2023	ND	2.06	103	2.00	2.00		
Total Xylenes*	<0.150	0.150	01/24/2023	ND	6.27	104	6.00	1.37		
Total BTEx	<0.300	0.300	01/24/2023	ND						

Surrogate: 4-Bromofluorobenzene (PID) 105 % 71.5-134

Chloride, SM4500CI-B		mg/kg		Analyzed By: AC						
Analyte	Result	Reporting Limit	Analyzed	Method Blank	BS	% Recovery	True Value QC	RPD	Qualifier	
Chloride	1920	16.0	01/24/2023	ND	384	96.0	400	8.00		

TPH 8015M		mg/kg		Analyzed By: MS					
Analyte	Result	Reporting Limit	Analyzed	Method Blank	BS	% Recovery	True Value QC	RPD	Qualifier
GRO C6-C10*	<10.0	10.0	01/25/2023	ND	195	97.7	200	0.517	
DRO >C10-C28*	<10.0	10.0	01/25/2023	ND	221	110	200	3.80	
EXT DRO >C28-C36	<10.0	10.0	01/25/2023	ND					

Surrogate: 1-Chlorooctane 96.2 % 48.2-134

Surrogate: 1-Chlorooctadecane 112 % 49.1-148

Cardinal Laboratories

*=Accredited Analyte

PLEASE NOTE: Liability and Damages. Cardinal's liability and client's exclusive remedy for any claim arising, whether based in contract or tort, shall be limited to the amount paid by client for analyses. All claims, including those for negligence and any other cause whatsoever shall be deemed waived unless made in writing and received by Cardinal within thirty (30) days after completion of the applicable service. In no event shall Cardinal be liable for incidental or consequential damages, including, without limitation, business interruptions, loss of use, or loss of profits incurred by client, its subsidiaries, affiliates or successors arising out of or related to the performance of the services hereunder by Cardinal, regardless of whether such claim is based upon any of the above stated reasons or otherwise. Results relate only to the samples identified above. This report shall not be reproduced except in full with written approval of Cardinal Laboratories.

Celey D. Keene, Lab Director/Quality Manager



PHONE (575) 393-2326 • 101 E. MARLAND • HOBBS, NM 88240

Analytical Results For:

TRINITY OILFIELD SERVICES & RENTALS, LLC
 DAN DUNKELBERG
 P. O. BOX 2587
 HOBBS NM, 88241
 Fax To: NONE

Received:	01/23/2023	Sampling Date:	01/23/2023
Reported:	01/27/2023	Sampling Type:	Soil
Project Name:	TACO CAT 27 - 34 FED. COM #24H	Sampling Condition:	** (See Notes)
Project Number:	NOT GIVEN	Sample Received By:	Tamara Oldaker
Project Location:	OXY - LEA CO., NM		

Sample ID: CF-116-04.0-NA-P (H230327-22)

BTX 8021B		mg/kg		Analyzed By: JH/						
Analyte	Result	Reporting Limit	Analyzed	Method Blank	BS	% Recovery	True Value QC	RPD	Qualifier	
Benzene*	<0.050	0.050	01/25/2023	ND	2.01	100	2.00	1.87		
Toluene*	<0.050	0.050	01/25/2023	ND	2.07	104	2.00	1.86		
Ethylbenzene*	<0.050	0.050	01/25/2023	ND	2.00	100	2.00	3.35		
Total Xylenes*	<0.150	0.150	01/25/2023	ND	6.20	103	6.00	2.86		
Total BTX	<0.300	0.300	01/25/2023	ND						

Surrogate: 4-Bromofluorobenzene (PID) 115 % 71.5-134

Chloride, SM4500CI-B		mg/kg		Analyzed By: AC						
Analyte	Result	Reporting Limit	Analyzed	Method Blank	BS	% Recovery	True Value QC	RPD	Qualifier	
Chloride	240	16.0	01/24/2023	ND	384	96.0	400	8.00		

TPH 8015M		mg/kg		Analyzed By: MS					
Analyte	Result	Reporting Limit	Analyzed	Method Blank	BS	% Recovery	True Value QC	RPD	Qualifier
GRO C6-C10*	<10.0	10.0	01/25/2023	ND	195	97.7	200	0.517	
DRO >C10-C28*	<10.0	10.0	01/25/2023	ND	221	110	200	3.80	
EXT DRO >C28-C36	<10.0	10.0	01/25/2023	ND					

Surrogate: 1-Chlorooctane 93.5 % 48.2-134

Surrogate: 1-Chlorooctadecane 109 % 49.1-148

Cardinal Laboratories

*=Accredited Analyte

PLEASE NOTE: Liability and Damages. Cardinal's liability and client's exclusive remedy for any claim arising, whether based in contract or tort, shall be limited to the amount paid by client for analyses. All claims, including those for negligence and any other cause whatsoever shall be deemed waived unless made in writing and received by Cardinal within thirty (30) days after completion of the applicable service. In no event shall Cardinal be liable for incidental or consequential damages, including, without limitation, business interruptions, loss of use, or loss of profits incurred by client, its subsidiaries, affiliates or successors arising out of or related to the performance of the services hereunder by Cardinal, regardless of whether such claim is based upon any of the above stated reasons or otherwise. Results relate only to the samples identified above. This report shall not be reproduced except in full with written approval of Cardinal Laboratories.

Celey D. Keene, Lab Director/Quality Manager



PHONE (575) 393-2326 ° 101 E. MARLAND ° HOBBS, NM 88240

Analytical Results For:

TRINITY OILFIELD SERVICES & RENTALS, LLC
 DAN DUNKELBERG
 P. O. BOX 2587
 HOBBS NM, 88241
 Fax To: NONE

Received:	01/23/2023	Sampling Date:	01/23/2023
Reported:	01/27/2023	Sampling Type:	Soil
Project Name:	TACO CAT 27 - 34 FED. COM #24H	Sampling Condition:	** (See Notes)
Project Number:	NOT GIVEN	Sample Received By:	Tamara Oldaker
Project Location:	OXY - LEA CO., NM		

Sample ID: CF-117-04.0-NA-P (H230327-23)

BTEx 8021B		mg/kg		Analyzed By: JH/					
Analyte	Result	Reporting Limit	Analyzed	Method Blank	BS	% Recovery	True Value QC	RPD	Qualifier
Benzene*	<0.050	0.050	01/25/2023	ND	2.01	100	2.00	1.87	
Toluene*	<0.050	0.050	01/25/2023	ND	2.07	104	2.00	1.86	
Ethylbenzene*	<0.050	0.050	01/25/2023	ND	2.00	100	2.00	3.35	
Total Xylenes*	<0.150	0.150	01/25/2023	ND	6.20	103	6.00	2.86	
Total BTEX	<0.300	0.300	01/25/2023	ND					

Surrogate: 4-Bromofluorobenzene (PID) 115 % 71.5-134

Chloride, SM4500Cl-B		mg/kg		Analyzed By: AC						
Analyte	Result	Reporting Limit	Analyzed	Method Blank	BS	% Recovery	True Value QC	RPD	Qualifier	
Chloride	352	16.0	01/24/2023	ND	384	96.0	400	8.00		

TPH 8015M		mg/kg		Analyzed By: MS					
Analyte	Result	Reporting Limit	Analyzed	Method Blank	BS	% Recovery	True Value QC	RPD	Qualifier
GRO C6-C10*	<10.0	10.0	01/25/2023	ND	195	97.7	200	0.517	
DRO >C10-C28*	<10.0	10.0	01/25/2023	ND	221	110	200	3.80	
EXT DRO >C28-C36	<10.0	10.0	01/25/2023	ND					

Surrogate: 1-Chlorooctane 92.4 % 48.2-134

Surrogate: 1-Chlorooctadecane 109 % 49.1-148

Cardinal Laboratories

*=Accredited Analyte

PLEASE NOTE: Liability and Damages. Cardinal's liability and client's exclusive remedy for any claim arising, whether based in contract or tort, shall be limited to the amount paid by client for analyses. All claims, including those for negligence and any other cause whatsoever shall be deemed waived unless made in writing and received by Cardinal within thirty (30) days after completion of the applicable service. In no event shall Cardinal be liable for incidental or consequential damages, including, without limitation, business interruptions, loss of use, or loss of profits incurred by client, its subsidiaries, affiliates or successors arising out of or related to the performance of the services hereunder by Cardinal, regardless of whether such claim is based upon any of the above stated reasons or otherwise. Results relate only to the samples identified above. This report shall not be reproduced except in full with written approval of Cardinal Laboratories.

Celey D. Keene, Lab Director/Quality Manager



PHONE (575) 393-2326 • 101 E. MARLAND • HOBBS, NM 88240

Analytical Results For:

TRINITY OILFIELD SERVICES & RENTALS, LLC
 DAN DUNKELBERG
 P. O. BOX 2587
 HOBBS NM, 88241
 Fax To: NONE

Received:	01/23/2023	Sampling Date:	01/23/2023
Reported:	01/27/2023	Sampling Type:	Soil
Project Name:	TACO CAT 27 - 34 FED. COM #24H	Sampling Condition:	** (See Notes)
Project Number:	NOT GIVEN	Sample Received By:	Tamara Oldaker
Project Location:	OXY - LEA CO., NM		

Sample ID: CF-118-04.0-NA-P (H230327-24)

BTEx 8021B		mg/kg		Analyzed By: JH/						
Analyte	Result	Reporting Limit	Analyzed	Method Blank	BS	% Recovery	True Value QC	RPD	Qualifier	
Benzene*	<0.050	0.050	01/25/2023	ND	2.01	100	2.00	1.87		
Toluene*	<0.050	0.050	01/25/2023	ND	2.07	104	2.00	1.86		
Ethylbenzene*	<0.050	0.050	01/25/2023	ND	2.00	100	2.00	3.35		
Total Xylenes*	<0.150	0.150	01/25/2023	ND	6.20	103	6.00	2.86		
Total BTEx	<0.300	0.300	01/25/2023	ND						

Surrogate: 4-Bromofluorobenzene (PID) 114 % 71.5-134

Chloride, SM4500CI-B		mg/kg		Analyzed By: AC						
Analyte	Result	Reporting Limit	Analyzed	Method Blank	BS	% Recovery	True Value QC	RPD	Qualifier	
Chloride	256	16.0	01/24/2023	ND	384	96.0	400	8.00		

TPH 8015M		mg/kg		Analyzed By: MS					
Analyte	Result	Reporting Limit	Analyzed	Method Blank	BS	% Recovery	True Value QC	RPD	Qualifier
GRO C6-C10*	<10.0	10.0	01/25/2023	ND	195	97.7	200	0.517	
DRO >C10-C28*	<10.0	10.0	01/25/2023	ND	221	110	200	3.80	
EXT DRO >C28-C36	<10.0	10.0	01/25/2023	ND					

Surrogate: 1-Chlorooctane 96.7 % 48.2-134

Surrogate: 1-Chlorooctadecane 112 % 49.1-148

Cardinal Laboratories

*=Accredited Analyte

PLEASE NOTE: Liability and Damages. Cardinal's liability and client's exclusive remedy for any claim arising, whether based in contract or tort, shall be limited to the amount paid by client for analyses. All claims, including those for negligence and any other cause whatsoever shall be deemed waived unless made in writing and received by Cardinal within thirty (30) days after completion of the applicable service. In no event shall Cardinal be liable for incidental or consequential damages, including, without limitation, business interruptions, loss of use, or loss of profits incurred by client, its subsidiaries, affiliates or successors arising out of or related to the performance of the services hereunder by Cardinal, regardless of whether such claim is based upon any of the above stated reasons or otherwise. Results relate only to the samples identified above. This report shall not be reproduced except in full with written approval of Cardinal Laboratories.

Celey D. Keene, Lab Director/Quality Manager



PHONE (575) 393-2326 ° 101 E. MARLAND ° HOBBS, NM 88240

Notes and Definitions

QR-03	The RPD value for the sample duplicate or MS/MSD was outside of QC acceptance limits due to matrix interference. QC batch accepted based on LCS and/or LCSD recovery and/or RPD values.
ND	Analyte NOT DETECTED at or above the reporting limit
RPD	Relative Percent Difference
**	Samples not received at proper temperature of 6°C or below.
***	Insufficient time to reach temperature.
-	Chloride by SM4500Cl-B does not require samples be received at or below 6°C Samples reported on an as received basis (wet) unless otherwise noted on report

Cardinal Laboratories

*=Accredited Analyte

PLEASE NOTE: Liability and Damages. Cardinal's liability and client's exclusive remedy for any claim arising, whether based in contract or tort, shall be limited to the amount paid by client for analyses. All claims, including those for negligence and any other cause whatsoever shall be deemed waived unless made in writing and received by Cardinal within thirty (30) days after completion of the applicable service. In no event shall Cardinal be liable for incidental or consequential damages, including, without limitation, business interruptions, loss of use, or loss of profits incurred by client, its subsidiaries, affiliates or successors arising out of or related to the performance of the services hereunder by Cardinal, regardless of whether such claim is based upon any of the above stated reasons or otherwise. Results relate only to the samples identified above. This report shall not be reproduced except in full with written approval of Cardinal Laboratories.

A handwritten signature in black ink, appearing to read "Celey D. Keene".

Celey D. Keene, Lab Director/Quality Manager

Page 27 of 29

Page 28 of 29

Page 29 of 29



PHONE (575) 393-2326 ° 101 E. MARLAND ° HOBBS, NM 88240

January 30, 2023

DAN DUNKELBERG

TRINITY OILFIELD SERVICES & RENTALS, LLC

P. O. BOX 2587

HOBBS, NM 88241

RE: TACO CAT 27 - 34 FED. COM #24H

Enclosed are the results of analyses for samples received by the laboratory on 01/26/23 15:34.

Cardinal Laboratories is accredited through Texas NELAP under certificate number T104704398-22-15. Accreditation applies to drinking water, non-potable water and solid and chemical materials. All accredited analytes are denoted by an asterisk (*). For a complete list of accredited analytes and matrices visit the TCEQ website at www.tceq.texas.gov/field/qa/lab_accred_certif.html.

Cardinal Laboratories is accredited through the State of Colorado Department of Public Health and Environment for:

Method EPA 552.2	Haloacetic Acids (HAA-5)
Method EPA 524.2	Total Trihalomethanes (TTHM)
Method EPA 524.4	Regulated VOCs (V1, V2, V3)

Accreditation applies to public drinking water matrices.

This report meets NELAP requirements and is made up of a cover page, analytical results, and a copy of the original chain-of-custody. If you have any questions concerning this report, please feel free to contact me.

Sincerely,

A handwritten signature in black ink that reads "Celey D. Keene". The signature is written in a cursive style with a large, stylized 'C' and 'K'.

Celey D. Keene

Lab Director/Quality Manager



PHONE (575) 393-2326 ° 101 E. MARLAND ° HOBBS, NM 88240

Analytical Results For:

TRINITY OILFIELD SERVICES & RENTALS, LLC
 DAN DUNKELBERG
 P. O. BOX 2587
 HOBBS NM, 88241
 Fax To: NONE

Received:	01/26/2023	Sampling Date:	01/26/2023
Reported:	01/30/2023	Sampling Type:	Soil
Project Name:	TACO CAT 27 - 34 FED. COM #24H	Sampling Condition:	** (See Notes)
Project Number:	NOT GIVEN	Sample Received By:	Tamara Oldaker
Project Location:	OXY - LEA CO., NM		

Sample ID: CF-119-04.0-NA-P (H230378-01)

BTX 8021B		mg/kg		Analyzed By: JH					
Analyte	Result	Reporting Limit	Analyzed	Method Blank	BS	% Recovery	True Value QC	RPD	Qualifier
Benzene*	<0.050	0.050	01/27/2023	ND	2.01	101	2.00	0.0393	
Toluene*	<0.050	0.050	01/27/2023	ND	2.16	108	2.00	0.880	
Ethylbenzene*	<0.050	0.050	01/27/2023	ND	2.09	105	2.00	0.157	
Total Xylenes*	<0.150	0.150	01/27/2023	ND	6.45	107	6.00	0.417	
Total BTX	<0.300	0.300	01/27/2023	ND					

Surrogate: 4-Bromofluorobenzene (PID) 123 % 71.5-134

Chloride, SM4500Cl-B		mg/kg		Analyzed By: GM					
Analyte	Result	Reporting Limit	Analyzed	Method Blank	BS	% Recovery	True Value QC	RPD	Qualifier
Chloride	64.0	16.0	01/27/2023	ND	400	100	400	3.92	

TPH 8015M		mg/kg		Analyzed By: MS					
Analyte	Result	Reporting Limit	Analyzed	Method Blank	BS	% Recovery	True Value QC	RPD	Qualifier
GRO C6-C10*	<10.0	10.0	01/27/2023	ND	211	105	200	6.84	
DRO >C10-C28*	<10.0	10.0	01/27/2023	ND	202	101	200	8.78	
EXT DRO >C28-C36	<10.0	10.0	01/27/2023	ND					

Surrogate: 1-Chlorooctane 94.4 % 48.2-134

Surrogate: 1-Chlorooctadecane 102 % 49.1-148

Cardinal Laboratories

*=Accredited Analyte

PLEASE NOTE: Liability and Damages. Cardinal's liability and client's exclusive remedy for any claim arising, whether based in contract or tort, shall be limited to the amount paid by client for analyses. All claims, including those for negligence and any other cause whatsoever shall be deemed waived unless made in writing and received by Cardinal within thirty (30) days after completion of the applicable service. In no event shall Cardinal be liable for incidental or consequential damages, including, without limitation, business interruptions, loss of use, or loss of profits incurred by client, its subsidiaries, affiliates or successors arising out of or related to the performance of the services hereunder by Cardinal, regardless of whether such claim is based upon any of the above stated reasons or otherwise. Results relate only to the samples identified above. This report shall not be reproduced except in full with written approval of Cardinal Laboratories.

Celey D. Keene, Lab Director/Quality Manager



PHONE (575) 393-2326 • 101 E. MARLAND • HOBBS, NM 88240

Analytical Results For:

TRINITY OILFIELD SERVICES & RENTALS, LLC
 DAN DUNKELBERG
 P. O. BOX 2587
 HOBBS NM, 88241
 Fax To: NONE

Received:	01/26/2023	Sampling Date:	01/26/2023
Reported:	01/30/2023	Sampling Type:	Soil
Project Name:	TACO CAT 27 - 34 FED. COM #24H	Sampling Condition:	** (See Notes)
Project Number:	NOT GIVEN	Sample Received By:	Tamara Oldaker
Project Location:	OXY - LEA CO., NM		

Sample ID: CF-120-00.0-NA-P (H230378-02)

BTX 8021B		mg/kg		Analyzed By: JH					
Analyte	Result	Reporting Limit	Analyzed	Method Blank	BS	% Recovery	True Value QC	RPD	Qualifier
Benzene*	<0.050	0.050	01/27/2023	ND	2.01	101	2.00	0.0393	
Toluene*	<0.050	0.050	01/27/2023	ND	2.16	108	2.00	0.880	
Ethylbenzene*	<0.050	0.050	01/27/2023	ND	2.09	105	2.00	0.157	
Total Xylenes*	<0.150	0.150	01/27/2023	ND	6.45	107	6.00	0.417	
Total BTX	<0.300	0.300	01/27/2023	ND					

Surrogate: 4-Bromofluorobenzene (PID) 127 % 71.5-134

Chloride, SM4500CI-B		mg/kg		Analyzed By: GM					
Analyte	Result	Reporting Limit	Analyzed	Method Blank	BS	% Recovery	True Value QC	RPD	Qualifier
Chloride	16.0	16.0	01/27/2023	ND	400	100	400	3.92	

TPH 8015M		mg/kg		Analyzed By: MS					
Analyte	Result	Reporting Limit	Analyzed	Method Blank	BS	% Recovery	True Value QC	RPD	Qualifier
GRO C6-C10*	<10.0	10.0	01/27/2023	ND	211	105	200	6.84	
DRO >C10-C28*	<10.0	10.0	01/27/2023	ND	202	101	200	8.78	
EXT DRO >C28-C36	<10.0	10.0	01/27/2023	ND					

Surrogate: 1-Chlorooctane 94.0 % 48.2-134

Surrogate: 1-Chlorooctadecane 99.9 % 49.1-148

Cardinal Laboratories

*=Accredited Analyte

PLEASE NOTE: Liability and Damages. Cardinal's liability and client's exclusive remedy for any claim arising, whether based in contract or tort, shall be limited to the amount paid by client for analyses. All claims, including those for negligence and any other cause whatsoever shall be deemed waived unless made in writing and received by Cardinal within thirty (30) days after completion of the applicable service. In no event shall Cardinal be liable for incidental or consequential damages, including, without limitation, business interruptions, loss of use, or loss of profits incurred by client, its subsidiaries, affiliates or successors arising out of or related to the performance of the services hereunder by Cardinal, regardless of whether such claim is based upon any of the above stated reasons or otherwise. Results relate only to the samples identified above. This report shall not be reproduced except in full with written approval of Cardinal Laboratories.

Celey D. Keene, Lab Director/Quality Manager



PHONE (575) 393-2326 • 101 E. MARLAND • HOBBS, NM 88240

Analytical Results For:

TRINITY OILFIELD SERVICES & RENTALS, LLC
 DAN DUNKELBERG
 P. O. BOX 2587
 HOBBS NM, 88241
 Fax To: NONE

Received:	01/26/2023	Sampling Date:	01/26/2023
Reported:	01/30/2023	Sampling Type:	Soil
Project Name:	TACO CAT 27 - 34 FED. COM #24H	Sampling Condition:	** (See Notes)
Project Number:	NOT GIVEN	Sample Received By:	Tamara Oldaker
Project Location:	OXY - LEA CO., NM		

Sample ID: CF-121-00.0-NA-P (H230378-03)

BTEx 8021B		mg/kg		Analyzed By: JH						
Analyte	Result	Reporting Limit	Analyzed	Method Blank	BS	% Recovery	True Value QC	RPD	Qualifier	
Benzene*	<0.050	0.050	01/27/2023	ND	2.01	101	2.00	0.0393		
Toluene*	<0.050	0.050	01/27/2023	ND	2.16	108	2.00	0.880		
Ethylbenzene*	<0.050	0.050	01/27/2023	ND	2.09	105	2.00	0.157		
Total Xylenes*	<0.150	0.150	01/27/2023	ND	6.45	107	6.00	0.417		
Total BTEx	<0.300	0.300	01/27/2023	ND						

Surrogate: 4-Bromofluorobenzene (PID) 125 % 71.5-134

Chloride, SM4500CI-B		mg/kg		Analyzed By: GM						
Analyte	Result	Reporting Limit	Analyzed	Method Blank	BS	% Recovery	True Value QC	RPD	Qualifier	
Chloride	16.0	16.0	01/27/2023	ND	400	100	400	3.92		

TPH 8015M		mg/kg		Analyzed By: MS					
Analyte	Result	Reporting Limit	Analyzed	Method Blank	BS	% Recovery	True Value QC	RPD	Qualifier
GRO C6-C10*	<10.0	10.0	01/27/2023	ND	211	105	200	6.84	
DRO >C10-C28*	<10.0	10.0	01/27/2023	ND	202	101	200	8.78	
EXT DRO >C28-C36	<10.0	10.0	01/27/2023	ND					

Surrogate: 1-Chlorooctane 85.9 % 48.2-134

Surrogate: 1-Chlorooctadecane 90.9 % 49.1-148

Cardinal Laboratories

*=Accredited Analyte

PLEASE NOTE: Liability and Damages. Cardinal's liability and client's exclusive remedy for any claim arising, whether based in contract or tort, shall be limited to the amount paid by client for analyses. All claims, including those for negligence and any other cause whatsoever shall be deemed waived unless made in writing and received by Cardinal within thirty (30) days after completion of the applicable service. In no event shall Cardinal be liable for incidental or consequential damages, including, without limitation, business interruptions, loss of use, or loss of profits incurred by client, its subsidiaries, affiliates or successors arising out of or related to the performance of the services hereunder by Cardinal, regardless of whether such claim is based upon any of the above stated reasons or otherwise. Results relate only to the samples identified above. This report shall not be reproduced except in full with written approval of Cardinal Laboratories.

Celey D. Keene, Lab Director/Quality Manager



PHONE (575) 393-2326 ° 101 E. MARLAND ° HOBBS, NM 88240

Analytical Results For:

TRINITY OILFIELD SERVICES & RENTALS, LLC
 DAN DUNKELBERG
 P. O. BOX 2587
 HOBBS NM, 88241
 Fax To: NONE

Received:	01/26/2023	Sampling Date:	01/26/2023
Reported:	01/30/2023	Sampling Type:	Soil
Project Name:	TACO CAT 27 - 34 FED. COM #24H	Sampling Condition:	** (See Notes)
Project Number:	NOT GIVEN	Sample Received By:	Tamara Oldaker
Project Location:	OXY - LEA CO., NM		

Sample ID: CF-122-00.0-NA-P (H230378-04)

BTEx 8021B		mg/kg		Analyzed By: JH					
Analyte	Result	Reporting Limit	Analyzed	Method Blank	BS	% Recovery	True Value QC	RPD	Qualifier
Benzene*	<0.050	0.050	01/27/2023	ND	2.01	101	2.00	0.0393	
Toluene*	<0.050	0.050	01/27/2023	ND	2.16	108	2.00	0.880	
Ethylbenzene*	<0.050	0.050	01/27/2023	ND	2.09	105	2.00	0.157	
Total Xylenes*	<0.150	0.150	01/27/2023	ND	6.45	107	6.00	0.417	
Total BTEX	<0.300	0.300	01/27/2023	ND					

Surrogate: 4-Bromofluorobenzene (PID) 123 % 71.5-134

Chloride, SM4500Cl-B		mg/kg		Analyzed By: GM					
Analyte	Result	Reporting Limit	Analyzed	Method Blank	BS	% Recovery	True Value QC	RPD	Qualifier
Chloride	48.0	16.0	01/27/2023	ND	400	100	400	3.92	

TPH 8015M		mg/kg		Analyzed By: MS					
Analyte	Result	Reporting Limit	Analyzed	Method Blank	BS	% Recovery	True Value QC	RPD	Qualifier
GRO C6-C10*	<10.0	10.0	01/27/2023	ND	211	105	200	6.84	
DRO >C10-C28*	<10.0	10.0	01/27/2023	ND	202	101	200	8.78	
EXT DRO >C28-C36	<10.0	10.0	01/27/2023	ND					

Surrogate: 1-Chlorooctane 93.6 % 48.2-134

Surrogate: 1-Chlorooctadecane 99.2 % 49.1-148

Cardinal Laboratories

*=Accredited Analyte

PLEASE NOTE: Liability and Damages. Cardinal's liability and client's exclusive remedy for any claim arising, whether based in contract or tort, shall be limited to the amount paid by client for analyses. All claims, including those for negligence and any other cause whatsoever shall be deemed waived unless made in writing and received by Cardinal within thirty (30) days after completion of the applicable service. In no event shall Cardinal be liable for incidental or consequential damages, including, without limitation, business interruptions, loss of use, or loss of profits incurred by client, its subsidiaries, affiliates or successors arising out of or related to the performance of the services hereunder by Cardinal, regardless of whether such claim is based upon any of the above stated reasons or otherwise. Results relate only to the samples identified above. This report shall not be reproduced except in full with written approval of Cardinal Laboratories.

Celey D. Keene, Lab Director/Quality Manager



PHONE (575) 393-2326 • 101 E. MARLAND • HOBBS, NM 88240

Analytical Results For:

TRINITY OILFIELD SERVICES & RENTALS, LLC
 DAN DUNKELBERG
 P. O. BOX 2587
 HOBBS NM, 88241
 Fax To: NONE

Received:	01/26/2023	Sampling Date:	01/26/2023
Reported:	01/30/2023	Sampling Type:	Soil
Project Name:	TACO CAT 27 - 34 FED. COM #24H	Sampling Condition:	** (See Notes)
Project Number:	NOT GIVEN	Sample Received By:	Tamara Oldaker
Project Location:	OXY - LEA CO., NM		

Sample ID: CF-123-00.0-NA-P (H230378-05)

BTX 8021B		mg/kg		Analyzed By: JH					
Analyte	Result	Reporting Limit	Analyzed	Method Blank	BS	% Recovery	True Value QC	RPD	Qualifier
Benzene*	<0.050	0.050	01/27/2023	ND	2.01	101	2.00	0.0393	
Toluene*	<0.050	0.050	01/27/2023	ND	2.16	108	2.00	0.880	
Ethylbenzene*	<0.050	0.050	01/27/2023	ND	2.09	105	2.00	0.157	
Total Xylenes*	<0.150	0.150	01/27/2023	ND	6.45	107	6.00	0.417	
Total BTX	<0.300	0.300	01/27/2023	ND					

Surrogate: 4-Bromofluorobenzene (PID) 125 % 71.5-134

Chloride, SM4500CI-B		mg/kg		Analyzed By: GM						
Analyte	Result	Reporting Limit	Analyzed	Method Blank	BS	% Recovery	True Value QC	RPD	Qualifier	
Chloride	32.0	16.0	01/27/2023	ND	416	104	400	0.00		

TPH 8015M		mg/kg		Analyzed By: MS					
Analyte	Result	Reporting Limit	Analyzed	Method Blank	BS	% Recovery	True Value QC	RPD	Qualifier
GRO C6-C10*	<10.0	10.0	01/27/2023	ND	211	105	200	6.84	
DRO >C10-C28*	<10.0	10.0	01/27/2023	ND	202	101	200	8.78	
EXT DRO >C28-C36	<10.0	10.0	01/27/2023	ND					

Surrogate: 1-Chlorooctane 92.9 % 48.2-134

Surrogate: 1-Chlorooctadecane 99.3 % 49.1-148

Cardinal Laboratories

*=Accredited Analyte

PLEASE NOTE: Liability and Damages. Cardinal's liability and client's exclusive remedy for any claim arising, whether based in contract or tort, shall be limited to the amount paid by client for analyses. All claims, including those for negligence and any other cause whatsoever shall be deemed waived unless made in writing and received by Cardinal within thirty (30) days after completion of the applicable service. In no event shall Cardinal be liable for incidental or consequential damages, including, without limitation, business interruptions, loss of use, or loss of profits incurred by client, its subsidiaries, affiliates or successors arising out of or related to the performance of the services hereunder by Cardinal, regardless of whether such claim is based upon any of the above stated reasons or otherwise. Results relate only to the samples identified above. This report shall not be reproduced except in full with written approval of Cardinal Laboratories.

Celey D. Keene, Lab Director/Quality Manager



PHONE (575) 393-2326 • 101 E. MARLAND • HOBBS, NM 88240

Analytical Results For:

TRINITY OILFIELD SERVICES & RENTALS, LLC
 DAN DUNKELBERG
 P. O. BOX 2587
 HOBBS NM, 88241
 Fax To: NONE

Received:	01/26/2023	Sampling Date:	01/26/2023
Reported:	01/30/2023	Sampling Type:	Soil
Project Name:	TACO CAT 27 - 34 FED. COM #24H	Sampling Condition:	** (See Notes)
Project Number:	NOT GIVEN	Sample Received By:	Tamara Oldaker
Project Location:	OXY - LEA CO., NM		

Sample ID: CF-124-00.0-NA-P (H230378-06)

BTEx 8021B		mg/kg		Analyzed By: JH/						
Analyte	Result	Reporting Limit	Analyzed	Method Blank	BS	% Recovery	True Value QC	RPD	Qualifier	
Benzene*	<0.050	0.050	01/27/2023	ND	2.11	106	2.00	9.09		
Toluene*	<0.050	0.050	01/27/2023	ND	2.12	106	2.00	7.05		
Ethylbenzene*	<0.050	0.050	01/27/2023	ND	2.07	103	2.00	10.6		
Total Xylenes*	<0.150	0.150	01/27/2023	ND	6.33	105	6.00	9.82		
Total BTEX	<0.300	0.300	01/27/2023	ND						

Surrogate: 4-Bromofluorobenzene (PID) 116 % 71.5-134

Chloride, SM4500Cl-B		mg/kg		Analyzed By: GM						
Analyte	Result	Reporting Limit	Analyzed	Method Blank	BS	% Recovery	True Value QC	RPD	Qualifier	
Chloride	32.0	16.0	01/27/2023	ND	416	104	400	0.00		

TPH 8015M		mg/kg		Analyzed By: MS						
Analyte	Result	Reporting Limit	Analyzed	Method Blank	BS	% Recovery	True Value QC	RPD	Qualifier	
GRO C6-C10*	<10.0	10.0	01/27/2023	ND	211	105	200	6.84		
DRO >C10-C28*	<10.0	10.0	01/27/2023	ND	202	101	200	8.78		
EXT DRO >C28-C36	<10.0	10.0	01/27/2023	ND						

Surrogate: 1-Chlorooctane 90.3 % 48.2-134

Surrogate: 1-Chlorooctadecane 96.8 % 49.1-148

Cardinal Laboratories

*=Accredited Analyte

PLEASE NOTE: Liability and Damages. Cardinal's liability and client's exclusive remedy for any claim arising, whether based in contract or tort, shall be limited to the amount paid by client for analyses. All claims, including those for negligence and any other cause whatsoever shall be deemed waived unless made in writing and received by Cardinal within thirty (30) days after completion of the applicable service. In no event shall Cardinal be liable for incidental or consequential damages, including, without limitation, business interruptions, loss of use, or loss of profits incurred by client, its subsidiaries, affiliates or successors arising out of or related to the performance of the services hereunder by Cardinal, regardless of whether such claim is based upon any of the above stated reasons or otherwise. Results relate only to the samples identified above. This report shall not be reproduced except in full with written approval of Cardinal Laboratories.

Celey D. Keene, Lab Director/Quality Manager



PHONE (575) 393-2326 • 101 E. MARLAND • HOBBS, NM 88240

Analytical Results For:

TRINITY OILFIELD SERVICES & RENTALS, LLC
 DAN DUNKELBERG
 P. O. BOX 2587
 HOBBS NM, 88241
 Fax To: NONE

Received:	01/26/2023	Sampling Date:	01/26/2023
Reported:	01/30/2023	Sampling Type:	Soil
Project Name:	TACO CAT 27 - 34 FED. COM #24H	Sampling Condition:	** (See Notes)
Project Number:	NOT GIVEN	Sample Received By:	Tamara Oldaker
Project Location:	OXY - LEA CO., NM		

Sample ID: CF-125-00.0-NA-P (H230378-07)

BTEX 8021B		mg/kg		Analyzed By: JH/					
Analyte	Result	Reporting Limit	Analyzed	Method Blank	BS	% Recovery	True Value QC	RPD	Qualifier
Benzene*	<0.050	0.050	01/27/2023	ND	2.11	106	2.00	9.09	
Toluene*	<0.050	0.050	01/27/2023	ND	2.12	106	2.00	7.05	
Ethylbenzene*	<0.050	0.050	01/27/2023	ND	2.07	103	2.00	10.6	
Total Xylenes*	<0.150	0.150	01/27/2023	ND	6.33	105	6.00	9.82	
Total BTEX	<0.300	0.300	01/27/2023	ND					

Surrogate: 4-Bromofluorobenzene (PID) 116 % 71.5-134

Chloride, SM4500Cl-B		mg/kg		Analyzed By: GM						
Analyte	Result	Reporting Limit	Analyzed	Method Blank	BS	% Recovery	True Value QC	RPD	Qualifier	
Chloride	32.0	16.0	01/27/2023	ND	416	104	400	0.00		

TPH 8015M		mg/kg		Analyzed By: MS					
Analyte	Result	Reporting Limit	Analyzed	Method Blank	BS	% Recovery	True Value QC	RPD	Qualifier
GRO C6-C10*	<10.0	10.0	01/27/2023	ND	211	105	200	6.84	
DRO >C10-C28*	<10.0	10.0	01/27/2023	ND	202	101	200	8.78	
EXT DRO >C28-C36	<10.0	10.0	01/27/2023	ND					

Surrogate: 1-Chlorooctane 105 % 48.2-134

Surrogate: 1-Chlorooctadecane 114 % 49.1-148

Cardinal Laboratories

*=Accredited Analyte

PLEASE NOTE: Liability and Damages. Cardinal's liability and client's exclusive remedy for any claim arising, whether based in contract or tort, shall be limited to the amount paid by client for analyses. All claims, including those for negligence and any other cause whatsoever shall be deemed waived unless made in writing and received by Cardinal within thirty (30) days after completion of the applicable service. In no event shall Cardinal be liable for incidental or consequential damages, including, without limitation, business interruptions, loss of use, or loss of profits incurred by client, its subsidiaries, affiliates or successors arising out of or related to the performance of the services hereunder by Cardinal, regardless of whether such claim is based upon any of the above stated reasons or otherwise. Results relate only to the samples identified above. This report shall not be reproduced except in full with written approval of Cardinal Laboratories.

Celey D. Keene, Lab Director/Quality Manager



PHONE (575) 393-2326 • 101 E. MARLAND • HOBBS, NM 88240

Analytical Results For:

TRINITY OILFIELD SERVICES & RENTALS, LLC
 DAN DUNKELBERG
 P. O. BOX 2587
 HOBBS NM, 88241
 Fax To: NONE

Received:	01/26/2023	Sampling Date:	01/26/2023
Reported:	01/30/2023	Sampling Type:	Soil
Project Name:	TACO CAT 27 - 34 FED. COM #24H	Sampling Condition:	** (See Notes)
Project Number:	NOT GIVEN	Sample Received By:	Tamara Oldaker
Project Location:	OXY - LEA CO., NM		

Sample ID: CF-126-00.0-NA-P (H230378-08)

BTX 8021B		mg/kg		Analyzed By: JH/					
Analyte	Result	Reporting Limit	Analyzed	Method Blank	BS	% Recovery	True Value QC	RPD	Qualifier
Benzene*	<0.050	0.050	01/27/2023	ND	2.11	106	2.00	9.09	
Toluene*	<0.050	0.050	01/27/2023	ND	2.12	106	2.00	7.05	
Ethylbenzene*	<0.050	0.050	01/27/2023	ND	2.07	103	2.00	10.6	
Total Xylenes*	<0.150	0.150	01/27/2023	ND	6.33	105	6.00	9.82	
Total BTX	<0.300	0.300	01/27/2023	ND					

Surrogate: 4-Bromofluorobenzene (PID) 115 % 71.5-134

Chloride, SM4500CI-B		mg/kg		Analyzed By: GM						
Analyte	Result	Reporting Limit	Analyzed	Method Blank	BS	% Recovery	True Value QC	RPD	Qualifier	
Chloride	32.0	16.0	01/27/2023	ND	416	104	400	0.00		

TPH 8015M		mg/kg		Analyzed By: MS					
Analyte	Result	Reporting Limit	Analyzed	Method Blank	BS	% Recovery	True Value QC	RPD	Qualifier
GRO C6-C10*	<10.0	10.0	01/27/2023	ND	211	105	200	6.84	
DRO >C10-C28*	<10.0	10.0	01/27/2023	ND	202	101	200	8.78	
EXT DRO >C28-C36	<10.0	10.0	01/27/2023	ND					

Surrogate: 1-Chlorooctane 95.7 % 48.2-134

Surrogate: 1-Chlorooctadecane 101 % 49.1-148

Cardinal Laboratories

*=Accredited Analyte

PLEASE NOTE: Liability and Damages. Cardinal's liability and client's exclusive remedy for any claim arising, whether based in contract or tort, shall be limited to the amount paid by client for analyses. All claims, including those for negligence and any other cause whatsoever shall be deemed waived unless made in writing and received by Cardinal within thirty (30) days after completion of the applicable service. In no event shall Cardinal be liable for incidental or consequential damages, including, without limitation, business interruptions, loss of use, or loss of profits incurred by client, its subsidiaries, affiliates or successors arising out of or related to the performance of the services hereunder by Cardinal, regardless of whether such claim is based upon any of the above stated reasons or otherwise. Results relate only to the samples identified above. This report shall not be reproduced except in full with written approval of Cardinal Laboratories.

Celey D. Keene, Lab Director/Quality Manager



PHONE (575) 393-2326 • 101 E. MARLAND • HOBBS, NM 88240

Analytical Results For:

TRINITY OILFIELD SERVICES & RENTALS, LLC
 DAN DUNKELBERG
 P. O. BOX 2587
 HOBBS NM, 88241
 Fax To: NONE

Received:	01/26/2023	Sampling Date:	01/26/2023
Reported:	01/30/2023	Sampling Type:	Soil
Project Name:	TACO CAT 27 - 34 FED. COM #24H	Sampling Condition:	** (See Notes)
Project Number:	NOT GIVEN	Sample Received By:	Tamara Oldaker
Project Location:	OXY - LEA CO., NM		

Sample ID: CF-127-00.0-NA-P (H230378-09)

BTEx 8021B		mg/kg		Analyzed By: JH/					
Analyte	Result	Reporting Limit	Analyzed	Method Blank	BS	% Recovery	True Value QC	RPD	Qualifier
Benzene*	<0.050	0.050	01/27/2023	ND	2.11	106	2.00	9.09	
Toluene*	<0.050	0.050	01/27/2023	ND	2.12	106	2.00	7.05	
Ethylbenzene*	<0.050	0.050	01/27/2023	ND	2.07	103	2.00	10.6	
Total Xylenes*	<0.150	0.150	01/27/2023	ND	6.33	105	6.00	9.82	
Total BTEx	<0.300	0.300	01/27/2023	ND					

Surrogate: 4-Bromofluorobenzene (PID) 116 % 71.5-134

Chloride, SM4500CI-B		mg/kg		Analyzed By: GM						
Analyte	Result	Reporting Limit	Analyzed	Method Blank	BS	% Recovery	True Value QC	RPD	Qualifier	
Chloride	16.0	16.0	01/27/2023	ND	416	104	400	0.00		

TPH 8015M		mg/kg		Analyzed By: MS					
Analyte	Result	Reporting Limit	Analyzed	Method Blank	BS	% Recovery	True Value QC	RPD	Qualifier
GRO C6-C10*	<10.0	10.0	01/27/2023	ND	211	105	200	6.84	
DRO >C10-C28*	<10.0	10.0	01/27/2023	ND	202	101	200	8.78	
EXT DRO >C28-C36	<10.0	10.0	01/27/2023	ND					

Surrogate: 1-Chlorooctane 92.2 % 48.2-134

Surrogate: 1-Chlorooctadecane 96.6 % 49.1-148

Cardinal Laboratories

*=Accredited Analyte

PLEASE NOTE: Liability and Damages. Cardinal's liability and client's exclusive remedy for any claim arising, whether based in contract or tort, shall be limited to the amount paid by client for analyses. All claims, including those for negligence and any other cause whatsoever shall be deemed waived unless made in writing and received by Cardinal within thirty (30) days after completion of the applicable service. In no event shall Cardinal be liable for incidental or consequential damages, including, without limitation, business interruptions, loss of use, or loss of profits incurred by client, its subsidiaries, affiliates or successors arising out of or related to the performance of the services hereunder by Cardinal, regardless of whether such claim is based upon any of the above stated reasons or otherwise. Results relate only to the samples identified above. This report shall not be reproduced except in full with written approval of Cardinal Laboratories.

Celey D. Keene, Lab Director/Quality Manager



PHONE (575) 393-2326 • 101 E. MARLAND • HOBBS, NM 88240

Analytical Results For:

TRINITY OILFIELD SERVICES & RENTALS, LLC
 DAN DUNKELBERG
 P. O. BOX 2587
 HOBBS NM, 88241
 Fax To: NONE

Received:	01/26/2023	Sampling Date:	01/26/2023
Reported:	01/30/2023	Sampling Type:	Soil
Project Name:	TACO CAT 27 - 34 FED. COM #24H	Sampling Condition:	** (See Notes)
Project Number:	NOT GIVEN	Sample Received By:	Tamara Oldaker
Project Location:	OXY - LEA CO., NM		

Sample ID: CF-128-00.0-NA-P (H230378-10)

BTEx 8021B		mg/kg		Analyzed By: JH/					
Analyte	Result	Reporting Limit	Analyzed	Method Blank	BS	% Recovery	True Value QC	RPD	Qualifier
Benzene*	<0.050	0.050	01/27/2023	ND	2.11	106	2.00	9.09	
Toluene*	<0.050	0.050	01/27/2023	ND	2.12	106	2.00	7.05	
Ethylbenzene*	<0.050	0.050	01/27/2023	ND	2.07	103	2.00	10.6	
Total Xylenes*	<0.150	0.150	01/27/2023	ND	6.33	105	6.00	9.82	
Total BTEx	<0.300	0.300	01/27/2023	ND					

Surrogate: 4-Bromofluorobenzene (PID) 117 % 71.5-134

Chloride, SM4500CI-B		mg/kg		Analyzed By: GM						
Analyte	Result	Reporting Limit	Analyzed	Method Blank	BS	% Recovery	True Value QC	RPD	Qualifier	
Chloride	32.0	16.0	01/27/2023	ND	416	104	400	0.00		

TPH 8015M		mg/kg		Analyzed By: MS					
Analyte	Result	Reporting Limit	Analyzed	Method Blank	BS	% Recovery	True Value QC	RPD	Qualifier
GRO C6-C10*	<10.0	10.0	01/27/2023	ND	211	105	200	6.84	
DRO >C10-C28*	<10.0	10.0	01/27/2023	ND	202	101	200	8.78	
EXT DRO >C28-C36	<10.0	10.0	01/27/2023	ND					

Surrogate: 1-Chlorooctane 113 % 48.2-134

Surrogate: 1-Chlorooctadecane 119 % 49.1-148

Cardinal Laboratories

*=Accredited Analyte

PLEASE NOTE: Liability and Damages. Cardinal's liability and client's exclusive remedy for any claim arising, whether based in contract or tort, shall be limited to the amount paid by client for analyses. All claims, including those for negligence and any other cause whatsoever shall be deemed waived unless made in writing and received by Cardinal within thirty (30) days after completion of the applicable service. In no event shall Cardinal be liable for incidental or consequential damages, including, without limitation, business interruptions, loss of use, or loss of profits incurred by client, its subsidiaries, affiliates or successors arising out of or related to the performance of the services hereunder by Cardinal, regardless of whether such claim is based upon any of the above stated reasons or otherwise. Results relate only to the samples identified above. This report shall not be reproduced except in full with written approval of Cardinal Laboratories.

Celey D. Keene, Lab Director/Quality Manager



PHONE (575) 393-2326 ° 101 E. MARLAND ° HOBBS, NM 88240

Analytical Results For:

TRINITY OILFIELD SERVICES & RENTALS, LLC
 DAN DUNKELBERG
 P. O. BOX 2587
 HOBBS NM, 88241
 Fax To: NONE

Received:	01/26/2023	Sampling Date:	01/26/2023
Reported:	01/30/2023	Sampling Type:	Soil
Project Name:	TACO CAT 27 - 34 FED. COM #24H	Sampling Condition:	** (See Notes)
Project Number:	NOT GIVEN	Sample Received By:	Tamara Oldaker
Project Location:	OXY - LEA CO., NM		

Sample ID: CF-129-00.0-NA-P (H230378-11)

BTEx 8021B		mg/kg		Analyzed By: JH/						
Analyte	Result	Reporting Limit	Analyzed	Method Blank	BS	% Recovery	True Value QC	RPD	Qualifier	
Benzene*	<0.050	0.050	01/27/2023	ND	2.11	106	2.00	9.09		
Toluene*	<0.050	0.050	01/27/2023	ND	2.12	106	2.00	7.05		
Ethylbenzene*	<0.050	0.050	01/27/2023	ND	2.07	103	2.00	10.6		
Total Xylenes*	<0.150	0.150	01/27/2023	ND	6.33	105	6.00	9.82		
Total BTEX	<0.300	0.300	01/27/2023	ND						

Surrogate: 4-Bromofluorobenzene (PID) 114 % 71.5-134

Chloride, SM4500Cl-B		mg/kg		Analyzed By: GM						
Analyte	Result	Reporting Limit	Analyzed	Method Blank	BS	% Recovery	True Value QC	RPD	Qualifier	
Chloride	32.0	16.0	01/27/2023	ND	416	104	400	0.00		

TPH 8015M		mg/kg		Analyzed By: MS						
Analyte	Result	Reporting Limit	Analyzed	Method Blank	BS	% Recovery	True Value QC	RPD	Qualifier	
GRO C6-C10*	<10.0	10.0	01/27/2023	ND	211	105	200	6.84		
DRO >C10-C28*	<10.0	10.0	01/27/2023	ND	202	101	200	8.78		
EXT DRO >C28-C36	<10.0	10.0	01/27/2023	ND						

Surrogate: 1-Chlorooctane 93.9 % 48.2-134

Surrogate: 1-Chlorooctadecane 97.6 % 49.1-148

Cardinal Laboratories

*=Accredited Analyte

PLEASE NOTE: Liability and Damages. Cardinal's liability and client's exclusive remedy for any claim arising, whether based in contract or tort, shall be limited to the amount paid by client for analyses. All claims, including those for negligence and any other cause whatsoever shall be deemed waived unless made in writing and received by Cardinal within thirty (30) days after completion of the applicable service. In no event shall Cardinal be liable for incidental or consequential damages, including, without limitation, business interruptions, loss of use, or loss of profits incurred by client, its subsidiaries, affiliates or successors arising out of or related to the performance of the services hereunder by Cardinal, regardless of whether such claim is based upon any of the above stated reasons or otherwise. Results relate only to the samples identified above. This report shall not be reproduced except in full with written approval of Cardinal Laboratories.

Celey D. Keene, Lab Director/Quality Manager



PHONE (575) 393-2326 ° 101 E. MARLAND ° HOBBS, NM 88240

Analytical Results For:

TRINITY OILFIELD SERVICES & RENTALS, LLC
 DAN DUNKELBERG
 P. O. BOX 2587
 HOBBS NM, 88241
 Fax To: NONE

Received:	01/26/2023	Sampling Date:	01/26/2023
Reported:	01/30/2023	Sampling Type:	Soil
Project Name:	TACO CAT 27 - 34 FED. COM #24H	Sampling Condition:	** (See Notes)
Project Number:	NOT GIVEN	Sample Received By:	Tamara Oldaker
Project Location:	OXY - LEA CO., NM		

Sample ID: CF-130-00.0-NA-P (H230378-12)

BTEx 8021B		mg/kg		Analyzed By: JH/						
Analyte	Result	Reporting Limit	Analyzed	Method Blank	BS	% Recovery	True Value QC	RPD	Qualifier	
Benzene*	<0.050	0.050	01/27/2023	ND	2.11	106	2.00	9.09		
Toluene*	<0.050	0.050	01/27/2023	ND	2.12	106	2.00	7.05		
Ethylbenzene*	<0.050	0.050	01/27/2023	ND	2.07	103	2.00	10.6		
Total Xylenes*	<0.150	0.150	01/27/2023	ND	6.33	105	6.00	9.82		
Total BTEX	<0.300	0.300	01/27/2023	ND						

Surrogate: 4-Bromofluorobenzene (PID) 115 % 71.5-134

Chloride, SM4500Cl-B		mg/kg		Analyzed By: GM						
Analyte	Result	Reporting Limit	Analyzed	Method Blank	BS	% Recovery	True Value QC	RPD	Qualifier	
Chloride	32.0	16.0	01/27/2023	ND	416	104	400	0.00		

TPH 8015M		mg/kg		Analyzed By: MS						
Analyte	Result	Reporting Limit	Analyzed	Method Blank	BS	% Recovery	True Value QC	RPD	Qualifier	
GRO C6-C10*	<10.0	10.0	01/27/2023	ND	211	105	200	6.84		
DRO >C10-C28*	<10.0	10.0	01/27/2023	ND	202	101	200	8.78		
EXT DRO >C28-C36	<10.0	10.0	01/27/2023	ND						

Surrogate: 1-Chlorooctane 91.4 % 48.2-134

Surrogate: 1-Chlorooctadecane 95.1 % 49.1-148

Cardinal Laboratories

*=Accredited Analyte

PLEASE NOTE: Liability and Damages. Cardinal's liability and client's exclusive remedy for any claim arising, whether based in contract or tort, shall be limited to the amount paid by client for analyses. All claims, including those for negligence and any other cause whatsoever shall be deemed waived unless made in writing and received by Cardinal within thirty (30) days after completion of the applicable service. In no event shall Cardinal be liable for incidental or consequential damages, including, without limitation, business interruptions, loss of use, or loss of profits incurred by client, its subsidiaries, affiliates or successors arising out of or related to the performance of the services hereunder by Cardinal, regardless of whether such claim is based upon any of the above stated reasons or otherwise. Results relate only to the samples identified above. This report shall not be reproduced except in full with written approval of Cardinal Laboratories.

Celey D. Keene, Lab Director/Quality Manager



PHONE (575) 393-2326 ° 101 E. MARLAND ° HOBBS, NM 88240

Analytical Results For:

TRINITY OILFIELD SERVICES & RENTALS, LLC
 DAN DUNKELBERG
 P. O. BOX 2587
 HOBBS NM, 88241
 Fax To: NONE

Received:	01/26/2023	Sampling Date:	01/26/2023
Reported:	01/30/2023	Sampling Type:	Soil
Project Name:	TACO CAT 27 - 34 FED. COM #24H	Sampling Condition:	** (See Notes)
Project Number:	NOT GIVEN	Sample Received By:	Tamara Oldaker
Project Location:	OXY - LEA CO., NM		

Sample ID: CF-131-00.0-NA-P (H230378-13)

BTEx 8021B		mg/kg		Analyzed By: JH/						
Analyte	Result	Reporting Limit	Analyzed	Method Blank	BS	% Recovery	True Value QC	RPD	Qualifier	
Benzene*	<0.050	0.050	01/27/2023	ND	2.11	106	2.00	9.09		
Toluene*	<0.050	0.050	01/27/2023	ND	2.12	106	2.00	7.05		
Ethylbenzene*	<0.050	0.050	01/27/2023	ND	2.07	103	2.00	10.6		
Total Xylenes*	<0.150	0.150	01/27/2023	ND	6.33	105	6.00	9.82		
Total BTEX	<0.300	0.300	01/27/2023	ND						

Surrogate: 4-Bromofluorobenzene (PID) 116 % 71.5-134

Chloride, SM4500Cl-B		mg/kg		Analyzed By: GM						
Analyte	Result	Reporting Limit	Analyzed	Method Blank	BS	% Recovery	True Value QC	RPD	Qualifier	
Chloride	16.0	16.0	01/27/2023	ND	416	104	400	0.00		

TPH 8015M		mg/kg		Analyzed By: MS						
Analyte	Result	Reporting Limit	Analyzed	Method Blank	BS	% Recovery	True Value QC	RPD	Qualifier	
GRO C6-C10*	<10.0	10.0	01/27/2023	ND	211	105	200	6.84		
DRO >C10-C28*	<10.0	10.0	01/27/2023	ND	202	101	200	8.78		
EXT DRO >C28-C36	<10.0	10.0	01/27/2023	ND						

Surrogate: 1-Chlorooctane 93.9 % 48.2-134

Surrogate: 1-Chlorooctadecane 97.6 % 49.1-148

Cardinal Laboratories

*=Accredited Analyte

PLEASE NOTE: Liability and Damages. Cardinal's liability and client's exclusive remedy for any claim arising, whether based in contract or tort, shall be limited to the amount paid by client for analyses. All claims, including those for negligence and any other cause whatsoever shall be deemed waived unless made in writing and received by Cardinal within thirty (30) days after completion of the applicable service. In no event shall Cardinal be liable for incidental or consequential damages, including, without limitation, business interruptions, loss of use, or loss of profits incurred by client, its subsidiaries, affiliates or successors arising out of or related to the performance of the services hereunder by Cardinal, regardless of whether such claim is based upon any of the above stated reasons or otherwise. Results relate only to the samples identified above. This report shall not be reproduced except in full with written approval of Cardinal Laboratories.

Celey D. Keene, Lab Director/Quality Manager



PHONE (575) 393-2326 • 101 E. MARLAND • HOBBS, NM 88240

Analytical Results For:

TRINITY OILFIELD SERVICES & RENTALS, LLC
 DAN DUNKELBERG
 P. O. BOX 2587
 HOBBS NM, 88241
 Fax To: NONE

Received:	01/26/2023	Sampling Date:	01/26/2023
Reported:	01/30/2023	Sampling Type:	Soil
Project Name:	TACO CAT 27 - 34 FED. COM #24H	Sampling Condition:	** (See Notes)
Project Number:	NOT GIVEN	Sample Received By:	Tamara Oldaker
Project Location:	OXY - LEA CO., NM		

Sample ID: CF-132-00.0-NA-P (H230378-14)

BTEx 8021B		mg/kg		Analyzed By: JH/						
Analyte	Result	Reporting Limit	Analyzed	Method Blank	BS	% Recovery	True Value QC	RPD	Qualifier	
Benzene*	<0.050	0.050	01/27/2023	ND	2.11	106	2.00	9.09		
Toluene*	<0.050	0.050	01/27/2023	ND	2.12	106	2.00	7.05		
Ethylbenzene*	<0.050	0.050	01/27/2023	ND	2.07	103	2.00	10.6		
Total Xylenes*	<0.150	0.150	01/27/2023	ND	6.33	105	6.00	9.82		
Total BTEX	<0.300	0.300	01/27/2023	ND						

Surrogate: 4-Bromofluorobenzene (PID) 114 % 71.5-134

Chloride, SM4500Cl-B		mg/kg		Analyzed By: GM						
Analyte	Result	Reporting Limit	Analyzed	Method Blank	BS	% Recovery	True Value QC	RPD	Qualifier	
Chloride	16.0	16.0	01/27/2023	ND	416	104	400	0.00		

TPH 8015M		mg/kg		Analyzed By: MS						
Analyte	Result	Reporting Limit	Analyzed	Method Blank	BS	% Recovery	True Value QC	RPD	Qualifier	
GRO C6-C10*	<10.0	10.0	01/27/2023	ND	211	105	200	6.84		
DRO >C10-C28*	<10.0	10.0	01/27/2023	ND	202	101	200	8.78		
EXT DRO >C28-C36	<10.0	10.0	01/27/2023	ND						

Surrogate: 1-Chlorooctane 92.5 % 48.2-134

Surrogate: 1-Chlorooctadecane 97.3 % 49.1-148

Cardinal Laboratories

*=Accredited Analyte

PLEASE NOTE: Liability and Damages. Cardinal's liability and client's exclusive remedy for any claim arising, whether based in contract or tort, shall be limited to the amount paid by client for analyses. All claims, including those for negligence and any other cause whatsoever shall be deemed waived unless made in writing and received by Cardinal within thirty (30) days after completion of the applicable service. In no event shall Cardinal be liable for incidental or consequential damages, including, without limitation, business interruptions, loss of use, or loss of profits incurred by client, its subsidiaries, affiliates or successors arising out of or related to the performance of the services hereunder by Cardinal, regardless of whether such claim is based upon any of the above stated reasons or otherwise. Results relate only to the samples identified above. This report shall not be reproduced except in full with written approval of Cardinal Laboratories.

Celey D. Keene, Lab Director/Quality Manager



PHONE (575) 393-2326 ° 101 E. MARLAND ° HOBBS, NM 88240

Analytical Results For:

TRINITY OILFIELD SERVICES & RENTALS, LLC
 DAN DUNKELBERG
 P. O. BOX 2587
 HOBBS NM, 88241
 Fax To: NONE

Received:	01/26/2023	Sampling Date:	01/26/2023
Reported:	01/30/2023	Sampling Type:	Soil
Project Name:	TACO CAT 27 - 34 FED. COM #24H	Sampling Condition:	** (See Notes)
Project Number:	NOT GIVEN	Sample Received By:	Tamara Oldaker
Project Location:	OXY - LEA CO., NM		

Sample ID: CF-133-02.0-NA-P (H230378-15)

BTEX 8021B		mg/kg		Analyzed By: JH/						
Analyte	Result	Reporting Limit	Analyzed	Method Blank	BS	% Recovery	True Value QC	RPD	Qualifier	
Benzene*	<0.050	0.050	01/27/2023	ND	2.11	106	2.00	9.09		
Toluene*	<0.050	0.050	01/27/2023	ND	2.12	106	2.00	7.05		
Ethylbenzene*	<0.050	0.050	01/27/2023	ND	2.07	103	2.00	10.6		
Total Xylenes*	<0.150	0.150	01/27/2023	ND	6.33	105	6.00	9.82		
Total BTEX	<0.300	0.300	01/27/2023	ND						

Surrogate: 4-Bromofluorobenzene (PID) 115 % 71.5-134

Chloride, SM4500Cl-B		mg/kg		Analyzed By: GM						
Analyte	Result	Reporting Limit	Analyzed	Method Blank	BS	% Recovery	True Value QC	RPD	Qualifier	
Chloride	16.0	16.0	01/27/2023	ND	416	104	400	0.00		

TPH 8015M		mg/kg		Analyzed By: MS					
Analyte	Result	Reporting Limit	Analyzed	Method Blank	BS	% Recovery	True Value QC	RPD	Qualifier
GRO C6-C10*	<10.0	10.0	01/27/2023	ND	211	105	200	6.84	
DRO >C10-C28*	<10.0	10.0	01/27/2023	ND	202	101	200	8.78	
EXT DRO >C28-C36	<10.0	10.0	01/27/2023	ND					

Surrogate: 1-Chlorooctane 90.8 % 48.2-134

Surrogate: 1-Chlorooctadecane 94.3 % 49.1-148

Cardinal Laboratories

*=Accredited Analyte

PLEASE NOTE: Liability and Damages. Cardinal's liability and client's exclusive remedy for any claim arising, whether based in contract or tort, shall be limited to the amount paid by client for analyses. All claims, including those for negligence and any other cause whatsoever shall be deemed waived unless made in writing and received by Cardinal within thirty (30) days after completion of the applicable service. In no event shall Cardinal be liable for incidental or consequential damages, including, without limitation, business interruptions, loss of use, or loss of profits incurred by client, its subsidiaries, affiliates or successors arising out of or related to the performance of the services hereunder by Cardinal, regardless of whether such claim is based upon any of the above stated reasons or otherwise. Results relate only to the samples identified above. This report shall not be reproduced except in full with written approval of Cardinal Laboratories.

Celey D. Keene, Lab Director/Quality Manager



PHONE (575) 393-2326 • 101 E. MARLAND • HOBBS, NM 88240

Analytical Results For:

TRINITY OILFIELD SERVICES & RENTALS, LLC
 DAN DUNKELBERG
 P. O. BOX 2587
 HOBBS NM, 88241
 Fax To: NONE

Received:	01/26/2023	Sampling Date:	01/26/2023
Reported:	01/30/2023	Sampling Type:	Soil
Project Name:	TACO CAT 27 - 34 FED. COM #24H	Sampling Condition:	** (See Notes)
Project Number:	NOT GIVEN	Sample Received By:	Tamara Oldaker
Project Location:	OXY - LEA CO., NM		

Sample ID: CF-134-02.0-NA-P (H230378-16)

BTEx 8021B		mg/kg		Analyzed By: JH/						
Analyte	Result	Reporting Limit	Analyzed	Method Blank	BS	% Recovery	True Value QC	RPD	Qualifier	
Benzene*	<0.050	0.050	01/27/2023	ND	2.11	106	2.00	9.09		
Toluene*	<0.050	0.050	01/27/2023	ND	2.12	106	2.00	7.05		
Ethylbenzene*	<0.050	0.050	01/27/2023	ND	2.07	103	2.00	10.6		
Total Xylenes*	<0.150	0.150	01/27/2023	ND	6.33	105	6.00	9.82		
Total BTEX	<0.300	0.300	01/27/2023	ND						

Surrogate: 4-Bromofluorobenzene (PID) 114 % 71.5-134

Chloride, SM4500Cl-B		mg/kg		Analyzed By: GM						
Analyte	Result	Reporting Limit	Analyzed	Method Blank	BS	% Recovery	True Value QC	RPD	Qualifier	
Chloride	32.0	16.0	01/27/2023	ND	416	104	400	0.00		

TPH 8015M		mg/kg		Analyzed By: MS						
Analyte	Result	Reporting Limit	Analyzed	Method Blank	BS	% Recovery	True Value QC	RPD	Qualifier	
GRO C6-C10*	<10.0	10.0	01/27/2023	ND	211	105	200	6.84		
DRO >C10-C28*	<10.0	10.0	01/27/2023	ND	202	101	200	8.78		
EXT DRO >C28-C36	<10.0	10.0	01/27/2023	ND						

Surrogate: 1-Chlorooctane 95.8 % 48.2-134

Surrogate: 1-Chlorooctadecane 101 % 49.1-148

Cardinal Laboratories

*=Accredited Analyte

PLEASE NOTE: Liability and Damages. Cardinal's liability and client's exclusive remedy for any claim arising, whether based in contract or tort, shall be limited to the amount paid by client for analyses. All claims, including those for negligence and any other cause whatsoever shall be deemed waived unless made in writing and received by Cardinal within thirty (30) days after completion of the applicable service. In no event shall Cardinal be liable for incidental or consequential damages, including, without limitation, business interruptions, loss of use, or loss of profits incurred by client, its subsidiaries, affiliates or successors arising out of or related to the performance of the services hereunder by Cardinal, regardless of whether such claim is based upon any of the above stated reasons or otherwise. Results relate only to the samples identified above. This report shall not be reproduced except in full with written approval of Cardinal Laboratories.

Celey D. Keene, Lab Director/Quality Manager



PHONE (575) 393-2326 ° 101 E. MARLAND ° HOBBS, NM 88240

Analytical Results For:

TRINITY OILFIELD SERVICES & RENTALS, LLC
 DAN DUNKELBERG
 P. O. BOX 2587
 HOBBS NM, 88241
 Fax To: NONE

Received:	01/26/2023	Sampling Date:	01/26/2023
Reported:	01/30/2023	Sampling Type:	Soil
Project Name:	TACO CAT 27 - 34 FED. COM #24H	Sampling Condition:	** (See Notes)
Project Number:	NOT GIVEN	Sample Received By:	Tamara Oldaker
Project Location:	OXY - LEA CO., NM		

Sample ID: CF-135-04.0-NA-P (H230378-17)

BTX 8021B		mg/kg		Analyzed By: JH/					
Analyte	Result	Reporting Limit	Analyzed	Method Blank	BS	% Recovery	True Value QC	RPD	Qualifier
Benzene*	<0.050	0.050	01/27/2023	ND	2.11	106	2.00	9.09	
Toluene*	<0.050	0.050	01/27/2023	ND	2.12	106	2.00	7.05	
Ethylbenzene*	<0.050	0.050	01/27/2023	ND	2.07	103	2.00	10.6	
Total Xylenes*	<0.150	0.150	01/27/2023	ND	6.33	105	6.00	9.82	
Total BTX	<0.300	0.300	01/27/2023	ND					

Surrogate: 4-Bromofluorobenzene (PID) 114 % 71.5-134

Chloride, SM4500CI-B		mg/kg		Analyzed By: GM						
Analyte	Result	Reporting Limit	Analyzed	Method Blank	BS	% Recovery	True Value QC	RPD	Qualifier	
Chloride	48.0	16.0	01/27/2023	ND	416	104	400	0.00		

TPH 8015M		mg/kg		Analyzed By: MS					
Analyte	Result	Reporting Limit	Analyzed	Method Blank	BS	% Recovery	True Value QC	RPD	Qualifier
GRO C6-C10*	<10.0	10.0	01/27/2023	ND	211	105	200	6.84	
DRO >C10-C28*	<10.0	10.0	01/27/2023	ND	202	101	200	8.78	
EXT DRO >C28-C36	<10.0	10.0	01/27/2023	ND					

Surrogate: 1-Chlorooctane 93.8 % 48.2-134

Surrogate: 1-Chlorooctadecane 96.5 % 49.1-148

Cardinal Laboratories

*=Accredited Analyte

PLEASE NOTE: Liability and Damages. Cardinal's liability and client's exclusive remedy for any claim arising, whether based in contract or tort, shall be limited to the amount paid by client for analyses. All claims, including those for negligence and any other cause whatsoever shall be deemed waived unless made in writing and received by Cardinal within thirty (30) days after completion of the applicable service. In no event shall Cardinal be liable for incidental or consequential damages, including, without limitation, business interruptions, loss of use, or loss of profits incurred by client, its subsidiaries, affiliates or successors arising out of or related to the performance of the services hereunder by Cardinal, regardless of whether such claim is based upon any of the above stated reasons or otherwise. Results relate only to the samples identified above. This report shall not be reproduced except in full with written approval of Cardinal Laboratories.

Celey D. Keene, Lab Director/Quality Manager



PHONE (575) 393-2326 ° 101 E. MARLAND ° HOBBS, NM 88240

Analytical Results For:

TRINITY OILFIELD SERVICES & RENTALS, LLC
 DAN DUNKELBERG
 P. O. BOX 2587
 HOBBS NM, 88241
 Fax To: NONE

Received:	01/26/2023	Sampling Date:	01/26/2023
Reported:	01/30/2023	Sampling Type:	Soil
Project Name:	TACO CAT 27 - 34 FED. COM #24H	Sampling Condition:	** (See Notes)
Project Number:	NOT GIVEN	Sample Received By:	Tamara Oldaker
Project Location:	OXY - LEA CO., NM		

Sample ID: CF-136-04.0-NA-P (H230378-18)

BTX 8021B		mg/kg		Analyzed By: JH/					
Analyte	Result	Reporting Limit	Analyzed	Method Blank	BS	% Recovery	True Value QC	RPD	Qualifier
Benzene*	<0.050	0.050	01/27/2023	ND	2.11	106	2.00	9.09	
Toluene*	<0.050	0.050	01/27/2023	ND	2.12	106	2.00	7.05	
Ethylbenzene*	<0.050	0.050	01/27/2023	ND	2.07	103	2.00	10.6	
Total Xylenes*	<0.150	0.150	01/27/2023	ND	6.33	105	6.00	9.82	
Total BTX	<0.300	0.300	01/27/2023	ND					

Surrogate: 4-Bromofluorobenzene (PID) 118 % 71.5-134

Chloride, SM4500Cl-B		mg/kg		Analyzed By: GM						
Analyte	Result	Reporting Limit	Analyzed	Method Blank	BS	% Recovery	True Value QC	RPD	Qualifier	
Chloride	64.0	16.0	01/27/2023	ND	416	104	400	0.00		

TPH 8015M		mg/kg		Analyzed By: MS					
Analyte	Result	Reporting Limit	Analyzed	Method Blank	BS	% Recovery	True Value QC	RPD	Qualifier
GRO C6-C10*	<10.0	10.0	01/27/2023	ND	199	99.4	200	3.29	
DRO >C10-C28*	<10.0	10.0	01/27/2023	ND	213	106	200	1.67	
EXT DRO >C28-C36	<10.0	10.0	01/27/2023	ND					

Surrogate: 1-Chlorooctane 86.7 % 48.2-134

Surrogate: 1-Chlorooctadecane 93.0 % 49.1-148

Cardinal Laboratories

*=Accredited Analyte

PLEASE NOTE: Liability and Damages. Cardinal's liability and client's exclusive remedy for any claim arising, whether based in contract or tort, shall be limited to the amount paid by client for analyses. All claims, including those for negligence and any other cause whatsoever shall be deemed waived unless made in writing and received by Cardinal within thirty (30) days after completion of the applicable service. In no event shall Cardinal be liable for incidental or consequential damages, including, without limitation, business interruptions, loss of use, or loss of profits incurred by client, its subsidiaries, affiliates or successors arising out of or related to the performance of the services hereunder by Cardinal, regardless of whether such claim is based upon any of the above stated reasons or otherwise. Results relate only to the samples identified above. This report shall not be reproduced except in full with written approval of Cardinal Laboratories.

Celey D. Keene, Lab Director/Quality Manager



PHONE (575) 393-2326 ° 101 E. MARLAND ° HOBBS, NM 88240

Analytical Results For:

TRINITY OILFIELD SERVICES & RENTALS, LLC
 DAN DUNKELBERG
 P. O. BOX 2587
 HOBBS NM, 88241
 Fax To: NONE

Received:	01/26/2023	Sampling Date:	01/26/2023
Reported:	01/30/2023	Sampling Type:	Soil
Project Name:	TACO CAT 27 - 34 FED. COM #24H	Sampling Condition:	** (See Notes)
Project Number:	NOT GIVEN	Sample Received By:	Tamara Oldaker
Project Location:	OXY - LEA CO., NM		

Sample ID: CF-137-04.0-NA-P (H230378-19)

BTX 8021B		mg/kg		Analyzed By: JH/					
Analyte	Result	Reporting Limit	Analyzed	Method Blank	BS	% Recovery	True Value QC	RPD	Qualifier
Benzene*	<0.050	0.050	01/27/2023	ND	2.11	106	2.00	9.09	
Toluene*	<0.050	0.050	01/27/2023	ND	2.12	106	2.00	7.05	
Ethylbenzene*	<0.050	0.050	01/27/2023	ND	2.07	103	2.00	10.6	
Total Xylenes*	<0.150	0.150	01/27/2023	ND	6.33	105	6.00	9.82	
Total BTX	<0.300	0.300	01/27/2023	ND					

Surrogate: 4-Bromofluorobenzene (PID) 114 % 71.5-134

Chloride, SM4500CI-B		mg/kg		Analyzed By: GM						
Analyte	Result	Reporting Limit	Analyzed	Method Blank	BS	% Recovery	True Value QC	RPD	Qualifier	
Chloride	80.0	16.0	01/27/2023	ND	416	104	400	0.00		

TPH 8015M		mg/kg		Analyzed By: MS					
Analyte	Result	Reporting Limit	Analyzed	Method Blank	BS	% Recovery	True Value QC	RPD	Qualifier
GRO C6-C10*	<10.0	10.0	01/27/2023	ND	199	99.4	200	3.29	
DRO >C10-C28*	<10.0	10.0	01/27/2023	ND	213	106	200	1.67	
EXT DRO >C28-C36	<10.0	10.0	01/27/2023	ND					

Surrogate: 1-Chlorooctane 89.3 % 48.2-134

Surrogate: 1-Chlorooctadecane 96.1 % 49.1-148

Cardinal Laboratories

*=Accredited Analyte

PLEASE NOTE: Liability and Damages. Cardinal's liability and client's exclusive remedy for any claim arising, whether based in contract or tort, shall be limited to the amount paid by client for analyses. All claims, including those for negligence and any other cause whatsoever shall be deemed waived unless made in writing and received by Cardinal within thirty (30) days after completion of the applicable service. In no event shall Cardinal be liable for incidental or consequential damages, including, without limitation, business interruptions, loss of use, or loss of profits incurred by client, its subsidiaries, affiliates or successors arising out of or related to the performance of the services hereunder by Cardinal, regardless of whether such claim is based upon any of the above stated reasons or otherwise. Results relate only to the samples identified above. This report shall not be reproduced except in full with written approval of Cardinal Laboratories.

Celey D. Keene, Lab Director/Quality Manager



PHONE (575) 393-2326 ° 101 E. MARLAND ° HOBBS, NM 88240

Analytical Results For:

TRINITY OILFIELD SERVICES & RENTALS, LLC
 DAN DUNKELBERG
 P. O. BOX 2587
 HOBBS NM, 88241
 Fax To: NONE

Received:	01/26/2023	Sampling Date:	01/26/2023
Reported:	01/30/2023	Sampling Type:	Soil
Project Name:	TACO CAT 27 - 34 FED. COM #24H	Sampling Condition:	** (See Notes)
Project Number:	NOT GIVEN	Sample Received By:	Tamara Oldaker
Project Location:	OXY - LEA CO., NM		

Sample ID: CF-138-04.0-NA-P (H230378-20)

BTX 8021B		mg/kg		Analyzed By: JH/					
Analyte	Result	Reporting Limit	Analyzed	Method Blank	BS	% Recovery	True Value QC	RPD	Qualifier
Benzene*	<0.050	0.050	01/27/2023	ND	2.11	106	2.00	9.09	
Toluene*	<0.050	0.050	01/27/2023	ND	2.12	106	2.00	7.05	
Ethylbenzene*	<0.050	0.050	01/27/2023	ND	2.07	103	2.00	10.6	
Total Xylenes*	<0.150	0.150	01/27/2023	ND	6.33	105	6.00	9.82	
Total BTX	<0.300	0.300	01/27/2023	ND					

Surrogate: 4-Bromofluorobenzene (PID) 115 % 71.5-134

Chloride, SM4500CI-B		mg/kg		Analyzed By: GM						
Analyte	Result	Reporting Limit	Analyzed	Method Blank	BS	% Recovery	True Value QC	RPD	Qualifier	
Chloride	80.0	16.0	01/27/2023	ND	416	104	400	0.00		

TPH 8015M		mg/kg		Analyzed By: MS					
Analyte	Result	Reporting Limit	Analyzed	Method Blank	BS	% Recovery	True Value QC	RPD	Qualifier
GRO C6-C10*	<10.0	10.0	01/27/2023	ND	199	99.4	200	3.29	
DRO >C10-C28*	<10.0	10.0	01/27/2023	ND	213	106	200	1.67	
EXT DRO >C28-C36	<10.0	10.0	01/27/2023	ND					

Surrogate: 1-Chlorooctane 96.1 % 48.2-134

Surrogate: 1-Chlorooctadecane 103 % 49.1-148

Cardinal Laboratories

*=Accredited Analyte

PLEASE NOTE: Liability and Damages. Cardinal's liability and client's exclusive remedy for any claim arising, whether based in contract or tort, shall be limited to the amount paid by client for analyses. All claims, including those for negligence and any other cause whatsoever shall be deemed waived unless made in writing and received by Cardinal within thirty (30) days after completion of the applicable service. In no event shall Cardinal be liable for incidental or consequential damages, including, without limitation, business interruptions, loss of use, or loss of profits incurred by client, its subsidiaries, affiliates or successors arising out of or related to the performance of the services hereunder by Cardinal, regardless of whether such claim is based upon any of the above stated reasons or otherwise. Results relate only to the samples identified above. This report shall not be reproduced except in full with written approval of Cardinal Laboratories.

Celey D. Keene, Lab Director/Quality Manager



PHONE (575) 393-2326 ° 101 E. MARLAND ° HOBBS, NM 88240

Analytical Results For:

TRINITY OILFIELD SERVICES & RENTALS, LLC
 DAN DUNKELBERG
 P. O. BOX 2587
 HOBBS NM, 88241
 Fax To: NONE

Received:	01/26/2023	Sampling Date:	01/26/2023
Reported:	01/30/2023	Sampling Type:	Soil
Project Name:	TACO CAT 27 - 34 FED. COM #24H	Sampling Condition:	** (See Notes)
Project Number:	NOT GIVEN	Sample Received By:	Tamara Oldaker
Project Location:	OXY - LEA CO., NM		

Sample ID: CF-139-04.0-NA-P (H230378-21)

BTEx 8021B		mg/kg		Analyzed By: JH/					
Analyte	Result	Reporting Limit	Analyzed	Method Blank	BS	% Recovery	True Value QC	RPD	Qualifier
Benzene*	<0.050	0.050	01/27/2023	ND	2.11	106	2.00	9.09	
Toluene*	<0.050	0.050	01/27/2023	ND	2.12	106	2.00	7.05	
Ethylbenzene*	<0.050	0.050	01/27/2023	ND	2.07	103	2.00	10.6	
Total Xylenes*	<0.150	0.150	01/27/2023	ND	6.33	105	6.00	9.82	
Total BTEx	<0.300	0.300	01/27/2023	ND					

Surrogate: 4-Bromofluorobenzene (PID) 114 % 71.5-134

Chloride, SM4500CI-B		mg/kg		Analyzed By: GM					
Analyte	Result	Reporting Limit	Analyzed	Method Blank	BS	% Recovery	True Value QC	RPD	Qualifier
Chloride	48.0	16.0	01/27/2023	ND	416	104	400	0.00	

TPH 8015M		mg/kg		Analyzed By: MS					
Analyte	Result	Reporting Limit	Analyzed	Method Blank	BS	% Recovery	True Value QC	RPD	Qualifier
GRO C6-C10*	<10.0	10.0	01/27/2023	ND	199	99.4	200	3.29	
DRO >C10-C28*	<10.0	10.0	01/27/2023	ND	213	106	200	1.67	
EXT DRO >C28-C36	<10.0	10.0	01/27/2023	ND					

Surrogate: 1-Chlorooctane 97.5 % 48.2-134

Surrogate: 1-Chlorooctadecane 105 % 49.1-148

Cardinal Laboratories

*=Accredited Analyte

PLEASE NOTE: Liability and Damages. Cardinal's liability and client's exclusive remedy for any claim arising, whether based in contract or tort, shall be limited to the amount paid by client for analyses. All claims, including those for negligence and any other cause whatsoever shall be deemed waived unless made in writing and received by Cardinal within thirty (30) days after completion of the applicable service. In no event shall Cardinal be liable for incidental or consequential damages, including, without limitation, business interruptions, loss of use, or loss of profits incurred by client, its subsidiaries, affiliates or successors arising out of or related to the performance of the services hereunder by Cardinal, regardless of whether such claim is based upon any of the above stated reasons or otherwise. Results relate only to the samples identified above. This report shall not be reproduced except in full with written approval of Cardinal Laboratories.

Celey D. Keene, Lab Director/Quality Manager



PHONE (575) 393-2326 ° 101 E. MARLAND ° HOBBS, NM 88240

Analytical Results For:

TRINITY OILFIELD SERVICES & RENTALS, LLC
 DAN DUNKELBERG
 P. O. BOX 2587
 HOBBS NM, 88241
 Fax To: NONE

Received:	01/26/2023	Sampling Date:	01/26/2023
Reported:	01/30/2023	Sampling Type:	Soil
Project Name:	TACO CAT 27 - 34 FED. COM #24H	Sampling Condition:	** (See Notes)
Project Number:	NOT GIVEN	Sample Received By:	Tamara Oldaker
Project Location:	OXY - LEA CO., NM		

Sample ID: CF-140-04.0-NA-P (H230378-22)

BTX 8021B		mg/kg		Analyzed By: JH/					
Analyte	Result	Reporting Limit	Analyzed	Method Blank	BS	% Recovery	True Value QC	RPD	Qualifier
Benzene*	<0.050	0.050	01/27/2023	ND	2.11	106	2.00	9.09	
Toluene*	<0.050	0.050	01/27/2023	ND	2.12	106	2.00	7.05	
Ethylbenzene*	<0.050	0.050	01/27/2023	ND	2.07	103	2.00	10.6	
Total Xylenes*	<0.150	0.150	01/27/2023	ND	6.33	105	6.00	9.82	
Total BTX	<0.300	0.300	01/27/2023	ND					

Surrogate: 4-Bromofluorobenzene (PID) 115 % 71.5-134

Chloride, SM4500Cl-B		mg/kg		Analyzed By: GM						
Analyte	Result	Reporting Limit	Analyzed	Method Blank	BS	% Recovery	True Value QC	RPD	Qualifier	
Chloride	32.0	16.0	01/27/2023	ND	416	104	400	0.00		

TPH 8015M		mg/kg		Analyzed By: MS					
Analyte	Result	Reporting Limit	Analyzed	Method Blank	BS	% Recovery	True Value QC	RPD	Qualifier
GRO C6-C10*	<10.0	10.0	01/27/2023	ND	199	99.4	200	3.29	
DRO >C10-C28*	<10.0	10.0	01/27/2023	ND	213	106	200	1.67	
EXT DRO >C28-C36	<10.0	10.0	01/27/2023	ND					

Surrogate: 1-Chlorooctane 94.6 % 48.2-134

Surrogate: 1-Chlorooctadecane 102 % 49.1-148

Cardinal Laboratories

*=Accredited Analyte

PLEASE NOTE: Liability and Damages. Cardinal's liability and client's exclusive remedy for any claim arising, whether based in contract or tort, shall be limited to the amount paid by client for analyses. All claims, including those for negligence and any other cause whatsoever shall be deemed waived unless made in writing and received by Cardinal within thirty (30) days after completion of the applicable service. In no event shall Cardinal be liable for incidental or consequential damages, including, without limitation, business interruptions, loss of use, or loss of profits incurred by client, its subsidiaries, affiliates or successors arising out of or related to the performance of the services hereunder by Cardinal, regardless of whether such claim is based upon any of the above stated reasons or otherwise. Results relate only to the samples identified above. This report shall not be reproduced except in full with written approval of Cardinal Laboratories.

Celey D. Keene, Lab Director/Quality Manager



PHONE (575) 393-2326 ° 101 E. MARLAND ° HOBBS, NM 88240

Analytical Results For:

TRINITY OILFIELD SERVICES & RENTALS, LLC
 DAN DUNKELBERG
 P. O. BOX 2587
 HOBBS NM, 88241
 Fax To: NONE

Received:	01/26/2023	Sampling Date:	01/26/2023
Reported:	01/30/2023	Sampling Type:	Soil
Project Name:	TACO CAT 27 - 34 FED. COM #24H	Sampling Condition:	** (See Notes)
Project Number:	NOT GIVEN	Sample Received By:	Tamara Oldaker
Project Location:	OXY - LEA CO., NM		

Sample ID: CF-141-00.5-NA-P (H230378-23)

BTEX 8021B		mg/kg		Analyzed By: JH/					
Analyte	Result	Reporting Limit	Analyzed	Method Blank	BS	% Recovery	True Value QC	RPD	Qualifier
Benzene*	<0.050	0.050	01/27/2023	ND	2.11	106	2.00	9.09	
Toluene*	<0.050	0.050	01/27/2023	ND	2.12	106	2.00	7.05	
Ethylbenzene*	<0.050	0.050	01/27/2023	ND	2.07	103	2.00	10.6	
Total Xylenes*	<0.150	0.150	01/27/2023	ND	6.33	105	6.00	9.82	
Total BTEX	<0.300	0.300	01/27/2023	ND					

Surrogate: 4-Bromofluorobenzene (PID) 115 % 71.5-134

Chloride, SM4500Cl-B		mg/kg		Analyzed By: GM						
Analyte	Result	Reporting Limit	Analyzed	Method Blank	BS	% Recovery	True Value QC	RPD	Qualifier	
Chloride	32.0	16.0	01/27/2023	ND	416	104	400	0.00		

TPH 8015M		mg/kg		Analyzed By: MS					
Analyte	Result	Reporting Limit	Analyzed	Method Blank	BS	% Recovery	True Value QC	RPD	Qualifier
GRO C6-C10*	<10.0	10.0	01/27/2023	ND	199	99.4	200	3.29	
DRO >C10-C28*	<10.0	10.0	01/27/2023	ND	213	106	200	1.67	
EXT DRO >C28-C36	<10.0	10.0	01/27/2023	ND					

Surrogate: 1-Chlorooctane 89.8 % 48.2-134

Surrogate: 1-Chlorooctadecane 97.9 % 49.1-148

Cardinal Laboratories

*=Accredited Analyte

PLEASE NOTE: Liability and Damages. Cardinal's liability and client's exclusive remedy for any claim arising, whether based in contract or tort, shall be limited to the amount paid by client for analyses. All claims, including those for negligence and any other cause whatsoever shall be deemed waived unless made in writing and received by Cardinal within thirty (30) days after completion of the applicable service. In no event shall Cardinal be liable for incidental or consequential damages, including, without limitation, business interruptions, loss of use, or loss of profits incurred by client, its subsidiaries, affiliates or successors arising out of or related to the performance of the services hereunder by Cardinal, regardless of whether such claim is based upon any of the above stated reasons or otherwise. Results relate only to the samples identified above. This report shall not be reproduced except in full with written approval of Cardinal Laboratories.

Celey D. Keene, Lab Director/Quality Manager



PHONE (575) 393-2326 ° 101 E. MARLAND ° HOBBS, NM 88240

Analytical Results For:

TRINITY OILFIELD SERVICES & RENTALS, LLC
 DAN DUNKELBERG
 P. O. BOX 2587
 HOBBS NM, 88241
 Fax To: NONE

Received:	01/26/2023	Sampling Date:	01/26/2023
Reported:	01/30/2023	Sampling Type:	Soil
Project Name:	TACO CAT 27 - 34 FED. COM #24H	Sampling Condition:	** (See Notes)
Project Number:	NOT GIVEN	Sample Received By:	Tamara Oldaker
Project Location:	OXY - LEA CO., NM		

Sample ID: CF-142-00.5-NA-P (H230378-24)

BTEx 8021B		mg/kg		Analyzed By: JH/						
Analyte	Result	Reporting Limit	Analyzed	Method Blank	BS	% Recovery	True Value QC	RPD	Qualifier	
Benzene*	<0.050	0.050	01/27/2023	ND	2.11	106	2.00	9.09		
Toluene*	<0.050	0.050	01/27/2023	ND	2.12	106	2.00	7.05		
Ethylbenzene*	<0.050	0.050	01/27/2023	ND	2.07	103	2.00	10.6		
Total Xylenes*	<0.150	0.150	01/27/2023	ND	6.33	105	6.00	9.82		
Total BTEX	<0.300	0.300	01/27/2023	ND						

Surrogate: 4-Bromofluorobenzene (PID) 115 % 71.5-134

Chloride, SM4500Cl-B		mg/kg		Analyzed By: GM						
Analyte	Result	Reporting Limit	Analyzed	Method Blank	BS	% Recovery	True Value QC	RPD	Qualifier	
Chloride	16.0	16.0	01/27/2023	ND	416	104	400	0.00		

TPH 8015M		mg/kg		Analyzed By: MS						
Analyte	Result	Reporting Limit	Analyzed	Method Blank	BS	% Recovery	True Value QC	RPD	Qualifier	
GRO C6-C10*	<10.0	10.0	01/27/2023	ND	199	99.4	200	3.29		
DRO >C10-C28*	<10.0	10.0	01/27/2023	ND	213	106	200	1.67		
EXT DRO >C28-C36	<10.0	10.0	01/27/2023	ND						

Surrogate: 1-Chlorooctane 90.9 % 48.2-134

Surrogate: 1-Chlorooctadecane 98.8 % 49.1-148

Cardinal Laboratories

*=Accredited Analyte

PLEASE NOTE: Liability and Damages. Cardinal's liability and client's exclusive remedy for any claim arising, whether based in contract or tort, shall be limited to the amount paid by client for analyses. All claims, including those for negligence and any other cause whatsoever shall be deemed waived unless made in writing and received by Cardinal within thirty (30) days after completion of the applicable service. In no event shall Cardinal be liable for incidental or consequential damages, including, without limitation, business interruptions, loss of use, or loss of profits incurred by client, its subsidiaries, affiliates or successors arising out of or related to the performance of the services hereunder by Cardinal, regardless of whether such claim is based upon any of the above stated reasons or otherwise. Results relate only to the samples identified above. This report shall not be reproduced except in full with written approval of Cardinal Laboratories.

Celey D. Keene, Lab Director/Quality Manager



PHONE (575) 393-2326 ° 101 E. MARLAND ° HOBBS, NM 88240

Analytical Results For:

TRINITY OILFIELD SERVICES & RENTALS, LLC
 DAN DUNKELBERG
 P. O. BOX 2587
 HOBBS NM, 88241
 Fax To: NONE

Received:	01/26/2023	Sampling Date:	01/26/2023
Reported:	01/30/2023	Sampling Type:	Soil
Project Name:	TACO CAT 27 - 34 FED. COM #24H	Sampling Condition:	** (See Notes)
Project Number:	NOT GIVEN	Sample Received By:	Tamara Oldaker
Project Location:	OXY - LEA CO., NM		

Sample ID: CF-143-00.5-NA-P (H230378-25)

BTEx 8021B		mg/kg		Analyzed By: JH/						
Analyte	Result	Reporting Limit	Analyzed	Method Blank	BS	% Recovery	True Value QC	RPD	Qualifier	
Benzene*	<0.050	0.050	01/27/2023	ND	2.11	106	2.00	9.09		
Toluene*	<0.050	0.050	01/27/2023	ND	2.12	106	2.00	7.05		
Ethylbenzene*	<0.050	0.050	01/27/2023	ND	2.07	103	2.00	10.6		
Total Xylenes*	<0.150	0.150	01/27/2023	ND	6.33	105	6.00	9.82		
Total BTEX	<0.300	0.300	01/27/2023	ND						

Surrogate: 4-Bromofluorobenzene (PID) 113 % 71.5-134

Chloride, SM4500Cl-B		mg/kg		Analyzed By: AC						
Analyte	Result	Reporting Limit	Analyzed	Method Blank	BS	% Recovery	True Value QC	RPD	Qualifier	
Chloride	16.0	16.0	01/27/2023	ND	416	104	400	3.92		

TPH 8015M		mg/kg		Analyzed By: MS						
Analyte	Result	Reporting Limit	Analyzed	Method Blank	BS	% Recovery	True Value QC	RPD	Qualifier	
GRO C6-C10*	<10.0	10.0	01/27/2023	ND	199	99.4	200	3.29		
DRO >C10-C28*	<10.0	10.0	01/27/2023	ND	213	106	200	1.67		
EXT DRO >C28-C36	<10.0	10.0	01/27/2023	ND						

Surrogate: 1-Chlorooctane 93.7 % 48.2-134

Surrogate: 1-Chlorooctadecane 104 % 49.1-148

Cardinal Laboratories

*=Accredited Analyte

PLEASE NOTE: Liability and Damages. Cardinal's liability and client's exclusive remedy for any claim arising, whether based in contract or tort, shall be limited to the amount paid by client for analyses. All claims, including those for negligence and any other cause whatsoever shall be deemed waived unless made in writing and received by Cardinal within thirty (30) days after completion of the applicable service. In no event shall Cardinal be liable for incidental or consequential damages, including, without limitation, business interruptions, loss of use, or loss of profits incurred by client, its subsidiaries, affiliates or successors arising out of or related to the performance of the services hereunder by Cardinal, regardless of whether such claim is based upon any of the above stated reasons or otherwise. Results relate only to the samples identified above. This report shall not be reproduced except in full with written approval of Cardinal Laboratories.

Celey D. Keene, Lab Director/Quality Manager



PHONE (575) 393-2326 ° 101 E. MARLAND ° HOBBS, NM 88240

Analytical Results For:

TRINITY OILFIELD SERVICES & RENTALS, LLC
 DAN DUNKELBERG
 P. O. BOX 2587
 HOBBS NM, 88241
 Fax To: NONE

Received:	01/26/2023	Sampling Date:	01/26/2023
Reported:	01/30/2023	Sampling Type:	Soil
Project Name:	TACO CAT 27 - 34 FED. COM #24H	Sampling Condition:	** (See Notes)
Project Number:	NOT GIVEN	Sample Received By:	Tamara Oldaker
Project Location:	OXY - LEA CO., NM		

Sample ID: CF-144-00.5-NA-P (H230378-26)

BTEx 8021B		mg/kg		Analyzed By: JH/					
Analyte	Result	Reporting Limit	Analyzed	Method Blank	BS	% Recovery	True Value QC	RPD	Qualifier
Benzene*	<0.050	0.050	01/27/2023	ND	2.05	103	2.00	5.73	
Toluene*	<0.050	0.050	01/27/2023	ND	2.11	105	2.00	7.12	
Ethylbenzene*	<0.050	0.050	01/27/2023	ND	2.05	102	2.00	7.03	
Total Xylenes*	<0.150	0.150	01/27/2023	ND	6.09	102	6.00	5.79	
Total BTEX	<0.300	0.300	01/27/2023	ND					

Surrogate: 4-Bromofluorobenzene (PID) 106 % 71.5-134

Chloride, SM4500Cl-B		mg/kg		Analyzed By: AC						
Analyte	Result	Reporting Limit	Analyzed	Method Blank	BS	% Recovery	True Value QC	RPD	Qualifier	
Chloride	16.0	16.0	01/27/2023	ND	416	104	400	3.92		

TPH 8015M		mg/kg		Analyzed By: MS					
Analyte	Result	Reporting Limit	Analyzed	Method Blank	BS	% Recovery	True Value QC	RPD	Qualifier
GRO C6-C10*	<10.0	10.0	01/27/2023	ND	199	99.4	200	3.29	
DRO >C10-C28*	<10.0	10.0	01/27/2023	ND	213	106	200	1.67	
EXT DRO >C28-C36	<10.0	10.0	01/27/2023	ND					

Surrogate: 1-Chlorooctane 92.3 % 48.2-134

Surrogate: 1-Chlorooctadecane 103 % 49.1-148

Cardinal Laboratories

*=Accredited Analyte

PLEASE NOTE: Liability and Damages. Cardinal's liability and client's exclusive remedy for any claim arising, whether based in contract or tort, shall be limited to the amount paid by client for analyses. All claims, including those for negligence and any other cause whatsoever shall be deemed waived unless made in writing and received by Cardinal within thirty (30) days after completion of the applicable service. In no event shall Cardinal be liable for incidental or consequential damages, including, without limitation, business interruptions, loss of use, or loss of profits incurred by client, its subsidiaries, affiliates or successors arising out of or related to the performance of the services hereunder by Cardinal, regardless of whether such claim is based upon any of the above stated reasons or otherwise. Results relate only to the samples identified above. This report shall not be reproduced except in full with written approval of Cardinal Laboratories.

Celey D. Keene, Lab Director/Quality Manager



PHONE (575) 393-2326 ° 101 E. MARLAND ° HOBBS, NM 88240

Analytical Results For:

TRINITY OILFIELD SERVICES & RENTALS, LLC
 DAN DUNKELBERG
 P. O. BOX 2587
 HOBBS NM, 88241
 Fax To: NONE

Received:	01/26/2023	Sampling Date:	01/26/2023
Reported:	01/30/2023	Sampling Type:	Soil
Project Name:	TACO CAT 27 - 34 FED. COM #24H	Sampling Condition:	** (See Notes)
Project Number:	NOT GIVEN	Sample Received By:	Tamara Oldaker
Project Location:	OXY - LEA CO., NM		

Sample ID: CF-145-00.0-NA-P (H230378-27)

BTEx 8021B			mg/kg							
			Analyzed By: JH/							
Analyte	Result	Reporting Limit	Analyzed	Method Blank	BS	% Recovery	True Value QC	RPD	Qualifier	
Benzene*	<0.050	0.050	01/27/2023	ND	2.05	103	2.00	5.73		
Toluene*	<0.050	0.050	01/27/2023	ND	2.11	105	2.00	7.12		
Ethylbenzene*	<0.050	0.050	01/27/2023	ND	2.05	102	2.00	7.03		
Total Xylenes*	<0.150	0.150	01/27/2023	ND	6.09	102	6.00	5.79		
Total BTEX	<0.300	0.300	01/27/2023	ND						

Surrogate: 4-Bromofluorobenzene (PID) 105 % 71.5-134

Chloride, SM4500Cl-B			mg/kg							
			Analyzed By: AC							
Analyte	Result	Reporting Limit	Analyzed	Method Blank	BS	% Recovery	True Value QC	RPD	Qualifier	
Chloride	16.0	16.0	01/27/2023	ND	416	104	400	3.92		

TPH 8015M			mg/kg							
			Analyzed By: MS							
Analyte	Result	Reporting Limit	Analyzed	Method Blank	BS	% Recovery	True Value QC	RPD	Qualifier	
GRO C6-C10*	<10.0	10.0	01/27/2023	ND	199	99.4	200	3.29		
DRO >C10-C28*	<10.0	10.0	01/27/2023	ND	213	106	200	1.67		
EXT DRO >C28-C36	<10.0	10.0	01/27/2023	ND						

Surrogate: 1-Chlorooctane 88.8 % 48.2-134

Surrogate: 1-Chlorooctadecane 100 % 49.1-148

Cardinal Laboratories

*=Accredited Analyte

PLEASE NOTE: Liability and Damages. Cardinal's liability and client's exclusive remedy for any claim arising, whether based in contract or tort, shall be limited to the amount paid by client for analyses. All claims, including those for negligence and any other cause whatsoever shall be deemed waived unless made in writing and received by Cardinal within thirty (30) days after completion of the applicable service. In no event shall Cardinal be liable for incidental or consequential damages, including, without limitation, business interruptions, loss of use, or loss of profits incurred by client, its subsidiaries, affiliates or successors arising out of or related to the performance of the services hereunder by Cardinal, regardless of whether such claim is based upon any of the above stated reasons or otherwise. Results relate only to the samples identified above. This report shall not be reproduced except in full with written approval of Cardinal Laboratories.

Celey D. Keene, Lab Director/Quality Manager



PHONE (575) 393-2326 ° 101 E. MARLAND ° HOBBS, NM 88240

Analytical Results For:

TRINITY OILFIELD SERVICES & RENTALS, LLC
 DAN DUNKELBERG
 P. O. BOX 2587
 HOBBS NM, 88241
 Fax To: NONE

Received:	01/26/2023	Sampling Date:	01/26/2023
Reported:	01/30/2023	Sampling Type:	Soil
Project Name:	TACO CAT 27 - 34 FED. COM #24H	Sampling Condition:	** (See Notes)
Project Number:	NOT GIVEN	Sample Received By:	Tamara Oldaker
Project Location:	OXY - LEA CO., NM		

Sample ID: CF-146-00.0-NA-P (H230378-28)

BTEX 8021B		mg/kg		Analyzed By: JH/					
Analyte	Result	Reporting Limit	Analyzed	Method Blank	BS	% Recovery	True Value QC	RPD	Qualifier
Benzene*	<0.050	0.050	01/27/2023	ND	2.05	103	2.00	5.73	
Toluene*	<0.050	0.050	01/27/2023	ND	2.11	105	2.00	7.12	
Ethylbenzene*	<0.050	0.050	01/27/2023	ND	2.05	102	2.00	7.03	
Total Xylenes*	<0.150	0.150	01/27/2023	ND	6.09	102	6.00	5.79	
Total BTEX	<0.300	0.300	01/27/2023	ND					

Surrogate: 4-Bromofluorobenzene (PID) 105 % 71.5-134

Chloride, SM4500Cl-B		mg/kg		Analyzed By: AC					
Analyte	Result	Reporting Limit	Analyzed	Method Blank	BS	% Recovery	True Value QC	RPD	Qualifier
Chloride	32.0	16.0	01/27/2023	ND	416	104	400	3.92	

TPH 8015M		mg/kg		Analyzed By: MS					
Analyte	Result	Reporting Limit	Analyzed	Method Blank	BS	% Recovery	True Value QC	RPD	Qualifier
GRO C6-C10*	<10.0	10.0	01/27/2023	ND	199	99.4	200	3.29	
DRO >C10-C28*	<10.0	10.0	01/27/2023	ND	213	106	200	1.67	
EXT DRO >C28-C36	<10.0	10.0	01/27/2023	ND					

Surrogate: 1-Chlorooctane 96.6 % 48.2-134

Surrogate: 1-Chlorooctadecane 107 % 49.1-148

Cardinal Laboratories

*=Accredited Analyte

PLEASE NOTE: Liability and Damages. Cardinal's liability and client's exclusive remedy for any claim arising, whether based in contract or tort, shall be limited to the amount paid by client for analyses. All claims, including those for negligence and any other cause whatsoever shall be deemed waived unless made in writing and received by Cardinal within thirty (30) days after completion of the applicable service. In no event shall Cardinal be liable for incidental or consequential damages, including, without limitation, business interruptions, loss of use, or loss of profits incurred by client, its subsidiaries, affiliates or successors arising out of or related to the performance of the services hereunder by Cardinal, regardless of whether such claim is based upon any of the above stated reasons or otherwise. Results relate only to the samples identified above. This report shall not be reproduced except in full with written approval of Cardinal Laboratories.

Celey D. Keene, Lab Director/Quality Manager



PHONE (575) 393-2326 ° 101 E. MARLAND ° HOBBS, NM 88240

Analytical Results For:

TRINITY OILFIELD SERVICES & RENTALS, LLC
 DAN DUNKELBERG
 P. O. BOX 2587
 HOBBS NM, 88241
 Fax To: NONE

Received:	01/26/2023	Sampling Date:	01/26/2023
Reported:	01/30/2023	Sampling Type:	Soil
Project Name:	TACO CAT 27 - 34 FED. COM #24H	Sampling Condition:	** (See Notes)
Project Number:	NOT GIVEN	Sample Received By:	Tamara Oldaker
Project Location:	OXY - LEA CO., NM		

Sample ID: CF-147-00.0-NA-P (H230378-29)

BTEx 8021B		mg/kg		Analyzed By: JH/					
Analyte	Result	Reporting Limit	Analyzed	Method Blank	BS	% Recovery	True Value QC	RPD	Qualifier
Benzene*	<0.050	0.050	01/27/2023	ND	2.05	103	2.00	5.73	
Toluene*	<0.050	0.050	01/27/2023	ND	2.11	105	2.00	7.12	
Ethylbenzene*	<0.050	0.050	01/27/2023	ND	2.05	102	2.00	7.03	
Total Xylenes*	<0.150	0.150	01/27/2023	ND	6.09	102	6.00	5.79	
Total BTEX	<0.300	0.300	01/27/2023	ND					

Surrogate: 4-Bromofluorobenzene (PID) 108 % 71.5-134

Chloride, SM4500Cl-B		mg/kg		Analyzed By: AC						
Analyte	Result	Reporting Limit	Analyzed	Method Blank	BS	% Recovery	True Value QC	RPD	Qualifier	
Chloride	16.0	16.0	01/27/2023	ND	416	104	400	3.92		

TPH 8015M		mg/kg		Analyzed By: MS					
Analyte	Result	Reporting Limit	Analyzed	Method Blank	BS	% Recovery	True Value QC	RPD	Qualifier
GRO C6-C10*	<10.0	10.0	01/27/2023	ND	199	99.4	200	3.29	
DRO >C10-C28*	<10.0	10.0	01/27/2023	ND	213	106	200	1.67	
EXT DRO >C28-C36	<10.0	10.0	01/27/2023	ND					

Surrogate: 1-Chlorooctane 93.2 % 48.2-134

Surrogate: 1-Chlorooctadecane 104 % 49.1-148

Cardinal Laboratories

*=Accredited Analyte

PLEASE NOTE: Liability and Damages. Cardinal's liability and client's exclusive remedy for any claim arising, whether based in contract or tort, shall be limited to the amount paid by client for analyses. All claims, including those for negligence and any other cause whatsoever shall be deemed waived unless made in writing and received by Cardinal within thirty (30) days after completion of the applicable service. In no event shall Cardinal be liable for incidental or consequential damages, including, without limitation, business interruptions, loss of use, or loss of profits incurred by client, its subsidiaries, affiliates or successors arising out of or related to the performance of the services hereunder by Cardinal, regardless of whether such claim is based upon any of the above stated reasons or otherwise. Results relate only to the samples identified above. This report shall not be reproduced except in full with written approval of Cardinal Laboratories.

Celey D. Keene, Lab Director/Quality Manager



PHONE (575) 393-2326 ° 101 E. MARLAND ° HOBBS, NM 88240

Analytical Results For:

TRINITY OILFIELD SERVICES & RENTALS, LLC
 DAN DUNKELBERG
 P. O. BOX 2587
 HOBBS NM, 88241
 Fax To: NONE

Received:	01/26/2023	Sampling Date:	01/26/2023
Reported:	01/30/2023	Sampling Type:	Soil
Project Name:	TACO CAT 27 - 34 FED. COM #24H	Sampling Condition:	** (See Notes)
Project Number:	NOT GIVEN	Sample Received By:	Tamara Oldaker
Project Location:	OXY - LEA CO., NM		

Sample ID: CF-148-00.0-NA-P (H230378-30)

BTEx 8021B		mg/kg		Analyzed By: JH/						
Analyte	Result	Reporting Limit	Analyzed	Method Blank	BS	% Recovery	True Value QC	RPD	Qualifier	
Benzene*	<0.050	0.050	01/27/2023	ND	2.05	103	2.00	5.73		
Toluene*	<0.050	0.050	01/27/2023	ND	2.11	105	2.00	7.12		
Ethylbenzene*	<0.050	0.050	01/27/2023	ND	2.05	102	2.00	7.03		
Total Xylenes*	<0.150	0.150	01/27/2023	ND	6.09	102	6.00	5.79		
Total BTEX	<0.300	0.300	01/27/2023	ND						

Surrogate: 4-Bromofluorobenzene (PID) 105 % 71.5-134

Chloride, SM4500Cl-B		mg/kg		Analyzed By: AC					
Analyte	Result	Reporting Limit	Analyzed	Method Blank	BS	% Recovery	True Value QC	RPD	Qualifier
Chloride	32.0	16.0	01/27/2023	ND	416	104	400	3.92	

TPH 8015M		mg/kg		Analyzed By: MS					
Analyte	Result	Reporting Limit	Analyzed	Method Blank	BS	% Recovery	True Value QC	RPD	Qualifier
GRO C6-C10*	<10.0	10.0	01/27/2023	ND	199	99.4	200	3.29	
DRO >C10-C28*	<10.0	10.0	01/27/2023	ND	213	106	200	1.67	
EXT DRO >C28-C36	<10.0	10.0	01/27/2023	ND					

Surrogate: 1-Chlorooctane 98.2 % 48.2-134

Surrogate: 1-Chlorooctadecane 111 % 49.1-148

Cardinal Laboratories

*=Accredited Analyte

PLEASE NOTE: Liability and Damages. Cardinal's liability and client's exclusive remedy for any claim arising, whether based in contract or tort, shall be limited to the amount paid by client for analyses. All claims, including those for negligence and any other cause whatsoever shall be deemed waived unless made in writing and received by Cardinal within thirty (30) days after completion of the applicable service. In no event shall Cardinal be liable for incidental or consequential damages, including, without limitation, business interruptions, loss of use, or loss of profits incurred by client, its subsidiaries, affiliates or successors arising out of or related to the performance of the services hereunder by Cardinal, regardless of whether such claim is based upon any of the above stated reasons or otherwise. Results relate only to the samples identified above. This report shall not be reproduced except in full with written approval of Cardinal Laboratories.

Celey D. Keene, Lab Director/Quality Manager



PHONE (575) 393-2326 ° 101 E. MARLAND ° HOBBS, NM 88240

Analytical Results For:

TRINITY OILFIELD SERVICES & RENTALS, LLC
 DAN DUNKELBERG
 P. O. BOX 2587
 HOBBS NM, 88241
 Fax To: NONE

Received:	01/26/2023	Sampling Date:	01/26/2023
Reported:	01/30/2023	Sampling Type:	Soil
Project Name:	TACO CAT 27 - 34 FED. COM #24H	Sampling Condition:	** (See Notes)
Project Number:	NOT GIVEN	Sample Received By:	Tamara Oldaker
Project Location:	OXY - LEA CO., NM		

Sample ID: CF-149-00.0-NA-P (H230378-31)

BTEx 8021B		mg/kg		Analyzed By: JH/					
Analyte	Result	Reporting Limit	Analyzed	Method Blank	BS	% Recovery	True Value QC	RPD	Qualifier
Benzene*	<0.050	0.050	01/27/2023	ND	2.05	103	2.00	5.73	
Toluene*	<0.050	0.050	01/27/2023	ND	2.11	105	2.00	7.12	
Ethylbenzene*	<0.050	0.050	01/27/2023	ND	2.05	102	2.00	7.03	
Total Xylenes*	<0.150	0.150	01/27/2023	ND	6.09	102	6.00	5.79	
Total BTEX	<0.300	0.300	01/27/2023	ND					

Surrogate: 4-Bromofluorobenzene (PID) 104 % 71.5-134

Chloride, SM4500Cl-B		mg/kg		Analyzed By: AC					
Analyte	Result	Reporting Limit	Analyzed	Method Blank	BS	% Recovery	True Value QC	RPD	Qualifier
Chloride	32.0	16.0	01/27/2023	ND	416	104	400	3.92	

TPH 8015M		mg/kg		Analyzed By: MS					
Analyte	Result	Reporting Limit	Analyzed	Method Blank	BS	% Recovery	True Value QC	RPD	Qualifier
GRO C6-C10*	<10.0	10.0	01/27/2023	ND	199	99.4	200	3.29	
DRO >C10-C28*	<10.0	10.0	01/27/2023	ND	213	106	200	1.67	
EXT DRO >C28-C36	<10.0	10.0	01/27/2023	ND					

Surrogate: 1-Chlorooctane 99.6 % 48.2-134

Surrogate: 1-Chlorooctadecane 112 % 49.1-148

Cardinal Laboratories

*=Accredited Analyte

PLEASE NOTE: Liability and Damages. Cardinal's liability and client's exclusive remedy for any claim arising, whether based in contract or tort, shall be limited to the amount paid by client for analyses. All claims, including those for negligence and any other cause whatsoever shall be deemed waived unless made in writing and received by Cardinal within thirty (30) days after completion of the applicable service. In no event shall Cardinal be liable for incidental or consequential damages, including, without limitation, business interruptions, loss of use, or loss of profits incurred by client, its subsidiaries, affiliates or successors arising out of or related to the performance of the services hereunder by Cardinal, regardless of whether such claim is based upon any of the above stated reasons or otherwise. Results relate only to the samples identified above. This report shall not be reproduced except in full with written approval of Cardinal Laboratories.

Celey D. Keene, Lab Director/Quality Manager



PHONE (575) 393-2326 ° 101 E. MARLAND ° HOBBS, NM 88240

Analytical Results For:

TRINITY OILFIELD SERVICES & RENTALS, LLC
 DAN DUNKELBERG
 P. O. BOX 2587
 HOBBS NM, 88241
 Fax To: NONE

Received:	01/26/2023	Sampling Date:	01/26/2023
Reported:	01/30/2023	Sampling Type:	Soil
Project Name:	TACO CAT 27 - 34 FED. COM #24H	Sampling Condition:	** (See Notes)
Project Number:	NOT GIVEN	Sample Received By:	Tamara Oldaker
Project Location:	OXY - LEA CO., NM		

Sample ID: CF-150-00.0-NA-P (H230378-32)

BTEx 8021B		mg/kg		Analyzed By: JH/						
Analyte	Result	Reporting Limit	Analyzed	Method Blank	BS	% Recovery	True Value QC	RPD	Qualifier	
Benzene*	<0.050	0.050	01/27/2023	ND	2.05	103	2.00	5.73		
Toluene*	<0.050	0.050	01/27/2023	ND	2.11	105	2.00	7.12		
Ethylbenzene*	<0.050	0.050	01/27/2023	ND	2.05	102	2.00	7.03		
Total Xylenes*	<0.150	0.150	01/27/2023	ND	6.09	102	6.00	5.79		
Total BTEx	<0.300	0.300	01/27/2023	ND						

Surrogate: 4-Bromofluorobenzene (PID) 105 % 71.5-134

Chloride, SM4500Cl-B		mg/kg		Analyzed By: AC						
Analyte	Result	Reporting Limit	Analyzed	Method Blank	BS	% Recovery	True Value QC	RPD	Qualifier	
Chloride	16.0	16.0	01/27/2023	ND	416	104	400	3.92		

TPH 8015M		mg/kg		Analyzed By: MS					
Analyte	Result	Reporting Limit	Analyzed	Method Blank	BS	% Recovery	True Value QC	RPD	Qualifier
GRO C6-C10*	<10.0	10.0	01/27/2023	ND	199	99.4	200	3.29	
DRO >C10-C28*	<10.0	10.0	01/27/2023	ND	213	106	200	1.67	
EXT DRO >C28-C36	<10.0	10.0	01/27/2023	ND					

Surrogate: 1-Chlorooctane 92.6 % 48.2-134

Surrogate: 1-Chlorooctadecane 102 % 49.1-148

Cardinal Laboratories

*=Accredited Analyte

PLEASE NOTE: Liability and Damages. Cardinal's liability and client's exclusive remedy for any claim arising, whether based in contract or tort, shall be limited to the amount paid by client for analyses. All claims, including those for negligence and any other cause whatsoever shall be deemed waived unless made in writing and received by Cardinal within thirty (30) days after completion of the applicable service. In no event shall Cardinal be liable for incidental or consequential damages, including, without limitation, business interruptions, loss of use, or loss of profits incurred by client, its subsidiaries, affiliates or successors arising out of or related to the performance of the services hereunder by Cardinal, regardless of whether such claim is based upon any of the above stated reasons or otherwise. Results relate only to the samples identified above. This report shall not be reproduced except in full with written approval of Cardinal Laboratories.

Celey D. Keene, Lab Director/Quality Manager



PHONE (575) 393-2326 ° 101 E. MARLAND ° HOBBS, NM 88240

Analytical Results For:

TRINITY OILFIELD SERVICES & RENTALS, LLC
 DAN DUNKELBERG
 P. O. BOX 2587
 HOBBS NM, 88241
 Fax To: NONE

Received:	01/26/2023	Sampling Date:	01/26/2023
Reported:	01/30/2023	Sampling Type:	Soil
Project Name:	TACO CAT 27 - 34 FED. COM #24H	Sampling Condition:	** (See Notes)
Project Number:	NOT GIVEN	Sample Received By:	Tamara Oldaker
Project Location:	OXY - LEA CO., NM		

Sample ID: CF-151-00.0-NA-P (H230378-33)

BTEx 8021B		mg/kg		Analyzed By: JH/						
Analyte	Result	Reporting Limit	Analyzed	Method Blank	BS	% Recovery	True Value QC	RPD	Qualifier	
Benzene*	<0.050	0.050	01/27/2023	ND	2.05	103	2.00	5.73		
Toluene*	<0.050	0.050	01/27/2023	ND	2.11	105	2.00	7.12		
Ethylbenzene*	<0.050	0.050	01/27/2023	ND	2.05	102	2.00	7.03		
Total Xylenes*	<0.150	0.150	01/27/2023	ND	6.09	102	6.00	5.79		
Total BTEX	<0.300	0.300	01/27/2023	ND						

Surrogate: 4-Bromofluorobenzene (PID) 107 % 71.5-134

Chloride, SM4500Cl-B		mg/kg		Analyzed By: AC						
Analyte	Result	Reporting Limit	Analyzed	Method Blank	BS	% Recovery	True Value QC	RPD	Qualifier	
Chloride	32.0	16.0	01/27/2023	ND	416	104	400	3.92		

TPH 8015M		mg/kg		Analyzed By: MS						
Analyte	Result	Reporting Limit	Analyzed	Method Blank	BS	% Recovery	True Value QC	RPD	Qualifier	
GRO C6-C10*	<10.0	10.0	01/27/2023	ND	199	99.4	200	3.29		
DRO >C10-C28*	<10.0	10.0	01/27/2023	ND	213	106	200	1.67		
EXT DRO >C28-C36	<10.0	10.0	01/27/2023	ND						

Surrogate: 1-Chlorooctane 93.2 % 48.2-134

Surrogate: 1-Chlorooctadecane 102 % 49.1-148

Cardinal Laboratories

*=Accredited Analyte

PLEASE NOTE: Liability and Damages. Cardinal's liability and client's exclusive remedy for any claim arising, whether based in contract or tort, shall be limited to the amount paid by client for analyses. All claims, including those for negligence and any other cause whatsoever shall be deemed waived unless made in writing and received by Cardinal within thirty (30) days after completion of the applicable service. In no event shall Cardinal be liable for incidental or consequential damages, including, without limitation, business interruptions, loss of use, or loss of profits incurred by client, its subsidiaries, affiliates or successors arising out of or related to the performance of the services hereunder by Cardinal, regardless of whether such claim is based upon any of the above stated reasons or otherwise. Results relate only to the samples identified above. This report shall not be reproduced except in full with written approval of Cardinal Laboratories.

Celey D. Keene, Lab Director/Quality Manager



PHONE (575) 393-2326 ° 101 E. MARLAND ° HOBBS, NM 88240

Analytical Results For:

TRINITY OILFIELD SERVICES & RENTALS, LLC
 DAN DUNKELBERG
 P. O. BOX 2587
 HOBBS NM, 88241
 Fax To: NONE

Received:	01/26/2023	Sampling Date:	01/26/2023
Reported:	01/30/2023	Sampling Type:	Soil
Project Name:	TACO CAT 27 - 34 FED. COM #24H	Sampling Condition:	** (See Notes)
Project Number:	NOT GIVEN	Sample Received By:	Tamara Oldaker
Project Location:	OXY - LEA CO., NM		

Sample ID: CF-152-00.0-NA-P (H230378-34)

BTEx 8021B		mg/kg		Analyzed By: JH/					
Analyte	Result	Reporting Limit	Analyzed	Method Blank	BS	% Recovery	True Value QC	RPD	Qualifier
Benzene*	<0.050	0.050	01/27/2023	ND	2.05	103	2.00	5.73	
Toluene*	<0.050	0.050	01/27/2023	ND	2.11	105	2.00	7.12	
Ethylbenzene*	<0.050	0.050	01/27/2023	ND	2.05	102	2.00	7.03	
Total Xylenes*	<0.150	0.150	01/27/2023	ND	6.09	102	6.00	5.79	
Total BTEX	<0.300	0.300	01/27/2023	ND					

Surrogate: 4-Bromofluorobenzene (PID) 107 % 71.5-134

Chloride, SM4500Cl-B		mg/kg		Analyzed By: AC						
Analyte	Result	Reporting Limit	Analyzed	Method Blank	BS	% Recovery	True Value QC	RPD	Qualifier	
Chloride	16.0	16.0	01/27/2023	ND	416	104	400	3.92		

TPH 8015M		mg/kg		Analyzed By: MS					
Analyte	Result	Reporting Limit	Analyzed	Method Blank	BS	% Recovery	True Value QC	RPD	Qualifier
GRO C6-C10*	<10.0	10.0	01/27/2023	ND	199	99.4	200	3.29	
DRO >C10-C28*	<10.0	10.0	01/27/2023	ND	213	106	200	1.67	
EXT DRO >C28-C36	<10.0	10.0	01/27/2023	ND					

Surrogate: 1-Chlorooctane 92.5 % 48.2-134

Surrogate: 1-Chlorooctadecane 102 % 49.1-148

Cardinal Laboratories

*=Accredited Analyte

PLEASE NOTE: Liability and Damages. Cardinal's liability and client's exclusive remedy for any claim arising, whether based in contract or tort, shall be limited to the amount paid by client for analyses. All claims, including those for negligence and any other cause whatsoever shall be deemed waived unless made in writing and received by Cardinal within thirty (30) days after completion of the applicable service. In no event shall Cardinal be liable for incidental or consequential damages, including, without limitation, business interruptions, loss of use, or loss of profits incurred by client, its subsidiaries, affiliates or successors arising out of or related to the performance of the services hereunder by Cardinal, regardless of whether such claim is based upon any of the above stated reasons or otherwise. Results relate only to the samples identified above. This report shall not be reproduced except in full with written approval of Cardinal Laboratories.

Celey D. Keene, Lab Director/Quality Manager



PHONE (575) 393-2326 ° 101 E. MARLAND ° HOBBS, NM 88240

Analytical Results For:

TRINITY OILFIELD SERVICES & RENTALS, LLC
 DAN DUNKELBERG
 P. O. BOX 2587
 HOBBS NM, 88241
 Fax To: NONE

Received:	01/26/2023	Sampling Date:	01/26/2023
Reported:	01/30/2023	Sampling Type:	Soil
Project Name:	TACO CAT 27 - 34 FED. COM #24H	Sampling Condition:	** (See Notes)
Project Number:	NOT GIVEN	Sample Received By:	Tamara Oldaker
Project Location:	OXY - LEA CO., NM		

Sample ID: CF-153-00.0-NA-P (H230378-35)

BTEx 8021B		mg/kg		Analyzed By: JH/					
Analyte	Result	Reporting Limit	Analyzed	Method Blank	BS	% Recovery	True Value QC	RPD	Qualifier
Benzene*	<0.050	0.050	01/27/2023	ND	2.05	103	2.00	5.73	
Toluene*	<0.050	0.050	01/27/2023	ND	2.11	105	2.00	7.12	
Ethylbenzene*	<0.050	0.050	01/27/2023	ND	2.05	102	2.00	7.03	
Total Xylenes*	<0.150	0.150	01/27/2023	ND	6.09	102	6.00	5.79	
Total BTEx	<0.300	0.300	01/27/2023	ND					

Surrogate: 4-Bromofluorobenzene (PID) 108 % 71.5-134

Chloride, SM4500CI-B		mg/kg		Analyzed By: AC					
Analyte	Result	Reporting Limit	Analyzed	Method Blank	BS	% Recovery	True Value QC	RPD	Qualifier
Chloride	16.0	16.0	01/27/2023	ND	416	104	400	3.92	

TPH 8015M		mg/kg		Analyzed By: MS					
Analyte	Result	Reporting Limit	Analyzed	Method Blank	BS	% Recovery	True Value QC	RPD	Qualifier
GRO C6-C10*	<10.0	10.0	01/27/2023	ND	199	99.4	200	3.29	
DRO >C10-C28*	<10.0	10.0	01/27/2023	ND	213	106	200	1.67	
EXT DRO >C28-C36	<10.0	10.0	01/27/2023	ND					

Surrogate: 1-Chlorooctane 92.8 % 48.2-134

Surrogate: 1-Chlorooctadecane 102 % 49.1-148

Cardinal Laboratories

*=Accredited Analyte

PLEASE NOTE: Liability and Damages. Cardinal's liability and client's exclusive remedy for any claim arising, whether based in contract or tort, shall be limited to the amount paid by client for analyses. All claims, including those for negligence and any other cause whatsoever shall be deemed waived unless made in writing and received by Cardinal within thirty (30) days after completion of the applicable service. In no event shall Cardinal be liable for incidental or consequential damages, including, without limitation, business interruptions, loss of use, or loss of profits incurred by client, its subsidiaries, affiliates or successors arising out of or related to the performance of the services hereunder by Cardinal, regardless of whether such claim is based upon any of the above stated reasons or otherwise. Results relate only to the samples identified above. This report shall not be reproduced except in full with written approval of Cardinal Laboratories.

Celey D. Keene, Lab Director/Quality Manager



PHONE (575) 393-2326 ° 101 E. MARLAND ° HOBBS, NM 88240

Analytical Results For:

TRINITY OILFIELD SERVICES & RENTALS, LLC
 DAN DUNKELBERG
 P. O. BOX 2587
 HOBBS NM, 88241
 Fax To: NONE

Received:	01/26/2023	Sampling Date:	01/26/2023
Reported:	01/30/2023	Sampling Type:	Soil
Project Name:	TACO CAT 27 - 34 FED. COM #24H	Sampling Condition:	** (See Notes)
Project Number:	NOT GIVEN	Sample Received By:	Tamara Oldaker
Project Location:	OXY - LEA CO., NM		

Sample ID: CF-154-00.0-NA-P (H230378-36)

BTEx 8021B		mg/kg		Analyzed By: JH/						
Analyte	Result	Reporting Limit	Analyzed	Method Blank	BS	% Recovery	True Value QC	RPD	Qualifier	
Benzene*	<0.050	0.050	01/27/2023	ND	2.05	103	2.00	5.73		
Toluene*	<0.050	0.050	01/27/2023	ND	2.11	105	2.00	7.12		
Ethylbenzene*	<0.050	0.050	01/27/2023	ND	2.05	102	2.00	7.03		
Total Xylenes*	<0.150	0.150	01/27/2023	ND	6.09	102	6.00	5.79		
Total BTEX	<0.300	0.300	01/27/2023	ND						

Surrogate: 4-Bromofluorobenzene (PID) 106 % 71.5-134

Chloride, SM4500Cl-B		mg/kg		Analyzed By: AC						
Analyte	Result	Reporting Limit	Analyzed	Method Blank	BS	% Recovery	True Value QC	RPD	Qualifier	
Chloride	32.0	16.0	01/27/2023	ND	416	104	400	3.92		

TPH 8015M		mg/kg		Analyzed By: MS					
Analyte	Result	Reporting Limit	Analyzed	Method Blank	BS	% Recovery	True Value QC	RPD	Qualifier
GRO C6-C10*	<10.0	10.0	01/27/2023	ND	199	99.4	200	3.29	
DRO >C10-C28*	<10.0	10.0	01/27/2023	ND	213	106	200	1.67	
EXT DRO >C28-C36	<10.0	10.0	01/27/2023	ND					

Surrogate: 1-Chlorooctane 90.4 % 48.2-134

Surrogate: 1-Chlorooctadecane 100 % 49.1-148

Cardinal Laboratories

*=Accredited Analyte

PLEASE NOTE: Liability and Damages. Cardinal's liability and client's exclusive remedy for any claim arising, whether based in contract or tort, shall be limited to the amount paid by client for analyses. All claims, including those for negligence and any other cause whatsoever shall be deemed waived unless made in writing and received by Cardinal within thirty (30) days after completion of the applicable service. In no event shall Cardinal be liable for incidental or consequential damages, including, without limitation, business interruptions, loss of use, or loss of profits incurred by client, its subsidiaries, affiliates or successors arising out of or related to the performance of the services hereunder by Cardinal, regardless of whether such claim is based upon any of the above stated reasons or otherwise. Results relate only to the samples identified above. This report shall not be reproduced except in full with written approval of Cardinal Laboratories.

Celey D. Keene, Lab Director/Quality Manager



PHONE (575) 393-2326 ° 101 E. MARLAND ° HOBBS, NM 88240

Analytical Results For:

TRINITY OILFIELD SERVICES & RENTALS, LLC
 DAN DUNKELBERG
 P. O. BOX 2587
 HOBBS NM, 88241
 Fax To: NONE

Received:	01/26/2023	Sampling Date:	01/26/2023
Reported:	01/30/2023	Sampling Type:	Soil
Project Name:	TACO CAT 27 - 34 FED. COM #24H	Sampling Condition:	** (See Notes)
Project Number:	NOT GIVEN	Sample Received By:	Tamara Oldaker
Project Location:	OXY - LEA CO., NM		

Sample ID: CF-155-00.0-NA-P (H230378-37)

BTEx 8021B			mg/kg							
			Analyzed By: JH/							
Analyte	Result	Reporting Limit	Analyzed	Method Blank	BS	% Recovery	True Value QC	RPD	Qualifier	
Benzene*	<0.050	0.050	01/27/2023	ND	2.05	103	2.00	5.73		
Toluene*	<0.050	0.050	01/27/2023	ND	2.11	105	2.00	7.12		
Ethylbenzene*	<0.050	0.050	01/27/2023	ND	2.05	102	2.00	7.03		
Total Xylenes*	<0.150	0.150	01/27/2023	ND	6.09	102	6.00	5.79		
Total BTEX	<0.300	0.300	01/27/2023	ND						

Surrogate: 4-Bromofluorobenzene (PID) 106 % 71.5-134

Chloride, SM4500Cl-B			mg/kg							
			Analyzed By: AC							
Analyte	Result	Reporting Limit	Analyzed	Method Blank	BS	% Recovery	True Value QC	RPD	Qualifier	
Chloride	16.0	16.0	01/27/2023	ND	416	104	400	3.92		

TPH 8015M			mg/kg							
			Analyzed By: MS							
Analyte	Result	Reporting Limit	Analyzed	Method Blank	BS	% Recovery	True Value QC	RPD	Qualifier	
GRO C6-C10*	<10.0	10.0	01/27/2023	ND	199	99.4	200	3.29		
DRO >C10-C28*	<10.0	10.0	01/27/2023	ND	213	106	200	1.67		
EXT DRO >C28-C36	<10.0	10.0	01/27/2023	ND						

Surrogate: 1-Chlorooctane 86.4 % 48.2-134

Surrogate: 1-Chlorooctadecane 94.6 % 49.1-148

Cardinal Laboratories

*=Accredited Analyte

PLEASE NOTE: Liability and Damages. Cardinal's liability and client's exclusive remedy for any claim arising, whether based in contract or tort, shall be limited to the amount paid by client for analyses. All claims, including those for negligence and any other cause whatsoever shall be deemed waived unless made in writing and received by Cardinal within thirty (30) days after completion of the applicable service. In no event shall Cardinal be liable for incidental or consequential damages, including, without limitation, business interruptions, loss of use, or loss of profits incurred by client, its subsidiaries, affiliates or successors arising out of or related to the performance of the services hereunder by Cardinal, regardless of whether such claim is based upon any of the above stated reasons or otherwise. Results relate only to the samples identified above. This report shall not be reproduced except in full with written approval of Cardinal Laboratories.

Celey D. Keene, Lab Director/Quality Manager



PHONE (575) 393-2326 ° 101 E. MARLAND ° HOBBS, NM 88240

Analytical Results For:

TRINITY OILFIELD SERVICES & RENTALS, LLC
 DAN DUNKELBERG
 P. O. BOX 2587
 HOBBS NM, 88241
 Fax To: NONE

Received:	01/26/2023	Sampling Date:	01/26/2023
Reported:	01/30/2023	Sampling Type:	Soil
Project Name:	TACO CAT 27 - 34 FED. COM #24H	Sampling Condition:	** (See Notes)
Project Number:	NOT GIVEN	Sample Received By:	Tamara Oldaker
Project Location:	OXY - LEA CO., NM		

Sample ID: CF-156-00.0-NA-P (H230378-38)

BTEx 8021B		mg/kg		Analyzed By: JH/					
Analyte	Result	Reporting Limit	Analyzed	Method Blank	BS	% Recovery	True Value QC	RPD	Qualifier
Benzene*	<0.050	0.050	01/27/2023	ND	2.05	103	2.00	5.73	
Toluene*	<0.050	0.050	01/27/2023	ND	2.11	105	2.00	7.12	
Ethylbenzene*	<0.050	0.050	01/27/2023	ND	2.05	102	2.00	7.03	
Total Xylenes*	<0.150	0.150	01/27/2023	ND	6.09	102	6.00	5.79	
Total BTEX	<0.300	0.300	01/27/2023	ND					

Surrogate: 4-Bromofluorobenzene (PID) 107 % 71.5-134

Chloride, SM4500Cl-B		mg/kg		Analyzed By: AC						
Analyte	Result	Reporting Limit	Analyzed	Method Blank	BS	% Recovery	True Value QC	RPD	Qualifier	
Chloride	16.0	16.0	01/27/2023	ND	416	104	400	3.92		

TPH 8015M		mg/kg		Analyzed By: MS					
Analyte	Result	Reporting Limit	Analyzed	Method Blank	BS	% Recovery	True Value QC	RPD	Qualifier
GRO C6-C10*	<10.0	10.0	01/27/2023	ND	212	106	200	1.09	
DRO >C10-C28*	<10.0	10.0	01/27/2023	ND	213	107	200	1.33	
EXT DRO >C28-C36	<10.0	10.0	01/27/2023	ND					

Surrogate: 1-Chlorooctane 95.9 % 48.2-134

Surrogate: 1-Chlorooctadecane 98.8 % 49.1-148

Cardinal Laboratories

*=Accredited Analyte

PLEASE NOTE: Liability and Damages. Cardinal's liability and client's exclusive remedy for any claim arising, whether based in contract or tort, shall be limited to the amount paid by client for analyses. All claims, including those for negligence and any other cause whatsoever shall be deemed waived unless made in writing and received by Cardinal within thirty (30) days after completion of the applicable service. In no event shall Cardinal be liable for incidental or consequential damages, including, without limitation, business interruptions, loss of use, or loss of profits incurred by client, its subsidiaries, affiliates or successors arising out of or related to the performance of the services hereunder by Cardinal, regardless of whether such claim is based upon any of the above stated reasons or otherwise. Results relate only to the samples identified above. This report shall not be reproduced except in full with written approval of Cardinal Laboratories.

Celey D. Keene, Lab Director/Quality Manager



PHONE (575) 393-2326 ° 101 E. MARLAND ° HOBBS, NM 88240

Analytical Results For:

TRINITY OILFIELD SERVICES & RENTALS, LLC
 DAN DUNKELBERG
 P. O. BOX 2587
 HOBBS NM, 88241
 Fax To: NONE

Received:	01/26/2023	Sampling Date:	01/26/2023
Reported:	01/30/2023	Sampling Type:	Soil
Project Name:	TACO CAT 27 - 34 FED. COM #24H	Sampling Condition:	** (See Notes)
Project Number:	NOT GIVEN	Sample Received By:	Tamara Oldaker
Project Location:	OXY - LEA CO., NM		

Sample ID: CF-157-00.5-NA-P (H230378-39)

BTEx 8021B		mg/kg		Analyzed By: JH/						
Analyte	Result	Reporting Limit	Analyzed	Method Blank	BS	% Recovery	True Value QC	RPD	Qualifier	
Benzene*	<0.050	0.050	01/27/2023	ND	2.05	103	2.00	5.73		
Toluene*	<0.050	0.050	01/27/2023	ND	2.11	105	2.00	7.12		
Ethylbenzene*	<0.050	0.050	01/27/2023	ND	2.05	102	2.00	7.03		
Total Xylenes*	<0.150	0.150	01/27/2023	ND	6.09	102	6.00	5.79		
Total BTEX	<0.300	0.300	01/27/2023	ND						

Surrogate: 4-Bromofluorobenzene (PID) 109 % 71.5-134

Chloride, SM4500Cl-B		mg/kg		Analyzed By: AC						
Analyte	Result	Reporting Limit	Analyzed	Method Blank	BS	% Recovery	True Value QC	RPD	Qualifier	
Chloride	32.0	16.0	01/27/2023	ND	416	104	400	3.92		

TPH 8015M		mg/kg		Analyzed By: MS					
Analyte	Result	Reporting Limit	Analyzed	Method Blank	BS	% Recovery	True Value QC	RPD	Qualifier
GRO C6-C10*	<10.0	10.0	01/27/2023	ND	212	106	200	1.09	
DRO >C10-C28*	<10.0	10.0	01/27/2023	ND	213	107	200	1.33	
EXT DRO >C28-C36	<10.0	10.0	01/27/2023	ND					

Surrogate: 1-Chlorooctane 94.5 % 48.2-134

Surrogate: 1-Chlorooctadecane 96.0 % 49.1-148

Cardinal Laboratories

*=Accredited Analyte

PLEASE NOTE: Liability and Damages. Cardinal's liability and client's exclusive remedy for any claim arising, whether based in contract or tort, shall be limited to the amount paid by client for analyses. All claims, including those for negligence and any other cause whatsoever shall be deemed waived unless made in writing and received by Cardinal within thirty (30) days after completion of the applicable service. In no event shall Cardinal be liable for incidental or consequential damages, including, without limitation, business interruptions, loss of use, or loss of profits incurred by client, its subsidiaries, affiliates or successors arising out of or related to the performance of the services hereunder by Cardinal, regardless of whether such claim is based upon any of the above stated reasons or otherwise. Results relate only to the samples identified above. This report shall not be reproduced except in full with written approval of Cardinal Laboratories.

Celey D. Keene, Lab Director/Quality Manager



PHONE (575) 393-2326 • 101 E. MARLAND • HOBBS, NM 88240

Analytical Results For:

TRINITY OILFIELD SERVICES & RENTALS, LLC
 DAN DUNKELBERG
 P. O. BOX 2587
 HOBBS NM, 88241
 Fax To: NONE

Received:	01/26/2023	Sampling Date:	01/26/2023
Reported:	01/30/2023	Sampling Type:	Soil
Project Name:	TACO CAT 27 - 34 FED. COM #24H	Sampling Condition:	** (See Notes)
Project Number:	NOT GIVEN	Sample Received By:	Tamara Oldaker
Project Location:	OXY - LEA CO., NM		

Sample ID: CF-158-00.5-NA-P (H230378-40)

BTEx 8021B		mg/kg		Analyzed By: JH/						
Analyte	Result	Reporting Limit	Analyzed	Method Blank	BS	% Recovery	True Value QC	RPD	Qualifier	
Benzene*	<0.050	0.050	01/27/2023	ND	2.05	103	2.00	5.73		
Toluene*	<0.050	0.050	01/27/2023	ND	2.11	105	2.00	7.12		
Ethylbenzene*	<0.050	0.050	01/27/2023	ND	2.05	102	2.00	7.03		
Total Xylenes*	<0.150	0.150	01/27/2023	ND	6.09	102	6.00	5.79		
Total BTEX	<0.300	0.300	01/27/2023	ND						

Surrogate: 4-Bromofluorobenzene (PID) 106 % 71.5-134

Chloride, SM4500Cl-B		mg/kg		Analyzed By: AC						
Analyte	Result	Reporting Limit	Analyzed	Method Blank	BS	% Recovery	True Value QC	RPD	Qualifier	
Chloride	32.0	16.0	01/27/2023	ND	416	104	400	3.92		

TPH 8015M		mg/kg		Analyzed By: MS						
Analyte	Result	Reporting Limit	Analyzed	Method Blank	BS	% Recovery	True Value QC	RPD	Qualifier	
GRO C6-C10*	<10.0	10.0	01/27/2023	ND	212	106	200	1.09		
DRO >C10-C28*	<10.0	10.0	01/27/2023	ND	213	107	200	1.33		
EXT DRO >C28-C36	<10.0	10.0	01/27/2023	ND						

Surrogate: 1-Chlorooctane 97.4 % 48.2-134

Surrogate: 1-Chlorooctadecane 99.9 % 49.1-148

Cardinal Laboratories

*=Accredited Analyte

PLEASE NOTE: Liability and Damages. Cardinal's liability and client's exclusive remedy for any claim arising, whether based in contract or tort, shall be limited to the amount paid by client for analyses. All claims, including those for negligence and any other cause whatsoever shall be deemed waived unless made in writing and received by Cardinal within thirty (30) days after completion of the applicable service. In no event shall Cardinal be liable for incidental or consequential damages, including, without limitation, business interruptions, loss of use, or loss of profits incurred by client, its subsidiaries, affiliates or successors arising out of or related to the performance of the services hereunder by Cardinal, regardless of whether such claim is based upon any of the above stated reasons or otherwise. Results relate only to the samples identified above. This report shall not be reproduced except in full with written approval of Cardinal Laboratories.

Celey D. Keene, Lab Director/Quality Manager



PHONE (575) 393-2326 • 101 E. MARLAND • HOBBS, NM 88240

Analytical Results For:

TRINITY OILFIELD SERVICES & RENTALS, LLC
 DAN DUNKELBERG
 P. O. BOX 2587
 HOBBS NM, 88241
 Fax To: NONE

Received:	01/26/2023	Sampling Date:	01/26/2023
Reported:	01/30/2023	Sampling Type:	Soil
Project Name:	TACO CAT 27 - 34 FED. COM #24H	Sampling Condition:	** (See Notes)
Project Number:	NOT GIVEN	Sample Received By:	Tamara Oldaker
Project Location:	OXY - LEA CO., NM		

Sample ID: CF-159-00.5-NA-P (H230378-41)

BTEx 8021B		mg/kg		Analyzed By: JH/					
Analyte	Result	Reporting Limit	Analyzed	Method Blank	BS	% Recovery	True Value QC	RPD	Qualifier
Benzene*	<0.050	0.050	01/27/2023	ND	2.05	103	2.00	5.73	
Toluene*	<0.050	0.050	01/27/2023	ND	2.11	105	2.00	7.12	
Ethylbenzene*	<0.050	0.050	01/27/2023	ND	2.05	102	2.00	7.03	
Total Xylenes*	<0.150	0.150	01/27/2023	ND	6.09	102	6.00	5.79	
Total BTEX	<0.300	0.300	01/27/2023	ND					

Surrogate: 4-Bromofluorobenzene (PID) 106 % 71.5-134

Chloride, SM4500Cl-B		mg/kg		Analyzed By: AC						
Analyte	Result	Reporting Limit	Analyzed	Method Blank	BS	% Recovery	True Value QC	RPD	Qualifier	
Chloride	16.0	16.0	01/27/2023	ND	416	104	400	3.92		

TPH 8015M		mg/kg		Analyzed By: MS					
Analyte	Result	Reporting Limit	Analyzed	Method Blank	BS	% Recovery	True Value QC	RPD	Qualifier
GRO C6-C10*	<10.0	10.0	01/27/2023	ND	212	106	200	1.09	
DRO >C10-C28*	<10.0	10.0	01/27/2023	ND	213	107	200	1.33	
EXT DRO >C28-C36	<10.0	10.0	01/27/2023	ND					

Surrogate: 1-Chlorooctane 97.3 % 48.2-134

Surrogate: 1-Chlorooctadecane 99.2 % 49.1-148

Cardinal Laboratories

*=Accredited Analyte

PLEASE NOTE: Liability and Damages. Cardinal's liability and client's exclusive remedy for any claim arising, whether based in contract or tort, shall be limited to the amount paid by client for analyses. All claims, including those for negligence and any other cause whatsoever shall be deemed waived unless made in writing and received by Cardinal within thirty (30) days after completion of the applicable service. In no event shall Cardinal be liable for incidental or consequential damages, including, without limitation, business interruptions, loss of use, or loss of profits incurred by client, its subsidiaries, affiliates or successors arising out of or related to the performance of the services hereunder by Cardinal, regardless of whether such claim is based upon any of the above stated reasons or otherwise. Results relate only to the samples identified above. This report shall not be reproduced except in full with written approval of Cardinal Laboratories.

Celey D. Keene, Lab Director/Quality Manager



PHONE (575) 393-2326 ° 101 E. MARLAND ° HOBBS, NM 88240

Analytical Results For:

TRINITY OILFIELD SERVICES & RENTALS, LLC
 DAN DUNKELBERG
 P. O. BOX 2587
 HOBBS NM, 88241
 Fax To: NONE

Received:	01/26/2023	Sampling Date:	01/26/2023
Reported:	01/30/2023	Sampling Type:	Soil
Project Name:	TACO CAT 27 - 34 FED. COM #24H	Sampling Condition:	** (See Notes)
Project Number:	NOT GIVEN	Sample Received By:	Tamara Oldaker
Project Location:	OXY - LEA CO., NM		

Sample ID: CF-160-00.5-NA-P (H230378-42)

BTEx 8021B		mg/kg		Analyzed By: JH/					
Analyte	Result	Reporting Limit	Analyzed	Method Blank	BS	% Recovery	True Value QC	RPD	Qualifier
Benzene*	<0.050	0.050	01/27/2023	ND	2.05	103	2.00	5.73	
Toluene*	<0.050	0.050	01/27/2023	ND	2.11	105	2.00	7.12	
Ethylbenzene*	<0.050	0.050	01/27/2023	ND	2.05	102	2.00	7.03	
Total Xylenes*	<0.150	0.150	01/27/2023	ND	6.09	102	6.00	5.79	
Total BTEX	<0.300	0.300	01/27/2023	ND					

Surrogate: 4-Bromofluorobenzene (PID) 107 % 71.5-134

Chloride, SM4500Cl-B		mg/kg		Analyzed By: AC						
Analyte	Result	Reporting Limit	Analyzed	Method Blank	BS	% Recovery	True Value QC	RPD	Qualifier	
Chloride	16.0	16.0	01/27/2023	ND	416	104	400	3.92		

TPH 8015M		mg/kg		Analyzed By: MS					
Analyte	Result	Reporting Limit	Analyzed	Method Blank	BS	% Recovery	True Value QC	RPD	Qualifier
GRO C6-C10*	<10.0	10.0	01/27/2023	ND	212	106	200	1.09	
DRO >C10-C28*	<10.0	10.0	01/27/2023	ND	213	107	200	1.33	
EXT DRO >C28-C36	<10.0	10.0	01/27/2023	ND					

Surrogate: 1-Chlorooctane 99.3 % 48.2-134

Surrogate: 1-Chlorooctadecane 101 % 49.1-148

Cardinal Laboratories

*=Accredited Analyte

PLEASE NOTE: Liability and Damages. Cardinal's liability and client's exclusive remedy for any claim arising, whether based in contract or tort, shall be limited to the amount paid by client for analyses. All claims, including those for negligence and any other cause whatsoever shall be deemed waived unless made in writing and received by Cardinal within thirty (30) days after completion of the applicable service. In no event shall Cardinal be liable for incidental or consequential damages, including, without limitation, business interruptions, loss of use, or loss of profits incurred by client, its subsidiaries, affiliates or successors arising out of or related to the performance of the services hereunder by Cardinal, regardless of whether such claim is based upon any of the above stated reasons or otherwise. Results relate only to the samples identified above. This report shall not be reproduced except in full with written approval of Cardinal Laboratories.

Celey D. Keene, Lab Director/Quality Manager



PHONE (575) 393-2326 • 101 E. MARLAND • HOBBS, NM 88240

Analytical Results For:

TRINITY OILFIELD SERVICES & RENTALS, LLC
 DAN DUNKELBERG
 P. O. BOX 2587
 HOBBS NM, 88241
 Fax To: NONE

Received:	01/26/2023	Sampling Date:	01/26/2023
Reported:	01/30/2023	Sampling Type:	Soil
Project Name:	TACO CAT 27 - 34 FED. COM #24H	Sampling Condition:	** (See Notes)
Project Number:	NOT GIVEN	Sample Received By:	Tamara Oldaker
Project Location:	OXY - LEA CO., NM		

Sample ID: CF-161-00.5-NA-P (H230378-43)

BTEx 8021B		mg/kg		Analyzed By: JH/						
Analyte	Result	Reporting Limit	Analyzed	Method Blank	BS	% Recovery	True Value QC	RPD	Qualifier	
Benzene*	<0.050	0.050	01/27/2023	ND	2.05	103	2.00	5.73		
Toluene*	<0.050	0.050	01/27/2023	ND	2.11	105	2.00	7.12		
Ethylbenzene*	<0.050	0.050	01/27/2023	ND	2.05	102	2.00	7.03		
Total Xylenes*	<0.150	0.150	01/27/2023	ND	6.09	102	6.00	5.79		
Total BTEX	<0.300	0.300	01/27/2023	ND						

Surrogate: 4-Bromofluorobenzene (PID) 108 % 71.5-134

Chloride, SM4500Cl-B		mg/kg		Analyzed By: AC						
Analyte	Result	Reporting Limit	Analyzed	Method Blank	BS	% Recovery	True Value QC	RPD	Qualifier	
Chloride	48.0	16.0	01/27/2023	ND	416	104	400	3.92		

TPH 8015M		mg/kg		Analyzed By: MS					
Analyte	Result	Reporting Limit	Analyzed	Method Blank	BS	% Recovery	True Value QC	RPD	Qualifier
GRO C6-C10*	<10.0	10.0	01/27/2023	ND	212	106	200	1.09	
DRO >C10-C28*	<10.0	10.0	01/27/2023	ND	213	107	200	1.33	
EXT DRO >C28-C36	<10.0	10.0	01/27/2023	ND					

Surrogate: 1-Chlorooctane 98.1 % 48.2-134

Surrogate: 1-Chlorooctadecane 100 % 49.1-148

Cardinal Laboratories

*=Accredited Analyte

PLEASE NOTE: Liability and Damages. Cardinal's liability and client's exclusive remedy for any claim arising, whether based in contract or tort, shall be limited to the amount paid by client for analyses. All claims, including those for negligence and any other cause whatsoever shall be deemed waived unless made in writing and received by Cardinal within thirty (30) days after completion of the applicable service. In no event shall Cardinal be liable for incidental or consequential damages, including, without limitation, business interruptions, loss of use, or loss of profits incurred by client, its subsidiaries, affiliates or successors arising out of or related to the performance of the services hereunder by Cardinal, regardless of whether such claim is based upon any of the above stated reasons or otherwise. Results relate only to the samples identified above. This report shall not be reproduced except in full with written approval of Cardinal Laboratories.

Celey D. Keene, Lab Director/Quality Manager



PHONE (575) 393-2326 ° 101 E. MARLAND ° HOBBS, NM 88240

Analytical Results For:

TRINITY OILFIELD SERVICES & RENTALS, LLC
 DAN DUNKELBERG
 P. O. BOX 2587
 HOBBS NM, 88241
 Fax To: NONE

Received:	01/26/2023	Sampling Date:	01/26/2023
Reported:	01/30/2023	Sampling Type:	Soil
Project Name:	TACO CAT 27 - 34 FED. COM #24H	Sampling Condition:	** (See Notes)
Project Number:	NOT GIVEN	Sample Received By:	Tamara Oldaker
Project Location:	OXY - LEA CO., NM		

Sample ID: CF-162-00.5-NA-P (H230378-44)

BTEx 8021B		mg/kg		Analyzed By: JH/						
Analyte	Result	Reporting Limit	Analyzed	Method Blank	BS	% Recovery	True Value QC	RPD	Qualifier	
Benzene*	<0.050	0.050	01/27/2023	ND	2.05	103	2.00	5.73		
Toluene*	<0.050	0.050	01/27/2023	ND	2.11	105	2.00	7.12		
Ethylbenzene*	<0.050	0.050	01/27/2023	ND	2.05	102	2.00	7.03		
Total Xylenes*	<0.150	0.150	01/27/2023	ND	6.09	102	6.00	5.79		
Total BTEx	<0.300	0.300	01/27/2023	ND						

Surrogate: 4-Bromofluorobenzene (PID) 109 % 71.5-134

Chloride, SM4500Cl-B		mg/kg		Analyzed By: AC						
Analyte	Result	Reporting Limit	Analyzed	Method Blank	BS	% Recovery	True Value QC	RPD	Qualifier	
Chloride	16.0	16.0	01/27/2023	ND	416	104	400	3.92		

TPH 8015M		mg/kg		Analyzed By: MS					
Analyte	Result	Reporting Limit	Analyzed	Method Blank	BS	% Recovery	True Value QC	RPD	Qualifier
GRO C6-C10*	<10.0	10.0	01/27/2023	ND	212	106	200	1.09	
DRO >C10-C28*	<10.0	10.0	01/27/2023	ND	213	107	200	1.33	
EXT DRO >C28-C36	<10.0	10.0	01/27/2023	ND					

Surrogate: 1-Chlorooctane 94.1 % 48.2-134

Surrogate: 1-Chlorooctadecane 96.0 % 49.1-148

Cardinal Laboratories

*=Accredited Analyte

PLEASE NOTE: Liability and Damages. Cardinal's liability and client's exclusive remedy for any claim arising, whether based in contract or tort, shall be limited to the amount paid by client for analyses. All claims, including those for negligence and any other cause whatsoever shall be deemed waived unless made in writing and received by Cardinal within thirty (30) days after completion of the applicable service. In no event shall Cardinal be liable for incidental or consequential damages, including, without limitation, business interruptions, loss of use, or loss of profits incurred by client, its subsidiaries, affiliates or successors arising out of or related to the performance of the services hereunder by Cardinal, regardless of whether such claim is based upon any of the above stated reasons or otherwise. Results relate only to the samples identified above. This report shall not be reproduced except in full with written approval of Cardinal Laboratories.

Celey D. Keene, Lab Director/Quality Manager



PHONE (575) 393-2326 • 101 E. MARLAND • HOBBS, NM 88240

Analytical Results For:

TRINITY OILFIELD SERVICES & RENTALS, LLC
 DAN DUNKELBERG
 P. O. BOX 2587
 HOBBS NM, 88241
 Fax To: NONE

Received:	01/26/2023	Sampling Date:	01/26/2023
Reported:	01/30/2023	Sampling Type:	Soil
Project Name:	TACO CAT 27 - 34 FED. COM #24H	Sampling Condition:	** (See Notes)
Project Number:	NOT GIVEN	Sample Received By:	Tamara Oldaker
Project Location:	OXY - LEA CO., NM		

Sample ID: CF-163-00.0-NA-P (H230378-45)

BTEx 8021B		mg/kg		Analyzed By: JH/						
Analyte	Result	Reporting Limit	Analyzed	Method Blank	BS	% Recovery	True Value QC	RPD	Qualifier	
Benzene*	<0.050	0.050	01/27/2023	ND	2.05	103	2.00	5.73		
Toluene*	<0.050	0.050	01/27/2023	ND	2.11	105	2.00	7.12		
Ethylbenzene*	<0.050	0.050	01/27/2023	ND	2.05	102	2.00	7.03		
Total Xylenes*	<0.150	0.150	01/27/2023	ND	6.09	102	6.00	5.79		
Total BTEX	<0.300	0.300	01/27/2023	ND						

Surrogate: 4-Bromofluorobenzene (PID) 105 % 71.5-134

Chloride, SM4500Cl-B		mg/kg		Analyzed By: GM						
Analyte	Result	Reporting Limit	Analyzed	Method Blank	BS	% Recovery	True Value QC	RPD	Qualifier	
Chloride	32.0	16.0	01/27/2023	ND	432	108	400	0.00		

TPH 8015M		mg/kg		Analyzed By: MS					
Analyte	Result	Reporting Limit	Analyzed	Method Blank	BS	% Recovery	True Value QC	RPD	Qualifier
GRO C6-C10*	<10.0	10.0	01/27/2023	ND	212	106	200	1.09	
DRO >C10-C28*	<10.0	10.0	01/27/2023	ND	213	107	200	1.33	
EXT DRO >C28-C36	<10.0	10.0	01/27/2023	ND					

Surrogate: 1-Chlorooctane 94.8 % 48.2-134

Surrogate: 1-Chlorooctadecane 96.8 % 49.1-148

Cardinal Laboratories

*=Accredited Analyte

PLEASE NOTE: Liability and Damages. Cardinal's liability and client's exclusive remedy for any claim arising, whether based in contract or tort, shall be limited to the amount paid by client for analyses. All claims, including those for negligence and any other cause whatsoever shall be deemed waived unless made in writing and received by Cardinal within thirty (30) days after completion of the applicable service. In no event shall Cardinal be liable for incidental or consequential damages, including, without limitation, business interruptions, loss of use, or loss of profits incurred by client, its subsidiaries, affiliates or successors arising out of or related to the performance of the services hereunder by Cardinal, regardless of whether such claim is based upon any of the above stated reasons or otherwise. Results relate only to the samples identified above. This report shall not be reproduced except in full with written approval of Cardinal Laboratories.

Celey D. Keene, Lab Director/Quality Manager



PHONE (575) 393-2326 • 101 E. MARLAND • HOBBS, NM 88240

Analytical Results For:

TRINITY OILFIELD SERVICES & RENTALS, LLC
 DAN DUNKELBERG
 P. O. BOX 2587
 HOBBS NM, 88241
 Fax To: NONE

Received:	01/26/2023	Sampling Date:	01/26/2023
Reported:	01/30/2023	Sampling Type:	Soil
Project Name:	TACO CAT 27 - 34 FED. COM #24H	Sampling Condition:	** (See Notes)
Project Number:	NOT GIVEN	Sample Received By:	Tamara Oldaker
Project Location:	OXY - LEA CO., NM		

Sample ID: CF-164-00.0-NA-P (H230378-46)

BTX 8021B		mg/kg		Analyzed By: JH/						
Analyte	Result	Reporting Limit	Analyzed	Method Blank	BS	% Recovery	True Value QC	RPD	Qualifier	
Benzene*	<0.050	0.050	01/27/2023	ND	1.95	97.6	2.00	1.52		
Toluene*	<0.050	0.050	01/27/2023	ND	2.07	103	2.00	1.91		
Ethylbenzene*	<0.050	0.050	01/27/2023	ND	2.05	102	2.00	1.84		
Total Xylenes*	<0.150	0.150	01/27/2023	ND	6.23	104	6.00	2.96		
Total BTX	<0.300	0.300	01/27/2023	ND						

Surrogate: 4-Bromofluorobenzene (PID) 106 % 71.5-134

Chloride, SM4500CI-B		mg/kg		Analyzed By: GM						
Analyte	Result	Reporting Limit	Analyzed	Method Blank	BS	% Recovery	True Value QC	RPD	Qualifier	
Chloride	16.0	16.0	01/27/2023	ND	432	108	400	0.00		

TPH 8015M		mg/kg		Analyzed By: MS					
Analyte	Result	Reporting Limit	Analyzed	Method Blank	BS	% Recovery	True Value QC	RPD	Qualifier
GRO C6-C10*	<10.0	10.0	01/27/2023	ND	212	106	200	1.09	
DRO >C10-C28*	<10.0	10.0	01/27/2023	ND	213	107	200	1.33	
EXT DRO >C28-C36	<10.0	10.0	01/27/2023	ND					

Surrogate: 1-Chlorooctane 92.7 % 48.2-134

Surrogate: 1-Chlorooctadecane 93.3 % 49.1-148

Cardinal Laboratories

*=Accredited Analyte

PLEASE NOTE: Liability and Damages. Cardinal's liability and client's exclusive remedy for any claim arising, whether based in contract or tort, shall be limited to the amount paid by client for analyses. All claims, including those for negligence and any other cause whatsoever shall be deemed waived unless made in writing and received by Cardinal within thirty (30) days after completion of the applicable service. In no event shall Cardinal be liable for incidental or consequential damages, including, without limitation, business interruptions, loss of use, or loss of profits incurred by client, its subsidiaries, affiliates or successors arising out of or related to the performance of the services hereunder by Cardinal, regardless of whether such claim is based upon any of the above stated reasons or otherwise. Results relate only to the samples identified above. This report shall not be reproduced except in full with written approval of Cardinal Laboratories.

Celey D. Keene, Lab Director/Quality Manager



PHONE (575) 393-2326 • 101 E. MARLAND • HOBBS, NM 88240

Analytical Results For:

TRINITY OILFIELD SERVICES & RENTALS, LLC
 DAN DUNKELBERG
 P. O. BOX 2587
 HOBBS NM, 88241
 Fax To: NONE

Received:	01/26/2023	Sampling Date:	01/26/2023
Reported:	01/30/2023	Sampling Type:	Soil
Project Name:	TACO CAT 27 - 34 FED. COM #24H	Sampling Condition:	** (See Notes)
Project Number:	NOT GIVEN	Sample Received By:	Tamara Oldaker
Project Location:	OXY - LEA CO., NM		

Sample ID: CF-165-00.0-NA-P (H230378-47)

BTEx 8021B		mg/kg		Analyzed By: JH/					
Analyte	Result	Reporting Limit	Analyzed	Method Blank	BS	% Recovery	True Value QC	RPD	Qualifier
Benzene*	<0.050	0.050	01/27/2023	ND	1.95	97.6	2.00	1.52	
Toluene*	<0.050	0.050	01/27/2023	ND	2.07	103	2.00	1.91	
Ethylbenzene*	<0.050	0.050	01/27/2023	ND	2.05	102	2.00	1.84	
Total Xylenes*	<0.150	0.150	01/27/2023	ND	6.23	104	6.00	2.96	
Total BTEx	<0.300	0.300	01/27/2023	ND					

Surrogate: 4-Bromofluorobenzene (PID) 108 % 71.5-134

Chloride, SM4500CI-B		mg/kg		Analyzed By: GM						
Analyte	Result	Reporting Limit	Analyzed	Method Blank	BS	% Recovery	True Value QC	RPD	Qualifier	
Chloride	32.0	16.0	01/27/2023	ND	432	108	400	0.00		

TPH 8015M		mg/kg		Analyzed By: MS					
Analyte	Result	Reporting Limit	Analyzed	Method Blank	BS	% Recovery	True Value QC	RPD	Qualifier
GRO C6-C10*	<10.0	10.0	01/27/2023	ND	212	106	200	1.09	
DRO >C10-C28*	<10.0	10.0	01/27/2023	ND	213	107	200	1.33	
EXT DRO >C28-C36	<10.0	10.0	01/27/2023	ND					

Surrogate: 1-Chlorooctane 99.9 % 48.2-134

Surrogate: 1-Chlorooctadecane 102 % 49.1-148

Cardinal Laboratories

*=Accredited Analyte

PLEASE NOTE: Liability and Damages. Cardinal's liability and client's exclusive remedy for any claim arising, whether based in contract or tort, shall be limited to the amount paid by client for analyses. All claims, including those for negligence and any other cause whatsoever shall be deemed waived unless made in writing and received by Cardinal within thirty (30) days after completion of the applicable service. In no event shall Cardinal be liable for incidental or consequential damages, including, without limitation, business interruptions, loss of use, or loss of profits incurred by client, its subsidiaries, affiliates or successors arising out of or related to the performance of the services hereunder by Cardinal, regardless of whether such claim is based upon any of the above stated reasons or otherwise. Results relate only to the samples identified above. This report shall not be reproduced except in full with written approval of Cardinal Laboratories.

Celey D. Keene, Lab Director/Quality Manager



PHONE (575) 393-2326 • 101 E. MARLAND • HOBBS, NM 88240

Analytical Results For:

TRINITY OILFIELD SERVICES & RENTALS, LLC
 DAN DUNKELBERG
 P. O. BOX 2587
 HOBBS NM, 88241
 Fax To: NONE

Received:	01/26/2023	Sampling Date:	01/26/2023
Reported:	01/30/2023	Sampling Type:	Soil
Project Name:	TACO CAT 27 - 34 FED. COM #24H	Sampling Condition:	** (See Notes)
Project Number:	NOT GIVEN	Sample Received By:	Tamara Oldaker
Project Location:	OXY - LEA CO., NM		

Sample ID: CF-166-00.0-NA-P (H230378-48)

BTEx 8021B		mg/kg		Analyzed By: JH/						
Analyte	Result	Reporting Limit	Analyzed	Method Blank	BS	% Recovery	True Value QC	RPD	Qualifier	
Benzene*	<0.050	0.050	01/27/2023	ND	1.95	97.6	2.00	1.52		
Toluene*	<0.050	0.050	01/27/2023	ND	2.07	103	2.00	1.91		
Ethylbenzene*	<0.050	0.050	01/27/2023	ND	2.05	102	2.00	1.84		
Total Xylenes*	<0.150	0.150	01/27/2023	ND	6.23	104	6.00	2.96		
Total BTEX	<0.300	0.300	01/27/2023	ND						

Surrogate: 4-Bromofluorobenzene (PID) 105 % 71.5-134

Chloride, SM4500Cl-B		mg/kg		Analyzed By: GM						
Analyte	Result	Reporting Limit	Analyzed	Method Blank	BS	% Recovery	True Value QC	RPD	Qualifier	
Chloride	32.0	16.0	01/27/2023	ND	432	108	400	0.00		

TPH 8015M		mg/kg		Analyzed By: MS					
Analyte	Result	Reporting Limit	Analyzed	Method Blank	BS	% Recovery	True Value QC	RPD	Qualifier
GRO C6-C10*	<10.0	10.0	01/27/2023	ND	212	106	200	1.09	
DRO >C10-C28*	<10.0	10.0	01/27/2023	ND	213	107	200	1.33	
EXT DRO >C28-C36	<10.0	10.0	01/27/2023	ND					

Surrogate: 1-Chlorooctane 102 % 48.2-134

Surrogate: 1-Chlorooctadecane 103 % 49.1-148

Cardinal Laboratories

*=Accredited Analyte

PLEASE NOTE: Liability and Damages. Cardinal's liability and client's exclusive remedy for any claim arising, whether based in contract or tort, shall be limited to the amount paid by client for analyses. All claims, including those for negligence and any other cause whatsoever shall be deemed waived unless made in writing and received by Cardinal within thirty (30) days after completion of the applicable service. In no event shall Cardinal be liable for incidental or consequential damages, including, without limitation, business interruptions, loss of use, or loss of profits incurred by client, its subsidiaries, affiliates or successors arising out of or related to the performance of the services hereunder by Cardinal, regardless of whether such claim is based upon any of the above stated reasons or otherwise. Results relate only to the samples identified above. This report shall not be reproduced except in full with written approval of Cardinal Laboratories.

Celey D. Keene, Lab Director/Quality Manager



PHONE (575) 393-2326 • 101 E. MARLAND • HOBBS, NM 88240

Notes and Definitions

QM-07	The spike recovery was outside acceptance limits for the MS and/or MSD. The batch was accepted based on acceptable LCS recovery.
ND	Analyte NOT DETECTED at or above the reporting limit
RPD	Relative Percent Difference
**	Samples not received at proper temperature of 6°C or below.
***	Insufficient time to reach temperature.
-	Chloride by SM4500Cl-B does not require samples be received at or below 6°C Samples reported on an as received basis (wet) unless otherwise noted on report

Cardinal Laboratories

*=Accredited Analyte

PLEASE NOTE: Liability and Damages. Cardinal's liability and client's exclusive remedy for any claim arising, whether based in contract or tort, shall be limited to the amount paid by client for analyses. All claims, including those for negligence and any other cause whatsoever shall be deemed waived unless made in writing and received by Cardinal within thirty (30) days after completion of the applicable service. In no event shall Cardinal be liable for incidental or consequential damages, including, without limitation, business interruptions, loss of use, or loss of profits incurred by client, its subsidiaries, affiliates or successors arising out of or related to the performance of the services hereunder by Cardinal, regardless of whether such claim is based upon any of the above stated reasons or otherwise. Results relate only to the samples identified above. This report shall not be reproduced except in full with written approval of Cardinal Laboratories.

A handwritten signature in black ink, appearing to read "Celey D. Keene".

Celey D. Keene, Lab Director/Quality Manager

Page 51 of 55

Page 52 of 55

Page 53 of 55

Page 54 of 55

Page 55 of 55



PHONE (575) 393-2326 ° 101 E. MARLAND ° HOBBS, NM 88240

February 02, 2023

DAN DUNKELBERG

TRINITY OILFIELD SERVICES & RENTALS, LLC

P. O. BOX 2587

HOBBS, NM 88241

RE: TACO CAT 27 - 34 FED. COM #24H

Enclosed are the results of analyses for samples received by the laboratory on 01/30/23 15:00.

Cardinal Laboratories is accredited through Texas NELAP under certificate number T104704398-22-15. Accreditation applies to drinking water, non-potable water and solid and chemical materials. All accredited analytes are denoted by an asterisk (*). For a complete list of accredited analytes and matrices visit the TCEQ website at www.tceq.texas.gov/field/qa/lab_accred_certif.html.

Cardinal Laboratories is accredited through the State of Colorado Department of Public Health and Environment for:

Method EPA 552.2	Haloacetic Acids (HAA-5)
Method EPA 524.2	Total Trihalomethanes (TTHM)
Method EPA 524.4	Regulated VOCs (V1, V2, V3)

Accreditation applies to public drinking water matrices.

This report meets NELAP requirements and is made up of a cover page, analytical results, and a copy of the original chain-of-custody. If you have any questions concerning this report, please feel free to contact me.

Sincerely,

A handwritten signature in black ink that reads "Celey D. Keene".

Celey D. Keene

Lab Director/Quality Manager



PHONE (575) 393-2326 ° 101 E. MARLAND ° HOBBS, NM 88240

Analytical Results For:

TRINITY OILFIELD SERVICES & RENTALS, LLC
 DAN DUNKELBERG
 P. O. BOX 2587
 HOBBS NM, 88241
 Fax To: NONE

Received:	01/30/2023	Sampling Date:	01/30/2023
Reported:	02/02/2023	Sampling Type:	Soil
Project Name:	TACO CAT 27 - 34 FED. COM #24H	Sampling Condition:	Cool & Intact
Project Number:	NOT GIVEN	Sample Received By:	Tamara Oldaker
Project Location:	OXY - LEA CO., NM		

Sample ID: CF-167-00.0-NA-P (H230429-01)

BTEX 8021B		mg/kg		Analyzed By: JH/					
Analyte	Result	Reporting Limit	Analyzed	Method Blank	BS	% Recovery	True Value QC	RPD	Qualifier
Benzene*	<0.050	0.050	02/01/2023	ND	1.98	98.9	2.00	4.89	
Toluene*	<0.050	0.050	02/01/2023	ND	2.11	105	2.00	4.11	
Ethylbenzene*	<0.050	0.050	02/01/2023	ND	2.08	104	2.00	4.57	
Total Xylenes*	<0.150	0.150	02/01/2023	ND	6.40	107	6.00	4.86	
Total BTEX	<0.300	0.300	02/01/2023	ND					

Surrogate: 4-Bromofluorobenzene (PID) 116 % 71.5-134

Chloride, SM4500Cl-B		mg/kg		Analyzed By: GM						
Analyte	Result	Reporting Limit	Analyzed	Method Blank	BS	% Recovery	True Value QC	RPD	Qualifier	
Chloride	16.0	16.0	01/31/2023	ND	416	104	400	0.00		

TPH 8015M		mg/kg		Analyzed By: MS					
Analyte	Result	Reporting Limit	Analyzed	Method Blank	BS	% Recovery	True Value QC	RPD	Qualifier
GRO C6-C10*	<10.0	10.0	01/31/2023	ND	204	102	200	1.08	
DRO >C10-C28*	<10.0	10.0	01/31/2023	ND	196	97.9	200	3.23	
EXT DRO >C28-C36	<10.0	10.0	01/31/2023	ND					

Surrogate: 1-Chlorooctane 95.2 % 48.2-134

Surrogate: 1-Chlorooctadecane 100 % 49.1-148

Cardinal Laboratories

*=Accredited Analyte

PLEASE NOTE: Liability and Damages. Cardinal's liability and client's exclusive remedy for any claim arising, whether based in contract or tort, shall be limited to the amount paid by client for analyses. All claims, including those for negligence and any other cause whatsoever shall be deemed waived unless made in writing and received by Cardinal within thirty (30) days after completion of the applicable service. In no event shall Cardinal be liable for incidental or consequential damages, including, without limitation, business interruptions, loss of use, or loss of profits incurred by client, its subsidiaries, affiliates or successors arising out of or related to the performance of the services hereunder by Cardinal, regardless of whether such claim is based upon any of the above stated reasons or otherwise. Results relate only to the samples identified above. This report shall not be reproduced except in full with written approval of Cardinal Laboratories.

Celey D. Keene, Lab Director/Quality Manager



PHONE (575) 393-2326 ° 101 E. MARLAND ° HOBBS, NM 88240

Analytical Results For:

TRINITY OILFIELD SERVICES & RENTALS, LLC
 DAN DUNKELBERG
 P. O. BOX 2587
 HOBBS NM, 88241
 Fax To: NONE

Received:	01/30/2023	Sampling Date:	01/30/2023
Reported:	02/02/2023	Sampling Type:	Soil
Project Name:	TACO CAT 27 - 34 FED. COM #24H	Sampling Condition:	Cool & Intact
Project Number:	NOT GIVEN	Sample Received By:	Tamara Oldaker
Project Location:	OXY - LEA CO., NM		

Sample ID: CF-168-00.0-NA-P (H230429-02)

BTEx 8021B		mg/kg		Analyzed By: JH/						
Analyte	Result	Reporting Limit	Analyzed	Method Blank	BS	% Recovery	True Value QC	RPD	Qualifier	
Benzene*	<0.050	0.050	02/01/2023	ND	1.98	98.9	2.00	4.89		
Toluene*	<0.050	0.050	02/01/2023	ND	2.11	105	2.00	4.11		
Ethylbenzene*	<0.050	0.050	02/01/2023	ND	2.08	104	2.00	4.57		
Total Xylenes*	<0.150	0.150	02/01/2023	ND	6.40	107	6.00	4.86		
Total BTEX	<0.300	0.300	02/01/2023	ND						

Surrogate: 4-Bromofluorobenzene (PID) 117 % 71.5-134

Chloride, SM4500Cl-B		mg/kg		Analyzed By: GM						
Analyte	Result	Reporting Limit	Analyzed	Method Blank	BS	% Recovery	True Value QC	RPD	Qualifier	
Chloride	16.0	16.0	01/31/2023	ND	416	104	400	0.00		

TPH 8015M		mg/kg		Analyzed By: MS					
Analyte	Result	Reporting Limit	Analyzed	Method Blank	BS	% Recovery	True Value QC	RPD	Qualifier
GRO C6-C10*	<10.0	10.0	01/31/2023	ND	204	102	200	1.08	
DRO >C10-C28*	<10.0	10.0	01/31/2023	ND	196	97.9	200	3.23	
EXT DRO >C28-C36	<10.0	10.0	01/31/2023	ND					

Surrogate: 1-Chlorooctane 93.9 % 48.2-134

Surrogate: 1-Chlorooctadecane 97.0 % 49.1-148

Cardinal Laboratories

*=Accredited Analyte

PLEASE NOTE: Liability and Damages. Cardinal's liability and client's exclusive remedy for any claim arising, whether based in contract or tort, shall be limited to the amount paid by client for analyses. All claims, including those for negligence and any other cause whatsoever shall be deemed waived unless made in writing and received by Cardinal within thirty (30) days after completion of the applicable service. In no event shall Cardinal be liable for incidental or consequential damages, including, without limitation, business interruptions, loss of use, or loss of profits incurred by client, its subsidiaries, affiliates or successors arising out of or related to the performance of the services hereunder by Cardinal, regardless of whether such claim is based upon any of the above stated reasons or otherwise. Results relate only to the samples identified above. This report shall not be reproduced except in full with written approval of Cardinal Laboratories.

Celey D. Keene, Lab Director/Quality Manager



PHONE (575) 393-2326 ° 101 E. MARLAND ° HOBBS, NM 88240

Analytical Results For:

TRINITY OILFIELD SERVICES & RENTALS, LLC
 DAN DUNKELBERG
 P. O. BOX 2587
 HOBBS NM, 88241
 Fax To: NONE

Received:	01/30/2023	Sampling Date:	01/30/2023
Reported:	02/02/2023	Sampling Type:	Soil
Project Name:	TACO CAT 27 - 34 FED. COM #24H	Sampling Condition:	Cool & Intact
Project Number:	NOT GIVEN	Sample Received By:	Tamara Oldaker
Project Location:	OXY - LEA CO., NM		

Sample ID: CF-169-00.0-NA-P (H230429-03)

BTEX 8021B		mg/kg		Analyzed By: JH/						
Analyte	Result	Reporting Limit	Analyzed	Method Blank	BS	% Recovery	True Value QC	RPD	Qualifier	
Benzene*	<0.050	0.050	02/01/2023	ND	1.98	98.9	2.00	4.89		
Toluene*	<0.050	0.050	02/01/2023	ND	2.11	105	2.00	4.11		
Ethylbenzene*	<0.050	0.050	02/01/2023	ND	2.08	104	2.00	4.57		
Total Xylenes*	<0.150	0.150	02/01/2023	ND	6.40	107	6.00	4.86		
Total BTEX	<0.300	0.300	02/01/2023	ND						

Surrogate: 4-Bromofluorobenzene (PID) 113 % 71.5-134

Chloride, SM4500CI-B		mg/kg		Analyzed By: GM						
Analyte	Result	Reporting Limit	Analyzed	Method Blank	BS	% Recovery	True Value QC	RPD	Qualifier	
Chloride	32.0	16.0	01/31/2023	ND	416	104	400	0.00		

TPH 8015M		mg/kg		Analyzed By: MS					
Analyte	Result	Reporting Limit	Analyzed	Method Blank	BS	% Recovery	True Value QC	RPD	Qualifier
GRO C6-C10*	<10.0	10.0	01/31/2023	ND	204	102	200	1.08	
DRO >C10-C28*	<10.0	10.0	01/31/2023	ND	196	97.9	200	3.23	
EXT DRO >C28-C36	<10.0	10.0	01/31/2023	ND					

Surrogate: 1-Chlorooctane 93.5 % 48.2-134

Surrogate: 1-Chlorooctadecane 99.0 % 49.1-148

Cardinal Laboratories

*=Accredited Analyte

PLEASE NOTE: Liability and Damages. Cardinal's liability and client's exclusive remedy for any claim arising, whether based in contract or tort, shall be limited to the amount paid by client for analyses. All claims, including those for negligence and any other cause whatsoever shall be deemed waived unless made in writing and received by Cardinal within thirty (30) days after completion of the applicable service. In no event shall Cardinal be liable for incidental or consequential damages, including, without limitation, business interruptions, loss of use, or loss of profits incurred by client, its subsidiaries, affiliates or successors arising out of or related to the performance of the services hereunder by Cardinal, regardless of whether such claim is based upon any of the above stated reasons or otherwise. Results relate only to the samples identified above. This report shall not be reproduced except in full with written approval of Cardinal Laboratories.

Celey D. Keene, Lab Director/Quality Manager



PHONE (575) 393-2326 ° 101 E. MARLAND ° HOBBS, NM 88240

Analytical Results For:

TRINITY OILFIELD SERVICES & RENTALS, LLC
 DAN DUNKELBERG
 P. O. BOX 2587
 HOBBS NM, 88241
 Fax To: NONE

Received:	01/30/2023	Sampling Date:	01/30/2023
Reported:	02/02/2023	Sampling Type:	Soil
Project Name:	TACO CAT 27 - 34 FED. COM #24H	Sampling Condition:	Cool & Intact
Project Number:	NOT GIVEN	Sample Received By:	Tamara Oldaker
Project Location:	OXY - LEA CO., NM		

Sample ID: CF-170-00.0-NA-P (H230429-04)

BTEx 8021B		mg/kg		Analyzed By: JH/						
Analyte	Result	Reporting Limit	Analyzed	Method Blank	BS	% Recovery	True Value QC	RPD	Qualifier	
Benzene*	<0.050	0.050	02/01/2023	ND	1.98	98.9	2.00	4.89		
Toluene*	<0.050	0.050	02/01/2023	ND	2.11	105	2.00	4.11		
Ethylbenzene*	<0.050	0.050	02/01/2023	ND	2.08	104	2.00	4.57		
Total Xylenes*	<0.150	0.150	02/01/2023	ND	6.40	107	6.00	4.86		
Total BTEx	<0.300	0.300	02/01/2023	ND						

Surrogate: 4-Bromofluorobenzene (PID) 113 % 71.5-134

Chloride, SM4500Cl-B		mg/kg		Analyzed By: GM						
Analyte	Result	Reporting Limit	Analyzed	Method Blank	BS	% Recovery	True Value QC	RPD	Qualifier	
Chloride	32.0	16.0	01/31/2023	ND	416	104	400	0.00		

TPH 8015M		mg/kg		Analyzed By: MS					
Analyte	Result	Reporting Limit	Analyzed	Method Blank	BS	% Recovery	True Value QC	RPD	Qualifier
GRO C6-C10*	<10.0	10.0	01/31/2023	ND	204	102	200	1.08	
DRO >C10-C28*	<10.0	10.0	01/31/2023	ND	196	97.9	200	3.23	
EXT DRO >C28-C36	<10.0	10.0	01/31/2023	ND					

Surrogate: 1-Chlorooctane 92.7 % 48.2-134

Surrogate: 1-Chlorooctadecane 96.6 % 49.1-148

Cardinal Laboratories

*=Accredited Analyte

PLEASE NOTE: Liability and Damages. Cardinal's liability and client's exclusive remedy for any claim arising, whether based in contract or tort, shall be limited to the amount paid by client for analyses. All claims, including those for negligence and any other cause whatsoever shall be deemed waived unless made in writing and received by Cardinal within thirty (30) days after completion of the applicable service. In no event shall Cardinal be liable for incidental or consequential damages, including, without limitation, business interruptions, loss of use, or loss of profits incurred by client, its subsidiaries, affiliates or successors arising out of or related to the performance of the services hereunder by Cardinal, regardless of whether such claim is based upon any of the above stated reasons or otherwise. Results relate only to the samples identified above. This report shall not be reproduced except in full with written approval of Cardinal Laboratories.

Celey D. Keene, Lab Director/Quality Manager



PHONE (575) 393-2326 ° 101 E. MARLAND ° HOBBS, NM 88240

Analytical Results For:

TRINITY OILFIELD SERVICES & RENTALS, LLC
 DAN DUNKELBERG
 P. O. BOX 2587
 HOBBS NM, 88241
 Fax To: NONE

Received:	01/30/2023	Sampling Date:	01/30/2023
Reported:	02/02/2023	Sampling Type:	Soil
Project Name:	TACO CAT 27 - 34 FED. COM #24H	Sampling Condition:	Cool & Intact
Project Number:	NOT GIVEN	Sample Received By:	Tamara Oldaker
Project Location:	OXY - LEA CO., NM		

Sample ID: CF-171-00.0-NA-P (H230429-05)

BTEx 8021B		mg/kg		Analyzed By: JH/						
Analyte	Result	Reporting Limit	Analyzed	Method Blank	BS	% Recovery	True Value QC	RPD	Qualifier	
Benzene*	<0.050	0.050	02/01/2023	ND	1.98	98.9	2.00	4.89		
Toluene*	<0.050	0.050	02/01/2023	ND	2.11	105	2.00	4.11		
Ethylbenzene*	<0.050	0.050	02/01/2023	ND	2.08	104	2.00	4.57		
Total Xylenes*	<0.150	0.150	02/01/2023	ND	6.40	107	6.00	4.86		
Total BTEX	<0.300	0.300	02/01/2023	ND						

Surrogate: 4-Bromofluorobenzene (PID) 117 % 71.5-134

Chloride, SM4500Cl-B		mg/kg		Analyzed By: GM						
Analyte	Result	Reporting Limit	Analyzed	Method Blank	BS	% Recovery	True Value QC	RPD	Qualifier	
Chloride	16.0	16.0	01/31/2023	ND	416	104	400	0.00		

TPH 8015M		mg/kg		Analyzed By: MS					
Analyte	Result	Reporting Limit	Analyzed	Method Blank	BS	% Recovery	True Value QC	RPD	Qualifier
GRO C6-C10*	<10.0	10.0	01/31/2023	ND	204	102	200	1.08	
DRO >C10-C28*	<10.0	10.0	01/31/2023	ND	196	97.9	200	3.23	
EXT DRO >C28-C36	<10.0	10.0	01/31/2023	ND					

Surrogate: 1-Chlorooctane 92.9 % 48.2-134

Surrogate: 1-Chlorooctadecane 95.4 % 49.1-148

Cardinal Laboratories

*=Accredited Analyte

PLEASE NOTE: Liability and Damages. Cardinal's liability and client's exclusive remedy for any claim arising, whether based in contract or tort, shall be limited to the amount paid by client for analyses. All claims, including those for negligence and any other cause whatsoever shall be deemed waived unless made in writing and received by Cardinal within thirty (30) days after completion of the applicable service. In no event shall Cardinal be liable for incidental or consequential damages, including, without limitation, business interruptions, loss of use, or loss of profits incurred by client, its subsidiaries, affiliates or successors arising out of or related to the performance of the services hereunder by Cardinal, regardless of whether such claim is based upon any of the above stated reasons or otherwise. Results relate only to the samples identified above. This report shall not be reproduced except in full with written approval of Cardinal Laboratories.

Celey D. Keene, Lab Director/Quality Manager



PHONE (575) 393-2326 ° 101 E. MARLAND ° HOBBS, NM 88240

Analytical Results For:

TRINITY OILFIELD SERVICES & RENTALS, LLC
 DAN DUNKELBERG
 P. O. BOX 2587
 HOBBS NM, 88241
 Fax To: NONE

Received:	01/30/2023	Sampling Date:	01/30/2023
Reported:	02/02/2023	Sampling Type:	Soil
Project Name:	TACO CAT 27 - 34 FED. COM #24H	Sampling Condition:	Cool & Intact
Project Number:	NOT GIVEN	Sample Received By:	Tamara Oldaker
Project Location:	OXY - LEA CO., NM		

Sample ID: CF-172-00.0-NA-P (H230429-06)

BTEx 8021B		mg/kg		Analyzed By: JH/						
Analyte	Result	Reporting Limit	Analyzed	Method Blank	BS	% Recovery	True Value QC	RPD	Qualifier	
Benzene*	<0.050	0.050	02/01/2023	ND	1.98	98.9	2.00	4.89		
Toluene*	<0.050	0.050	02/01/2023	ND	2.11	105	2.00	4.11		
Ethylbenzene*	<0.050	0.050	02/01/2023	ND	2.08	104	2.00	4.57		
Total Xylenes*	<0.150	0.150	02/01/2023	ND	6.40	107	6.00	4.86		
Total BTEX	<0.300	0.300	02/01/2023	ND						

Surrogate: 4-Bromofluorobenzene (PID) 117 % 71.5-134

Chloride, SM4500Cl-B		mg/kg		Analyzed By: GM						
Analyte	Result	Reporting Limit	Analyzed	Method Blank	BS	% Recovery	True Value QC	RPD	Qualifier	
Chloride	48.0	16.0	01/31/2023	ND	416	104	400	0.00		

TPH 8015M		mg/kg		Analyzed By: MS					
Analyte	Result	Reporting Limit	Analyzed	Method Blank	BS	% Recovery	True Value QC	RPD	Qualifier
GRO C6-C10*	<10.0	10.0	01/31/2023	ND	204	102	200	1.08	
DRO >C10-C28*	<10.0	10.0	01/31/2023	ND	196	97.9	200	3.23	
EXT DRO >C28-C36	<10.0	10.0	01/31/2023	ND					

Surrogate: 1-Chlorooctane 94.5 % 48.2-134

Surrogate: 1-Chlorooctadecane 98.6 % 49.1-148

Cardinal Laboratories

*=Accredited Analyte

PLEASE NOTE: Liability and Damages. Cardinal's liability and client's exclusive remedy for any claim arising, whether based in contract or tort, shall be limited to the amount paid by client for analyses. All claims, including those for negligence and any other cause whatsoever shall be deemed waived unless made in writing and received by Cardinal within thirty (30) days after completion of the applicable service. In no event shall Cardinal be liable for incidental or consequential damages, including, without limitation, business interruptions, loss of use, or loss of profits incurred by client, its subsidiaries, affiliates or successors arising out of or related to the performance of the services hereunder by Cardinal, regardless of whether such claim is based upon any of the above stated reasons or otherwise. Results relate only to the samples identified above. This report shall not be reproduced except in full with written approval of Cardinal Laboratories.

Celey D. Keene, Lab Director/Quality Manager



PHONE (575) 393-2326 ° 101 E. MARLAND ° HOBBS, NM 88240

Analytical Results For:

TRINITY OILFIELD SERVICES & RENTALS, LLC
 DAN DUNKELBERG
 P. O. BOX 2587
 HOBBS NM, 88241
 Fax To: NONE

Received:	01/30/2023	Sampling Date:	01/30/2023
Reported:	02/02/2023	Sampling Type:	Soil
Project Name:	TACO CAT 27 - 34 FED. COM #24H	Sampling Condition:	Cool & Intact
Project Number:	NOT GIVEN	Sample Received By:	Tamara Oldaker
Project Location:	OXY - LEA CO., NM		

Sample ID: CF-173-00.0-NA-P (H230429-07)

BTEx 8021B		mg/kg		Analyzed By: JH/						
Analyte	Result	Reporting Limit	Analyzed	Method Blank	BS	% Recovery	True Value QC	RPD	Qualifier	
Benzene*	<0.050	0.050	02/01/2023	ND	1.98	98.9	2.00	4.89		
Toluene*	<0.050	0.050	02/01/2023	ND	2.11	105	2.00	4.11		
Ethylbenzene*	<0.050	0.050	02/01/2023	ND	2.08	104	2.00	4.57		
Total Xylenes*	<0.150	0.150	02/01/2023	ND	6.40	107	6.00	4.86		
Total BTEX	<0.300	0.300	02/01/2023	ND						

Surrogate: 4-Bromofluorobenzene (PID) 114 % 71.5-134

Chloride, SM4500Cl-B		mg/kg		Analyzed By: GM						
Analyte	Result	Reporting Limit	Analyzed	Method Blank	BS	% Recovery	True Value QC	RPD	Qualifier	
Chloride	32.0	16.0	01/31/2023	ND	416	104	400	0.00		

TPH 8015M		mg/kg		Analyzed By: MS					
Analyte	Result	Reporting Limit	Analyzed	Method Blank	BS	% Recovery	True Value QC	RPD	Qualifier
GRO C6-C10*	<10.0	10.0	01/31/2023	ND	204	102	200	1.08	
DRO >C10-C28*	<10.0	10.0	01/31/2023	ND	196	97.9	200	3.23	
EXT DRO >C28-C36	<10.0	10.0	01/31/2023	ND					

Surrogate: 1-Chlorooctane 93.1 % 48.2-134

Surrogate: 1-Chlorooctadecane 97.8 % 49.1-148

Cardinal Laboratories

*=Accredited Analyte

PLEASE NOTE: Liability and Damages. Cardinal's liability and client's exclusive remedy for any claim arising, whether based in contract or tort, shall be limited to the amount paid by client for analyses. All claims, including those for negligence and any other cause whatsoever shall be deemed waived unless made in writing and received by Cardinal within thirty (30) days after completion of the applicable service. In no event shall Cardinal be liable for incidental or consequential damages, including, without limitation, business interruptions, loss of use, or loss of profits incurred by client, its subsidiaries, affiliates or successors arising out of or related to the performance of the services hereunder by Cardinal, regardless of whether such claim is based upon any of the above stated reasons or otherwise. Results relate only to the samples identified above. This report shall not be reproduced except in full with written approval of Cardinal Laboratories.

Celey D. Keene, Lab Director/Quality Manager



PHONE (575) 393-2326 ° 101 E. MARLAND ° HOBBS, NM 88240

Analytical Results For:

TRINITY OILFIELD SERVICES & RENTALS, LLC
 DAN DUNKELBERG
 P. O. BOX 2587
 HOBBS NM, 88241
 Fax To: NONE

Received:	01/30/2023	Sampling Date:	01/30/2023
Reported:	02/02/2023	Sampling Type:	Soil
Project Name:	TACO CAT 27 - 34 FED. COM #24H	Sampling Condition:	Cool & Intact
Project Number:	NOT GIVEN	Sample Received By:	Tamara Oldaker
Project Location:	OXY - LEA CO., NM		

Sample ID: CF-174-00.0-NA-P (H230429-08)

BTX 8021B		mg/kg		Analyzed By: JH/						
Analyte	Result	Reporting Limit	Analyzed	Method Blank	BS	% Recovery	True Value QC	RPD	Qualifier	
Benzene*	<0.050	0.050	02/01/2023	ND	1.98	98.9	2.00	4.89		
Toluene*	<0.050	0.050	02/01/2023	ND	2.11	105	2.00	4.11		
Ethylbenzene*	<0.050	0.050	02/01/2023	ND	2.08	104	2.00	4.57		
Total Xylenes*	<0.150	0.150	02/01/2023	ND	6.40	107	6.00	4.86		
Total BTX	<0.300	0.300	02/01/2023	ND						

Surrogate: 4-Bromofluorobenzene (PID) 111 % 71.5-134

Chloride, SM4500CI-B		mg/kg		Analyzed By: GM						
Analyte	Result	Reporting Limit	Analyzed	Method Blank	BS	% Recovery	True Value QC	RPD	Qualifier	
Chloride	16.0	16.0	01/31/2023	ND	416	104	400	0.00		

TPH 8015M		mg/kg		Analyzed By: MS					
Analyte	Result	Reporting Limit	Analyzed	Method Blank	BS	% Recovery	True Value QC	RPD	Qualifier
GRO C6-C10*	<10.0	10.0	01/31/2023	ND	204	102	200	1.08	
DRO >C10-C28*	<10.0	10.0	01/31/2023	ND	196	97.9	200	3.23	
EXT DRO >C28-C36	<10.0	10.0	01/31/2023	ND					

Surrogate: 1-Chlorooctane 96.4 % 48.2-134

Surrogate: 1-Chlorooctadecane 101 % 49.1-148

Cardinal Laboratories

*=Accredited Analyte

PLEASE NOTE: Liability and Damages. Cardinal's liability and client's exclusive remedy for any claim arising, whether based in contract or tort, shall be limited to the amount paid by client for analyses. All claims, including those for negligence and any other cause whatsoever shall be deemed waived unless made in writing and received by Cardinal within thirty (30) days after completion of the applicable service. In no event shall Cardinal be liable for incidental or consequential damages, including, without limitation, business interruptions, loss of use, or loss of profits incurred by client, its subsidiaries, affiliates or successors arising out of or related to the performance of the services hereunder by Cardinal, regardless of whether such claim is based upon any of the above stated reasons or otherwise. Results relate only to the samples identified above. This report shall not be reproduced except in full with written approval of Cardinal Laboratories.

Celey D. Keene, Lab Director/Quality Manager



PHONE (575) 393-2326 ° 101 E. MARLAND ° HOBBS, NM 88240

Analytical Results For:

TRINITY OILFIELD SERVICES & RENTALS, LLC
 DAN DUNKELBERG
 P. O. BOX 2587
 HOBBS NM, 88241
 Fax To: NONE

Received:	01/30/2023	Sampling Date:	01/30/2023
Reported:	02/02/2023	Sampling Type:	Soil
Project Name:	TACO CAT 27 - 34 FED. COM #24H	Sampling Condition:	Cool & Intact
Project Number:	NOT GIVEN	Sample Received By:	Tamara Oldaker
Project Location:	OXY - LEA CO., NM		

Sample ID: CF-175-00.5-NA-P (H230429-09)

BTEx 8021B		mg/kg		Analyzed By: JH/						
Analyte	Result	Reporting Limit	Analyzed	Method Blank	BS	% Recovery	True Value QC	RPD	Qualifier	
Benzene*	<0.050	0.050	02/01/2023	ND	1.98	98.9	2.00	4.89		
Toluene*	<0.050	0.050	02/01/2023	ND	2.11	105	2.00	4.11		
Ethylbenzene*	<0.050	0.050	02/01/2023	ND	2.08	104	2.00	4.57		
Total Xylenes*	<0.150	0.150	02/01/2023	ND	6.40	107	6.00	4.86		
Total BTEX	<0.300	0.300	02/01/2023	ND						

Surrogate: 4-Bromofluorobenzene (PID) 113 % 71.5-134

Chloride, SM4500Cl-B		mg/kg		Analyzed By: GM						
Analyte	Result	Reporting Limit	Analyzed	Method Blank	BS	% Recovery	True Value QC	RPD	Qualifier	
Chloride	16.0	16.0	01/31/2023	ND	432	108	400	0.00		

TPH 8015M		mg/kg		Analyzed By: MS					
Analyte	Result	Reporting Limit	Analyzed	Method Blank	BS	% Recovery	True Value QC	RPD	Qualifier
GRO C6-C10*	<10.0	10.0	01/31/2023	ND	204	102	200	1.08	
DRO >C10-C28*	<10.0	10.0	01/31/2023	ND	196	97.9	200	3.23	
EXT DRO >C28-C36	<10.0	10.0	01/31/2023	ND					

Surrogate: 1-Chlorooctane 94.7 % 48.2-134

Surrogate: 1-Chlorooctadecane 102 % 49.1-148

Cardinal Laboratories

*=Accredited Analyte

PLEASE NOTE: Liability and Damages. Cardinal's liability and client's exclusive remedy for any claim arising, whether based in contract or tort, shall be limited to the amount paid by client for analyses. All claims, including those for negligence and any other cause whatsoever shall be deemed waived unless made in writing and received by Cardinal within thirty (30) days after completion of the applicable service. In no event shall Cardinal be liable for incidental or consequential damages, including, without limitation, business interruptions, loss of use, or loss of profits incurred by client, its subsidiaries, affiliates or successors arising out of or related to the performance of the services hereunder by Cardinal, regardless of whether such claim is based upon any of the above stated reasons or otherwise. Results relate only to the samples identified above. This report shall not be reproduced except in full with written approval of Cardinal Laboratories.

Celey D. Keene, Lab Director/Quality Manager



PHONE (575) 393-2326 ° 101 E. MARLAND ° HOBBS, NM 88240

Analytical Results For:

TRINITY OILFIELD SERVICES & RENTALS, LLC
 DAN DUNKELBERG
 P. O. BOX 2587
 HOBBS NM, 88241
 Fax To: NONE

Received:	01/30/2023	Sampling Date:	01/30/2023
Reported:	02/02/2023	Sampling Type:	Soil
Project Name:	TACO CAT 27 - 34 FED. COM #24H	Sampling Condition:	Cool & Intact
Project Number:	NOT GIVEN	Sample Received By:	Tamara Oldaker
Project Location:	OXY - LEA CO., NM		

Sample ID: CF-176-00.5-NA-P (H230429-10)

BTEx 8021B		mg/kg		Analyzed By: JH/						
Analyte	Result	Reporting Limit	Analyzed	Method Blank	BS	% Recovery	True Value QC	RPD	Qualifier	
Benzene*	<0.050	0.050	02/01/2023	ND	1.98	98.9	2.00	4.89		
Toluene*	<0.050	0.050	02/01/2023	ND	2.11	105	2.00	4.11		
Ethylbenzene*	<0.050	0.050	02/01/2023	ND	2.08	104	2.00	4.57		
Total Xylenes*	<0.150	0.150	02/01/2023	ND	6.40	107	6.00	4.86		
Total BTEX	<0.300	0.300	02/01/2023	ND						

Surrogate: 4-Bromofluorobenzene (PID) 113 % 71.5-134

Chloride, SM4500Cl-B		mg/kg		Analyzed By: GM						
Analyte	Result	Reporting Limit	Analyzed	Method Blank	BS	% Recovery	True Value QC	RPD	Qualifier	
Chloride	16.0	16.0	01/31/2023	ND	432	108	400	0.00		

TPH 8015M		mg/kg		Analyzed By: MS					
Analyte	Result	Reporting Limit	Analyzed	Method Blank	BS	% Recovery	True Value QC	RPD	Qualifier
GRO C6-C10*	<10.0	10.0	01/31/2023	ND	204	102	200	1.08	
DRO >C10-C28*	<10.0	10.0	01/31/2023	ND	196	97.9	200	3.23	
EXT DRO >C28-C36	<10.0	10.0	01/31/2023	ND					

Surrogate: 1-Chlorooctane 101 % 48.2-134

Surrogate: 1-Chlorooctadecane 109 % 49.1-148

Cardinal Laboratories

*=Accredited Analyte

PLEASE NOTE: Liability and Damages. Cardinal's liability and client's exclusive remedy for any claim arising, whether based in contract or tort, shall be limited to the amount paid by client for analyses. All claims, including those for negligence and any other cause whatsoever shall be deemed waived unless made in writing and received by Cardinal within thirty (30) days after completion of the applicable service. In no event shall Cardinal be liable for incidental or consequential damages, including, without limitation, business interruptions, loss of use, or loss of profits incurred by client, its subsidiaries, affiliates or successors arising out of or related to the performance of the services hereunder by Cardinal, regardless of whether such claim is based upon any of the above stated reasons or otherwise. Results relate only to the samples identified above. This report shall not be reproduced except in full with written approval of Cardinal Laboratories.

Celey D. Keene, Lab Director/Quality Manager



PHONE (575) 393-2326 ° 101 E. MARLAND ° HOBBS, NM 88240

Analytical Results For:

TRINITY OILFIELD SERVICES & RENTALS, LLC
 DAN DUNKELBERG
 P. O. BOX 2587
 HOBBS NM, 88241
 Fax To: NONE

Received:	01/30/2023	Sampling Date:	01/30/2023
Reported:	02/02/2023	Sampling Type:	Soil
Project Name:	TACO CAT 27 - 34 FED. COM #24H	Sampling Condition:	Cool & Intact
Project Number:	NOT GIVEN	Sample Received By:	Tamara Oldaker
Project Location:	OXY - LEA CO., NM		

Sample ID: CF-177-00.5-NA-P (H230429-11)

BTEx 8021B		mg/kg		Analyzed By: JH/						
Analyte	Result	Reporting Limit	Analyzed	Method Blank	BS	% Recovery	True Value QC	RPD	Qualifier	
Benzene*	<0.050	0.050	02/01/2023	ND	1.98	98.9	2.00	4.89		
Toluene*	<0.050	0.050	02/01/2023	ND	2.11	105	2.00	4.11		
Ethylbenzene*	<0.050	0.050	02/01/2023	ND	2.08	104	2.00	4.57		
Total Xylenes*	<0.150	0.150	02/01/2023	ND	6.40	107	6.00	4.86		
Total BTEX	<0.300	0.300	02/01/2023	ND						

Surrogate: 4-Bromofluorobenzene (PID) 116 % 71.5-134

Chloride, SM4500Cl-B		mg/kg		Analyzed By: GM						
Analyte	Result	Reporting Limit	Analyzed	Method Blank	BS	% Recovery	True Value QC	RPD	Qualifier	
Chloride	16.0	16.0	01/31/2023	ND	432	108	400	0.00		

TPH 8015M		mg/kg		Analyzed By: MS					
Analyte	Result	Reporting Limit	Analyzed	Method Blank	BS	% Recovery	True Value QC	RPD	Qualifier
GRO C6-C10*	<10.0	10.0	01/31/2023	ND	204	102	200	1.08	
DRO >C10-C28*	<10.0	10.0	01/31/2023	ND	196	97.9	200	3.23	
EXT DRO >C28-C36	<10.0	10.0	01/31/2023	ND					

Surrogate: 1-Chlorooctane 101 % 48.2-134

Surrogate: 1-Chlorooctadecane 107 % 49.1-148

Cardinal Laboratories

*=Accredited Analyte

PLEASE NOTE: Liability and Damages. Cardinal's liability and client's exclusive remedy for any claim arising, whether based in contract or tort, shall be limited to the amount paid by client for analyses. All claims, including those for negligence and any other cause whatsoever shall be deemed waived unless made in writing and received by Cardinal within thirty (30) days after completion of the applicable service. In no event shall Cardinal be liable for incidental or consequential damages, including, without limitation, business interruptions, loss of use, or loss of profits incurred by client, its subsidiaries, affiliates or successors arising out of or related to the performance of the services hereunder by Cardinal, regardless of whether such claim is based upon any of the above stated reasons or otherwise. Results relate only to the samples identified above. This report shall not be reproduced except in full with written approval of Cardinal Laboratories.

Celey D. Keene, Lab Director/Quality Manager



PHONE (575) 393-2326 ° 101 E. MARLAND ° HOBBS, NM 88240

Analytical Results For:

TRINITY OILFIELD SERVICES & RENTALS, LLC
 DAN DUNKELBERG
 P. O. BOX 2587
 HOBBS NM, 88241
 Fax To: NONE

Received:	01/30/2023	Sampling Date:	01/30/2023
Reported:	02/02/2023	Sampling Type:	Soil
Project Name:	TACO CAT 27 - 34 FED. COM #24H	Sampling Condition:	Cool & Intact
Project Number:	NOT GIVEN	Sample Received By:	Tamara Oldaker
Project Location:	OXY - LEA CO., NM		

Sample ID: CF-178-00.5-NA-P (H230429-12)

BTEx 8021B		mg/kg		Analyzed By: JH/						
Analyte	Result	Reporting Limit	Analyzed	Method Blank	BS	% Recovery	True Value QC	RPD	Qualifier	
Benzene*	<0.050	0.050	02/01/2023	ND	1.98	98.8	2.00	1.73		
Toluene*	<0.050	0.050	02/01/2023	ND	2.04	102	2.00	1.25		
Ethylbenzene*	<0.050	0.050	02/01/2023	ND	2.06	103	2.00	1.30		
Total Xylenes*	<0.150	0.150	02/01/2023	ND	6.28	105	6.00	2.63		
Total BTEX	<0.300	0.300	02/01/2023	ND						

Surrogate: 4-Bromofluorobenzene (PID) 103 % 71.5-134

Chloride, SM4500Cl-B		mg/kg		Analyzed By: GM						
Analyte	Result	Reporting Limit	Analyzed	Method Blank	BS	% Recovery	True Value QC	RPD	Qualifier	
Chloride	16.0	16.0	01/31/2023	ND	432	108	400	0.00		

TPH 8015M		mg/kg		Analyzed By: MS					
Analyte	Result	Reporting Limit	Analyzed	Method Blank	BS	% Recovery	True Value QC	RPD	Qualifier
GRO C6-C10*	<10.0	10.0	01/31/2023	ND	204	102	200	1.08	
DRO >C10-C28*	<10.0	10.0	01/31/2023	ND	196	97.9	200	3.23	
EXT DRO >C28-C36	<10.0	10.0	01/31/2023	ND					

Surrogate: 1-Chlorooctane 91.9 % 48.2-134

Surrogate: 1-Chlorooctadecane 98.8 % 49.1-148

Cardinal Laboratories

*=Accredited Analyte

PLEASE NOTE: Liability and Damages. Cardinal's liability and client's exclusive remedy for any claim arising, whether based in contract or tort, shall be limited to the amount paid by client for analyses. All claims, including those for negligence and any other cause whatsoever shall be deemed waived unless made in writing and received by Cardinal within thirty (30) days after completion of the applicable service. In no event shall Cardinal be liable for incidental or consequential damages, including, without limitation, business interruptions, loss of use, or loss of profits incurred by client, its subsidiaries, affiliates or successors arising out of or related to the performance of the services hereunder by Cardinal, regardless of whether such claim is based upon any of the above stated reasons or otherwise. Results relate only to the samples identified above. This report shall not be reproduced except in full with written approval of Cardinal Laboratories.

Celey D. Keene, Lab Director/Quality Manager



PHONE (575) 393-2326 ° 101 E. MARLAND ° HOBBS, NM 88240

Analytical Results For:

TRINITY OILFIELD SERVICES & RENTALS, LLC
 DAN DUNKELBERG
 P. O. BOX 2587
 HOBBS NM, 88241
 Fax To: NONE

Received:	01/30/2023	Sampling Date:	01/30/2023
Reported:	02/02/2023	Sampling Type:	Soil
Project Name:	TACO CAT 27 - 34 FED. COM #24H	Sampling Condition:	Cool & Intact
Project Number:	NOT GIVEN	Sample Received By:	Tamara Oldaker
Project Location:	OXY - LEA CO., NM		

Sample ID: CF-179-00.5-NA-P (H230429-13)

BTEx 8021B		mg/kg		Analyzed By: JH/						
Analyte	Result	Reporting Limit	Analyzed	Method Blank	BS	% Recovery	True Value QC	RPD	Qualifier	
Benzene*	<0.050	0.050	02/01/2023	ND	1.98	98.8	2.00	1.73		
Toluene*	<0.050	0.050	02/01/2023	ND	2.04	102	2.00	1.25		
Ethylbenzene*	<0.050	0.050	02/01/2023	ND	2.06	103	2.00	1.30		
Total Xylenes*	<0.150	0.150	02/01/2023	ND	6.28	105	6.00	2.63		
Total BTEX	<0.300	0.300	02/01/2023	ND						

Surrogate: 4-Bromofluorobenzene (PID) 104 % 71.5-134

Chloride, SM4500Cl-B		mg/kg		Analyzed By: GM						
Analyte	Result	Reporting Limit	Analyzed	Method Blank	BS	% Recovery	True Value QC	RPD	Qualifier	
Chloride	32.0	16.0	01/31/2023	ND	432	108	400	0.00		

TPH 8015M		mg/kg		Analyzed By: MS					
Analyte	Result	Reporting Limit	Analyzed	Method Blank	BS	% Recovery	True Value QC	RPD	Qualifier
GRO C6-C10*	<10.0	10.0	01/31/2023	ND	204	102	200	1.08	
DRO >C10-C28*	<10.0	10.0	01/31/2023	ND	196	97.9	200	3.23	
EXT DRO >C28-C36	<10.0	10.0	01/31/2023	ND					

Surrogate: 1-Chlorooctane 98.9 % 48.2-134

Surrogate: 1-Chlorooctadecane 104 % 49.1-148

Cardinal Laboratories

*=Accredited Analyte

PLEASE NOTE: Liability and Damages. Cardinal's liability and client's exclusive remedy for any claim arising, whether based in contract or tort, shall be limited to the amount paid by client for analyses. All claims, including those for negligence and any other cause whatsoever shall be deemed waived unless made in writing and received by Cardinal within thirty (30) days after completion of the applicable service. In no event shall Cardinal be liable for incidental or consequential damages, including, without limitation, business interruptions, loss of use, or loss of profits incurred by client, its subsidiaries, affiliates or successors arising out of or related to the performance of the services hereunder by Cardinal, regardless of whether such claim is based upon any of the above stated reasons or otherwise. Results relate only to the samples identified above. This report shall not be reproduced except in full with written approval of Cardinal Laboratories.

Celey D. Keene, Lab Director/Quality Manager



PHONE (575) 393-2326 ° 101 E. MARLAND ° HOBBS, NM 88240

Analytical Results For:

TRINITY OILFIELD SERVICES & RENTALS, LLC
 DAN DUNKELBERG
 P. O. BOX 2587
 HOBBS NM, 88241
 Fax To: NONE

Received:	01/30/2023	Sampling Date:	01/30/2023
Reported:	02/02/2023	Sampling Type:	Soil
Project Name:	TACO CAT 27 - 34 FED. COM #24H	Sampling Condition:	Cool & Intact
Project Number:	NOT GIVEN	Sample Received By:	Tamara Oldaker
Project Location:	OXY - LEA CO., NM		

Sample ID: CF-180-00.5-NA-P (H230429-14)

BTEx 8021B		mg/kg		Analyzed By: JH/						
Analyte	Result	Reporting Limit	Analyzed	Method Blank	BS	% Recovery	True Value QC	RPD	Qualifier	
Benzene*	<0.050	0.050	02/01/2023	ND	1.98	98.8	2.00	1.73		
Toluene*	<0.050	0.050	02/01/2023	ND	2.04	102	2.00	1.25		
Ethylbenzene*	<0.050	0.050	02/01/2023	ND	2.06	103	2.00	1.30		
Total Xylenes*	<0.150	0.150	02/01/2023	ND	6.28	105	6.00	2.63		
Total BTEx	<0.300	0.300	02/01/2023	ND						

Surrogate: 4-Bromofluorobenzene (PID) 103 % 71.5-134

Chloride, SM4500CI-B		mg/kg		Analyzed By: GM						
Analyte	Result	Reporting Limit	Analyzed	Method Blank	BS	% Recovery	True Value QC	RPD	Qualifier	
Chloride	16.0	16.0	01/31/2023	ND	432	108	400	0.00		

TPH 8015M		mg/kg		Analyzed By: MS					
Analyte	Result	Reporting Limit	Analyzed	Method Blank	BS	% Recovery	True Value QC	RPD	Qualifier
GRO C6-C10*	<10.0	10.0	01/31/2023	ND	204	102	200	1.08	
DRO >C10-C28*	<10.0	10.0	01/31/2023	ND	196	97.9	200	3.23	
EXT DRO >C28-C36	<10.0	10.0	01/31/2023	ND					

Surrogate: 1-Chlorooctane 101 % 48.2-134

Surrogate: 1-Chlorooctadecane 106 % 49.1-148

Cardinal Laboratories

*=Accredited Analyte

PLEASE NOTE: Liability and Damages. Cardinal's liability and client's exclusive remedy for any claim arising, whether based in contract or tort, shall be limited to the amount paid by client for analyses. All claims, including those for negligence and any other cause whatsoever shall be deemed waived unless made in writing and received by Cardinal within thirty (30) days after completion of the applicable service. In no event shall Cardinal be liable for incidental or consequential damages, including, without limitation, business interruptions, loss of use, or loss of profits incurred by client, its subsidiaries, affiliates or successors arising out of or related to the performance of the services hereunder by Cardinal, regardless of whether such claim is based upon any of the above stated reasons or otherwise. Results relate only to the samples identified above. This report shall not be reproduced except in full with written approval of Cardinal Laboratories.

Celey D. Keene, Lab Director/Quality Manager



PHONE (575) 393-2326 ° 101 E. MARLAND ° HOBBS, NM 88240

Analytical Results For:

TRINITY OILFIELD SERVICES & RENTALS, LLC
 DAN DUNKELBERG
 P. O. BOX 2587
 HOBBS NM, 88241
 Fax To: NONE

Received:	01/30/2023	Sampling Date:	01/30/2023
Reported:	02/02/2023	Sampling Type:	Soil
Project Name:	TACO CAT 27 - 34 FED. COM #24H	Sampling Condition:	Cool & Intact
Project Number:	NOT GIVEN	Sample Received By:	Tamara Oldaker
Project Location:	OXY - LEA CO., NM		

Sample ID: CF-181-00.5-NA-P (H230429-15)

BTEx 8021B		mg/kg		Analyzed By: JH/						
Analyte	Result	Reporting Limit	Analyzed	Method Blank	BS	% Recovery	True Value QC	RPD	Qualifier	
Benzene*	<0.050	0.050	02/01/2023	ND	1.98	98.8	2.00	1.73		
Toluene*	<0.050	0.050	02/01/2023	ND	2.04	102	2.00	1.25		
Ethylbenzene*	<0.050	0.050	02/01/2023	ND	2.06	103	2.00	1.30		
Total Xylenes*	<0.150	0.150	02/01/2023	ND	6.28	105	6.00	2.63		
Total BTEX	<0.300	0.300	02/01/2023	ND						

Surrogate: 4-Bromofluorobenzene (PID) 104 % 71.5-134

Chloride, SM4500Cl-B		mg/kg		Analyzed By: GM						
Analyte	Result	Reporting Limit	Analyzed	Method Blank	BS	% Recovery	True Value QC	RPD	Qualifier	
Chloride	16.0	16.0	01/31/2023	ND	432	108	400	0.00		

TPH 8015M		mg/kg		Analyzed By: MS					
Analyte	Result	Reporting Limit	Analyzed	Method Blank	BS	% Recovery	True Value QC	RPD	Qualifier
GRO C6-C10*	<10.0	10.0	01/31/2023	ND	204	102	200	1.08	
DRO >C10-C28*	<10.0	10.0	01/31/2023	ND	196	97.9	200	3.23	
EXT DRO >C28-C36	<10.0	10.0	01/31/2023	ND					

Surrogate: 1-Chlorooctane 92.6 % 48.2-134

Surrogate: 1-Chlorooctadecane 96.1 % 49.1-148

Cardinal Laboratories

*=Accredited Analyte

PLEASE NOTE: Liability and Damages. Cardinal's liability and client's exclusive remedy for any claim arising, whether based in contract or tort, shall be limited to the amount paid by client for analyses. All claims, including those for negligence and any other cause whatsoever shall be deemed waived unless made in writing and received by Cardinal within thirty (30) days after completion of the applicable service. In no event shall Cardinal be liable for incidental or consequential damages, including, without limitation, business interruptions, loss of use, or loss of profits incurred by client, its subsidiaries, affiliates or successors arising out of or related to the performance of the services hereunder by Cardinal, regardless of whether such claim is based upon any of the above stated reasons or otherwise. Results relate only to the samples identified above. This report shall not be reproduced except in full with written approval of Cardinal Laboratories.

Celey D. Keene, Lab Director/Quality Manager



PHONE (575) 393-2326 ° 101 E. MARLAND ° HOBBS, NM 88240

Analytical Results For:

TRINITY OILFIELD SERVICES & RENTALS, LLC
 DAN DUNKELBERG
 P. O. BOX 2587
 HOBBS NM, 88241
 Fax To: NONE

Received:	01/30/2023	Sampling Date:	01/30/2023
Reported:	02/02/2023	Sampling Type:	Soil
Project Name:	TACO CAT 27 - 34 FED. COM #24H	Sampling Condition:	Cool & Intact
Project Number:	NOT GIVEN	Sample Received By:	Tamara Oldaker
Project Location:	OXY - LEA CO., NM		

Sample ID: CF-182-00.5-NA-P (H230429-16)

BTEx 8021B		mg/kg		Analyzed By: JH/						
Analyte	Result	Reporting Limit	Analyzed	Method Blank	BS	% Recovery	True Value QC	RPD	Qualifier	
Benzene*	<0.050	0.050	02/01/2023	ND	1.98	98.8	2.00	1.73		
Toluene*	<0.050	0.050	02/01/2023	ND	2.04	102	2.00	1.25		
Ethylbenzene*	<0.050	0.050	02/01/2023	ND	2.06	103	2.00	1.30		
Total Xylenes*	<0.150	0.150	02/01/2023	ND	6.28	105	6.00	2.63		
Total BTEX	<0.300	0.300	02/01/2023	ND						

Surrogate: 4-Bromofluorobenzene (PID) 105 % 71.5-134

Chloride, SM4500Cl-B		mg/kg		Analyzed By: GM						
Analyte	Result	Reporting Limit	Analyzed	Method Blank	BS	% Recovery	True Value QC	RPD	Qualifier	
Chloride	32.0	16.0	01/31/2023	ND	432	108	400	0.00		

TPH 8015M		mg/kg		Analyzed By: MS					
Analyte	Result	Reporting Limit	Analyzed	Method Blank	BS	% Recovery	True Value QC	RPD	Qualifier
GRO C6-C10*	<10.0	10.0	01/31/2023	ND	204	102	200	1.08	
DRO >C10-C28*	<10.0	10.0	01/31/2023	ND	196	97.9	200	3.23	
EXT DRO >C28-C36	<10.0	10.0	01/31/2023	ND					

Surrogate: 1-Chlorooctane 90.7 % 48.2-134

Surrogate: 1-Chlorooctadecane 93.2 % 49.1-148

Cardinal Laboratories

*=Accredited Analyte

PLEASE NOTE: Liability and Damages. Cardinal's liability and client's exclusive remedy for any claim arising, whether based in contract or tort, shall be limited to the amount paid by client for analyses. All claims, including those for negligence and any other cause whatsoever shall be deemed waived unless made in writing and received by Cardinal within thirty (30) days after completion of the applicable service. In no event shall Cardinal be liable for incidental or consequential damages, including, without limitation, business interruptions, loss of use, or loss of profits incurred by client, its subsidiaries, affiliates or successors arising out of or related to the performance of the services hereunder by Cardinal, regardless of whether such claim is based upon any of the above stated reasons or otherwise. Results relate only to the samples identified above. This report shall not be reproduced except in full with written approval of Cardinal Laboratories.

Celey D. Keene, Lab Director/Quality Manager



PHONE (575) 393-2326 ° 101 E. MARLAND ° HOBBS, NM 88240

Analytical Results For:

TRINITY OILFIELD SERVICES & RENTALS, LLC
 DAN DUNKELBERG
 P. O. BOX 2587
 HOBBS NM, 88241
 Fax To: NONE

Received:	01/30/2023	Sampling Date:	01/30/2023
Reported:	02/02/2023	Sampling Type:	Soil
Project Name:	TACO CAT 27 - 34 FED. COM #24H	Sampling Condition:	Cool & Intact
Project Number:	NOT GIVEN	Sample Received By:	Tamara Oldaker
Project Location:	OXY - LEA CO., NM		

Sample ID: CF-183-00.5-NA-P (H230429-17)

BTEx 8021B		mg/kg		Analyzed By: JH/						
Analyte	Result	Reporting Limit	Analyzed	Method Blank	BS	% Recovery	True Value QC	RPD	Qualifier	
Benzene*	<0.050	0.050	02/01/2023	ND	1.98	98.8	2.00	1.73		
Toluene*	<0.050	0.050	02/01/2023	ND	2.04	102	2.00	1.25		
Ethylbenzene*	<0.050	0.050	02/01/2023	ND	2.06	103	2.00	1.30		
Total Xylenes*	<0.150	0.150	02/01/2023	ND	6.28	105	6.00	2.63		
Total BTEX	<0.300	0.300	02/01/2023	ND						

Surrogate: 4-Bromofluorobenzene (PID) 104 % 71.5-134

Chloride, SM4500Cl-B		mg/kg		Analyzed By: GM						
Analyte	Result	Reporting Limit	Analyzed	Method Blank	BS	% Recovery	True Value QC	RPD	Qualifier	
Chloride	16.0	16.0	01/31/2023	ND	432	108	400	0.00		

TPH 8015M		mg/kg		Analyzed By: MS					
Analyte	Result	Reporting Limit	Analyzed	Method Blank	BS	% Recovery	True Value QC	RPD	Qualifier
GRO C6-C10*	<10.0	10.0	01/31/2023	ND	204	102	200	1.08	
DRO >C10-C28*	<10.0	10.0	01/31/2023	ND	196	97.9	200	3.23	
EXT DRO >C28-C36	<10.0	10.0	01/31/2023	ND					

Surrogate: 1-Chlorooctane 92.2 % 48.2-134

Surrogate: 1-Chlorooctadecane 94.7 % 49.1-148

Cardinal Laboratories

*=Accredited Analyte

PLEASE NOTE: Liability and Damages. Cardinal's liability and client's exclusive remedy for any claim arising, whether based in contract or tort, shall be limited to the amount paid by client for analyses. All claims, including those for negligence and any other cause whatsoever shall be deemed waived unless made in writing and received by Cardinal within thirty (30) days after completion of the applicable service. In no event shall Cardinal be liable for incidental or consequential damages, including, without limitation, business interruptions, loss of use, or loss of profits incurred by client, its subsidiaries, affiliates or successors arising out of or related to the performance of the services hereunder by Cardinal, regardless of whether such claim is based upon any of the above stated reasons or otherwise. Results relate only to the samples identified above. This report shall not be reproduced except in full with written approval of Cardinal Laboratories.

Celey D. Keene, Lab Director/Quality Manager



PHONE (575) 393-2326 ° 101 E. MARLAND ° HOBBS, NM 88240

Analytical Results For:

TRINITY OILFIELD SERVICES & RENTALS, LLC
 DAN DUNKELBERG
 P. O. BOX 2587
 HOBBS NM, 88241
 Fax To: NONE

Received:	01/30/2023	Sampling Date:	01/30/2023
Reported:	02/02/2023	Sampling Type:	Soil
Project Name:	TACO CAT 27 - 34 FED. COM #24H	Sampling Condition:	Cool & Intact
Project Number:	NOT GIVEN	Sample Received By:	Tamara Oldaker
Project Location:	OXY - LEA CO., NM		

Sample ID: CF-184-00.5-NA-P (H230429-18)

BTEx 8021B		mg/kg		Analyzed By: JH/						
Analyte	Result	Reporting Limit	Analyzed	Method Blank	BS	% Recovery	True Value QC	RPD	Qualifier	
Benzene*	<0.050	0.050	02/01/2023	ND	1.98	98.8	2.00	1.73		
Toluene*	<0.050	0.050	02/01/2023	ND	2.04	102	2.00	1.25		
Ethylbenzene*	<0.050	0.050	02/01/2023	ND	2.06	103	2.00	1.30		
Total Xylenes*	<0.150	0.150	02/01/2023	ND	6.28	105	6.00	2.63		
Total BTEX	<0.300	0.300	02/01/2023	ND						

Surrogate: 4-Bromofluorobenzene (PID) 101 % 71.5-134

Chloride, SM4500Cl-B		mg/kg		Analyzed By: GM						
Analyte	Result	Reporting Limit	Analyzed	Method Blank	BS	% Recovery	True Value QC	RPD	Qualifier	
Chloride	32.0	16.0	01/31/2023	ND	432	108	400	0.00		

TPH 8015M		mg/kg		Analyzed By: MS					
Analyte	Result	Reporting Limit	Analyzed	Method Blank	BS	% Recovery	True Value QC	RPD	Qualifier
GRO C6-C10*	<10.0	10.0	01/31/2023	ND	204	102	200	1.08	
DRO >C10-C28*	<10.0	10.0	01/31/2023	ND	196	97.9	200	3.23	
EXT DRO >C28-C36	<10.0	10.0	01/31/2023	ND					

Surrogate: 1-Chlorooctane 91.8 % 48.2-134

Surrogate: 1-Chlorooctadecane 97.3 % 49.1-148

Cardinal Laboratories

*=Accredited Analyte

PLEASE NOTE: Liability and Damages. Cardinal's liability and client's exclusive remedy for any claim arising, whether based in contract or tort, shall be limited to the amount paid by client for analyses. All claims, including those for negligence and any other cause whatsoever shall be deemed waived unless made in writing and received by Cardinal within thirty (30) days after completion of the applicable service. In no event shall Cardinal be liable for incidental or consequential damages, including, without limitation, business interruptions, loss of use, or loss of profits incurred by client, its subsidiaries, affiliates or successors arising out of or related to the performance of the services hereunder by Cardinal, regardless of whether such claim is based upon any of the above stated reasons or otherwise. Results relate only to the samples identified above. This report shall not be reproduced except in full with written approval of Cardinal Laboratories.

Celey D. Keene, Lab Director/Quality Manager



PHONE (575) 393-2326 ° 101 E. MARLAND ° HOBBS, NM 88240

Analytical Results For:

TRINITY OILFIELD SERVICES & RENTALS, LLC
 DAN DUNKELBERG
 P. O. BOX 2587
 HOBBS NM, 88241
 Fax To: NONE

Received:	01/30/2023	Sampling Date:	01/30/2023
Reported:	02/02/2023	Sampling Type:	Soil
Project Name:	TACO CAT 27 - 34 FED. COM #24H	Sampling Condition:	Cool & Intact
Project Number:	NOT GIVEN	Sample Received By:	Tamara Oldaker
Project Location:	OXY - LEA CO., NM		

Sample ID: CF-185-00.5-NA-P (H230429-19)

BTEx 8021B		mg/kg		Analyzed By: JH/						
Analyte	Result	Reporting Limit	Analyzed	Method Blank	BS	% Recovery	True Value QC	RPD	Qualifier	
Benzene*	<0.050	0.050	02/01/2023	ND	1.98	98.8	2.00	1.73		
Toluene*	<0.050	0.050	02/01/2023	ND	2.04	102	2.00	1.25		
Ethylbenzene*	<0.050	0.050	02/01/2023	ND	2.06	103	2.00	1.30		
Total Xylenes*	<0.150	0.150	02/01/2023	ND	6.28	105	6.00	2.63		
Total BTEX	<0.300	0.300	02/01/2023	ND						

Surrogate: 4-Bromofluorobenzene (PID) 103 % 71.5-134

Chloride, SM4500Cl-B		mg/kg		Analyzed By: GM						
Analyte	Result	Reporting Limit	Analyzed	Method Blank	BS	% Recovery	True Value QC	RPD	Qualifier	
Chloride	32.0	16.0	01/31/2023	ND	432	108	400	0.00		

TPH 8015M		mg/kg		Analyzed By: MS					
Analyte	Result	Reporting Limit	Analyzed	Method Blank	BS	% Recovery	True Value QC	RPD	Qualifier
GRO C6-C10*	<10.0	10.0	01/31/2023	ND	194	96.8	200	1.58	
DRO >C10-C28*	<10.0	10.0	01/31/2023	ND	184	91.8	200	1.62	
EXT DRO >C28-C36	<10.0	10.0	01/31/2023	ND					

Surrogate: 1-Chlorooctane 97.0 % 48.2-134

Surrogate: 1-Chlorooctadecane 108 % 49.1-148

Cardinal Laboratories

*=Accredited Analyte

PLEASE NOTE: Liability and Damages. Cardinal's liability and client's exclusive remedy for any claim arising, whether based in contract or tort, shall be limited to the amount paid by client for analyses. All claims, including those for negligence and any other cause whatsoever shall be deemed waived unless made in writing and received by Cardinal within thirty (30) days after completion of the applicable service. In no event shall Cardinal be liable for incidental or consequential damages, including, without limitation, business interruptions, loss of use, or loss of profits incurred by client, its subsidiaries, affiliates or successors arising out of or related to the performance of the services hereunder by Cardinal, regardless of whether such claim is based upon any of the above stated reasons or otherwise. Results relate only to the samples identified above. This report shall not be reproduced except in full with written approval of Cardinal Laboratories.

Celey D. Keene, Lab Director/Quality Manager



PHONE (575) 393-2326 ° 101 E. MARLAND ° HOBBS, NM 88240

Analytical Results For:

TRINITY OILFIELD SERVICES & RENTALS, LLC
 DAN DUNKELBERG
 P. O. BOX 2587
 HOBBS NM, 88241
 Fax To: NONE

Received:	01/30/2023	Sampling Date:	01/30/2023
Reported:	02/02/2023	Sampling Type:	Soil
Project Name:	TACO CAT 27 - 34 FED. COM #24H	Sampling Condition:	Cool & Intact
Project Number:	NOT GIVEN	Sample Received By:	Tamara Oldaker
Project Location:	OXY - LEA CO., NM		

Sample ID: CF-186-00.5-NA-P (H230429-20)

BTEx 8021B		mg/kg		Analyzed By: JH/						
Analyte	Result	Reporting Limit	Analyzed	Method Blank	BS	% Recovery	True Value QC	RPD	Qualifier	
Benzene*	<0.050	0.050	02/01/2023	ND	1.98	98.8	2.00	1.73		
Toluene*	<0.050	0.050	02/01/2023	ND	2.04	102	2.00	1.25		
Ethylbenzene*	<0.050	0.050	02/01/2023	ND	2.06	103	2.00	1.30		
Total Xylenes*	<0.150	0.150	02/01/2023	ND	6.28	105	6.00	2.63		
Total BTEX	<0.300	0.300	02/01/2023	ND						

Surrogate: 4-Bromofluorobenzene (PID) 102 % 71.5-134

Chloride, SM4500Cl-B		mg/kg		Analyzed By: GM						
Analyte	Result	Reporting Limit	Analyzed	Method Blank	BS	% Recovery	True Value QC	RPD	Qualifier	
Chloride	16.0	16.0	01/31/2023	ND	432	108	400	0.00		

TPH 8015M		mg/kg		Analyzed By: MS					
Analyte	Result	Reporting Limit	Analyzed	Method Blank	BS	% Recovery	True Value QC	RPD	Qualifier
GRO C6-C10*	<10.0	10.0	01/31/2023	ND	194	96.8	200	1.58	
DRO >C10-C28*	<10.0	10.0	01/31/2023	ND	184	91.8	200	1.62	
EXT DRO >C28-C36	<10.0	10.0	01/31/2023	ND					

Surrogate: 1-Chlorooctane 97.9 % 48.2-134

Surrogate: 1-Chlorooctadecane 110 % 49.1-148

Cardinal Laboratories

*=Accredited Analyte

PLEASE NOTE: Liability and Damages. Cardinal's liability and client's exclusive remedy for any claim arising, whether based in contract or tort, shall be limited to the amount paid by client for analyses. All claims, including those for negligence and any other cause whatsoever shall be deemed waived unless made in writing and received by Cardinal within thirty (30) days after completion of the applicable service. In no event shall Cardinal be liable for incidental or consequential damages, including, without limitation, business interruptions, loss of use, or loss of profits incurred by client, its subsidiaries, affiliates or successors arising out of or related to the performance of the services hereunder by Cardinal, regardless of whether such claim is based upon any of the above stated reasons or otherwise. Results relate only to the samples identified above. This report shall not be reproduced except in full with written approval of Cardinal Laboratories.

Celey D. Keene, Lab Director/Quality Manager



PHONE (575) 393-2326 ° 101 E. MARLAND ° HOBBS, NM 88240

Analytical Results For:

TRINITY OILFIELD SERVICES & RENTALS, LLC
 DAN DUNKELBERG
 P. O. BOX 2587
 HOBBS NM, 88241
 Fax To: NONE

Received:	01/30/2023	Sampling Date:	01/30/2023
Reported:	02/02/2023	Sampling Type:	Soil
Project Name:	TACO CAT 27 - 34 FED. COM #24H	Sampling Condition:	Cool & Intact
Project Number:	NOT GIVEN	Sample Received By:	Tamara Oldaker
Project Location:	OXY - LEA CO., NM		

Sample ID: CF-187-00.5-NA-P (H230429-21)

BTEX 8021B		mg/kg		Analyzed By: JH/						
Analyte	Result	Reporting Limit	Analyzed	Method Blank	BS	% Recovery	True Value QC	RPD	Qualifier	
Benzene*	<0.050	0.050	02/01/2023	ND	1.98	98.8	2.00	1.73		
Toluene*	<0.050	0.050	02/01/2023	ND	2.04	102	2.00	1.25		
Ethylbenzene*	<0.050	0.050	02/01/2023	ND	2.06	103	2.00	1.30		
Total Xylenes*	<0.150	0.150	02/01/2023	ND	6.28	105	6.00	2.63		
Total BTEX	<0.300	0.300	02/01/2023	ND						

Surrogate: 4-Bromofluorobenzene (PID) 104 % 71.5-134

Chloride, SM4500Cl-B		mg/kg		Analyzed By: GM					
Analyte	Result	Reporting Limit	Analyzed	Method Blank	BS	% Recovery	True Value QC	RPD	Qualifier
Chloride	16.0	16.0	01/31/2023	ND	432	108	400	0.00	

TPH 8015M		mg/kg		Analyzed By: MS					
Analyte	Result	Reporting Limit	Analyzed	Method Blank	BS	% Recovery	True Value QC	RPD	Qualifier
GRO C6-C10*	<10.0	10.0	01/31/2023	ND	194	96.8	200	1.58	
DRO >C10-C28*	<10.0	10.0	01/31/2023	ND	184	91.8	200	1.62	
EXT DRO >C28-C36	<10.0	10.0	01/31/2023	ND					

Surrogate: 1-Chlorooctane 129 % 48.2-134

Surrogate: 1-Chlorooctadecane 143 % 49.1-148

Cardinal Laboratories

*=Accredited Analyte

PLEASE NOTE: Liability and Damages. Cardinal's liability and client's exclusive remedy for any claim arising, whether based in contract or tort, shall be limited to the amount paid by client for analyses. All claims, including those for negligence and any other cause whatsoever shall be deemed waived unless made in writing and received by Cardinal within thirty (30) days after completion of the applicable service. In no event shall Cardinal be liable for incidental or consequential damages, including, without limitation, business interruptions, loss of use, or loss of profits incurred by client, its subsidiaries, affiliates or successors arising out of or related to the performance of the services hereunder by Cardinal, regardless of whether such claim is based upon any of the above stated reasons or otherwise. Results relate only to the samples identified above. This report shall not be reproduced except in full with written approval of Cardinal Laboratories.

Celey D. Keene, Lab Director/Quality Manager



PHONE (575) 393-2326 ° 101 E. MARLAND ° HOBBS, NM 88240

Analytical Results For:

TRINITY OILFIELD SERVICES & RENTALS, LLC
 DAN DUNKELBERG
 P. O. BOX 2587
 HOBBS NM, 88241
 Fax To: NONE

Received:	01/30/2023	Sampling Date:	01/30/2023
Reported:	02/02/2023	Sampling Type:	Soil
Project Name:	TACO CAT 27 - 34 FED. COM #24H	Sampling Condition:	Cool & Intact
Project Number:	NOT GIVEN	Sample Received By:	Tamara Oldaker
Project Location:	OXY - LEA CO., NM		

Sample ID: CF-188-00.5-NA-P (H230429-22)

BTEx 8021B		mg/kg		Analyzed By: JH/						
Analyte	Result	Reporting Limit	Analyzed	Method Blank	BS	% Recovery	True Value QC	RPD	Qualifier	
Benzene*	<0.050	0.050	02/01/2023	ND	1.98	98.8	2.00	1.73		
Toluene*	<0.050	0.050	02/01/2023	ND	2.04	102	2.00	1.25		
Ethylbenzene*	<0.050	0.050	02/01/2023	ND	2.06	103	2.00	1.30		
Total Xylenes*	<0.150	0.150	02/01/2023	ND	6.28	105	6.00	2.63		
Total BTEX	<0.300	0.300	02/01/2023	ND						

Surrogate: 4-Bromofluorobenzene (PID) 103 % 71.5-134

Chloride, SM4500Cl-B		mg/kg		Analyzed By: GM						
Analyte	Result	Reporting Limit	Analyzed	Method Blank	BS	% Recovery	True Value QC	RPD	Qualifier	
Chloride	32.0	16.0	01/31/2023	ND	432	108	400	0.00		

TPH 8015M		mg/kg		Analyzed By: MS					
Analyte	Result	Reporting Limit	Analyzed	Method Blank	BS	% Recovery	True Value QC	RPD	Qualifier
GRO C6-C10*	<10.0	10.0	01/31/2023	ND	194	96.8	200	1.58	
DRO >C10-C28*	<10.0	10.0	01/31/2023	ND	184	91.8	200	1.62	
EXT DRO >C28-C36	<10.0	10.0	01/31/2023	ND					

Surrogate: 1-Chlorooctane 105 % 48.2-134

Surrogate: 1-Chlorooctadecane 115 % 49.1-148

Cardinal Laboratories

*=Accredited Analyte

PLEASE NOTE: Liability and Damages. Cardinal's liability and client's exclusive remedy for any claim arising, whether based in contract or tort, shall be limited to the amount paid by client for analyses. All claims, including those for negligence and any other cause whatsoever shall be deemed waived unless made in writing and received by Cardinal within thirty (30) days after completion of the applicable service. In no event shall Cardinal be liable for incidental or consequential damages, including, without limitation, business interruptions, loss of use, or loss of profits incurred by client, its subsidiaries, affiliates or successors arising out of or related to the performance of the services hereunder by Cardinal, regardless of whether such claim is based upon any of the above stated reasons or otherwise. Results relate only to the samples identified above. This report shall not be reproduced except in full with written approval of Cardinal Laboratories.

Celey D. Keene, Lab Director/Quality Manager



PHONE (575) 393-2326 ° 101 E. MARLAND ° HOBBS, NM 88240

Analytical Results For:

TRINITY OILFIELD SERVICES & RENTALS, LLC
 DAN DUNKELBERG
 P. O. BOX 2587
 HOBBS NM, 88241
 Fax To: NONE

Received:	01/30/2023	Sampling Date:	01/30/2023
Reported:	02/02/2023	Sampling Type:	Soil
Project Name:	TACO CAT 27 - 34 FED. COM #24H	Sampling Condition:	Cool & Intact
Project Number:	NOT GIVEN	Sample Received By:	Tamara Oldaker
Project Location:	OXY - LEA CO., NM		

Sample ID: CF-189-00.5-NA-P (H230429-23)

BTEx 8021B		mg/kg		Analyzed By: JH/						
Analyte	Result	Reporting Limit	Analyzed	Method Blank	BS	% Recovery	True Value QC	RPD	Qualifier	
Benzene*	<0.050	0.050	02/01/2023	ND	1.98	98.8	2.00	1.73		
Toluene*	<0.050	0.050	02/01/2023	ND	2.04	102	2.00	1.25		
Ethylbenzene*	<0.050	0.050	02/01/2023	ND	2.06	103	2.00	1.30		
Total Xylenes*	<0.150	0.150	02/01/2023	ND	6.28	105	6.00	2.63		
Total BTEx	<0.300	0.300	02/01/2023	ND						

Surrogate: 4-Bromofluorobenzene (PID) 104 % 71.5-134

Chloride, SM4500CI-B		mg/kg		Analyzed By: GM						
Analyte	Result	Reporting Limit	Analyzed	Method Blank	BS	% Recovery	True Value QC	RPD	Qualifier	
Chloride	32.0	16.0	01/31/2023	ND	432	108	400	0.00		

TPH 8015M		mg/kg		Analyzed By: MS					
Analyte	Result	Reporting Limit	Analyzed	Method Blank	BS	% Recovery	True Value QC	RPD	Qualifier
GRO C6-C10*	<10.0	10.0	01/31/2023	ND	194	96.8	200	1.58	
DRO >C10-C28*	<10.0	10.0	01/31/2023	ND	184	91.8	200	1.62	
EXT DRO >C28-C36	<10.0	10.0	01/31/2023	ND					

Surrogate: 1-Chlorooctane 99.8 % 48.2-134

Surrogate: 1-Chlorooctadecane 110 % 49.1-148

Cardinal Laboratories

*=Accredited Analyte

PLEASE NOTE: Liability and Damages. Cardinal's liability and client's exclusive remedy for any claim arising, whether based in contract or tort, shall be limited to the amount paid by client for analyses. All claims, including those for negligence and any other cause whatsoever shall be deemed waived unless made in writing and received by Cardinal within thirty (30) days after completion of the applicable service. In no event shall Cardinal be liable for incidental or consequential damages, including, without limitation, business interruptions, loss of use, or loss of profits incurred by client, its subsidiaries, affiliates or successors arising out of or related to the performance of the services hereunder by Cardinal, regardless of whether such claim is based upon any of the above stated reasons or otherwise. Results relate only to the samples identified above. This report shall not be reproduced except in full with written approval of Cardinal Laboratories.

Celey D. Keene, Lab Director/Quality Manager



PHONE (575) 393-2326 ° 101 E. MARLAND ° HOBBS, NM 88240

Analytical Results For:

TRINITY OILFIELD SERVICES & RENTALS, LLC
 DAN DUNKELBERG
 P. O. BOX 2587
 HOBBS NM, 88241
 Fax To: NONE

Received:	01/30/2023	Sampling Date:	01/30/2023
Reported:	02/02/2023	Sampling Type:	Soil
Project Name:	TACO CAT 27 - 34 FED. COM #24H	Sampling Condition:	Cool & Intact
Project Number:	NOT GIVEN	Sample Received By:	Tamara Oldaker
Project Location:	OXY - LEA CO., NM		

Sample ID: CF-190-00.5-NA-P (H230429-24)

BTEx 8021B		mg/kg		Analyzed By: JH/						
Analyte	Result	Reporting Limit	Analyzed	Method Blank	BS	% Recovery	True Value QC	RPD	Qualifier	
Benzene*	<0.050	0.050	02/01/2023	ND	1.98	98.8	2.00	1.73		
Toluene*	<0.050	0.050	02/01/2023	ND	2.04	102	2.00	1.25		
Ethylbenzene*	<0.050	0.050	02/01/2023	ND	2.06	103	2.00	1.30		
Total Xylenes*	<0.150	0.150	02/01/2023	ND	6.28	105	6.00	2.63		
Total BTEx	<0.300	0.300	02/01/2023	ND						

Surrogate: 4-Bromofluorobenzene (PID) 104 % 71.5-134

Chloride, SM4500CI-B		mg/kg		Analyzed By: GM						
Analyte	Result	Reporting Limit	Analyzed	Method Blank	BS	% Recovery	True Value QC	RPD	Qualifier	
Chloride	16.0	16.0	01/31/2023	ND	432	108	400	0.00		

TPH 8015M		mg/kg		Analyzed By: MS					
Analyte	Result	Reporting Limit	Analyzed	Method Blank	BS	% Recovery	True Value QC	RPD	Qualifier
GRO C6-C10*	<10.0	10.0	01/31/2023	ND	194	96.8	200	1.58	
DRO >C10-C28*	<10.0	10.0	01/31/2023	ND	184	91.8	200	1.62	
EXT DRO >C28-C36	<10.0	10.0	01/31/2023	ND					

Surrogate: 1-Chlorooctane 126 % 48.2-134

Surrogate: 1-Chlorooctadecane 139 % 49.1-148

Cardinal Laboratories

*=Accredited Analyte

PLEASE NOTE: Liability and Damages. Cardinal's liability and client's exclusive remedy for any claim arising, whether based in contract or tort, shall be limited to the amount paid by client for analyses. All claims, including those for negligence and any other cause whatsoever shall be deemed waived unless made in writing and received by Cardinal within thirty (30) days after completion of the applicable service. In no event shall Cardinal be liable for incidental or consequential damages, including, without limitation, business interruptions, loss of use, or loss of profits incurred by client, its subsidiaries, affiliates or successors arising out of or related to the performance of the services hereunder by Cardinal, regardless of whether such claim is based upon any of the above stated reasons or otherwise. Results relate only to the samples identified above. This report shall not be reproduced except in full with written approval of Cardinal Laboratories.

Celey D. Keene, Lab Director/Quality Manager

PHONE (575) 393-2326 • 101 E. MARLAND • HOBBS, NM 88240

Notes and Definitions

S-04	The surrogate recovery for this sample is outside of established control limits due to a sample matrix effect.
QM-07	The spike recovery was outside acceptance limits for the MS and/or MSD. The batch was accepted based on acceptable LCS recovery.
ND	Analyte NOT DETECTED at or above the reporting limit
RPD	Relative Percent Difference
**	Samples not received at proper temperature of 6°C or below.
***	Insufficient time to reach temperature.
-	Chloride by SM4500Cl-B does not require samples be received at or below 6°C Samples reported on an as received basis (wet) unless otherwise noted on report

Cardinal Laboratories

*=Accredited Analyte

PLEASE NOTE: Liability and Damages. Cardinal's liability and client's exclusive remedy for any claim arising, whether based in contract or tort, shall be limited to the amount paid by client for analyses. All claims, including those for negligence and any other cause whatsoever shall be deemed waived unless made in writing and received by Cardinal within thirty (30) days after completion of the applicable service. In no event shall Cardinal be liable for incidental or consequential damages, including, without limitation, business interruptions, loss of use, or loss of profits incurred by client, its subsidiaries, affiliates or successors arising out of or related to the performance of the services hereunder by Cardinal, regardless of whether such claim is based upon any of the above stated reasons or otherwise. Results relate only to the samples identified above. This report shall not be reproduced except in full with written approval of Cardinal Laboratories.

A handwritten signature in black ink, appearing to read "C. D. Keene".

Celey D. Keene, Lab Director/Quality Manager

CARDINAL Laboratories		104 East Marland, Hobbs, NM 88240 (575) 393-2326 FAX (575) 393-2476		CHAIN-OF-CUSTODY AND ANALYSIS REQUEST	
Company Name: Trinity Oilfield Services				BILL TO	
Project Manager: Dan Dunkelberg				P.O. #:	
Address: 8426 N Dal Paso				Company: Oxy USA Inc	
City: Hobbs				Attn: Waste Ditch	
State: NM Zip: 88241				Address:	
Phone #: Hobbs				City:	
Project #: Hobbs				State:	
Project Name: Taco Cat 27-34 Fed Com #24H				Zip:	
Project Location: Lea Co., NM				Phone #:	
Sample Name: LB				Fax #:	
FOR LAB USE ONLY				PRESERV. SAMPLING	
Lab I.D. #1280429		Sample I.D.			
CF-167-00.0-NA-P		C 1		1/30/2023	
CF-168-00.0-NA-P		C 1		1/30/2023	
CF-169-00.0-NA-P		C 1		1/30/2023	
CF-170-00.0-NA-P		C 1		1/30/2023	
CF-171-00.0-NA-P		C 1		1/30/2023	
CF-172-00.0-NA-P		C 1		1/30/2023	
CF-173-00.0-NA-P		C 1		1/30/2023	
CF-174-00.0-NA-P		C 1		1/30/2023	
CF-175-00.0-NA-P		C 1		1/30/2023	
CF-176-00.0-NA-P		C 1		1/30/2023	
Date: 1-30-23		Received By: [Signature]		Verbal Result: Yes No Add'l Phone #:	
Time: 1500		Received By: [Signature]		REMARKS:	
Relinquished By: [Signature]		Date: 1-30-23		All Results are emailed. Please provide Email address:	
Time:		Date:			
Delivered By: (Circle One)		Observed Temp. °C 39		Sample Condition	
Corrected Temp. °C 3.3		Cool Intact		CHECKED BY: (Initials)	
Sampler - UPS - Bus - Other:		No Yes		Turnaround Time: Standard Rush X	
		No Yes		Bacteria (only) Sample Condition	
		No Yes		Cool Intact Observed Temp. °C	
		No Yes		Corrected Temp. °C	

† Cardinal cannot accept verbal changes. Please email changes to cely.keene@cardinalabnm.com

Page 28 of 29

Page 29 of 29



PHONE (575) 393-2326 ° 101 E. MARLAND ° HOBBS, NM 88240

February 08, 2023

DAN DUNKELBERG

TRINITY OILFIELD SERVICES & RENTALS, LLC

P. O. BOX 2587

HOBBS, NM 88241

RE: TACO CAT 27 - 34 FED. COM #24H

Enclosed are the results of analyses for samples received by the laboratory on 02/06/23 13:43.

Cardinal Laboratories is accredited through Texas NELAP under certificate number T104704398-22-15. Accreditation applies to drinking water, non-potable water and solid and chemical materials. All accredited analytes are denoted by an asterisk (*). For a complete list of accredited analytes and matrices visit the TCEQ website at www.tceq.texas.gov/field/qa/lab_accred_certif.html.

Cardinal Laboratories is accredited through the State of Colorado Department of Public Health and Environment for:

Method EPA 552.2	Haloacetic Acids (HAA-5)
Method EPA 524.2	Total Trihalomethanes (TTHM)
Method EPA 524.4	Regulated VOCs (V1, V2, V3)

Accreditation applies to public drinking water matrices.

This report meets NELAP requirements and is made up of a cover page, analytical results, and a copy of the original chain-of-custody. If you have any questions concerning this report, please feel free to contact me.

Sincerely,

A handwritten signature in black ink that reads "Celey D. Keene".

Celey D. Keene

Lab Director/Quality Manager



PHONE (575) 393-2326 ° 101 E. MARLAND ° HOBBS, NM 88240

Analytical Results For:

TRINITY OILFIELD SERVICES & RENTALS, LLC
 DAN DUNKELBERG
 P. O. BOX 2587
 HOBBS NM, 88241
 Fax To: NONE

Received:	02/06/2023	Sampling Date:	02/02/2023
Reported:	02/08/2023	Sampling Type:	Soil
Project Name:	TACO CAT 27 - 34 FED. COM #24H	Sampling Condition:	Cool & Intact
Project Number:	NOT GIVEN	Sample Received By:	Shalyn Rodriguez
Project Location:	OXY - LEA CO., NM		

Sample ID: CF-191-00.5-NA-P (H230506-01)

BTEx 8021B			mg/kg		Analyzed By: JH				
Analyte	Result	Reporting Limit	Analyzed	Method Blank	BS	% Recovery	True Value QC	RPD	Qualifier
Benzene*	<0.050	0.050	02/07/2023	ND	2.02	101	2.00	5.67	
Toluene*	<0.050	0.050	02/07/2023	ND	2.00	100	2.00	6.20	
Ethylbenzene*	<0.050	0.050	02/07/2023	ND	1.96	98.0	2.00	6.49	
Total Xylenes*	<0.150	0.150	02/07/2023	ND	5.91	98.5	6.00	7.29	
Total BTEX	<0.300	0.300	02/07/2023	ND					

Surrogate: 4-Bromofluorobenzene (PID) 104 % 71.5-134

Chloride, SM4500Cl-B			mg/kg		Analyzed By: AC				
Analyte	Result	Reporting Limit	Analyzed	Method Blank	BS	% Recovery	True Value QC	RPD	Qualifier
Chloride	224	16.0	02/07/2023	ND	400	100	400	3.92	

TPH 8015M			mg/kg		Analyzed By: MS				
Analyte	Result	Reporting Limit	Analyzed	Method Blank	BS	% Recovery	True Value QC	RPD	Qualifier
GRO C6-C10*	<10.0	10.0	02/06/2023	ND	214	107	200	0.748	
DRO >C10-C28*	<10.0	10.0	02/06/2023	ND	221	110	200	0.339	
EXT DRO >C28-C36	<10.0	10.0	02/06/2023	ND					

Surrogate: 1-Chlorooctane 91.6 % 48.2-134

Surrogate: 1-Chlorooctadecane 116 % 49.1-148

Cardinal Laboratories

*=Accredited Analyte

PLEASE NOTE: Liability and Damages. Cardinal's liability and client's exclusive remedy for any claim arising, whether based in contract or tort, shall be limited to the amount paid by client for analyses. All claims, including those for negligence and any other cause whatsoever shall be deemed waived unless made in writing and received by Cardinal within thirty (30) days after completion of the applicable service. In no event shall Cardinal be liable for incidental or consequential damages, including, without limitation, business interruptions, loss of use, or loss of profits incurred by client, its subsidiaries, affiliates or successors arising out of or related to the performance of the services hereunder by Cardinal, regardless of whether such claim is based upon any of the above stated reasons or otherwise. Results relate only to the samples identified above. This report shall not be reproduced except in full with written approval of Cardinal Laboratories.

Celey D. Keene, Lab Director/Quality Manager



PHONE (575) 393-2326 ° 101 E. MARLAND ° HOBBS, NM 88240

Analytical Results For:

TRINITY OILFIELD SERVICES & RENTALS, LLC
 DAN DUNKELBERG
 P. O. BOX 2587
 HOBBS NM, 88241
 Fax To: NONE

Received:	02/06/2023	Sampling Date:	02/02/2023
Reported:	02/08/2023	Sampling Type:	Soil
Project Name:	TACO CAT 27 - 34 FED. COM #24H	Sampling Condition:	Cool & Intact
Project Number:	NOT GIVEN	Sample Received By:	Shalyn Rodriguez
Project Location:	OXY - LEA CO., NM		

Sample ID: CF-192-00.5-NA-P (H230506-02)

BTEx 8021B		mg/kg		Analyzed By: JH					
Analyte	Result	Reporting Limit	Analyzed	Method Blank	BS	% Recovery	True Value QC	RPD	Qualifier
Benzene*	<0.050	0.050	02/07/2023	ND	2.02	101	2.00	5.67	
Toluene*	<0.050	0.050	02/07/2023	ND	2.00	100	2.00	6.20	
Ethylbenzene*	<0.050	0.050	02/07/2023	ND	1.96	98.0	2.00	6.49	
Total Xylenes*	<0.150	0.150	02/07/2023	ND	5.91	98.5	6.00	7.29	
Total BTEX	<0.300	0.300	02/07/2023	ND					

Surrogate: 4-Bromofluorobenzene (PID) 103 % 71.5-134

Chloride, SM4500Cl-B		mg/kg		Analyzed By: AC						
Analyte	Result	Reporting Limit	Analyzed	Method Blank	BS	% Recovery	True Value QC	RPD	Qualifier	
Chloride	16.0	16.0	02/07/2023	ND	400	100	400	3.92		

TPH 8015M		mg/kg		Analyzed By: MS					
Analyte	Result	Reporting Limit	Analyzed	Method Blank	BS	% Recovery	True Value QC	RPD	Qualifier
GRO C6-C10*	<10.0	10.0	02/06/2023	ND	214	107	200	0.748	
DRO >C10-C28*	<10.0	10.0	02/06/2023	ND	221	110	200	0.339	
EXT DRO >C28-C36	<10.0	10.0	02/06/2023	ND					

Surrogate: 1-Chlorooctane 89.9 % 48.2-134

Surrogate: 1-Chlorooctadecane 115 % 49.1-148

Cardinal Laboratories

*=Accredited Analyte

PLEASE NOTE: Liability and Damages. Cardinal's liability and client's exclusive remedy for any claim arising, whether based in contract or tort, shall be limited to the amount paid by client for analyses. All claims, including those for negligence and any other cause whatsoever shall be deemed waived unless made in writing and received by Cardinal within thirty (30) days after completion of the applicable service. In no event shall Cardinal be liable for incidental or consequential damages, including, without limitation, business interruptions, loss of use, or loss of profits incurred by client, its subsidiaries, affiliates or successors arising out of or related to the performance of the services hereunder by Cardinal, regardless of whether such claim is based upon any of the above stated reasons or otherwise. Results relate only to the samples identified above. This report shall not be reproduced except in full with written approval of Cardinal Laboratories.

Celey D. Keene, Lab Director/Quality Manager



PHONE (575) 393-2326 ° 101 E. MARLAND ° HOBBS, NM 88240

Analytical Results For:

TRINITY OILFIELD SERVICES & RENTALS, LLC
 DAN DUNKELBERG
 P. O. BOX 2587
 HOBBS NM, 88241
 Fax To: NONE

Received:	02/06/2023	Sampling Date:	02/02/2023
Reported:	02/08/2023	Sampling Type:	Soil
Project Name:	TACO CAT 27 - 34 FED. COM #24H	Sampling Condition:	Cool & Intact
Project Number:	NOT GIVEN	Sample Received By:	Shalyn Rodriguez
Project Location:	OXY - LEA CO., NM		

Sample ID: CF-193-00.5-NA-P (H230506-03)

BTEx 8021B		mg/kg		Analyzed By: JH						
Analyte	Result	Reporting Limit	Analyzed	Method Blank	BS	% Recovery	True Value QC	RPD	Qualifier	
Benzene*	<0.050	0.050	02/07/2023	ND	2.02	101	2.00	5.67		
Toluene*	<0.050	0.050	02/07/2023	ND	2.00	100	2.00	6.20		
Ethylbenzene*	<0.050	0.050	02/07/2023	ND	1.96	98.0	2.00	6.49		
Total Xylenes*	<0.150	0.150	02/07/2023	ND	5.91	98.5	6.00	7.29		
Total BTEX	<0.300	0.300	02/07/2023	ND						

Surrogate: 4-Bromofluorobenzene (PID) 104 % 71.5-134

Chloride, SM4500Cl-B		mg/kg		Analyzed By: AC						
Analyte	Result	Reporting Limit	Analyzed	Method Blank	BS	% Recovery	True Value QC	RPD	Qualifier	
Chloride	<16.0	16.0	02/07/2023	ND	400	100	400	3.92		

TPH 8015M		mg/kg		Analyzed By: MS					
Analyte	Result	Reporting Limit	Analyzed	Method Blank	BS	% Recovery	True Value QC	RPD	Qualifier
GRO C6-C10*	<10.0	10.0	02/06/2023	ND	214	107	200	0.748	
DRO >C10-C28*	<10.0	10.0	02/06/2023	ND	221	110	200	0.339	
EXT DRO >C28-C36	<10.0	10.0	02/06/2023	ND					

Surrogate: 1-Chlorooctane 92.4 % 48.2-134

Surrogate: 1-Chlorooctadecane 116 % 49.1-148

Cardinal Laboratories

*=Accredited Analyte

PLEASE NOTE: Liability and Damages. Cardinal's liability and client's exclusive remedy for any claim arising, whether based in contract or tort, shall be limited to the amount paid by client for analyses. All claims, including those for negligence and any other cause whatsoever shall be deemed waived unless made in writing and received by Cardinal within thirty (30) days after completion of the applicable service. In no event shall Cardinal be liable for incidental or consequential damages, including, without limitation, business interruptions, loss of use, or loss of profits incurred by client, its subsidiaries, affiliates or successors arising out of or related to the performance of the services hereunder by Cardinal, regardless of whether such claim is based upon any of the above stated reasons or otherwise. Results relate only to the samples identified above. This report shall not be reproduced except in full with written approval of Cardinal Laboratories.

Celey D. Keene, Lab Director/Quality Manager



PHONE (575) 393-2326 ° 101 E. MARLAND ° HOBBS, NM 88240

Analytical Results For:

TRINITY OILFIELD SERVICES & RENTALS, LLC
 DAN DUNKELBERG
 P. O. BOX 2587
 HOBBS NM, 88241
 Fax To: NONE

Received:	02/06/2023	Sampling Date:	02/02/2023
Reported:	02/08/2023	Sampling Type:	Soil
Project Name:	TACO CAT 27 - 34 FED. COM #24H	Sampling Condition:	Cool & Intact
Project Number:	NOT GIVEN	Sample Received By:	Shalyn Rodriguez
Project Location:	OXY - LEA CO., NM		

Sample ID: CF-194-00.5-NA-P (H230506-04)

BTEx 8021B		mg/kg		Analyzed By: JH					
Analyte	Result	Reporting Limit	Analyzed	Method Blank	BS	% Recovery	True Value QC	RPD	Qualifier
Benzene*	<0.050	0.050	02/07/2023	ND	2.02	101	2.00	5.67	
Toluene*	<0.050	0.050	02/07/2023	ND	2.00	100	2.00	6.20	
Ethylbenzene*	<0.050	0.050	02/07/2023	ND	1.96	98.0	2.00	6.49	
Total Xylenes*	<0.150	0.150	02/07/2023	ND	5.91	98.5	6.00	7.29	
Total BTEX	<0.300	0.300	02/07/2023	ND					

Surrogate: 4-Bromofluorobenzene (PID) 102 % 71.5-134

Chloride, SM4500Cl-B		mg/kg		Analyzed By: AC					
Analyte	Result	Reporting Limit	Analyzed	Method Blank	BS	% Recovery	True Value QC	RPD	Qualifier
Chloride	176	16.0	02/07/2023	ND	400	100	400	3.92	

TPH 8015M		mg/kg		Analyzed By: MS					
Analyte	Result	Reporting Limit	Analyzed	Method Blank	BS	% Recovery	True Value QC	RPD	Qualifier
GRO C6-C10*	<10.0	10.0	02/06/2023	ND	214	107	200	0.748	
DRO >C10-C28*	<10.0	10.0	02/06/2023	ND	221	110	200	0.339	
EXT DRO >C28-C36	<10.0	10.0	02/06/2023	ND					

Surrogate: 1-Chlorooctane 91.0 % 48.2-134

Surrogate: 1-Chlorooctadecane 115 % 49.1-148

Cardinal Laboratories

*=Accredited Analyte

PLEASE NOTE: Liability and Damages. Cardinal's liability and client's exclusive remedy for any claim arising, whether based in contract or tort, shall be limited to the amount paid by client for analyses. All claims, including those for negligence and any other cause whatsoever shall be deemed waived unless made in writing and received by Cardinal within thirty (30) days after completion of the applicable service. In no event shall Cardinal be liable for incidental or consequential damages, including, without limitation, business interruptions, loss of use, or loss of profits incurred by client, its subsidiaries, affiliates or successors arising out of or related to the performance of the services hereunder by Cardinal, regardless of whether such claim is based upon any of the above stated reasons or otherwise. Results relate only to the samples identified above. This report shall not be reproduced except in full with written approval of Cardinal Laboratories.

Celey D. Keene, Lab Director/Quality Manager



PHONE (575) 393-2326 • 101 E. MARLAND • HOBBS, NM 88240

Analytical Results For:

TRINITY OILFIELD SERVICES & RENTALS, LLC
 DAN DUNKELBERG
 P. O. BOX 2587
 HOBBS NM, 88241
 Fax To: NONE

Received:	02/06/2023	Sampling Date:	02/02/2023
Reported:	02/08/2023	Sampling Type:	Soil
Project Name:	TACO CAT 27 - 34 FED. COM #24H	Sampling Condition:	Cool & Intact
Project Number:	NOT GIVEN	Sample Received By:	Shalyn Rodriguez
Project Location:	OXY - LEA CO., NM		

Sample ID: CF-195-00.5-NA-P (H230506-05)

BTEx 8021B		mg/kg		Analyzed By: JH						
Analyte	Result	Reporting Limit	Analyzed	Method Blank	BS	% Recovery	True Value QC	RPD	Qualifier	
Benzene*	<0.050	0.050	02/07/2023	ND	2.02	101	2.00	5.67		
Toluene*	<0.050	0.050	02/07/2023	ND	2.00	100	2.00	6.20		
Ethylbenzene*	<0.050	0.050	02/07/2023	ND	1.96	98.0	2.00	6.49		
Total Xylenes*	<0.150	0.150	02/07/2023	ND	5.91	98.5	6.00	7.29		
Total BTEX	<0.300	0.300	02/07/2023	ND						

Surrogate: 4-Bromofluorobenzene (PID) 103 % 71.5-134

Chloride, SM4500Cl-B		mg/kg		Analyzed By: AC						
Analyte	Result	Reporting Limit	Analyzed	Method Blank	BS	% Recovery	True Value QC	RPD	Qualifier	
Chloride	192	16.0	02/07/2023	ND	400	100	400	3.92		

TPH 8015M		mg/kg		Analyzed By: MS					
Analyte	Result	Reporting Limit	Analyzed	Method Blank	BS	% Recovery	True Value QC	RPD	Qualifier
GRO C6-C10*	<10.0	10.0	02/06/2023	ND	214	107	200	0.748	
DRO >C10-C28*	<10.0	10.0	02/06/2023	ND	221	110	200	0.339	
EXT DRO >C28-C36	<10.0	10.0	02/06/2023	ND					

Surrogate: 1-Chlorooctane 91.5 % 48.2-134

Surrogate: 1-Chlorooctadecane 109 % 49.1-148

Cardinal Laboratories

*=Accredited Analyte

PLEASE NOTE: Liability and Damages. Cardinal's liability and client's exclusive remedy for any claim arising, whether based in contract or tort, shall be limited to the amount paid by client for analyses. All claims, including those for negligence and any other cause whatsoever shall be deemed waived unless made in writing and received by Cardinal within thirty (30) days after completion of the applicable service. In no event shall Cardinal be liable for incidental or consequential damages, including, without limitation, business interruptions, loss of use, or loss of profits incurred by client, its subsidiaries, affiliates or successors arising out of or related to the performance of the services hereunder by Cardinal, regardless of whether such claim is based upon any of the above stated reasons or otherwise. Results relate only to the samples identified above. This report shall not be reproduced except in full with written approval of Cardinal Laboratories.

Celey D. Keene, Lab Director/Quality Manager



PHONE (575) 393-2326 ° 101 E. MARLAND ° HOBBS, NM 88240

Analytical Results For:

TRINITY OILFIELD SERVICES & RENTALS, LLC
 DAN DUNKELBERG
 P. O. BOX 2587
 HOBBS NM, 88241
 Fax To: NONE

Received:	02/06/2023	Sampling Date:	02/02/2023
Reported:	02/08/2023	Sampling Type:	Soil
Project Name:	TACO CAT 27 - 34 FED. COM #24H	Sampling Condition:	Cool & Intact
Project Number:	NOT GIVEN	Sample Received By:	Shalyn Rodriguez
Project Location:	OXY - LEA CO., NM		

Sample ID: CF-196-00.5-NA-P (H230506-06)

BTEx 8021B		mg/kg		Analyzed By: JH					
Analyte	Result	Reporting Limit	Analyzed	Method Blank	BS	% Recovery	True Value QC	RPD	Qualifier
Benzene*	<0.050	0.050	02/07/2023	ND	2.02	101	2.00	5.67	
Toluene*	<0.050	0.050	02/07/2023	ND	2.00	100	2.00	6.20	
Ethylbenzene*	<0.050	0.050	02/07/2023	ND	1.96	98.0	2.00	6.49	
Total Xylenes*	<0.150	0.150	02/07/2023	ND	5.91	98.5	6.00	7.29	
Total BTEX	<0.300	0.300	02/07/2023	ND					

Surrogate: 4-Bromofluorobenzene (PID) 103 % 71.5-134

Chloride, SM4500Cl-B		mg/kg		Analyzed By: AC						
Analyte	Result	Reporting Limit	Analyzed	Method Blank	BS	% Recovery	True Value QC	RPD	Qualifier	
Chloride	32.0	16.0	02/07/2023	ND	400	100	400	3.92		

TPH 8015M		mg/kg		Analyzed By: MS					
Analyte	Result	Reporting Limit	Analyzed	Method Blank	BS	% Recovery	True Value QC	RPD	Qualifier
GRO C6-C10*	<10.0	10.0	02/06/2023	ND	214	107	200	0.748	
DRO >C10-C28*	<10.0	10.0	02/06/2023	ND	221	110	200	0.339	
EXT DRO >C28-C36	<10.0	10.0	02/06/2023	ND					

Surrogate: 1-Chlorooctane 91.3 % 48.2-134

Surrogate: 1-Chlorooctadecane 112 % 49.1-148

Cardinal Laboratories

*=Accredited Analyte

PLEASE NOTE: Liability and Damages. Cardinal's liability and client's exclusive remedy for any claim arising, whether based in contract or tort, shall be limited to the amount paid by client for analyses. All claims, including those for negligence and any other cause whatsoever shall be deemed waived unless made in writing and received by Cardinal within thirty (30) days after completion of the applicable service. In no event shall Cardinal be liable for incidental or consequential damages, including, without limitation, business interruptions, loss of use, or loss of profits incurred by client, its subsidiaries, affiliates or successors arising out of or related to the performance of the services hereunder by Cardinal, regardless of whether such claim is based upon any of the above stated reasons or otherwise. Results relate only to the samples identified above. This report shall not be reproduced except in full with written approval of Cardinal Laboratories.

Celey D. Keene, Lab Director/Quality Manager



PHONE (575) 393-2326 ° 101 E. MARLAND ° HOBBS, NM 88240

Analytical Results For:

TRINITY OILFIELD SERVICES & RENTALS, LLC
 DAN DUNKELBERG
 P. O. BOX 2587
 HOBBS NM, 88241
 Fax To: NONE

Received:	02/06/2023	Sampling Date:	02/02/2023
Reported:	02/08/2023	Sampling Type:	Soil
Project Name:	TACO CAT 27 - 34 FED. COM #24H	Sampling Condition:	Cool & Intact
Project Number:	NOT GIVEN	Sample Received By:	Shalyn Rodriguez
Project Location:	OXY - LEA CO., NM		

Sample ID: CF-197-00.5-NA-P (H230506-07)

BTEx 8021B		mg/kg		Analyzed By: JH					
Analyte	Result	Reporting Limit	Analyzed	Method Blank	BS	% Recovery	True Value QC	RPD	Qualifier
Benzene*	<0.050	0.050	02/07/2023	ND	2.02	101	2.00	5.67	
Toluene*	<0.050	0.050	02/07/2023	ND	2.00	100	2.00	6.20	
Ethylbenzene*	<0.050	0.050	02/07/2023	ND	1.96	98.0	2.00	6.49	
Total Xylenes*	<0.150	0.150	02/07/2023	ND	5.91	98.5	6.00	7.29	
Total BTEX	<0.300	0.300	02/07/2023	ND					

Surrogate: 4-Bromofluorobenzene (PID) 104 % 71.5-134

Chloride, SM4500Cl-B		mg/kg		Analyzed By: AC						
Analyte	Result	Reporting Limit	Analyzed	Method Blank	BS	% Recovery	True Value QC	RPD	Qualifier	
Chloride	16.0	16.0	02/07/2023	ND	400	100	400	3.92		

TPH 8015M		mg/kg		Analyzed By: MS					
Analyte	Result	Reporting Limit	Analyzed	Method Blank	BS	% Recovery	True Value QC	RPD	Qualifier
GRO C6-C10*	<10.0	10.0	02/06/2023	ND	214	107	200	0.748	
DRO >C10-C28*	<10.0	10.0	02/06/2023	ND	221	110	200	0.339	
EXT DRO >C28-C36	<10.0	10.0	02/06/2023	ND					

Surrogate: 1-Chlorooctane 95.8 % 48.2-134

Surrogate: 1-Chlorooctadecane 110 % 49.1-148

Cardinal Laboratories

*=Accredited Analyte

PLEASE NOTE: Liability and Damages. Cardinal's liability and client's exclusive remedy for any claim arising, whether based in contract or tort, shall be limited to the amount paid by client for analyses. All claims, including those for negligence and any other cause whatsoever shall be deemed waived unless made in writing and received by Cardinal within thirty (30) days after completion of the applicable service. In no event shall Cardinal be liable for incidental or consequential damages, including, without limitation, business interruptions, loss of use, or loss of profits incurred by client, its subsidiaries, affiliates or successors arising out of or related to the performance of the services hereunder by Cardinal, regardless of whether such claim is based upon any of the above stated reasons or otherwise. Results relate only to the samples identified above. This report shall not be reproduced except in full with written approval of Cardinal Laboratories.

Celey D. Keene, Lab Director/Quality Manager



PHONE (575) 393-2326 • 101 E. MARLAND • HOBBS, NM 88240

Analytical Results For:

TRINITY OILFIELD SERVICES & RENTALS, LLC
 DAN DUNKELBERG
 P. O. BOX 2587
 HOBBS NM, 88241
 Fax To: NONE

Received:	02/06/2023	Sampling Date:	02/02/2023
Reported:	02/08/2023	Sampling Type:	Soil
Project Name:	TACO CAT 27 - 34 FED. COM #24H	Sampling Condition:	Cool & Intact
Project Number:	NOT GIVEN	Sample Received By:	Shalyn Rodriguez
Project Location:	OXY - LEA CO., NM		

Sample ID: CF-198-00.5-NA-P (H230506-08)

BTEx 8021B		mg/kg		Analyzed By: JH						
Analyte	Result	Reporting Limit	Analyzed	Method Blank	BS	% Recovery	True Value QC	RPD	Qualifier	
Benzene*	<0.050	0.050	02/07/2023	ND	2.02	101	2.00	5.67		
Toluene*	<0.050	0.050	02/07/2023	ND	2.00	100	2.00	6.20		
Ethylbenzene*	<0.050	0.050	02/07/2023	ND	1.96	98.0	2.00	6.49		
Total Xylenes*	<0.150	0.150	02/07/2023	ND	5.91	98.5	6.00	7.29		
Total BTEX	<0.300	0.300	02/07/2023	ND						

Surrogate: 4-Bromofluorobenzene (PID) 104 % 71.5-134

Chloride, SM4500Cl-B		mg/kg		Analyzed By: AC						
Analyte	Result	Reporting Limit	Analyzed	Method Blank	BS	% Recovery	True Value QC	RPD	Qualifier	
Chloride	<16.0	16.0	02/07/2023	ND	400	100	400	3.92		

TPH 8015M		mg/kg		Analyzed By: MS						
Analyte	Result	Reporting Limit	Analyzed	Method Blank	BS	% Recovery	True Value QC	RPD	Qualifier	
GRO C6-C10*	<10.0	10.0	02/06/2023	ND	214	107	200	0.748		
DRO >C10-C28*	<10.0	10.0	02/06/2023	ND	221	110	200	0.339		
EXT DRO >C28-C36	<10.0	10.0	02/06/2023	ND						

Surrogate: 1-Chlorooctane 95.4 % 48.2-134

Surrogate: 1-Chlorooctadecane 114 % 49.1-148

Cardinal Laboratories

*=Accredited Analyte

PLEASE NOTE: Liability and Damages. Cardinal's liability and client's exclusive remedy for any claim arising, whether based in contract or tort, shall be limited to the amount paid by client for analyses. All claims, including those for negligence and any other cause whatsoever shall be deemed waived unless made in writing and received by Cardinal within thirty (30) days after completion of the applicable service. In no event shall Cardinal be liable for incidental or consequential damages, including, without limitation, business interruptions, loss of use, or loss of profits incurred by client, its subsidiaries, affiliates or successors arising out of or related to the performance of the services hereunder by Cardinal, regardless of whether such claim is based upon any of the above stated reasons or otherwise. Results relate only to the samples identified above. This report shall not be reproduced except in full with written approval of Cardinal Laboratories.

Celey D. Keene, Lab Director/Quality Manager



PHONE (575) 393-2326 ° 101 E. MARLAND ° HOBBS, NM 88240

Analytical Results For:

TRINITY OILFIELD SERVICES & RENTALS, LLC
 DAN DUNKELBERG
 P. O. BOX 2587
 HOBBS NM, 88241
 Fax To: NONE

Received:	02/06/2023	Sampling Date:	02/02/2023
Reported:	02/08/2023	Sampling Type:	Soil
Project Name:	TACO CAT 27 - 34 FED. COM #24H	Sampling Condition:	Cool & Intact
Project Number:	NOT GIVEN	Sample Received By:	Shalyn Rodriguez
Project Location:	OXY - LEA CO., NM		

Sample ID: CF-199-00.5-NA-P (H230506-09)

BTEx 8021B		mg/kg		Analyzed By: JH						
Analyte	Result	Reporting Limit	Analyzed	Method Blank	BS	% Recovery	True Value QC	RPD	Qualifier	
Benzene*	<0.050	0.050	02/07/2023	ND	2.02	101	2.00	5.67		
Toluene*	<0.050	0.050	02/07/2023	ND	2.00	100	2.00	6.20		
Ethylbenzene*	<0.050	0.050	02/07/2023	ND	1.96	98.0	2.00	6.49		
Total Xylenes*	<0.150	0.150	02/07/2023	ND	5.91	98.5	6.00	7.29		
Total BTEX	<0.300	0.300	02/07/2023	ND						

Surrogate: 4-Bromofluorobenzene (PID) 102 % 71.5-134

Chloride, SM4500Cl-B		mg/kg		Analyzed By: AC						
Analyte	Result	Reporting Limit	Analyzed	Method Blank	BS	% Recovery	True Value QC	RPD	Qualifier	
Chloride	<16.0	16.0	02/07/2023	ND	400	100	400	3.92		

TPH 8015M		mg/kg		Analyzed By: MS					
Analyte	Result	Reporting Limit	Analyzed	Method Blank	BS	% Recovery	True Value QC	RPD	Qualifier
GRO C6-C10*	<10.0	10.0	02/06/2023	ND	214	107	200	0.748	
DRO >C10-C28*	<10.0	10.0	02/06/2023	ND	221	110	200	0.339	
EXT DRO >C28-C36	<10.0	10.0	02/06/2023	ND					

Surrogate: 1-Chlorooctane 94.2 % 48.2-134

Surrogate: 1-Chlorooctadecane 111 % 49.1-148

Cardinal Laboratories

*=Accredited Analyte

PLEASE NOTE: Liability and Damages. Cardinal's liability and client's exclusive remedy for any claim arising, whether based in contract or tort, shall be limited to the amount paid by client for analyses. All claims, including those for negligence and any other cause whatsoever shall be deemed waived unless made in writing and received by Cardinal within thirty (30) days after completion of the applicable service. In no event shall Cardinal be liable for incidental or consequential damages, including, without limitation, business interruptions, loss of use, or loss of profits incurred by client, its subsidiaries, affiliates or successors arising out of or related to the performance of the services hereunder by Cardinal, regardless of whether such claim is based upon any of the above stated reasons or otherwise. Results relate only to the samples identified above. This report shall not be reproduced except in full with written approval of Cardinal Laboratories.

Celey D. Keene, Lab Director/Quality Manager



PHONE (575) 393-2326 ° 101 E. MARLAND ° HOBBS, NM 88240

Analytical Results For:

TRINITY OILFIELD SERVICES & RENTALS, LLC
 DAN DUNKELBERG
 P. O. BOX 2587
 HOBBS NM, 88241
 Fax To: NONE

Received:	02/06/2023	Sampling Date:	02/02/2023
Reported:	02/08/2023	Sampling Type:	Soil
Project Name:	TACO CAT 27 - 34 FED. COM #24H	Sampling Condition:	Cool & Intact
Project Number:	NOT GIVEN	Sample Received By:	Shalyn Rodriguez
Project Location:	OXY - LEA CO., NM		

Sample ID: CF-200-00.5-NA-P (H230506-10)

BTEx 8021B		mg/kg		Analyzed By: JH						
Analyte	Result	Reporting Limit	Analyzed	Method Blank	BS	% Recovery	True Value QC	RPD	Qualifier	
Benzene*	<0.050	0.050	02/07/2023	ND	2.02	101	2.00	5.67		
Toluene*	<0.050	0.050	02/07/2023	ND	2.00	100	2.00	6.20		
Ethylbenzene*	<0.050	0.050	02/07/2023	ND	1.96	98.0	2.00	6.49		
Total Xylenes*	<0.150	0.150	02/07/2023	ND	5.91	98.5	6.00	7.29		
Total BTEX	<0.300	0.300	02/07/2023	ND						

Surrogate: 4-Bromofluorobenzene (PID) 104 % 71.5-134

Chloride, SM4500Cl-B		mg/kg		Analyzed By: AC					
Analyte	Result	Reporting Limit	Analyzed	Method Blank	BS	% Recovery	True Value QC	RPD	Qualifier
Chloride	112	16.0	02/07/2023	ND	416	104	400	0.00	

TPH 8015M		mg/kg		Analyzed By: MS					
Analyte	Result	Reporting Limit	Analyzed	Method Blank	BS	% Recovery	True Value QC	RPD	Qualifier
GRO C6-C10*	<10.0	10.0	02/06/2023	ND	214	107	200	0.748	
DRO >C10-C28*	<10.0	10.0	02/06/2023	ND	221	110	200	0.339	
EXT DRO >C28-C36	<10.0	10.0	02/06/2023	ND					

Surrogate: 1-Chlorooctane 94.8 % 48.2-134

Surrogate: 1-Chlorooctadecane 107 % 49.1-148

Cardinal Laboratories

*=Accredited Analyte

PLEASE NOTE: Liability and Damages. Cardinal's liability and client's exclusive remedy for any claim arising, whether based in contract or tort, shall be limited to the amount paid by client for analyses. All claims, including those for negligence and any other cause whatsoever shall be deemed waived unless made in writing and received by Cardinal within thirty (30) days after completion of the applicable service. In no event shall Cardinal be liable for incidental or consequential damages, including, without limitation, business interruptions, loss of use, or loss of profits incurred by client, its subsidiaries, affiliates or successors arising out of or related to the performance of the services hereunder by Cardinal, regardless of whether such claim is based upon any of the above stated reasons or otherwise. Results relate only to the samples identified above. This report shall not be reproduced except in full with written approval of Cardinal Laboratories.

Celey D. Keene, Lab Director/Quality Manager



PHONE (575) 393-2326 ° 101 E. MARLAND ° HOBBS, NM 88240

Analytical Results For:

TRINITY OILFIELD SERVICES & RENTALS, LLC
 DAN DUNKELBERG
 P. O. BOX 2587
 HOBBS NM, 88241
 Fax To: NONE

Received:	02/06/2023	Sampling Date:	02/02/2023
Reported:	02/08/2023	Sampling Type:	Soil
Project Name:	TACO CAT 27 - 34 FED. COM #24H	Sampling Condition:	Cool & Intact
Project Number:	NOT GIVEN	Sample Received By:	Shalyn Rodriguez
Project Location:	OXY - LEA CO., NM		

Sample ID: CF-201-00.5-NA-P (H230506-11)

BTEx 8021B		mg/kg		Analyzed By: JH					
Analyte	Result	Reporting Limit	Analyzed	Method Blank	BS	% Recovery	True Value QC	RPD	Qualifier
Benzene*	<0.050	0.050	02/07/2023	ND	2.02	101	2.00	5.67	
Toluene*	<0.050	0.050	02/07/2023	ND	2.00	100	2.00	6.20	
Ethylbenzene*	<0.050	0.050	02/07/2023	ND	1.96	98.0	2.00	6.49	
Total Xylenes*	<0.150	0.150	02/07/2023	ND	5.91	98.5	6.00	7.29	
Total BTEX	<0.300	0.300	02/07/2023	ND					

Surrogate: 4-Bromofluorobenzene (PID) 104 % 71.5-134

Chloride, SM4500Cl-B		mg/kg		Analyzed By: AC						
Analyte	Result	Reporting Limit	Analyzed	Method Blank	BS	% Recovery	True Value QC	RPD	Qualifier	
Chloride	160	16.0	02/07/2023	ND	416	104	400	0.00		

TPH 8015M		mg/kg		Analyzed By: MS					
Analyte	Result	Reporting Limit	Analyzed	Method Blank	BS	% Recovery	True Value QC	RPD	Qualifier
GRO C6-C10*	<10.0	10.0	02/06/2023	ND	214	107	200	0.748	
DRO >C10-C28*	<10.0	10.0	02/06/2023	ND	221	110	200	0.339	
EXT DRO >C28-C36	<10.0	10.0	02/06/2023	ND					

Surrogate: 1-Chlorooctane 93.7 % 48.2-134

Surrogate: 1-Chlorooctadecane 109 % 49.1-148

Cardinal Laboratories

*=Accredited Analyte

PLEASE NOTE: Liability and Damages. Cardinal's liability and client's exclusive remedy for any claim arising, whether based in contract or tort, shall be limited to the amount paid by client for analyses. All claims, including those for negligence and any other cause whatsoever shall be deemed waived unless made in writing and received by Cardinal within thirty (30) days after completion of the applicable service. In no event shall Cardinal be liable for incidental or consequential damages, including, without limitation, business interruptions, loss of use, or loss of profits incurred by client, its subsidiaries, affiliates or successors arising out of or related to the performance of the services hereunder by Cardinal, regardless of whether such claim is based upon any of the above stated reasons or otherwise. Results relate only to the samples identified above. This report shall not be reproduced except in full with written approval of Cardinal Laboratories.

Celey D. Keene, Lab Director/Quality Manager



PHONE (575) 393-2326 ° 101 E. MARLAND ° HOBBS, NM 88240

Analytical Results For:

TRINITY OILFIELD SERVICES & RENTALS, LLC
 DAN DUNKELBERG
 P. O. BOX 2587
 HOBBS NM, 88241
 Fax To: NONE

Received:	02/06/2023	Sampling Date:	02/02/2023
Reported:	02/08/2023	Sampling Type:	Soil
Project Name:	TACO CAT 27 - 34 FED. COM #24H	Sampling Condition:	Cool & Intact
Project Number:	NOT GIVEN	Sample Received By:	Shalyn Rodriguez
Project Location:	OXY - LEA CO., NM		

Sample ID: CF-202-00.5-NA-P (H230506-12)

BTEx 8021B		mg/kg		Analyzed By: JH					
Analyte	Result	Reporting Limit	Analyzed	Method Blank	BS	% Recovery	True Value QC	RPD	Qualifier
Benzene*	<0.050	0.050	02/07/2023	ND	2.02	101	2.00	5.67	
Toluene*	<0.050	0.050	02/07/2023	ND	2.00	100	2.00	6.20	
Ethylbenzene*	<0.050	0.050	02/07/2023	ND	1.96	98.0	2.00	6.49	
Total Xylenes*	<0.150	0.150	02/07/2023	ND	5.91	98.5	6.00	7.29	
Total BTEX	<0.300	0.300	02/07/2023	ND					

Surrogate: 4-Bromofluorobenzene (PID) 103 % 71.5-134

Chloride, SM4500Cl-B		mg/kg		Analyzed By: AC						
Analyte	Result	Reporting Limit	Analyzed	Method Blank	BS	% Recovery	True Value QC	RPD	Qualifier	
Chloride	96.0	16.0	02/07/2023	ND	416	104	400	0.00		

TPH 8015M		mg/kg		Analyzed By: MS					
Analyte	Result	Reporting Limit	Analyzed	Method Blank	BS	% Recovery	True Value QC	RPD	Qualifier
GRO C6-C10*	<10.0	10.0	02/06/2023	ND	214	107	200	0.748	
DRO >C10-C28*	<10.0	10.0	02/06/2023	ND	221	110	200	0.339	
EXT DRO >C28-C36	<10.0	10.0	02/06/2023	ND					

Surrogate: 1-Chlorooctane 93.7 % 48.2-134

Surrogate: 1-Chlorooctadecane 110 % 49.1-148

Cardinal Laboratories

*=Accredited Analyte

PLEASE NOTE: Liability and Damages. Cardinal's liability and client's exclusive remedy for any claim arising, whether based in contract or tort, shall be limited to the amount paid by client for analyses. All claims, including those for negligence and any other cause whatsoever shall be deemed waived unless made in writing and received by Cardinal within thirty (30) days after completion of the applicable service. In no event shall Cardinal be liable for incidental or consequential damages, including, without limitation, business interruptions, loss of use, or loss of profits incurred by client, its subsidiaries, affiliates or successors arising out of or related to the performance of the services hereunder by Cardinal, regardless of whether such claim is based upon any of the above stated reasons or otherwise. Results relate only to the samples identified above. This report shall not be reproduced except in full with written approval of Cardinal Laboratories.

Celey D. Keene, Lab Director/Quality Manager



PHONE (575) 393-2326 ° 101 E. MARLAND ° HOBBS, NM 88240

Analytical Results For:

TRINITY OILFIELD SERVICES & RENTALS, LLC
 DAN DUNKELBERG
 P. O. BOX 2587
 HOBBS NM, 88241
 Fax To: NONE

Received:	02/06/2023	Sampling Date:	02/02/2023
Reported:	02/08/2023	Sampling Type:	Soil
Project Name:	TACO CAT 27 - 34 FED. COM #24H	Sampling Condition:	Cool & Intact
Project Number:	NOT GIVEN	Sample Received By:	Shalyn Rodriguez
Project Location:	OXY - LEA CO., NM		

Sample ID: CF-203-00.5-NA-P (H230506-13)

BTEx 8021B		mg/kg		Analyzed By: JH						
Analyte	Result	Reporting Limit	Analyzed	Method Blank	BS	% Recovery	True Value QC	RPD	Qualifier	
Benzene*	<0.050	0.050	02/07/2023	ND	2.02	101	2.00	5.67		
Toluene*	<0.050	0.050	02/07/2023	ND	2.00	100	2.00	6.20		
Ethylbenzene*	<0.050	0.050	02/07/2023	ND	1.96	98.0	2.00	6.49		
Total Xylenes*	<0.150	0.150	02/07/2023	ND	5.91	98.5	6.00	7.29		
Total BTEX	<0.300	0.300	02/07/2023	ND						

Surrogate: 4-Bromofluorobenzene (PID) 105 % 71.5-134

Chloride, SM4500Cl-B		mg/kg		Analyzed By: AC						
Analyte	Result	Reporting Limit	Analyzed	Method Blank	BS	% Recovery	True Value QC	RPD	Qualifier	
Chloride	144	16.0	02/07/2023	ND	416	104	400	0.00		

TPH 8015M		mg/kg		Analyzed By: MS					
Analyte	Result	Reporting Limit	Analyzed	Method Blank	BS	% Recovery	True Value QC	RPD	Qualifier
GRO C6-C10*	<10.0	10.0	02/06/2023	ND	214	107	200	0.748	
DRO >C10-C28*	<10.0	10.0	02/06/2023	ND	221	110	200	0.339	
EXT DRO >C28-C36	<10.0	10.0	02/06/2023	ND					

Surrogate: 1-Chlorooctane 93.2 % 48.2-134

Surrogate: 1-Chlorooctadecane 111 % 49.1-148

Cardinal Laboratories

*=Accredited Analyte

PLEASE NOTE: Liability and Damages. Cardinal's liability and client's exclusive remedy for any claim arising, whether based in contract or tort, shall be limited to the amount paid by client for analyses. All claims, including those for negligence and any other cause whatsoever shall be deemed waived unless made in writing and received by Cardinal within thirty (30) days after completion of the applicable service. In no event shall Cardinal be liable for incidental or consequential damages, including, without limitation, business interruptions, loss of use, or loss of profits incurred by client, its subsidiaries, affiliates or successors arising out of or related to the performance of the services hereunder by Cardinal, regardless of whether such claim is based upon any of the above stated reasons or otherwise. Results relate only to the samples identified above. This report shall not be reproduced except in full with written approval of Cardinal Laboratories.

Celey D. Keene, Lab Director/Quality Manager



PHONE (575) 393-2326 ° 101 E. MARLAND ° HOBBS, NM 88240

Analytical Results For:

TRINITY OILFIELD SERVICES & RENTALS, LLC
 DAN DUNKELBERG
 P. O. BOX 2587
 HOBBS NM, 88241
 Fax To: NONE

Received:	02/06/2023	Sampling Date:	02/02/2023
Reported:	02/08/2023	Sampling Type:	Soil
Project Name:	TACO CAT 27 - 34 FED. COM #24H	Sampling Condition:	Cool & Intact
Project Number:	NOT GIVEN	Sample Received By:	Shalyn Rodriguez
Project Location:	OXY - LEA CO., NM		

Sample ID: CF-204-00.5-NA-P (H230506-14)

BTEx 8021B		mg/kg		Analyzed By: JH					
Analyte	Result	Reporting Limit	Analyzed	Method Blank	BS	% Recovery	True Value QC	RPD	Qualifier
Benzene*	<0.050	0.050	02/07/2023	ND	2.02	101	2.00	5.67	
Toluene*	<0.050	0.050	02/07/2023	ND	2.00	100	2.00	6.20	
Ethylbenzene*	<0.050	0.050	02/07/2023	ND	1.96	98.0	2.00	6.49	
Total Xylenes*	<0.150	0.150	02/07/2023	ND	5.91	98.5	6.00	7.29	
Total BTEX	<0.300	0.300	02/07/2023	ND					

Surrogate: 4-Bromofluorobenzene (PID) 105 % 71.5-134

Chloride, SM4500CI-B		mg/kg		Analyzed By: AC					
Analyte	Result	Reporting Limit	Analyzed	Method Blank	BS	% Recovery	True Value QC	RPD	Qualifier
Chloride	48.0	16.0	02/07/2023	ND	416	104	400	0.00	

TPH 8015M		mg/kg		Analyzed By: MS					
Analyte	Result	Reporting Limit	Analyzed	Method Blank	BS	% Recovery	True Value QC	RPD	Qualifier
GRO C6-C10*	<10.0	10.0	02/06/2023	ND	214	107	200	0.748	
DRO >C10-C28*	<10.0	10.0	02/06/2023	ND	221	110	200	0.339	
EXT DRO >C28-C36	<10.0	10.0	02/06/2023	ND					

Surrogate: 1-Chlorooctane 94.5 % 48.2-134

Surrogate: 1-Chlorooctadecane 113 % 49.1-148

Cardinal Laboratories

*=Accredited Analyte

PLEASE NOTE: Liability and Damages. Cardinal's liability and client's exclusive remedy for any claim arising, whether based in contract or tort, shall be limited to the amount paid by client for analyses. All claims, including those for negligence and any other cause whatsoever shall be deemed waived unless made in writing and received by Cardinal within thirty (30) days after completion of the applicable service. In no event shall Cardinal be liable for incidental or consequential damages, including, without limitation, business interruptions, loss of use, or loss of profits incurred by client, its subsidiaries, affiliates or successors arising out of or related to the performance of the services hereunder by Cardinal, regardless of whether such claim is based upon any of the above stated reasons or otherwise. Results relate only to the samples identified above. This report shall not be reproduced except in full with written approval of Cardinal Laboratories.

Celey D. Keene, Lab Director/Quality Manager



PHONE (575) 393-2326 ° 101 E. MARLAND ° HOBBS, NM 88240

Analytical Results For:

TRINITY OILFIELD SERVICES & RENTALS, LLC
 DAN DUNKELBERG
 P. O. BOX 2587
 HOBBS NM, 88241
 Fax To: NONE

Received:	02/06/2023	Sampling Date:	02/02/2023
Reported:	02/08/2023	Sampling Type:	Soil
Project Name:	TACO CAT 27 - 34 FED. COM #24H	Sampling Condition:	Cool & Intact
Project Number:	NOT GIVEN	Sample Received By:	Shalyn Rodriguez
Project Location:	OXY - LEA CO., NM		

Sample ID: CF-205-00.5-NA-P (H230506-15)

BTEx 8021B		mg/kg		Analyzed By: JH					
Analyte	Result	Reporting Limit	Analyzed	Method Blank	BS	% Recovery	True Value QC	RPD	Qualifier
Benzene*	<0.050	0.050	02/07/2023	ND	2.02	101	2.00	5.67	
Toluene*	<0.050	0.050	02/07/2023	ND	2.00	100	2.00	6.20	
Ethylbenzene*	<0.050	0.050	02/07/2023	ND	1.96	98.0	2.00	6.49	
Total Xylenes*	<0.150	0.150	02/07/2023	ND	5.91	98.5	6.00	7.29	
Total BTEX	<0.300	0.300	02/07/2023	ND					

Surrogate: 4-Bromofluorobenzene (PID) 104 % 71.5-134

Chloride, SM4500Cl-B		mg/kg		Analyzed By: AC					
Analyte	Result	Reporting Limit	Analyzed	Method Blank	BS	% Recovery	True Value QC	RPD	Qualifier
Chloride	48.0	16.0	02/07/2023	ND	416	104	400	0.00	

TPH 8015M		mg/kg		Analyzed By: MS					
Analyte	Result	Reporting Limit	Analyzed	Method Blank	BS	% Recovery	True Value QC	RPD	Qualifier
GRO C6-C10*	<10.0	10.0	02/06/2023	ND	214	107	200	0.748	
DRO >C10-C28*	<10.0	10.0	02/06/2023	ND	221	110	200	0.339	
EXT DRO >C28-C36	<10.0	10.0	02/06/2023	ND					

Surrogate: 1-Chlorooctane 96.4 % 48.2-134

Surrogate: 1-Chlorooctadecane 109 % 49.1-148

Cardinal Laboratories

*=Accredited Analyte

PLEASE NOTE: Liability and Damages. Cardinal's liability and client's exclusive remedy for any claim arising, whether based in contract or tort, shall be limited to the amount paid by client for analyses. All claims, including those for negligence and any other cause whatsoever shall be deemed waived unless made in writing and received by Cardinal within thirty (30) days after completion of the applicable service. In no event shall Cardinal be liable for incidental or consequential damages, including, without limitation, business interruptions, loss of use, or loss of profits incurred by client, its subsidiaries, affiliates or successors arising out of or related to the performance of the services hereunder by Cardinal, regardless of whether such claim is based upon any of the above stated reasons or otherwise. Results relate only to the samples identified above. This report shall not be reproduced except in full with written approval of Cardinal Laboratories.

Celey D. Keene, Lab Director/Quality Manager



PHONE (575) 393-2326 ° 101 E. MARLAND ° HOBBS, NM 88240

Analytical Results For:

TRINITY OILFIELD SERVICES & RENTALS, LLC
 DAN DUNKELBERG
 P. O. BOX 2587
 HOBBS NM, 88241
 Fax To: NONE

Received:	02/06/2023	Sampling Date:	02/02/2023
Reported:	02/08/2023	Sampling Type:	Soil
Project Name:	TACO CAT 27 - 34 FED. COM #24H	Sampling Condition:	Cool & Intact
Project Number:	NOT GIVEN	Sample Received By:	Shalyn Rodriguez
Project Location:	OXY - LEA CO., NM		

Sample ID: CF-206-00.5-NA-P (H230506-16)

BTEx 8021B		mg/kg		Analyzed By: JH					
Analyte	Result	Reporting Limit	Analyzed	Method Blank	BS	% Recovery	True Value QC	RPD	Qualifier
Benzene*	<0.050	0.050	02/07/2023	ND	2.02	101	2.00	5.67	
Toluene*	<0.050	0.050	02/07/2023	ND	2.00	100	2.00	6.20	
Ethylbenzene*	<0.050	0.050	02/07/2023	ND	1.96	98.0	2.00	6.49	
Total Xylenes*	<0.150	0.150	02/07/2023	ND	5.91	98.5	6.00	7.29	
Total BTEX	<0.300	0.300	02/07/2023	ND					

Surrogate: 4-Bromofluorobenzene (PID) 103 % 71.5-134

Chloride, SM4500Cl-B		mg/kg		Analyzed By: AC					
Analyte	Result	Reporting Limit	Analyzed	Method Blank	BS	% Recovery	True Value QC	RPD	Qualifier
Chloride	48.0	16.0	02/07/2023	ND	416	104	400	0.00	

TPH 8015M		mg/kg		Analyzed By: MS					
Analyte	Result	Reporting Limit	Analyzed	Method Blank	BS	% Recovery	True Value QC	RPD	Qualifier
GRO C6-C10*	<10.0	10.0	02/07/2023	ND	214	107	200	0.748	
DRO >C10-C28*	<10.0	10.0	02/07/2023	ND	221	110	200	0.339	
EXT DRO >C28-C36	<10.0	10.0	02/07/2023	ND					

Surrogate: 1-Chlorooctane 96.1 % 48.2-134

Surrogate: 1-Chlorooctadecane 112 % 49.1-148

Cardinal Laboratories

*=Accredited Analyte

PLEASE NOTE: Liability and Damages. Cardinal's liability and client's exclusive remedy for any claim arising, whether based in contract or tort, shall be limited to the amount paid by client for analyses. All claims, including those for negligence and any other cause whatsoever shall be deemed waived unless made in writing and received by Cardinal within thirty (30) days after completion of the applicable service. In no event shall Cardinal be liable for incidental or consequential damages, including, without limitation, business interruptions, loss of use, or loss of profits incurred by client, its subsidiaries, affiliates or successors arising out of or related to the performance of the services hereunder by Cardinal, regardless of whether such claim is based upon any of the above stated reasons or otherwise. Results relate only to the samples identified above. This report shall not be reproduced except in full with written approval of Cardinal Laboratories.

Celey D. Keene, Lab Director/Quality Manager



PHONE (575) 393-2326 ° 101 E. MARLAND ° HOBBS, NM 88240

Analytical Results For:

TRINITY OILFIELD SERVICES & RENTALS, LLC
 DAN DUNKELBERG
 P. O. BOX 2587
 HOBBS NM, 88241
 Fax To: NONE

Received:	02/06/2023	Sampling Date:	02/02/2023
Reported:	02/08/2023	Sampling Type:	Soil
Project Name:	TACO CAT 27 - 34 FED. COM #24H	Sampling Condition:	Cool & Intact
Project Number:	NOT GIVEN	Sample Received By:	Shalyn Rodriguez
Project Location:	OXY - LEA CO., NM		

Sample ID: CF-207-00.5-NA-P (H230506-17)

BTEx 8021B		mg/kg		Analyzed By: JH					
Analyte	Result	Reporting Limit	Analyzed	Method Blank	BS	% Recovery	True Value QC	RPD	Qualifier
Benzene*	<0.050	0.050	02/07/2023	ND	2.02	101	2.00	5.67	
Toluene*	<0.050	0.050	02/07/2023	ND	2.00	100	2.00	6.20	
Ethylbenzene*	<0.050	0.050	02/07/2023	ND	1.96	98.0	2.00	6.49	
Total Xylenes*	<0.150	0.150	02/07/2023	ND	5.91	98.5	6.00	7.29	
Total BTEX	<0.300	0.300	02/07/2023	ND					

Surrogate: 4-Bromofluorobenzene (PID) 106 % 71.5-134

Chloride, SM4500Cl-B		mg/kg		Analyzed By: AC					
Analyte	Result	Reporting Limit	Analyzed	Method Blank	BS	% Recovery	True Value QC	RPD	Qualifier
Chloride	32.0	16.0	02/07/2023	ND	416	104	400	0.00	

TPH 8015M		mg/kg		Analyzed By: MS					
Analyte	Result	Reporting Limit	Analyzed	Method Blank	BS	% Recovery	True Value QC	RPD	Qualifier
GRO C6-C10*	<10.0	10.0	02/07/2023	ND	214	107	200	0.748	
DRO >C10-C28*	<10.0	10.0	02/07/2023	ND	221	110	200	0.339	
EXT DRO >C28-C36	<10.0	10.0	02/07/2023	ND					

Surrogate: 1-Chlorooctane 94.8 % 48.2-134

Surrogate: 1-Chlorooctadecane 113 % 49.1-148

Cardinal Laboratories

*=Accredited Analyte

PLEASE NOTE: Liability and Damages. Cardinal's liability and client's exclusive remedy for any claim arising, whether based in contract or tort, shall be limited to the amount paid by client for analyses. All claims, including those for negligence and any other cause whatsoever shall be deemed waived unless made in writing and received by Cardinal within thirty (30) days after completion of the applicable service. In no event shall Cardinal be liable for incidental or consequential damages, including, without limitation, business interruptions, loss of use, or loss of profits incurred by client, its subsidiaries, affiliates or successors arising out of or related to the performance of the services hereunder by Cardinal, regardless of whether such claim is based upon any of the above stated reasons or otherwise. Results relate only to the samples identified above. This report shall not be reproduced except in full with written approval of Cardinal Laboratories.

Celey D. Keene, Lab Director/Quality Manager



PHONE (575) 393-2326 ° 101 E. MARLAND ° HOBBS, NM 88240

Analytical Results For:

TRINITY OILFIELD SERVICES & RENTALS, LLC
 DAN DUNKELBERG
 P. O. BOX 2587
 HOBBS NM, 88241
 Fax To: NONE

Received:	02/06/2023	Sampling Date:	02/02/2023
Reported:	02/08/2023	Sampling Type:	Soil
Project Name:	TACO CAT 27 - 34 FED. COM #24H	Sampling Condition:	Cool & Intact
Project Number:	NOT GIVEN	Sample Received By:	Shalyn Rodriguez
Project Location:	OXY - LEA CO., NM		

Sample ID: CF-208-00.5-NA-P (H230506-18)

BTEx 8021B			mg/kg							
			Analyzed By: JH/							
Analyte	Result	Reporting Limit	Analyzed	Method Blank	BS	% Recovery	True Value QC	RPD	Qualifier	
Benzene*	<0.050	0.050	02/07/2023	ND	2.08	104	2.00	0.905		
Toluene*	<0.050	0.050	02/07/2023	ND	2.12	106	2.00	0.678		
Ethylbenzene*	<0.050	0.050	02/07/2023	ND	2.09	104	2.00	1.40		
Total Xylenes*	<0.150	0.150	02/07/2023	ND	6.27	105	6.00	1.51		
Total BTEX	<0.300	0.300	02/07/2023	ND						

Surrogate: 4-Bromofluorobenzene (PID) 105 % 71.5-134

Chloride, SM4500Cl-B			mg/kg							
			Analyzed By: AC							
Analyte	Result	Reporting Limit	Analyzed	Method Blank	BS	% Recovery	True Value QC	RPD	Qualifier	
Chloride	208	16.0	02/07/2023	ND	416	104	400	0.00		

TPH 8015M			mg/kg							
			Analyzed By: MS							
Analyte	Result	Reporting Limit	Analyzed	Method Blank	BS	% Recovery	True Value QC	RPD	Qualifier	
GRO C6-C10*	<10.0	10.0	02/07/2023	ND	214	107	200	0.748		
DRO >C10-C28*	<10.0	10.0	02/07/2023	ND	221	110	200	0.339		
EXT DRO >C28-C36	<10.0	10.0	02/07/2023	ND						

Surrogate: 1-Chlorooctane 93.1 % 48.2-134

Surrogate: 1-Chlorooctadecane 114 % 49.1-148

Cardinal Laboratories

*=Accredited Analyte

PLEASE NOTE: Liability and Damages. Cardinal's liability and client's exclusive remedy for any claim arising, whether based in contract or tort, shall be limited to the amount paid by client for analyses. All claims, including those for negligence and any other cause whatsoever shall be deemed waived unless made in writing and received by Cardinal within thirty (30) days after completion of the applicable service. In no event shall Cardinal be liable for incidental or consequential damages, including, without limitation, business interruptions, loss of use, or loss of profits incurred by client, its subsidiaries, affiliates or successors arising out of or related to the performance of the services hereunder by Cardinal, regardless of whether such claim is based upon any of the above stated reasons or otherwise. Results relate only to the samples identified above. This report shall not be reproduced except in full with written approval of Cardinal Laboratories.

Celey D. Keene, Lab Director/Quality Manager



PHONE (575) 393-2326 ° 101 E. MARLAND ° HOBBS, NM 88240

Analytical Results For:

TRINITY OILFIELD SERVICES & RENTALS, LLC
 DAN DUNKELBERG
 P. O. BOX 2587
 HOBBS NM, 88241
 Fax To: NONE

Received:	02/06/2023	Sampling Date:	02/02/2023
Reported:	02/08/2023	Sampling Type:	Soil
Project Name:	TACO CAT 27 - 34 FED. COM #24H	Sampling Condition:	Cool & Intact
Project Number:	NOT GIVEN	Sample Received By:	Shalyn Rodriguez
Project Location:	OXY - LEA CO., NM		

Sample ID: CF-209-00.5-NA-P (H230506-19)

BTEx 8021B		mg/kg		Analyzed By: JH/					
Analyte	Result	Reporting Limit	Analyzed	Method Blank	BS	% Recovery	True Value QC	RPD	Qualifier
Benzene*	<0.050	0.050	02/07/2023	ND	2.08	104	2.00	0.905	
Toluene*	<0.050	0.050	02/07/2023	ND	2.12	106	2.00	0.678	
Ethylbenzene*	<0.050	0.050	02/07/2023	ND	2.09	104	2.00	1.40	
Total Xylenes*	<0.150	0.150	02/07/2023	ND	6.27	105	6.00	1.51	
Total BTEX	<0.300	0.300	02/07/2023	ND					

Surrogate: 4-Bromofluorobenzene (PID) 105 % 71.5-134

Chloride, SM4500Cl-B		mg/kg		Analyzed By: AC						
Analyte	Result	Reporting Limit	Analyzed	Method Blank	BS	% Recovery	True Value QC	RPD	Qualifier	
Chloride	256	16.0	02/07/2023	ND	416	104	400	0.00		

TPH 8015M		mg/kg		Analyzed By: MS					
Analyte	Result	Reporting Limit	Analyzed	Method Blank	BS	% Recovery	True Value QC	RPD	Qualifier
GRO C6-C10*	<10.0	10.0	02/07/2023	ND	188	94.1	200	7.52	
DRO >C10-C28*	<10.0	10.0	02/07/2023	ND	198	99.1	200	0.437	
EXT DRO >C28-C36	<10.0	10.0	02/07/2023	ND					

Surrogate: 1-Chlorooctane 80.5 % 48.2-134

Surrogate: 1-Chlorooctadecane 86.9 % 49.1-148

Cardinal Laboratories

*=Accredited Analyte

PLEASE NOTE: Liability and Damages. Cardinal's liability and client's exclusive remedy for any claim arising, whether based in contract or tort, shall be limited to the amount paid by client for analyses. All claims, including those for negligence and any other cause whatsoever shall be deemed waived unless made in writing and received by Cardinal within thirty (30) days after completion of the applicable service. In no event shall Cardinal be liable for incidental or consequential damages, including, without limitation, business interruptions, loss of use, or loss of profits incurred by client, its subsidiaries, affiliates or successors arising out of or related to the performance of the services hereunder by Cardinal, regardless of whether such claim is based upon any of the above stated reasons or otherwise. Results relate only to the samples identified above. This report shall not be reproduced except in full with written approval of Cardinal Laboratories.

Celey D. Keene, Lab Director/Quality Manager



PHONE (575) 393-2326 • 101 E. MARLAND • HOBBS, NM 88240

Analytical Results For:

TRINITY OILFIELD SERVICES & RENTALS, LLC
 DAN DUNKELBERG
 P. O. BOX 2587
 HOBBS NM, 88241
 Fax To: NONE

Received:	02/06/2023	Sampling Date:	02/02/2023
Reported:	02/08/2023	Sampling Type:	Soil
Project Name:	TACO CAT 27 - 34 FED. COM #24H	Sampling Condition:	Cool & Intact
Project Number:	NOT GIVEN	Sample Received By:	Shalyn Rodriguez
Project Location:	OXY - LEA CO., NM		

Sample ID: CF-210-00.5-NA-P (H230506-20)

BTEx 8021B		mg/kg		Analyzed By: JH/						
Analyte	Result	Reporting Limit	Analyzed	Method Blank	BS	% Recovery	True Value QC	RPD	Qualifier	
Benzene*	<0.050	0.050	02/07/2023	ND	2.08	104	2.00	0.905		
Toluene*	<0.050	0.050	02/07/2023	ND	2.12	106	2.00	0.678		
Ethylbenzene*	<0.050	0.050	02/07/2023	ND	2.09	104	2.00	1.40		
Total Xylenes*	<0.150	0.150	02/07/2023	ND	6.27	105	6.00	1.51		
Total BTEX	<0.300	0.300	02/07/2023	ND						

Surrogate: 4-Bromofluorobenzene (PID) 106 % 71.5-134

Chloride, SM4500Cl-B		mg/kg		Analyzed By: AC						
Analyte	Result	Reporting Limit	Analyzed	Method Blank	BS	% Recovery	True Value QC	RPD	Qualifier	
Chloride	240	16.0	02/07/2023	ND	416	104	400	0.00		

TPH 8015M		mg/kg		Analyzed By: MS					
Analyte	Result	Reporting Limit	Analyzed	Method Blank	BS	% Recovery	True Value QC	RPD	Qualifier
GRO C6-C10*	<10.0	10.0	02/07/2023	ND	188	94.1	200	7.52	
DRO >C10-C28*	<10.0	10.0	02/07/2023	ND	198	99.1	200	0.437	
EXT DRO >C28-C36	<10.0	10.0	02/07/2023	ND					

Surrogate: 1-Chlorooctane 78.2 % 48.2-134

Surrogate: 1-Chlorooctadecane 86.3 % 49.1-148

Cardinal Laboratories

*=Accredited Analyte

PLEASE NOTE: Liability and Damages. Cardinal's liability and client's exclusive remedy for any claim arising, whether based in contract or tort, shall be limited to the amount paid by client for analyses. All claims, including those for negligence and any other cause whatsoever shall be deemed waived unless made in writing and received by Cardinal within thirty (30) days after completion of the applicable service. In no event shall Cardinal be liable for incidental or consequential damages, including, without limitation, business interruptions, loss of use, or loss of profits incurred by client, its subsidiaries, affiliates or successors arising out of or related to the performance of the services hereunder by Cardinal, regardless of whether such claim is based upon any of the above stated reasons or otherwise. Results relate only to the samples identified above. This report shall not be reproduced except in full with written approval of Cardinal Laboratories.

Celey D. Keene, Lab Director/Quality Manager



PHONE (575) 393-2326 • 101 E. MARLAND • HOBBS, NM 88240

Analytical Results For:

TRINITY OILFIELD SERVICES & RENTALS, LLC
 DAN DUNKELBERG
 P. O. BOX 2587
 HOBBS NM, 88241
 Fax To: NONE

Received:	02/06/2023	Sampling Date:	02/02/2023
Reported:	02/08/2023	Sampling Type:	Soil
Project Name:	TACO CAT 27 - 34 FED. COM #24H	Sampling Condition:	Cool & Intact
Project Number:	NOT GIVEN	Sample Received By:	Shalyn Rodriguez
Project Location:	OXY - LEA CO., NM		

Sample ID: CF-211-00.5-NA-P (H230506-21)

BTEx 8021B		mg/kg		Analyzed By: JH/						
Analyte	Result	Reporting Limit	Analyzed	Method Blank	BS	% Recovery	True Value QC	RPD	Qualifier	
Benzene*	<0.050	0.050	02/07/2023	ND	2.08	104	2.00	0.905		
Toluene*	<0.050	0.050	02/07/2023	ND	2.12	106	2.00	0.678		
Ethylbenzene*	<0.050	0.050	02/07/2023	ND	2.09	104	2.00	1.40		
Total Xylenes*	<0.150	0.150	02/07/2023	ND	6.27	105	6.00	1.51		
Total BTEx	<0.300	0.300	02/07/2023	ND						

Surrogate: 4-Bromofluorobenzene (PID) 106 % 71.5-134

Chloride, SM4500CI-B		mg/kg		Analyzed By: AC						
Analyte	Result	Reporting Limit	Analyzed	Method Blank	BS	% Recovery	True Value QC	RPD	Qualifier	
Chloride	224	16.0	02/07/2023	ND	416	104	400	0.00		

TPH 8015M		mg/kg		Analyzed By: MS					
Analyte	Result	Reporting Limit	Analyzed	Method Blank	BS	% Recovery	True Value QC	RPD	Qualifier
GRO C6-C10*	<10.0	10.0	02/07/2023	ND	188	94.1	200	7.52	
DRO >C10-C28*	<10.0	10.0	02/07/2023	ND	198	99.1	200	0.437	
EXT DRO >C28-C36	<10.0	10.0	02/07/2023	ND					

Surrogate: 1-Chlorooctane 85.0 % 48.2-134

Surrogate: 1-Chlorooctadecane 91.1 % 49.1-148

Cardinal Laboratories

*=Accredited Analyte

PLEASE NOTE: Liability and Damages. Cardinal's liability and client's exclusive remedy for any claim arising, whether based in contract or tort, shall be limited to the amount paid by client for analyses. All claims, including those for negligence and any other cause whatsoever shall be deemed waived unless made in writing and received by Cardinal within thirty (30) days after completion of the applicable service. In no event shall Cardinal be liable for incidental or consequential damages, including, without limitation, business interruptions, loss of use, or loss of profits incurred by client, its subsidiaries, affiliates or successors arising out of or related to the performance of the services hereunder by Cardinal, regardless of whether such claim is based upon any of the above stated reasons or otherwise. Results relate only to the samples identified above. This report shall not be reproduced except in full with written approval of Cardinal Laboratories.

Celey D. Keene, Lab Director/Quality Manager



PHONE (575) 393-2326 • 101 E. MARLAND • HOBBS, NM 88240

Analytical Results For:

TRINITY OILFIELD SERVICES & RENTALS, LLC
 DAN DUNKELBERG
 P. O. BOX 2587
 HOBBS NM, 88241
 Fax To: NONE

Received:	02/06/2023	Sampling Date:	02/02/2023
Reported:	02/08/2023	Sampling Type:	Soil
Project Name:	TACO CAT 27 - 34 FED. COM #24H	Sampling Condition:	Cool & Intact
Project Number:	NOT GIVEN	Sample Received By:	Shalyn Rodriguez
Project Location:	OXY - LEA CO., NM		

Sample ID: CF-212-00.5-NA-P (H230506-22)

BTEx 8021B		mg/kg		Analyzed By: JH/					
Analyte	Result	Reporting Limit	Analyzed	Method Blank	BS	% Recovery	True Value QC	RPD	Qualifier
Benzene*	<0.050	0.050	02/07/2023	ND	2.08	104	2.00	0.905	
Toluene*	<0.050	0.050	02/07/2023	ND	2.12	106	2.00	0.678	
Ethylbenzene*	<0.050	0.050	02/07/2023	ND	2.09	104	2.00	1.40	
Total Xylenes*	<0.150	0.150	02/07/2023	ND	6.27	105	6.00	1.51	
Total BTEX	<0.300	0.300	02/07/2023	ND					

Surrogate: 4-Bromofluorobenzene (PID) 108 % 71.5-134

Chloride, SM4500Cl-B		mg/kg		Analyzed By: AC						
Analyte	Result	Reporting Limit	Analyzed	Method Blank	BS	% Recovery	True Value QC	RPD	Qualifier	
Chloride	208	16.0	02/07/2023	ND	416	104	400	0.00		

TPH 8015M		mg/kg		Analyzed By: MS					
Analyte	Result	Reporting Limit	Analyzed	Method Blank	BS	% Recovery	True Value QC	RPD	Qualifier
GRO C6-C10*	<10.0	10.0	02/07/2023	ND	188	94.1	200	7.52	
DRO >C10-C28*	<10.0	10.0	02/07/2023	ND	198	99.1	200	0.437	
EXT DRO >C28-C36	<10.0	10.0	02/07/2023	ND					

Surrogate: 1-Chlorooctane 80.4 % 48.2-134

Surrogate: 1-Chlorooctadecane 86.0 % 49.1-148

Cardinal Laboratories

*=Accredited Analyte

PLEASE NOTE: Liability and Damages. Cardinal's liability and client's exclusive remedy for any claim arising, whether based in contract or tort, shall be limited to the amount paid by client for analyses. All claims, including those for negligence and any other cause whatsoever shall be deemed waived unless made in writing and received by Cardinal within thirty (30) days after completion of the applicable service. In no event shall Cardinal be liable for incidental or consequential damages, including, without limitation, business interruptions, loss of use, or loss of profits incurred by client, its subsidiaries, affiliates or successors arising out of or related to the performance of the services hereunder by Cardinal, regardless of whether such claim is based upon any of the above stated reasons or otherwise. Results relate only to the samples identified above. This report shall not be reproduced except in full with written approval of Cardinal Laboratories.

Celey D. Keene, Lab Director/Quality Manager



PHONE (575) 393-2326 ° 101 E. MARLAND ° HOBBS, NM 88240

Analytical Results For:

TRINITY OILFIELD SERVICES & RENTALS, LLC
 DAN DUNKELBERG
 P. O. BOX 2587
 HOBBS NM, 88241
 Fax To: NONE

Received:	02/06/2023	Sampling Date:	02/02/2023
Reported:	02/08/2023	Sampling Type:	Soil
Project Name:	TACO CAT 27 - 34 FED. COM #24H	Sampling Condition:	Cool & Intact
Project Number:	NOT GIVEN	Sample Received By:	Shalyn Rodriguez
Project Location:	OXY - LEA CO., NM		

Sample ID: CF-213-00.5-NA-P (H230506-23)

BTEx 8021B		mg/kg		Analyzed By: JH/					
Analyte	Result	Reporting Limit	Analyzed	Method Blank	BS	% Recovery	True Value QC	RPD	Qualifier
Benzene*	<0.050	0.050	02/07/2023	ND	2.08	104	2.00	0.905	
Toluene*	<0.050	0.050	02/07/2023	ND	2.12	106	2.00	0.678	
Ethylbenzene*	<0.050	0.050	02/07/2023	ND	2.09	104	2.00	1.40	
Total Xylenes*	<0.150	0.150	02/07/2023	ND	6.27	105	6.00	1.51	
Total BTEX	<0.300	0.300	02/07/2023	ND					

Surrogate: 4-Bromofluorobenzene (PID) 108 % 71.5-134

Chloride, SM4500Cl-B		mg/kg		Analyzed By: AC						
Analyte	Result	Reporting Limit	Analyzed	Method Blank	BS	% Recovery	True Value QC	RPD	Qualifier	
Chloride	240	16.0	02/07/2023	ND	416	104	400	0.00		

TPH 8015M		mg/kg		Analyzed By: MS					
Analyte	Result	Reporting Limit	Analyzed	Method Blank	BS	% Recovery	True Value QC	RPD	Qualifier
GRO C6-C10*	<10.0	10.0	02/07/2023	ND	188	94.1	200	7.52	
DRO >C10-C28*	<10.0	10.0	02/07/2023	ND	198	99.1	200	0.437	
EXT DRO >C28-C36	<10.0	10.0	02/07/2023	ND					

Surrogate: 1-Chlorooctane 85.6 % 48.2-134

Surrogate: 1-Chlorooctadecane 91.4 % 49.1-148

Cardinal Laboratories

*=Accredited Analyte

PLEASE NOTE: Liability and Damages. Cardinal's liability and client's exclusive remedy for any claim arising, whether based in contract or tort, shall be limited to the amount paid by client for analyses. All claims, including those for negligence and any other cause whatsoever shall be deemed waived unless made in writing and received by Cardinal within thirty (30) days after completion of the applicable service. In no event shall Cardinal be liable for incidental or consequential damages, including, without limitation, business interruptions, loss of use, or loss of profits incurred by client, its subsidiaries, affiliates or successors arising out of or related to the performance of the services hereunder by Cardinal, regardless of whether such claim is based upon any of the above stated reasons or otherwise. Results relate only to the samples identified above. This report shall not be reproduced except in full with written approval of Cardinal Laboratories.

Celey D. Keene, Lab Director/Quality Manager



PHONE (575) 393-2326 • 101 E. MARLAND • HOBBS, NM 88240

Analytical Results For:

TRINITY OILFIELD SERVICES & RENTALS, LLC
 DAN DUNKELBERG
 P. O. BOX 2587
 HOBBS NM, 88241
 Fax To: NONE

Received:	02/06/2023	Sampling Date:	02/02/2023
Reported:	02/08/2023	Sampling Type:	Soil
Project Name:	TACO CAT 27 - 34 FED. COM #24H	Sampling Condition:	Cool & Intact
Project Number:	NOT GIVEN	Sample Received By:	Shalyn Rodriguez
Project Location:	OXY - LEA CO., NM		

Sample ID: CF-214-00.5-NA-P (H230506-24)

BTEx 8021B		mg/kg		Analyzed By: JH/					
Analyte	Result	Reporting Limit	Analyzed	Method Blank	BS	% Recovery	True Value QC	RPD	Qualifier
Benzene*	<0.050	0.050	02/07/2023	ND	2.08	104	2.00	0.905	
Toluene*	<0.050	0.050	02/07/2023	ND	2.12	106	2.00	0.678	
Ethylbenzene*	<0.050	0.050	02/07/2023	ND	2.09	104	2.00	1.40	
Total Xylenes*	<0.150	0.150	02/07/2023	ND	6.27	105	6.00	1.51	
Total BTEX	<0.300	0.300	02/07/2023	ND					

Surrogate: 4-Bromofluorobenzene (PID) 107 % 71.5-134

Chloride, SM4500Cl-B		mg/kg		Analyzed By: AC						
Analyte	Result	Reporting Limit	Analyzed	Method Blank	BS	% Recovery	True Value QC	RPD	Qualifier	
Chloride	288	16.0	02/07/2023	ND	416	104	400	0.00		

TPH 8015M		mg/kg		Analyzed By: MS					
Analyte	Result	Reporting Limit	Analyzed	Method Blank	BS	% Recovery	True Value QC	RPD	Qualifier
GRO C6-C10*	<10.0	10.0	02/07/2023	ND	188	94.1	200	7.52	
DRO >C10-C28*	<10.0	10.0	02/07/2023	ND	198	99.1	200	0.437	
EXT DRO >C28-C36	<10.0	10.0	02/07/2023	ND					

Surrogate: 1-Chlorooctane 82.2 % 48.2-134

Surrogate: 1-Chlorooctadecane 88.5 % 49.1-148

Cardinal Laboratories

*=Accredited Analyte

PLEASE NOTE: Liability and Damages. Cardinal's liability and client's exclusive remedy for any claim arising, whether based in contract or tort, shall be limited to the amount paid by client for analyses. All claims, including those for negligence and any other cause whatsoever shall be deemed waived unless made in writing and received by Cardinal within thirty (30) days after completion of the applicable service. In no event shall Cardinal be liable for incidental or consequential damages, including, without limitation, business interruptions, loss of use, or loss of profits incurred by client, its subsidiaries, affiliates or successors arising out of or related to the performance of the services hereunder by Cardinal, regardless of whether such claim is based upon any of the above stated reasons or otherwise. Results relate only to the samples identified above. This report shall not be reproduced except in full with written approval of Cardinal Laboratories.

Celey D. Keene, Lab Director/Quality Manager



PHONE (575) 393-2326 • 101 E. MARLAND • HOBBS, NM 88240

Analytical Results For:

TRINITY OILFIELD SERVICES & RENTALS, LLC
 DAN DUNKELBERG
 P. O. BOX 2587
 HOBBS NM, 88241
 Fax To: NONE

Received:	02/06/2023	Sampling Date:	02/02/2023
Reported:	02/08/2023	Sampling Type:	Soil
Project Name:	TACO CAT 27 - 34 FED. COM #24H	Sampling Condition:	Cool & Intact
Project Number:	NOT GIVEN	Sample Received By:	Shalyn Rodriguez
Project Location:	OXY - LEA CO., NM		

Sample ID: CF-215-00.5-NA-P (H230506-25)

BTEx 8021B		mg/kg		Analyzed By: JH/					
Analyte	Result	Reporting Limit	Analyzed	Method Blank	BS	% Recovery	True Value QC	RPD	Qualifier
Benzene*	<0.050	0.050	02/07/2023	ND	2.08	104	2.00	0.905	
Toluene*	<0.050	0.050	02/07/2023	ND	2.12	106	2.00	0.678	
Ethylbenzene*	<0.050	0.050	02/07/2023	ND	2.09	104	2.00	1.40	
Total Xylenes*	<0.150	0.150	02/07/2023	ND	6.27	105	6.00	1.51	
Total BTEX	<0.300	0.300	02/07/2023	ND					

Surrogate: 4-Bromofluorobenzene (PID) 107 % 71.5-134

Chloride, SM4500Cl-B		mg/kg		Analyzed By: AC						
Analyte	Result	Reporting Limit	Analyzed	Method Blank	BS	% Recovery	True Value QC	RPD	Qualifier	
Chloride	208	16.0	02/07/2023	ND	416	104	400	0.00		

TPH 8015M		mg/kg		Analyzed By: MS					
Analyte	Result	Reporting Limit	Analyzed	Method Blank	BS	% Recovery	True Value QC	RPD	Qualifier
GRO C6-C10*	<10.0	10.0	02/07/2023	ND	188	94.1	200	7.52	
DRO >C10-C28*	<10.0	10.0	02/07/2023	ND	198	99.1	200	0.437	
EXT DRO >C28-C36	<10.0	10.0	02/07/2023	ND					

Surrogate: 1-Chlorooctane 85.4 % 48.2-134

Surrogate: 1-Chlorooctadecane 91.5 % 49.1-148

Cardinal Laboratories

*=Accredited Analyte

PLEASE NOTE: Liability and Damages. Cardinal's liability and client's exclusive remedy for any claim arising, whether based in contract or tort, shall be limited to the amount paid by client for analyses. All claims, including those for negligence and any other cause whatsoever shall be deemed waived unless made in writing and received by Cardinal within thirty (30) days after completion of the applicable service. In no event shall Cardinal be liable for incidental or consequential damages, including, without limitation, business interruptions, loss of use, or loss of profits incurred by client, its subsidiaries, affiliates or successors arising out of or related to the performance of the services hereunder by Cardinal, regardless of whether such claim is based upon any of the above stated reasons or otherwise. Results relate only to the samples identified above. This report shall not be reproduced except in full with written approval of Cardinal Laboratories.

Celey D. Keene, Lab Director/Quality Manager



PHONE (575) 393-2326 • 101 E. MARLAND • HOBBS, NM 88240

Analytical Results For:

TRINITY OILFIELD SERVICES & RENTALS, LLC
 DAN DUNKELBERG
 P. O. BOX 2587
 HOBBS NM, 88241
 Fax To: NONE

Received:	02/06/2023	Sampling Date:	02/02/2023
Reported:	02/08/2023	Sampling Type:	Soil
Project Name:	TACO CAT 27 - 34 FED. COM #24H	Sampling Condition:	Cool & Intact
Project Number:	NOT GIVEN	Sample Received By:	Shalyn Rodriguez
Project Location:	OXY - LEA CO., NM		

Sample ID: CF-216-00.5-NA-P (H230506-26)

BTEx 8021B		mg/kg		Analyzed By: JH/						
Analyte	Result	Reporting Limit	Analyzed	Method Blank	BS	% Recovery	True Value QC	RPD	Qualifier	
Benzene*	<0.050	0.050	02/07/2023	ND	2.08	104	2.00	0.905		
Toluene*	<0.050	0.050	02/07/2023	ND	2.12	106	2.00	0.678		
Ethylbenzene*	<0.050	0.050	02/07/2023	ND	2.09	104	2.00	1.40		
Total Xylenes*	<0.150	0.150	02/07/2023	ND	6.27	105	6.00	1.51		
Total BTEX	<0.300	0.300	02/07/2023	ND						

Surrogate: 4-Bromofluorobenzene (PID) 107 % 71.5-134

Chloride, SM4500Cl-B		mg/kg		Analyzed By: AC						
Analyte	Result	Reporting Limit	Analyzed	Method Blank	BS	% Recovery	True Value QC	RPD	Qualifier	
Chloride	208	16.0	02/07/2023	ND	416	104	400	0.00		

TPH 8015M		mg/kg		Analyzed By: MS					
Analyte	Result	Reporting Limit	Analyzed	Method Blank	BS	% Recovery	True Value QC	RPD	Qualifier
GRO C6-C10*	<10.0	10.0	02/07/2023	ND	188	94.1	200	7.52	
DRO >C10-C28*	<10.0	10.0	02/07/2023	ND	198	99.1	200	0.437	
EXT DRO >C28-C36	<10.0	10.0	02/07/2023	ND					

Surrogate: 1-Chlorooctane 98.7 % 48.2-134

Surrogate: 1-Chlorooctadecane 106 % 49.1-148

Cardinal Laboratories

*=Accredited Analyte

PLEASE NOTE: Liability and Damages. Cardinal's liability and client's exclusive remedy for any claim arising, whether based in contract or tort, shall be limited to the amount paid by client for analyses. All claims, including those for negligence and any other cause whatsoever shall be deemed waived unless made in writing and received by Cardinal within thirty (30) days after completion of the applicable service. In no event shall Cardinal be liable for incidental or consequential damages, including, without limitation, business interruptions, loss of use, or loss of profits incurred by client, its subsidiaries, affiliates or successors arising out of or related to the performance of the services hereunder by Cardinal, regardless of whether such claim is based upon any of the above stated reasons or otherwise. Results relate only to the samples identified above. This report shall not be reproduced except in full with written approval of Cardinal Laboratories.

Celey D. Keene, Lab Director/Quality Manager



PHONE (575) 393-2326 ° 101 E. MARLAND ° HOBBS, NM 88240

Analytical Results For:

TRINITY OILFIELD SERVICES & RENTALS, LLC
 DAN DUNKELBERG
 P. O. BOX 2587
 HOBBS NM, 88241
 Fax To: NONE

Received:	02/06/2023	Sampling Date:	02/02/2023
Reported:	02/08/2023	Sampling Type:	Soil
Project Name:	TACO CAT 27 - 34 FED. COM #24H	Sampling Condition:	Cool & Intact
Project Number:	NOT GIVEN	Sample Received By:	Shalyn Rodriguez
Project Location:	OXY - LEA CO., NM		

Sample ID: CF-217-00.5-NA-P (H230506-27)

BTEx 8021B		mg/kg		Analyzed By: JH/					
Analyte	Result	Reporting Limit	Analyzed	Method Blank	BS	% Recovery	True Value QC	RPD	Qualifier
Benzene*	<0.050	0.050	02/07/2023	ND	2.08	104	2.00	0.905	
Toluene*	<0.050	0.050	02/07/2023	ND	2.12	106	2.00	0.678	
Ethylbenzene*	<0.050	0.050	02/07/2023	ND	2.09	104	2.00	1.40	
Total Xylenes*	<0.150	0.150	02/07/2023	ND	6.27	105	6.00	1.51	
Total BTEX	<0.300	0.300	02/07/2023	ND					

Surrogate: 4-Bromofluorobenzene (PID) 107 % 71.5-134

Chloride, SM4500Cl-B		mg/kg		Analyzed By: AC						
Analyte	Result	Reporting Limit	Analyzed	Method Blank	BS	% Recovery	True Value QC	RPD	Qualifier	
Chloride	256	16.0	02/07/2023	ND	416	104	400	0.00		

TPH 8015M		mg/kg		Analyzed By: MS					
Analyte	Result	Reporting Limit	Analyzed	Method Blank	BS	% Recovery	True Value QC	RPD	Qualifier
GRO C6-C10*	<10.0	10.0	02/07/2023	ND	197	98.7	200	0.687	
DRO >C10-C28*	<10.0	10.0	02/07/2023	ND	199	99.7	200	6.48	
EXT DRO >C28-C36	<10.0	10.0	02/07/2023	ND					

Surrogate: 1-Chlorooctane 86.9 % 48.2-134

Surrogate: 1-Chlorooctadecane 97.0 % 49.1-148

Cardinal Laboratories

*=Accredited Analyte

PLEASE NOTE: Liability and Damages. Cardinal's liability and client's exclusive remedy for any claim arising, whether based in contract or tort, shall be limited to the amount paid by client for analyses. All claims, including those for negligence and any other cause whatsoever shall be deemed waived unless made in writing and received by Cardinal within thirty (30) days after completion of the applicable service. In no event shall Cardinal be liable for incidental or consequential damages, including, without limitation, business interruptions, loss of use, or loss of profits incurred by client, its subsidiaries, affiliates or successors arising out of or related to the performance of the services hereunder by Cardinal, regardless of whether such claim is based upon any of the above stated reasons or otherwise. Results relate only to the samples identified above. This report shall not be reproduced except in full with written approval of Cardinal Laboratories.

Celey D. Keene, Lab Director/Quality Manager



PHONE (575) 393-2326 • 101 E. MARLAND • HOBBS, NM 88240

Analytical Results For:

TRINITY OILFIELD SERVICES & RENTALS, LLC
 DAN DUNKELBERG
 P. O. BOX 2587
 HOBBS NM, 88241
 Fax To: NONE

Received:	02/06/2023	Sampling Date:	02/02/2023
Reported:	02/08/2023	Sampling Type:	Soil
Project Name:	TACO CAT 27 - 34 FED. COM #24H	Sampling Condition:	Cool & Intact
Project Number:	NOT GIVEN	Sample Received By:	Shalyn Rodriguez
Project Location:	OXY - LEA CO., NM		

Sample ID: CF-218-00.5-NA-P (H230506-28)

BTEx 8021B		mg/kg		Analyzed By: JH/						
Analyte	Result	Reporting Limit	Analyzed	Method Blank	BS	% Recovery	True Value QC	RPD	Qualifier	
Benzene*	<0.050	0.050	02/07/2023	ND	2.08	104	2.00	0.905		
Toluene*	<0.050	0.050	02/07/2023	ND	2.12	106	2.00	0.678		
Ethylbenzene*	<0.050	0.050	02/07/2023	ND	2.09	104	2.00	1.40		
Total Xylenes*	<0.150	0.150	02/07/2023	ND	6.27	105	6.00	1.51		
Total BTEx	<0.300	0.300	02/07/2023	ND						

Surrogate: 4-Bromofluorobenzene (PID) 105 % 71.5-134

Chloride, SM4500CI-B		mg/kg		Analyzed By: AC						
Analyte	Result	Reporting Limit	Analyzed	Method Blank	BS	% Recovery	True Value QC	RPD	Qualifier	
Chloride	224	16.0	02/07/2023	ND	416	104	400	0.00		

TPH 8015M		mg/kg		Analyzed By: MS					
Analyte	Result	Reporting Limit	Analyzed	Method Blank	BS	% Recovery	True Value QC	RPD	Qualifier
GRO C6-C10*	<10.0	10.0	02/07/2023	ND	197	98.7	200	0.687	
DRO >C10-C28*	<10.0	10.0	02/07/2023	ND	199	99.7	200	6.48	
EXT DRO >C28-C36	<10.0	10.0	02/07/2023	ND					

Surrogate: 1-Chlorooctane 85.5 % 48.2-134

Surrogate: 1-Chlorooctadecane 95.1 % 49.1-148

Cardinal Laboratories

*=Accredited Analyte

PLEASE NOTE: Liability and Damages. Cardinal's liability and client's exclusive remedy for any claim arising, whether based in contract or tort, shall be limited to the amount paid by client for analyses. All claims, including those for negligence and any other cause whatsoever shall be deemed waived unless made in writing and received by Cardinal within thirty (30) days after completion of the applicable service. In no event shall Cardinal be liable for incidental or consequential damages, including, without limitation, business interruptions, loss of use, or loss of profits incurred by client, its subsidiaries, affiliates or successors arising out of or related to the performance of the services hereunder by Cardinal, regardless of whether such claim is based upon any of the above stated reasons or otherwise. Results relate only to the samples identified above. This report shall not be reproduced except in full with written approval of Cardinal Laboratories.

Celey D. Keene, Lab Director/Quality Manager



PHONE (575) 393-2326 • 101 E. MARLAND • HOBBS, NM 88240

Analytical Results For:

TRINITY OILFIELD SERVICES & RENTALS, LLC
 DAN DUNKELBERG
 P. O. BOX 2587
 HOBBS NM, 88241
 Fax To: NONE

Received:	02/06/2023	Sampling Date:	02/02/2023
Reported:	02/08/2023	Sampling Type:	Soil
Project Name:	TACO CAT 27 - 34 FED. COM #24H	Sampling Condition:	Cool & Intact
Project Number:	NOT GIVEN	Sample Received By:	Shalyn Rodriguez
Project Location:	OXY - LEA CO., NM		

Sample ID: CF-219-00.5-NA-P (H230506-29)

BTEx 8021B		mg/kg		Analyzed By: JH/					
Analyte	Result	Reporting Limit	Analyzed	Method Blank	BS	% Recovery	True Value QC	RPD	Qualifier
Benzene*	<0.050	0.050	02/07/2023	ND	2.08	104	2.00	0.905	
Toluene*	<0.050	0.050	02/07/2023	ND	2.12	106	2.00	0.678	
Ethylbenzene*	<0.050	0.050	02/07/2023	ND	2.09	104	2.00	1.40	
Total Xylenes*	<0.150	0.150	02/07/2023	ND	6.27	105	6.00	1.51	
Total BTEx	<0.300	0.300	02/07/2023	ND					

Surrogate: 4-Bromofluorobenzene (PID) 107 % 71.5-134

Chloride, SM4500CI-B		mg/kg		Analyzed By: AC						
Analyte	Result	Reporting Limit	Analyzed	Method Blank	BS	% Recovery	True Value QC	RPD	Qualifier	
Chloride	224	16.0	02/07/2023	ND	416	104	400	0.00		

TPH 8015M		mg/kg		Analyzed By: MS					
Analyte	Result	Reporting Limit	Analyzed	Method Blank	BS	% Recovery	True Value QC	RPD	Qualifier
GRO C6-C10*	<10.0	10.0	02/07/2023	ND	197	98.7	200	0.687	
DRO >C10-C28*	<10.0	10.0	02/07/2023	ND	199	99.7	200	6.48	
EXT DRO >C28-C36	<10.0	10.0	02/07/2023	ND					

Surrogate: 1-Chlorooctane 94.5 % 48.2-134

Surrogate: 1-Chlorooctadecane 104 % 49.1-148

Cardinal Laboratories

*=Accredited Analyte

PLEASE NOTE: Liability and Damages. Cardinal's liability and client's exclusive remedy for any claim arising, whether based in contract or tort, shall be limited to the amount paid by client for analyses. All claims, including those for negligence and any other cause whatsoever shall be deemed waived unless made in writing and received by Cardinal within thirty (30) days after completion of the applicable service. In no event shall Cardinal be liable for incidental or consequential damages, including, without limitation, business interruptions, loss of use, or loss of profits incurred by client, its subsidiaries, affiliates or successors arising out of or related to the performance of the services hereunder by Cardinal, regardless of whether such claim is based upon any of the above stated reasons or otherwise. Results relate only to the samples identified above. This report shall not be reproduced except in full with written approval of Cardinal Laboratories.

Celey D. Keene, Lab Director/Quality Manager



PHONE (575) 393-2326 • 101 E. MARLAND • HOBBS, NM 88240

Analytical Results For:

TRINITY OILFIELD SERVICES & RENTALS, LLC
 DAN DUNKELBERG
 P. O. BOX 2587
 HOBBS NM, 88241
 Fax To: NONE

Received:	02/06/2023	Sampling Date:	02/02/2023
Reported:	02/08/2023	Sampling Type:	Soil
Project Name:	TACO CAT 27 - 34 FED. COM #24H	Sampling Condition:	Cool & Intact
Project Number:	NOT GIVEN	Sample Received By:	Shalyn Rodriguez
Project Location:	OXY - LEA CO., NM		

Sample ID: CF-220-00.5-NA-P (H230506-30)

BTEx 8021B		mg/kg		Analyzed By: JH/						
Analyte	Result	Reporting Limit	Analyzed	Method Blank	BS	% Recovery	True Value QC	RPD	Qualifier	
Benzene*	<0.050	0.050	02/07/2023	ND	2.08	104	2.00	0.905		
Toluene*	<0.050	0.050	02/07/2023	ND	2.12	106	2.00	0.678		
Ethylbenzene*	<0.050	0.050	02/07/2023	ND	2.09	104	2.00	1.40		
Total Xylenes*	<0.150	0.150	02/07/2023	ND	6.27	105	6.00	1.51		
Total BTEX	<0.300	0.300	02/07/2023	ND						

Surrogate: 4-Bromofluorobenzene (PID) 107 % 71.5-134

Chloride, SM4500Cl-B		mg/kg		Analyzed By: AC						
Analyte	Result	Reporting Limit	Analyzed	Method Blank	BS	% Recovery	True Value QC	RPD	Qualifier	
Chloride	192	16.0	02/07/2023	ND	400	100	400	7.69		

TPH 8015M		mg/kg		Analyzed By: MS					
Analyte	Result	Reporting Limit	Analyzed	Method Blank	BS	% Recovery	True Value QC	RPD	Qualifier
GRO C6-C10*	<10.0	10.0	02/07/2023	ND	197	98.7	200	0.687	
DRO >C10-C28*	<10.0	10.0	02/07/2023	ND	199	99.7	200	6.48	
EXT DRO >C28-C36	<10.0	10.0	02/07/2023	ND					

Surrogate: 1-Chlorooctane 84.7 % 48.2-134

Surrogate: 1-Chlorooctadecane 90.0 % 49.1-148

Cardinal Laboratories

*=Accredited Analyte

PLEASE NOTE: Liability and Damages. Cardinal's liability and client's exclusive remedy for any claim arising, whether based in contract or tort, shall be limited to the amount paid by client for analyses. All claims, including those for negligence and any other cause whatsoever shall be deemed waived unless made in writing and received by Cardinal within thirty (30) days after completion of the applicable service. In no event shall Cardinal be liable for incidental or consequential damages, including, without limitation, business interruptions, loss of use, or loss of profits incurred by client, its subsidiaries, affiliates or successors arising out of or related to the performance of the services hereunder by Cardinal, regardless of whether such claim is based upon any of the above stated reasons or otherwise. Results relate only to the samples identified above. This report shall not be reproduced except in full with written approval of Cardinal Laboratories.

Celey D. Keene, Lab Director/Quality Manager



PHONE (575) 393-2326 • 101 E. MARLAND • HOBBS, NM 88240

Analytical Results For:

TRINITY OILFIELD SERVICES & RENTALS, LLC
 DAN DUNKELBERG
 P. O. BOX 2587
 HOBBS NM, 88241
 Fax To: NONE

Received:	02/06/2023	Sampling Date:	02/02/2023
Reported:	02/08/2023	Sampling Type:	Soil
Project Name:	TACO CAT 27 - 34 FED. COM #24H	Sampling Condition:	Cool & Intact
Project Number:	NOT GIVEN	Sample Received By:	Shalyn Rodriguez
Project Location:	OXY - LEA CO., NM		

Sample ID: CF-221-00.5-NA-P (H230506-31)

BTEx 8021B		mg/kg		Analyzed By: JH/					
Analyte	Result	Reporting Limit	Analyzed	Method Blank	BS	% Recovery	True Value QC	RPD	Qualifier
Benzene*	<0.050	0.050	02/07/2023	ND	2.08	104	2.00	0.905	
Toluene*	<0.050	0.050	02/07/2023	ND	2.12	106	2.00	0.678	
Ethylbenzene*	<0.050	0.050	02/07/2023	ND	2.09	104	2.00	1.40	
Total Xylenes*	<0.150	0.150	02/07/2023	ND	6.27	105	6.00	1.51	
Total BTEX	<0.300	0.300	02/07/2023	ND					

Surrogate: 4-Bromofluorobenzene (PID) 106 % 71.5-134

Chloride, SM4500Cl-B		mg/kg		Analyzed By: AC						
Analyte	Result	Reporting Limit	Analyzed	Method Blank	BS	% Recovery	True Value QC	RPD	Qualifier	
Chloride	192	16.0	02/07/2023	ND	400	100	400	7.69		

TPH 8015M		mg/kg		Analyzed By: MS					
Analyte	Result	Reporting Limit	Analyzed	Method Blank	BS	% Recovery	True Value QC	RPD	Qualifier
GRO C6-C10*	<10.0	10.0	02/07/2023	ND	197	98.7	200	0.687	
DRO >C10-C28*	<10.0	10.0	02/07/2023	ND	199	99.7	200	6.48	
EXT DRO >C28-C36	<10.0	10.0	02/07/2023	ND					

Surrogate: 1-Chlorooctane 82.7 % 48.2-134

Surrogate: 1-Chlorooctadecane 89.8 % 49.1-148

Cardinal Laboratories

*=Accredited Analyte

PLEASE NOTE: Liability and Damages. Cardinal's liability and client's exclusive remedy for any claim arising, whether based in contract or tort, shall be limited to the amount paid by client for analyses. All claims, including those for negligence and any other cause whatsoever shall be deemed waived unless made in writing and received by Cardinal within thirty (30) days after completion of the applicable service. In no event shall Cardinal be liable for incidental or consequential damages, including, without limitation, business interruptions, loss of use, or loss of profits incurred by client, its subsidiaries, affiliates or successors arising out of or related to the performance of the services hereunder by Cardinal, regardless of whether such claim is based upon any of the above stated reasons or otherwise. Results relate only to the samples identified above. This report shall not be reproduced except in full with written approval of Cardinal Laboratories.

Celey D. Keene, Lab Director/Quality Manager



PHONE (575) 393-2326 • 101 E. MARLAND • HOBBS, NM 88240

Analytical Results For:

TRINITY OILFIELD SERVICES & RENTALS, LLC
 DAN DUNKELBERG
 P. O. BOX 2587
 HOBBS NM, 88241
 Fax To: NONE

Received:	02/06/2023	Sampling Date:	02/02/2023
Reported:	02/08/2023	Sampling Type:	Soil
Project Name:	TACO CAT 27 - 34 FED. COM #24H	Sampling Condition:	Cool & Intact
Project Number:	NOT GIVEN	Sample Received By:	Shalyn Rodriguez
Project Location:	OXY - LEA CO., NM		

Sample ID: CF-222-00.5-NA-P (H230506-32)

BTEx 8021B		mg/kg		Analyzed By: JH/						
Analyte	Result	Reporting Limit	Analyzed	Method Blank	BS	% Recovery	True Value QC	RPD	Qualifier	
Benzene*	<0.050	0.050	02/07/2023	ND	2.08	104	2.00	0.905		
Toluene*	<0.050	0.050	02/07/2023	ND	2.12	106	2.00	0.678		
Ethylbenzene*	<0.050	0.050	02/07/2023	ND	2.09	104	2.00	1.40		
Total Xylenes*	<0.150	0.150	02/07/2023	ND	6.27	105	6.00	1.51		
Total BTEX	<0.300	0.300	02/07/2023	ND						

Surrogate: 4-Bromofluorobenzene (PID) 106 % 71.5-134

Chloride, SM4500Cl-B		mg/kg		Analyzed By: AC						
Analyte	Result	Reporting Limit	Analyzed	Method Blank	BS	% Recovery	True Value QC	RPD	Qualifier	
Chloride	48.0	16.0	02/07/2023	ND	400	100	400	7.69		

TPH 8015M		mg/kg		Analyzed By: MS						
Analyte	Result	Reporting Limit	Analyzed	Method Blank	BS	% Recovery	True Value QC	RPD	Qualifier	
GRO C6-C10*	<10.0	10.0	02/07/2023	ND	197	98.7	200	0.687		
DRO >C10-C28*	<10.0	10.0	02/07/2023	ND	199	99.7	200	6.48		
EXT DRO >C28-C36	<10.0	10.0	02/07/2023	ND						

Surrogate: 1-Chlorooctane 87.1 % 48.2-134

Surrogate: 1-Chlorooctadecane 90.2 % 49.1-148

Cardinal Laboratories

*=Accredited Analyte

PLEASE NOTE: Liability and Damages. Cardinal's liability and client's exclusive remedy for any claim arising, whether based in contract or tort, shall be limited to the amount paid by client for analyses. All claims, including those for negligence and any other cause whatsoever shall be deemed waived unless made in writing and received by Cardinal within thirty (30) days after completion of the applicable service. In no event shall Cardinal be liable for incidental or consequential damages, including, without limitation, business interruptions, loss of use, or loss of profits incurred by client, its subsidiaries, affiliates or successors arising out of or related to the performance of the services hereunder by Cardinal, regardless of whether such claim is based upon any of the above stated reasons or otherwise. Results relate only to the samples identified above. This report shall not be reproduced except in full with written approval of Cardinal Laboratories.

Celey D. Keene, Lab Director/Quality Manager



PHONE (575) 393-2326 • 101 E. MARLAND • HOBBS, NM 88240

Analytical Results For:

TRINITY OILFIELD SERVICES & RENTALS, LLC
 DAN DUNKELBERG
 P. O. BOX 2587
 HOBBS NM, 88241
 Fax To: NONE

Received:	02/06/2023	Sampling Date:	02/02/2023
Reported:	02/08/2023	Sampling Type:	Soil
Project Name:	TACO CAT 27 - 34 FED. COM #24H	Sampling Condition:	Cool & Intact
Project Number:	NOT GIVEN	Sample Received By:	Shalyn Rodriguez
Project Location:	OXY - LEA CO., NM		

Sample ID: CF-223-00.5-NA-P (H230506-33)

BTEx 8021B		mg/kg		Analyzed By: JH/						
Analyte	Result	Reporting Limit	Analyzed	Method Blank	BS	% Recovery	True Value QC	RPD	Qualifier	
Benzene*	<0.050	0.050	02/07/2023	ND	2.08	104	2.00	0.905		
Toluene*	<0.050	0.050	02/07/2023	ND	2.12	106	2.00	0.678		
Ethylbenzene*	<0.050	0.050	02/07/2023	ND	2.09	104	2.00	1.40		
Total Xylenes*	<0.150	0.150	02/07/2023	ND	6.27	105	6.00	1.51		
Total BTEx	<0.300	0.300	02/07/2023	ND						

Surrogate: 4-Bromofluorobenzene (PID) 105 % 71.5-134

Chloride, SM4500CI-B		mg/kg		Analyzed By: AC					
Analyte	Result	Reporting Limit	Analyzed	Method Blank	BS	% Recovery	True Value QC	RPD	Qualifier
Chloride	480	16.0	02/07/2023	ND	400	100	400	7.69	

TPH 8015M		mg/kg		Analyzed By: MS					
Analyte	Result	Reporting Limit	Analyzed	Method Blank	BS	% Recovery	True Value QC	RPD	Qualifier
GRO C6-C10*	<10.0	10.0	02/07/2023	ND	197	98.7	200	0.687	
DRO >C10-C28*	<10.0	10.0	02/07/2023	ND	199	99.7	200	6.48	
EXT DRO >C28-C36	<10.0	10.0	02/07/2023	ND					

Surrogate: 1-Chlorooctane 93.4 % 48.2-134

Surrogate: 1-Chlorooctadecane 99.0 % 49.1-148

Cardinal Laboratories

*=Accredited Analyte

PLEASE NOTE: Liability and Damages. Cardinal's liability and client's exclusive remedy for any claim arising, whether based in contract or tort, shall be limited to the amount paid by client for analyses. All claims, including those for negligence and any other cause whatsoever shall be deemed waived unless made in writing and received by Cardinal within thirty (30) days after completion of the applicable service. In no event shall Cardinal be liable for incidental or consequential damages, including, without limitation, business interruptions, loss of use, or loss of profits incurred by client, its subsidiaries, affiliates or successors arising out of or related to the performance of the services hereunder by Cardinal, regardless of whether such claim is based upon any of the above stated reasons or otherwise. Results relate only to the samples identified above. This report shall not be reproduced except in full with written approval of Cardinal Laboratories.

Celey D. Keene, Lab Director/Quality Manager



PHONE (575) 393-2326 ° 101 E. MARLAND ° HOBBS, NM 88240

Analytical Results For:

TRINITY OILFIELD SERVICES & RENTALS, LLC
 DAN DUNKELBERG
 P. O. BOX 2587
 HOBBS NM, 88241
 Fax To: NONE

Received:	02/06/2023	Sampling Date:	02/02/2023
Reported:	02/08/2023	Sampling Type:	Soil
Project Name:	TACO CAT 27 - 34 FED. COM #24H	Sampling Condition:	Cool & Intact
Project Number:	NOT GIVEN	Sample Received By:	Shalyn Rodriguez
Project Location:	OXY - LEA CO., NM		

Sample ID: CF-224-00.5-NA-P (H230506-34)

BTEx 8021B		mg/kg		Analyzed By: JH/						
Analyte	Result	Reporting Limit	Analyzed	Method Blank	BS	% Recovery	True Value QC	RPD	Qualifier	
Benzene*	<0.050	0.050	02/07/2023	ND	2.08	104	2.00	0.905		
Toluene*	<0.050	0.050	02/07/2023	ND	2.12	106	2.00	0.678		
Ethylbenzene*	<0.050	0.050	02/07/2023	ND	2.09	104	2.00	1.40		
Total Xylenes*	<0.150	0.150	02/07/2023	ND	6.27	105	6.00	1.51		
Total BTEx	<0.300	0.300	02/07/2023	ND						

Surrogate: 4-Bromofluorobenzene (PID) 106 % 71.5-134

Chloride, SM4500CI-B		mg/kg		Analyzed By: AC						
Analyte	Result	Reporting Limit	Analyzed	Method Blank	BS	% Recovery	True Value QC	RPD	Qualifier	
Chloride	160	16.0	02/07/2023	ND	400	100	400	7.69		

TPH 8015M		mg/kg		Analyzed By: MS					
Analyte	Result	Reporting Limit	Analyzed	Method Blank	BS	% Recovery	True Value QC	RPD	Qualifier
GRO C6-C10*	<10.0	10.0	02/07/2023	ND	197	98.7	200	0.687	
DRO >C10-C28*	<10.0	10.0	02/07/2023	ND	199	99.7	200	6.48	
EXT DRO >C28-C36	<10.0	10.0	02/07/2023	ND					

Surrogate: 1-Chlorooctane 93.5 % 48.2-134

Surrogate: 1-Chlorooctadecane 99.5 % 49.1-148

Cardinal Laboratories

*=Accredited Analyte

PLEASE NOTE: Liability and Damages. Cardinal's liability and client's exclusive remedy for any claim arising, whether based in contract or tort, shall be limited to the amount paid by client for analyses. All claims, including those for negligence and any other cause whatsoever shall be deemed waived unless made in writing and received by Cardinal within thirty (30) days after completion of the applicable service. In no event shall Cardinal be liable for incidental or consequential damages, including, without limitation, business interruptions, loss of use, or loss of profits incurred by client, its subsidiaries, affiliates or successors arising out of or related to the performance of the services hereunder by Cardinal, regardless of whether such claim is based upon any of the above stated reasons or otherwise. Results relate only to the samples identified above. This report shall not be reproduced except in full with written approval of Cardinal Laboratories.

Celey D. Keene, Lab Director/Quality Manager



PHONE (575) 393-2326 • 101 E. MARLAND • HOBBS, NM 88240

Analytical Results For:

TRINITY OILFIELD SERVICES & RENTALS, LLC
 DAN DUNKELBERG
 P. O. BOX 2587
 HOBBS NM, 88241
 Fax To: NONE

Received:	02/06/2023	Sampling Date:	02/02/2023
Reported:	02/08/2023	Sampling Type:	Soil
Project Name:	TACO CAT 27 - 34 FED. COM #24H	Sampling Condition:	Cool & Intact
Project Number:	NOT GIVEN	Sample Received By:	Shalyn Rodriguez
Project Location:	OXY - LEA CO., NM		

Sample ID: CF-225-00.5-NA-P (H230506-35)

BTEx 8021B		mg/kg		Analyzed By: JH/					
Analyte	Result	Reporting Limit	Analyzed	Method Blank	BS	% Recovery	True Value QC	RPD	Qualifier
Benzene*	<0.050	0.050	02/07/2023	ND	2.08	104	2.00	0.905	
Toluene*	<0.050	0.050	02/07/2023	ND	2.12	106	2.00	0.678	
Ethylbenzene*	<0.050	0.050	02/07/2023	ND	2.09	104	2.00	1.40	
Total Xylenes*	<0.150	0.150	02/07/2023	ND	6.27	105	6.00	1.51	
Total BTEX	<0.300	0.300	02/07/2023	ND					

Surrogate: 4-Bromofluorobenzene (PID) 105 % 71.5-134

Chloride, SM4500Cl-B		mg/kg		Analyzed By: AC						
Analyte	Result	Reporting Limit	Analyzed	Method Blank	BS	% Recovery	True Value QC	RPD	Qualifier	
Chloride	256	16.0	02/07/2023	ND	400	100	400	7.69		

TPH 8015M		mg/kg		Analyzed By: MS					
Analyte	Result	Reporting Limit	Analyzed	Method Blank	BS	% Recovery	True Value QC	RPD	Qualifier
GRO C6-C10*	<10.0	10.0	02/07/2023	ND	197	98.7	200	0.687	
DRO >C10-C28*	<10.0	10.0	02/07/2023	ND	199	99.7	200	6.48	
EXT DRO >C28-C36	<10.0	10.0	02/07/2023	ND					

Surrogate: 1-Chlorooctane 88.3 % 48.2-134

Surrogate: 1-Chlorooctadecane 92.9 % 49.1-148

Cardinal Laboratories

*=Accredited Analyte

PLEASE NOTE: Liability and Damages. Cardinal's liability and client's exclusive remedy for any claim arising, whether based in contract or tort, shall be limited to the amount paid by client for analyses. All claims, including those for negligence and any other cause whatsoever shall be deemed waived unless made in writing and received by Cardinal within thirty (30) days after completion of the applicable service. In no event shall Cardinal be liable for incidental or consequential damages, including, without limitation, business interruptions, loss of use, or loss of profits incurred by client, its subsidiaries, affiliates or successors arising out of or related to the performance of the services hereunder by Cardinal, regardless of whether such claim is based upon any of the above stated reasons or otherwise. Results relate only to the samples identified above. This report shall not be reproduced except in full with written approval of Cardinal Laboratories.

Celey D. Keene, Lab Director/Quality Manager



PHONE (575) 393-2326 • 101 E. MARLAND • HOBBS, NM 88240

Analytical Results For:

TRINITY OILFIELD SERVICES & RENTALS, LLC
 DAN DUNKELBERG
 P. O. BOX 2587
 HOBBS NM, 88241
 Fax To: NONE

Received:	02/06/2023	Sampling Date:	02/02/2023
Reported:	02/08/2023	Sampling Type:	Soil
Project Name:	TACO CAT 27 - 34 FED. COM #24H	Sampling Condition:	Cool & Intact
Project Number:	NOT GIVEN	Sample Received By:	Shalyn Rodriguez
Project Location:	OXY - LEA CO., NM		

Sample ID: CF-226-00.5-NA-P (H230506-36)

BTEx 8021B		mg/kg		Analyzed By: JH/						
Analyte	Result	Reporting Limit	Analyzed	Method Blank	BS	% Recovery	True Value QC	RPD	Qualifier	
Benzene*	<0.050	0.050	02/07/2023	ND	2.08	104	2.00	0.905		
Toluene*	<0.050	0.050	02/07/2023	ND	2.12	106	2.00	0.678		
Ethylbenzene*	<0.050	0.050	02/07/2023	ND	2.09	104	2.00	1.40		
Total Xylenes*	<0.150	0.150	02/07/2023	ND	6.27	105	6.00	1.51		
Total BTEx	<0.300	0.300	02/07/2023	ND						

Surrogate: 4-Bromofluorobenzene (PID) 104 % 71.5-134

Chloride, SM4500CI-B		mg/kg		Analyzed By: AC						
Analyte	Result	Reporting Limit	Analyzed	Method Blank	BS	% Recovery	True Value QC	RPD	Qualifier	
Chloride	160	16.0	02/07/2023	ND	400	100	400	7.69		

TPH 8015M		mg/kg		Analyzed By: MS					
Analyte	Result	Reporting Limit	Analyzed	Method Blank	BS	% Recovery	True Value QC	RPD	Qualifier
GRO C6-C10*	<10.0	10.0	02/07/2023	ND	197	98.7	200	0.687	
DRO >C10-C28*	<10.0	10.0	02/07/2023	ND	199	99.7	200	6.48	
EXT DRO >C28-C36	<10.0	10.0	02/07/2023	ND					

Surrogate: 1-Chlorooctane 93.9 % 48.2-134

Surrogate: 1-Chlorooctadecane 99.9 % 49.1-148

Cardinal Laboratories

*=Accredited Analyte

PLEASE NOTE: Liability and Damages. Cardinal's liability and client's exclusive remedy for any claim arising, whether based in contract or tort, shall be limited to the amount paid by client for analyses. All claims, including those for negligence and any other cause whatsoever shall be deemed waived unless made in writing and received by Cardinal within thirty (30) days after completion of the applicable service. In no event shall Cardinal be liable for incidental or consequential damages, including, without limitation, business interruptions, loss of use, or loss of profits incurred by client, its subsidiaries, affiliates or successors arising out of or related to the performance of the services hereunder by Cardinal, regardless of whether such claim is based upon any of the above stated reasons or otherwise. Results relate only to the samples identified above. This report shall not be reproduced except in full with written approval of Cardinal Laboratories.

Celey D. Keene, Lab Director/Quality Manager



PHONE (575) 393-2326 • 101 E. MARLAND • HOBBS, NM 88240

Analytical Results For:

TRINITY OILFIELD SERVICES & RENTALS, LLC
 DAN DUNKELBERG
 P. O. BOX 2587
 HOBBS NM, 88241
 Fax To: NONE

Received:	02/06/2023	Sampling Date:	02/02/2023
Reported:	02/08/2023	Sampling Type:	Soil
Project Name:	TACO CAT 27 - 34 FED. COM #24H	Sampling Condition:	Cool & Intact
Project Number:	NOT GIVEN	Sample Received By:	Shalyn Rodriguez
Project Location:	OXY - LEA CO., NM		

Sample ID: CF-227-00.5-NA-P (H230506-37)

BTEx 8021B		mg/kg		Analyzed By: JH/						
Analyte	Result	Reporting Limit	Analyzed	Method Blank	BS	% Recovery	True Value QC	RPD	Qualifier	
Benzene*	<0.050	0.050	02/07/2023	ND	2.08	104	2.00	0.905		
Toluene*	<0.050	0.050	02/07/2023	ND	2.12	106	2.00	0.678		
Ethylbenzene*	<0.050	0.050	02/07/2023	ND	2.09	104	2.00	1.40		
Total Xylenes*	<0.150	0.150	02/07/2023	ND	6.27	105	6.00	1.51		
Total BTEx	<0.300	0.300	02/07/2023	ND						

Surrogate: 4-Bromofluorobenzene (PID) 105 % 71.5-134

Chloride, SM4500CI-B		mg/kg		Analyzed By: AC						
Analyte	Result	Reporting Limit	Analyzed	Method Blank	BS	% Recovery	True Value QC	RPD	Qualifier	
Chloride	112	16.0	02/07/2023	ND	400	100	400	7.69		

TPH 8015M		mg/kg		Analyzed By: MS					
Analyte	Result	Reporting Limit	Analyzed	Method Blank	BS	% Recovery	True Value QC	RPD	Qualifier
GRO C6-C10*	<10.0	10.0	02/07/2023	ND	197	98.7	200	0.687	
DRO >C10-C28*	<10.0	10.0	02/07/2023	ND	199	99.7	200	6.48	
EXT DRO >C28-C36	<10.0	10.0	02/07/2023	ND					

Surrogate: 1-Chlorooctane 91.6 % 48.2-134

Surrogate: 1-Chlorooctadecane 95.1 % 49.1-148

Cardinal Laboratories

*=Accredited Analyte

PLEASE NOTE: Liability and Damages. Cardinal's liability and client's exclusive remedy for any claim arising, whether based in contract or tort, shall be limited to the amount paid by client for analyses. All claims, including those for negligence and any other cause whatsoever shall be deemed waived unless made in writing and received by Cardinal within thirty (30) days after completion of the applicable service. In no event shall Cardinal be liable for incidental or consequential damages, including, without limitation, business interruptions, loss of use, or loss of profits incurred by client, its subsidiaries, affiliates or successors arising out of or related to the performance of the services hereunder by Cardinal, regardless of whether such claim is based upon any of the above stated reasons or otherwise. Results relate only to the samples identified above. This report shall not be reproduced except in full with written approval of Cardinal Laboratories.

Celey D. Keene, Lab Director/Quality Manager



PHONE (575) 393-2326 • 101 E. MARLAND • HOBBS, NM 88240

Analytical Results For:

TRINITY OILFIELD SERVICES & RENTALS, LLC
 DAN DUNKELBERG
 P. O. BOX 2587
 HOBBS NM, 88241
 Fax To: NONE

Received:	02/06/2023	Sampling Date:	02/02/2023
Reported:	02/08/2023	Sampling Type:	Soil
Project Name:	TACO CAT 27 - 34 FED. COM #24H	Sampling Condition:	Cool & Intact
Project Number:	NOT GIVEN	Sample Received By:	Shalyn Rodriguez
Project Location:	OXY - LEA CO., NM		

Sample ID: CF-228-00.5-NA-P (H230506-38)

BTEX 8021B		mg/kg		Analyzed By: JH/						
Analyte	Result	Reporting Limit	Analyzed	Method Blank	BS	% Recovery	True Value QC	RPD	Qualifier	
Benzene*	<0.050	0.050	02/07/2023	ND	2.02	101	2.00	3.32		
Toluene*	<0.050	0.050	02/07/2023	ND	2.07	103	2.00	3.34		
Ethylbenzene*	<0.050	0.050	02/07/2023	ND	2.02	101	2.00	2.96		
Total Xylenes*	<0.150	0.150	02/07/2023	ND	6.22	104	6.00	3.09		
Total BTEX	<0.300	0.300	02/07/2023	ND						

Surrogate: 4-Bromofluorobenzene (PID) 111 % 71.5-134

Chloride, SM4500CI-B		mg/kg		Analyzed By: AC						
Analyte	Result	Reporting Limit	Analyzed	Method Blank	BS	% Recovery	True Value QC	RPD	Qualifier	
Chloride	128	16.0	02/07/2023	ND	400	100	400	7.69		

TPH 8015M		mg/kg		Analyzed By: MS					
Analyte	Result	Reporting Limit	Analyzed	Method Blank	BS	% Recovery	True Value QC	RPD	Qualifier
GRO C6-C10*	<10.0	10.0	02/07/2023	ND	197	98.7	200	0.687	
DRO >C10-C28*	<10.0	10.0	02/07/2023	ND	199	99.7	200	6.48	
EXT DRO >C28-C36	<10.0	10.0	02/07/2023	ND					

Surrogate: 1-Chlorooctane 92.5 % 48.2-134

Surrogate: 1-Chlorooctadecane 96.3 % 49.1-148

Cardinal Laboratories

*=Accredited Analyte

PLEASE NOTE: Liability and Damages. Cardinal's liability and client's exclusive remedy for any claim arising, whether based in contract or tort, shall be limited to the amount paid by client for analyses. All claims, including those for negligence and any other cause whatsoever shall be deemed waived unless made in writing and received by Cardinal within thirty (30) days after completion of the applicable service. In no event shall Cardinal be liable for incidental or consequential damages, including, without limitation, business interruptions, loss of use, or loss of profits incurred by client, its subsidiaries, affiliates or successors arising out of or related to the performance of the services hereunder by Cardinal, regardless of whether such claim is based upon any of the above stated reasons or otherwise. Results relate only to the samples identified above. This report shall not be reproduced except in full with written approval of Cardinal Laboratories.

Celey D. Keene, Lab Director/Quality Manager



PHONE (575) 393-2326 • 101 E. MARLAND • HOBBS, NM 88240

Analytical Results For:

TRINITY OILFIELD SERVICES & RENTALS, LLC
 DAN DUNKELBERG
 P. O. BOX 2587
 HOBBS NM, 88241
 Fax To: NONE

Received:	02/06/2023	Sampling Date:	02/02/2023
Reported:	02/08/2023	Sampling Type:	Soil
Project Name:	TACO CAT 27 - 34 FED. COM #24H	Sampling Condition:	Cool & Intact
Project Number:	NOT GIVEN	Sample Received By:	Shalyn Rodriguez
Project Location:	OXY - LEA CO., NM		

Sample ID: CF-229-00.5-NA-P (H230506-39)

BTEx 8021B		mg/kg		Analyzed By: JH/						
Analyte	Result	Reporting Limit	Analyzed	Method Blank	BS	% Recovery	True Value QC	RPD	Qualifier	
Benzene*	<0.050	0.050	02/07/2023	ND	2.02	101	2.00	3.32		
Toluene*	<0.050	0.050	02/07/2023	ND	2.07	103	2.00	3.34		
Ethylbenzene*	<0.050	0.050	02/07/2023	ND	2.02	101	2.00	2.96		
Total Xylenes*	<0.150	0.150	02/07/2023	ND	6.22	104	6.00	3.09		
Total BTEx	<0.300	0.300	02/07/2023	ND						

Surrogate: 4-Bromofluorobenzene (PID) 111 % 71.5-134

Chloride, SM4500CI-B		mg/kg		Analyzed By: AC						
Analyte	Result	Reporting Limit	Analyzed	Method Blank	BS	% Recovery	True Value QC	RPD	Qualifier	
Chloride	208	16.0	02/07/2023	ND	400	100	400	7.69		

TPH 8015M		mg/kg		Analyzed By: MS					
Analyte	Result	Reporting Limit	Analyzed	Method Blank	BS	% Recovery	True Value QC	RPD	Qualifier
GRO C6-C10*	<10.0	10.0	02/07/2023	ND	197	98.7	200	0.687	
DRO >C10-C28*	<10.0	10.0	02/07/2023	ND	199	99.7	200	6.48	
EXT DRO >C28-C36	<10.0	10.0	02/07/2023	ND					

Surrogate: 1-Chlorooctane 101 % 48.2-134

Surrogate: 1-Chlorooctadecane 111 % 49.1-148

Cardinal Laboratories

*=Accredited Analyte

PLEASE NOTE: Liability and Damages. Cardinal's liability and client's exclusive remedy for any claim arising, whether based in contract or tort, shall be limited to the amount paid by client for analyses. All claims, including those for negligence and any other cause whatsoever shall be deemed waived unless made in writing and received by Cardinal within thirty (30) days after completion of the applicable service. In no event shall Cardinal be liable for incidental or consequential damages, including, without limitation, business interruptions, loss of use, or loss of profits incurred by client, its subsidiaries, affiliates or successors arising out of or related to the performance of the services hereunder by Cardinal, regardless of whether such claim is based upon any of the above stated reasons or otherwise. Results relate only to the samples identified above. This report shall not be reproduced except in full with written approval of Cardinal Laboratories.

Celey D. Keene, Lab Director/Quality Manager



PHONE (575) 393-2326 • 101 E. MARLAND • HOBBS, NM 88240

Analytical Results For:

TRINITY OILFIELD SERVICES & RENTALS, LLC
 DAN DUNKELBERG
 P. O. BOX 2587
 HOBBS NM, 88241
 Fax To: NONE

Received:	02/06/2023	Sampling Date:	02/02/2023
Reported:	02/08/2023	Sampling Type:	Soil
Project Name:	TACO CAT 27 - 34 FED. COM #24H	Sampling Condition:	Cool & Intact
Project Number:	NOT GIVEN	Sample Received By:	Shalyn Rodriguez
Project Location:	OXY - LEA CO., NM		

Sample ID: CF-230-00.5-NA-P (H230506-40)

BTEX 8021B		mg/kg		Analyzed By: JH/						
Analyte	Result	Reporting Limit	Analyzed	Method Blank	BS	% Recovery	True Value QC	RPD	Qualifier	
Benzene*	<0.050	0.050	02/07/2023	ND	2.02	101	2.00	3.32		
Toluene*	<0.050	0.050	02/07/2023	ND	2.07	103	2.00	3.34		
Ethylbenzene*	<0.050	0.050	02/07/2023	ND	2.02	101	2.00	2.96		
Total Xylenes*	<0.150	0.150	02/07/2023	ND	6.22	104	6.00	3.09		
Total BTEX	<0.300	0.300	02/07/2023	ND						

Surrogate: 4-Bromofluorobenzene (PID) 111 % 71.5-134

Chloride, SM4500Cl-B		mg/kg		Analyzed By: AC						
Analyte	Result	Reporting Limit	Analyzed	Method Blank	BS	% Recovery	True Value QC	RPD	Qualifier	
Chloride	128	16.0	02/07/2023	ND	400	100	400	7.69		

TPH 8015M		mg/kg		Analyzed By: MS					
Analyte	Result	Reporting Limit	Analyzed	Method Blank	BS	% Recovery	True Value QC	RPD	Qualifier
GRO C6-C10*	<10.0	10.0	02/07/2023	ND	197	98.7	200	0.687	
DRO >C10-C28*	<10.0	10.0	02/07/2023	ND	199	99.7	200	6.48	
EXT DRO >C28-C36	<10.0	10.0	02/07/2023	ND					

Surrogate: 1-Chlorooctane 111 % 48.2-134

Surrogate: 1-Chlorooctadecane 120 % 49.1-148

Cardinal Laboratories

*=Accredited Analyte

PLEASE NOTE: Liability and Damages. Cardinal's liability and client's exclusive remedy for any claim arising, whether based in contract or tort, shall be limited to the amount paid by client for analyses. All claims, including those for negligence and any other cause whatsoever shall be deemed waived unless made in writing and received by Cardinal within thirty (30) days after completion of the applicable service. In no event shall Cardinal be liable for incidental or consequential damages, including, without limitation, business interruptions, loss of use, or loss of profits incurred by client, its subsidiaries, affiliates or successors arising out of or related to the performance of the services hereunder by Cardinal, regardless of whether such claim is based upon any of the above stated reasons or otherwise. Results relate only to the samples identified above. This report shall not be reproduced except in full with written approval of Cardinal Laboratories.

Celey D. Keene, Lab Director/Quality Manager



PHONE (575) 393-2326 • 101 E. MARLAND • HOBBS, NM 88240

Analytical Results For:

TRINITY OILFIELD SERVICES & RENTALS, LLC
 DAN DUNKELBERG
 P. O. BOX 2587
 HOBBS NM, 88241
 Fax To: NONE

Received:	02/06/2023	Sampling Date:	02/02/2023
Reported:	02/08/2023	Sampling Type:	Soil
Project Name:	TACO CAT 27 - 34 FED. COM #24H	Sampling Condition:	Cool & Intact
Project Number:	NOT GIVEN	Sample Received By:	Shalyn Rodriguez
Project Location:	OXY - LEA CO., NM		

Sample ID: CF-231-00.5-NA-P (H230506-41)

BTEx 8021B		mg/kg		Analyzed By: JH/					
Analyte	Result	Reporting Limit	Analyzed	Method Blank	BS	% Recovery	True Value QC	RPD	Qualifier
Benzene*	<0.050	0.050	02/07/2023	ND	2.02	101	2.00	3.32	
Toluene*	<0.050	0.050	02/07/2023	ND	2.07	103	2.00	3.34	
Ethylbenzene*	<0.050	0.050	02/07/2023	ND	2.02	101	2.00	2.96	
Total Xylenes*	<0.150	0.150	02/07/2023	ND	6.22	104	6.00	3.09	
Total BTEX	<0.300	0.300	02/07/2023	ND					

Surrogate: 4-Bromofluorobenzene (PID) 109 % 71.5-134

Chloride, SM4500Cl-B		mg/kg		Analyzed By: AC					
Analyte	Result	Reporting Limit	Analyzed	Method Blank	BS	% Recovery	True Value QC	RPD	Qualifier
Chloride	144	16.0	02/07/2023	ND	400	100	400	7.69	

TPH 8015M		mg/kg		Analyzed By: MS					
Analyte	Result	Reporting Limit	Analyzed	Method Blank	BS	% Recovery	True Value QC	RPD	Qualifier
GRO C6-C10*	<10.0	10.0	02/07/2023	ND	197	98.7	200	0.687	
DRO >C10-C28*	<10.0	10.0	02/07/2023	ND	199	99.7	200	6.48	
EXT DRO >C28-C36	<10.0	10.0	02/07/2023	ND					

Surrogate: 1-Chlorooctane 82.4 % 48.2-134

Surrogate: 1-Chlorooctadecane 88.7 % 49.1-148

Cardinal Laboratories

*=Accredited Analyte

PLEASE NOTE: Liability and Damages. Cardinal's liability and client's exclusive remedy for any claim arising, whether based in contract or tort, shall be limited to the amount paid by client for analyses. All claims, including those for negligence and any other cause whatsoever shall be deemed waived unless made in writing and received by Cardinal within thirty (30) days after completion of the applicable service. In no event shall Cardinal be liable for incidental or consequential damages, including, without limitation, business interruptions, loss of use, or loss of profits incurred by client, its subsidiaries, affiliates or successors arising out of or related to the performance of the services hereunder by Cardinal, regardless of whether such claim is based upon any of the above stated reasons or otherwise. Results relate only to the samples identified above. This report shall not be reproduced except in full with written approval of Cardinal Laboratories.

Celey D. Keene, Lab Director/Quality Manager



PHONE (575) 393-2326 ° 101 E. MARLAND ° HOBBS, NM 88240

Analytical Results For:

TRINITY OILFIELD SERVICES & RENTALS, LLC
 DAN DUNKELBERG
 P. O. BOX 2587
 HOBBS NM, 88241
 Fax To: NONE

Received:	02/06/2023	Sampling Date:	02/02/2023
Reported:	02/08/2023	Sampling Type:	Soil
Project Name:	TACO CAT 27 - 34 FED. COM #24H	Sampling Condition:	Cool & Intact
Project Number:	NOT GIVEN	Sample Received By:	Shalyn Rodriguez
Project Location:	OXY - LEA CO., NM		

Sample ID: CF-232-00.5-NA-P (H230506-42)

BTEx 8021B		mg/kg		Analyzed By: JH/						
Analyte	Result	Reporting Limit	Analyzed	Method Blank	BS	% Recovery	True Value QC	RPD	Qualifier	
Benzene*	<0.050	0.050	02/07/2023	ND	2.02	101	2.00	3.32		
Toluene*	<0.050	0.050	02/07/2023	ND	2.07	103	2.00	3.34		
Ethylbenzene*	<0.050	0.050	02/07/2023	ND	2.02	101	2.00	2.96		
Total Xylenes*	<0.150	0.150	02/07/2023	ND	6.22	104	6.00	3.09		
Total BTEX	<0.300	0.300	02/07/2023	ND						

Surrogate: 4-Bromofluorobenzene (PID) 111 % 71.5-134

Chloride, SM4500Cl-B		mg/kg		Analyzed By: AC						
Analyte	Result	Reporting Limit	Analyzed	Method Blank	BS	% Recovery	True Value QC	RPD	Qualifier	
Chloride	336	16.0	02/07/2023	ND	400	100	400	7.69		

TPH 8015M		mg/kg		Analyzed By: MS						
Analyte	Result	Reporting Limit	Analyzed	Method Blank	BS	% Recovery	True Value QC	RPD	Qualifier	
GRO C6-C10*	<10.0	10.0	02/07/2023	ND	197	98.7	200	0.687		
DRO >C10-C28*	<10.0	10.0	02/07/2023	ND	199	99.7	200	6.48		
EXT DRO >C28-C36	<10.0	10.0	02/07/2023	ND						

Surrogate: 1-Chlorooctane 93.0 % 48.2-134

Surrogate: 1-Chlorooctadecane 97.5 % 49.1-148

Cardinal Laboratories

*=Accredited Analyte

PLEASE NOTE: Liability and Damages. Cardinal's liability and client's exclusive remedy for any claim arising, whether based in contract or tort, shall be limited to the amount paid by client for analyses. All claims, including those for negligence and any other cause whatsoever shall be deemed waived unless made in writing and received by Cardinal within thirty (30) days after completion of the applicable service. In no event shall Cardinal be liable for incidental or consequential damages, including, without limitation, business interruptions, loss of use, or loss of profits incurred by client, its subsidiaries, affiliates or successors arising out of or related to the performance of the services hereunder by Cardinal, regardless of whether such claim is based upon any of the above stated reasons or otherwise. Results relate only to the samples identified above. This report shall not be reproduced except in full with written approval of Cardinal Laboratories.

Celey D. Keene, Lab Director/Quality Manager



PHONE (575) 393-2326 • 101 E. MARLAND • HOBBS, NM 88240

Analytical Results For:

TRINITY OILFIELD SERVICES & RENTALS, LLC
 DAN DUNKELBERG
 P. O. BOX 2587
 HOBBS NM, 88241
 Fax To: NONE

Received:	02/06/2023	Sampling Date:	02/02/2023
Reported:	02/08/2023	Sampling Type:	Soil
Project Name:	TACO CAT 27 - 34 FED. COM #24H	Sampling Condition:	Cool & Intact
Project Number:	NOT GIVEN	Sample Received By:	Shalyn Rodriguez
Project Location:	OXY - LEA CO., NM		

Sample ID: CF-233-00.5-NA-P (H230506-43)

BTEx 8021B		mg/kg		Analyzed By: JH/					
Analyte	Result	Reporting Limit	Analyzed	Method Blank	BS	% Recovery	True Value QC	RPD	Qualifier
Benzene*	<0.050	0.050	02/07/2023	ND	2.02	101	2.00	3.32	
Toluene*	<0.050	0.050	02/07/2023	ND	2.07	103	2.00	3.34	
Ethylbenzene*	<0.050	0.050	02/07/2023	ND	2.02	101	2.00	2.96	
Total Xylenes*	<0.150	0.150	02/07/2023	ND	6.22	104	6.00	3.09	
Total BTEx	<0.300	0.300	02/07/2023	ND					

Surrogate: 4-Bromofluorobenzene (PID) 111 % 71.5-134

Chloride, SM4500CI-B		mg/kg		Analyzed By: AC						
Analyte	Result	Reporting Limit	Analyzed	Method Blank	BS	% Recovery	True Value QC	RPD	Qualifier	
Chloride	128	16.0	02/07/2023	ND	400	100	400	7.69		

TPH 8015M		mg/kg		Analyzed By: MS					
Analyte	Result	Reporting Limit	Analyzed	Method Blank	BS	% Recovery	True Value QC	RPD	Qualifier
GRO C6-C10*	<10.0	10.0	02/07/2023	ND	197	98.7	200	0.687	
DRO >C10-C28*	<10.0	10.0	02/07/2023	ND	199	99.7	200	6.48	
EXT DRO >C28-C36	<10.0	10.0	02/07/2023	ND					

Surrogate: 1-Chlorooctane 93.4 % 48.2-134

Surrogate: 1-Chlorooctadecane 101 % 49.1-148

Cardinal Laboratories

*=Accredited Analyte

PLEASE NOTE: Liability and Damages. Cardinal's liability and client's exclusive remedy for any claim arising, whether based in contract or tort, shall be limited to the amount paid by client for analyses. All claims, including those for negligence and any other cause whatsoever shall be deemed waived unless made in writing and received by Cardinal within thirty (30) days after completion of the applicable service. In no event shall Cardinal be liable for incidental or consequential damages, including, without limitation, business interruptions, loss of use, or loss of profits incurred by client, its subsidiaries, affiliates or successors arising out of or related to the performance of the services hereunder by Cardinal, regardless of whether such claim is based upon any of the above stated reasons or otherwise. Results relate only to the samples identified above. This report shall not be reproduced except in full with written approval of Cardinal Laboratories.

Celey D. Keene, Lab Director/Quality Manager



PHONE (575) 393-2326 • 101 E. MARLAND • HOBBS, NM 88240

Analytical Results For:

TRINITY OILFIELD SERVICES & RENTALS, LLC
 DAN DUNKELBERG
 P. O. BOX 2587
 HOBBS NM, 88241
 Fax To: NONE

Received:	02/06/2023	Sampling Date:	02/02/2023
Reported:	02/08/2023	Sampling Type:	Soil
Project Name:	TACO CAT 27 - 34 FED. COM #24H	Sampling Condition:	Cool & Intact
Project Number:	NOT GIVEN	Sample Received By:	Shalyn Rodriguez
Project Location:	OXY - LEA CO., NM		

Sample ID: CF-234-00.5-NA-P (H230506-44)

BTEx 8021B		mg/kg		Analyzed By: JH/					
Analyte	Result	Reporting Limit	Analyzed	Method Blank	BS	% Recovery	True Value QC	RPD	Qualifier
Benzene*	<0.050	0.050	02/07/2023	ND	2.02	101	2.00	3.32	
Toluene*	<0.050	0.050	02/07/2023	ND	2.07	103	2.00	3.34	
Ethylbenzene*	<0.050	0.050	02/07/2023	ND	2.02	101	2.00	2.96	
Total Xylenes*	<0.150	0.150	02/07/2023	ND	6.22	104	6.00	3.09	
Total BTEX	<0.300	0.300	02/07/2023	ND					

Surrogate: 4-Bromofluorobenzene (PID) 111 % 71.5-134

Chloride, SM4500Cl-B		mg/kg		Analyzed By: AC					
Analyte	Result	Reporting Limit	Analyzed	Method Blank	BS	% Recovery	True Value QC	RPD	Qualifier
Chloride	272	16.0	02/07/2023	ND	400	100	400	7.69	

TPH 8015M		mg/kg		Analyzed By: MS					
Analyte	Result	Reporting Limit	Analyzed	Method Blank	BS	% Recovery	True Value QC	RPD	Qualifier
GRO C6-C10*	<10.0	10.0	02/07/2023	ND	197	98.7	200	0.687	
DRO >C10-C28*	<10.0	10.0	02/07/2023	ND	199	99.7	200	6.48	
EXT DRO >C28-C36	<10.0	10.0	02/07/2023	ND					

Surrogate: 1-Chlorooctane 92.7 % 48.2-134

Surrogate: 1-Chlorooctadecane 100 % 49.1-148

Cardinal Laboratories

*=Accredited Analyte

PLEASE NOTE: Liability and Damages. Cardinal's liability and client's exclusive remedy for any claim arising, whether based in contract or tort, shall be limited to the amount paid by client for analyses. All claims, including those for negligence and any other cause whatsoever shall be deemed waived unless made in writing and received by Cardinal within thirty (30) days after completion of the applicable service. In no event shall Cardinal be liable for incidental or consequential damages, including, without limitation, business interruptions, loss of use, or loss of profits incurred by client, its subsidiaries, affiliates or successors arising out of or related to the performance of the services hereunder by Cardinal, regardless of whether such claim is based upon any of the above stated reasons or otherwise. Results relate only to the samples identified above. This report shall not be reproduced except in full with written approval of Cardinal Laboratories.

Celey D. Keene, Lab Director/Quality Manager



PHONE (575) 393-2326 • 101 E. MARLAND • HOBBS, NM 88240

Analytical Results For:

TRINITY OILFIELD SERVICES & RENTALS, LLC
 DAN DUNKELBERG
 P. O. BOX 2587
 HOBBS NM, 88241
 Fax To: NONE

Received:	02/06/2023	Sampling Date:	02/02/2023
Reported:	02/08/2023	Sampling Type:	Soil
Project Name:	TACO CAT 27 - 34 FED. COM #24H	Sampling Condition:	Cool & Intact
Project Number:	NOT GIVEN	Sample Received By:	Shalyn Rodriguez
Project Location:	OXY - LEA CO., NM		

Sample ID: CF-235-00.5-NA-P (H230506-45)

BTEX 8021B		mg/kg		Analyzed By: JH/						
Analyte	Result	Reporting Limit	Analyzed	Method Blank	BS	% Recovery	True Value QC	RPD	Qualifier	
Benzene*	<0.050	0.050	02/07/2023	ND	2.02	101	2.00	3.32		
Toluene*	<0.050	0.050	02/07/2023	ND	2.07	103	2.00	3.34		
Ethylbenzene*	<0.050	0.050	02/07/2023	ND	2.02	101	2.00	2.96		
Total Xylenes*	<0.150	0.150	02/07/2023	ND	6.22	104	6.00	3.09		
Total BTEX	<0.300	0.300	02/07/2023	ND						

Surrogate: 4-Bromofluorobenzene (PID) 110 % 71.5-134

Chloride, SM4500CI-B		mg/kg		Analyzed By: AC						
Analyte	Result	Reporting Limit	Analyzed	Method Blank	BS	% Recovery	True Value QC	RPD	Qualifier	
Chloride	208	16.0	02/07/2023	ND	400	100	400	7.69		

TPH 8015M		mg/kg		Analyzed By: MS					
Analyte	Result	Reporting Limit	Analyzed	Method Blank	BS	% Recovery	True Value QC	RPD	Qualifier
GRO C6-C10*	<10.0	10.0	02/07/2023	ND	197	98.7	200	0.687	
DRO >C10-C28*	<10.0	10.0	02/07/2023	ND	199	99.7	200	6.48	
EXT DRO >C28-C36	<10.0	10.0	02/07/2023	ND					

Surrogate: 1-Chlorooctane 90.6 % 48.2-134

Surrogate: 1-Chlorooctadecane 95.1 % 49.1-148

Cardinal Laboratories

*=Accredited Analyte

PLEASE NOTE: Liability and Damages. Cardinal's liability and client's exclusive remedy for any claim arising, whether based in contract or tort, shall be limited to the amount paid by client for analyses. All claims, including those for negligence and any other cause whatsoever shall be deemed waived unless made in writing and received by Cardinal within thirty (30) days after completion of the applicable service. In no event shall Cardinal be liable for incidental or consequential damages, including, without limitation, business interruptions, loss of use, or loss of profits incurred by client, its subsidiaries, affiliates or successors arising out of or related to the performance of the services hereunder by Cardinal, regardless of whether such claim is based upon any of the above stated reasons or otherwise. Results relate only to the samples identified above. This report shall not be reproduced except in full with written approval of Cardinal Laboratories.

Celey D. Keene, Lab Director/Quality Manager



PHONE (575) 393-2326 • 101 E. MARLAND • HOBBS, NM 88240

Analytical Results For:

TRINITY OILFIELD SERVICES & RENTALS, LLC
 DAN DUNKELBERG
 P. O. BOX 2587
 HOBBS NM, 88241
 Fax To: NONE

Received:	02/06/2023	Sampling Date:	02/02/2023
Reported:	02/08/2023	Sampling Type:	Soil
Project Name:	TACO CAT 27 - 34 FED. COM #24H	Sampling Condition:	Cool & Intact
Project Number:	NOT GIVEN	Sample Received By:	Shalyn Rodriguez
Project Location:	OXY - LEA CO., NM		

Sample ID: CF-236-00.5-NA-P (H230506-46)

BTEx 8021B		mg/kg		Analyzed By: JH/						
Analyte	Result	Reporting Limit	Analyzed	Method Blank	BS	% Recovery	True Value QC	RPD	Qualifier	
Benzene*	<0.050	0.050	02/07/2023	ND	2.02	101	2.00	3.32		
Toluene*	<0.050	0.050	02/07/2023	ND	2.07	103	2.00	3.34		
Ethylbenzene*	<0.050	0.050	02/07/2023	ND	2.02	101	2.00	2.96		
Total Xylenes*	<0.150	0.150	02/07/2023	ND	6.22	104	6.00	3.09		
Total BTEx	<0.300	0.300	02/07/2023	ND						

Surrogate: 4-Bromofluorobenzene (PID) 110 % 71.5-134

Chloride, SM4500CI-B		mg/kg		Analyzed By: AC						
Analyte	Result	Reporting Limit	Analyzed	Method Blank	BS	% Recovery	True Value QC	RPD	Qualifier	
Chloride	16.0	16.0	02/07/2023	ND	400	100	400	7.69		

TPH 8015M		mg/kg		Analyzed By: MS					
Analyte	Result	Reporting Limit	Analyzed	Method Blank	BS	% Recovery	True Value QC	RPD	Qualifier
GRO C6-C10*	<10.0	10.0	02/07/2023	ND	197	98.7	200	0.687	
DRO >C10-C28*	<10.0	10.0	02/07/2023	ND	199	99.7	200	6.48	
EXT DRO >C28-C36	<10.0	10.0	02/07/2023	ND					

Surrogate: 1-Chlorooctane 81.3 % 48.2-134

Surrogate: 1-Chlorooctadecane 85.1 % 49.1-148

Cardinal Laboratories

*=Accredited Analyte

PLEASE NOTE: Liability and Damages. Cardinal's liability and client's exclusive remedy for any claim arising, whether based in contract or tort, shall be limited to the amount paid by client for analyses. All claims, including those for negligence and any other cause whatsoever shall be deemed waived unless made in writing and received by Cardinal within thirty (30) days after completion of the applicable service. In no event shall Cardinal be liable for incidental or consequential damages, including, without limitation, business interruptions, loss of use, or loss of profits incurred by client, its subsidiaries, affiliates or successors arising out of or related to the performance of the services hereunder by Cardinal, regardless of whether such claim is based upon any of the above stated reasons or otherwise. Results relate only to the samples identified above. This report shall not be reproduced except in full with written approval of Cardinal Laboratories.

Celey D. Keene, Lab Director/Quality Manager



PHONE (575) 393-2326 ° 101 E. MARLAND ° HOBBS, NM 88240

Analytical Results For:

TRINITY OILFIELD SERVICES & RENTALS, LLC
 DAN DUNKELBERG
 P. O. BOX 2587
 HOBBS NM, 88241
 Fax To: NONE

Received:	02/06/2023	Sampling Date:	02/02/2023
Reported:	02/08/2023	Sampling Type:	Soil
Project Name:	TACO CAT 27 - 34 FED. COM #24H	Sampling Condition:	Cool & Intact
Project Number:	NOT GIVEN	Sample Received By:	Shalyn Rodriguez
Project Location:	OXY - LEA CO., NM		

Sample ID: CF-237-00.5-NA-P (H230506-47)

BTEx 8021B		mg/kg		Analyzed By: JH/						
Analyte	Result	Reporting Limit	Analyzed	Method Blank	BS	% Recovery	True Value QC	RPD	Qualifier	
Benzene*	<0.050	0.050	02/07/2023	ND	2.02	101	2.00	3.32		
Toluene*	<0.050	0.050	02/07/2023	ND	2.07	103	2.00	3.34		
Ethylbenzene*	<0.050	0.050	02/07/2023	ND	2.02	101	2.00	2.96		
Total Xylenes*	<0.150	0.150	02/07/2023	ND	6.22	104	6.00	3.09		
Total BTEX	<0.300	0.300	02/07/2023	ND						

Surrogate: 4-Bromofluorobenzene (PID) 111 % 71.5-134

Chloride, SM4500Cl-B		mg/kg		Analyzed By: AC						
Analyte	Result	Reporting Limit	Analyzed	Method Blank	BS	% Recovery	True Value QC	RPD	Qualifier	
Chloride	16.0	16.0	02/07/2023	ND	400	100	400	7.69		

TPH 8015M		mg/kg		Analyzed By: MS					
Analyte	Result	Reporting Limit	Analyzed	Method Blank	BS	% Recovery	True Value QC	RPD	Qualifier
GRO C6-C10*	<10.0	10.0	02/07/2023	ND	189	94.3	200	8.19	
DRO >C10-C28*	<10.0	10.0	02/07/2023	ND	218	109	200	3.94	
EXT DRO >C28-C36	<10.0	10.0	02/07/2023	ND					

Surrogate: 1-Chlorooctane 89.0 % 48.2-134

Surrogate: 1-Chlorooctadecane 108 % 49.1-148

Cardinal Laboratories

*=Accredited Analyte

PLEASE NOTE: Liability and Damages. Cardinal's liability and client's exclusive remedy for any claim arising, whether based in contract or tort, shall be limited to the amount paid by client for analyses. All claims, including those for negligence and any other cause whatsoever shall be deemed waived unless made in writing and received by Cardinal within thirty (30) days after completion of the applicable service. In no event shall Cardinal be liable for incidental or consequential damages, including, without limitation, business interruptions, loss of use, or loss of profits incurred by client, its subsidiaries, affiliates or successors arising out of or related to the performance of the services hereunder by Cardinal, regardless of whether such claim is based upon any of the above stated reasons or otherwise. Results relate only to the samples identified above. This report shall not be reproduced except in full with written approval of Cardinal Laboratories.

Celey D. Keene, Lab Director/Quality Manager



PHONE (575) 393-2326 • 101 E. MARLAND • HOBBS, NM 88240

Analytical Results For:

TRINITY OILFIELD SERVICES & RENTALS, LLC
 DAN DUNKELBERG
 P. O. BOX 2587
 HOBBS NM, 88241
 Fax To: NONE

Received:	02/06/2023	Sampling Date:	02/02/2023
Reported:	02/08/2023	Sampling Type:	Soil
Project Name:	TACO CAT 27 - 34 FED. COM #24H	Sampling Condition:	Cool & Intact
Project Number:	NOT GIVEN	Sample Received By:	Shalyn Rodriguez
Project Location:	OXY - LEA CO., NM		

Sample ID: CF-238-00.5-NA-P (H230506-48)

BTX 8021B		mg/kg		Analyzed By: JH/					
Analyte	Result	Reporting Limit	Analyzed	Method Blank	BS	% Recovery	True Value QC	RPD	Qualifier
Benzene*	<0.050	0.050	02/07/2023	ND	2.02	101	2.00	3.32	
Toluene*	<0.050	0.050	02/07/2023	ND	2.07	103	2.00	3.34	
Ethylbenzene*	<0.050	0.050	02/07/2023	ND	2.02	101	2.00	2.96	
Total Xylenes*	<0.150	0.150	02/07/2023	ND	6.22	104	6.00	3.09	
Total BTX	<0.300	0.300	02/07/2023	ND					

Surrogate: 4-Bromofluorobenzene (PID) 111 % 71.5-134

Chloride, SM4500CI-B		mg/kg		Analyzed By: AC						
Analyte	Result	Reporting Limit	Analyzed	Method Blank	BS	% Recovery	True Value QC	RPD	Qualifier	
Chloride	32.0	16.0	02/07/2023	ND	400	100	400	7.69		

TPH 8015M		mg/kg		Analyzed By: MS					
Analyte	Result	Reporting Limit	Analyzed	Method Blank	BS	% Recovery	True Value QC	RPD	Qualifier
GRO C6-C10*	<10.0	10.0	02/07/2023	ND	189	94.3	200	8.19	
DRO >C10-C28*	<10.0	10.0	02/07/2023	ND	218	109	200	3.94	
EXT DRO >C28-C36	<10.0	10.0	02/07/2023	ND					

Surrogate: 1-Chlorooctane 89.3 % 48.2-134

Surrogate: 1-Chlorooctadecane 107 % 49.1-148

Cardinal Laboratories

*=Accredited Analyte

PLEASE NOTE: Liability and Damages. Cardinal's liability and client's exclusive remedy for any claim arising, whether based in contract or tort, shall be limited to the amount paid by client for analyses. All claims, including those for negligence and any other cause whatsoever shall be deemed waived unless made in writing and received by Cardinal within thirty (30) days after completion of the applicable service. In no event shall Cardinal be liable for incidental or consequential damages, including, without limitation, business interruptions, loss of use, or loss of profits incurred by client, its subsidiaries, affiliates or successors arising out of or related to the performance of the services hereunder by Cardinal, regardless of whether such claim is based upon any of the above stated reasons or otherwise. Results relate only to the samples identified above. This report shall not be reproduced except in full with written approval of Cardinal Laboratories.

Celey D. Keene, Lab Director/Quality Manager



PHONE (575) 393-2326 ° 101 E. MARLAND ° HOBBS, NM 88240

Analytical Results For:

TRINITY OILFIELD SERVICES & RENTALS, LLC
 DAN DUNKELBERG
 P. O. BOX 2587
 HOBBS NM, 88241
 Fax To: NONE

Received:	02/06/2023	Sampling Date:	02/02/2023
Reported:	02/08/2023	Sampling Type:	Soil
Project Name:	TACO CAT 27 - 34 FED. COM #24H	Sampling Condition:	Cool & Intact
Project Number:	NOT GIVEN	Sample Received By:	Shalyn Rodriguez
Project Location:	OXY - LEA CO., NM		

Sample ID: CF-239-00.5-NA-P (H230506-49)

BTEx 8021B		mg/kg		Analyzed By: JH/						
Analyte	Result	Reporting Limit	Analyzed	Method Blank	BS	% Recovery	True Value QC	RPD	Qualifier	
Benzene*	<0.050	0.050	02/07/2023	ND	2.02	101	2.00	3.32		
Toluene*	<0.050	0.050	02/07/2023	ND	2.07	103	2.00	3.34		
Ethylbenzene*	<0.050	0.050	02/07/2023	ND	2.02	101	2.00	2.96		
Total Xylenes*	<0.150	0.150	02/07/2023	ND	6.22	104	6.00	3.09		
Total BTEX	<0.300	0.300	02/07/2023	ND						

Surrogate: 4-Bromofluorobenzene (PID) 110 % 71.5-134

Chloride, SM4500Cl-B		mg/kg		Analyzed By: AC						
Analyte	Result	Reporting Limit	Analyzed	Method Blank	BS	% Recovery	True Value QC	RPD	Qualifier	
Chloride	16.0	16.0	02/07/2023	ND	400	100	400	7.69		

TPH 8015M		mg/kg		Analyzed By: MS					
Analyte	Result	Reporting Limit	Analyzed	Method Blank	BS	% Recovery	True Value QC	RPD	Qualifier
GRO C6-C10*	<10.0	10.0	02/07/2023	ND	189	94.3	200	8.19	
DRO >C10-C28*	<10.0	10.0	02/07/2023	ND	218	109	200	3.94	
EXT DRO >C28-C36	<10.0	10.0	02/07/2023	ND					

Surrogate: 1-Chlorooctane 95.8 % 48.2-134

Surrogate: 1-Chlorooctadecane 111 % 49.1-148

Cardinal Laboratories

*=Accredited Analyte

PLEASE NOTE: Liability and Damages. Cardinal's liability and client's exclusive remedy for any claim arising, whether based in contract or tort, shall be limited to the amount paid by client for analyses. All claims, including those for negligence and any other cause whatsoever shall be deemed waived unless made in writing and received by Cardinal within thirty (30) days after completion of the applicable service. In no event shall Cardinal be liable for incidental or consequential damages, including, without limitation, business interruptions, loss of use, or loss of profits incurred by client, its subsidiaries, affiliates or successors arising out of or related to the performance of the services hereunder by Cardinal, regardless of whether such claim is based upon any of the above stated reasons or otherwise. Results relate only to the samples identified above. This report shall not be reproduced except in full with written approval of Cardinal Laboratories.

Celey D. Keene, Lab Director/Quality Manager



PHONE (575) 393-2326 ° 101 E. MARLAND ° HOBBS, NM 88240

Analytical Results For:

TRINITY OILFIELD SERVICES & RENTALS, LLC
 DAN DUNKELBERG
 P. O. BOX 2587
 HOBBS NM, 88241
 Fax To: NONE

Received:	02/06/2023	Sampling Date:	02/02/2023
Reported:	02/08/2023	Sampling Type:	Soil
Project Name:	TACO CAT 27 - 34 FED. COM #24H	Sampling Condition:	Cool & Intact
Project Number:	NOT GIVEN	Sample Received By:	Shalyn Rodriguez
Project Location:	OXY - LEA CO., NM		

Sample ID: CF-240-00.5-NA-P (H230506-50)

BTEx 8021B		mg/kg		Analyzed By: JH/					
Analyte	Result	Reporting Limit	Analyzed	Method Blank	BS	% Recovery	True Value QC	RPD	Qualifier
Benzene*	<0.050	0.050	02/07/2023	ND	2.02	101	2.00	3.32	
Toluene*	<0.050	0.050	02/07/2023	ND	2.07	103	2.00	3.34	
Ethylbenzene*	<0.050	0.050	02/07/2023	ND	2.02	101	2.00	2.96	
Total Xylenes*	<0.150	0.150	02/07/2023	ND	6.22	104	6.00	3.09	
Total BTEX	<0.300	0.300	02/07/2023	ND					

Surrogate: 4-Bromofluorobenzene (PID) 111 % 71.5-134

Chloride, SM4500Cl-B		mg/kg		Analyzed By: AC						
Analyte	Result	Reporting Limit	Analyzed	Method Blank	BS	% Recovery	True Value QC	RPD	Qualifier	
Chloride	112	16.0	02/07/2023	ND	416	104	400	3.77		

TPH 8015M		mg/kg		Analyzed By: MS					
Analyte	Result	Reporting Limit	Analyzed	Method Blank	BS	% Recovery	True Value QC	RPD	Qualifier
GRO C6-C10*	<10.0	10.0	02/07/2023	ND	189	94.3	200	8.19	
DRO >C10-C28*	<10.0	10.0	02/07/2023	ND	218	109	200	3.94	
EXT DRO >C28-C36	<10.0	10.0	02/07/2023	ND					

Surrogate: 1-Chlorooctane 97.2 % 48.2-134

Surrogate: 1-Chlorooctadecane 118 % 49.1-148

Cardinal Laboratories

*=Accredited Analyte

PLEASE NOTE: Liability and Damages. Cardinal's liability and client's exclusive remedy for any claim arising, whether based in contract or tort, shall be limited to the amount paid by client for analyses. All claims, including those for negligence and any other cause whatsoever shall be deemed waived unless made in writing and received by Cardinal within thirty (30) days after completion of the applicable service. In no event shall Cardinal be liable for incidental or consequential damages, including, without limitation, business interruptions, loss of use, or loss of profits incurred by client, its subsidiaries, affiliates or successors arising out of or related to the performance of the services hereunder by Cardinal, regardless of whether such claim is based upon any of the above stated reasons or otherwise. Results relate only to the samples identified above. This report shall not be reproduced except in full with written approval of Cardinal Laboratories.

Celey D. Keene, Lab Director/Quality Manager



PHONE (575) 393-2326 ° 101 E. MARLAND ° HOBBS, NM 88240

Analytical Results For:

TRINITY OILFIELD SERVICES & RENTALS, LLC
 DAN DUNKELBERG
 P. O. BOX 2587
 HOBBS NM, 88241
 Fax To: NONE

Received:	02/06/2023	Sampling Date:	02/02/2023
Reported:	02/08/2023	Sampling Type:	Soil
Project Name:	TACO CAT 27 - 34 FED. COM #24H	Sampling Condition:	Cool & Intact
Project Number:	NOT GIVEN	Sample Received By:	Shalyn Rodriguez
Project Location:	OXY - LEA CO., NM		

Sample ID: CF-241-00.5-NA-P (H230506-51)

BTEx 8021B		mg/kg		Analyzed By: JH/					
Analyte	Result	Reporting Limit	Analyzed	Method Blank	BS	% Recovery	True Value QC	RPD	Qualifier
Benzene*	<0.050	0.050	02/07/2023	ND	2.02	101	2.00	3.32	
Toluene*	<0.050	0.050	02/07/2023	ND	2.07	103	2.00	3.34	
Ethylbenzene*	<0.050	0.050	02/07/2023	ND	2.02	101	2.00	2.96	
Total Xylenes*	<0.150	0.150	02/07/2023	ND	6.22	104	6.00	3.09	
Total BTEX	<0.300	0.300	02/07/2023	ND					

Surrogate: 4-Bromofluorobenzene (PID) 114 % 71.5-134

Chloride, SM4500Cl-B		mg/kg		Analyzed By: AC						
Analyte	Result	Reporting Limit	Analyzed	Method Blank	BS	% Recovery	True Value QC	RPD	Qualifier	
Chloride	32.0	16.0	02/07/2023	ND	416	104	400	3.77		

TPH 8015M		mg/kg		Analyzed By: MS					
Analyte	Result	Reporting Limit	Analyzed	Method Blank	BS	% Recovery	True Value QC	RPD	Qualifier
GRO C6-C10*	<10.0	10.0	02/07/2023	ND	189	94.3	200	8.19	
DRO >C10-C28*	<10.0	10.0	02/07/2023	ND	218	109	200	3.94	
EXT DRO >C28-C36	<10.0	10.0	02/07/2023	ND					

Surrogate: 1-Chlorooctane 85.5 % 48.2-134

Surrogate: 1-Chlorooctadecane 102 % 49.1-148

Cardinal Laboratories

*=Accredited Analyte

PLEASE NOTE: Liability and Damages. Cardinal's liability and client's exclusive remedy for any claim arising, whether based in contract or tort, shall be limited to the amount paid by client for analyses. All claims, including those for negligence and any other cause whatsoever shall be deemed waived unless made in writing and received by Cardinal within thirty (30) days after completion of the applicable service. In no event shall Cardinal be liable for incidental or consequential damages, including, without limitation, business interruptions, loss of use, or loss of profits incurred by client, its subsidiaries, affiliates or successors arising out of or related to the performance of the services hereunder by Cardinal, regardless of whether such claim is based upon any of the above stated reasons or otherwise. Results relate only to the samples identified above. This report shall not be reproduced except in full with written approval of Cardinal Laboratories.

Celey D. Keene, Lab Director/Quality Manager



PHONE (575) 393-2326 • 101 E. MARLAND • HOBBS, NM 88240

Analytical Results For:

TRINITY OILFIELD SERVICES & RENTALS, LLC
 DAN DUNKELBERG
 P. O. BOX 2587
 HOBBS NM, 88241
 Fax To: NONE

Received:	02/06/2023	Sampling Date:	02/02/2023
Reported:	02/08/2023	Sampling Type:	Soil
Project Name:	TACO CAT 27 - 34 FED. COM #24H	Sampling Condition:	Cool & Intact
Project Number:	NOT GIVEN	Sample Received By:	Shalyn Rodriguez
Project Location:	OXY - LEA CO., NM		

Sample ID: CF-242-00.5-NA-P (H230506-52)

BTEx 8021B		mg/kg		Analyzed By: JH/					
Analyte	Result	Reporting Limit	Analyzed	Method Blank	BS	% Recovery	True Value QC	RPD	Qualifier
Benzene*	<0.050	0.050	02/07/2023	ND	2.02	101	2.00	3.32	
Toluene*	<0.050	0.050	02/07/2023	ND	2.07	103	2.00	3.34	
Ethylbenzene*	<0.050	0.050	02/07/2023	ND	2.02	101	2.00	2.96	
Total Xylenes*	<0.150	0.150	02/07/2023	ND	6.22	104	6.00	3.09	
Total BTEx	<0.300	0.300	02/07/2023	ND					

Surrogate: 4-Bromofluorobenzene (PID) 108 % 71.5-134

Chloride, SM4500CI-B		mg/kg		Analyzed By: AC						
Analyte	Result	Reporting Limit	Analyzed	Method Blank	BS	% Recovery	True Value QC	RPD	Qualifier	
Chloride	32.0	16.0	02/07/2023	ND	416	104	400	3.77		

TPH 8015M		mg/kg		Analyzed By: MS					
Analyte	Result	Reporting Limit	Analyzed	Method Blank	BS	% Recovery	True Value QC	RPD	Qualifier
GRO C6-C10*	<10.0	10.0	02/07/2023	ND	189	94.3	200	8.19	
DRO >C10-C28*	<10.0	10.0	02/07/2023	ND	218	109	200	3.94	
EXT DRO >C28-C36	<10.0	10.0	02/07/2023	ND					

Surrogate: 1-Chlorooctane 84.0 % 48.2-134

Surrogate: 1-Chlorooctadecane 96.4 % 49.1-148

Cardinal Laboratories

*=Accredited Analyte

PLEASE NOTE: Liability and Damages. Cardinal's liability and client's exclusive remedy for any claim arising, whether based in contract or tort, shall be limited to the amount paid by client for analyses. All claims, including those for negligence and any other cause whatsoever shall be deemed waived unless made in writing and received by Cardinal within thirty (30) days after completion of the applicable service. In no event shall Cardinal be liable for incidental or consequential damages, including, without limitation, business interruptions, loss of use, or loss of profits incurred by client, its subsidiaries, affiliates or successors arising out of or related to the performance of the services hereunder by Cardinal, regardless of whether such claim is based upon any of the above stated reasons or otherwise. Results relate only to the samples identified above. This report shall not be reproduced except in full with written approval of Cardinal Laboratories.

Celey D. Keene, Lab Director/Quality Manager



PHONE (575) 393-2326 • 101 E. MARLAND • HOBBS, NM 88240

Analytical Results For:

TRINITY OILFIELD SERVICES & RENTALS, LLC
 DAN DUNKELBERG
 P. O. BOX 2587
 HOBBS NM, 88241
 Fax To: NONE

Received:	02/06/2023	Sampling Date:	02/02/2023
Reported:	02/08/2023	Sampling Type:	Soil
Project Name:	TACO CAT 27 - 34 FED. COM #24H	Sampling Condition:	Cool & Intact
Project Number:	NOT GIVEN	Sample Received By:	Shalyn Rodriguez
Project Location:	OXY - LEA CO., NM		

Sample ID: CF-243-00.5-NA-P (H230506-53)

BTEx 8021B		mg/kg		Analyzed By: JH/					
Analyte	Result	Reporting Limit	Analyzed	Method Blank	BS	% Recovery	True Value QC	RPD	Qualifier
Benzene*	<0.050	0.050	02/07/2023	ND	2.02	101	2.00	3.32	
Toluene*	<0.050	0.050	02/07/2023	ND	2.07	103	2.00	3.34	
Ethylbenzene*	<0.050	0.050	02/07/2023	ND	2.02	101	2.00	2.96	
Total Xylenes*	<0.150	0.150	02/07/2023	ND	6.22	104	6.00	3.09	
Total BTEx	<0.300	0.300	02/07/2023	ND					

Surrogate: 4-Bromofluorobenzene (PID) 111 % 71.5-134

Chloride, SM4500CI-B		mg/kg		Analyzed By: AC					
Analyte	Result	Reporting Limit	Analyzed	Method Blank	BS	% Recovery	True Value QC	RPD	Qualifier
Chloride	32.0	16.0	02/07/2023	ND	416	104	400	3.77	

TPH 8015M		mg/kg		Analyzed By: MS					
Analyte	Result	Reporting Limit	Analyzed	Method Blank	BS	% Recovery	True Value QC	RPD	Qualifier
GRO C6-C10*	<10.0	10.0	02/07/2023	ND	189	94.3	200	8.19	
DRO >C10-C28*	<10.0	10.0	02/07/2023	ND	218	109	200	3.94	
EXT DRO >C28-C36	<10.0	10.0	02/07/2023	ND					

Surrogate: 1-Chlorooctane 82.3 % 48.2-134

Surrogate: 1-Chlorooctadecane 97.2 % 49.1-148

Cardinal Laboratories

*=Accredited Analyte

PLEASE NOTE: Liability and Damages. Cardinal's liability and client's exclusive remedy for any claim arising, whether based in contract or tort, shall be limited to the amount paid by client for analyses. All claims, including those for negligence and any other cause whatsoever shall be deemed waived unless made in writing and received by Cardinal within thirty (30) days after completion of the applicable service. In no event shall Cardinal be liable for incidental or consequential damages, including, without limitation, business interruptions, loss of use, or loss of profits incurred by client, its subsidiaries, affiliates or successors arising out of or related to the performance of the services hereunder by Cardinal, regardless of whether such claim is based upon any of the above stated reasons or otherwise. Results relate only to the samples identified above. This report shall not be reproduced except in full with written approval of Cardinal Laboratories.

Celey D. Keene, Lab Director/Quality Manager



PHONE (575) 393-2326 ° 101 E. MARLAND ° HOBBS, NM 88240

Analytical Results For:

TRINITY OILFIELD SERVICES & RENTALS, LLC
 DAN DUNKELBERG
 P. O. BOX 2587
 HOBBS NM, 88241
 Fax To: NONE

Received:	02/06/2023	Sampling Date:	02/02/2023
Reported:	02/08/2023	Sampling Type:	Soil
Project Name:	TACO CAT 27 - 34 FED. COM #24H	Sampling Condition:	Cool & Intact
Project Number:	NOT GIVEN	Sample Received By:	Shalyn Rodriguez
Project Location:	OXY - LEA CO., NM		

Sample ID: CF-244-00.5-NA-P (H230506-54)

BTEx 8021B		mg/kg		Analyzed By: JH/					
Analyte	Result	Reporting Limit	Analyzed	Method Blank	BS	% Recovery	True Value QC	RPD	Qualifier
Benzene*	<0.050	0.050	02/07/2023	ND	2.02	101	2.00	3.32	
Toluene*	<0.050	0.050	02/07/2023	ND	2.07	103	2.00	3.34	
Ethylbenzene*	<0.050	0.050	02/07/2023	ND	2.02	101	2.00	2.96	
Total Xylenes*	<0.150	0.150	02/07/2023	ND	6.22	104	6.00	3.09	
Total BTEX	<0.300	0.300	02/07/2023	ND					

Surrogate: 4-Bromofluorobenzene (PID) 115 % 71.5-134

Chloride, SM4500Cl-B		mg/kg		Analyzed By: AC						
Analyte	Result	Reporting Limit	Analyzed	Method Blank	BS	% Recovery	True Value QC	RPD	Qualifier	
Chloride	32.0	16.0	02/07/2023	ND	416	104	400	3.77		

TPH 8015M		mg/kg		Analyzed By: MS					
Analyte	Result	Reporting Limit	Analyzed	Method Blank	BS	% Recovery	True Value QC	RPD	Qualifier
GRO C6-C10*	<10.0	10.0	02/07/2023	ND	189	94.3	200	8.19	
DRO >C10-C28*	<10.0	10.0	02/07/2023	ND	218	109	200	3.94	
EXT DRO >C28-C36	<10.0	10.0	02/07/2023	ND					

Surrogate: 1-Chlorooctane 87.2 % 48.2-134

Surrogate: 1-Chlorooctadecane 102 % 49.1-148

Cardinal Laboratories

*=Accredited Analyte

PLEASE NOTE: Liability and Damages. Cardinal's liability and client's exclusive remedy for any claim arising, whether based in contract or tort, shall be limited to the amount paid by client for analyses. All claims, including those for negligence and any other cause whatsoever shall be deemed waived unless made in writing and received by Cardinal within thirty (30) days after completion of the applicable service. In no event shall Cardinal be liable for incidental or consequential damages, including, without limitation, business interruptions, loss of use, or loss of profits incurred by client, its subsidiaries, affiliates or successors arising out of or related to the performance of the services hereunder by Cardinal, regardless of whether such claim is based upon any of the above stated reasons or otherwise. Results relate only to the samples identified above. This report shall not be reproduced except in full with written approval of Cardinal Laboratories.

Celey D. Keene, Lab Director/Quality Manager



PHONE (575) 393-2326 • 101 E. MARLAND • HOBBS, NM 88240

Analytical Results For:

TRINITY OILFIELD SERVICES & RENTALS, LLC
 DAN DUNKELBERG
 P. O. BOX 2587
 HOBBS NM, 88241
 Fax To: NONE

Received:	02/06/2023	Sampling Date:	02/02/2023
Reported:	02/08/2023	Sampling Type:	Soil
Project Name:	TACO CAT 27 - 34 FED. COM #24H	Sampling Condition:	Cool & Intact
Project Number:	NOT GIVEN	Sample Received By:	Shalyn Rodriguez
Project Location:	OXY - LEA CO., NM		

Sample ID: CF-245-00.5-NA-P (H230506-55)

BTEx 8021B		mg/kg		Analyzed By: JH/						
Analyte	Result	Reporting Limit	Analyzed	Method Blank	BS	% Recovery	True Value QC	RPD	Qualifier	
Benzene*	<0.050	0.050	02/07/2023	ND	2.02	101	2.00	3.32		
Toluene*	<0.050	0.050	02/07/2023	ND	2.07	103	2.00	3.34		
Ethylbenzene*	<0.050	0.050	02/07/2023	ND	2.02	101	2.00	2.96		
Total Xylenes*	<0.150	0.150	02/07/2023	ND	6.22	104	6.00	3.09		
Total BTEx	<0.300	0.300	02/07/2023	ND						

Surrogate: 4-Bromofluorobenzene (PID) 111 % 71.5-134

Chloride, SM4500CI-B		mg/kg		Analyzed By: AC						
Analyte	Result	Reporting Limit	Analyzed	Method Blank	BS	% Recovery	True Value QC	RPD	Qualifier	
Chloride	96.0	16.0	02/07/2023	ND	416	104	400	3.77		

TPH 8015M		mg/kg		Analyzed By: MS					
Analyte	Result	Reporting Limit	Analyzed	Method Blank	BS	% Recovery	True Value QC	RPD	Qualifier
GRO C6-C10*	<10.0	10.0	02/07/2023	ND	189	94.3	200	8.19	
DRO >C10-C28*	<10.0	10.0	02/07/2023	ND	218	109	200	3.94	
EXT DRO >C28-C36	<10.0	10.0	02/07/2023	ND					

Surrogate: 1-Chlorooctane 85.0 % 48.2-134

Surrogate: 1-Chlorooctadecane 101 % 49.1-148

Cardinal Laboratories

*=Accredited Analyte

PLEASE NOTE: Liability and Damages. Cardinal's liability and client's exclusive remedy for any claim arising, whether based in contract or tort, shall be limited to the amount paid by client for analyses. All claims, including those for negligence and any other cause whatsoever shall be deemed waived unless made in writing and received by Cardinal within thirty (30) days after completion of the applicable service. In no event shall Cardinal be liable for incidental or consequential damages, including, without limitation, business interruptions, loss of use, or loss of profits incurred by client, its subsidiaries, affiliates or successors arising out of or related to the performance of the services hereunder by Cardinal, regardless of whether such claim is based upon any of the above stated reasons or otherwise. Results relate only to the samples identified above. This report shall not be reproduced except in full with written approval of Cardinal Laboratories.

Celey D. Keene, Lab Director/Quality Manager



PHONE (575) 393-2326 ° 101 E. MARLAND ° HOBBS, NM 88240

Analytical Results For:

TRINITY OILFIELD SERVICES & RENTALS, LLC
 DAN DUNKELBERG
 P. O. BOX 2587
 HOBBS NM, 88241
 Fax To: NONE

Received:	02/06/2023	Sampling Date:	02/02/2023
Reported:	02/08/2023	Sampling Type:	Soil
Project Name:	TACO CAT 27 - 34 FED. COM #24H	Sampling Condition:	Cool & Intact
Project Number:	NOT GIVEN	Sample Received By:	Shalyn Rodriguez
Project Location:	OXY - LEA CO., NM		

Sample ID: CF-246-00.5-NA-P (H230506-56)

BTEx 8021B		mg/kg		Analyzed By: JH/						
Analyte	Result	Reporting Limit	Analyzed	Method Blank	BS	% Recovery	True Value QC	RPD	Qualifier	
Benzene*	<0.050	0.050	02/07/2023	ND	2.02	101	2.00	3.32		
Toluene*	<0.050	0.050	02/07/2023	ND	2.07	103	2.00	3.34		
Ethylbenzene*	<0.050	0.050	02/07/2023	ND	2.02	101	2.00	2.96		
Total Xylenes*	<0.150	0.150	02/07/2023	ND	6.22	104	6.00	3.09		
Total BTEx	<0.300	0.300	02/07/2023	ND						

Surrogate: 4-Bromofluorobenzene (PID) 109 % 71.5-134

Chloride, SM4500CI-B		mg/kg		Analyzed By: AC						
Analyte	Result	Reporting Limit	Analyzed	Method Blank	BS	% Recovery	True Value QC	RPD	Qualifier	
Chloride	32.0	16.0	02/07/2023	ND	416	104	400	3.77		

TPH 8015M		mg/kg		Analyzed By: MS					
Analyte	Result	Reporting Limit	Analyzed	Method Blank	BS	% Recovery	True Value QC	RPD	Qualifier
GRO C6-C10*	<10.0	10.0	02/07/2023	ND	189	94.3	200	8.19	
DRO >C10-C28*	<10.0	10.0	02/07/2023	ND	218	109	200	3.94	
EXT DRO >C28-C36	<10.0	10.0	02/07/2023	ND					

Surrogate: 1-Chlorooctane 84.9 % 48.2-134

Surrogate: 1-Chlorooctadecane 96.3 % 49.1-148

Cardinal Laboratories

*=Accredited Analyte

PLEASE NOTE: Liability and Damages. Cardinal's liability and client's exclusive remedy for any claim arising, whether based in contract or tort, shall be limited to the amount paid by client for analyses. All claims, including those for negligence and any other cause whatsoever shall be deemed waived unless made in writing and received by Cardinal within thirty (30) days after completion of the applicable service. In no event shall Cardinal be liable for incidental or consequential damages, including, without limitation, business interruptions, loss of use, or loss of profits incurred by client, its subsidiaries, affiliates or successors arising out of or related to the performance of the services hereunder by Cardinal, regardless of whether such claim is based upon any of the above stated reasons or otherwise. Results relate only to the samples identified above. This report shall not be reproduced except in full with written approval of Cardinal Laboratories.

Celey D. Keene, Lab Director/Quality Manager



PHONE (575) 393-2326 ° 101 E. MARLAND ° HOBBS, NM 88240

Analytical Results For:

TRINITY OILFIELD SERVICES & RENTALS, LLC
 DAN DUNKELBERG
 P. O. BOX 2587
 HOBBS NM, 88241
 Fax To: NONE

Received:	02/06/2023	Sampling Date:	02/02/2023
Reported:	02/08/2023	Sampling Type:	Soil
Project Name:	TACO CAT 27 - 34 FED. COM #24H	Sampling Condition:	Cool & Intact
Project Number:	NOT GIVEN	Sample Received By:	Shalyn Rodriguez
Project Location:	OXY - LEA CO., NM		

Sample ID: CF-247-00.5-NA-P (H230506-57)

BTEx 8021B			mg/kg							
			Analyzed By: JH/							
Analyte	Result	Reporting Limit	Analyzed	Method Blank	BS	% Recovery	True Value QC	RPD	Qualifier	
Benzene*	<0.050	0.050	02/07/2023	ND	2.02	101	2.00	3.32		
Toluene*	<0.050	0.050	02/07/2023	ND	2.07	103	2.00	3.34		
Ethylbenzene*	<0.050	0.050	02/07/2023	ND	2.02	101	2.00	2.96		
Total Xylenes*	<0.150	0.150	02/07/2023	ND	6.22	104	6.00	3.09		
Total BTEX	<0.300	0.300	02/07/2023	ND						

Surrogate: 4-Bromofluorobenzene (PID) 113 % 71.5-134

Chloride, SM4500Cl-B			mg/kg							
			Analyzed By: AC							
Analyte	Result	Reporting Limit	Analyzed	Method Blank	BS	% Recovery	True Value QC	RPD	Qualifier	
Chloride	32.0	16.0	02/07/2023	ND	416	104	400	3.77		

TPH 8015M			mg/kg							
			Analyzed By: MS							
Analyte	Result	Reporting Limit	Analyzed	Method Blank	BS	% Recovery	True Value QC	RPD	Qualifier	
GRO C6-C10*	<10.0	10.0	02/07/2023	ND	189	94.3	200	8.19		
DRO >C10-C28*	<10.0	10.0	02/07/2023	ND	218	109	200	3.94		
EXT DRO >C28-C36	<10.0	10.0	02/07/2023	ND						

Surrogate: 1-Chlorooctane 91.7 % 48.2-134

Surrogate: 1-Chlorooctadecane 107 % 49.1-148

Cardinal Laboratories

*=Accredited Analyte

PLEASE NOTE: Liability and Damages. Cardinal's liability and client's exclusive remedy for any claim arising, whether based in contract or tort, shall be limited to the amount paid by client for analyses. All claims, including those for negligence and any other cause whatsoever shall be deemed waived unless made in writing and received by Cardinal within thirty (30) days after completion of the applicable service. In no event shall Cardinal be liable for incidental or consequential damages, including, without limitation, business interruptions, loss of use, or loss of profits incurred by client, its subsidiaries, affiliates or successors arising out of or related to the performance of the services hereunder by Cardinal, regardless of whether such claim is based upon any of the above stated reasons or otherwise. Results relate only to the samples identified above. This report shall not be reproduced except in full with written approval of Cardinal Laboratories.

Celey D. Keene, Lab Director/Quality Manager



PHONE (575) 393-2326 ° 101 E. MARLAND ° HOBBS, NM 88240

Analytical Results For:

TRINITY OILFIELD SERVICES & RENTALS, LLC
 DAN DUNKELBERG
 P. O. BOX 2587
 HOBBS NM, 88241
 Fax To: NONE

Received:	02/06/2023	Sampling Date:	02/02/2023
Reported:	02/08/2023	Sampling Type:	Soil
Project Name:	TACO CAT 27 - 34 FED. COM #24H	Sampling Condition:	Cool & Intact
Project Number:	NOT GIVEN	Sample Received By:	Shalyn Rodriguez
Project Location:	OXY - LEA CO., NM		

Sample ID: CF-248-00.5-NA-P (H230506-58)

BTEx 8021B		mg/kg		Analyzed By: JH/						
Analyte	Result	Reporting Limit	Analyzed	Method Blank	BS	% Recovery	True Value QC	RPD	Qualifier	
Benzene*	<0.050	0.050	02/07/2023	ND	2.01	101	2.00	2.97		
Toluene*	<0.050	0.050	02/07/2023	ND	2.01	100	2.00	5.31		
Ethylbenzene*	<0.050	0.050	02/07/2023	ND	1.98	99.1	2.00	5.20		
Total Xylenes*	<0.150	0.150	02/07/2023	ND	5.98	99.7	6.00	5.09		
Total BTEX	<0.300	0.300	02/07/2023	ND						

Surrogate: 4-Bromofluorobenzene (PID) 104 % 71.5-134

Chloride, SM4500Cl-B		mg/kg		Analyzed By: AC						
Analyte	Result	Reporting Limit	Analyzed	Method Blank	BS	% Recovery	True Value QC	RPD	Qualifier	
Chloride	128	16.0	02/07/2023	ND	416	104	400	3.77		

TPH 8015M		mg/kg		Analyzed By: MS					
Analyte	Result	Reporting Limit	Analyzed	Method Blank	BS	% Recovery	True Value QC	RPD	Qualifier
GRO C6-C10*	<10.0	10.0	02/07/2023	ND	189	94.3	200	8.19	
DRO >C10-C28*	<10.0	10.0	02/07/2023	ND	218	109	200	3.94	
EXT DRO >C28-C36	<10.0	10.0	02/07/2023	ND					

Surrogate: 1-Chlorooctane 80.9 % 48.2-134

Surrogate: 1-Chlorooctadecane 89.2 % 49.1-148

Cardinal Laboratories

*=Accredited Analyte

PLEASE NOTE: Liability and Damages. Cardinal's liability and client's exclusive remedy for any claim arising, whether based in contract or tort, shall be limited to the amount paid by client for analyses. All claims, including those for negligence and any other cause whatsoever shall be deemed waived unless made in writing and received by Cardinal within thirty (30) days after completion of the applicable service. In no event shall Cardinal be liable for incidental or consequential damages, including, without limitation, business interruptions, loss of use, or loss of profits incurred by client, its subsidiaries, affiliates or successors arising out of or related to the performance of the services hereunder by Cardinal, regardless of whether such claim is based upon any of the above stated reasons or otherwise. Results relate only to the samples identified above. This report shall not be reproduced except in full with written approval of Cardinal Laboratories.

Celey D. Keene, Lab Director/Quality Manager



PHONE (575) 393-2326 ° 101 E. MARLAND ° HOBBS, NM 88240

Analytical Results For:

TRINITY OILFIELD SERVICES & RENTALS, LLC
 DAN DUNKELBERG
 P. O. BOX 2587
 HOBBS NM, 88241
 Fax To: NONE

Received:	02/06/2023	Sampling Date:	02/02/2023
Reported:	02/08/2023	Sampling Type:	Soil
Project Name:	TACO CAT 27 - 34 FED. COM #24H	Sampling Condition:	Cool & Intact
Project Number:	NOT GIVEN	Sample Received By:	Shalyn Rodriguez
Project Location:	OXY - LEA CO., NM		

Sample ID: CF-249-00.5-NA-P (H230506-59)

BTEx 8021B		mg/kg		Analyzed By: JH/						
Analyte	Result	Reporting Limit	Analyzed	Method Blank	BS	% Recovery	True Value QC	RPD	Qualifier	
Benzene*	<0.050	0.050	02/07/2023	ND	2.01	101	2.00	2.97		
Toluene*	<0.050	0.050	02/07/2023	ND	2.01	100	2.00	5.31		
Ethylbenzene*	<0.050	0.050	02/07/2023	ND	1.98	99.1	2.00	5.20		
Total Xylenes*	<0.150	0.150	02/07/2023	ND	5.98	99.7	6.00	5.09		
Total BTEX	<0.300	0.300	02/07/2023	ND						

Surrogate: 4-Bromofluorobenzene (PID) 104 % 71.5-134

Chloride, SM4500Cl-B		mg/kg		Analyzed By: AC						
Analyte	Result	Reporting Limit	Analyzed	Method Blank	BS	% Recovery	True Value QC	RPD	Qualifier	
Chloride	112	16.0	02/07/2023	ND	416	104	400	3.77		

TPH 8015M		mg/kg		Analyzed By: MS					
Analyte	Result	Reporting Limit	Analyzed	Method Blank	BS	% Recovery	True Value QC	RPD	Qualifier
GRO C6-C10*	<10.0	10.0	02/07/2023	ND	189	94.3	200	8.19	
DRO >C10-C28*	<10.0	10.0	02/07/2023	ND	218	109	200	3.94	
EXT DRO >C28-C36	<10.0	10.0	02/07/2023	ND					

Surrogate: 1-Chlorooctane 91.8 % 48.2-134

Surrogate: 1-Chlorooctadecane 100 % 49.1-148

Cardinal Laboratories

*=Accredited Analyte

PLEASE NOTE: Liability and Damages. Cardinal's liability and client's exclusive remedy for any claim arising, whether based in contract or tort, shall be limited to the amount paid by client for analyses. All claims, including those for negligence and any other cause whatsoever shall be deemed waived unless made in writing and received by Cardinal within thirty (30) days after completion of the applicable service. In no event shall Cardinal be liable for incidental or consequential damages, including, without limitation, business interruptions, loss of use, or loss of profits incurred by client, its subsidiaries, affiliates or successors arising out of or related to the performance of the services hereunder by Cardinal, regardless of whether such claim is based upon any of the above stated reasons or otherwise. Results relate only to the samples identified above. This report shall not be reproduced except in full with written approval of Cardinal Laboratories.

Celey D. Keene, Lab Director/Quality Manager



PHONE (575) 393-2326 ° 101 E. MARLAND ° HOBBS, NM 88240

Analytical Results For:

TRINITY OILFIELD SERVICES & RENTALS, LLC
 DAN DUNKELBERG
 P. O. BOX 2587
 HOBBS NM, 88241
 Fax To: NONE

Received:	02/06/2023	Sampling Date:	02/02/2023
Reported:	02/08/2023	Sampling Type:	Soil
Project Name:	TACO CAT 27 - 34 FED. COM #24H	Sampling Condition:	Cool & Intact
Project Number:	NOT GIVEN	Sample Received By:	Shalyn Rodriguez
Project Location:	OXY - LEA CO., NM		

Sample ID: CF-250-00.5-NA-P (H230506-60)

BTEx 8021B		mg/kg		Analyzed By: JH/						
Analyte	Result	Reporting Limit	Analyzed	Method Blank	BS	% Recovery	True Value QC	RPD	Qualifier	
Benzene*	<0.050	0.050	02/07/2023	ND	2.01	101	2.00	2.97		
Toluene*	<0.050	0.050	02/07/2023	ND	2.01	100	2.00	5.31		
Ethylbenzene*	<0.050	0.050	02/07/2023	ND	1.98	99.1	2.00	5.20		
Total Xylenes*	<0.150	0.150	02/07/2023	ND	5.98	99.7	6.00	5.09		
Total BTEX	<0.300	0.300	02/07/2023	ND						

Surrogate: 4-Bromofluorobenzene (PID) 103 % 71.5-134

Chloride, SM4500Cl-B		mg/kg		Analyzed By: AC						
Analyte	Result	Reporting Limit	Analyzed	Method Blank	BS	% Recovery	True Value QC	RPD	Qualifier	
Chloride	32.0	16.0	02/07/2023	ND	416	104	400	3.77		

TPH 8015M		mg/kg		Analyzed By: MS					
Analyte	Result	Reporting Limit	Analyzed	Method Blank	BS	% Recovery	True Value QC	RPD	Qualifier
GRO C6-C10*	<10.0	10.0	02/07/2023	ND	189	94.3	200	8.19	
DRO >C10-C28*	<10.0	10.0	02/07/2023	ND	218	109	200	3.94	
EXT DRO >C28-C36	<10.0	10.0	02/07/2023	ND					

Surrogate: 1-Chlorooctane 88.7 % 48.2-134

Surrogate: 1-Chlorooctadecane 103 % 49.1-148

Cardinal Laboratories

*=Accredited Analyte

PLEASE NOTE: Liability and Damages. Cardinal's liability and client's exclusive remedy for any claim arising, whether based in contract or tort, shall be limited to the amount paid by client for analyses. All claims, including those for negligence and any other cause whatsoever shall be deemed waived unless made in writing and received by Cardinal within thirty (30) days after completion of the applicable service. In no event shall Cardinal be liable for incidental or consequential damages, including, without limitation, business interruptions, loss of use, or loss of profits incurred by client, its subsidiaries, affiliates or successors arising out of or related to the performance of the services hereunder by Cardinal, regardless of whether such claim is based upon any of the above stated reasons or otherwise. Results relate only to the samples identified above. This report shall not be reproduced except in full with written approval of Cardinal Laboratories.

Celey D. Keene, Lab Director/Quality Manager



PHONE (575) 393-2326 • 101 E. MARLAND • HOBBS, NM 88240

Analytical Results For:

TRINITY OILFIELD SERVICES & RENTALS, LLC
 DAN DUNKELBERG
 P. O. BOX 2587
 HOBBS NM, 88241
 Fax To: NONE

Received:	02/06/2023	Sampling Date:	02/02/2023
Reported:	02/08/2023	Sampling Type:	Soil
Project Name:	TACO CAT 27 - 34 FED. COM #24H	Sampling Condition:	Cool & Intact
Project Number:	NOT GIVEN	Sample Received By:	Shalyn Rodriguez
Project Location:	OXY - LEA CO., NM		

Sample ID: CF-251-00.5-NA-P (H230506-61)

BTEx 8021B			mg/kg							
			Analyzed By: JH/							
Analyte	Result	Reporting Limit	Analyzed	Method Blank	BS	% Recovery	True Value QC	RPD	Qualifier	
Benzene*	<0.050	0.050	02/07/2023	ND	2.01	101	2.00	2.97		
Toluene*	<0.050	0.050	02/07/2023	ND	2.01	100	2.00	5.31		
Ethylbenzene*	<0.050	0.050	02/07/2023	ND	1.98	99.1	2.00	5.20		
Total Xylenes*	<0.150	0.150	02/07/2023	ND	5.98	99.7	6.00	5.09		
Total BTEX	<0.300	0.300	02/07/2023	ND						

Surrogate: 4-Bromofluorobenzene (PID) 103 % 71.5-134

Chloride, SM4500Cl-B			mg/kg							
			Analyzed By: AC							
Analyte	Result	Reporting Limit	Analyzed	Method Blank	BS	% Recovery	True Value QC	RPD	Qualifier	
Chloride	144	16.0	02/07/2023	ND	416	104	400	3.77		

TPH 8015M			mg/kg							
			Analyzed By: MS							
Analyte	Result	Reporting Limit	Analyzed	Method Blank	BS	% Recovery	True Value QC	RPD	Qualifier	
GRO C6-C10*	<10.0	10.0	02/07/2023	ND	189	94.3	200	8.19		
DRO >C10-C28*	<10.0	10.0	02/07/2023	ND	218	109	200	3.94		
EXT DRO >C28-C36	<10.0	10.0	02/07/2023	ND						

Surrogate: 1-Chlorooctane 92.1 % 48.2-134

Surrogate: 1-Chlorooctadecane 110 % 49.1-148

Cardinal Laboratories

*=Accredited Analyte

PLEASE NOTE: Liability and Damages. Cardinal's liability and client's exclusive remedy for any claim arising, whether based in contract or tort, shall be limited to the amount paid by client for analyses. All claims, including those for negligence and any other cause whatsoever shall be deemed waived unless made in writing and received by Cardinal within thirty (30) days after completion of the applicable service. In no event shall Cardinal be liable for incidental or consequential damages, including, without limitation, business interruptions, loss of use, or loss of profits incurred by client, its subsidiaries, affiliates or successors arising out of or related to the performance of the services hereunder by Cardinal, regardless of whether such claim is based upon any of the above stated reasons or otherwise. Results relate only to the samples identified above. This report shall not be reproduced except in full with written approval of Cardinal Laboratories.

Celey D. Keene, Lab Director/Quality Manager



PHONE (575) 393-2326 • 101 E. MARLAND • HOBBS, NM 88240

Analytical Results For:

TRINITY OILFIELD SERVICES & RENTALS, LLC
 DAN DUNKELBERG
 P. O. BOX 2587
 HOBBS NM, 88241
 Fax To: NONE

Received:	02/06/2023	Sampling Date:	02/02/2023
Reported:	02/08/2023	Sampling Type:	Soil
Project Name:	TACO CAT 27 - 34 FED. COM #24H	Sampling Condition:	Cool & Intact
Project Number:	NOT GIVEN	Sample Received By:	Shalyn Rodriguez
Project Location:	OXY - LEA CO., NM		

Sample ID: CF-252-00.5-NA-P (H230506-62)

BTEx 8021B		mg/kg		Analyzed By: JH/						
Analyte	Result	Reporting Limit	Analyzed	Method Blank	BS	% Recovery	True Value QC	RPD	Qualifier	
Benzene*	<0.050	0.050	02/07/2023	ND	2.01	101	2.00	2.97		
Toluene*	<0.050	0.050	02/07/2023	ND	2.01	100	2.00	5.31		
Ethylbenzene*	<0.050	0.050	02/07/2023	ND	1.98	99.1	2.00	5.20		
Total Xylenes*	<0.150	0.150	02/07/2023	ND	5.98	99.7	6.00	5.09		
Total BTEX	<0.300	0.300	02/07/2023	ND						

Surrogate: 4-Bromofluorobenzene (PID) 105 % 71.5-134

Chloride, SM4500Cl-B		mg/kg		Analyzed By: AC						
Analyte	Result	Reporting Limit	Analyzed	Method Blank	BS	% Recovery	True Value QC	RPD	Qualifier	
Chloride	48.0	16.0	02/07/2023	ND	416	104	400	3.77		

TPH 8015M		mg/kg		Analyzed By: MS					
Analyte	Result	Reporting Limit	Analyzed	Method Blank	BS	% Recovery	True Value QC	RPD	Qualifier
GRO C6-C10*	<10.0	10.0	02/07/2023	ND	189	94.3	200	8.19	
DRO >C10-C28*	<10.0	10.0	02/07/2023	ND	218	109	200	3.94	
EXT DRO >C28-C36	<10.0	10.0	02/07/2023	ND					

Surrogate: 1-Chlorooctane 96.2 % 48.2-134

Surrogate: 1-Chlorooctadecane 111 % 49.1-148

Cardinal Laboratories

*=Accredited Analyte

PLEASE NOTE: Liability and Damages. Cardinal's liability and client's exclusive remedy for any claim arising, whether based in contract or tort, shall be limited to the amount paid by client for analyses. All claims, including those for negligence and any other cause whatsoever shall be deemed waived unless made in writing and received by Cardinal within thirty (30) days after completion of the applicable service. In no event shall Cardinal be liable for incidental or consequential damages, including, without limitation, business interruptions, loss of use, or loss of profits incurred by client, its subsidiaries, affiliates or successors arising out of or related to the performance of the services hereunder by Cardinal, regardless of whether such claim is based upon any of the above stated reasons or otherwise. Results relate only to the samples identified above. This report shall not be reproduced except in full with written approval of Cardinal Laboratories.

Celey D. Keene, Lab Director/Quality Manager



PHONE (575) 393-2326 ° 101 E. MARLAND ° HOBBS, NM 88240

Analytical Results For:

TRINITY OILFIELD SERVICES & RENTALS, LLC
 DAN DUNKELBERG
 P. O. BOX 2587
 HOBBS NM, 88241
 Fax To: NONE

Received:	02/06/2023	Sampling Date:	02/02/2023
Reported:	02/08/2023	Sampling Type:	Soil
Project Name:	TACO CAT 27 - 34 FED. COM #24H	Sampling Condition:	Cool & Intact
Project Number:	NOT GIVEN	Sample Received By:	Shalyn Rodriguez
Project Location:	OXY - LEA CO., NM		

Sample ID: CF-253-00.5-NA-P (H230506-63)

BTEx 8021B		mg/kg		Analyzed By: JH/						
Analyte	Result	Reporting Limit	Analyzed	Method Blank	BS	% Recovery	True Value QC	RPD	Qualifier	
Benzene*	<0.050	0.050	02/07/2023	ND	2.01	101	2.00	2.97		
Toluene*	<0.050	0.050	02/07/2023	ND	2.01	100	2.00	5.31		
Ethylbenzene*	<0.050	0.050	02/07/2023	ND	1.98	99.1	2.00	5.20		
Total Xylenes*	<0.150	0.150	02/07/2023	ND	5.98	99.7	6.00	5.09		
Total BTEx	<0.300	0.300	02/07/2023	ND						

Surrogate: 4-Bromofluorobenzene (PID) 106 % 71.5-134

Chloride, SM4500CI-B		mg/kg		Analyzed By: AC						
Analyte	Result	Reporting Limit	Analyzed	Method Blank	BS	% Recovery	True Value QC	RPD	Qualifier	
Chloride	32.0	16.0	02/07/2023	ND	416	104	400	3.77		

TPH 8015M		mg/kg		Analyzed By: MS					
Analyte	Result	Reporting Limit	Analyzed	Method Blank	BS	% Recovery	True Value QC	RPD	Qualifier
GRO C6-C10*	<10.0	10.0	02/07/2023	ND	189	94.3	200	8.19	
DRO >C10-C28*	<10.0	10.0	02/07/2023	ND	218	109	200	3.94	
EXT DRO >C28-C36	<10.0	10.0	02/07/2023	ND					

Surrogate: 1-Chlorooctane 89.8 % 48.2-134

Surrogate: 1-Chlorooctadecane 102 % 49.1-148

Cardinal Laboratories

*=Accredited Analyte

PLEASE NOTE: Liability and Damages. Cardinal's liability and client's exclusive remedy for any claim arising, whether based in contract or tort, shall be limited to the amount paid by client for analyses. All claims, including those for negligence and any other cause whatsoever shall be deemed waived unless made in writing and received by Cardinal within thirty (30) days after completion of the applicable service. In no event shall Cardinal be liable for incidental or consequential damages, including, without limitation, business interruptions, loss of use, or loss of profits incurred by client, its subsidiaries, affiliates or successors arising out of or related to the performance of the services hereunder by Cardinal, regardless of whether such claim is based upon any of the above stated reasons or otherwise. Results relate only to the samples identified above. This report shall not be reproduced except in full with written approval of Cardinal Laboratories.

Celey D. Keene, Lab Director/Quality Manager



PHONE (575) 393-2326 • 101 E. MARLAND • HOBBS, NM 88240

Analytical Results For:

TRINITY OILFIELD SERVICES & RENTALS, LLC
 DAN DUNKELBERG
 P. O. BOX 2587
 HOBBS NM, 88241
 Fax To: NONE

Received:	02/06/2023	Sampling Date:	02/02/2023
Reported:	02/08/2023	Sampling Type:	Soil
Project Name:	TACO CAT 27 - 34 FED. COM #24H	Sampling Condition:	Cool & Intact
Project Number:	NOT GIVEN	Sample Received By:	Shalyn Rodriguez
Project Location:	OXY - LEA CO., NM		

Sample ID: CF-254-00.5-NA-P (H230506-64)

BTEx 8021B		mg/kg		Analyzed By: JH/						
Analyte	Result	Reporting Limit	Analyzed	Method Blank	BS	% Recovery	True Value QC	RPD	Qualifier	
Benzene*	<0.050	0.050	02/07/2023	ND	2.01	101	2.00	2.97		
Toluene*	<0.050	0.050	02/07/2023	ND	2.01	100	2.00	5.31		
Ethylbenzene*	<0.050	0.050	02/07/2023	ND	1.98	99.1	2.00	5.20		
Total Xylenes*	<0.150	0.150	02/07/2023	ND	5.98	99.7	6.00	5.09		
Total BTEX	<0.300	0.300	02/07/2023	ND						

Surrogate: 4-Bromofluorobenzene (PID) 108 % 71.5-134

Chloride, SM4500Cl-B		mg/kg		Analyzed By: AC						
Analyte	Result	Reporting Limit	Analyzed	Method Blank	BS	% Recovery	True Value QC	RPD	Qualifier	
Chloride	32.0	16.0	02/07/2023	ND	416	104	400	3.77		

TPH 8015M		mg/kg		Analyzed By: MS					
Analyte	Result	Reporting Limit	Analyzed	Method Blank	BS	% Recovery	True Value QC	RPD	Qualifier
GRO C6-C10*	<10.0	10.0	02/07/2023	ND	189	94.3	200	8.19	
DRO >C10-C28*	<10.0	10.0	02/07/2023	ND	218	109	200	3.94	
EXT DRO >C28-C36	<10.0	10.0	02/07/2023	ND					

Surrogate: 1-Chlorooctane 85.8 % 48.2-134

Surrogate: 1-Chlorooctadecane 98.8 % 49.1-148

Cardinal Laboratories

*=Accredited Analyte

PLEASE NOTE: Liability and Damages. Cardinal's liability and client's exclusive remedy for any claim arising, whether based in contract or tort, shall be limited to the amount paid by client for analyses. All claims, including those for negligence and any other cause whatsoever shall be deemed waived unless made in writing and received by Cardinal within thirty (30) days after completion of the applicable service. In no event shall Cardinal be liable for incidental or consequential damages, including, without limitation, business interruptions, loss of use, or loss of profits incurred by client, its subsidiaries, affiliates or successors arising out of or related to the performance of the services hereunder by Cardinal, regardless of whether such claim is based upon any of the above stated reasons or otherwise. Results relate only to the samples identified above. This report shall not be reproduced except in full with written approval of Cardinal Laboratories.

Celey D. Keene, Lab Director/Quality Manager



PHONE (575) 393-2326 ° 101 E. MARLAND ° HOBBS, NM 88240

Analytical Results For:

TRINITY OILFIELD SERVICES & RENTALS, LLC
 DAN DUNKELBERG
 P. O. BOX 2587
 HOBBS NM, 88241
 Fax To: NONE

Received:	02/06/2023	Sampling Date:	02/02/2023
Reported:	02/08/2023	Sampling Type:	Soil
Project Name:	TACO CAT 27 - 34 FED. COM #24H	Sampling Condition:	Cool & Intact
Project Number:	NOT GIVEN	Sample Received By:	Shalyn Rodriguez
Project Location:	OXY - LEA CO., NM		

Sample ID: CF-255-00.5-NA-P (H230506-65)

BTEx 8021B		mg/kg		Analyzed By: JH/						
Analyte	Result	Reporting Limit	Analyzed	Method Blank	BS	% Recovery	True Value QC	RPD	Qualifier	
Benzene*	<0.050	0.050	02/07/2023	ND	2.01	101	2.00	2.97		
Toluene*	<0.050	0.050	02/07/2023	ND	2.01	100	2.00	5.31		
Ethylbenzene*	<0.050	0.050	02/07/2023	ND	1.98	99.1	2.00	5.20		
Total Xylenes*	<0.150	0.150	02/07/2023	ND	5.98	99.7	6.00	5.09		
Total BTEX	<0.300	0.300	02/07/2023	ND						

Surrogate: 4-Bromofluorobenzene (PID) 105 % 71.5-134

Chloride, SM4500Cl-B		mg/kg		Analyzed By: AC						
Analyte	Result	Reporting Limit	Analyzed	Method Blank	BS	% Recovery	True Value QC	RPD	Qualifier	
Chloride	48.0	16.0	02/07/2023	ND	416	104	400	3.77		

TPH 8015M		mg/kg		Analyzed By: MS					
Analyte	Result	Reporting Limit	Analyzed	Method Blank	BS	% Recovery	True Value QC	RPD	Qualifier
GRO C6-C10*	<10.0	10.0	02/07/2023	ND	189	94.3	200	8.19	
DRO >C10-C28*	<10.0	10.0	02/07/2023	ND	218	109	200	3.94	
EXT DRO >C28-C36	<10.0	10.0	02/07/2023	ND					

Surrogate: 1-Chlorooctane 91.6 % 48.2-134

Surrogate: 1-Chlorooctadecane 109 % 49.1-148

Cardinal Laboratories

*=Accredited Analyte

PLEASE NOTE: Liability and Damages. Cardinal's liability and client's exclusive remedy for any claim arising, whether based in contract or tort, shall be limited to the amount paid by client for analyses. All claims, including those for negligence and any other cause whatsoever shall be deemed waived unless made in writing and received by Cardinal within thirty (30) days after completion of the applicable service. In no event shall Cardinal be liable for incidental or consequential damages, including, without limitation, business interruptions, loss of use, or loss of profits incurred by client, its subsidiaries, affiliates or successors arising out of or related to the performance of the services hereunder by Cardinal, regardless of whether such claim is based upon any of the above stated reasons or otherwise. Results relate only to the samples identified above. This report shall not be reproduced except in full with written approval of Cardinal Laboratories.

Celey D. Keene, Lab Director/Quality Manager



PHONE (575) 393-2326 ° 101 E. MARLAND ° HOBBS, NM 88240

Analytical Results For:

TRINITY OILFIELD SERVICES & RENTALS, LLC
 DAN DUNKELBERG
 P. O. BOX 2587
 HOBBS NM, 88241
 Fax To: NONE

Received:	02/06/2023	Sampling Date:	02/02/2023
Reported:	02/08/2023	Sampling Type:	Soil
Project Name:	TACO CAT 27 - 34 FED. COM #24H	Sampling Condition:	Cool & Intact
Project Number:	NOT GIVEN	Sample Received By:	Shalyn Rodriguez
Project Location:	OXY - LEA CO., NM		

Sample ID: CF-256-00.5-NA-P (H230506-66)

BTEx 8021B		mg/kg		Analyzed By: JH/						
Analyte	Result	Reporting Limit	Analyzed	Method Blank	BS	% Recovery	True Value QC	RPD	Qualifier	
Benzene*	<0.050	0.050	02/07/2023	ND	2.01	101	2.00	2.97		
Toluene*	<0.050	0.050	02/07/2023	ND	2.01	100	2.00	5.31		
Ethylbenzene*	<0.050	0.050	02/07/2023	ND	1.98	99.1	2.00	5.20		
Total Xylenes*	<0.150	0.150	02/07/2023	ND	5.98	99.7	6.00	5.09		
Total BTEX	<0.300	0.300	02/07/2023	ND						

Surrogate: 4-Bromofluorobenzene (PID) 105 % 71.5-134

Chloride, SM4500Cl-B		mg/kg		Analyzed By: AC					
Analyte	Result	Reporting Limit	Analyzed	Method Blank	BS	% Recovery	True Value QC	RPD	Qualifier
Chloride	144	16.0	02/07/2023	ND	416	104	400	3.77	

TPH 8015M		mg/kg		Analyzed By: MS					
Analyte	Result	Reporting Limit	Analyzed	Method Blank	BS	% Recovery	True Value QC	RPD	Qualifier
GRO C6-C10*	<10.0	10.0	02/07/2023	ND	189	94.3	200	8.19	
DRO >C10-C28*	<10.0	10.0	02/07/2023	ND	218	109	200	3.94	
EXT DRO >C28-C36	<10.0	10.0	02/07/2023	ND					

Surrogate: 1-Chlorooctane 91.1 % 48.2-134

Surrogate: 1-Chlorooctadecane 104 % 49.1-148

Cardinal Laboratories

*=Accredited Analyte

PLEASE NOTE: Liability and Damages. Cardinal's liability and client's exclusive remedy for any claim arising, whether based in contract or tort, shall be limited to the amount paid by client for analyses. All claims, including those for negligence and any other cause whatsoever shall be deemed waived unless made in writing and received by Cardinal within thirty (30) days after completion of the applicable service. In no event shall Cardinal be liable for incidental or consequential damages, including, without limitation, business interruptions, loss of use, or loss of profits incurred by client, its subsidiaries, affiliates or successors arising out of or related to the performance of the services hereunder by Cardinal, regardless of whether such claim is based upon any of the above stated reasons or otherwise. Results relate only to the samples identified above. This report shall not be reproduced except in full with written approval of Cardinal Laboratories.

Celey D. Keene, Lab Director/Quality Manager



PHONE (575) 393-2326 • 101 E. MARLAND • HOBBS, NM 88240

Analytical Results For:

TRINITY OILFIELD SERVICES & RENTALS, LLC
 DAN DUNKELBERG
 P. O. BOX 2587
 HOBBS NM, 88241
 Fax To: NONE

Received:	02/06/2023	Sampling Date:	02/02/2023
Reported:	02/08/2023	Sampling Type:	Soil
Project Name:	TACO CAT 27 - 34 FED. COM #24H	Sampling Condition:	Cool & Intact
Project Number:	NOT GIVEN	Sample Received By:	Shalyn Rodriguez
Project Location:	OXY - LEA CO., NM		

Sample ID: CF-257-00.5-NA-P (H230506-67)

BTEx 8021B		mg/kg		Analyzed By: JH/						
Analyte	Result	Reporting Limit	Analyzed	Method Blank	BS	% Recovery	True Value QC	RPD	Qualifier	
Benzene*	<0.050	0.050	02/07/2023	ND	2.01	101	2.00	2.97		
Toluene*	<0.050	0.050	02/07/2023	ND	2.01	100	2.00	5.31		
Ethylbenzene*	<0.050	0.050	02/07/2023	ND	1.98	99.1	2.00	5.20		
Total Xylenes*	<0.150	0.150	02/07/2023	ND	5.98	99.7	6.00	5.09		
Total BTEX	<0.300	0.300	02/07/2023	ND						

Surrogate: 4-Bromofluorobenzene (PID) 105 % 71.5-134

Chloride, SM4500Cl-B		mg/kg		Analyzed By: AC						
Analyte	Result	Reporting Limit	Analyzed	Method Blank	BS	% Recovery	True Value QC	RPD	Qualifier	
Chloride	32.0	16.0	02/07/2023	ND	416	104	400	3.77		

TPH 8015M		mg/kg		Analyzed By: MS					
Analyte	Result	Reporting Limit	Analyzed	Method Blank	BS	% Recovery	True Value QC	RPD	Qualifier
GRO C6-C10*	<10.0	10.0	02/07/2023	ND	217	109	200	0.933	
DRO >C10-C28*	<10.0	10.0	02/07/2023	ND	217	109	200	1.66	
EXT DRO >C28-C36	<10.0	10.0	02/07/2023	ND					

Surrogate: 1-Chlorooctane 98.0 % 48.2-134

Surrogate: 1-Chlorooctadecane 104 % 49.1-148

Cardinal Laboratories

*=Accredited Analyte

PLEASE NOTE: Liability and Damages. Cardinal's liability and client's exclusive remedy for any claim arising, whether based in contract or tort, shall be limited to the amount paid by client for analyses. All claims, including those for negligence and any other cause whatsoever shall be deemed waived unless made in writing and received by Cardinal within thirty (30) days after completion of the applicable service. In no event shall Cardinal be liable for incidental or consequential damages, including, without limitation, business interruptions, loss of use, or loss of profits incurred by client, its subsidiaries, affiliates or successors arising out of or related to the performance of the services hereunder by Cardinal, regardless of whether such claim is based upon any of the above stated reasons or otherwise. Results relate only to the samples identified above. This report shall not be reproduced except in full with written approval of Cardinal Laboratories.

Celey D. Keene, Lab Director/Quality Manager



PHONE (575) 393-2326 ° 101 E. MARLAND ° HOBBS, NM 88240

Analytical Results For:

TRINITY OILFIELD SERVICES & RENTALS, LLC
 DAN DUNKELBERG
 P. O. BOX 2587
 HOBBS NM, 88241
 Fax To: NONE

Received:	02/06/2023	Sampling Date:	02/02/2023
Reported:	02/08/2023	Sampling Type:	Soil
Project Name:	TACO CAT 27 - 34 FED. COM #24H	Sampling Condition:	Cool & Intact
Project Number:	NOT GIVEN	Sample Received By:	Shalyn Rodriguez
Project Location:	OXY - LEA CO., NM		

Sample ID: CF-258-00.5-NA-P (H230506-68)

BTEx 8021B		mg/kg		Analyzed By: JH/						
Analyte	Result	Reporting Limit	Analyzed	Method Blank	BS	% Recovery	True Value QC	RPD	Qualifier	
Benzene*	<0.050	0.050	02/07/2023	ND	2.01	101	2.00	2.97		
Toluene*	<0.050	0.050	02/07/2023	ND	2.01	100	2.00	5.31		
Ethylbenzene*	<0.050	0.050	02/07/2023	ND	1.98	99.1	2.00	5.20		
Total Xylenes*	<0.150	0.150	02/07/2023	ND	5.98	99.7	6.00	5.09		
Total BTEX	<0.300	0.300	02/07/2023	ND						

Surrogate: 4-Bromofluorobenzene (PID) 104 % 71.5-134

Chloride, SM4500Cl-B		mg/kg		Analyzed By: AC						
Analyte	Result	Reporting Limit	Analyzed	Method Blank	BS	% Recovery	True Value QC	RPD	Qualifier	
Chloride	48.0	16.0	02/07/2023	ND	416	104	400	3.77		

TPH 8015M		mg/kg		Analyzed By: MS					
Analyte	Result	Reporting Limit	Analyzed	Method Blank	BS	% Recovery	True Value QC	RPD	Qualifier
GRO C6-C10*	<10.0	10.0	02/07/2023	ND	217	109	200	0.933	
DRO >C10-C28*	<10.0	10.0	02/07/2023	ND	217	109	200	1.66	
EXT DRO >C28-C36	<10.0	10.0	02/07/2023	ND					

Surrogate: 1-Chlorooctane 96.6 % 48.2-134

Surrogate: 1-Chlorooctadecane 103 % 49.1-148

Cardinal Laboratories

*=Accredited Analyte

PLEASE NOTE: Liability and Damages. Cardinal's liability and client's exclusive remedy for any claim arising, whether based in contract or tort, shall be limited to the amount paid by client for analyses. All claims, including those for negligence and any other cause whatsoever shall be deemed waived unless made in writing and received by Cardinal within thirty (30) days after completion of the applicable service. In no event shall Cardinal be liable for incidental or consequential damages, including, without limitation, business interruptions, loss of use, or loss of profits incurred by client, its subsidiaries, affiliates or successors arising out of or related to the performance of the services hereunder by Cardinal, regardless of whether such claim is based upon any of the above stated reasons or otherwise. Results relate only to the samples identified above. This report shall not be reproduced except in full with written approval of Cardinal Laboratories.

Celey D. Keene, Lab Director/Quality Manager



PHONE (575) 393-2326 • 101 E. MARLAND • HOBBS, NM 88240

Analytical Results For:

TRINITY OILFIELD SERVICES & RENTALS, LLC
 DAN DUNKELBERG
 P. O. BOX 2587
 HOBBS NM, 88241
 Fax To: NONE

Received:	02/06/2023	Sampling Date:	02/02/2023
Reported:	02/08/2023	Sampling Type:	Soil
Project Name:	TACO CAT 27 - 34 FED. COM #24H	Sampling Condition:	Cool & Intact
Project Number:	NOT GIVEN	Sample Received By:	Shalyn Rodriguez
Project Location:	OXY - LEA CO., NM		

Sample ID: CF-259-00.5-NA-P (H230506-69)

BTEx 8021B		mg/kg		Analyzed By: JH/						
Analyte	Result	Reporting Limit	Analyzed	Method Blank	BS	% Recovery	True Value QC	RPD	Qualifier	
Benzene*	<0.050	0.050	02/07/2023	ND	2.01	101	2.00	2.97		
Toluene*	<0.050	0.050	02/07/2023	ND	2.01	100	2.00	5.31		
Ethylbenzene*	<0.050	0.050	02/07/2023	ND	1.98	99.1	2.00	5.20		
Total Xylenes*	<0.150	0.150	02/07/2023	ND	5.98	99.7	6.00	5.09		
Total BTEX	<0.300	0.300	02/07/2023	ND						

Surrogate: 4-Bromofluorobenzene (PID) 107 % 71.5-134

Chloride, SM4500Cl-B		mg/kg		Analyzed By: AC						
Analyte	Result	Reporting Limit	Analyzed	Method Blank	BS	% Recovery	True Value QC	RPD	Qualifier	
Chloride	32.0	16.0	02/07/2023	ND	416	104	400	3.77		

TPH 8015M		mg/kg		Analyzed By: MS					
Analyte	Result	Reporting Limit	Analyzed	Method Blank	BS	% Recovery	True Value QC	RPD	Qualifier
GRO C6-C10*	<10.0	10.0	02/07/2023	ND	217	109	200	0.933	
DRO >C10-C28*	<10.0	10.0	02/07/2023	ND	217	109	200	1.66	
EXT DRO >C28-C36	<10.0	10.0	02/07/2023	ND					

Surrogate: 1-Chlorooctane 95.6 % 48.2-134

Surrogate: 1-Chlorooctadecane 100 % 49.1-148

Cardinal Laboratories

*=Accredited Analyte

PLEASE NOTE: Liability and Damages. Cardinal's liability and client's exclusive remedy for any claim arising, whether based in contract or tort, shall be limited to the amount paid by client for analyses. All claims, including those for negligence and any other cause whatsoever shall be deemed waived unless made in writing and received by Cardinal within thirty (30) days after completion of the applicable service. In no event shall Cardinal be liable for incidental or consequential damages, including, without limitation, business interruptions, loss of use, or loss of profits incurred by client, its subsidiaries, affiliates or successors arising out of or related to the performance of the services hereunder by Cardinal, regardless of whether such claim is based upon any of the above stated reasons or otherwise. Results relate only to the samples identified above. This report shall not be reproduced except in full with written approval of Cardinal Laboratories.

Celey D. Keene, Lab Director/Quality Manager



PHONE (575) 393-2326 ° 101 E. MARLAND ° HOBBS, NM 88240

Analytical Results For:

TRINITY OILFIELD SERVICES & RENTALS, LLC
 DAN DUNKELBERG
 P. O. BOX 2587
 HOBBS NM, 88241
 Fax To: NONE

Received:	02/06/2023	Sampling Date:	02/02/2023
Reported:	02/08/2023	Sampling Type:	Soil
Project Name:	TACO CAT 27 - 34 FED. COM #24H	Sampling Condition:	Cool & Intact
Project Number:	NOT GIVEN	Sample Received By:	Shalyn Rodriguez
Project Location:	OXY - LEA CO., NM		

Sample ID: CF-260-00.5-NA-P (H230506-70)

BTEx 8021B		mg/kg		Analyzed By: JH/						
Analyte	Result	Reporting Limit	Analyzed	Method Blank	BS	% Recovery	True Value QC	RPD	Qualifier	
Benzene*	<0.050	0.050	02/07/2023	ND	2.01	101	2.00	2.97		
Toluene*	<0.050	0.050	02/07/2023	ND	2.01	100	2.00	5.31		
Ethylbenzene*	<0.050	0.050	02/07/2023	ND	1.98	99.1	2.00	5.20		
Total Xylenes*	<0.150	0.150	02/07/2023	ND	5.98	99.7	6.00	5.09		
Total BTEx	<0.300	0.300	02/07/2023	ND						

Surrogate: 4-Bromofluorobenzene (PID) 105 % 71.5-134

Chloride, SM4500CI-B		mg/kg		Analyzed By: AC						
Analyte	Result	Reporting Limit	Analyzed	Method Blank	BS	% Recovery	True Value QC	RPD	Qualifier	
Chloride	<16.0	16.0	02/07/2023	ND	432	108	400	0.00		

TPH 8015M		mg/kg		Analyzed By: MS					
Analyte	Result	Reporting Limit	Analyzed	Method Blank	BS	% Recovery	True Value QC	RPD	Qualifier
GRO C6-C10*	<10.0	10.0	02/07/2023	ND	217	109	200	0.933	
DRO >C10-C28*	<10.0	10.0	02/07/2023	ND	217	109	200	1.66	
EXT DRO >C28-C36	<10.0	10.0	02/07/2023	ND					

Surrogate: 1-Chlorooctane 94.6 % 48.2-134

Surrogate: 1-Chlorooctadecane 101 % 49.1-148

Cardinal Laboratories

*=Accredited Analyte

PLEASE NOTE: Liability and Damages. Cardinal's liability and client's exclusive remedy for any claim arising, whether based in contract or tort, shall be limited to the amount paid by client for analyses. All claims, including those for negligence and any other cause whatsoever shall be deemed waived unless made in writing and received by Cardinal within thirty (30) days after completion of the applicable service. In no event shall Cardinal be liable for incidental or consequential damages, including, without limitation, business interruptions, loss of use, or loss of profits incurred by client, its subsidiaries, affiliates or successors arising out of or related to the performance of the services hereunder by Cardinal, regardless of whether such claim is based upon any of the above stated reasons or otherwise. Results relate only to the samples identified above. This report shall not be reproduced except in full with written approval of Cardinal Laboratories.

Celey D. Keene, Lab Director/Quality Manager



PHONE (575) 393-2326 ° 101 E. MARLAND ° HOBBS, NM 88240

Analytical Results For:

TRINITY OILFIELD SERVICES & RENTALS, LLC
 DAN DUNKELBERG
 P. O. BOX 2587
 HOBBS NM, 88241
 Fax To: NONE

Received:	02/06/2023	Sampling Date:	02/02/2023
Reported:	02/08/2023	Sampling Type:	Soil
Project Name:	TACO CAT 27 - 34 FED. COM #24H	Sampling Condition:	Cool & Intact
Project Number:	NOT GIVEN	Sample Received By:	Shalyn Rodriguez
Project Location:	OXY - LEA CO., NM		

Sample ID: CF-261-00.5-NA-P (H230506-71)

BTEx 8021B		mg/kg		Analyzed By: JH/						
Analyte	Result	Reporting Limit	Analyzed	Method Blank	BS	% Recovery	True Value QC	RPD	Qualifier	
Benzene*	<0.050	0.050	02/07/2023	ND	2.01	101	2.00	2.97		
Toluene*	<0.050	0.050	02/07/2023	ND	2.01	100	2.00	5.31		
Ethylbenzene*	<0.050	0.050	02/07/2023	ND	1.98	99.1	2.00	5.20		
Total Xylenes*	<0.150	0.150	02/07/2023	ND	5.98	99.7	6.00	5.09		
Total BTEX	<0.300	0.300	02/07/2023	ND						

Surrogate: 4-Bromofluorobenzene (PID) 105 % 71.5-134

Chloride, SM4500Cl-B		mg/kg		Analyzed By: AC						
Analyte	Result	Reporting Limit	Analyzed	Method Blank	BS	% Recovery	True Value QC	RPD	Qualifier	
Chloride	<16.0	16.0	02/07/2023	ND	432	108	400	0.00		

TPH 8015M		mg/kg		Analyzed By: MS						
Analyte	Result	Reporting Limit	Analyzed	Method Blank	BS	% Recovery	True Value QC	RPD	Qualifier	
GRO C6-C10*	<10.0	10.0	02/07/2023	ND	217	109	200	0.933		
DRO >C10-C28*	<10.0	10.0	02/07/2023	ND	217	109	200	1.66		
EXT DRO >C28-C36	<10.0	10.0	02/07/2023	ND						

Surrogate: 1-Chlorooctane 91.5 % 48.2-134

Surrogate: 1-Chlorooctadecane 96.4 % 49.1-148

Cardinal Laboratories

*=Accredited Analyte

PLEASE NOTE: Liability and Damages. Cardinal's liability and client's exclusive remedy for any claim arising, whether based in contract or tort, shall be limited to the amount paid by client for analyses. All claims, including those for negligence and any other cause whatsoever shall be deemed waived unless made in writing and received by Cardinal within thirty (30) days after completion of the applicable service. In no event shall Cardinal be liable for incidental or consequential damages, including, without limitation, business interruptions, loss of use, or loss of profits incurred by client, its subsidiaries, affiliates or successors arising out of or related to the performance of the services hereunder by Cardinal, regardless of whether such claim is based upon any of the above stated reasons or otherwise. Results relate only to the samples identified above. This report shall not be reproduced except in full with written approval of Cardinal Laboratories.

Celey D. Keene, Lab Director/Quality Manager



PHONE (575) 393-2326 • 101 E. MARLAND • HOBBS, NM 88240

Analytical Results For:

TRINITY OILFIELD SERVICES & RENTALS, LLC
 DAN DUNKELBERG
 P. O. BOX 2587
 HOBBS NM, 88241
 Fax To: NONE

Received:	02/06/2023	Sampling Date:	02/02/2023
Reported:	02/08/2023	Sampling Type:	Soil
Project Name:	TACO CAT 27 - 34 FED. COM #24H	Sampling Condition:	Cool & Intact
Project Number:	NOT GIVEN	Sample Received By:	Shalyn Rodriguez
Project Location:	OXY - LEA CO., NM		

Sample ID: CF-262-00.5-NA-P (H230506-72)

BTEx 8021B		mg/kg		Analyzed By: JH/						
Analyte	Result	Reporting Limit	Analyzed	Method Blank	BS	% Recovery	True Value QC	RPD	Qualifier	
Benzene*	<0.050	0.050	02/07/2023	ND	2.01	101	2.00	2.97		
Toluene*	<0.050	0.050	02/07/2023	ND	2.01	100	2.00	5.31		
Ethylbenzene*	<0.050	0.050	02/07/2023	ND	1.98	99.1	2.00	5.20		
Total Xylenes*	<0.150	0.150	02/07/2023	ND	5.98	99.7	6.00	5.09		
Total BTEx	<0.300	0.300	02/07/2023	ND						

Surrogate: 4-Bromofluorobenzene (PID) 106 % 71.5-134

Chloride, SM4500CI-B		mg/kg		Analyzed By: AC						
Analyte	Result	Reporting Limit	Analyzed	Method Blank	BS	% Recovery	True Value QC	RPD	Qualifier	
Chloride	<16.0	16.0	02/07/2023	ND	432	108	400	0.00		

TPH 8015M		mg/kg		Analyzed By: MS					
Analyte	Result	Reporting Limit	Analyzed	Method Blank	BS	% Recovery	True Value QC	RPD	Qualifier
GRO C6-C10*	<10.0	10.0	02/07/2023	ND	217	109	200	0.933	
DRO >C10-C28*	<10.0	10.0	02/07/2023	ND	217	109	200	1.66	
EXT DRO >C28-C36	<10.0	10.0	02/07/2023	ND					

Surrogate: 1-Chlorooctane 89.9 % 48.2-134

Surrogate: 1-Chlorooctadecane 95.5 % 49.1-148

Cardinal Laboratories

*=Accredited Analyte

PLEASE NOTE: Liability and Damages. Cardinal's liability and client's exclusive remedy for any claim arising, whether based in contract or tort, shall be limited to the amount paid by client for analyses. All claims, including those for negligence and any other cause whatsoever shall be deemed waived unless made in writing and received by Cardinal within thirty (30) days after completion of the applicable service. In no event shall Cardinal be liable for incidental or consequential damages, including, without limitation, business interruptions, loss of use, or loss of profits incurred by client, its subsidiaries, affiliates or successors arising out of or related to the performance of the services hereunder by Cardinal, regardless of whether such claim is based upon any of the above stated reasons or otherwise. Results relate only to the samples identified above. This report shall not be reproduced except in full with written approval of Cardinal Laboratories.

Celey D. Keene, Lab Director/Quality Manager



PHONE (575) 393-2326 ° 101 E. MARLAND ° HOBBS, NM 88240

Analytical Results For:

TRINITY OILFIELD SERVICES & RENTALS, LLC
 DAN DUNKELBERG
 P. O. BOX 2587
 HOBBS NM, 88241
 Fax To: NONE

Received:	02/06/2023	Sampling Date:	02/02/2023
Reported:	02/08/2023	Sampling Type:	Soil
Project Name:	TACO CAT 27 - 34 FED. COM #24H	Sampling Condition:	Cool & Intact
Project Number:	NOT GIVEN	Sample Received By:	Shalyn Rodriguez
Project Location:	OXY - LEA CO., NM		

Sample ID: CF-263-00.5-NA-P (H230506-73)

BTEx 8021B		mg/kg		Analyzed By: JH/						
Analyte	Result	Reporting Limit	Analyzed	Method Blank	BS	% Recovery	True Value QC	RPD	Qualifier	
Benzene*	<0.050	0.050	02/07/2023	ND	2.01	101	2.00	2.97		
Toluene*	<0.050	0.050	02/07/2023	ND	2.01	100	2.00	5.31		
Ethylbenzene*	<0.050	0.050	02/07/2023	ND	1.98	99.1	2.00	5.20		
Total Xylenes*	<0.150	0.150	02/07/2023	ND	5.98	99.7	6.00	5.09		
Total BTEX	<0.300	0.300	02/07/2023	ND						

Surrogate: 4-Bromofluorobenzene (PID) 105 % 71.5-134

Chloride, SM4500Cl-B		mg/kg		Analyzed By: AC						
Analyte	Result	Reporting Limit	Analyzed	Method Blank	BS	% Recovery	True Value QC	RPD	Qualifier	
Chloride	16.0	16.0	02/07/2023	ND	432	108	400	0.00		

TPH 8015M		mg/kg		Analyzed By: MS					
Analyte	Result	Reporting Limit	Analyzed	Method Blank	BS	% Recovery	True Value QC	RPD	Qualifier
GRO C6-C10*	<10.0	10.0	02/07/2023	ND	217	109	200	0.933	
DRO >C10-C28*	<10.0	10.0	02/07/2023	ND	217	109	200	1.66	
EXT DRO >C28-C36	<10.0	10.0	02/07/2023	ND					

Surrogate: 1-Chlorooctane 97.8 % 48.2-134

Surrogate: 1-Chlorooctadecane 104 % 49.1-148

Cardinal Laboratories

*=Accredited Analyte

PLEASE NOTE: Liability and Damages. Cardinal's liability and client's exclusive remedy for any claim arising, whether based in contract or tort, shall be limited to the amount paid by client for analyses. All claims, including those for negligence and any other cause whatsoever shall be deemed waived unless made in writing and received by Cardinal within thirty (30) days after completion of the applicable service. In no event shall Cardinal be liable for incidental or consequential damages, including, without limitation, business interruptions, loss of use, or loss of profits incurred by client, its subsidiaries, affiliates or successors arising out of or related to the performance of the services hereunder by Cardinal, regardless of whether such claim is based upon any of the above stated reasons or otherwise. Results relate only to the samples identified above. This report shall not be reproduced except in full with written approval of Cardinal Laboratories.

Celey D. Keene, Lab Director/Quality Manager



PHONE (575) 393-2326 • 101 E. MARLAND • HOBBS, NM 88240

Analytical Results For:

TRINITY OILFIELD SERVICES & RENTALS, LLC
 DAN DUNKELBERG
 P. O. BOX 2587
 HOBBS NM, 88241
 Fax To: NONE

Received:	02/06/2023	Sampling Date:	02/02/2023
Reported:	02/08/2023	Sampling Type:	Soil
Project Name:	TACO CAT 27 - 34 FED. COM #24H	Sampling Condition:	Cool & Intact
Project Number:	NOT GIVEN	Sample Received By:	Shalyn Rodriguez
Project Location:	OXY - LEA CO., NM		

Sample ID: CF-264-00.5-NA-P (H230506-74)

BTEx 8021B		mg/kg		Analyzed By: JH/						
Analyte	Result	Reporting Limit	Analyzed	Method Blank	BS	% Recovery	True Value QC	RPD	Qualifier	
Benzene*	<0.050	0.050	02/07/2023	ND	2.01	101	2.00	2.97		
Toluene*	<0.050	0.050	02/07/2023	ND	2.01	100	2.00	5.31		
Ethylbenzene*	<0.050	0.050	02/07/2023	ND	1.98	99.1	2.00	5.20		
Total Xylenes*	<0.150	0.150	02/07/2023	ND	5.98	99.7	6.00	5.09		
Total BTEX	<0.300	0.300	02/07/2023	ND						

Surrogate: 4-Bromofluorobenzene (PID) 106 % 71.5-134

Chloride, SM4500Cl-B		mg/kg		Analyzed By: AC						
Analyte	Result	Reporting Limit	Analyzed	Method Blank	BS	% Recovery	True Value QC	RPD	Qualifier	
Chloride	16.0	16.0	02/07/2023	ND	432	108	400	0.00		

TPH 8015M		mg/kg		Analyzed By: MS					
Analyte	Result	Reporting Limit	Analyzed	Method Blank	BS	% Recovery	True Value QC	RPD	Qualifier
GRO C6-C10*	<10.0	10.0	02/07/2023	ND	217	109	200	0.933	
DRO >C10-C28*	<10.0	10.0	02/07/2023	ND	217	109	200	1.66	
EXT DRO >C28-C36	<10.0	10.0	02/07/2023	ND					

Surrogate: 1-Chlorooctane 97.8 % 48.2-134

Surrogate: 1-Chlorooctadecane 104 % 49.1-148

Cardinal Laboratories

*=Accredited Analyte

PLEASE NOTE: Liability and Damages. Cardinal's liability and client's exclusive remedy for any claim arising, whether based in contract or tort, shall be limited to the amount paid by client for analyses. All claims, including those for negligence and any other cause whatsoever shall be deemed waived unless made in writing and received by Cardinal within thirty (30) days after completion of the applicable service. In no event shall Cardinal be liable for incidental or consequential damages, including, without limitation, business interruptions, loss of use, or loss of profits incurred by client, its subsidiaries, affiliates or successors arising out of or related to the performance of the services hereunder by Cardinal, regardless of whether such claim is based upon any of the above stated reasons or otherwise. Results relate only to the samples identified above. This report shall not be reproduced except in full with written approval of Cardinal Laboratories.

Celey D. Keene, Lab Director/Quality Manager



PHONE (575) 393-2326 ° 101 E. MARLAND ° HOBBS, NM 88240

Analytical Results For:

TRINITY OILFIELD SERVICES & RENTALS, LLC
 DAN DUNKELBERG
 P. O. BOX 2587
 HOBBS NM, 88241
 Fax To: NONE

Received:	02/06/2023	Sampling Date:	02/02/2023
Reported:	02/08/2023	Sampling Type:	Soil
Project Name:	TACO CAT 27 - 34 FED. COM #24H	Sampling Condition:	Cool & Intact
Project Number:	NOT GIVEN	Sample Received By:	Shalyn Rodriguez
Project Location:	OXY - LEA CO., NM		

Sample ID: CF-265-00.5-NA-P (H230506-75)

BTEx 8021B		mg/kg		Analyzed By: JH/						
Analyte	Result	Reporting Limit	Analyzed	Method Blank	BS	% Recovery	True Value QC	RPD	Qualifier	
Benzene*	<0.050	0.050	02/07/2023	ND	2.01	101	2.00	2.97		
Toluene*	<0.050	0.050	02/07/2023	ND	2.01	100	2.00	5.31		
Ethylbenzene*	<0.050	0.050	02/07/2023	ND	1.98	99.1	2.00	5.20		
Total Xylenes*	<0.150	0.150	02/07/2023	ND	5.98	99.7	6.00	5.09		
Total BTEX	<0.300	0.300	02/07/2023	ND						

Surrogate: 4-Bromofluorobenzene (PID) 107 % 71.5-134

Chloride, SM4500Cl-B		mg/kg		Analyzed By: AC						
Analyte	Result	Reporting Limit	Analyzed	Method Blank	BS	% Recovery	True Value QC	RPD	Qualifier	
Chloride	32.0	16.0	02/07/2023	ND	432	108	400	0.00		

TPH 8015M		mg/kg		Analyzed By: MS					
Analyte	Result	Reporting Limit	Analyzed	Method Blank	BS	% Recovery	True Value QC	RPD	Qualifier
GRO C6-C10*	<10.0	10.0	02/07/2023	ND	217	109	200	0.933	
DRO >C10-C28*	<10.0	10.0	02/07/2023	ND	217	109	200	1.66	
EXT DRO >C28-C36	<10.0	10.0	02/07/2023	ND					

Surrogate: 1-Chlorooctane 100 % 48.2-134

Surrogate: 1-Chlorooctadecane 106 % 49.1-148

Cardinal Laboratories

*=Accredited Analyte

PLEASE NOTE: Liability and Damages. Cardinal's liability and client's exclusive remedy for any claim arising, whether based in contract or tort, shall be limited to the amount paid by client for analyses. All claims, including those for negligence and any other cause whatsoever shall be deemed waived unless made in writing and received by Cardinal within thirty (30) days after completion of the applicable service. In no event shall Cardinal be liable for incidental or consequential damages, including, without limitation, business interruptions, loss of use, or loss of profits incurred by client, its subsidiaries, affiliates or successors arising out of or related to the performance of the services hereunder by Cardinal, regardless of whether such claim is based upon any of the above stated reasons or otherwise. Results relate only to the samples identified above. This report shall not be reproduced except in full with written approval of Cardinal Laboratories.

Celey D. Keene, Lab Director/Quality Manager



PHONE (575) 393-2326 ° 101 E. MARLAND ° HOBBS, NM 88240

Analytical Results For:

TRINITY OILFIELD SERVICES & RENTALS, LLC
 DAN DUNKELBERG
 P. O. BOX 2587
 HOBBS NM, 88241
 Fax To: NONE

Received:	02/06/2023	Sampling Date:	02/02/2023
Reported:	02/08/2023	Sampling Type:	Soil
Project Name:	TACO CAT 27 - 34 FED. COM #24H	Sampling Condition:	Cool & Intact
Project Number:	NOT GIVEN	Sample Received By:	Shalyn Rodriguez
Project Location:	OXY - LEA CO., NM		

Sample ID: CF-266-00.5-NA-P (H230506-76)

BTEx 8021B		mg/kg		Analyzed By: JH/						
Analyte	Result	Reporting Limit	Analyzed	Method Blank	BS	% Recovery	True Value QC	RPD	Qualifier	
Benzene*	<0.050	0.050	02/07/2023	ND	2.01	101	2.00	2.97		
Toluene*	<0.050	0.050	02/07/2023	ND	2.01	100	2.00	5.31		
Ethylbenzene*	<0.050	0.050	02/07/2023	ND	1.98	99.1	2.00	5.20		
Total Xylenes*	<0.150	0.150	02/07/2023	ND	5.98	99.7	6.00	5.09		
Total BTEX	<0.300	0.300	02/07/2023	ND						

Surrogate: 4-Bromofluorobenzene (PID) 105 % 71.5-134

Chloride, SM4500Cl-B		mg/kg		Analyzed By: AC						
Analyte	Result	Reporting Limit	Analyzed	Method Blank	BS	% Recovery	True Value QC	RPD	Qualifier	
Chloride	48.0	16.0	02/07/2023	ND	432	108	400	0.00		

TPH 8015M		mg/kg		Analyzed By: MS					
Analyte	Result	Reporting Limit	Analyzed	Method Blank	BS	% Recovery	True Value QC	RPD	Qualifier
GRO C6-C10*	<10.0	10.0	02/07/2023	ND	217	109	200	0.933	
DRO >C10-C28*	<10.0	10.0	02/07/2023	ND	217	109	200	1.66	
EXT DRO >C28-C36	<10.0	10.0	02/07/2023	ND					

Surrogate: 1-Chlorooctane 93.0 % 48.2-134

Surrogate: 1-Chlorooctadecane 99.1 % 49.1-148

Cardinal Laboratories

*=Accredited Analyte

PLEASE NOTE: Liability and Damages. Cardinal's liability and client's exclusive remedy for any claim arising, whether based in contract or tort, shall be limited to the amount paid by client for analyses. All claims, including those for negligence and any other cause whatsoever shall be deemed waived unless made in writing and received by Cardinal within thirty (30) days after completion of the applicable service. In no event shall Cardinal be liable for incidental or consequential damages, including, without limitation, business interruptions, loss of use, or loss of profits incurred by client, its subsidiaries, affiliates or successors arising out of or related to the performance of the services hereunder by Cardinal, regardless of whether such claim is based upon any of the above stated reasons or otherwise. Results relate only to the samples identified above. This report shall not be reproduced except in full with written approval of Cardinal Laboratories.

Celey D. Keene, Lab Director/Quality Manager



PHONE (575) 393-2326 ° 101 E. MARLAND ° HOBBS, NM 88240

Analytical Results For:

TRINITY OILFIELD SERVICES & RENTALS, LLC
 DAN DUNKELBERG
 P. O. BOX 2587
 HOBBS NM, 88241
 Fax To: NONE

Received:	02/06/2023	Sampling Date:	02/02/2023
Reported:	02/08/2023	Sampling Type:	Soil
Project Name:	TACO CAT 27 - 34 FED. COM #24H	Sampling Condition:	Cool & Intact
Project Number:	NOT GIVEN	Sample Received By:	Shalyn Rodriguez
Project Location:	OXY - LEA CO., NM		

Sample ID: CF-267-00.5-NA-P (H230506-77)

BTEx 8021B		mg/kg		Analyzed By: JH/						
Analyte	Result	Reporting Limit	Analyzed	Method Blank	BS	% Recovery	True Value QC	RPD	Qualifier	
Benzene*	<0.050	0.050	02/07/2023	ND	2.01	101	2.00	2.97		
Toluene*	<0.050	0.050	02/07/2023	ND	2.01	100	2.00	5.31		
Ethylbenzene*	<0.050	0.050	02/07/2023	ND	1.98	99.1	2.00	5.20		
Total Xylenes*	<0.150	0.150	02/07/2023	ND	5.98	99.7	6.00	5.09		
Total BTEX	<0.300	0.300	02/07/2023	ND						

Surrogate: 4-Bromofluorobenzene (PID) 106 % 71.5-134

Chloride, SM4500Cl-B		mg/kg		Analyzed By: AC						
Analyte	Result	Reporting Limit	Analyzed	Method Blank	BS	% Recovery	True Value QC	RPD	Qualifier	
Chloride	48.0	16.0	02/07/2023	ND	432	108	400	0.00		

TPH 8015M		mg/kg		Analyzed By: MS					
Analyte	Result	Reporting Limit	Analyzed	Method Blank	BS	% Recovery	True Value QC	RPD	Qualifier
GRO C6-C10*	<10.0	10.0	02/07/2023	ND	217	109	200	0.933	
DRO >C10-C28*	<10.0	10.0	02/07/2023	ND	217	109	200	1.66	
EXT DRO >C28-C36	<10.0	10.0	02/07/2023	ND					

Surrogate: 1-Chlorooctane 93.4 % 48.2-134

Surrogate: 1-Chlorooctadecane 99.8 % 49.1-148

Cardinal Laboratories

*=Accredited Analyte

PLEASE NOTE: Liability and Damages. Cardinal's liability and client's exclusive remedy for any claim arising, whether based in contract or tort, shall be limited to the amount paid by client for analyses. All claims, including those for negligence and any other cause whatsoever shall be deemed waived unless made in writing and received by Cardinal within thirty (30) days after completion of the applicable service. In no event shall Cardinal be liable for incidental or consequential damages, including, without limitation, business interruptions, loss of use, or loss of profits incurred by client, its subsidiaries, affiliates or successors arising out of or related to the performance of the services hereunder by Cardinal, regardless of whether such claim is based upon any of the above stated reasons or otherwise. Results relate only to the samples identified above. This report shall not be reproduced except in full with written approval of Cardinal Laboratories.

Celey D. Keene, Lab Director/Quality Manager



PHONE (575) 393-2326 • 101 E. MARLAND • HOBBS, NM 88240

Analytical Results For:

TRINITY OILFIELD SERVICES & RENTALS, LLC
 DAN DUNKELBERG
 P. O. BOX 2587
 HOBBS NM, 88241
 Fax To: NONE

Received:	02/06/2023	Sampling Date:	02/02/2023
Reported:	02/08/2023	Sampling Type:	Soil
Project Name:	TACO CAT 27 - 34 FED. COM #24H	Sampling Condition:	Cool & Intact
Project Number:	NOT GIVEN	Sample Received By:	Shalyn Rodriguez
Project Location:	OXY - LEA CO., NM		

Sample ID: CF-268-00.5-NA-P (H230506-78)

BTEx 8021B		mg/kg		Analyzed By: JH/						
Analyte	Result	Reporting Limit	Analyzed	Method Blank	BS	% Recovery	True Value QC	RPD	Qualifier	
Benzene*	<0.050	0.050	02/08/2023	ND	2.03	102	2.00	3.88		
Toluene*	<0.050	0.050	02/08/2023	ND	2.07	104	2.00	4.55		
Ethylbenzene*	<0.050	0.050	02/08/2023	ND	2.05	102	2.00	4.44		
Total Xylenes*	<0.150	0.150	02/08/2023	ND	6.30	105	6.00	4.34		
Total BTEx	<0.300	0.300	02/08/2023	ND						

Surrogate: 4-Bromofluorobenzene (PID) 111 % 71.5-134

Chloride, SM4500CI-B		mg/kg		Analyzed By: AC						
Analyte	Result	Reporting Limit	Analyzed	Method Blank	BS	% Recovery	True Value QC	RPD	Qualifier	
Chloride	48.0	16.0	02/07/2023	ND	432	108	400	0.00		

TPH 8015M		mg/kg		Analyzed By: MS					
Analyte	Result	Reporting Limit	Analyzed	Method Blank	BS	% Recovery	True Value QC	RPD	Qualifier
GRO C6-C10*	<10.0	10.0	02/07/2023	ND	217	109	200	0.933	
DRO >C10-C28*	<10.0	10.0	02/07/2023	ND	217	109	200	1.66	
EXT DRO >C28-C36	<10.0	10.0	02/07/2023	ND					

Surrogate: 1-Chlorooctane 95.7 % 48.2-134

Surrogate: 1-Chlorooctadecane 102 % 49.1-148

Cardinal Laboratories

*=Accredited Analyte

PLEASE NOTE: Liability and Damages. Cardinal's liability and client's exclusive remedy for any claim arising, whether based in contract or tort, shall be limited to the amount paid by client for analyses. All claims, including those for negligence and any other cause whatsoever shall be deemed waived unless made in writing and received by Cardinal within thirty (30) days after completion of the applicable service. In no event shall Cardinal be liable for incidental or consequential damages, including, without limitation, business interruptions, loss of use, or loss of profits incurred by client, its subsidiaries, affiliates or successors arising out of or related to the performance of the services hereunder by Cardinal, regardless of whether such claim is based upon any of the above stated reasons or otherwise. Results relate only to the samples identified above. This report shall not be reproduced except in full with written approval of Cardinal Laboratories.

Celey D. Keene, Lab Director/Quality Manager



PHONE (575) 393-2326 • 101 E. MARLAND • HOBBS, NM 88240

Analytical Results For:

TRINITY OILFIELD SERVICES & RENTALS, LLC
 DAN DUNKELBERG
 P. O. BOX 2587
 HOBBS NM, 88241
 Fax To: NONE

Received:	02/06/2023	Sampling Date:	02/02/2023
Reported:	02/08/2023	Sampling Type:	Soil
Project Name:	TACO CAT 27 - 34 FED. COM #24H	Sampling Condition:	Cool & Intact
Project Number:	NOT GIVEN	Sample Received By:	Shalyn Rodriguez
Project Location:	OXY - LEA CO., NM		

Sample ID: CF-269-00.5-NA-P (H230506-79)

BTX 8021B		mg/kg		Analyzed By: JH/						
Analyte	Result	Reporting Limit	Analyzed	Method Blank	BS	% Recovery	True Value QC	RPD	Qualifier	
Benzene*	<0.050	0.050	02/08/2023	ND	2.03	102	2.00	3.88		
Toluene*	<0.050	0.050	02/08/2023	ND	2.07	104	2.00	4.55		
Ethylbenzene*	<0.050	0.050	02/08/2023	ND	2.05	102	2.00	4.44		
Total Xylenes*	<0.150	0.150	02/08/2023	ND	6.30	105	6.00	4.34		
Total BTX	<0.300	0.300	02/08/2023	ND						

Surrogate: 4-Bromofluorobenzene (PID) 109 % 71.5-134

Chloride, SM4500CI-B		mg/kg		Analyzed By: AC						
Analyte	Result	Reporting Limit	Analyzed	Method Blank	BS	% Recovery	True Value QC	RPD	Qualifier	
Chloride	64.0	16.0	02/07/2023	ND	432	108	400	0.00		

TPH 8015M		mg/kg		Analyzed By: MS					
Analyte	Result	Reporting Limit	Analyzed	Method Blank	BS	% Recovery	True Value QC	RPD	Qualifier
GRO C6-C10*	<10.0	10.0	02/07/2023	ND	217	109	200	0.933	
DRO >C10-C28*	<10.0	10.0	02/07/2023	ND	217	109	200	1.66	
EXT DRO >C28-C36	<10.0	10.0	02/07/2023	ND					

Surrogate: 1-Chlorooctane 96.1 % 48.2-134

Surrogate: 1-Chlorooctadecane 102 % 49.1-148

Cardinal Laboratories

*=Accredited Analyte

PLEASE NOTE: Liability and Damages. Cardinal's liability and client's exclusive remedy for any claim arising, whether based in contract or tort, shall be limited to the amount paid by client for analyses. All claims, including those for negligence and any other cause whatsoever shall be deemed waived unless made in writing and received by Cardinal within thirty (30) days after completion of the applicable service. In no event shall Cardinal be liable for incidental or consequential damages, including, without limitation, business interruptions, loss of use, or loss of profits incurred by client, its subsidiaries, affiliates or successors arising out of or related to the performance of the services hereunder by Cardinal, regardless of whether such claim is based upon any of the above stated reasons or otherwise. Results relate only to the samples identified above. This report shall not be reproduced except in full with written approval of Cardinal Laboratories.

Celey D. Keene, Lab Director/Quality Manager



PHONE (575) 393-2326 • 101 E. MARLAND • HOBBS, NM 88240

Analytical Results For:

TRINITY OILFIELD SERVICES & RENTALS, LLC
 DAN DUNKELBERG
 P. O. BOX 2587
 HOBBS NM, 88241
 Fax To: NONE

Received:	02/06/2023	Sampling Date:	02/02/2023
Reported:	02/08/2023	Sampling Type:	Soil
Project Name:	TACO CAT 27 - 34 FED. COM #24H	Sampling Condition:	Cool & Intact
Project Number:	NOT GIVEN	Sample Received By:	Shalyn Rodriguez
Project Location:	OXY - LEA CO., NM		

Sample ID: CF-270-00.5-NA-P (H230506-80)

BTEx 8021B		mg/kg		Analyzed By: JH/						
Analyte	Result	Reporting Limit	Analyzed	Method Blank	BS	% Recovery	True Value QC	RPD	Qualifier	
Benzene*	<0.050	0.050	02/08/2023	ND	2.03	102	2.00	3.88		
Toluene*	<0.050	0.050	02/08/2023	ND	2.07	104	2.00	4.55		
Ethylbenzene*	<0.050	0.050	02/08/2023	ND	2.05	102	2.00	4.44		
Total Xylenes*	<0.150	0.150	02/08/2023	ND	6.30	105	6.00	4.34		
Total BTEx	<0.300	0.300	02/08/2023	ND						

Surrogate: 4-Bromofluorobenzene (PID) 113 % 71.5-134

Chloride, SM4500Cl-B		mg/kg		Analyzed By: AC						
Analyte	Result	Reporting Limit	Analyzed	Method Blank	BS	% Recovery	True Value QC	RPD	Qualifier	
Chloride	48.0	16.0	02/07/2023	ND	432	108	400	0.00		

TPH 8015M		mg/kg		Analyzed By: MS					
Analyte	Result	Reporting Limit	Analyzed	Method Blank	BS	% Recovery	True Value QC	RPD	Qualifier
GRO C6-C10*	<10.0	10.0	02/07/2023	ND	217	109	200	0.933	
DRO >C10-C28*	<10.0	10.0	02/07/2023	ND	217	109	200	1.66	
EXT DRO >C28-C36	<10.0	10.0	02/07/2023	ND					

Surrogate: 1-Chlorooctane 94.2 % 48.2-134

Surrogate: 1-Chlorooctadecane 100 % 49.1-148

Cardinal Laboratories

*=Accredited Analyte

PLEASE NOTE: Liability and Damages. Cardinal's liability and client's exclusive remedy for any claim arising, whether based in contract or tort, shall be limited to the amount paid by client for analyses. All claims, including those for negligence and any other cause whatsoever shall be deemed waived unless made in writing and received by Cardinal within thirty (30) days after completion of the applicable service. In no event shall Cardinal be liable for incidental or consequential damages, including, without limitation, business interruptions, loss of use, or loss of profits incurred by client, its subsidiaries, affiliates or successors arising out of or related to the performance of the services hereunder by Cardinal, regardless of whether such claim is based upon any of the above stated reasons or otherwise. Results relate only to the samples identified above. This report shall not be reproduced except in full with written approval of Cardinal Laboratories.

Celey D. Keene, Lab Director/Quality Manager



PHONE (575) 393-2326 ° 101 E. MARLAND ° HOBBS, NM 88240

Analytical Results For:

TRINITY OILFIELD SERVICES & RENTALS, LLC
 DAN DUNKELBERG
 P. O. BOX 2587
 HOBBS NM, 88241
 Fax To: NONE

Received:	02/06/2023	Sampling Date:	02/02/2023
Reported:	02/08/2023	Sampling Type:	Soil
Project Name:	TACO CAT 27 - 34 FED. COM #24H	Sampling Condition:	Cool & Intact
Project Number:	NOT GIVEN	Sample Received By:	Shalyn Rodriguez
Project Location:	OXY - LEA CO., NM		

Sample ID: CF-271-00.5-NA-P (H230506-81)

BTEx 8021B		mg/kg		Analyzed By: JH/						
Analyte	Result	Reporting Limit	Analyzed	Method Blank	BS	% Recovery	True Value QC	RPD	Qualifier	
Benzene*	<0.050	0.050	02/08/2023	ND	2.03	102	2.00	3.88		
Toluene*	<0.050	0.050	02/08/2023	ND	2.07	104	2.00	4.55		
Ethylbenzene*	<0.050	0.050	02/08/2023	ND	2.05	102	2.00	4.44		
Total Xylenes*	<0.150	0.150	02/08/2023	ND	6.30	105	6.00	4.34		
Total BTEX	<0.300	0.300	02/08/2023	ND						

Surrogate: 4-Bromofluorobenzene (PID) 109 % 71.5-134

Chloride, SM4500Cl-B		mg/kg		Analyzed By: AC						
Analyte	Result	Reporting Limit	Analyzed	Method Blank	BS	% Recovery	True Value QC	RPD	Qualifier	
Chloride	48.0	16.0	02/07/2023	ND	432	108	400	0.00		

TPH 8015M		mg/kg		Analyzed By: MS					
Analyte	Result	Reporting Limit	Analyzed	Method Blank	BS	% Recovery	True Value QC	RPD	Qualifier
GRO C6-C10*	<10.0	10.0	02/07/2023	ND	217	109	200	0.933	
DRO >C10-C28*	<10.0	10.0	02/07/2023	ND	217	109	200	1.66	
EXT DRO >C28-C36	<10.0	10.0	02/07/2023	ND					

Surrogate: 1-Chlorooctane 91.0 % 48.2-134

Surrogate: 1-Chlorooctadecane 97.2 % 49.1-148

Cardinal Laboratories

*=Accredited Analyte

PLEASE NOTE: Liability and Damages. Cardinal's liability and client's exclusive remedy for any claim arising, whether based in contract or tort, shall be limited to the amount paid by client for analyses. All claims, including those for negligence and any other cause whatsoever shall be deemed waived unless made in writing and received by Cardinal within thirty (30) days after completion of the applicable service. In no event shall Cardinal be liable for incidental or consequential damages, including, without limitation, business interruptions, loss of use, or loss of profits incurred by client, its subsidiaries, affiliates or successors arising out of or related to the performance of the services hereunder by Cardinal, regardless of whether such claim is based upon any of the above stated reasons or otherwise. Results relate only to the samples identified above. This report shall not be reproduced except in full with written approval of Cardinal Laboratories.

Celey D. Keene, Lab Director/Quality Manager



PHONE (575) 393-2326 • 101 E. MARLAND • HOBBS, NM 88240

Analytical Results For:

TRINITY OILFIELD SERVICES & RENTALS, LLC
 DAN DUNKELBERG
 P. O. BOX 2587
 HOBBS NM, 88241
 Fax To: NONE

Received:	02/06/2023	Sampling Date:	02/02/2023
Reported:	02/08/2023	Sampling Type:	Soil
Project Name:	TACO CAT 27 - 34 FED. COM #24H	Sampling Condition:	Cool & Intact
Project Number:	NOT GIVEN	Sample Received By:	Shalyn Rodriguez
Project Location:	OXY - LEA CO., NM		

Sample ID: CF-272-00.5-NA-P (H230506-82)

BTEx 8021B		mg/kg		Analyzed By: JH/						
Analyte	Result	Reporting Limit	Analyzed	Method Blank	BS	% Recovery	True Value QC	RPD	Qualifier	
Benzene*	<0.050	0.050	02/08/2023	ND	2.03	102	2.00	3.88		
Toluene*	<0.050	0.050	02/08/2023	ND	2.07	104	2.00	4.55		
Ethylbenzene*	<0.050	0.050	02/08/2023	ND	2.05	102	2.00	4.44		
Total Xylenes*	<0.150	0.150	02/08/2023	ND	6.30	105	6.00	4.34		
Total BTEx	<0.300	0.300	02/08/2023	ND						

Surrogate: 4-Bromofluorobenzene (PID) 109 % 71.5-134

Chloride, SM4500CI-B		mg/kg		Analyzed By: AC						
Analyte	Result	Reporting Limit	Analyzed	Method Blank	BS	% Recovery	True Value QC	RPD	Qualifier	
Chloride	64.0	16.0	02/07/2023	ND	432	108	400	0.00		

TPH 8015M		mg/kg		Analyzed By: MS					
Analyte	Result	Reporting Limit	Analyzed	Method Blank	BS	% Recovery	True Value QC	RPD	Qualifier
GRO C6-C10*	<10.0	10.0	02/07/2023	ND	217	109	200	0.933	
DRO >C10-C28*	<10.0	10.0	02/07/2023	ND	217	109	200	1.66	
EXT DRO >C28-C36	<10.0	10.0	02/07/2023	ND					

Surrogate: 1-Chlorooctane 92.1 % 48.2-134

Surrogate: 1-Chlorooctadecane 98.1 % 49.1-148

Cardinal Laboratories

*=Accredited Analyte

PLEASE NOTE: Liability and Damages. Cardinal's liability and client's exclusive remedy for any claim arising, whether based in contract or tort, shall be limited to the amount paid by client for analyses. All claims, including those for negligence and any other cause whatsoever shall be deemed waived unless made in writing and received by Cardinal within thirty (30) days after completion of the applicable service. In no event shall Cardinal be liable for incidental or consequential damages, including, without limitation, business interruptions, loss of use, or loss of profits incurred by client, its subsidiaries, affiliates or successors arising out of or related to the performance of the services hereunder by Cardinal, regardless of whether such claim is based upon any of the above stated reasons or otherwise. Results relate only to the samples identified above. This report shall not be reproduced except in full with written approval of Cardinal Laboratories.

Celey D. Keene, Lab Director/Quality Manager



PHONE (575) 393-2326 • 101 E. MARLAND • HOBBS, NM 88240

Analytical Results For:

TRINITY OILFIELD SERVICES & RENTALS, LLC
 DAN DUNKELBERG
 P. O. BOX 2587
 HOBBS NM, 88241
 Fax To: NONE

Received:	02/06/2023	Sampling Date:	02/02/2023
Reported:	02/08/2023	Sampling Type:	Soil
Project Name:	TACO CAT 27 - 34 FED. COM #24H	Sampling Condition:	Cool & Intact
Project Number:	NOT GIVEN	Sample Received By:	Shalyn Rodriguez
Project Location:	OXY - LEA CO., NM		

Sample ID: CF-273-00.5-NA-P (H230506-83)

BTX 8021B		mg/kg		Analyzed By: JH/						
Analyte	Result	Reporting Limit	Analyzed	Method Blank	BS	% Recovery	True Value QC	RPD	Qualifier	
Benzene*	<0.050	0.050	02/08/2023	ND	2.03	102	2.00	3.88		
Toluene*	<0.050	0.050	02/08/2023	ND	2.07	104	2.00	4.55		
Ethylbenzene*	<0.050	0.050	02/08/2023	ND	2.05	102	2.00	4.44		
Total Xylenes*	<0.150	0.150	02/08/2023	ND	6.30	105	6.00	4.34		
Total BTX	<0.300	0.300	02/08/2023	ND						

Surrogate: 4-Bromofluorobenzene (PID) 111 % 71.5-134

Chloride, SM4500CI-B		mg/kg		Analyzed By: AC						
Analyte	Result	Reporting Limit	Analyzed	Method Blank	BS	% Recovery	True Value QC	RPD	Qualifier	
Chloride	48.0	16.0	02/07/2023	ND	432	108	400	0.00		

TPH 8015M		mg/kg		Analyzed By: MS					
Analyte	Result	Reporting Limit	Analyzed	Method Blank	BS	% Recovery	True Value QC	RPD	Qualifier
GRO C6-C10*	<10.0	10.0	02/07/2023	ND	217	109	200	0.933	
DRO >C10-C28*	<10.0	10.0	02/07/2023	ND	217	109	200	1.66	
EXT DRO >C28-C36	<10.0	10.0	02/07/2023	ND					

Surrogate: 1-Chlorooctane 91.6 % 48.2-134

Surrogate: 1-Chlorooctadecane 97.3 % 49.1-148

Cardinal Laboratories

*=Accredited Analyte

PLEASE NOTE: Liability and Damages. Cardinal's liability and client's exclusive remedy for any claim arising, whether based in contract or tort, shall be limited to the amount paid by client for analyses. All claims, including those for negligence and any other cause whatsoever shall be deemed waived unless made in writing and received by Cardinal within thirty (30) days after completion of the applicable service. In no event shall Cardinal be liable for incidental or consequential damages, including, without limitation, business interruptions, loss of use, or loss of profits incurred by client, its subsidiaries, affiliates or successors arising out of or related to the performance of the services hereunder by Cardinal, regardless of whether such claim is based upon any of the above stated reasons or otherwise. Results relate only to the samples identified above. This report shall not be reproduced except in full with written approval of Cardinal Laboratories.

Celey D. Keene, Lab Director/Quality Manager



PHONE (575) 393-2326 • 101 E. MARLAND • HOBBS, NM 88240

Analytical Results For:

TRINITY OILFIELD SERVICES & RENTALS, LLC
 DAN DUNKELBERG
 P. O. BOX 2587
 HOBBS NM, 88241
 Fax To: NONE

Received:	02/06/2023	Sampling Date:	02/02/2023
Reported:	02/08/2023	Sampling Type:	Soil
Project Name:	TACO CAT 27 - 34 FED. COM #24H	Sampling Condition:	Cool & Intact
Project Number:	NOT GIVEN	Sample Received By:	Shalyn Rodriguez
Project Location:	OXY - LEA CO., NM		

Sample ID: CF-274-00.5-NA-P (H230506-84)

BTX 8021B		mg/kg		Analyzed By: JH/						
Analyte	Result	Reporting Limit	Analyzed	Method Blank	BS	% Recovery	True Value QC	RPD	Qualifier	
Benzene*	<0.050	0.050	02/08/2023	ND	2.03	102	2.00	3.88		
Toluene*	<0.050	0.050	02/08/2023	ND	2.07	104	2.00	4.55		
Ethylbenzene*	<0.050	0.050	02/08/2023	ND	2.05	102	2.00	4.44		
Total Xylenes*	<0.150	0.150	02/08/2023	ND	6.30	105	6.00	4.34		
Total BTX	<0.300	0.300	02/08/2023	ND						

Surrogate: 4-Bromofluorobenzene (PID) 109 % 71.5-134

Chloride, SM4500CI-B		mg/kg		Analyzed By: AC						
Analyte	Result	Reporting Limit	Analyzed	Method Blank	BS	% Recovery	True Value QC	RPD	Qualifier	
Chloride	48.0	16.0	02/07/2023	ND	432	108	400	0.00		

TPH 8015M		mg/kg		Analyzed By: MS					
Analyte	Result	Reporting Limit	Analyzed	Method Blank	BS	% Recovery	True Value QC	RPD	Qualifier
GRO C6-C10*	<10.0	10.0	02/07/2023	ND	217	109	200	0.933	
DRO >C10-C28*	<10.0	10.0	02/07/2023	ND	217	109	200	1.66	
EXT DRO >C28-C36	<10.0	10.0	02/07/2023	ND					

Surrogate: 1-Chlorooctane 95.7 % 48.2-134

Surrogate: 1-Chlorooctadecane 102 % 49.1-148

Cardinal Laboratories

*=Accredited Analyte

PLEASE NOTE: Liability and Damages. Cardinal's liability and client's exclusive remedy for any claim arising, whether based in contract or tort, shall be limited to the amount paid by client for analyses. All claims, including those for negligence and any other cause whatsoever shall be deemed waived unless made in writing and received by Cardinal within thirty (30) days after completion of the applicable service. In no event shall Cardinal be liable for incidental or consequential damages, including, without limitation, business interruptions, loss of use, or loss of profits incurred by client, its subsidiaries, affiliates or successors arising out of or related to the performance of the services hereunder by Cardinal, regardless of whether such claim is based upon any of the above stated reasons or otherwise. Results relate only to the samples identified above. This report shall not be reproduced except in full with written approval of Cardinal Laboratories.

Celey D. Keene, Lab Director/Quality Manager



PHONE (575) 393-2326 • 101 E. MARLAND • HOBBS, NM 88240

Analytical Results For:

TRINITY OILFIELD SERVICES & RENTALS, LLC
 DAN DUNKELBERG
 P. O. BOX 2587
 HOBBS NM, 88241
 Fax To: NONE

Received:	02/06/2023	Sampling Date:	02/02/2023
Reported:	02/08/2023	Sampling Type:	Soil
Project Name:	TACO CAT 27 - 34 FED. COM #24H	Sampling Condition:	Cool & Intact
Project Number:	NOT GIVEN	Sample Received By:	Shalyn Rodriguez
Project Location:	OXY - LEA CO., NM		

Sample ID: CF-275-00.5-NA-P (H230506-85)

BTEx 8021B		mg/kg		Analyzed By: JH/					
Analyte	Result	Reporting Limit	Analyzed	Method Blank	BS	% Recovery	True Value QC	RPD	Qualifier
Benzene*	<0.050	0.050	02/08/2023	ND	2.03	102	2.00	3.88	
Toluene*	<0.050	0.050	02/08/2023	ND	2.07	104	2.00	4.55	
Ethylbenzene*	<0.050	0.050	02/08/2023	ND	2.05	102	2.00	4.44	
Total Xylenes*	<0.150	0.150	02/08/2023	ND	6.30	105	6.00	4.34	
Total BTEx	<0.300	0.300	02/08/2023	ND					

Surrogate: 4-Bromofluorobenzene (PID) 112 % 71.5-134

Chloride, SM4500CI-B		mg/kg		Analyzed By: AC						
Analyte	Result	Reporting Limit	Analyzed	Method Blank	BS	% Recovery	True Value QC	RPD	Qualifier	
Chloride	16.0	16.0	02/07/2023	ND	432	108	400	0.00		

TPH 8015M		mg/kg		Analyzed By: MS					
Analyte	Result	Reporting Limit	Analyzed	Method Blank	BS	% Recovery	True Value QC	RPD	Qualifier
GRO C6-C10*	<10.0	10.0	02/07/2023	ND	217	109	200	0.933	
DRO >C10-C28*	<10.0	10.0	02/07/2023	ND	217	109	200	1.66	
EXT DRO >C28-C36	<10.0	10.0	02/07/2023	ND					

Surrogate: 1-Chlorooctane 93.5 % 48.2-134

Surrogate: 1-Chlorooctadecane 99.6 % 49.1-148

Cardinal Laboratories

*=Accredited Analyte

PLEASE NOTE: Liability and Damages. Cardinal's liability and client's exclusive remedy for any claim arising, whether based in contract or tort, shall be limited to the amount paid by client for analyses. All claims, including those for negligence and any other cause whatsoever shall be deemed waived unless made in writing and received by Cardinal within thirty (30) days after completion of the applicable service. In no event shall Cardinal be liable for incidental or consequential damages, including, without limitation, business interruptions, loss of use, or loss of profits incurred by client, its subsidiaries, affiliates or successors arising out of or related to the performance of the services hereunder by Cardinal, regardless of whether such claim is based upon any of the above stated reasons or otherwise. Results relate only to the samples identified above. This report shall not be reproduced except in full with written approval of Cardinal Laboratories.

Celey D. Keene, Lab Director/Quality Manager



PHONE (575) 393-2326 • 101 E. MARLAND • HOBBS, NM 88240

Analytical Results For:

TRINITY OILFIELD SERVICES & RENTALS, LLC
 DAN DUNKELBERG
 P. O. BOX 2587
 HOBBS NM, 88241
 Fax To: NONE

Received:	02/06/2023	Sampling Date:	02/02/2023
Reported:	02/08/2023	Sampling Type:	Soil
Project Name:	TACO CAT 27 - 34 FED. COM #24H	Sampling Condition:	Cool & Intact
Project Number:	NOT GIVEN	Sample Received By:	Shalyn Rodriguez
Project Location:	OXY - LEA CO., NM		

Sample ID: CF-072-04.0-NA-P (H230506-86)

BTX 8021B		mg/kg		Analyzed By: JH/						
Analyte	Result	Reporting Limit	Analyzed	Method Blank	BS	% Recovery	True Value QC	RPD	Qualifier	
Benzene*	<0.050	0.050	02/08/2023	ND	2.03	102	2.00	3.88		
Toluene*	<0.050	0.050	02/08/2023	ND	2.07	104	2.00	4.55		
Ethylbenzene*	<0.050	0.050	02/08/2023	ND	2.05	102	2.00	4.44		
Total Xylenes*	<0.150	0.150	02/08/2023	ND	6.30	105	6.00	4.34		
Total BTX	<0.300	0.300	02/08/2023	ND						

Surrogate: 4-Bromofluorobenzene (PID) 109 % 71.5-134

Chloride, SM4500CI-B		mg/kg		Analyzed By: AC						
Analyte	Result	Reporting Limit	Analyzed	Method Blank	BS	% Recovery	True Value QC	RPD	Qualifier	
Chloride	2080	16.0	02/07/2023	ND	432	108	400	0.00		

TPH 8015M		mg/kg		Analyzed By: MS					
Analyte	Result	Reporting Limit	Analyzed	Method Blank	BS	% Recovery	True Value QC	RPD	Qualifier
GRO C6-C10*	<10.0	10.0	02/07/2023	ND	217	109	200	0.933	
DRO >C10-C28*	<10.0	10.0	02/07/2023	ND	217	109	200	1.66	
EXT DRO >C28-C36	<10.0	10.0	02/07/2023	ND					

Surrogate: 1-Chlorooctane 92.5 % 48.2-134

Surrogate: 1-Chlorooctadecane 98.2 % 49.1-148

Cardinal Laboratories

*=Accredited Analyte

PLEASE NOTE: Liability and Damages. Cardinal's liability and client's exclusive remedy for any claim arising, whether based in contract or tort, shall be limited to the amount paid by client for analyses. All claims, including those for negligence and any other cause whatsoever shall be deemed waived unless made in writing and received by Cardinal within thirty (30) days after completion of the applicable service. In no event shall Cardinal be liable for incidental or consequential damages, including, without limitation, business interruptions, loss of use, or loss of profits incurred by client, its subsidiaries, affiliates or successors arising out of or related to the performance of the services hereunder by Cardinal, regardless of whether such claim is based upon any of the above stated reasons or otherwise. Results relate only to the samples identified above. This report shall not be reproduced except in full with written approval of Cardinal Laboratories.

Celey D. Keene, Lab Director/Quality Manager



PHONE (575) 393-2326 • 101 E. MARLAND • HOBBS, NM 88240

Analytical Results For:

TRINITY OILFIELD SERVICES & RENTALS, LLC
 DAN DUNKELBERG
 P. O. BOX 2587
 HOBBS NM, 88241
 Fax To: NONE

Received:	02/06/2023	Sampling Date:	02/02/2023
Reported:	02/08/2023	Sampling Type:	Soil
Project Name:	TACO CAT 27 - 34 FED. COM #24H	Sampling Condition:	Cool & Intact
Project Number:	NOT GIVEN	Sample Received By:	Shalyn Rodriguez
Project Location:	OXY - LEA CO., NM		

Sample ID: CF-073-04.0-NA-P (H230506-87)

BTEx 8021B		mg/kg		Analyzed By: JH/						
Analyte	Result	Reporting Limit	Analyzed	Method Blank	BS	% Recovery	True Value QC	RPD	Qualifier	
Benzene*	<0.050	0.050	02/08/2023	ND	2.03	102	2.00	3.88		
Toluene*	<0.050	0.050	02/08/2023	ND	2.07	104	2.00	4.55		
Ethylbenzene*	<0.050	0.050	02/08/2023	ND	2.05	102	2.00	4.44		
Total Xylenes*	<0.150	0.150	02/08/2023	ND	6.30	105	6.00	4.34		
Total BTEx	<0.300	0.300	02/08/2023	ND						

Surrogate: 4-Bromofluorobenzene (PID) 111 % 71.5-134

Chloride, SM4500CI-B		mg/kg		Analyzed By: AC						
Analyte	Result	Reporting Limit	Analyzed	Method Blank	BS	% Recovery	True Value QC	RPD	Qualifier	
Chloride	2040	16.0	02/07/2023	ND	432	108	400	0.00		

TPH 8015M		mg/kg		Analyzed By: MS					
Analyte	Result	Reporting Limit	Analyzed	Method Blank	BS	% Recovery	True Value QC	RPD	Qualifier
GRO C6-C10*	<10.0	10.0	02/07/2023	ND	204	102	200	2.07	
DRO >C10-C28*	<10.0	10.0	02/07/2023	ND	197	98.3	200	1.15	
EXT DRO >C28-C36	<10.0	10.0	02/07/2023	ND					

Surrogate: 1-Chlorooctane 94.2 % 48.2-134

Surrogate: 1-Chlorooctadecane 91.1 % 49.1-148

Cardinal Laboratories

*=Accredited Analyte

PLEASE NOTE: Liability and Damages. Cardinal's liability and client's exclusive remedy for any claim arising, whether based in contract or tort, shall be limited to the amount paid by client for analyses. All claims, including those for negligence and any other cause whatsoever shall be deemed waived unless made in writing and received by Cardinal within thirty (30) days after completion of the applicable service. In no event shall Cardinal be liable for incidental or consequential damages, including, without limitation, business interruptions, loss of use, or loss of profits incurred by client, its subsidiaries, affiliates or successors arising out of or related to the performance of the services hereunder by Cardinal, regardless of whether such claim is based upon any of the above stated reasons or otherwise. Results relate only to the samples identified above. This report shall not be reproduced except in full with written approval of Cardinal Laboratories.

Celey D. Keene, Lab Director/Quality Manager



PHONE (575) 393-2326 • 101 E. MARLAND • HOBBS, NM 88240

Analytical Results For:

TRINITY OILFIELD SERVICES & RENTALS, LLC
 DAN DUNKELBERG
 P. O. BOX 2587
 HOBBS NM, 88241
 Fax To: NONE

Received:	02/06/2023	Sampling Date:	02/02/2023
Reported:	02/08/2023	Sampling Type:	Soil
Project Name:	TACO CAT 27 - 34 FED. COM #24H	Sampling Condition:	Cool & Intact
Project Number:	NOT GIVEN	Sample Received By:	Shalyn Rodriguez
Project Location:	OXY - LEA CO., NM		

Sample ID: CF-094-04.0-NA-P (H230506-88)

BTEx 8021B		mg/kg		Analyzed By: JH/						
Analyte	Result	Reporting Limit	Analyzed	Method Blank	BS	% Recovery	True Value QC	RPD	Qualifier	
Benzene*	<0.050	0.050	02/08/2023	ND	2.03	102	2.00	3.88		
Toluene*	<0.050	0.050	02/08/2023	ND	2.07	104	2.00	4.55		
Ethylbenzene*	<0.050	0.050	02/08/2023	ND	2.05	102	2.00	4.44		
Total Xylenes*	<0.150	0.150	02/08/2023	ND	6.30	105	6.00	4.34		
Total BTEx	<0.300	0.300	02/08/2023	ND						

Surrogate: 4-Bromofluorobenzene (PID) 111 % 71.5-134

Chloride, SM4500CI-B		mg/kg		Analyzed By: AC						
Analyte	Result	Reporting Limit	Analyzed	Method Blank	BS	% Recovery	True Value QC	RPD	Qualifier	
Chloride	3360	16.0	02/07/2023	ND	432	108	400	0.00		

TPH 8015M		mg/kg		Analyzed By: MS					
Analyte	Result	Reporting Limit	Analyzed	Method Blank	BS	% Recovery	True Value QC	RPD	Qualifier
GRO C6-C10*	<10.0	10.0	02/07/2023	ND	204	102	200	2.07	
DRO >C10-C28*	<10.0	10.0	02/07/2023	ND	197	98.3	200	1.15	
EXT DRO >C28-C36	<10.0	10.0	02/07/2023	ND					

Surrogate: 1-Chlorooctane 91.5 % 48.2-134

Surrogate: 1-Chlorooctadecane 89.9 % 49.1-148

Cardinal Laboratories

*=Accredited Analyte

PLEASE NOTE: Liability and Damages. Cardinal's liability and client's exclusive remedy for any claim arising, whether based in contract or tort, shall be limited to the amount paid by client for analyses. All claims, including those for negligence and any other cause whatsoever shall be deemed waived unless made in writing and received by Cardinal within thirty (30) days after completion of the applicable service. In no event shall Cardinal be liable for incidental or consequential damages, including, without limitation, business interruptions, loss of use, or loss of profits incurred by client, its subsidiaries, affiliates or successors arising out of or related to the performance of the services hereunder by Cardinal, regardless of whether such claim is based upon any of the above stated reasons or otherwise. Results relate only to the samples identified above. This report shall not be reproduced except in full with written approval of Cardinal Laboratories.

Celey D. Keene, Lab Director/Quality Manager

PHONE (575) 393-2326 ° 101 E. MARLAND ° HOBBS, NM 88240

Notes and Definitions

ND	Analyte NOT DETECTED at or above the reporting limit
RPD	Relative Percent Difference
**	Samples not received at proper temperature of 6°C or below.
***	Insufficient time to reach temperature.
-	Chloride by SM4500Cl-B does not require samples be received at or below 6°C Samples reported on an as received basis (wet) unless otherwise noted on report

Cardinal Laboratories

*=Accredited Analyte

PLEASE NOTE: Liability and Damages. Cardinal's liability and client's exclusive remedy for any claim arising, whether based in contract or tort, shall be limited to the amount paid by client for analyses. All claims, including those for negligence and any other cause whatsoever shall be deemed waived unless made in writing and received by Cardinal within thirty (30) days after completion of the applicable service. In no event shall Cardinal be liable for incidental or consequential damages, including, without limitation, business interruptions, loss of use, or loss of profits incurred by client, its subsidiaries, affiliates or successors arising out of or related to the performance of the services hereunder by Cardinal, regardless of whether such claim is based upon any of the above stated reasons or otherwise. Results relate only to the samples identified above. This report shall not be reproduced except in full with written approval of Cardinal Laboratories.

A handwritten signature in black ink, appearing to read "Celey D. Keene".

Celey D. Keene, Lab Director/Quality Manager

Page 91 of 99

Page 92 of 99

Page 93 of 99

Page 94 of 99

Page 95 of 99



101 East Marland, Hobbs, NM 88240
(575) 393-2326 FAX (575) 393-2476

CHAIN-OF-CUSTODY AND ANALYSIS REQUEST

Company Name: Trinity Oilfield Services				BILL TO				ANALYSIS REQUEST			
Project Manager: Dan Dunkelberg				P.O. #:				Company: Oxy USA Inc			
Address: 8426 N Dal Paso				City: Hobbs				State: NM Zip: 88241			
City: Hobbs				Attn: Wade Dittich				Waste Dittich			
Phone #:				Fax #:				Address:			
Project #:				Project Owner: (see below)				City:			
Project Name: Taco Cell 27-34 Fed Com #24H				dan@trinityoilfieldservices.com				State: Zip:			
Project Location: Lea Co., NM				Phone #:				Fax #:			
Sampler Name: LB				Matrix:				PRESERV.			
FOR LAB USE ONLY				SAMPLING							
Lab I.D. 113305014				Sample I.D.							
51				CF-241-00.5-NA-P				C 1			
52				CF-242-00.5-NA-P				C 1			
53				CF-243-00.5-NA-P				C 1			
54				CF-244-00.5-NA-P				C 1			
55				CF-245-00.5-NA-P				C 1			
56				CF-246-00.5-NA-P				C 1			
57				CF-247-00.5-NA-P				C 1			
58				CF-248-00.5-NA-P				C 1			
59				CF-249-00.5-NA-P				C 1			
100				CF-250-00.5-NA-P				C 1			
Date: 2/2/2023				Time:				DATE TIME			
Retinquinshed By:				Received By:				REMARKS:			
Date: 2/2/2023				Time: 1343				Received By:			
Delivered By: (Circle One)				Observed Temp. °C				Sample Condition			
Corrected Temp. °C				Cool Intact				CHECKED BY: (Initials)			
Sampler - UPS - Bus - Other:				Thermometer ID #113				Correction Factor -0.8 °C			
Standard				X				Bacteria (only) Sample Condition			
Cool				Yes				Cool Intact			
No				No				Yes			
Corrected Temp. °C				Observed Temp. °C				Corrected Temp. °C			

† Cardinal cannot accept verbal changes. Please email changes to celey.keene@cardinallabsnm.com

Page 97 of 99

Page 98 of 99

Page 99 of 99



PHONE (575) 393-2326 ° 101 E. MARLAND ° HOBBS, NM 88240

February 13, 2023

DAN DUNKELBERG

TRINITY OILFIELD SERVICES & RENTALS, LLC

P. O. BOX 2587

HOBBS, NM 88241

RE: TACO CAT 27 - 34 FED. COM #24H

Enclosed are the results of analyses for samples received by the laboratory on 02/07/23 16:08.

Cardinal Laboratories is accredited through Texas NELAP under certificate number T104704398-22-15. Accreditation applies to drinking water, non-potable water and solid and chemical materials. All accredited analytes are denoted by an asterisk (*). For a complete list of accredited analytes and matrices visit the TCEQ website at www.tceq.texas.gov/field/qa/lab_accred_certif.html.

Cardinal Laboratories is accredited through the State of Colorado Department of Public Health and Environment for:

Method EPA 552.2	Haloacetic Acids (HAA-5)
Method EPA 524.2	Total Trihalomethanes (TTHM)
Method EPA 524.4	Regulated VOCs (V1, V2, V3)

Accreditation applies to public drinking water matrices.

This report meets NELAP requirements and is made up of a cover page, analytical results, and a copy of the original chain-of-custody. If you have any questions concerning this report, please feel free to contact me.

Sincerely,

A handwritten signature in black ink that reads "Celey D. Keene". The signature is written in a cursive, flowing style.

Celey D. Keene

Lab Director/Quality Manager



PHONE (575) 393-2326 ° 101 E. MARLAND ° HOBBS, NM 88240

Analytical Results For:

TRINITY OILFIELD SERVICES & RENTALS, LLC
 DAN DUNKELBERG
 P. O. BOX 2587
 HOBBS NM, 88241
 Fax To: NONE

Received:	02/07/2023	Sampling Date:	02/07/2023
Reported:	02/13/2023	Sampling Type:	Soil
Project Name:	TACO CAT 27 - 34 FED. COM #24H	Sampling Condition:	Cool & Intact
Project Number:	NOT GIVEN	Sample Received By:	Tamara Oldaker
Project Location:	OXY - LEA CO., NM		

Sample ID: CW-001-02.0-NA-P (H230522-01)

BTEX 8021B		mg/kg		Analyzed By: JH/					
Analyte	Result	Reporting Limit	Analyzed	Method Blank	BS	% Recovery	True Value QC	RPD	Qualifier
Benzene*	<0.050	0.050	02/11/2023	ND	2.06	103	2.00	2.51	
Toluene*	<0.050	0.050	02/11/2023	ND	2.12	106	2.00	1.06	
Ethylbenzene*	<0.050	0.050	02/11/2023	ND	2.09	105	2.00	2.34	
Total Xylenes*	<0.150	0.150	02/11/2023	ND	6.27	105	6.00	1.77	
Total BTEX	<0.300	0.300	02/11/2023	ND					

Surrogate: 4-Bromofluorobenzene (PID) 104 % 71.5-134

Chloride, SM4500Cl-B		mg/kg		Analyzed By: AC						
Analyte	Result	Reporting Limit	Analyzed	Method Blank	BS	% Recovery	True Value QC	RPD	Qualifier	
Chloride	32.0	16.0	02/09/2023	ND	416	104	400	3.77		

TPH 8015M		mg/kg		Analyzed By: MS					
Analyte	Result	Reporting Limit	Analyzed	Method Blank	BS	% Recovery	True Value QC	RPD	Qualifier
GRO C6-C10*	<10.0	10.0	02/09/2023	ND	196	98.0	200	1.03	
DRO >C10-C28*	<10.0	10.0	02/09/2023	ND	181	90.7	200	2.37	
EXT DRO >C28-C36	<10.0	10.0	02/09/2023	ND					

Surrogate: 1-Chlorooctane 92.5 % 48.2-134

Surrogate: 1-Chlorooctadecane 98.5 % 49.1-148

Cardinal Laboratories

*=Accredited Analyte

PLEASE NOTE: Liability and Damages. Cardinal's liability and client's exclusive remedy for any claim arising, whether based in contract or tort, shall be limited to the amount paid by client for analyses. All claims, including those for negligence and any other cause whatsoever shall be deemed waived unless made in writing and received by Cardinal within thirty (30) days after completion of the applicable service. In no event shall Cardinal be liable for incidental or consequential damages, including, without limitation, business interruptions, loss of use, or loss of profits incurred by client, its subsidiaries, affiliates or successors arising out of or related to the performance of the services hereunder by Cardinal, regardless of whether such claim is based upon any of the above stated reasons or otherwise. Results relate only to the samples identified above. This report shall not be reproduced except in full with written approval of Cardinal Laboratories.

Celey D. Keene, Lab Director/Quality Manager



PHONE (575) 393-2326 • 101 E. MARLAND • HOBBS, NM 88240

Analytical Results For:

TRINITY OILFIELD SERVICES & RENTALS, LLC
 DAN DUNKELBERG
 P. O. BOX 2587
 HOBBS NM, 88241
 Fax To: NONE

Received:	02/07/2023	Sampling Date:	02/07/2023
Reported:	02/13/2023	Sampling Type:	Soil
Project Name:	TACO CAT 27 - 34 FED. COM #24H	Sampling Condition:	Cool & Intact
Project Number:	NOT GIVEN	Sample Received By:	Tamara Oldaker
Project Location:	OXY - LEA CO., NM		

Sample ID: CW-002-02.0-NA-P (H230522-02)

BTEx 8021B		mg/kg		Analyzed By: JH/					
Analyte	Result	Reporting Limit	Analyzed	Method Blank	BS	% Recovery	True Value QC	RPD	Qualifier
Benzene*	<0.050	0.050	02/11/2023	ND	2.06	103	2.00	2.51	
Toluene*	<0.050	0.050	02/11/2023	ND	2.12	106	2.00	1.06	
Ethylbenzene*	<0.050	0.050	02/11/2023	ND	2.09	105	2.00	2.34	
Total Xylenes*	<0.150	0.150	02/11/2023	ND	6.27	105	6.00	1.77	
Total BTEx	<0.300	0.300	02/11/2023	ND					

Surrogate: 4-Bromofluorobenzene (PID) 105 % 71.5-134

Chloride, SM4500CI-B		mg/kg		Analyzed By: AC						
Analyte	Result	Reporting Limit	Analyzed	Method Blank	BS	% Recovery	True Value QC	RPD	Qualifier	
Chloride	32.0	16.0	02/09/2023	ND	416	104	400	3.77		

TPH 8015M		mg/kg		Analyzed By: MS					
Analyte	Result	Reporting Limit	Analyzed	Method Blank	BS	% Recovery	True Value QC	RPD	Qualifier
GRO C6-C10*	<10.0	10.0	02/09/2023	ND	196	98.0	200	1.03	
DRO >C10-C28*	<10.0	10.0	02/09/2023	ND	181	90.7	200	2.37	
EXT DRO >C28-C36	<10.0	10.0	02/09/2023	ND					

Surrogate: 1-Chlorooctane 83.8 % 48.2-134

Surrogate: 1-Chlorooctadecane 89.1 % 49.1-148

Cardinal Laboratories

*=Accredited Analyte

PLEASE NOTE: Liability and Damages. Cardinal's liability and client's exclusive remedy for any claim arising, whether based in contract or tort, shall be limited to the amount paid by client for analyses. All claims, including those for negligence and any other cause whatsoever shall be deemed waived unless made in writing and received by Cardinal within thirty (30) days after completion of the applicable service. In no event shall Cardinal be liable for incidental or consequential damages, including, without limitation, business interruptions, loss of use, or loss of profits incurred by client, its subsidiaries, affiliates or successors arising out of or related to the performance of the services hereunder by Cardinal, regardless of whether such claim is based upon any of the above stated reasons or otherwise. Results relate only to the samples identified above. This report shall not be reproduced except in full with written approval of Cardinal Laboratories.

Celey D. Keene, Lab Director/Quality Manager



PHONE (575) 393-2326 • 101 E. MARLAND • HOBBS, NM 88240

Analytical Results For:

TRINITY OILFIELD SERVICES & RENTALS, LLC
 DAN DUNKELBERG
 P. O. BOX 2587
 HOBBS NM, 88241
 Fax To: NONE

Received:	02/07/2023	Sampling Date:	02/07/2023
Reported:	02/13/2023	Sampling Type:	Soil
Project Name:	TACO CAT 27 - 34 FED. COM #24H	Sampling Condition:	Cool & Intact
Project Number:	NOT GIVEN	Sample Received By:	Tamara Oldaker
Project Location:	OXY - LEA CO., NM		

Sample ID: CW-003-02.0-NA-P (H230522-03)

BTEx 8021B		mg/kg		Analyzed By: JH/						
Analyte	Result	Reporting Limit	Analyzed	Method Blank	BS	% Recovery	True Value QC	RPD	Qualifier	
Benzene*	<0.050	0.050	02/11/2023	ND	2.06	103	2.00	2.51		
Toluene*	<0.050	0.050	02/11/2023	ND	2.12	106	2.00	1.06		
Ethylbenzene*	<0.050	0.050	02/11/2023	ND	2.09	105	2.00	2.34		
Total Xylenes*	<0.150	0.150	02/11/2023	ND	6.27	105	6.00	1.77		
Total BTEx	<0.300	0.300	02/11/2023	ND						

Surrogate: 4-Bromofluorobenzene (PID) 105 % 71.5-134

Chloride, SM4500Cl-B		mg/kg		Analyzed By: AC						
Analyte	Result	Reporting Limit	Analyzed	Method Blank	BS	% Recovery	True Value QC	RPD	Qualifier	
Chloride	32.0	16.0	02/09/2023	ND	416	104	400	3.77		

TPH 8015M		mg/kg		Analyzed By: MS					
Analyte	Result	Reporting Limit	Analyzed	Method Blank	BS	% Recovery	True Value QC	RPD	Qualifier
GRO C6-C10*	<10.0	10.0	02/09/2023	ND	196	98.0	200	1.03	
DRO >C10-C28*	<10.0	10.0	02/09/2023	ND	181	90.7	200	2.37	
EXT DRO >C28-C36	<10.0	10.0	02/09/2023	ND					

Surrogate: 1-Chlorooctane 88.3 % 48.2-134

Surrogate: 1-Chlorooctadecane 94.2 % 49.1-148

Cardinal Laboratories

*=Accredited Analyte

PLEASE NOTE: Liability and Damages. Cardinal's liability and client's exclusive remedy for any claim arising, whether based in contract or tort, shall be limited to the amount paid by client for analyses. All claims, including those for negligence and any other cause whatsoever shall be deemed waived unless made in writing and received by Cardinal within thirty (30) days after completion of the applicable service. In no event shall Cardinal be liable for incidental or consequential damages, including, without limitation, business interruptions, loss of use, or loss of profits incurred by client, its subsidiaries, affiliates or successors arising out of or related to the performance of the services hereunder by Cardinal, regardless of whether such claim is based upon any of the above stated reasons or otherwise. Results relate only to the samples identified above. This report shall not be reproduced except in full with written approval of Cardinal Laboratories.

Celey D. Keene, Lab Director/Quality Manager



PHONE (575) 393-2326 • 101 E. MARLAND • HOBBS, NM 88240

Analytical Results For:

TRINITY OILFIELD SERVICES & RENTALS, LLC
 DAN DUNKELBERG
 P. O. BOX 2587
 HOBBS NM, 88241
 Fax To: NONE

Received:	02/07/2023	Sampling Date:	02/07/2023
Reported:	02/13/2023	Sampling Type:	Soil
Project Name:	TACO CAT 27 - 34 FED. COM #24H	Sampling Condition:	Cool & Intact
Project Number:	NOT GIVEN	Sample Received By:	Tamara Oldaker
Project Location:	OXY - LEA CO., NM		

Sample ID: CW-004-02.0-NA-P (H230522-04)

BTEx 8021B		mg/kg		Analyzed By: JH/					
Analyte	Result	Reporting Limit	Analyzed	Method Blank	BS	% Recovery	True Value QC	RPD	Qualifier
Benzene*	<0.050	0.050	02/11/2023	ND	2.06	103	2.00	2.51	
Toluene*	<0.050	0.050	02/11/2023	ND	2.12	106	2.00	1.06	
Ethylbenzene*	<0.050	0.050	02/11/2023	ND	2.09	105	2.00	2.34	
Total Xylenes*	<0.150	0.150	02/11/2023	ND	6.27	105	6.00	1.77	
Total BTEx	<0.300	0.300	02/11/2023	ND					

Surrogate: 4-Bromofluorobenzene (PID) 105 % 71.5-134

Chloride, SM4500CI-B		mg/kg		Analyzed By: AC						
Analyte	Result	Reporting Limit	Analyzed	Method Blank	BS	% Recovery	True Value QC	RPD	Qualifier	
Chloride	16.0	16.0	02/09/2023	ND	416	104	400	3.77		

TPH 8015M		mg/kg		Analyzed By: MS					
Analyte	Result	Reporting Limit	Analyzed	Method Blank	BS	% Recovery	True Value QC	RPD	Qualifier
GRO C6-C10*	<10.0	10.0	02/09/2023	ND	196	98.0	200	1.03	
DRO >C10-C28*	<10.0	10.0	02/09/2023	ND	181	90.7	200	2.37	
EXT DRO >C28-C36	<10.0	10.0	02/09/2023	ND					

Surrogate: 1-Chlorooctane 90.0 % 48.2-134

Surrogate: 1-Chlorooctadecane 96.2 % 49.1-148

Cardinal Laboratories

*=Accredited Analyte

PLEASE NOTE: Liability and Damages. Cardinal's liability and client's exclusive remedy for any claim arising, whether based in contract or tort, shall be limited to the amount paid by client for analyses. All claims, including those for negligence and any other cause whatsoever shall be deemed waived unless made in writing and received by Cardinal within thirty (30) days after completion of the applicable service. In no event shall Cardinal be liable for incidental or consequential damages, including, without limitation, business interruptions, loss of use, or loss of profits incurred by client, its subsidiaries, affiliates or successors arising out of or related to the performance of the services hereunder by Cardinal, regardless of whether such claim is based upon any of the above stated reasons or otherwise. Results relate only to the samples identified above. This report shall not be reproduced except in full with written approval of Cardinal Laboratories.

Celey D. Keene, Lab Director/Quality Manager



PHONE (575) 393-2326 • 101 E. MARLAND • HOBBS, NM 88240

Analytical Results For:

TRINITY OILFIELD SERVICES & RENTALS, LLC
 DAN DUNKELBERG
 P. O. BOX 2587
 HOBBS NM, 88241
 Fax To: NONE

Received:	02/07/2023	Sampling Date:	02/07/2023
Reported:	02/13/2023	Sampling Type:	Soil
Project Name:	TACO CAT 27 - 34 FED. COM #24H	Sampling Condition:	Cool & Intact
Project Number:	NOT GIVEN	Sample Received By:	Tamara Oldaker
Project Location:	OXY - LEA CO., NM		

Sample ID: CW-005-02.0-NA-P (H230522-05)

BTEx 8021B		mg/kg		Analyzed By: JH/					
Analyte	Result	Reporting Limit	Analyzed	Method Blank	BS	% Recovery	True Value QC	RPD	Qualifier
Benzene*	<0.050	0.050	02/11/2023	ND	2.06	103	2.00	2.51	
Toluene*	<0.050	0.050	02/11/2023	ND	2.12	106	2.00	1.06	
Ethylbenzene*	<0.050	0.050	02/11/2023	ND	2.09	105	2.00	2.34	
Total Xylenes*	<0.150	0.150	02/11/2023	ND	6.27	105	6.00	1.77	
Total BTEx	<0.300	0.300	02/11/2023	ND					

Surrogate: 4-Bromofluorobenzene (PID) 104 % 71.5-134

Chloride, SM4500CI-B		mg/kg		Analyzed By: AC						
Analyte	Result	Reporting Limit	Analyzed	Method Blank	BS	% Recovery	True Value QC	RPD	Qualifier	
Chloride	16.0	16.0	02/09/2023	ND	416	104	400	3.77		

TPH 8015M		mg/kg		Analyzed By: MS					
Analyte	Result	Reporting Limit	Analyzed	Method Blank	BS	% Recovery	True Value QC	RPD	Qualifier
GRO C6-C10*	<10.0	10.0	02/09/2023	ND	196	98.0	200	1.03	
DRO >C10-C28*	<10.0	10.0	02/09/2023	ND	181	90.7	200	2.37	
EXT DRO >C28-C36	<10.0	10.0	02/09/2023	ND					

Surrogate: 1-Chlorooctane 91.2 % 48.2-134

Surrogate: 1-Chlorooctadecane 96.6 % 49.1-148

Cardinal Laboratories

*=Accredited Analyte

PLEASE NOTE: Liability and Damages. Cardinal's liability and client's exclusive remedy for any claim arising, whether based in contract or tort, shall be limited to the amount paid by client for analyses. All claims, including those for negligence and any other cause whatsoever shall be deemed waived unless made in writing and received by Cardinal within thirty (30) days after completion of the applicable service. In no event shall Cardinal be liable for incidental or consequential damages, including, without limitation, business interruptions, loss of use, or loss of profits incurred by client, its subsidiaries, affiliates or successors arising out of or related to the performance of the services hereunder by Cardinal, regardless of whether such claim is based upon any of the above stated reasons or otherwise. Results relate only to the samples identified above. This report shall not be reproduced except in full with written approval of Cardinal Laboratories.

Celey D. Keene, Lab Director/Quality Manager



PHONE (575) 393-2326 • 101 E. MARLAND • HOBBS, NM 88240

Analytical Results For:

TRINITY OILFIELD SERVICES & RENTALS, LLC
 DAN DUNKELBERG
 P. O. BOX 2587
 HOBBS NM, 88241
 Fax To: NONE

Received:	02/07/2023	Sampling Date:	02/07/2023
Reported:	02/13/2023	Sampling Type:	Soil
Project Name:	TACO CAT 27 - 34 FED. COM #24H	Sampling Condition:	Cool & Intact
Project Number:	NOT GIVEN	Sample Received By:	Tamara Oldaker
Project Location:	OXY - LEA CO., NM		

Sample ID: CW-006-02.0-NA-P (H230522-06)

BTEx 8021B		mg/kg		Analyzed By: JH/					
Analyte	Result	Reporting Limit	Analyzed	Method Blank	BS	% Recovery	True Value QC	RPD	Qualifier
Benzene*	<0.050	0.050	02/11/2023	ND	2.06	103	2.00	2.51	
Toluene*	<0.050	0.050	02/11/2023	ND	2.12	106	2.00	1.06	
Ethylbenzene*	<0.050	0.050	02/11/2023	ND	2.09	105	2.00	2.34	
Total Xylenes*	<0.150	0.150	02/11/2023	ND	6.27	105	6.00	1.77	
Total BTEx	<0.300	0.300	02/11/2023	ND					

Surrogate: 4-Bromofluorobenzene (PID) 104 % 71.5-134

Chloride, SM4500CI-B		mg/kg		Analyzed By: AC						
Analyte	Result	Reporting Limit	Analyzed	Method Blank	BS	% Recovery	True Value QC	RPD	Qualifier	
Chloride	32.0	16.0	02/09/2023	ND	416	104	400	3.77		

TPH 8015M		mg/kg		Analyzed By: MS					
Analyte	Result	Reporting Limit	Analyzed	Method Blank	BS	% Recovery	True Value QC	RPD	Qualifier
GRO C6-C10*	<10.0	10.0	02/09/2023	ND	196	98.0	200	1.03	
DRO >C10-C28*	<10.0	10.0	02/09/2023	ND	181	90.7	200	2.37	
EXT DRO >C28-C36	<10.0	10.0	02/09/2023	ND					

Surrogate: 1-Chlorooctane 86.9 % 48.2-134

Surrogate: 1-Chlorooctadecane 92.3 % 49.1-148

Cardinal Laboratories

*=Accredited Analyte

PLEASE NOTE: Liability and Damages. Cardinal's liability and client's exclusive remedy for any claim arising, whether based in contract or tort, shall be limited to the amount paid by client for analyses. All claims, including those for negligence and any other cause whatsoever shall be deemed waived unless made in writing and received by Cardinal within thirty (30) days after completion of the applicable service. In no event shall Cardinal be liable for incidental or consequential damages, including, without limitation, business interruptions, loss of use, or loss of profits incurred by client, its subsidiaries, affiliates or successors arising out of or related to the performance of the services hereunder by Cardinal, regardless of whether such claim is based upon any of the above stated reasons or otherwise. Results relate only to the samples identified above. This report shall not be reproduced except in full with written approval of Cardinal Laboratories.

Celey D. Keene, Lab Director/Quality Manager



PHONE (575) 393-2326 ° 101 E. MARLAND ° HOBBS, NM 88240

Analytical Results For:

TRINITY OILFIELD SERVICES & RENTALS, LLC
 DAN DUNKELBERG
 P. O. BOX 2587
 HOBBS NM, 88241
 Fax To: NONE

Received:	02/07/2023	Sampling Date:	02/07/2023
Reported:	02/13/2023	Sampling Type:	Soil
Project Name:	TACO CAT 27 - 34 FED. COM #24H	Sampling Condition:	Cool & Intact
Project Number:	NOT GIVEN	Sample Received By:	Tamara Oldaker
Project Location:	OXY - LEA CO., NM		

Sample ID: CW-007-02.0-NA-P (H230522-07)

BTEX 8021B		mg/kg		Analyzed By: JH/					
Analyte	Result	Reporting Limit	Analyzed	Method Blank	BS	% Recovery	True Value QC	RPD	Qualifier
Benzene*	<0.050	0.050	02/11/2023	ND	2.06	103	2.00	2.51	
Toluene*	<0.050	0.050	02/11/2023	ND	2.12	106	2.00	1.06	
Ethylbenzene*	<0.050	0.050	02/11/2023	ND	2.09	105	2.00	2.34	
Total Xylenes*	<0.150	0.150	02/11/2023	ND	6.27	105	6.00	1.77	
Total BTEX	<0.300	0.300	02/11/2023	ND					

Surrogate: 4-Bromofluorobenzene (PID) 105 % 71.5-134

Chloride, SM4500CI-B		mg/kg		Analyzed By: AC						
Analyte	Result	Reporting Limit	Analyzed	Method Blank	BS	% Recovery	True Value QC	RPD	Qualifier	
Chloride	<16.0	16.0	02/09/2023	ND	416	104	400	3.77		

TPH 8015M		mg/kg		Analyzed By: MS					
Analyte	Result	Reporting Limit	Analyzed	Method Blank	BS	% Recovery	True Value QC	RPD	Qualifier
GRO C6-C10*	<10.0	10.0	02/09/2023	ND	196	98.0	200	1.03	
DRO >C10-C28*	<10.0	10.0	02/09/2023	ND	181	90.7	200	2.37	
EXT DRO >C28-C36	<10.0	10.0	02/09/2023	ND					

Surrogate: 1-Chlorooctane 91.6 % 48.2-134

Surrogate: 1-Chlorooctadecane 97.0 % 49.1-148

Cardinal Laboratories

*=Accredited Analyte

PLEASE NOTE: Liability and Damages. Cardinal's liability and client's exclusive remedy for any claim arising, whether based in contract or tort, shall be limited to the amount paid by client for analyses. All claims, including those for negligence and any other cause whatsoever shall be deemed waived unless made in writing and received by Cardinal within thirty (30) days after completion of the applicable service. In no event shall Cardinal be liable for incidental or consequential damages, including, without limitation, business interruptions, loss of use, or loss of profits incurred by client, its subsidiaries, affiliates or successors arising out of or related to the performance of the services hereunder by Cardinal, regardless of whether such claim is based upon any of the above stated reasons or otherwise. Results relate only to the samples identified above. This report shall not be reproduced except in full with written approval of Cardinal Laboratories.

Celey D. Keene, Lab Director/Quality Manager



PHONE (575) 393-2326 • 101 E. MARLAND • HOBBS, NM 88240

Analytical Results For:

TRINITY OILFIELD SERVICES & RENTALS, LLC
 DAN DUNKELBERG
 P. O. BOX 2587
 HOBBS NM, 88241
 Fax To: NONE

Received:	02/07/2023	Sampling Date:	02/07/2023
Reported:	02/13/2023	Sampling Type:	Soil
Project Name:	TACO CAT 27 - 34 FED. COM #24H	Sampling Condition:	Cool & Intact
Project Number:	NOT GIVEN	Sample Received By:	Tamara Oldaker
Project Location:	OXY - LEA CO., NM		

Sample ID: CW-008-01.0-NA-P (H230522-08)

BTEx 8021B		mg/kg		Analyzed By: JH/					
Analyte	Result	Reporting Limit	Analyzed	Method Blank	BS	% Recovery	True Value QC	RPD	Qualifier
Benzene*	<0.050	0.050	02/11/2023	ND	2.06	103	2.00	2.51	
Toluene*	<0.050	0.050	02/11/2023	ND	2.12	106	2.00	1.06	
Ethylbenzene*	<0.050	0.050	02/11/2023	ND	2.09	105	2.00	2.34	
Total Xylenes*	<0.150	0.150	02/11/2023	ND	6.27	105	6.00	1.77	
Total BTEx	<0.300	0.300	02/11/2023	ND					

Surrogate: 4-Bromofluorobenzene (PID) 108 % 71.5-134

Chloride, SM4500CI-B		mg/kg		Analyzed By: AC						
Analyte	Result	Reporting Limit	Analyzed	Method Blank	BS	% Recovery	True Value QC	RPD	Qualifier	
Chloride	<16.0	16.0	02/09/2023	ND	416	104	400	3.77		

TPH 8015M		mg/kg		Analyzed By: MS					
Analyte	Result	Reporting Limit	Analyzed	Method Blank	BS	% Recovery	True Value QC	RPD	Qualifier
GRO C6-C10*	<10.0	10.0	02/09/2023	ND	196	98.0	200	1.03	
DRO >C10-C28*	<10.0	10.0	02/09/2023	ND	181	90.7	200	2.37	
EXT DRO >C28-C36	<10.0	10.0	02/09/2023	ND					

Surrogate: 1-Chlorooctane 88.6 % 48.2-134

Surrogate: 1-Chlorooctadecane 94.2 % 49.1-148

Cardinal Laboratories

*=Accredited Analyte

PLEASE NOTE: Liability and Damages. Cardinal's liability and client's exclusive remedy for any claim arising, whether based in contract or tort, shall be limited to the amount paid by client for analyses. All claims, including those for negligence and any other cause whatsoever shall be deemed waived unless made in writing and received by Cardinal within thirty (30) days after completion of the applicable service. In no event shall Cardinal be liable for incidental or consequential damages, including, without limitation, business interruptions, loss of use, or loss of profits incurred by client, its subsidiaries, affiliates or successors arising out of or related to the performance of the services hereunder by Cardinal, regardless of whether such claim is based upon any of the above stated reasons or otherwise. Results relate only to the samples identified above. This report shall not be reproduced except in full with written approval of Cardinal Laboratories.

Celey D. Keene, Lab Director/Quality Manager



PHONE (575) 393-2326 • 101 E. MARLAND • HOBBS, NM 88240

Analytical Results For:

TRINITY OILFIELD SERVICES & RENTALS, LLC
 DAN DUNKELBERG
 P. O. BOX 2587
 HOBBS NM, 88241
 Fax To: NONE

Received:	02/07/2023	Sampling Date:	02/07/2023
Reported:	02/13/2023	Sampling Type:	Soil
Project Name:	TACO CAT 27 - 34 FED. COM #24H	Sampling Condition:	Cool & Intact
Project Number:	NOT GIVEN	Sample Received By:	Tamara Oldaker
Project Location:	OXY - LEA CO., NM		

Sample ID: CW-009-02.0-NA-P (H230522-09)

BTEX 8021B		mg/kg		Analyzed By: JH/						
Analyte	Result	Reporting Limit	Analyzed	Method Blank	BS	% Recovery	True Value QC	RPD	Qualifier	
Benzene*	<0.050	0.050	02/11/2023	ND	2.06	103	2.00	2.51		
Toluene*	<0.050	0.050	02/11/2023	ND	2.12	106	2.00	1.06		
Ethylbenzene*	<0.050	0.050	02/11/2023	ND	2.09	105	2.00	2.34		
Total Xylenes*	<0.150	0.150	02/11/2023	ND	6.27	105	6.00	1.77		
Total BTEX	<0.300	0.300	02/11/2023	ND						

Surrogate: 4-Bromofluorobenzene (PID) 105 % 71.5-134

Chloride, SM4500Cl-B		mg/kg		Analyzed By: AC						
Analyte	Result	Reporting Limit	Analyzed	Method Blank	BS	% Recovery	True Value QC	RPD	Qualifier	
Chloride	16.0	16.0	02/09/2023	ND	416	104	400	3.77		

TPH 8015M		mg/kg		Analyzed By: MS					
Analyte	Result	Reporting Limit	Analyzed	Method Blank	BS	% Recovery	True Value QC	RPD	Qualifier
GRO C6-C10*	<10.0	10.0	02/09/2023	ND	196	98.0	200	1.03	
DRO >C10-C28*	<10.0	10.0	02/09/2023	ND	181	90.7	200	2.37	
EXT DRO >C28-C36	<10.0	10.0	02/09/2023	ND					

Surrogate: 1-Chlorooctane 85.5 % 48.2-134

Surrogate: 1-Chlorooctadecane 91.3 % 49.1-148

Cardinal Laboratories

*=Accredited Analyte

PLEASE NOTE: Liability and Damages. Cardinal's liability and client's exclusive remedy for any claim arising, whether based in contract or tort, shall be limited to the amount paid by client for analyses. All claims, including those for negligence and any other cause whatsoever shall be deemed waived unless made in writing and received by Cardinal within thirty (30) days after completion of the applicable service. In no event shall Cardinal be liable for incidental or consequential damages, including, without limitation, business interruptions, loss of use, or loss of profits incurred by client, its subsidiaries, affiliates or successors arising out of or related to the performance of the services hereunder by Cardinal, regardless of whether such claim is based upon any of the above stated reasons or otherwise. Results relate only to the samples identified above. This report shall not be reproduced except in full with written approval of Cardinal Laboratories.

Celey D. Keene, Lab Director/Quality Manager



PHONE (575) 393-2326 • 101 E. MARLAND • HOBBS, NM 88240

Analytical Results For:

TRINITY OILFIELD SERVICES & RENTALS, LLC
 DAN DUNKELBERG
 P. O. BOX 2587
 HOBBS NM, 88241
 Fax To: NONE

Received:	02/07/2023	Sampling Date:	02/07/2023
Reported:	02/13/2023	Sampling Type:	Soil
Project Name:	TACO CAT 27 - 34 FED. COM #24H	Sampling Condition:	Cool & Intact
Project Number:	NOT GIVEN	Sample Received By:	Tamara Oldaker
Project Location:	OXY - LEA CO., NM		

Sample ID: CW-010-02.0-NA-P (H230522-10)

BTX 8021B		mg/kg		Analyzed By: JH/					
Analyte	Result	Reporting Limit	Analyzed	Method Blank	BS	% Recovery	True Value QC	RPD	Qualifier
Benzene*	<0.050	0.050	02/11/2023	ND	2.06	103	2.00	2.51	
Toluene*	<0.050	0.050	02/11/2023	ND	2.12	106	2.00	1.06	
Ethylbenzene*	<0.050	0.050	02/11/2023	ND	2.09	105	2.00	2.34	
Total Xylenes*	<0.150	0.150	02/11/2023	ND	6.27	105	6.00	1.77	
Total BTX	<0.300	0.300	02/11/2023	ND					

Surrogate: 4-Bromofluorobenzene (PID) 106 % 71.5-134

Chloride, SM4500CI-B		mg/kg		Analyzed By: AC						
Analyte	Result	Reporting Limit	Analyzed	Method Blank	BS	% Recovery	True Value QC	RPD	Qualifier	
Chloride	32.0	16.0	02/09/2023	ND	416	104	400	3.77		

TPH 8015M		mg/kg		Analyzed By: MS					
Analyte	Result	Reporting Limit	Analyzed	Method Blank	BS	% Recovery	True Value QC	RPD	Qualifier
GRO C6-C10*	<10.0	10.0	02/09/2023	ND	196	98.0	200	1.03	
DRO >C10-C28*	<10.0	10.0	02/09/2023	ND	181	90.7	200	2.37	
EXT DRO >C28-C36	<10.0	10.0	02/09/2023	ND					

Surrogate: 1-Chlorooctane 86.5 % 48.2-134

Surrogate: 1-Chlorooctadecane 92.2 % 49.1-148

Cardinal Laboratories

*=Accredited Analyte

PLEASE NOTE: Liability and Damages. Cardinal's liability and client's exclusive remedy for any claim arising, whether based in contract or tort, shall be limited to the amount paid by client for analyses. All claims, including those for negligence and any other cause whatsoever shall be deemed waived unless made in writing and received by Cardinal within thirty (30) days after completion of the applicable service. In no event shall Cardinal be liable for incidental or consequential damages, including, without limitation, business interruptions, loss of use, or loss of profits incurred by client, its subsidiaries, affiliates or successors arising out of or related to the performance of the services hereunder by Cardinal, regardless of whether such claim is based upon any of the above stated reasons or otherwise. Results relate only to the samples identified above. This report shall not be reproduced except in full with written approval of Cardinal Laboratories.

Celey D. Keene, Lab Director/Quality Manager



PHONE (575) 393-2326 • 101 E. MARLAND • HOBBS, NM 88240

Analytical Results For:

TRINITY OILFIELD SERVICES & RENTALS, LLC
 DAN DUNKELBERG
 P. O. BOX 2587
 HOBBS NM, 88241
 Fax To: NONE

Received:	02/07/2023	Sampling Date:	02/07/2023
Reported:	02/13/2023	Sampling Type:	Soil
Project Name:	TACO CAT 27 - 34 FED. COM #24H	Sampling Condition:	Cool & Intact
Project Number:	NOT GIVEN	Sample Received By:	Tamara Oldaker
Project Location:	OXY - LEA CO., NM		

Sample ID: CW-011-02.0-NA-P (H230522-11)

BTEx 8021B		mg/kg		Analyzed By: JH/					
Analyte	Result	Reporting Limit	Analyzed	Method Blank	BS	% Recovery	True Value QC	RPD	Qualifier
Benzene*	<0.050	0.050	02/11/2023	ND	2.06	103	2.00	2.51	
Toluene*	<0.050	0.050	02/11/2023	ND	2.12	106	2.00	1.06	
Ethylbenzene*	<0.050	0.050	02/11/2023	ND	2.09	105	2.00	2.34	
Total Xylenes*	<0.150	0.150	02/11/2023	ND	6.27	105	6.00	1.77	
Total BTEx	<0.300	0.300	02/11/2023	ND					

Surrogate: 4-Bromofluorobenzene (PID) 104 % 71.5-134

Chloride, SM4500CI-B		mg/kg		Analyzed By: AC						
Analyte	Result	Reporting Limit	Analyzed	Method Blank	BS	% Recovery	True Value QC	RPD	Qualifier	
Chloride	<16.0	16.0	02/09/2023	ND	416	104	400	3.77		

TPH 8015M		mg/kg		Analyzed By: MS					
Analyte	Result	Reporting Limit	Analyzed	Method Blank	BS	% Recovery	True Value QC	RPD	Qualifier
GRO C6-C10*	<10.0	10.0	02/09/2023	ND	196	98.0	200	1.03	
DRO >C10-C28*	<10.0	10.0	02/09/2023	ND	181	90.7	200	2.37	
EXT DRO >C28-C36	<10.0	10.0	02/09/2023	ND					

Surrogate: 1-Chlorooctane 86.2 % 48.2-134

Surrogate: 1-Chlorooctadecane 92.2 % 49.1-148

Cardinal Laboratories

*=Accredited Analyte

PLEASE NOTE: Liability and Damages. Cardinal's liability and client's exclusive remedy for any claim arising, whether based in contract or tort, shall be limited to the amount paid by client for analyses. All claims, including those for negligence and any other cause whatsoever shall be deemed waived unless made in writing and received by Cardinal within thirty (30) days after completion of the applicable service. In no event shall Cardinal be liable for incidental or consequential damages, including, without limitation, business interruptions, loss of use, or loss of profits incurred by client, its subsidiaries, affiliates or successors arising out of or related to the performance of the services hereunder by Cardinal, regardless of whether such claim is based upon any of the above stated reasons or otherwise. Results relate only to the samples identified above. This report shall not be reproduced except in full with written approval of Cardinal Laboratories.

Celey D. Keene, Lab Director/Quality Manager



PHONE (575) 393-2326 • 101 E. MARLAND • HOBBS, NM 88240

Analytical Results For:

TRINITY OILFIELD SERVICES & RENTALS, LLC
 DAN DUNKELBERG
 P. O. BOX 2587
 HOBBS NM, 88241
 Fax To: NONE

Received:	02/07/2023	Sampling Date:	02/07/2023
Reported:	02/13/2023	Sampling Type:	Soil
Project Name:	TACO CAT 27 - 34 FED. COM #24H	Sampling Condition:	Cool & Intact
Project Number:	NOT GIVEN	Sample Received By:	Tamara Oldaker
Project Location:	OXY - LEA CO., NM		

Sample ID: CW-012-02.0-NA-P (H230522-12)

BTX 8021B		mg/kg		Analyzed By: JH/					
Analyte	Result	Reporting Limit	Analyzed	Method Blank	BS	% Recovery	True Value QC	RPD	Qualifier
Benzene*	<0.050	0.050	02/11/2023	ND	2.06	103	2.00	2.51	
Toluene*	<0.050	0.050	02/11/2023	ND	2.12	106	2.00	1.06	
Ethylbenzene*	<0.050	0.050	02/11/2023	ND	2.09	105	2.00	2.34	
Total Xylenes*	<0.150	0.150	02/11/2023	ND	6.27	105	6.00	1.77	
Total BTX	<0.300	0.300	02/11/2023	ND					

Surrogate: 4-Bromofluorobenzene (PID) 104 % 71.5-134

Chloride, SM4500CI-B		mg/kg		Analyzed By: AC						
Analyte	Result	Reporting Limit	Analyzed	Method Blank	BS	% Recovery	True Value QC	RPD	Qualifier	
Chloride	80.0	16.0	02/09/2023	ND	432	108	400	3.77	QM-07	

TPH 8015M		mg/kg		Analyzed By: MS					
Analyte	Result	Reporting Limit	Analyzed	Method Blank	BS	% Recovery	True Value QC	RPD	Qualifier
GRO C6-C10*	<10.0	10.0	02/09/2023	ND	196	98.0	200	1.03	
DRO >C10-C28*	<10.0	10.0	02/09/2023	ND	181	90.7	200	2.37	
EXT DRO >C28-C36	<10.0	10.0	02/09/2023	ND					

Surrogate: 1-Chlorooctane 87.5 % 48.2-134

Surrogate: 1-Chlorooctadecane 93.6 % 49.1-148

Cardinal Laboratories

*=Accredited Analyte

PLEASE NOTE: Liability and Damages. Cardinal's liability and client's exclusive remedy for any claim arising, whether based in contract or tort, shall be limited to the amount paid by client for analyses. All claims, including those for negligence and any other cause whatsoever shall be deemed waived unless made in writing and received by Cardinal within thirty (30) days after completion of the applicable service. In no event shall Cardinal be liable for incidental or consequential damages, including, without limitation, business interruptions, loss of use, or loss of profits incurred by client, its subsidiaries, affiliates or successors arising out of or related to the performance of the services hereunder by Cardinal, regardless of whether such claim is based upon any of the above stated reasons or otherwise. Results relate only to the samples identified above. This report shall not be reproduced except in full with written approval of Cardinal Laboratories.

Celey D. Keene, Lab Director/Quality Manager



PHONE (575) 393-2326 • 101 E. MARLAND • HOBBS, NM 88240

Analytical Results For:

TRINITY OILFIELD SERVICES & RENTALS, LLC
 DAN DUNKELBERG
 P. O. BOX 2587
 HOBBS NM, 88241
 Fax To: NONE

Received:	02/07/2023	Sampling Date:	02/07/2023
Reported:	02/13/2023	Sampling Type:	Soil
Project Name:	TACO CAT 27 - 34 FED. COM #24H	Sampling Condition:	Cool & Intact
Project Number:	NOT GIVEN	Sample Received By:	Tamara Oldaker
Project Location:	OXY - LEA CO., NM		

Sample ID: CW-013-01.0-NA-P (H230522-13)

BTEx 8021B		mg/kg		Analyzed By: JH/					
Analyte	Result	Reporting Limit	Analyzed	Method Blank	BS	% Recovery	True Value QC	RPD	Qualifier
Benzene*	<0.050	0.050	02/11/2023	ND	2.06	103	2.00	2.51	
Toluene*	<0.050	0.050	02/11/2023	ND	2.12	106	2.00	1.06	
Ethylbenzene*	<0.050	0.050	02/11/2023	ND	2.09	105	2.00	2.34	
Total Xylenes*	<0.150	0.150	02/11/2023	ND	6.27	105	6.00	1.77	
Total BTEx	<0.300	0.300	02/11/2023	ND					

Surrogate: 4-Bromofluorobenzene (PID) 104 % 71.5-134

Chloride, SM4500CI-B		mg/kg		Analyzed By: AC						
Analyte	Result	Reporting Limit	Analyzed	Method Blank	BS	% Recovery	True Value QC	RPD	Qualifier	
Chloride	240	16.0	02/09/2023	ND	432	108	400	3.77		

TPH 8015M		mg/kg		Analyzed By: MS					
Analyte	Result	Reporting Limit	Analyzed	Method Blank	BS	% Recovery	True Value QC	RPD	Qualifier
GRO C6-C10*	<10.0	10.0	02/09/2023	ND	196	98.0	200	1.03	
DRO >C10-C28*	<10.0	10.0	02/09/2023	ND	181	90.7	200	2.37	
EXT DRO >C28-C36	<10.0	10.0	02/09/2023	ND					

Surrogate: 1-Chlorooctane 80.9 % 48.2-134

Surrogate: 1-Chlorooctadecane 86.9 % 49.1-148

Cardinal Laboratories

*=Accredited Analyte

PLEASE NOTE: Liability and Damages. Cardinal's liability and client's exclusive remedy for any claim arising, whether based in contract or tort, shall be limited to the amount paid by client for analyses. All claims, including those for negligence and any other cause whatsoever shall be deemed waived unless made in writing and received by Cardinal within thirty (30) days after completion of the applicable service. In no event shall Cardinal be liable for incidental or consequential damages, including, without limitation, business interruptions, loss of use, or loss of profits incurred by client, its subsidiaries, affiliates or successors arising out of or related to the performance of the services hereunder by Cardinal, regardless of whether such claim is based upon any of the above stated reasons or otherwise. Results relate only to the samples identified above. This report shall not be reproduced except in full with written approval of Cardinal Laboratories.

Celey D. Keene, Lab Director/Quality Manager



PHONE (575) 393-2326 ° 101 E. MARLAND ° HOBBS, NM 88240

Analytical Results For:

TRINITY OILFIELD SERVICES & RENTALS, LLC
 DAN DUNKELBERG
 P. O. BOX 2587
 HOBBS NM, 88241
 Fax To: NONE

Received:	02/07/2023	Sampling Date:	02/07/2023
Reported:	02/13/2023	Sampling Type:	Soil
Project Name:	TACO CAT 27 - 34 FED. COM #24H	Sampling Condition:	Cool & Intact
Project Number:	NOT GIVEN	Sample Received By:	Tamara Oldaker
Project Location:	OXY - LEA CO., NM		

Sample ID: CW-014-01.0-NA-P (H230522-14)

BTEx 8021B		mg/kg		Analyzed By: JH/					
Analyte	Result	Reporting Limit	Analyzed	Method Blank	BS	% Recovery	True Value QC	RPD	Qualifier
Benzene*	<0.050	0.050	02/11/2023	ND	2.06	103	2.00	2.51	
Toluene*	<0.050	0.050	02/11/2023	ND	2.12	106	2.00	1.06	
Ethylbenzene*	<0.050	0.050	02/11/2023	ND	2.09	105	2.00	2.34	
Total Xylenes*	<0.150	0.150	02/11/2023	ND	6.27	105	6.00	1.77	
Total BTEX	<0.300	0.300	02/11/2023	ND					

Surrogate: 4-Bromofluorobenzene (PID) 105 % 71.5-134

Chloride, SM4500Cl-B		mg/kg		Analyzed By: AC						
Analyte	Result	Reporting Limit	Analyzed	Method Blank	BS	% Recovery	True Value QC	RPD	Qualifier	
Chloride	128	16.0	02/09/2023	ND	432	108	400	3.77		

TPH 8015M		mg/kg		Analyzed By: MS					
Analyte	Result	Reporting Limit	Analyzed	Method Blank	BS	% Recovery	True Value QC	RPD	Qualifier
GRO C6-C10*	<10.0	10.0	02/09/2023	ND	196	98.0	200	1.03	
DRO >C10-C28*	<10.0	10.0	02/09/2023	ND	181	90.7	200	2.37	
EXT DRO >C28-C36	<10.0	10.0	02/09/2023	ND					

Surrogate: 1-Chlorooctane 86.4 % 48.2-134

Surrogate: 1-Chlorooctadecane 91.9 % 49.1-148

Cardinal Laboratories

*=Accredited Analyte

PLEASE NOTE: Liability and Damages. Cardinal's liability and client's exclusive remedy for any claim arising, whether based in contract or tort, shall be limited to the amount paid by client for analyses. All claims, including those for negligence and any other cause whatsoever shall be deemed waived unless made in writing and received by Cardinal within thirty (30) days after completion of the applicable service. In no event shall Cardinal be liable for incidental or consequential damages, including, without limitation, business interruptions, loss of use, or loss of profits incurred by client, its subsidiaries, affiliates or successors arising out of or related to the performance of the services hereunder by Cardinal, regardless of whether such claim is based upon any of the above stated reasons or otherwise. Results relate only to the samples identified above. This report shall not be reproduced except in full with written approval of Cardinal Laboratories.

Celey D. Keene, Lab Director/Quality Manager



PHONE (575) 393-2326 • 101 E. MARLAND • HOBBS, NM 88240

Analytical Results For:

TRINITY OILFIELD SERVICES & RENTALS, LLC
 DAN DUNKELBERG
 P. O. BOX 2587
 HOBBS NM, 88241
 Fax To: NONE

Received:	02/07/2023	Sampling Date:	02/07/2023
Reported:	02/13/2023	Sampling Type:	Soil
Project Name:	TACO CAT 27 - 34 FED. COM #24H	Sampling Condition:	Cool & Intact
Project Number:	NOT GIVEN	Sample Received By:	Tamara Oldaker
Project Location:	OXY - LEA CO., NM		

Sample ID: CW-015-01.0-NA-P (H230522-15)

BTEx 8021B		mg/kg		Analyzed By: JH/					
Analyte	Result	Reporting Limit	Analyzed	Method Blank	BS	% Recovery	True Value QC	RPD	Qualifier
Benzene*	<0.050	0.050	02/11/2023	ND	2.04	102	2.00	2.19	
Toluene*	<0.050	0.050	02/11/2023	ND	2.09	105	2.00	3.15	
Ethylbenzene*	<0.050	0.050	02/11/2023	ND	2.07	103	2.00	2.44	
Total Xylenes*	<0.150	0.150	02/11/2023	ND	6.37	106	6.00	3.62	
Total BTEx	<0.300	0.300	02/11/2023	ND					

Surrogate: 4-Bromofluorobenzene (PID) 109 % 71.5-134

Chloride, SM4500CI-B		mg/kg		Analyzed By: AC						
Analyte	Result	Reporting Limit	Analyzed	Method Blank	BS	% Recovery	True Value QC	RPD	Qualifier	
Chloride	32.0	16.0	02/09/2023	ND	432	108	400	3.77		

TPH 8015M		mg/kg		Analyzed By: MS					
Analyte	Result	Reporting Limit	Analyzed	Method Blank	BS	% Recovery	True Value QC	RPD	Qualifier
GRO C6-C10*	<10.0	10.0	02/09/2023	ND	196	98.0	200	1.03	
DRO >C10-C28*	<10.0	10.0	02/09/2023	ND	181	90.7	200	2.37	
EXT DRO >C28-C36	<10.0	10.0	02/09/2023	ND					

Surrogate: 1-Chlorooctane 85.7 % 48.2-134

Surrogate: 1-Chlorooctadecane 91.3 % 49.1-148

Cardinal Laboratories

*=Accredited Analyte

PLEASE NOTE: Liability and Damages. Cardinal's liability and client's exclusive remedy for any claim arising, whether based in contract or tort, shall be limited to the amount paid by client for analyses. All claims, including those for negligence and any other cause whatsoever shall be deemed waived unless made in writing and received by Cardinal within thirty (30) days after completion of the applicable service. In no event shall Cardinal be liable for incidental or consequential damages, including, without limitation, business interruptions, loss of use, or loss of profits incurred by client, its subsidiaries, affiliates or successors arising out of or related to the performance of the services hereunder by Cardinal, regardless of whether such claim is based upon any of the above stated reasons or otherwise. Results relate only to the samples identified above. This report shall not be reproduced except in full with written approval of Cardinal Laboratories.

Celey D. Keene, Lab Director/Quality Manager



PHONE (575) 393-2326 • 101 E. MARLAND • HOBBS, NM 88240

Analytical Results For:

TRINITY OILFIELD SERVICES & RENTALS, LLC
 DAN DUNKELBERG
 P. O. BOX 2587
 HOBBS NM, 88241
 Fax To: NONE

Received:	02/07/2023	Sampling Date:	02/07/2023
Reported:	02/13/2023	Sampling Type:	Soil
Project Name:	TACO CAT 27 - 34 FED. COM #24H	Sampling Condition:	Cool & Intact
Project Number:	NOT GIVEN	Sample Received By:	Tamara Oldaker
Project Location:	OXY - LEA CO., NM		

Sample ID: CW-016-02.0-NA-P (H230522-16)

BTEx 8021B		mg/kg		Analyzed By: JH/					
Analyte	Result	Reporting Limit	Analyzed	Method Blank	BS	% Recovery	True Value QC	RPD	Qualifier
Benzene*	<0.050	0.050	02/11/2023	ND	2.04	102	2.00	2.19	
Toluene*	<0.050	0.050	02/11/2023	ND	2.09	105	2.00	3.15	
Ethylbenzene*	<0.050	0.050	02/11/2023	ND	2.07	103	2.00	2.44	
Total Xylenes*	<0.150	0.150	02/11/2023	ND	6.37	106	6.00	3.62	
Total BTEX	<0.300	0.300	02/11/2023	ND					

Surrogate: 4-Bromofluorobenzene (PID) 109 % 71.5-134

Chloride, SM4500Cl-B		mg/kg		Analyzed By: AC					
Analyte	Result	Reporting Limit	Analyzed	Method Blank	BS	% Recovery	True Value QC	RPD	Qualifier
Chloride	32.0	16.0	02/09/2023	ND	432	108	400	3.77	

TPH 8015M		mg/kg		Analyzed By: MS					
Analyte	Result	Reporting Limit	Analyzed	Method Blank	BS	% Recovery	True Value QC	RPD	Qualifier
GRO C6-C10*	<10.0	10.0	02/09/2023	ND	196	98.0	200	1.03	
DRO >C10-C28*	<10.0	10.0	02/09/2023	ND	181	90.7	200	2.37	
EXT DRO >C28-C36	<10.0	10.0	02/09/2023	ND					

Surrogate: 1-Chlorooctane 87.9 % 48.2-134

Surrogate: 1-Chlorooctadecane 93.4 % 49.1-148

Cardinal Laboratories

*=Accredited Analyte

PLEASE NOTE: Liability and Damages. Cardinal's liability and client's exclusive remedy for any claim arising, whether based in contract or tort, shall be limited to the amount paid by client for analyses. All claims, including those for negligence and any other cause whatsoever shall be deemed waived unless made in writing and received by Cardinal within thirty (30) days after completion of the applicable service. In no event shall Cardinal be liable for incidental or consequential damages, including, without limitation, business interruptions, loss of use, or loss of profits incurred by client, its subsidiaries, affiliates or successors arising out of or related to the performance of the services hereunder by Cardinal, regardless of whether such claim is based upon any of the above stated reasons or otherwise. Results relate only to the samples identified above. This report shall not be reproduced except in full with written approval of Cardinal Laboratories.

Celey D. Keene, Lab Director/Quality Manager



PHONE (575) 393-2326 ° 101 E. MARLAND ° HOBBS, NM 88240

Analytical Results For:

TRINITY OILFIELD SERVICES & RENTALS, LLC
 DAN DUNKELBERG
 P. O. BOX 2587
 HOBBS NM, 88241
 Fax To: NONE

Received:	02/07/2023	Sampling Date:	02/07/2023
Reported:	02/13/2023	Sampling Type:	Soil
Project Name:	TACO CAT 27 - 34 FED. COM #24H	Sampling Condition:	Cool & Intact
Project Number:	NOT GIVEN	Sample Received By:	Tamara Oldaker
Project Location:	OXY - LEA CO., NM		

Sample ID: CW-017-02.0-NA-P (H230522-17)

BTEx 8021B		mg/kg		Analyzed By: JH/						
Analyte	Result	Reporting Limit	Analyzed	Method Blank	BS	% Recovery	True Value QC	RPD	Qualifier	
Benzene*	<0.050	0.050	02/11/2023	ND	2.04	102	2.00	2.19		
Toluene*	<0.050	0.050	02/11/2023	ND	2.09	105	2.00	3.15		
Ethylbenzene*	<0.050	0.050	02/11/2023	ND	2.07	103	2.00	2.44		
Total Xylenes*	<0.150	0.150	02/11/2023	ND	6.37	106	6.00	3.62		
Total BTEX	<0.300	0.300	02/11/2023	ND						

Surrogate: 4-Bromofluorobenzene (PID) 109 % 71.5-134

Chloride, SM4500Cl-B		mg/kg		Analyzed By: AC						
Analyte	Result	Reporting Limit	Analyzed	Method Blank	BS	% Recovery	True Value QC	RPD	Qualifier	
Chloride	144	16.0	02/09/2023	ND	432	108	400	3.77		

TPH 8015M		mg/kg		Analyzed By: MS					
Analyte	Result	Reporting Limit	Analyzed	Method Blank	BS	% Recovery	True Value QC	RPD	Qualifier
GRO C6-C10*	<10.0	10.0	02/09/2023	ND	196	98.0	200	1.03	
DRO >C10-C28*	<10.0	10.0	02/09/2023	ND	181	90.7	200	2.37	
EXT DRO >C28-C36	<10.0	10.0	02/09/2023	ND					

Surrogate: 1-Chlorooctane 87.2 % 48.2-134

Surrogate: 1-Chlorooctadecane 92.7 % 49.1-148

Cardinal Laboratories

*=Accredited Analyte

PLEASE NOTE: Liability and Damages. Cardinal's liability and client's exclusive remedy for any claim arising, whether based in contract or tort, shall be limited to the amount paid by client for analyses. All claims, including those for negligence and any other cause whatsoever shall be deemed waived unless made in writing and received by Cardinal within thirty (30) days after completion of the applicable service. In no event shall Cardinal be liable for incidental or consequential damages, including, without limitation, business interruptions, loss of use, or loss of profits incurred by client, its subsidiaries, affiliates or successors arising out of or related to the performance of the services hereunder by Cardinal, regardless of whether such claim is based upon any of the above stated reasons or otherwise. Results relate only to the samples identified above. This report shall not be reproduced except in full with written approval of Cardinal Laboratories.

Celey D. Keene, Lab Director/Quality Manager



PHONE (575) 393-2326 • 101 E. MARLAND • HOBBS, NM 88240

Analytical Results For:

TRINITY OILFIELD SERVICES & RENTALS, LLC
 DAN DUNKELBERG
 P. O. BOX 2587
 HOBBS NM, 88241
 Fax To: NONE

Received:	02/07/2023	Sampling Date:	02/07/2023
Reported:	02/13/2023	Sampling Type:	Soil
Project Name:	TACO CAT 27 - 34 FED. COM #24H	Sampling Condition:	Cool & Intact
Project Number:	NOT GIVEN	Sample Received By:	Tamara Oldaker
Project Location:	OXY - LEA CO., NM		

Sample ID: CW-018-01.0-NA-P (H230522-18)

BTEx 8021B		mg/kg		Analyzed By: JH/						
Analyte	Result	Reporting Limit	Analyzed	Method Blank	BS	% Recovery	True Value QC	RPD	Qualifier	
Benzene*	<0.050	0.050	02/11/2023	ND	2.04	102	2.00	2.19		
Toluene*	<0.050	0.050	02/11/2023	ND	2.09	105	2.00	3.15		
Ethylbenzene*	<0.050	0.050	02/11/2023	ND	2.07	103	2.00	2.44		
Total Xylenes*	<0.150	0.150	02/11/2023	ND	6.37	106	6.00	3.62		
Total BTEX	<0.300	0.300	02/11/2023	ND						

Surrogate: 4-Bromofluorobenzene (PID) 107 % 71.5-134

Chloride, SM4500Cl-B		mg/kg		Analyzed By: AC						
Analyte	Result	Reporting Limit	Analyzed	Method Blank	BS	% Recovery	True Value QC	RPD	Qualifier	
Chloride	48.0	16.0	02/09/2023	ND	432	108	400	3.77		

TPH 8015M		mg/kg		Analyzed By: MS					
Analyte	Result	Reporting Limit	Analyzed	Method Blank	BS	% Recovery	True Value QC	RPD	Qualifier
GRO C6-C10*	<10.0	10.0	02/09/2023	ND	196	98.0	200	1.03	
DRO >C10-C28*	<10.0	10.0	02/09/2023	ND	181	90.7	200	2.37	
EXT DRO >C28-C36	<10.0	10.0	02/09/2023	ND					

Surrogate: 1-Chlorooctane 88.1 % 48.2-134

Surrogate: 1-Chlorooctadecane 94.0 % 49.1-148

Cardinal Laboratories

*=Accredited Analyte

PLEASE NOTE: Liability and Damages. Cardinal's liability and client's exclusive remedy for any claim arising, whether based in contract or tort, shall be limited to the amount paid by client for analyses. All claims, including those for negligence and any other cause whatsoever shall be deemed waived unless made in writing and received by Cardinal within thirty (30) days after completion of the applicable service. In no event shall Cardinal be liable for incidental or consequential damages, including, without limitation, business interruptions, loss of use, or loss of profits incurred by client, its subsidiaries, affiliates or successors arising out of or related to the performance of the services hereunder by Cardinal, regardless of whether such claim is based upon any of the above stated reasons or otherwise. Results relate only to the samples identified above. This report shall not be reproduced except in full with written approval of Cardinal Laboratories.

Celey D. Keene, Lab Director/Quality Manager



PHONE (575) 393-2326 • 101 E. MARLAND • HOBBS, NM 88240

Analytical Results For:

TRINITY OILFIELD SERVICES & RENTALS, LLC
 DAN DUNKELBERG
 P. O. BOX 2587
 HOBBS NM, 88241
 Fax To: NONE

Received:	02/07/2023	Sampling Date:	02/07/2023
Reported:	02/13/2023	Sampling Type:	Soil
Project Name:	TACO CAT 27 - 34 FED. COM #24H	Sampling Condition:	Cool & Intact
Project Number:	NOT GIVEN	Sample Received By:	Tamara Oldaker
Project Location:	OXY - LEA CO., NM		

Sample ID: CW-020-02.0-NA-P (H230522-19)

BTEx 8021B		mg/kg		Analyzed By: JH/						
Analyte	Result	Reporting Limit	Analyzed	Method Blank	BS	% Recovery	True Value QC	RPD	Qualifier	
Benzene*	<0.050	0.050	02/11/2023	ND	2.04	102	2.00	2.19		
Toluene*	<0.050	0.050	02/11/2023	ND	2.09	105	2.00	3.15		
Ethylbenzene*	<0.050	0.050	02/11/2023	ND	2.07	103	2.00	2.44		
Total Xylenes*	<0.150	0.150	02/11/2023	ND	6.37	106	6.00	3.62		
Total BTEx	<0.300	0.300	02/11/2023	ND						

Surrogate: 4-Bromofluorobenzene (PID) 107 % 71.5-134

Chloride, SM4500CI-B		mg/kg		Analyzed By: AC						
Analyte	Result	Reporting Limit	Analyzed	Method Blank	BS	% Recovery	True Value QC	RPD	Qualifier	
Chloride	192	16.0	02/09/2023	ND	432	108	400	3.77		

TPH 8015M		mg/kg		Analyzed By: MS					
Analyte	Result	Reporting Limit	Analyzed	Method Blank	BS	% Recovery	True Value QC	RPD	Qualifier
GRO C6-C10*	<10.0	10.0	02/09/2023	ND	196	98.0	200	1.03	
DRO >C10-C28*	<10.0	10.0	02/09/2023	ND	181	90.7	200	2.37	
EXT DRO >C28-C36	<10.0	10.0	02/09/2023	ND					

Surrogate: 1-Chlorooctane 84.9 % 48.2-134

Surrogate: 1-Chlorooctadecane 90.7 % 49.1-148

Cardinal Laboratories

*=Accredited Analyte

PLEASE NOTE: Liability and Damages. Cardinal's liability and client's exclusive remedy for any claim arising, whether based in contract or tort, shall be limited to the amount paid by client for analyses. All claims, including those for negligence and any other cause whatsoever shall be deemed waived unless made in writing and received by Cardinal within thirty (30) days after completion of the applicable service. In no event shall Cardinal be liable for incidental or consequential damages, including, without limitation, business interruptions, loss of use, or loss of profits incurred by client, its subsidiaries, affiliates or successors arising out of or related to the performance of the services hereunder by Cardinal, regardless of whether such claim is based upon any of the above stated reasons or otherwise. Results relate only to the samples identified above. This report shall not be reproduced except in full with written approval of Cardinal Laboratories.

Celey D. Keene, Lab Director/Quality Manager



PHONE (575) 393-2326 • 101 E. MARLAND • HOBBS, NM 88240

Analytical Results For:

TRINITY OILFIELD SERVICES & RENTALS, LLC
 DAN DUNKELBERG
 P. O. BOX 2587
 HOBBS NM, 88241
 Fax To: NONE

Received:	02/07/2023	Sampling Date:	02/07/2023
Reported:	02/13/2023	Sampling Type:	Soil
Project Name:	TACO CAT 27 - 34 FED. COM #24H	Sampling Condition:	Cool & Intact
Project Number:	NOT GIVEN	Sample Received By:	Tamara Oldaker
Project Location:	OXY - LEA CO., NM		

Sample ID: CW-021-02.0-NA-P (H230522-20)

BTEx 8021B		mg/kg		Analyzed By: JH/						
Analyte	Result	Reporting Limit	Analyzed	Method Blank	BS	% Recovery	True Value QC	RPD	Qualifier	
Benzene*	<0.050	0.050	02/11/2023	ND	2.04	102	2.00	2.19		
Toluene*	<0.050	0.050	02/11/2023	ND	2.09	105	2.00	3.15		
Ethylbenzene*	<0.050	0.050	02/11/2023	ND	2.07	103	2.00	2.44		
Total Xylenes*	<0.150	0.150	02/11/2023	ND	6.37	106	6.00	3.62		
Total BTEx	<0.300	0.300	02/11/2023	ND						

Surrogate: 4-Bromofluorobenzene (PID) 109 % 71.5-134

Chloride, SM4500Cl-B		mg/kg		Analyzed By: AC						
Analyte	Result	Reporting Limit	Analyzed	Method Blank	BS	% Recovery	True Value QC	RPD	Qualifier	
Chloride	192	16.0	02/09/2023	ND	432	108	400	3.77		

TPH 8015M		mg/kg		Analyzed By: MS					
Analyte	Result	Reporting Limit	Analyzed	Method Blank	BS	% Recovery	True Value QC	RPD	Qualifier
GRO C6-C10*	<10.0	10.0	02/09/2023	ND	196	98.0	200	1.03	
DRO >C10-C28*	<10.0	10.0	02/09/2023	ND	181	90.7	200	2.37	
EXT DRO >C28-C36	<10.0	10.0	02/09/2023	ND					

Surrogate: 1-Chlorooctane 86.8 % 48.2-134

Surrogate: 1-Chlorooctadecane 92.5 % 49.1-148

Cardinal Laboratories

*=Accredited Analyte

PLEASE NOTE: Liability and Damages. Cardinal's liability and client's exclusive remedy for any claim arising, whether based in contract or tort, shall be limited to the amount paid by client for analyses. All claims, including those for negligence and any other cause whatsoever shall be deemed waived unless made in writing and received by Cardinal within thirty (30) days after completion of the applicable service. In no event shall Cardinal be liable for incidental or consequential damages, including, without limitation, business interruptions, loss of use, or loss of profits incurred by client, its subsidiaries, affiliates or successors arising out of or related to the performance of the services hereunder by Cardinal, regardless of whether such claim is based upon any of the above stated reasons or otherwise. Results relate only to the samples identified above. This report shall not be reproduced except in full with written approval of Cardinal Laboratories.

Celey D. Keene, Lab Director/Quality Manager



PHONE (575) 393-2326 • 101 E. MARLAND • HOBBS, NM 88240

Analytical Results For:

TRINITY OILFIELD SERVICES & RENTALS, LLC
 DAN DUNKELBERG
 P. O. BOX 2587
 HOBBS NM, 88241
 Fax To: NONE

Received:	02/07/2023	Sampling Date:	02/07/2023
Reported:	02/13/2023	Sampling Type:	Soil
Project Name:	TACO CAT 27 - 34 FED. COM #24H	Sampling Condition:	Cool & Intact
Project Number:	NOT GIVEN	Sample Received By:	Tamara Oldaker
Project Location:	OXY - LEA CO., NM		

Sample ID: CW-022-02.0-NA-P (H230522-21)

BTEx 8021B		mg/kg		Analyzed By: JH/					
Analyte	Result	Reporting Limit	Analyzed	Method Blank	BS	% Recovery	True Value QC	RPD	Qualifier
Benzene*	<0.050	0.050	02/11/2023	ND	2.04	102	2.00	2.19	
Toluene*	<0.050	0.050	02/11/2023	ND	2.09	105	2.00	3.15	
Ethylbenzene*	<0.050	0.050	02/11/2023	ND	2.07	103	2.00	2.44	
Total Xylenes*	<0.150	0.150	02/11/2023	ND	6.37	106	6.00	3.62	
Total BTEx	<0.300	0.300	02/11/2023	ND					

Surrogate: 4-Bromofluorobenzene (PID) 106 % 71.5-134

Chloride, SM4500CI-B		mg/kg		Analyzed By: AC					
Analyte	Result	Reporting Limit	Analyzed	Method Blank	BS	% Recovery	True Value QC	RPD	Qualifier
Chloride	112	16.0	02/09/2023	ND	432	108	400	3.77	

TPH 8015M		mg/kg		Analyzed By: MS					
Analyte	Result	Reporting Limit	Analyzed	Method Blank	BS	% Recovery	True Value QC	RPD	Qualifier
GRO C6-C10*	<10.0	10.0	02/09/2023	ND	187	93.7	200	5.09	
DRO >C10-C28*	<10.0	10.0	02/09/2023	ND	177	88.3	200	8.96	
EXT DRO >C28-C36	<10.0	10.0	02/09/2023	ND					

Surrogate: 1-Chlorooctane 89.5 % 48.2-134

Surrogate: 1-Chlorooctadecane 101 % 49.1-148

Cardinal Laboratories

*=Accredited Analyte

PLEASE NOTE: Liability and Damages. Cardinal's liability and client's exclusive remedy for any claim arising, whether based in contract or tort, shall be limited to the amount paid by client for analyses. All claims, including those for negligence and any other cause whatsoever shall be deemed waived unless made in writing and received by Cardinal within thirty (30) days after completion of the applicable service. In no event shall Cardinal be liable for incidental or consequential damages, including, without limitation, business interruptions, loss of use, or loss of profits incurred by client, its subsidiaries, affiliates or successors arising out of or related to the performance of the services hereunder by Cardinal, regardless of whether such claim is based upon any of the above stated reasons or otherwise. Results relate only to the samples identified above. This report shall not be reproduced except in full with written approval of Cardinal Laboratories.

Celey D. Keene, Lab Director/Quality Manager



PHONE (575) 393-2326 • 101 E. MARLAND • HOBBS, NM 88240

Analytical Results For:

TRINITY OILFIELD SERVICES & RENTALS, LLC
 DAN DUNKELBERG
 P. O. BOX 2587
 HOBBS NM, 88241
 Fax To: NONE

Received:	02/07/2023	Sampling Date:	02/07/2023
Reported:	02/13/2023	Sampling Type:	Soil
Project Name:	TACO CAT 27 - 34 FED. COM #24H	Sampling Condition:	Cool & Intact
Project Number:	NOT GIVEN	Sample Received By:	Tamara Oldaker
Project Location:	OXY - LEA CO., NM		

Sample ID: CW-019-03.5-NA-P (H230522-22)

BTEx 8021B			mg/kg							
			Analyzed By: JH/							
Analyte	Result	Reporting Limit	Analyzed	Method Blank	BS	% Recovery	True Value QC	RPD	Qualifier	
Benzene*	<0.050	0.050	02/11/2023	ND	2.04	102	2.00	2.19		
Toluene*	<0.050	0.050	02/11/2023	ND	2.09	105	2.00	3.15		
Ethylbenzene*	<0.050	0.050	02/11/2023	ND	2.07	103	2.00	2.44		
Total Xylenes*	<0.150	0.150	02/11/2023	ND	6.37	106	6.00	3.62		
Total BTEX	<0.300	0.300	02/11/2023	ND						

Surrogate: 4-Bromofluorobenzene (PID) 107 % 71.5-134

Chloride, SM4500Cl-B			mg/kg							
			Analyzed By: AC							
Analyte	Result	Reporting Limit	Analyzed	Method Blank	BS	% Recovery	True Value QC	RPD	Qualifier	
Chloride	272	16.0	02/09/2023	ND	432	108	400	3.77		

TPH 8015M			mg/kg							
			Analyzed By: MS							
Analyte	Result	Reporting Limit	Analyzed	Method Blank	BS	% Recovery	True Value QC	RPD	Qualifier	
GRO C6-C10*	<10.0	10.0	02/09/2023	ND	187	93.7	200	5.09		
DRO >C10-C28*	<10.0	10.0	02/09/2023	ND	177	88.3	200	8.96		
EXT DRO >C28-C36	<10.0	10.0	02/09/2023	ND						

Surrogate: 1-Chlorooctane 87.2 % 48.2-134

Surrogate: 1-Chlorooctadecane 101 % 49.1-148

Cardinal Laboratories

*=Accredited Analyte

PLEASE NOTE: Liability and Damages. Cardinal's liability and client's exclusive remedy for any claim arising, whether based in contract or tort, shall be limited to the amount paid by client for analyses. All claims, including those for negligence and any other cause whatsoever shall be deemed waived unless made in writing and received by Cardinal within thirty (30) days after completion of the applicable service. In no event shall Cardinal be liable for incidental or consequential damages, including, without limitation, business interruptions, loss of use, or loss of profits incurred by client, its subsidiaries, affiliates or successors arising out of or related to the performance of the services hereunder by Cardinal, regardless of whether such claim is based upon any of the above stated reasons or otherwise. Results relate only to the samples identified above. This report shall not be reproduced except in full with written approval of Cardinal Laboratories.

Celey D. Keene, Lab Director/Quality Manager

PHONE (575) 393-2326 ° 101 E. MARLAND ° HOBBS, NM 88240

Notes and Definitions

QM-07	The spike recovery was outside acceptance limits for the MS and/or MSD. The batch was accepted based on acceptable LCS recovery.
ND	Analyte NOT DETECTED at or above the reporting limit
RPD	Relative Percent Difference
**	Samples not received at proper temperature of 6°C or below.
***	Insufficient time to reach temperature.
-	Chloride by SM4500Cl-B does not require samples be received at or below 6°C Samples reported on an as received basis (wet) unless otherwise noted on report

Cardinal Laboratories

*=Accredited Analyte

PLEASE NOTE: Liability and Damages. Cardinal's liability and client's exclusive remedy for any claim arising, whether based in contract or tort, shall be limited to the amount paid by client for analyses. All claims, including those for negligence and any other cause whatsoever shall be deemed waived unless made in writing and received by Cardinal within thirty (30) days after completion of the applicable service. In no event shall Cardinal be liable for incidental or consequential damages, including, without limitation, business interruptions, loss of use, or loss of profits incurred by client, its subsidiaries, affiliates or successors arising out of or related to the performance of the services hereunder by Cardinal, regardless of whether such claim is based upon any of the above stated reasons or otherwise. Results relate only to the samples identified above. This report shall not be reproduced except in full with written approval of Cardinal Laboratories.

A handwritten signature in black ink, appearing to read "Caley D. Keene", is written over a horizontal line.

Caley D. Keene, Lab Director/Quality Manager

Page 25 of 27

Page 26 of 27

Page 27 of 27

District I
1625 N. French Dr., Hobbs, NM 88240
Phone:(575) 393-6161 Fax:(575) 393-0720

District II
811 S. First St., Artesia, NM 88210
Phone:(575) 748-1283 Fax:(575) 748-9720

District III
1000 Rio Brazos Rd., Aztec, NM 87410
Phone:(505) 334-6178 Fax:(505) 334-6170

District IV
1220 S. St Francis Dr., Santa Fe, NM 87505
Phone:(505) 476-3470 Fax:(505) 476-3462

State of New Mexico
Energy, Minerals and Natural Resources
Oil Conservation Division
1220 S. St Francis Dr.
Santa Fe, NM 87505

CONDITIONS

Action 197623

CONDITIONS

Operator: OXY USA INC P.O. Box 4294 Houston, TX 772104294	OGRID: 16696
	Action Number: 197623
	Action Type: [C-141] Release Corrective Action (C-141)

CONDITIONS

Created By	Condition	Condition Date
jnobui	Closure Report Approved.	3/23/2023