



MCollier@H-R_Enterprises.com 575-909-0326

Remediation and Closure Report

Crescent Hale 12 Federal #001
Incident# nAPP2236074851
Eddy County, New Mexico

Prepared For:

Cimarex Energy Co. of Colorado
600 Marienfeld St.
Midland, TX 79701

Prepared By:

H&R Enterprises, LLC
5120 W. Kansas St.
Hobbs, New Mexico 88242

March 10, 2023

Mrs. Crisha Morgan
Bureau of Land Management
620 E. Green St.
Carlsbad, NM 88240

Mrs. Jennifer Nobui
NMOCD
1220 S. St. Francis Dr.
Santa Fe, NM 87505

Subject: **Remediation and Closure Report**
Crescent Hale 12 Federal #001
Eddy County, NM

Dear Mrs. Morgan and Mrs. Nobui,

Cimarex Energy Co. of Colorado has contracted H&R Enterprises (H&R) to perform site assessment and remediation services at the above-referenced location. The results of our site assessment and remediation activities are contained herein.

Site Information

The Crescent Hale 12 Federal #001 is located approximately 17.2 miles South of Loco Hills, New Mexico. The legal location for this release is Unit Letter D, Section 12, Township 19 South and Range 30 East in Lea County, New Mexico. More specifically the latitude and longitude for the release are 32.680717 North and -103.932367 West. Site plans are presented in [Appendix I](#).

According to the soil survey provided by the United States Department of Agriculture Natural Resources Conservation Service, the soil in this area is made up of Largo Loam, 1 to 5 percent slopes. The referenced soil data is attached in [Appendix II](#). Drainage courses in this area are typically dry. The project site is located in a high Karst potential area (Karst Map, [Appendix I](#)).

Groundwater and Site Characterization

The New Mexico Office of the State Engineer web site indicates that the nearest reported depth to groundwater is 92-feet below ground surface (BGS). See [Appendix II](#) for the referenced groundwater data.

If a release occurs within the following areas, the responsible party must treat the release as if it occurred less than 50 feet to the groundwater in Table I, New Mexico Oil Conservation Division (NMOCD) Rule 19.15.29, NMAC.

Approximate Depth to Groundwater	92 Feet/BGS
----------------------------------	-------------

<input type="checkbox"/> Yes <input checked="" type="checkbox"/> No	Within 300 feet of any continuously flowing watercourse or any other significant watercourse
<input type="checkbox"/> Yes <input checked="" type="checkbox"/> No	Within 200 feet of any lakebed, sinkhole, or a playa lake
<input type="checkbox"/> Yes <input checked="" type="checkbox"/> No	Within 300 feet from an occupied permanent residence, school, hospital, institution, or church
<input type="checkbox"/> Yes <input checked="" type="checkbox"/> No	Within 500 feet of a spring or a private, domestic fresh water well used by less than five households for domestic or stock watering purposes
<input type="checkbox"/> Yes <input checked="" type="checkbox"/> No	Within 1000 feet of any freshwater well or spring
<input type="checkbox"/> Yes <input checked="" type="checkbox"/> No	Within incorporated municipal boundaries or within a defined municipal freshwater well field covered under a municipal ordinance adopted pursuant to Section 3-2703 NMSA 1978
<input type="checkbox"/> Yes <input checked="" type="checkbox"/> No	Within 300 feet of a wetland
<input type="checkbox"/> Yes <input checked="" type="checkbox"/> No	Within the area overlying a subsurface mine
<input type="checkbox"/> Yes <input checked="" type="checkbox"/> No	Within an unstable area
<input type="checkbox"/> Yes <input checked="" type="checkbox"/> No	Within a 100-year floodplain

As this is a remediation in a high Karst area, the closure criteria for this site are as follows:

Table I			
Closure Criteria for Soils Impacted by a Release			
Minimum depth below any point within the horizontal boundary of the release to ground water less than 10,000 mg/l TDS	Constituent	Method*	Limit**
≤ 50 feet	Chloride **	EPA 300.0 or SM4500 CIB	600 mg/kg
	TPH (GRO+DRO+MRO)	EPA SW-846 Method 8015M	100 mg/kg
	BTEX	EPA SW-846 Method 8021B or 8260B	50 mg/kg
	Benzene	EPA SW-846 Method 8021B or 8260B	10 mg/kg

Incident Description

On December 26, 2022, it was discovered that the heater treater had popped off and fluid was running down the side of the vessel. Approximately 11 barrels (bbls) of crude oil was released into the lined falcon containment, onto the well pad, and into the pasture behind the location. An estimated 4 bbls of crude oil were recovered.

Site Assessment and Remedial Activities

H&R mobilized personnel to begin site assessment, sampling, and remediation activities of the location. Grab samples were obtained from the release area as well as the overspray area. Samples collected were transported to Cardinal Laboratories for analysis, and the results of that analysis are presented in the following data table. Initial site assessment sampling locations are illustrated on Site Assessment Map, [Appendix I](#). Before, during, and after photographs of the location are attached in [Appendix IV](#). Complete laboratory reports can be found in [Appendix V](#).

Table 1: Initial Soil Samples Analysis

Sample ID	Sample Date	Depth (BGS)	BTEX mg/kg	Benzene mg/kg	GRO mg/kg	DRO mg/kg	MRO mg/kg	Total TPH mg/kg	Cl mg/kg
NMOCD Table 1 Closure Criteria 19.15.29 NMAC			50 mg/kg	10 mg/kg	100 mg/kg			100 mg/kg	600 mg/kg
SA-1	1/12/2023	0-0.5'	527	26.5	3110	9070	1380	13560	80
		1'	217	7.31	2360	5620	835	8815	32
		2'	4	0.054	40	246	44	330	32
		3'	1	0.05	35	203	27	265	16
		3.5'	4	0.155	45	284	39	368	ND
	2/7/2023	4'	ND	ND	ND	ND	ND	0	16
		5'	ND	ND	ND	ND	ND	0	32
		6'	ND	ND	ND	35.4	ND	35.4	16
SA-2	1/12/2023	0-0.5'	134	7.37	1030	1770	234	3034	16
		1'	3	0.102	58	295	52.1	405.1	ND
		2'	0	0.05	ND	39	ND	39	ND
		3'	2	0.05	16	133	22.8	171.8	64
		4'	1	ND	34.7	ND	ND	34.7	864
	1/17/2023	5'	ND	ND	ND	ND	ND	0	1170
		6'	ND	ND	ND	ND	ND	0	1180
	2/7/2023	8'	ND	ND	ND	ND	ND	0	1230
		10'	ND	ND	ND	ND	ND	0	928
		12'	ND	ND	ND	ND	ND	0	192
SA-3	1/17/2023	0'	ND	ND	ND	238	86.6	324.6	32
		1'	ND	ND	ND	ND	ND	0	80
SA-4	1/17/2023	0'	ND	ND	ND	1440	375	1815	64
		1'	ND	ND	ND	ND	ND	0	432
SA-5	1/17/2023	0-0.5'R	817	96.4	5910	11600	1850	19360	240
SA-6	1/17/2023	0-0.5'R	1160	79.1	9780	26500	4360	40640	208
H-1	1/17/2023	0-1'	ND	ND	ND	ND	ND	0	80
H-2	1/17/2023	0-1'	ND	ND	ND	ND	ND	0	32
H-3	1/17/2023	0-1'	ND	ND	ND	ND	ND	0	48
H-4	1/17/2023	0-1'	ND	ND	ND	ND	ND	0	16
H-5	1/17/2023	0-1'	ND	ND	ND	ND	ND	0	32
H-6	1/17/2023	0-1'	ND	ND	ND	ND	ND	0	192

ND = Analyte Not Detected SA = Auger Sample H = Horizontal Sample

Based on the results of our site assessment and upon client authorization, excavation activities of the impacted areas began. Confirmation composite samples were collected from the bottom and sidewalls of the excavation to confirm that NMOCD closure criteria had been met, the results of which can be found in the following data table. Confirmation sample locations and excavation dimensions can be found on Confirmation Sample Map in [Appendix I](#). Complete laboratory reports are attached in [Appendix V](#).

Table 2: Confirmation Soil Sample Analysis

Sample ID	Sample Date	Depth (BGS)	BTEX mg/kg	Benzene mg/kg	GRO mg/kg	DRO mg/kg	MRO mg/kg	Total TPH mg/kg	Cl mg/kg
NMOCD Table 1 Closure Criteria 19.15.29 NMAC			50 mg/kg	10 mg/kg	100 mg/kg			100 mg/kg	600 mg/kg
S-1	2/7/2023	0.5'	ND	ND	ND	ND	ND	0	160
S-2	2/7/2023	0.5'	ND	ND	ND	ND	ND	0	64
S-3	2/8/2023	0.5"	ND	ND	ND	ND	ND	0	80
S-4	2/7/2023	0.5"	ND	ND	ND	10.7	ND	10.7	128
S-5	2/7/2023	2'	ND	ND	ND	ND	ND	0	192
S-6	2/7/2023	2'	ND	ND	ND	ND	ND	0	16
S-7	2/7/2023	2'	ND	ND	ND	ND	ND	0	112
S-8	2/7/2023	2'	ND	ND	ND	ND	ND	0	176
S-9	2/8/2023	3'	ND	ND	ND	ND	ND	0	80
S-10	2/7/2023	3'	ND	ND	ND	ND	ND	0	272
S-11	2/7/2023	3'	ND	ND	ND	ND	ND	0	176
S-12	2/7/2023	3'	ND	ND	ND	ND	ND	0	80
S-13	2/8/2023	3'	ND	ND	ND	ND	ND	0	80
S-14	2/7/2023	3'	ND	ND	ND	ND	ND	0	272
S-15	2/7/2023	3'	ND	ND	ND	ND	ND	0	336
S-16	2/7/2023	3'	ND	ND	ND	ND	ND	0	272
S-17	2/7/2023	3'	ND	ND	ND	ND	ND	0	288
S-18	2/8/2023	3'	ND	ND	ND	ND	ND	0	80
S-19	2/7/2023	3'	ND	ND	ND	ND	ND	0	288
S-20	2/7/2023	3'	ND	ND	ND	ND	ND	0	256
S-21	2/7/2023	2'	ND	ND	ND	179	29.3	208.3	176
	2/13/2023	2.5'	ND	ND	ND	ND	ND	0	96
S-22	2/7/2023	2'	ND	ND	ND	169	30.3	199.3	176
	2/13/2023	2.5'	ND	ND	ND	ND	ND	0	96
S-23	2/7/2023	2'	ND	ND	ND	16.7	ND	16.7	112
S-24	2/7/2023	2'	ND	ND	ND	15.5	ND	15.5	112
S-26	2/8/2023	4'	ND	ND	ND	ND	ND	0	368
SW-1	2/7/2023	0.5'	ND	ND	ND	ND	ND	0	80
SW-2	2/7/2023	0.5'	ND	ND	ND	ND	ND	0	48
SW-3	2/7/2023	0.5'	ND	ND	ND	ND	ND	0	160
SW-4	2/7/2023	0.5'	ND	ND	ND	ND	ND	0	144
SW-5	2/7/2023	2'	ND	ND	ND	ND	ND	0	176
SW-6	2/7/2023	2'	ND	ND	ND	ND	ND	0	160
SW-7	2/7/2023	2'	ND	ND	ND	ND	ND	0	160
SW-8	2/7/2023	2'	ND	ND	ND	ND	ND	0	176
SW-9	2/7/2023	2'	ND	ND	ND	ND	ND	0	48
SW-10	2/7/2023	2'	ND	ND	ND	ND	ND	0	176

ND = Analyte Not Detected SW = Sidewall

Table 2: Confirmation Soil Sample Analysis

Sample ID	Sample Date	Depth (BGS)	BTEX mg/kg	Benzene mg/kg	GRO mg/kg	DRO mg/kg	MRO mg/kg	Total TPH mg/kg	CI mg/kg
NMOCD Table 1 Closure Criteria 19.15.29 NMAC			50 mg/kg	10 mg/kg	100 mg/kg			100 mg/kg	600 mg/kg
SW-11	2/7/2023	3'	ND	ND	ND	ND	ND	0	288
SW-12	2/8/2023	3'	ND	ND	ND	ND	ND	0	80
SW-13	2/7/2023	3'	ND	ND	ND	ND	ND	0	144
SW-14	2/7/2023	3'	ND	ND	ND	ND	ND	0	48
SW-15	2/7/2023	2'	ND	ND	ND	ND	ND	0	160
SW-16	2/7/2023	2'	ND	ND	ND	ND	ND	0	160
SW-17	2/7/2023	2'	ND	ND	ND	13.9	ND	13.9	112
SW-18	2/7/2023	2'	ND	ND	ND	18.3	ND	18.3	144
SW-19	2/7/2023	2'	ND	ND	ND	12.5	ND	12.5	160
SW-20	2/7/2023	2-4'	ND	ND	ND	21.6	ND	21.6	160
SW-21	2/7/2023	4'	ND	ND	ND	152	22.3	174.3	320
	2/13/2023	4.5'	ND	ND	ND	ND	ND	0	64
SW-22	2/7/2023	2-4'	ND	ND	ND	16.7	ND	16.7	160
TW-1	2/7/2023	2-4'	ND	ND	ND	14.8	ND	14.8	80
BG-1	2/7/2023	0-1'	ND	ND	ND	ND	ND	0	32
BG-2	2/7/2023	0-1'	ND	ND	ND	ND	ND	0	32
BG-3	2/7/2023	0-1'	ND	ND	ND	ND	ND	0	16
BG-4	2/7/2023	0-1'	ND	ND	ND	ND	ND	0	80
BG-6	2/8/2023	0-1'	ND	ND	ND	ND	ND	0	16

ND = Analyte Not Detected SW = Sidewall TW = Transition Wall

Remedial Actions

- The impacted areas near sample points S-1 through S-4 were excavated to a total depth of 0.5-feet BGS.
- The impacted areas near sample points S-5 through S-8 were excavated to a depth of 2-feet BGS.
- The impacted areas near sample points S-9 through S-20 were excavated to a depth of 3-feet BGS.
- The impacted areas near sample points S-21 and S-22 were excavated to a depth of 2.5-feet BGS.
- The impacted area near sample points S-26 was excavated to a depth of 4-feet BGS.
- Composite confirmation samples were obtained from the sidewalls and bottoms of the excavation to verify that all contaminants above closure criteria had been removed.
- All the excavated material was hauled to Lea Land, a NMOCD approved solid waste disposal facility.
- The excavated areas on the well pad were backfilled with new caliche at depth and brought to grade, machine compacted and contoured to match the surrounding location.
- The excavated areas in the pasture were backfilled with clean like topsoil and contoured to match the surrounding terrain. Seeding with the proper BLM seed mixture will take place in accordance with the monsoon season to ensure proper seed germination and vegetation growth.
- The Final C-141 formally documenting the remedial actions is attached in [Appendix III](#).

Closure

Based on the site assessment, remedial actions and confirmation sampling results completed for this project, on behalf of Cimarex Energy Co. of Colorado we request that no further actions be required, and that closure of this incident be granted.

Should you have any questions or if further information is required, please do not hesitate to contact our office at 575-909-0326.

Respectfully submitted,

H&R Enterprises, LLC

A handwritten signature in black ink, appearing to read "Michael Collier".

Michael Collier
Environmental Project Manager

Attachments:

Appendix I Site Maps

Appendix II Soil Survey, Groundwater Data, FEMA Flood Zone Map

Appendix III Initial and Final C-141

Appendix IV Photographic Documentation

Appendix V Laboratory Reports

APPENDIX I

SITE MAPS

KARST MAP

TOPOGRAPHIC MAP

LOCATOR MAP

Crescent Hale 12 Federal #001

Cimarex Energy Co. of Colorado
Incident# nAPP2236074851
Eddy County, NM
Site Assessment Map

Legend

- Assessment/Delineation Sample
- Crescent Hale 12 Federal #001
- Overspray Area
- Spill Path

SA-6

SA-5

H-2

SA-2

QH-1

SA-1

QH-3

H-4

QH-5

SA-4

QH-6

SA-3



Google Earth

100 ft

Crescent Hale 12 Federal #001

Cimarex Energy Co. of Colorado
Incident# nAPP2236074851
Eddy County, NM
Confirmation Sample Map

Legend



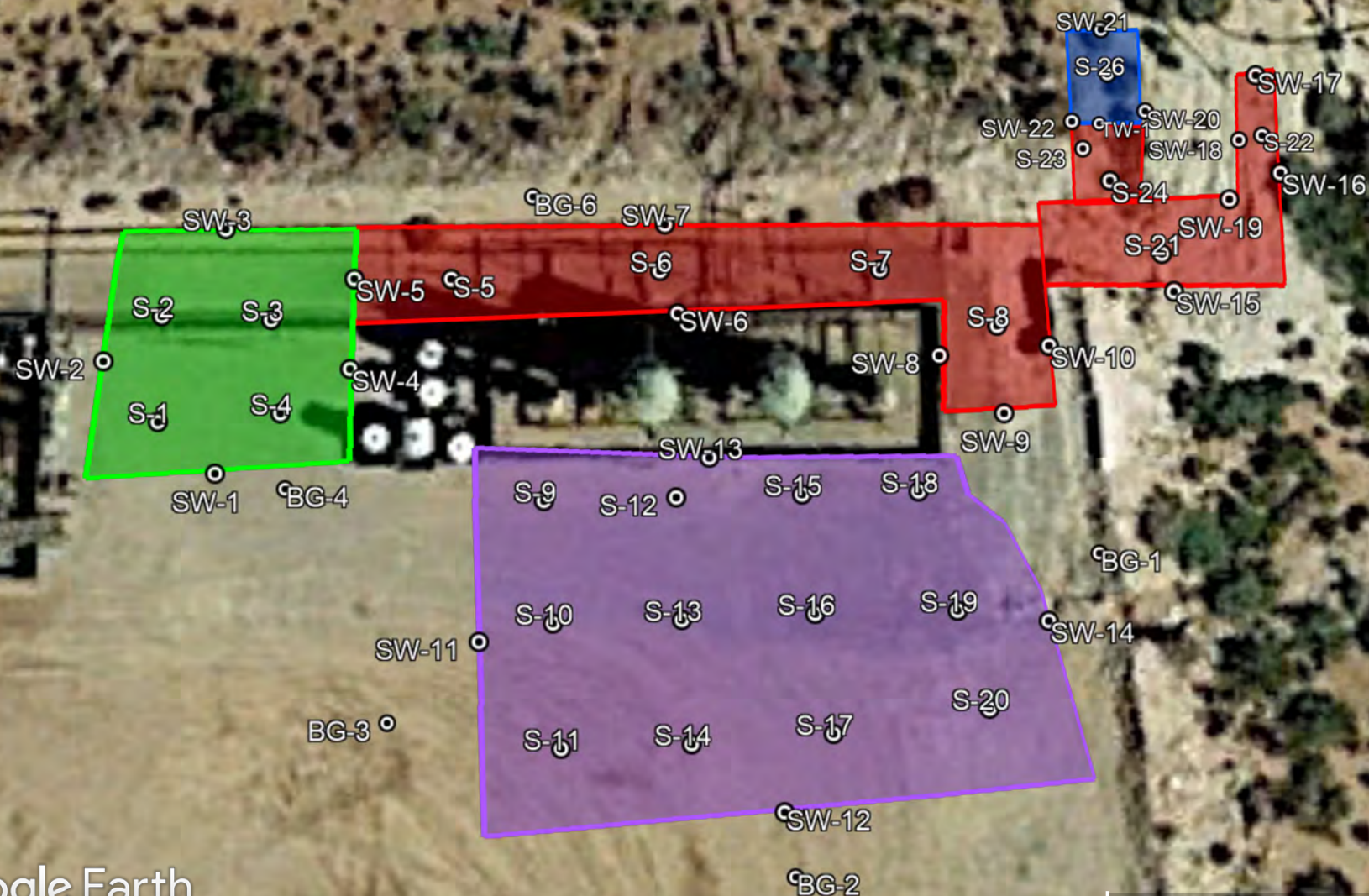

- 2ft. Excavation
- 3ft. Excavation
- 4ft. Excavation
- 6in Excavation
- Confirmation Composite Sample



Crescent Hale 12 Federal #001

Cimarex Energy Co. of Colorado
Incident# nAPP2236074851
Eddy County, NM
Karst Map

Legend

-  Crescent Hale 12 Federal #001
-  High
-  Low
-  Medium

 Crescent Hale 12 Federal #001



5000 ft

Google Earth

Crescent Hale 12 Federal #001

Cimarex Energy Co. of Colorado
Incident# nAPP2236074851
Eddy County, NM
Locator Map

Legend

 Crescent Hale 12 Federal #001

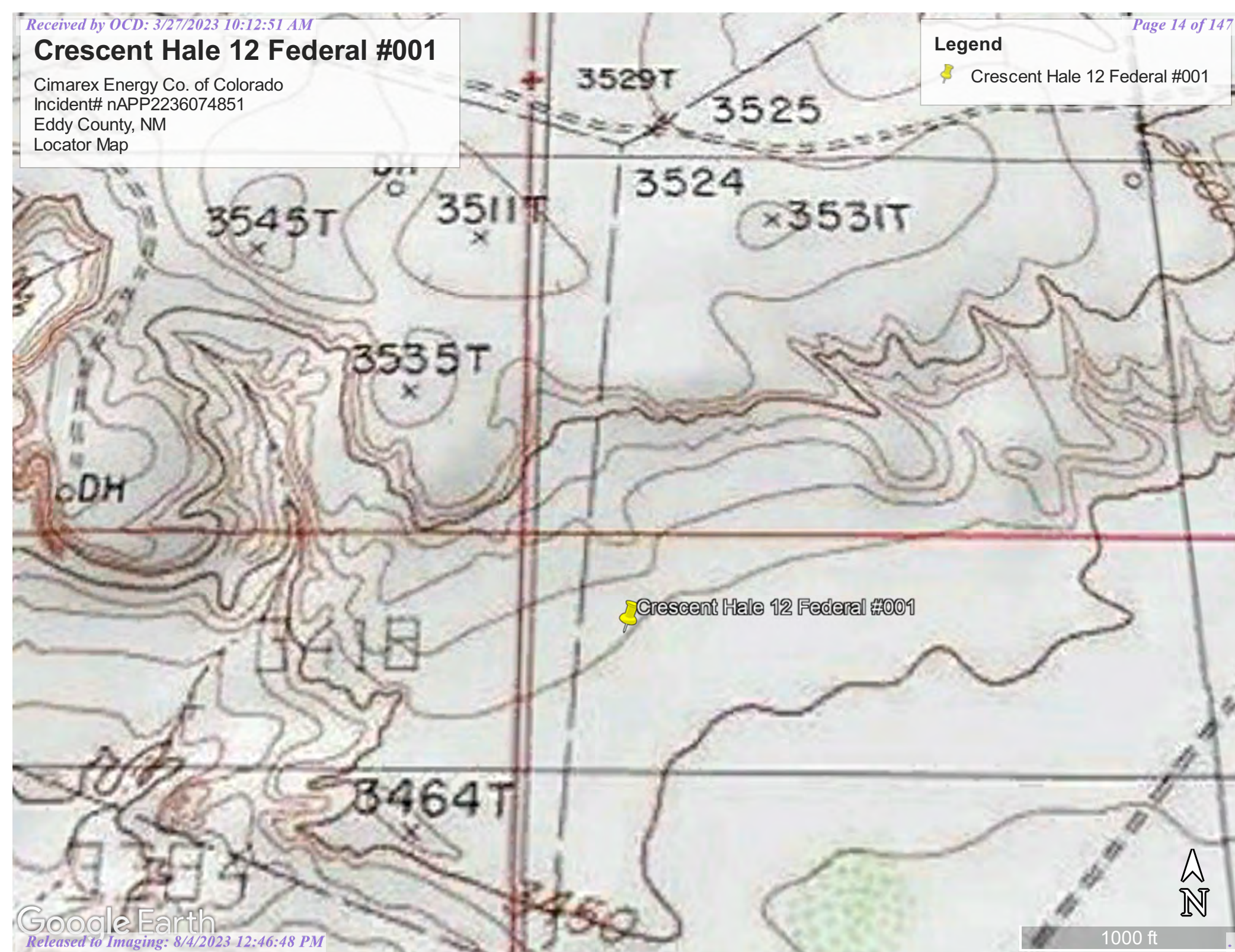

Crescent Hale 12 Federal #001

Cimarex Energy Co. of Colorado
Incident# nAPP2236074851
Eddy County, NM
Locator Map

Legend

 Crescent Hale 12 Federal #001

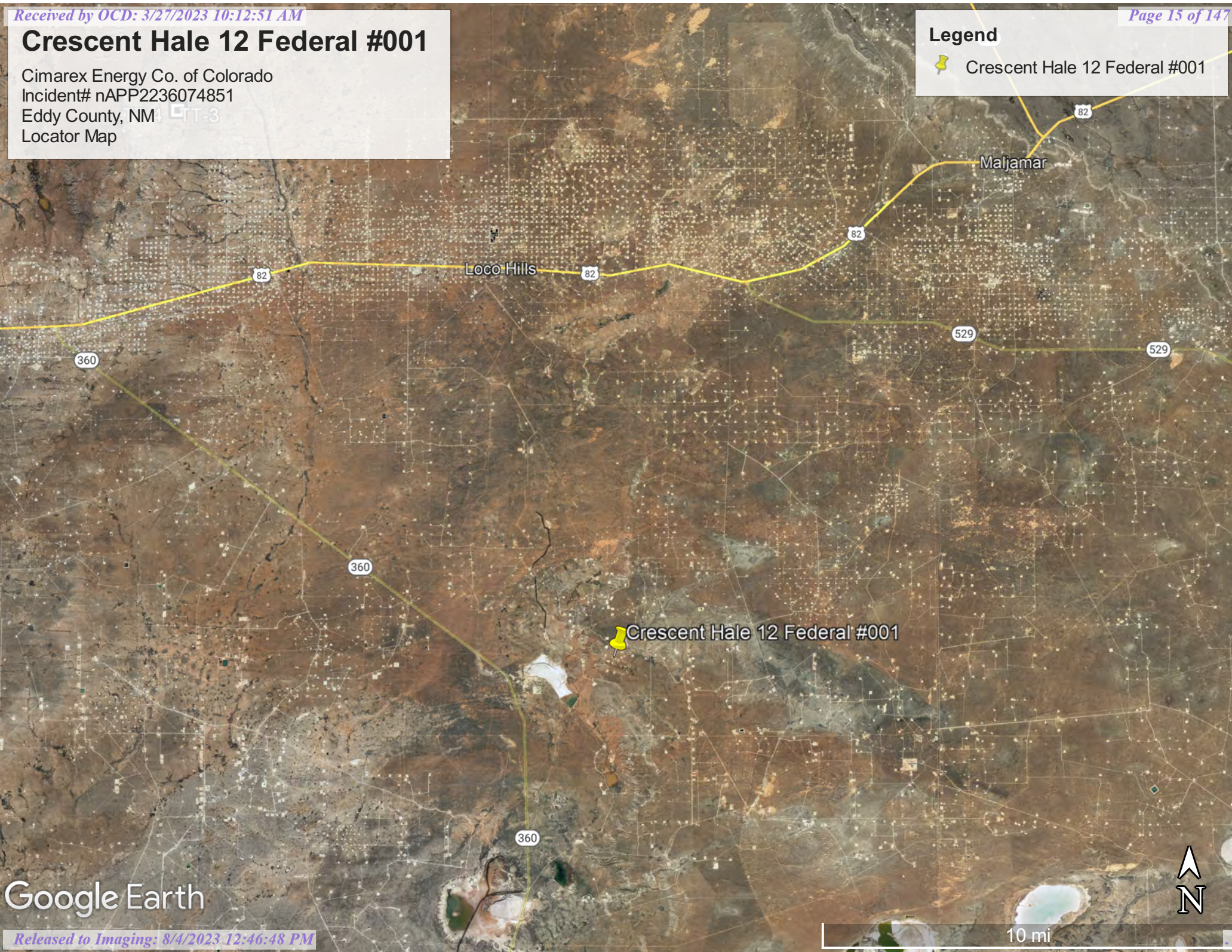

Google Earth

APPENDIX II

GROUNDWATER DATA

SOIL SURVEY

FEMA FLOOD ZONE



New Mexico Office of the State Engineer

Water Column/Average Depth to Water

(A CLW##### in the POD suffix indicates the POD has been replaced & no longer serves a water right file.)

(R=POD has been replaced,
O=orphaned,
C=the file is closed)

(quarters are 1=NW 2=NE 3=SW 4=SE)

(quarters are smallest to largest)

(NAD83 UTM in meters)

(In feet)

POD Number	Code	POD Sub-basin	County	Q 64	Q 16	Q 4	Sec	Tws	Rng	X	Y	Distance	DepthWell	DepthWater	Water Column
CP 00647 POD1	O	CP	ED	4	2	2	15	19S	30E	598235	3614621*	<input type="text"/>	2569	200	92 108
CP 00767 POD1		CP	ED		3	2	35	18S	30E	599300	3619158*	<input type="text"/>	2874	500	

Average Depth to Water: **92 feet**

Minimum Depth: **92 feet**

Maximum Depth: **92 feet**

Record Count: 2

Basin/County Search:

County: Eddy

UTMNAD83 Radius Search (in meters):

Easting (X): 600093.88

Northing (Y): 3616395.64

Radius: 3000

*UTM location was derived from PLSS - see Help

The data is furnished by the NMOSE/ISC and is accepted by the recipient with the expressed understanding that the OSE/ISC make no warranties, expressed or implied, concerning the accuracy, completeness, reliability, usability, or suitability for any particular purpose of the data.

2/21/23 10:01 AM

WATER COLUMN/ AVERAGE DEPTH TO WATER

Map Unit Description: Largo loam, 1 to 5 percent slopes---Eddy Area, New Mexico

Eddy Area, New Mexico

LA—Largo loam, 1 to 5 percent slopes

Map Unit Setting

National map unit symbol: 1w4y

Elevation: 2,000 to 5,700 feet

Mean annual precipitation: 6 to 14 inches

Mean annual air temperature: 57 to 70 degrees F

Frost-free period: 180 to 260 days

Farmland classification: Not prime farmland

Map Unit Composition

Largo and similar soils: 98 percent

Minor components: 2 percent

Estimates are based on observations, descriptions, and transects of the mapunit.

Description of Largo

Setting

Landform: Plains, alluvial fans

Landform position (three-dimensional): Talf, rise

Down-slope shape: Convex, linear

Across-slope shape: Linear

Parent material: Calcareous alluvium

Typical profile

H1 - 0 to 4 inches: loam

H2 - 4 to 47 inches: silt loam

H3 - 47 to 65 inches: loam

Properties and qualities

Slope: 1 to 5 percent

Depth to restrictive feature: More than 80 inches

Drainage class: Well drained

Runoff class: Low

Capacity of the most limiting layer to transmit water

(Ksat): Moderately high (0.20 to 0.60 in/hr)

Depth to water table: More than 80 inches

Frequency of flooding: None

Frequency of ponding: None

Calcium carbonate, maximum content: 15 percent

Maximum salinity: Nonsaline to very slightly saline (0.0 to 2.0 mmhos/cm)

Sodium adsorption ratio, maximum: 1.0

Available water supply, 0 to 60 inches: High (about 10.0 inches)

Interpretive groups

Land capability classification (irrigated): 3e

Land capability classification (nonirrigated): 7e

Hydrologic Soil Group: B

Map Unit Description: Largo loam, 1 to 5 percent slopes---Eddy Area, New Mexico

Ecological site: R070BC007NM - Loamy
Hydric soil rating: No

Minor Components

Largo

Percent of map unit: 1 percent
Ecological site: R070BC017NM - Bottomland
Hydric soil rating: No

Pajarito

Percent of map unit: 1 percent
Ecological site: R070BD003NM - Loamy Sand
Hydric soil rating: No

Data Source Information

Soil Survey Area: Eddy Area, New Mexico
Survey Area Data: Version 18, Sep 8, 2022

National Flood Hazard Layer FIRMette



103°56'15"W 32°41'6"N



Legend

SEE FIS REPORT FOR DETAILED LEGEND AND INDEX MAP FOR FIRM PANEL LAYOUT

SPECIAL FLOOD HAZARD AREAS		Without Base Flood Elevation (BFE) Zone A, V, A99
		With BFE or Depth Zone AE, AO, AH, VE, AR
		Regulatory Floodway
OTHER AREAS OF FLOOD HAZARD		0.2% Annual Chance Flood Hazard, Areas of 1% annual chance flood with average depth less than one foot or with drainage areas of less than one square mile Zone X
		Future Conditions 1% Annual Chance Flood Hazard Zone X
		Area with Reduced Flood Risk due to Levee. See Notes. Zone X
		Area with Flood Risk due to Levee Zone D
OTHER AREAS		NO SCREEN Area of Minimal Flood Hazard Zone X
		Effective LOMRs
		Area of Undetermined Flood Hazard Zone D
GENERAL STRUCTURES		Channel, Culvert, or Storm Sewer
		Levee, Dike, or Floodwall
OTHER FEATURES		20.2 Cross Sections with 1% Annual Chance Water Surface Elevation
		17.5 Cross Sections with 1% Annual Chance Water Surface Elevation
		Coastal Transect
		Base Flood Elevation Line (BFE)
		Limit of Study
		Jurisdiction Boundary
		Coastal Transect Baseline
MAP PANELS		Digital Data Available
		No Digital Data Available
		Unmapped



The pin displayed on the map is an approximate point selected by the user and does not represent an authoritative property location.

This map complies with FEMA's standards for the use of digital flood maps if it is not void as described below. The basemap shown complies with FEMA's basemap accuracy standards

The flood hazard information is derived directly from the authoritative NFHL web services provided by FEMA. This map was exported on 2/21/2023 at 12:04 PM and does not reflect changes or amendments subsequent to this date and time. The NFHL and effective information may change or become superseded by new data over time.

This map image is void if the one or more of the following map elements do not appear: basemap imagery, flood zone labels, legend, scale bar, map creation date, community identifiers, FIRM panel number, and FIRM effective date. Map images for unmapped and unmodernized areas cannot be used for regulatory purposes.

APPENDIX III

INTIAL C-141 AND FINAL C-141

District I
1625 N. French Dr., Hobbs, NM 88240
District II
811 S. First St., Artesia, NM 88210
District III
1000 Rio Brazos Road, Aztec, NM 87410
District IV
1220 S. St. Francis Dr., Santa Fe, NM 87505

State of New Mexico
Energy Minerals and Natural
Resources Department

Oil Conservation Division
1220 South St. Francis Dr.
Santa Fe, NM 87505

Form C-141
Revised August 24, 2018
Submit to appropriate OCD District office

Incident ID	nAPP2236074851
District RP	
Facility ID	fAPP2202535941
Application ID	

Release Notification

Responsible Party

Responsible Party: Cimarex Energy Co. of Colorado	OGRID: 162683
Contact Name: Laci Luig	Contact Telephone: (432) 571-7800
Contact email: laci.luig@coterra.com	Incident # (assigned by OCD) nAPP2236074851
Contact mailing address: 600 N Marienfeld Street, Ste. 600 Midland, TX 79701	

Location of Release Source

Latitude 32.68068 _____ Longitude -103.93192 _____
(NAD 83 in decimal degrees to 5 decimal places)

Site Name: Crescent Hale 12 Federal 1	Site Type: Battery
Date Release Discovered: 12/26/2022	API# (if applicable)

Unit Letter	Section	Township	Range	County
D	12	19S	30E	Eddy

Surface Owner: ☐ State ☒ Federal ☐ Tribal ☐ Private (Name: _____)

Nature and Volume of Release

Material(s) Released (Select all that apply and attach calculations or specific justification for the volumes provided below)

<input checked="" type="checkbox"/> Crude Oil	Volume Released (bbls) 11	Volume Recovered (bbls) 4
<input type="checkbox"/> Produced Water	Volume Released (bbls)	Volume Recovered (bbls)
	Is the concentration of dissolved chloride in the produced water >10,000 mg/l?	<input type="checkbox"/> Yes <input type="checkbox"/> No
<input type="checkbox"/> Condensate	Volume Released (bbls)	Volume Recovered (bbls)
<input type="checkbox"/> Natural Gas	Volume Released (Mcf)	Volume Recovered (Mcf)
<input type="checkbox"/> Other (describe)	Volume/Weight Released (provide units)	Volume/Weight Recovered (provide units)

Cause of Release: Equipment Failure

When the Lease Operator arrived on location, he found the heater treater had popped off and fluid running down the side of the vessel. The instrument air compressor was running continuously and the quick release on the bottom of the air compressor tank stuck open. The separator appears to have lost enough air supply, causing the back pressure valves to open and sending pressure to hit the heater pop off and blowing until it reset. An estimated total of 11 barrels fluid was released inside containment and onto the well pad. A vacuum truck recovered 7 barrels from the containment. The containment will be washed and a liner inspection scheduled. Impacted soils will be remediated.

Incident ID	nAPP2236074851
District RP	
Facility ID	fAPP2202535941
Application ID	

Was this a major release as defined by 19.15.29.7(A) NMAC? <input type="checkbox"/> Yes <input checked="" type="checkbox"/> No	If YES, for what reason(s) does the responsible party consider this a major release?
If YES, was immediate notice given to the OCD? By whom? To whom? When and by what means (phone, email, etc)? By: Laci Luig To: OCD Enviro, BLM By: Email	

Initial Response

The responsible party must undertake the following actions immediately unless they could create a safety hazard that would result in injury

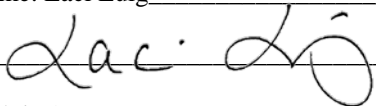
<input checked="" type="checkbox"/> The source of the release has been stopped. <input checked="" type="checkbox"/> The impacted area has been secured to protect human health and the environment. <input checked="" type="checkbox"/> Released materials have been contained via the use of berms or dikes, absorbent pads, or other containment devices. <input checked="" type="checkbox"/> All free liquids and recoverable materials have been removed and managed appropriately.	
If all the actions described above have <u>not</u> been undertaken, explain why: 	
Per 19.15.29.8 B. (4) NMAC the responsible party may commence remediation immediately after discovery of a release. If remediation has begun, please attach a narrative of actions to date. If remedial efforts have been successfully completed or if the release occurred within a lined containment area (see 19.15.29.11(A)(5)(a) NMAC), please attach all information needed for closure evaluation.	
I hereby certify that the information given above is true and complete to the best of my knowledge and understand that pursuant to OCD rules and regulations all operators are required to report and/or file certain release notifications and perform corrective actions for releases which may endanger public health or the environment. The acceptance of a C-141 report by the OCD does not relieve the operator of liability should their operations have failed to adequately investigate and remediate contamination that pose a threat to groundwater, surface water, human health or the environment. In addition, OCD acceptance of a C-141 report does not relieve the operator of responsibility for compliance with any other federal, state, or local laws and/or regulations.	
Printed Name: Laci Luig	Title: ESH Specialist
Signature: 	Date: 12/26/2022
email: laci.luig@coterra.com	Telephone: (432) 208-3035
<u>OCD Only</u> Received by: Jocelyn Harimon Date: 03/27/2023	

Incident ID	nAPP2236074851
District RP	
Facility ID	fAPP2202535941
Application ID	

Site Assessment/Characterization

This information must be provided to the appropriate district office no later than 90 days after the release discovery date.

What is the shallowest depth to groundwater beneath the area affected by the release?	<u>92</u> (ft bgs)
Did this release impact groundwater or surface water?	<input type="checkbox"/> Yes <input checked="" type="checkbox"/> No
Are the lateral extents of the release within 300 feet of a continuously flowing watercourse or any other significant watercourse?	<input type="checkbox"/> Yes <input checked="" type="checkbox"/> No
Are the lateral extents of the release within 200 feet of any lakebed, sinkhole, or playa lake (measured from the ordinary high-water mark)?	<input type="checkbox"/> Yes <input checked="" type="checkbox"/> No
Are the lateral extents of the release within 300 feet of an occupied permanent residence, school, hospital, institution, or church?	<input type="checkbox"/> Yes <input checked="" type="checkbox"/> No
Are the lateral extents of the release within 500 horizontal feet of a spring or a private domestic fresh water well used by less than five households for domestic or stock watering purposes?	<input type="checkbox"/> Yes <input checked="" type="checkbox"/> No
Are the lateral extents of the release within 1000 feet of any other fresh water well or spring?	<input type="checkbox"/> Yes <input checked="" type="checkbox"/> No
Are the lateral extents of the release within incorporated municipal boundaries or within a defined municipal fresh water well field?	<input type="checkbox"/> Yes <input checked="" type="checkbox"/> No
Are the lateral extents of the release within 300 feet of a wetland?	<input type="checkbox"/> Yes <input checked="" type="checkbox"/> No
Are the lateral extents of the release overlying a subsurface mine?	<input type="checkbox"/> Yes <input checked="" type="checkbox"/> No
Are the lateral extents of the release overlying an unstable area such as karst geology?	<input checked="" type="checkbox"/> Yes <input type="checkbox"/> No
Are the lateral extents of the release within a 100-year floodplain?	<input type="checkbox"/> Yes <input checked="" type="checkbox"/> No
Did the release impact areas not on an exploration, development, production, or storage site?	<input type="checkbox"/> Yes <input checked="" type="checkbox"/> No

Attach a comprehensive report (electronic submittals in .pdf format are preferred) demonstrating the lateral and vertical extents of soil contamination associated with the release have been determined. Refer to 19.15.29.11 NMAC for specifics.

Characterization Report Checklist: *Each of the following items must be included in the report.*

- ☒ Scaled site map showing impacted area, surface features, subsurface features, delineation points, and monitoring wells.
- ☐ Field data
- ☒ Data table of soil contaminant concentration data
- ☒ Depth to water determination
- ☒ Determination of water sources and significant watercourses within ½-mile of the lateral extents of the release
- ☐ Boring or excavation logs
- ☒ Photographs including date and GIS information
- ☒ Topographic/Aerial maps
- ☒ Laboratory data including chain of custody

If the site characterization report does not include completed efforts at remediation of the release, the report must include a proposed remediation plan. That plan must include the estimated volume of material to be remediated, the proposed remediation technique, proposed sampling plan and methods, anticipated timelines for beginning and completing the remediation. The closure criteria for a release are contained in Table 1 of 19.15.29.12 NMAC, however, use of the table is modified by site- and release-specific parameters.

State of New Mexico
Oil Conservation Division

Page 4

Incident ID	nAPP2236074851
District RP	
Facility ID	fAPP2202535941
Application ID	

I hereby certify that the information given above is true and complete to the best of my knowledge and understand that pursuant to OCD rules and regulations all operators are required to report and/or file certain release notifications and perform corrective actions for releases which may endanger public health or the environment. The acceptance of a C-141 report by the OCD does not relieve the operator of liability should their operations have failed to adequately investigate and remediate contamination that pose a threat to groundwater, surface water, human health or the environment. In addition, OCD acceptance of a C-141 report does not relieve the operator of responsibility for compliance with any other federal, state, or local laws and/or regulations.

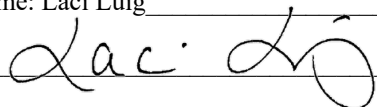
Printed Name: Laci Luig _____ Title: ESH Specialist _____
Signature:  _____ Date: 3/27/2023 _____
email: laci.luig@coterra.com _____ Telephone: (432) 208-3035 _____

OCD Only

Received by: Jocelyn Harimon _____ Date: 03/27/2023 _____

Incident ID	nAPP2236074851
District RP	
Facility ID	fAPP2202535941
Application ID	

Closure

The responsible party must attach information demonstrating they have complied with all applicable closure requirements and any conditions or directives of the OCD. This demonstration should be in the form of a comprehensive report (electronic submittals in .pdf format are preferred) including a scaled site map, sampling diagrams, relevant field notes, photographs of any excavation prior to backfilling, laboratory data including chain of custody documents of final sampling, and a narrative of the remedial activities. Refer to 19.15.29.12 NMAC.

Closure Report Attachment Checklist: *Each of the following items must be included in the closure report.*

- ☒ A scaled site and sampling diagram as described in 19.15.29.11 NMAC
- ☒ Photographs of the remediated site prior to backfill or photos of the liner integrity if applicable (Note: appropriate OCD District office must be notified 2 days prior to liner inspection)
- ☒ Laboratory analyses of final sampling (Note: appropriate ODC District office must be notified 2 days prior to final sampling)
- ☒ Description of remediation activities

I hereby certify that the information given above is true and complete to the best of my knowledge and understand that pursuant to OCD rules and regulations all operators are required to report and/or file certain release notifications and perform corrective actions for releases which may endanger public health or the environment. The acceptance of a C-141 report by the OCD does not relieve the operator of liability should their operations have failed to adequately investigate and remediate contamination that pose a threat to groundwater, surface water, human health or the environment. In addition, OCD acceptance of a C-141 report does not relieve the operator of responsibility for compliance with any other federal, state, or local laws and/or regulations. The responsible party acknowledges they must substantially restore, reclaim, and re-vegetate the impacted surface area to the conditions that existed prior to the release or their final land use in accordance with 19.15.29.13 NMAC including notification to the OCD when reclamation and re-vegetation are complete.

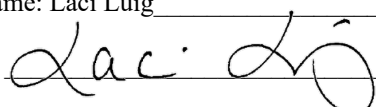
Printed Name: Laci Luig _____ Title: ESH Specialist _____
Signature:  _____ Date: 3/27/2023 _____
email: laci.luig@coterra.com _____ Telephone: (432) 208-3035 _____

OCD Only

Received by: Jocelyn Harimon _____ Date: 03/27/2023 _____

Closure approval by the OCD does not relieve the responsible party of liability should their operations have failed to adequately investigate and remediate contamination that poses a threat to groundwater, surface water, human health, or the environment nor does not relieve the responsible party of compliance with any other federal, state, or local laws and/or regulations.

Closure Approved by:  _____ Date: 8/4/2023 _____
Printed Name: Ashley Maxwell _____ Title: Environmental Specialist _____

From: [Laci Luig](#)
To: [Michael Collier](#)
Subject: FW: [EXTERNAL] nAPP2236074851 Crescent Hale 12 Federal 1 sample notification
Date: Tuesday, February 7, 2023 11:04:34 AM

FYI...for closure report.

Thank you!

[Laci Luig](#)
(432) 208-3035

From: Harimon, Jocelyn, EMNRD <Jocelyn.Harimon@emnrd.nm.gov>
Sent: Tuesday, February 7, 2023 11:54 AM
To: Laci Luig <Laci.Luig@coterra.com>
Cc: Bratcher, Michael, EMNRD <mike.bratcher@emnrd.nm.gov>; Hamlet, Robert, EMNRD <Robert.Hamlet@emnrd.nm.gov>
Subject: RE: [EXTERNAL] nAPP2236074851 Crescent Hale 12 Federal 1 sample notification

Laci,

Thank you for the notification. Please include a copy of this and all notifications in the remedial and/or closure reports to ensure the notifications are documented in the project file.

JH

Jocelyn Harimon • Environmental Specialist
Environmental Bureau
EMNRD - Oil Conservation Division
1220 South St. Francis Drive | Santa Fe, NM 87505
(505)469-2821 | Jocelyn.Harimon@emnrd.nm.gov
<http://www.emnrd.nm.gov>



From: Laci Luig <Laci.Luig@coterra.com>
Sent: Tuesday, February 7, 2023 10:44 AM
To: Harimon, Jocelyn, EMNRD <Jocelyn.Harimon@emnrd.nm.gov>
Subject: RE: [EXTERNAL] nAPP2236074851 Crescent Hale 12 Federal 1 sample notification

Jocelyn,

I apologize, I listed the wrong sample date in the original email notification. The correct sample date should be February 7, 2023.

Laci Luig
(432) 208-3035

From: Enviro, OCD, EMNRD <OCD.Enviro@emnrd.nm.gov>
Sent: Friday, February 3, 2023 3:06 PM
To: Laci Luig <Laci.Luig@coterra.com>
Cc: Hamlet, Robert, EMNRD <Robert.Hamlet@emnrd.nm.gov>; Bratcher, Michael, EMNRD <mike.bratcher@emnrd.nm.gov>
Subject: RE: [EXTERNAL] nAPP2236074851 Crescent Hale 12 Federal 1 sample notification

WARNING: This email originated from outside of Coterra Energy. Do not click links or open attachments unless you recognize the sender, are expecting the content and know it is safe.

Laci,

Thank you for the notification. Please include a copy of this and all notifications in the remedial and/or closure reports to ensure the notifications are documented in the project file.

JH

Jocelyn Harimon • Environmental Specialist
Environmental Bureau
EMNRD - Oil Conservation Division
1220 South St. Francis Drive | Santa Fe, NM 87505
(505)469-2821 | Jocelyn.Harimon@emnrd.nm.gov
<http://www.emnrd.nm.gov>



From: Laci Luig <Laci.Luig@coterra.com>
Sent: Friday, February 3, 2023 8:15 AM
To: Enviro, OCD, EMNRD <OCD.Enviro@emnrd.nm.gov>; BLM Spill Notifications <blm_nm_cfo_spill@blm.gov>
Cc: Jim Hawley <JHawley@H-R-Enterprises.com>; Michael Collier <mcollier@h-r-enterprises.com>
Subject: [EXTERNAL] nAPP2236074851 Crescent Hale 12 Federal 1 sample notification

CAUTION: This email originated outside of our organization. Exercise caution prior to clicking on

links or opening attachments.

Good morning,

This email serves as notification for confirmation sampling on the Crescent Hale 12 Federal 1. Sampling is scheduled to begin as early as Tuesday, February 14th. H&R Enterprises will be onsite to collect the confirmation samples.

Thank you,



Laci Luig | Environmental, Health & Safety Specialist
T: 432.571.7810 | M: 432.208.3035 | laci.luig@coterra.com | www.coterra.com
Coterra Energy Inc. | 600 N. Marienfeld Street, Suite 600 | Midland, TX 79701

Coterra Energy Inc. is the result of the merger of Cimarex Energy Co. and Cabot Oil & Gas Corporation on October 1, 2021.

This message may contain confidential and/or privileged information. If you are not the addressee or authorized to receive this for the addressee, you must not use, copy, disclose or take any action based on this message or any information herein. If you have received this message in error, please advise the sender immediately by reply e-mail and delete this message.

This message may contain confidential and/or privileged information. If you are not the addressee or authorized to receive this for the addressee, you must not use, copy, disclose or take any action based on this message or any information herein. If you have received this message in error, please advise the sender immediately by reply e-mail and delete this message.

This message may contain confidential and/or privileged information. If you are not the addressee or authorized to receive this for the addressee, you must not use, copy, disclose or take any action based on this message or any information herein. If you have received this message in error, please advise the sender immediately by reply e-mail and delete this message.

APPENDIX IV

PHOTOGRAPHIC DOCUMENTATION

PHOTOGRAPHIC DOCUMENTATION

INITIAL PHOTOGRAPHS



PHOTOGRAPHIC DOCUMENTATION

EXCAVATION PHOTOGRAPHS



PHOTOGRAPHIC DOCUMENTATION

MICROBLAZE PHOTOGRAPHS

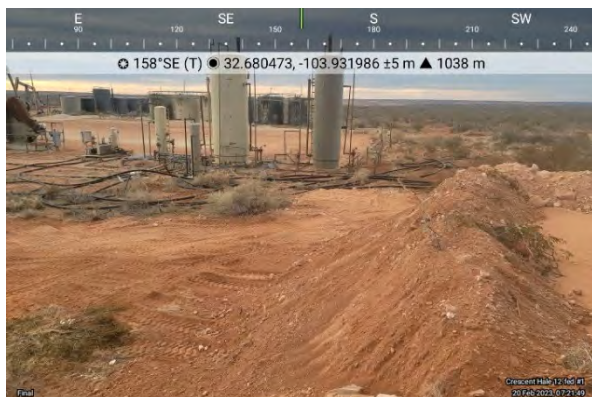
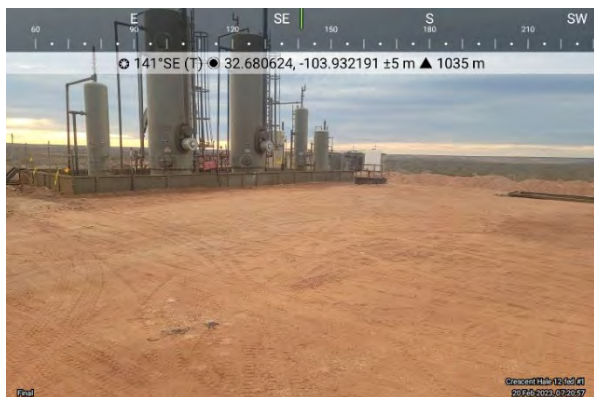

PHOTOGRAPHIC DOCUMENTATION

FINAL PHOTOGRAPHS

PHOTOGRAPHIC DOCUMENTATION

FINAL PHOTOGRAPHS



APPENDIX V

LABORATORY REPORTS



PHONE (575) 393-2326 ° 101 E. MARLAND ° HOBBS, NM 88240

January 16, 2023

ASHTON THIELKE

CARMONA RESOURCES

310 W WALL ST SUITE 415

MIDLAND, TX 79701

RE: CRESCENT HALE 12 FED 1H

Enclosed are the results of analyses for samples received by the laboratory on 01/12/23 13:40.

Cardinal Laboratories is accredited through Texas NELAP under certificate number T104704398-22-15. Accreditation applies to drinking water, non-potable water and solid and chemical materials. All accredited analytes are denoted by an asterisk (*). For a complete list of accredited analytes and matrices visit the TCEQ website at www.tceq.texas.gov/field/qa/lab_accred_certif.html.

Cardinal Laboratories is accredited through the State of Colorado Department of Public Health and Environment for:

Method EPA 552.2	Haloacetic Acids (HAA-5)
Method EPA 524.2	Total Trihalomethanes (TTHM)
Method EPA 524.4	Regulated VOCs (V1, V2, V3)

Accreditation applies to public drinking water matrices.

This report meets NELAP requirements and is made up of a cover page, analytical results, and a copy of the original chain-of-custody. If you have any questions concerning this report, please feel free to contact me.

Sincerely,

A handwritten signature in black ink that reads "Celey D. Keene".

Celey D. Keene

Lab Director/Quality Manager



PHONE (575) 393-2326 ° 101 E. MARLAND ° HOBBS, NM 88240

Analytical Results For:

CARMONA RESOURCES
 ASHTON THIELKE
 310 W WALL ST SUITE 415
 MIDLAND TX, 79701
 Fax To:

Received: 01/12/2023
 Reported: 01/16/2023
 Project Name: CRESCENT HALE 12 FED 1H
 Project Number: NONE GIVEN
 Project Location: CIMAREX- EDDY CO NM

Sampling Date: 01/12/2023
 Sampling Type: Soil
 Sampling Condition: Cool & Intact
 Sample Received By: Tamara Oldaker

Sample ID: SA - 1 (0-6") (H230172-01)

BTX 8021B		mg/kg		Analyzed By: JH/					
Analyte	Result	Reporting Limit	Analyzed	Method Blank	BS	% Recovery	True Value QC	RPD	Qualifier
Benzene*	26.5	2.00	01/13/2023	ND	1.97	98.7	2.00	11.3	QM-07
Toluene*	212	2.00	01/13/2023	ND	2.07	104	2.00	5.09	QM-07
Ethylbenzene*	95.0	2.00	01/13/2023	ND	2.10	105	2.00	7.66	QM-07
Total Xylenes*	193	6.00	01/13/2023	ND	6.52	109	6.00	10.3	QM-07
Total BTX	527	12.0	01/13/2023	ND					

Surrogate: 4-Bromofluorobenzene (PID) 128 % 71.5-134

Chloride, SM4500Cl-B		mg/kg		Analyzed By: AC					
Analyte	Result	Reporting Limit	Analyzed	Method Blank	BS	% Recovery	True Value QC	RPD	Qualifier
Chloride	80.0	16.0	01/13/2023	ND	432	108	400	0.00	

TPH 8015M		mg/kg		Analyzed By: MS						S-06
Analyte	Result	Reporting Limit	Analyzed	Method Blank	BS	% Recovery	True Value QC	RPD	Qualifier	
GRO C6-C10*	3110	50.0	01/12/2023	ND	195	97.6	200	0.623		
DRO >C10-C28*	9070	50.0	01/12/2023	ND	181	90.4	200	2.49		
EXT DRO >C28-C36	1380	50.0	01/12/2023	ND						

Surrogate: 1-Chlorooctane 353 % 48.2-134

Surrogate: 1-Chlorooctadecane 264 % 49.1-148

Cardinal Laboratories

*=Accredited Analyte

PLEASE NOTE: Liability and Damages. Cardinal's liability and client's exclusive remedy for any claim arising, whether based in contract or tort, shall be limited to the amount paid by client for analyses. All claims, including those for negligence and any other cause whatsoever shall be deemed waived unless made in writing and received by Cardinal within thirty (30) days after completion of the applicable service. In no event shall Cardinal be liable for incidental or consequential damages, including, without limitation, business interruptions, loss of use, or loss of profits incurred by client, its subsidiaries, affiliates or successors arising out of or related to the performance of the services hereunder by Cardinal, regardless of whether such claim is based upon any of the above stated reasons or otherwise. Results relate only to the samples identified above. This report shall not be reproduced except in full with written approval of Cardinal Laboratories.

Celey D. Keene, Lab Director/Quality Manager



PHONE (575) 393-2326 ° 101 E. MARLAND ° HOBBS, NM 88240

Analytical Results For:

CARMONA RESOURCES
 ASHTON THIELKE
 310 W WALL ST SUITE 415
 MIDLAND TX, 79701
 Fax To:

Received: 01/12/2023
 Reported: 01/16/2023
 Project Name: CRESCENT HALE 12 FED 1H
 Project Number: NONE GIVEN
 Project Location: CIMAREX- EDDY CO NM

Sampling Date: 01/12/2023
 Sampling Type: Soil
 Sampling Condition: Cool & Intact
 Sample Received By: Tamara Oldaker

Sample ID: SA - 1 (1') (H230172-02)

BTEx 8021B		mg/kg		Analyzed By: JH/					
Analyte	Result	Reporting Limit	Analyzed	Method Blank	BS	% Recovery	True Value QC	RPD	Qualifier
Benzene*	7.31	1.00	01/13/2023	ND	1.97	98.7	2.00	11.3	
Toluene*	79.0	1.00	01/13/2023	ND	2.07	104	2.00	5.09	
Ethylbenzene*	42.1	1.00	01/13/2023	ND	2.10	105	2.00	7.66	
Total Xylenes*	88.5	3.00	01/13/2023	ND	6.52	109	6.00	10.3	
Total BTEX	217	6.00	01/13/2023	ND					

Surrogate: 4-Bromofluorobenzene (PID) 128 % 71.5-134

Chloride, SM4500Cl-B		mg/kg		Analyzed By: AC					
Analyte	Result	Reporting Limit	Analyzed	Method Blank	BS	% Recovery	True Value QC	RPD	Qualifier
Chloride	32.0	16.0	01/13/2023	ND	432	108	400	0.00	
TPH 8015M	mg/kg		Analyzed By: MS						S-06

Analyte	Result	Reporting Limit	Analyzed	Method Blank	BS	% Recovery	True Value QC	RPD	Qualifier
GRO C6-C10*	2360	50.0	01/13/2023	ND	195	97.6	200	0.623	
DRO >C10-C28*	5620	50.0	01/13/2023	ND	181	90.4	200	2.49	
EXT DRO >C28-C36	835	50.0	01/13/2023	ND					

Surrogate: 1-Chlorooctane 329 % 48.2-134

Surrogate: 1-Chlorooctadecane 244 % 49.1-148

Cardinal Laboratories

*=Accredited Analyte

PLEASE NOTE: Liability and Damages. Cardinal's liability and client's exclusive remedy for any claim arising, whether based in contract or tort, shall be limited to the amount paid by client for analyses. All claims, including those for negligence and any other cause whatsoever shall be deemed waived unless made in writing and received by Cardinal within thirty (30) days after completion of the applicable service. In no event shall Cardinal be liable for incidental or consequential damages, including, without limitation, business interruptions, loss of use, or loss of profits incurred by client, its subsidiaries, affiliates or successors arising out of or related to the performance of the services hereunder by Cardinal, regardless of whether such claim is based upon any of the above stated reasons or otherwise. Results relate only to the samples identified above. This report shall not be reproduced except in full with written approval of Cardinal Laboratories.

Celey D. Keene, Lab Director/Quality Manager



PHONE (575) 393-2326 ° 101 E. MARLAND ° HOBBS, NM 88240

Analytical Results For:

CARMONA RESOURCES
 ASHTON THIELKE
 310 W WALL ST SUITE 415
 MIDLAND TX, 79701
 Fax To:

Received: 01/12/2023
 Reported: 01/16/2023
 Project Name: CRESCENT HALE 12 FED 1H
 Project Number: NONE GIVEN
 Project Location: CIMAREX- EDDY CO NM

Sampling Date: 01/12/2023
 Sampling Type: Soil
 Sampling Condition: Cool & Intact
 Sample Received By: Tamara Oldaker

Sample ID: SA - 1 (2') (H230172-03)

BTEx 8021B		mg/kg	Analyzed By: JH/						
Analyte	Result	Reporting Limit	Analyzed	Method Blank	BS	% Recovery	True Value QC	RPD	Qualifier
Benzene*	0.054	0.050	01/13/2023	ND	1.97	98.7	2.00	11.3	
Toluene*	0.754	0.050	01/13/2023	ND	2.07	104	2.00	5.09	
Ethylbenzene*	0.798	0.050	01/13/2023	ND	2.10	105	2.00	7.66	
Total Xylenes*	1.96	0.150	01/13/2023	ND	6.52	109	6.00	10.3	
Total BTEX	3.57	0.300	01/13/2023	ND					

Surrogate: 4-Bromofluorobenzene (PID) 129 % 71.5-134

Chloride, SM4500Cl-B		mg/kg	Analyzed By: AC						
Analyte	Result	Reporting Limit	Analyzed	Method Blank	BS	% Recovery	True Value QC	RPD	Qualifier
Chloride	32.0	16.0	01/13/2023	ND	432	108	400	0.00	

TPH 8015M		mg/kg	Analyzed By: MS						
Analyte	Result	Reporting Limit	Analyzed	Method Blank	BS	% Recovery	True Value QC	RPD	Qualifier
GRO C6-C10*	40.4	10.0	01/13/2023	ND	195	97.6	200	0.623	
DRO >C10-C28*	246	10.0	01/13/2023	ND	181	90.4	200	2.49	
EXT DRO >C28-C36	44.4	10.0	01/13/2023	ND					

Surrogate: 1-Chlorooctane 97.3 % 48.2-134

Surrogate: 1-Chlorooctadecane 127 % 49.1-148

Cardinal Laboratories

*=Accredited Analyte

PLEASE NOTE: Liability and Damages. Cardinal's liability and client's exclusive remedy for any claim arising, whether based in contract or tort, shall be limited to the amount paid by client for analyses. All claims, including those for negligence and any other cause whatsoever shall be deemed waived unless made in writing and received by Cardinal within thirty (30) days after completion of the applicable service. In no event shall Cardinal be liable for incidental or consequential damages, including, without limitation, business interruptions, loss of use, or loss of profits incurred by client, its subsidiaries, affiliates or successors arising out of or related to the performance of the services hereunder by Cardinal, regardless of whether such claim is based upon any of the above stated reasons or otherwise. Results relate only to the samples identified above. This report shall not be reproduced except in full with written approval of Cardinal Laboratories.

Celey D. Keene, Lab Director/Quality Manager



PHONE (575) 393-2326 ° 101 E. MARLAND ° HOBBS, NM 88240

Analytical Results For:

CARMONA RESOURCES
 ASHTON THIELKE
 310 W WALL ST SUITE 415
 MIDLAND TX, 79701
 Fax To:

Received: 01/12/2023
 Reported: 01/16/2023
 Project Name: CRESCENT HALE 12 FED 1H
 Project Number: NONE GIVEN
 Project Location: CIMAREX- EDDY CO NM

Sampling Date: 01/12/2023
 Sampling Type: Soil
 Sampling Condition: Cool & Intact
 Sample Received By: Tamara Oldaker

Sample ID: SA - 1 (3') (H230172-04)

BTEx 8021B		mg/kg		Analyzed By: JH/					
Analyte	Result	Reporting Limit	Analyzed	Method Blank	BS	% Recovery	True Value QC	RPD	Qualifier
Benzene*	<0.050	0.050	01/13/2023	ND	1.97	98.7	2.00	11.3	
Toluene*	0.294	0.050	01/13/2023	ND	2.07	104	2.00	5.09	
Ethylbenzene*	0.282	0.050	01/13/2023	ND	2.10	105	2.00	7.66	
Total Xylenes*	0.672	0.150	01/13/2023	ND	6.52	109	6.00	10.3	
Total BTEX	1.25	0.300	01/13/2023	ND					

Surrogate: 4-Bromofluorobenzene (PID) 123 % 71.5-134

Chloride, SM4500Cl-B		mg/kg		Analyzed By: AC						
Analyte	Result	Reporting Limit	Analyzed	Method Blank	BS	% Recovery	True Value QC	RPD	Qualifier	
Chloride	16.0	16.0	01/13/2023	ND	432	108	400	0.00		

TPH 8015M		mg/kg		Analyzed By: MS					
Analyte	Result	Reporting Limit	Analyzed	Method Blank	BS	% Recovery	True Value QC	RPD	Qualifier
GRO C6-C10*	35.0	10.0	01/13/2023	ND	195	97.6	200	0.623	
DRO >C10-C28*	203	10.0	01/13/2023	ND	181	90.4	200	2.49	
EXT DRO >C28-C36	27.3	10.0	01/13/2023	ND					

Surrogate: 1-Chlorooctane 85.6 % 48.2-134

Surrogate: 1-Chlorooctadecane 106 % 49.1-148

Cardinal Laboratories

*=Accredited Analyte

PLEASE NOTE: Liability and Damages. Cardinal's liability and client's exclusive remedy for any claim arising, whether based in contract or tort, shall be limited to the amount paid by client for analyses. All claims, including those for negligence and any other cause whatsoever shall be deemed waived unless made in writing and received by Cardinal within thirty (30) days after completion of the applicable service. In no event shall Cardinal be liable for incidental or consequential damages, including, without limitation, business interruptions, loss of use, or loss of profits incurred by client, its subsidiaries, affiliates or successors arising out of or related to the performance of the services hereunder by Cardinal, regardless of whether such claim is based upon any of the above stated reasons or otherwise. Results relate only to the samples identified above. This report shall not be reproduced except in full with written approval of Cardinal Laboratories.

Celey D. Keene, Lab Director/Quality Manager



PHONE (575) 393-2326 ° 101 E. MARLAND ° HOBBS, NM 88240

Analytical Results For:

CARMONA RESOURCES
 ASHTON THIELKE
 310 W WALL ST SUITE 415
 MIDLAND TX, 79701
 Fax To:

Received: 01/12/2023
 Reported: 01/16/2023
 Project Name: CRESCENT HALE 12 FED 1H
 Project Number: NONE GIVEN
 Project Location: CIMAREX- EDDY CO NM

Sampling Date: 01/12/2023
 Sampling Type: Soil
 Sampling Condition: Cool & Intact
 Sample Received By: Tamara Oldaker

Sample ID: SA - 1 (3.5') (H230172-05)

BTEx 8021B		mg/kg		Analyzed By: JH/					
Analyte	Result	Reporting Limit	Analyzed	Method Blank	BS	% Recovery	True Value QC	RPD	Qualifier
Benzene*	0.155	0.050	01/13/2023	ND	1.97	98.7	2.00	11.3	
Toluene*	1.10	0.050	01/13/2023	ND	2.07	104	2.00	5.09	
Ethylbenzene*	0.798	0.050	01/13/2023	ND	2.10	105	2.00	7.66	
Total Xylenes*	1.85	0.150	01/13/2023	ND	6.52	109	6.00	10.3	
Total BTEX	3.90	0.300	01/13/2023	ND					

Surrogate: 4-Bromofluorobenzene (PID) 128 % 71.5-134

Chloride, SM4500Cl-B		mg/kg		Analyzed By: AC						
Analyte	Result	Reporting Limit	Analyzed	Method Blank	BS	% Recovery	True Value QC	RPD	Qualifier	
Chloride	<16.0	16.0	01/13/2023	ND	432	108	400	0.00		

TPH 8015M		mg/kg		Analyzed By: MS					
Analyte	Result	Reporting Limit	Analyzed	Method Blank	BS	% Recovery	True Value QC	RPD	Qualifier
GRO C6-C10*	45.2	10.0	01/13/2023	ND	195	97.6	200	0.623	
DRO >C10-C28*	284	10.0	01/13/2023	ND	181	90.4	200	2.49	
EXT DRO >C28-C36	39.2	10.0	01/13/2023	ND					

Surrogate: 1-Chlorooctane 95.7 % 48.2-134

Surrogate: 1-Chlorooctadecane 122 % 49.1-148

Cardinal Laboratories

*=Accredited Analyte

PLEASE NOTE: Liability and Damages. Cardinal's liability and client's exclusive remedy for any claim arising, whether based in contract or tort, shall be limited to the amount paid by client for analyses. All claims, including those for negligence and any other cause whatsoever shall be deemed waived unless made in writing and received by Cardinal within thirty (30) days after completion of the applicable service. In no event shall Cardinal be liable for incidental or consequential damages, including, without limitation, business interruptions, loss of use, or loss of profits incurred by client, its subsidiaries, affiliates or successors arising out of or related to the performance of the services hereunder by Cardinal, regardless of whether such claim is based upon any of the above stated reasons or otherwise. Results relate only to the samples identified above. This report shall not be reproduced except in full with written approval of Cardinal Laboratories.

Celey D. Keene, Lab Director/Quality Manager



PHONE (575) 393-2326 ° 101 E. MARLAND ° HOBBS, NM 88240

Analytical Results For:

CARMONA RESOURCES
 ASHTON THIELKE
 310 W WALL ST SUITE 415
 MIDLAND TX, 79701
 Fax To:

Received: 01/12/2023
 Reported: 01/16/2023
 Project Name: CRESCENT HALE 12 FED 1H
 Project Number: NONE GIVEN
 Project Location: CIMAREX- EDDY CO NM

Sampling Date: 01/12/2023
 Sampling Type: Soil
 Sampling Condition: Cool & Intact
 Sample Received By: Tamara Oldaker

Sample ID: SA - 2 (0-6") (H230172-06)

BTEx 8021B		mg/kg		Analyzed By: JH/					
Analyte	Result	Reporting Limit	Analyzed	Method Blank	BS	% Recovery	True Value QC	RPD	Qualifier
Benzene*	7.37	0.500	01/13/2023	ND	1.97	98.7	2.00	11.3	
Toluene*	56.4	0.500	01/13/2023	ND	2.07	104	2.00	5.09	
Ethylbenzene*	23.7	0.500	01/13/2023	ND	2.10	105	2.00	7.66	
Total Xylenes*	46.7	1.50	01/13/2023	ND	6.52	109	6.00	10.3	
Total BTEX	134	3.00	01/13/2023	ND					

Surrogate: 4-Bromofluorobenzene (PID) 126 % 71.5-134

Chloride, SM4500Cl-B		mg/kg		Analyzed By: AC					
Analyte	Result	Reporting Limit	Analyzed	Method Blank	BS	% Recovery	True Value QC	RPD	Qualifier
Chloride	16.0	16.0	01/13/2023	ND	432	108	400	0.00	
TPH 8015M	mg/kg		Analyzed By: MS						S-04

Analyte	Result	Reporting Limit	Analyzed	Method Blank	BS	% Recovery	True Value QC	RPD	Qualifier
GRO C6-C10*	1030	10.0	01/13/2023	ND	195	97.6	200	0.623	
DRO >C10-C28*	1770	10.0	01/13/2023	ND	181	90.4	200	2.49	
EXT DRO >C28-C36	234	10.0	01/13/2023	ND					

Surrogate: 1-Chlorooctane 139 % 48.2-134

Surrogate: 1-Chlorooctadecane 98.7 % 49.1-148

Cardinal Laboratories

*=Accredited Analyte

PLEASE NOTE: Liability and Damages. Cardinal's liability and client's exclusive remedy for any claim arising, whether based in contract or tort, shall be limited to the amount paid by client for analyses. All claims, including those for negligence and any other cause whatsoever shall be deemed waived unless made in writing and received by Cardinal within thirty (30) days after completion of the applicable service. In no event shall Cardinal be liable for incidental or consequential damages, including, without limitation, business interruptions, loss of use, or loss of profits incurred by client, its subsidiaries, affiliates or successors arising out of or related to the performance of the services hereunder by Cardinal, regardless of whether such claim is based upon any of the above stated reasons or otherwise. Results relate only to the samples identified above. This report shall not be reproduced except in full with written approval of Cardinal Laboratories.

Celey D. Keene, Lab Director/Quality Manager



PHONE (575) 393-2326 ° 101 E. MARLAND ° HOBBS, NM 88240

Analytical Results For:

CARMONA RESOURCES
 ASHTON THIELKE
 310 W WALL ST SUITE 415
 MIDLAND TX, 79701
 Fax To:

Received: 01/12/2023
 Reported: 01/16/2023
 Project Name: CRESCENT HALE 12 FED 1H
 Project Number: NONE GIVEN
 Project Location: CIMAREX- EDDY CO NM

Sampling Date: 01/12/2023
 Sampling Type: Soil
 Sampling Condition: Cool & Intact
 Sample Received By: Tamara Oldaker

Sample ID: SA - 2 (1') (H230172-07)

BTEx 8021B		mg/kg	Analyzed By: JH					S-04	
Analyte	Result	Reporting Limit	Analyzed	Method Blank	BS	% Recovery	True Value QC	RPD	Qualifier
Benzene*	0.102	0.050	01/13/2023	ND	1.90	95.1	2.00	6.75	
Toluene*	0.816	0.050	01/13/2023	ND	2.11	105	2.00	0.954	QM-07
Ethylbenzene*	0.635	0.050	01/13/2023	ND	2.11	105	2.00	3.89	QM-07
Total Xylenes*	1.52	0.150	01/13/2023	ND	6.46	108	6.00	5.15	QM-07
Total BTEX	3.07	0.300	01/13/2023	ND					

Surrogate: 4-Bromofluorobenzene (PID) 135 % 71.5-134

Chloride, SM4500Cl-B		mg/kg	Analyzed By: AC						
Analyte	Result	Reporting Limit	Analyzed	Method Blank	BS	% Recovery	True Value QC	RPD	Qualifier
Chloride	<16.0	16.0	01/13/2023	ND	432	108	400	0.00	

TPH 8015M		mg/kg	Analyzed By: MS						
Analyte	Result	Reporting Limit	Analyzed	Method Blank	BS	% Recovery	True Value QC	RPD	Qualifier
GRO C6-C10*	58.4	10.0	01/13/2023	ND	195	97.6	200	0.623	
DRO >C10-C28*	295	10.0	01/13/2023	ND	181	90.4	200	2.49	
EXT DRO >C28-C36	52.1	10.0	01/13/2023	ND					

Surrogate: 1-Chlorooctane 92.5 % 48.2-134

Surrogate: 1-Chlorooctadecane 120 % 49.1-148

Cardinal Laboratories

*=Accredited Analyte

PLEASE NOTE: Liability and Damages. Cardinal's liability and client's exclusive remedy for any claim arising, whether based in contract or tort, shall be limited to the amount paid by client for analyses. All claims, including those for negligence and any other cause whatsoever shall be deemed waived unless made in writing and received by Cardinal within thirty (30) days after completion of the applicable service. In no event shall Cardinal be liable for incidental or consequential damages, including, without limitation, business interruptions, loss of use, or loss of profits incurred by client, its subsidiaries, affiliates or successors arising out of or related to the performance of the services hereunder by Cardinal, regardless of whether such claim is based upon any of the above stated reasons or otherwise. Results relate only to the samples identified above. This report shall not be reproduced except in full with written approval of Cardinal Laboratories.

Celey D. Keene, Lab Director/Quality Manager



PHONE (575) 393-2326 ° 101 E. MARLAND ° HOBBS, NM 88240

Analytical Results For:

CARMONA RESOURCES
 ASHTON THIELKE
 310 W WALL ST SUITE 415
 MIDLAND TX, 79701
 Fax To:

Received: 01/12/2023
 Reported: 01/16/2023
 Project Name: CRESCENT HALE 12 FED 1H
 Project Number: NONE GIVEN
 Project Location: CIMAREX- EDDY CO NM

Sampling Date: 01/12/2023
 Sampling Type: Soil
 Sampling Condition: Cool & Intact
 Sample Received By: Tamara Oldaker

Sample ID: SA - 2 (2') (H230172-08)

BTEx 8021B		mg/kg		Analyzed By: JH					
Analyte	Result	Reporting Limit	Analyzed	Method Blank	BS	% Recovery	True Value QC	RPD	Qualifier
Benzene*	<0.050	0.050	01/13/2023	ND	1.90	95.1	2.00	6.75	
Toluene*	0.128	0.050	01/13/2023	ND	2.11	105	2.00	0.954	
Ethylbenzene*	0.062	0.050	01/13/2023	ND	2.11	105	2.00	3.89	
Total Xylenes*	<0.150	0.150	01/13/2023	ND	6.46	108	6.00	5.15	
Total BTEX	<0.300	0.300	01/13/2023	ND					

Surrogate: 4-Bromofluorobenzene (PID) 125 % 71.5-134

Chloride, SM4500Cl-B		mg/kg		Analyzed By: AC						
Analyte	Result	Reporting Limit	Analyzed	Method Blank	BS	% Recovery	True Value QC	RPD	Qualifier	
Chloride	<16.0	16.0	01/13/2023	ND	432	108	400	0.00		

TPH 8015M		mg/kg		Analyzed By: MS					
Analyte	Result	Reporting Limit	Analyzed	Method Blank	BS	% Recovery	True Value QC	RPD	Qualifier
GRO C6-C10*	<10.0	10.0	01/13/2023	ND	195	97.6	200	0.623	
DRO >C10-C28*	38.6	10.0	01/13/2023	ND	181	90.4	200	2.49	
EXT DRO >C28-C36	<10.0	10.0	01/13/2023	ND					

Surrogate: 1-Chlorooctane 103 % 48.2-134

Surrogate: 1-Chlorooctadecane 118 % 49.1-148

Cardinal Laboratories

*=Accredited Analyte

PLEASE NOTE: Liability and Damages. Cardinal's liability and client's exclusive remedy for any claim arising, whether based in contract or tort, shall be limited to the amount paid by client for analyses. All claims, including those for negligence and any other cause whatsoever shall be deemed waived unless made in writing and received by Cardinal within thirty (30) days after completion of the applicable service. In no event shall Cardinal be liable for incidental or consequential damages, including, without limitation, business interruptions, loss of use, or loss of profits incurred by client, its subsidiaries, affiliates or successors arising out of or related to the performance of the services hereunder by Cardinal, regardless of whether such claim is based upon any of the above stated reasons or otherwise. Results relate only to the samples identified above. This report shall not be reproduced except in full with written approval of Cardinal Laboratories.

Celey D. Keene, Lab Director/Quality Manager



PHONE (575) 393-2326 ° 101 E. MARLAND ° HOBBS, NM 88240

Analytical Results For:

CARMONA RESOURCES
 ASHTON THIELKE
 310 W WALL ST SUITE 415
 MIDLAND TX, 79701
 Fax To:

Received: 01/12/2023
 Reported: 01/16/2023
 Project Name: CRESCENT HALE 12 FED 1H
 Project Number: NONE GIVEN
 Project Location: CIMAREX- EDDY CO NM

Sampling Date: 01/12/2023
 Sampling Type: Soil
 Sampling Condition: Cool & Intact
 Sample Received By: Tamara Oldaker

Sample ID: SA - 2 (3') (H230172-09)

BTEx 8021B		mg/kg		Analyzed By: JH					
Analyte	Result	Reporting Limit	Analyzed	Method Blank	BS	% Recovery	True Value QC	RPD	Qualifier
Benzene*	<0.050	0.050	01/13/2023	ND	1.90	95.1	2.00	6.75	
Toluene*	0.389	0.050	01/13/2023	ND	2.11	105	2.00	0.954	
Ethylbenzene*	0.358	0.050	01/13/2023	ND	2.11	105	2.00	3.89	
Total Xylenes*	0.908	0.150	01/13/2023	ND	6.46	108	6.00	5.15	
Total BTEX	1.66	0.300	01/13/2023	ND					

Surrogate: 4-Bromofluorobenzene (PID) 132 % 71.5-134

Chloride, SM4500Cl-B		mg/kg		Analyzed By: AC					
Analyte	Result	Reporting Limit	Analyzed	Method Blank	BS	% Recovery	True Value QC	RPD	Qualifier
Chloride	64.0	16.0	01/13/2023	ND	432	108	400	0.00	

TPH 8015M		mg/kg		Analyzed By: MS					
Analyte	Result	Reporting Limit	Analyzed	Method Blank	BS	% Recovery	True Value QC	RPD	Qualifier
GRO C6-C10*	16.3	10.0	01/13/2023	ND	195	97.6	200	0.623	
DRO >C10-C28*	133	10.0	01/13/2023	ND	181	90.4	200	2.49	
EXT DRO >C28-C36	22.8	10.0	01/13/2023	ND					

Surrogate: 1-Chlorooctane 98.2 % 48.2-134

Surrogate: 1-Chlorooctadecane 119 % 49.1-148

Cardinal Laboratories

*=Accredited Analyte

PLEASE NOTE: Liability and Damages. Cardinal's liability and client's exclusive remedy for any claim arising, whether based in contract or tort, shall be limited to the amount paid by client for analyses. All claims, including those for negligence and any other cause whatsoever shall be deemed waived unless made in writing and received by Cardinal within thirty (30) days after completion of the applicable service. In no event shall Cardinal be liable for incidental or consequential damages, including, without limitation, business interruptions, loss of use, or loss of profits incurred by client, its subsidiaries, affiliates or successors arising out of or related to the performance of the services hereunder by Cardinal, regardless of whether such claim is based upon any of the above stated reasons or otherwise. Results relate only to the samples identified above. This report shall not be reproduced except in full with written approval of Cardinal Laboratories.

Celey D. Keene, Lab Director/Quality Manager



PHONE (575) 393-2326 ° 101 E. MARLAND ° HOBBS, NM 88240

Analytical Results For:

CARMONA RESOURCES
 ASHTON THIELKE
 310 W WALL ST SUITE 415
 MIDLAND TX, 79701
 Fax To:

Received: 01/12/2023
 Reported: 01/16/2023
 Project Name: CRESCENT HALE 12 FED 1H
 Project Number: NONE GIVEN
 Project Location: CIMAREX- EDDY CO NM

Sampling Date: 01/12/2023
 Sampling Type: Soil
 Sampling Condition: Cool & Intact
 Sample Received By: Tamara Oldaker

Sample ID: SA - 2 (4') (H230172-10)

BTEX 8021B		mg/kg		Analyzed By: JH					
Analyte	Result	Reporting Limit	Analyzed	Method Blank	BS	% Recovery	True Value QC	RPD	Qualifier
Benzene*	0.102	0.050	01/13/2023	ND	1.90	95.1	2.00	6.75	
Toluene*	0.351	0.050	01/13/2023	ND	2.11	105	2.00	0.954	
Ethylbenzene*	0.109	0.050	01/13/2023	ND	2.11	105	2.00	3.89	
Total Xylenes*	0.222	0.150	01/13/2023	ND	6.46	108	6.00	5.15	
Total BTEX	0.784	0.300	01/13/2023	ND					

Surrogate: 4-Bromofluorobenzene (PID) 126 % 71.5-134

Chloride, SM4500Cl-B		mg/kg		Analyzed By: AC						
Analyte	Result	Reporting Limit	Analyzed	Method Blank	BS	% Recovery	True Value QC	RPD	Qualifier	
Chloride	864	16.0	01/13/2023	ND	432	108	400	0.00		

TPH 8015M		mg/kg		Analyzed By: MS					
Analyte	Result	Reporting Limit	Analyzed	Method Blank	BS	% Recovery	True Value QC	RPD	Qualifier
GRO C6-C10*	<10.0	10.0	01/13/2023	ND	195	97.6	200	0.623	
DRO >C10-C28*	34.7	10.0	01/13/2023	ND	181	90.4	200	2.49	
EXT DRO >C28-C36	<10.0	10.0	01/13/2023	ND					

Surrogate: 1-Chlorooctane 95.1 % 48.2-134

Surrogate: 1-Chlorooctadecane 108 % 49.1-148

Cardinal Laboratories

*=Accredited Analyte

PLEASE NOTE: Liability and Damages. Cardinal's liability and client's exclusive remedy for any claim arising, whether based in contract or tort, shall be limited to the amount paid by client for analyses. All claims, including those for negligence and any other cause whatsoever shall be deemed waived unless made in writing and received by Cardinal within thirty (30) days after completion of the applicable service. In no event shall Cardinal be liable for incidental or consequential damages, including, without limitation, business interruptions, loss of use, or loss of profits incurred by client, its subsidiaries, affiliates or successors arising out of or related to the performance of the services hereunder by Cardinal, regardless of whether such claim is based upon any of the above stated reasons or otherwise. Results relate only to the samples identified above. This report shall not be reproduced except in full with written approval of Cardinal Laboratories.

Celey D. Keene, Lab Director/Quality Manager

PHONE (575) 393-2326 • 101 E. MARLAND • HOBBS, NM 88240

Notes and Definitions

S-06	The recovery of this surrogate is outside control limits due to sample dilution required from high analyte concentration and/or matrix interference's.
S-04	The surrogate recovery for this sample is outside of established control limits due to a sample matrix effect.
QM-07	The spike recovery was outside acceptance limits for the MS and/or MSD. The batch was accepted based on acceptable LCS recovery.
ND	Analyte NOT DETECTED at or above the reporting limit
RPD	Relative Percent Difference
**	Samples not received at proper temperature of 6°C or below.
***	Insufficient time to reach temperature.
-	Chloride by SM4500Cl-B does not require samples be received at or below 6°C Samples reported on an as received basis (wet) unless otherwise noted on report

Cardinal Laboratories

*=Accredited Analyte

PLEASE NOTE: Liability and Damages. Cardinal's liability and client's exclusive remedy for any claim arising, whether based in contract or tort, shall be limited to the amount paid by client for analyses. All claims, including those for negligence and any other cause whatsoever shall be deemed waived unless made in writing and received by Cardinal within thirty (30) days after completion of the applicable service. In no event shall Cardinal be liable for incidental or consequential damages, including, without limitation, business interruptions, loss of use, or loss of profits incurred by client, its subsidiaries, affiliates or successors arising out of or related to the performance of the services hereunder by Cardinal, regardless of whether such claim is based upon any of the above stated reasons or otherwise. Results relate only to the samples identified above. This report shall not be reproduced except in full with written approval of Cardinal Laboratories.

A handwritten signature in black ink, appearing to read "Celey D. Keene".

Celey D. Keene, Lab Director/Quality Manager

Chain of Custody

Work Order No: H230172

Page 1 of 1

Project Manager:	Ashton Thielke	Bill to: (if different)	Lad Luig
Company Name:	Carmona Resources	Company Name:	Cimarex Energy
Address:	310 West Wall Ste. 415	Address:	600 N Marlenfield St, Suite 600
City, State ZIP:	Midland, TX 79701	City, State ZIP:	Midland, TX 79701
Phone:	432-813-5347	Email:	lad.luig@coterra.com & ashton.thielke@coterra.com

Work Order Comments	
Program: UST/PST <input type="checkbox"/> PRP <input type="checkbox"/> Brownfields <input type="checkbox"/> RRC <input type="checkbox"/> upertund <input type="checkbox"/>	
State of Project:	
Reporting Level II <input type="checkbox"/> Level III <input type="checkbox"/> PST/UST <input type="checkbox"/> TRRP <input type="checkbox"/> Level IV <input type="checkbox"/>	
Deliverables: EDD <input type="checkbox"/> ADAPT <input type="checkbox"/> Other:	

Project Name:	Crescent Hale 12 Fed 1H	Turn Around		ANALYSIS REQUEST	Preservative Codes
Project Number:		<input checked="" type="checkbox"/> Routine	<input type="checkbox"/> Rush		
Project Location:	Eddy Co. NM	Due Date:			
Sampler's Name:	AT	TAT starts the day received by the lab, if received by 4:30pm			
PO #:					
SAMPLE RECEIPT		Temp Blank:	Yes <input checked="" type="checkbox"/> No <input type="checkbox"/>	Parameters	
Received In tact:	Yes <input checked="" type="checkbox"/> No <input type="checkbox"/>	Thermometer ID:	Yes <input checked="" type="checkbox"/> No <input type="checkbox"/>	BTEX 8021B	
Cooler Custody Seals:	Yes <input checked="" type="checkbox"/> No <input type="checkbox"/>	Correction Factor:	-0.6°C	TPH 8015M (GRO + DRO + MRO)	
Sample Custody Seals:	Yes <input checked="" type="checkbox"/> No <input type="checkbox"/>	Temperature Reading:	5.8°C	Chloride 4500	
Total Containers:		Corrected Temperature:	5.2°C	HOLD	

Sample Identification	Date	Time	Soil	Water	Grab/ Comp	# of Cont	TPH												Sample Comments
SA-1 (0-6")	1/12/2023		X		Grab/	1	X	X	X										
SA-1 (1')	1/12/2023		X		Grab/	1	X	X	X										
SA-1 (2')	1/12/2023		X		Grab/	1	X	X	X										
SA-1 (3')	1/12/2023		X		Grab/	1	X	X	X										
SA-1 (3.5')	1/12/2023		X		Grab/	1	X	X	X										
SA-2 (0-6")	1/12/2023		X		Grab/	1	X	X	X										
SA-2 (1')	1/12/2023		X		Grab/	1	X	X	X										
SA-2 (2')	1/12/2023		X		Grab/	1	X	X	X										
SA-2 (3')	1/12/2023		X		Grab/	1	X	X	X										
SA-2 (4')	1/12/2023		X		Grab/	1	X	X	X										

Please send results to cmoehting@carmonaresources.com and mcarmona@carmonaresources.com

Relinquished by: (Signature)	Received by: (Signature)	Date/Time	Relinquished by: (Signature)	Received by: (Signature)	Date/Time
<u>[Signature]</u>	<u>[Signature]</u>	1/22/23 1340			



PHONE (575) 393-2326 ° 101 E. MARLAND ° HOBBS, NM 88240

February 09, 2023

MICHAEL COLLIER
H & R ENTERPRISES
1010 GAMBLIN ROAD
HOBBS, NM 88240

RE: CRESCENT HALE 12 FED #001 (C.H.)

Enclosed are the results of analyses for samples received by the laboratory on 02/07/23 13:04.

Cardinal Laboratories is accredited through Texas NELAP under certificate number T104704398-22-15. Accreditation applies to drinking water, non-potable water and solid and chemical materials. All accredited analytes are denoted by an asterisk (*). For a complete list of accredited analytes and matrices visit the TCEQ website at www.tceq.texas.gov/field/qa/lab_accred_certif.html.

Cardinal Laboratories is accredited through the State of Colorado Department of Public Health and Environment for:

Method EPA 552.2	Haloacetic Acids (HAA-5)
Method EPA 524.2	Total Trihalomethanes (TTHM)
Method EPA 524.4	Regulated VOCs (V1, V2, V3)

Accreditation applies to public drinking water matrices.

This report meets NELAP requirements and is made up of a cover page, analytical results, and a copy of the original chain-of-custody. If you have any questions concerning this report, please feel free to contact me.

Sincerely,

A handwritten signature in black ink that reads "Celey D. Keene". The signature is written in a cursive, flowing style.

Celey D. Keene
Lab Director/Quality Manager



PHONE (575) 393-2326 ° 101 E. MARLAND ° HOBBS, NM 88240

Analytical Results For:

H & R ENTERPRISES
 MICHAEL COLLIER
 1010 GAMBLIN ROAD
 HOBBS NM, 88240
 Fax To: NONE

Received:	02/07/2023	Sampling Date:	02/07/2023
Reported:	02/09/2023	Sampling Type:	Soil
Project Name:	CRESCENT HALE 12 FED #001 (C.H.)	Sampling Condition:	Cool & Intact
Project Number:	NONE GIVEN	Sample Received By:	Shalyn Rodriguez
Project Location:	CIMAREX - EDDY CO NM		

Sample ID: SA - 1 4' (H230523-01)

BTEX 8260B			mg/kg		Analyzed By: MS				
Analyte	Result	Reporting Limit	Analyzed	Method Blank	BS	% Recovery	True Value QC	RPD	Qualifier
Benzene*	<0.025	0.025	02/08/2023	ND	1.95	97.3	2.00	1.28	
Toluene*	<0.025	0.025	02/08/2023	ND	2.12	106	2.00	1.29	
Ethylbenzene*	<0.025	0.025	02/08/2023	ND	2.21	110	2.00	1.69	
Total Xylenes*	<0.075	0.075	02/08/2023	ND	6.50	108	6.00	2.30	
Total BTEX	<0.150	0.150	02/08/2023	ND					

Surrogate: Dibromofluoromethane 96.6 % 86.7-111

Surrogate: Toluene-d8 103 % 89.3-110

Surrogate: 4-Bromofluorobenzene 100 % 88.2-108

Chloride, SM4500Cl-B			mg/kg		Analyzed By: AC				
Analyte	Result	Reporting Limit	Analyzed	Method Blank	BS	% Recovery	True Value QC	RPD	Qualifier
Chloride	16.0	16.0	02/08/2023	ND	432	108	400	0.00	

TPH 8015M			mg/kg		Analyzed By: MS				
Analyte	Result	Reporting Limit	Analyzed	Method Blank	BS	% Recovery	True Value QC	RPD	Qualifier
GRO C6-C10*	<10.0	10.0	02/08/2023	ND	201	100	200	14.3	
DRO >C10-C28*	<10.0	10.0	02/08/2023	ND	202	101	200	17.3	
EXT DRO >C28-C36	<10.0	10.0	02/08/2023	ND					

Surrogate: 1-Chlorooctane 83.1 % 48.2-134

Surrogate: 1-Chlorooctadecane 87.2 % 49.1-148

Cardinal Laboratories

*=Accredited Analyte

PLEASE NOTE: Liability and Damages. Cardinal's liability and client's exclusive remedy for any claim arising, whether based in contract or tort, shall be limited to the amount paid by client for analyses. All claims, including those for negligence and any other cause whatsoever shall be deemed waived unless made in writing and received by Cardinal within thirty (30) days after completion of the applicable service. In no event shall Cardinal be liable for incidental or consequential damages, including, without limitation, business interruptions, loss of use, or loss of profits incurred by client, its subsidiaries, affiliates or successors arising out of or related to the performance of the services hereunder by Cardinal, regardless of whether such claim is based upon any of the above stated reasons or otherwise. Results relate only to the samples identified above. This report shall not be reproduced except in full with written approval of Cardinal Laboratories.

Celey D. Keene, Lab Director/Quality Manager



PHONE (575) 393-2326 ° 101 E. MARLAND ° HOBBS, NM 88240

Analytical Results For:

H & R ENTERPRISES
 MICHAEL COLLIER
 1010 GAMBLIN ROAD
 HOBBS NM, 88240
 Fax To: NONE

Received:	02/07/2023	Sampling Date:	02/07/2023
Reported:	02/09/2023	Sampling Type:	Soil
Project Name:	CRESCENT HALE 12 FED #001 (C.H.)	Sampling Condition:	Cool & Intact
Project Number:	NONE GIVEN	Sample Received By:	Shalyn Rodriguez
Project Location:	CIMAREX - EDDY CO NM		

Sample ID: SA - 1 5' (H230523-02)

BTX 8260B		mg/kg		Analyzed By: MS					
Analyte	Result	Reporting Limit	Analyzed	Method Blank	BS	% Recovery	True Value QC	RPD	Qualifier
Benzene*	<0.025	0.025	02/08/2023	ND	1.95	97.3	2.00	1.28	
Toluene*	<0.025	0.025	02/08/2023	ND	2.12	106	2.00	1.29	
Ethylbenzene*	<0.025	0.025	02/08/2023	ND	2.21	110	2.00	1.69	
Total Xylenes*	<0.075	0.075	02/08/2023	ND	6.50	108	6.00	2.30	
Total BTX	<0.150	0.150	02/08/2023	ND					

Surrogate: Dibromofluoromethane 95.5 % 86.7-111

Surrogate: Toluene-d8 102 % 89.3-110

Surrogate: 4-Bromofluorobenzene 98.9 % 88.2-108

Chloride, SM4500Cl-B		mg/kg		Analyzed By: AC					
Analyte	Result	Reporting Limit	Analyzed	Method Blank	BS	% Recovery	True Value QC	RPD	Qualifier
Chloride	32.0	16.0	02/08/2023	ND	432	108	400	0.00	

TPH 8015M		mg/kg		Analyzed By: MS					
Analyte	Result	Reporting Limit	Analyzed	Method Blank	BS	% Recovery	True Value QC	RPD	Qualifier
GRO C6-C10*	<10.0	10.0	02/08/2023	ND	201	100	200	14.3	
DRO >C10-C28*	<10.0	10.0	02/08/2023	ND	202	101	200	17.3	
EXT DRO >C28-C36	<10.0	10.0	02/08/2023	ND					

Surrogate: 1-Chlorooctane 99.4 % 48.2-134

Surrogate: 1-Chlorooctadecane 106 % 49.1-148

Cardinal Laboratories

*=Accredited Analyte

PLEASE NOTE: Liability and Damages. Cardinal's liability and client's exclusive remedy for any claim arising, whether based in contract or tort, shall be limited to the amount paid by client for analyses. All claims, including those for negligence and any other cause whatsoever shall be deemed waived unless made in writing and received by Cardinal within thirty (30) days after completion of the applicable service. In no event shall Cardinal be liable for incidental or consequential damages, including, without limitation, business interruptions, loss of use, or loss of profits incurred by client, its subsidiaries, affiliates or successors arising out of or related to the performance of the services hereunder by Cardinal, regardless of whether such claim is based upon any of the above stated reasons or otherwise. Results relate only to the samples identified above. This report shall not be reproduced except in full with written approval of Cardinal Laboratories.

Celey D. Keene, Lab Director/Quality Manager



PHONE (575) 393-2326 ° 101 E. MARLAND ° HOBBS, NM 88240

Analytical Results For:

H & R ENTERPRISES
 MICHAEL COLLIER
 1010 GAMBLIN ROAD
 HOBBS NM, 88240
 Fax To: NONE

Received:	02/07/2023	Sampling Date:	02/07/2023
Reported:	02/09/2023	Sampling Type:	Soil
Project Name:	CRESCENT HALE 12 FED #001 (C.H.)	Sampling Condition:	Cool & Intact
Project Number:	NONE GIVEN	Sample Received By:	Shalyn Rodriguez
Project Location:	CIMAREX - EDDY CO NM		

Sample ID: SA - 1 6' (H230523-03)

BTX 8260B		mg/kg		Analyzed By: MS						
Analyte	Result	Reporting Limit	Analyzed	Method Blank	BS	% Recovery	True Value QC	RPD	Qualifier	
Benzene*	<0.025	0.025	02/08/2023	ND	1.95	97.3	2.00	1.28		
Toluene*	<0.025	0.025	02/08/2023	ND	2.12	106	2.00	1.29		
Ethylbenzene*	<0.025	0.025	02/08/2023	ND	2.21	110	2.00	1.69		
Total Xylenes*	<0.075	0.075	02/08/2023	ND	6.50	108	6.00	2.30		
Total BTX	<0.150	0.150	02/08/2023	ND						

Surrogate: Dibromofluoromethane 94.5 % 86.7-111

Surrogate: Toluene-d8 102 % 89.3-110

Surrogate: 4-Bromofluorobenzene 98.7 % 88.2-108

Chloride, SM4500Cl-B		mg/kg		Analyzed By: AC					
Analyte	Result	Reporting Limit	Analyzed	Method Blank	BS	% Recovery	True Value QC	RPD	Qualifier
Chloride	16.0	16.0	02/08/2023	ND	432	108	400	0.00	

TPH 8015M		mg/kg		Analyzed By: MS					
Analyte	Result	Reporting Limit	Analyzed	Method Blank	BS	% Recovery	True Value QC	RPD	Qualifier
GRO C6-C10*	<10.0	10.0	02/08/2023	ND	201	100	200	14.3	
DRO >C10-C28*	35.4	10.0	02/08/2023	ND	202	101	200	17.3	
EXT DRO >C28-C36	<10.0	10.0	02/08/2023	ND					

Surrogate: 1-Chlorooctane 86.5 % 48.2-134

Surrogate: 1-Chlorooctadecane 93.9 % 49.1-148

Cardinal Laboratories

*=Accredited Analyte

PLEASE NOTE: Liability and Damages. Cardinal's liability and client's exclusive remedy for any claim arising, whether based in contract or tort, shall be limited to the amount paid by client for analyses. All claims, including those for negligence and any other cause whatsoever shall be deemed waived unless made in writing and received by Cardinal within thirty (30) days after completion of the applicable service. In no event shall Cardinal be liable for incidental or consequential damages, including, without limitation, business interruptions, loss of use, or loss of profits incurred by client, its subsidiaries, affiliates or successors arising out of or related to the performance of the services hereunder by Cardinal, regardless of whether such claim is based upon any of the above stated reasons or otherwise. Results relate only to the samples identified above. This report shall not be reproduced except in full with written approval of Cardinal Laboratories.

Celey D. Keene, Lab Director/Quality Manager



PHONE (575) 393-2326 ° 101 E. MARLAND ° HOBBS, NM 88240

Analytical Results For:

H & R ENTERPRISES
 MICHAEL COLLIER
 1010 GAMBLIN ROAD
 HOBBS NM, 88240
 Fax To: NONE

Received:	02/07/2023	Sampling Date:	02/07/2023
Reported:	02/09/2023	Sampling Type:	Soil
Project Name:	CRESCENT HALE 12 FED #001 (C.H.)	Sampling Condition:	Cool & Intact
Project Number:	NONE GIVEN	Sample Received By:	Shalyn Rodriguez
Project Location:	CIMAREX - EDDY CO NM		

Sample ID: SA - 2 8' (H230523-04)

BTEx 8260B		mg/kg		Analyzed By: MS					
Analyte	Result	Reporting Limit	Analyzed	Method Blank	BS	% Recovery	True Value QC	RPD	Qualifier
Benzene*	<0.025	0.025	02/08/2023	ND	1.95	97.3	2.00	1.28	
Toluene*	<0.025	0.025	02/08/2023	ND	2.12	106	2.00	1.29	
Ethylbenzene*	<0.025	0.025	02/08/2023	ND	2.21	110	2.00	1.69	
Total Xylenes*	<0.075	0.075	02/08/2023	ND	6.50	108	6.00	2.30	
Total BTEx	<0.150	0.150	02/08/2023	ND					

Surrogate: Dibromofluoromethane 93.6 % 86.7-111

Surrogate: Toluene-d8 101 % 89.3-110

Surrogate: 4-Bromofluorobenzene 101 % 88.2-108

Chloride, SM4500Cl-B		mg/kg		Analyzed By: AC					
Analyte	Result	Reporting Limit	Analyzed	Method Blank	BS	% Recovery	True Value QC	RPD	Qualifier
Chloride	1230	16.0	02/08/2023	ND	432	108	400	0.00	

TPH 8015M		mg/kg		Analyzed By: MS					
Analyte	Result	Reporting Limit	Analyzed	Method Blank	BS	% Recovery	True Value QC	RPD	Qualifier
GRO C6-C10*	<10.0	10.0	02/08/2023	ND	207	104	200	2.16	
DRO >C10-C28*	<10.0	10.0	02/08/2023	ND	205	102	200	4.52	
EXT DRO >C28-C36	<10.0	10.0	02/08/2023	ND					

Surrogate: 1-Chlorooctane 112 % 48.2-134

Surrogate: 1-Chlorooctadecane 114 % 49.1-148

Cardinal Laboratories

*=Accredited Analyte

PLEASE NOTE: Liability and Damages. Cardinal's liability and client's exclusive remedy for any claim arising, whether based in contract or tort, shall be limited to the amount paid by client for analyses. All claims, including those for negligence and any other cause whatsoever shall be deemed waived unless made in writing and received by Cardinal within thirty (30) days after completion of the applicable service. In no event shall Cardinal be liable for incidental or consequential damages, including, without limitation, business interruptions, loss of use, or loss of profits incurred by client, its subsidiaries, affiliates or successors arising out of or related to the performance of the services hereunder by Cardinal, regardless of whether such claim is based upon any of the above stated reasons or otherwise. Results relate only to the samples identified above. This report shall not be reproduced except in full with written approval of Cardinal Laboratories.

Celey D. Keene, Lab Director/Quality Manager



PHONE (575) 393-2326 ° 101 E. MARLAND ° HOBBS, NM 88240

Analytical Results For:

H & R ENTERPRISES
 MICHAEL COLLIER
 1010 GAMBLIN ROAD
 HOBBS NM, 88240
 Fax To: NONE

Received: 02/07/2023
 Reported: 02/09/2023
 Project Name: CRESCENT HALE 12 FED #001 (C.H.)
 Project Number: NONE GIVEN
 Project Location: CIMAREX - EDDY CO NM

Sampling Date: 02/07/2023
 Sampling Type: Soil
 Sampling Condition: Cool & Intact
 Sample Received By: Shalyn Rodriguez

Sample ID: SA - 2 10' (H230523-05)

BTX 8260B		mg/kg		Analyzed By: MS					
Analyte	Result	Reporting Limit	Analyzed	Method Blank	BS	% Recovery	True Value QC	RPD	Qualifier
Benzene*	<0.025	0.025	02/08/2023	ND	1.95	97.3	2.00	1.28	
Toluene*	<0.025	0.025	02/08/2023	ND	2.12	106	2.00	1.29	
Ethylbenzene*	<0.025	0.025	02/08/2023	ND	2.21	110	2.00	1.69	
Total Xylenes*	<0.075	0.075	02/08/2023	ND	6.50	108	6.00	2.30	
Total BTX	<0.150	0.150	02/08/2023	ND					

Surrogate: Dibromofluoromethane 92.5 % 86.7-111
 Surrogate: Toluene-d8 101 % 89.3-110
 Surrogate: 4-Bromofluorobenzene 101 % 88.2-108

Chloride, SM4500Cl-B		mg/kg		Analyzed By: AC					
Analyte	Result	Reporting Limit	Analyzed	Method Blank	BS	% Recovery	True Value QC	RPD	Qualifier
Chloride	928	16.0	02/08/2023	ND	432	108	400	0.00	

TPH 8015M		mg/kg		Analyzed By: MS					
Analyte	Result	Reporting Limit	Analyzed	Method Blank	BS	% Recovery	True Value QC	RPD	Qualifier
GRO C6-C10*	<10.0	10.0	02/08/2023	ND	207	104	200	2.16	
DRO >C10-C28*	<10.0	10.0	02/08/2023	ND	205	102	200	4.52	
EXT DRO >C28-C36	<10.0	10.0	02/08/2023	ND					

Surrogate: 1-Chlorooctane 118 % 48.2-134
 Surrogate: 1-Chlorooctadecane 121 % 49.1-148

Cardinal Laboratories

*=Accredited Analyte

PLEASE NOTE: Liability and Damages. Cardinal's liability and client's exclusive remedy for any claim arising, whether based in contract or tort, shall be limited to the amount paid by client for analyses. All claims, including those for negligence and any other cause whatsoever shall be deemed waived unless made in writing and received by Cardinal within thirty (30) days after completion of the applicable service. In no event shall Cardinal be liable for incidental or consequential damages, including, without limitation, business interruptions, loss of use, or loss of profits incurred by client, its subsidiaries, affiliates or successors arising out of or related to the performance of the services hereunder by Cardinal, regardless of whether such claim is based upon any of the above stated reasons or otherwise. Results relate only to the samples identified above. This report shall not be reproduced except in full with written approval of Cardinal Laboratories.

Celey D. Keene, Lab Director/Quality Manager



PHONE (575) 393-2326 ° 101 E. MARLAND ° HOBBS, NM 88240

Analytical Results For:

H & R ENTERPRISES
 MICHAEL COLLIER
 1010 GAMBLIN ROAD
 HOBBS NM, 88240
 Fax To: NONE

Received: 02/07/2023
 Reported: 02/09/2023
 Project Name: CRESCENT HALE 12 FED #001 (C.H.)
 Project Number: NONE GIVEN
 Project Location: CIMAREX - EDDY CO NM

Sampling Date: 02/07/2023
 Sampling Type: Soil
 Sampling Condition: Cool & Intact
 Sample Received By: Shalyn Rodriguez

Sample ID: SA - 2 12' (H230523-06)

BTX 8260B		mg/kg		Analyzed By: MS					
Analyte	Result	Reporting Limit	Analyzed	Method Blank	BS	% Recovery	True Value QC	RPD	Qualifier
Benzene*	<0.025	0.025	02/08/2023	ND	1.95	97.3	2.00	1.28	
Toluene*	<0.025	0.025	02/08/2023	ND	2.12	106	2.00	1.29	
Ethylbenzene*	<0.025	0.025	02/08/2023	ND	2.21	110	2.00	1.69	
Total Xylenes*	<0.075	0.075	02/08/2023	ND	6.50	108	6.00	2.30	
Total BTX	<0.150	0.150	02/08/2023	ND					

Surrogate: Dibromofluoromethane 93.8 % 86.7-111
 Surrogate: Toluene-d8 102 % 89.3-110
 Surrogate: 4-Bromofluorobenzene 99.4 % 88.2-108

Chloride, SM4500Cl-B		mg/kg		Analyzed By: AC					
Analyte	Result	Reporting Limit	Analyzed	Method Blank	BS	% Recovery	True Value QC	RPD	Qualifier
Chloride	192	16.0	02/08/2023	ND	432	108	400	0.00	

TPH 8015M		mg/kg		Analyzed By: MS					
Analyte	Result	Reporting Limit	Analyzed	Method Blank	BS	% Recovery	True Value QC	RPD	Qualifier
GRO C6-C10*	<10.0	10.0	02/08/2023	ND	207	104	200	2.16	
DRO >C10-C28*	<10.0	10.0	02/08/2023	ND	205	102	200	4.52	
EXT DRO >C28-C36	<10.0	10.0	02/08/2023	ND					

Surrogate: 1-Chlorooctane 105 % 48.2-134
 Surrogate: 1-Chlorooctadecane 108 % 49.1-148

Cardinal Laboratories

*=Accredited Analyte

PLEASE NOTE: Liability and Damages. Cardinal's liability and client's exclusive remedy for any claim arising, whether based in contract or tort, shall be limited to the amount paid by client for analyses. All claims, including those for negligence and any other cause whatsoever shall be deemed waived unless made in writing and received by Cardinal within thirty (30) days after completion of the applicable service. In no event shall Cardinal be liable for incidental or consequential damages, including, without limitation, business interruptions, loss of use, or loss of profits incurred by client, its subsidiaries, affiliates or successors arising out of or related to the performance of the services hereunder by Cardinal, regardless of whether such claim is based upon any of the above stated reasons or otherwise. Results relate only to the samples identified above. This report shall not be reproduced except in full with written approval of Cardinal Laboratories.

Celey D. Keene, Lab Director/Quality Manager

PHONE (575) 393-2326 ° 101 E. MARLAND ° HOBBS, NM 88240

Notes and Definitions

ND	Analyte NOT DETECTED at or above the reporting limit
RPD	Relative Percent Difference
**	Samples not received at proper temperature of 6°C or below.
***	Insufficient time to reach temperature.
-	Chloride by SM4500Cl-B does not require samples be received at or below 6°C Samples reported on an as received basis (wet) unless otherwise noted on report

Cardinal Laboratories

*=Accredited Analyte

PLEASE NOTE: Liability and Damages. Cardinal's liability and client's exclusive remedy for any claim arising, whether based in contract or tort, shall be limited to the amount paid by client for analyses. All claims, including those for negligence and any other cause whatsoever shall be deemed waived unless made in writing and received by Cardinal within thirty (30) days after completion of the applicable service. In no event shall Cardinal be liable for incidental or consequential damages, including, without limitation, business interruptions, loss of use, or loss of profits incurred by client, its subsidiaries, affiliates or successors arising out of or related to the performance of the services hereunder by Cardinal, regardless of whether such claim is based upon any of the above stated reasons or otherwise. Results relate only to the samples identified above. This report shall not be reproduced except in full with written approval of Cardinal Laboratories.

A handwritten signature in black ink, appearing to read "Celey D. Keene".

Celey D. Keene, Lab Director/Quality Manager



101 East Marland, Hobbs, NM 88240
(575) 393-2326 FAX (575) 393-2476

CHAIN-OF-CUSTODY AND ANALYSIS REQUEST

[illegible]



PHONE (575) 393-2326 ° 101 E. MARLAND ° HOBBS, NM 88240

January 20, 2023

MICHAEL COLLIER
H & R ENTERPRISES
1010 GAMBLIN ROAD
HOBBS, NM 88240

RE: CRESCENT HALE 12 FED #001 (C.H.)

Enclosed are the results of analyses for samples received by the laboratory on 01/17/23 12:55.

Cardinal Laboratories is accredited through Texas NELAP under certificate number T104704398-22-15. Accreditation applies to drinking water, non-potable water and solid and chemical materials. All accredited analytes are denoted by an asterisk (*). For a complete list of accredited analytes and matrices visit the TCEQ website at www.tceq.texas.gov/field/qa/lab_accred_certif.html.

Cardinal Laboratories is accredited through the State of Colorado Department of Public Health and Environment for:

Method EPA 552.2	Haloacetic Acids (HAA-5)
Method EPA 524.2	Total Trihalomethanes (TTHM)
Method EPA 524.4	Regulated VOCs (V1, V2, V3)

Accreditation applies to public drinking water matrices.

This report meets NELAP requirements and is made up of a cover page, analytical results, and a copy of the original chain-of-custody. If you have any questions concerning this report, please feel free to contact me.

Sincerely,

A handwritten signature in black ink that reads "Celey D. Keene". The signature is written in a cursive style with a large, stylized 'C' and 'K'.

Celey D. Keene
Lab Director/Quality Manager



PHONE (575) 393-2326 ° 101 E. MARLAND ° HOBBS, NM 88240

Analytical Results For:

H & R ENTERPRISES
 MICHAEL COLLIER
 1010 GAMBLIN ROAD
 HOBBS NM, 88240
 Fax To: NONE

Received:	01/17/2023	Sampling Date:	01/17/2023
Reported:	01/20/2023	Sampling Type:	Soil
Project Name:	CRESCENT HALE 12 FED #001 (C.H.)	Sampling Condition:	Cool & Intact
Project Number:	NONE GIVEN	Sample Received By:	Tamara Oldaker
Project Location:	CIMAREX - EDDY CO NM		

Sample ID: SA - 2 5' (H230228-01)

BTX 8021B		mg/kg		Analyzed By: JH/					
Analyte	Result	Reporting Limit	Analyzed	Method Blank	BS	% Recovery	True Value QC	RPD	Qualifier
Benzene*	<0.050	0.050	01/18/2023	ND	2.14	107	2.00	3.79	QR-03
Toluene*	<0.050	0.050	01/18/2023	ND	2.15	108	2.00	4.97	QR-03
Ethylbenzene*	<0.050	0.050	01/18/2023	ND	2.11	105	2.00	5.23	QR-03
Total Xylenes*	<0.150	0.150	01/18/2023	ND	6.48	108	6.00	5.14	QR-03
Total BTX	<0.300	0.300	01/18/2023	ND					

Surrogate: 4-Bromofluorobenzene (PID) 122 % 71.5-134

Chloride, SM4500Cl-B		mg/kg		Analyzed By: AC					
Analyte	Result	Reporting Limit	Analyzed	Method Blank	BS	% Recovery	True Value QC	RPD	Qualifier
Chloride	1170	16.0	01/17/2023	ND	432	108	400	3.77	

TPH 8015M		mg/kg		Analyzed By: MS					
Analyte	Result	Reporting Limit	Analyzed	Method Blank	BS	% Recovery	True Value QC	RPD	Qualifier
GRO C6-C10*	<10.0	10.0	01/17/2023	ND	207	104	200	8.35	
DRO >C10-C28*	<10.0	10.0	01/17/2023	ND	191	95.3	200	5.60	
EXT DRO >C28-C36	<10.0	10.0	01/17/2023	ND					

Surrogate: 1-Chlorooctane 80.5 % 48.2-134

Surrogate: 1-Chlorooctadecane 93.6 % 49.1-148

Cardinal Laboratories

*=Accredited Analyte

PLEASE NOTE: Liability and Damages. Cardinal's liability and client's exclusive remedy for any claim arising, whether based in contract or tort, shall be limited to the amount paid by client for analyses. All claims, including those for negligence and any other cause whatsoever shall be deemed waived unless made in writing and received by Cardinal within thirty (30) days after completion of the applicable service. In no event shall Cardinal be liable for incidental or consequential damages, including, without limitation, business interruptions, loss of use, or loss of profits incurred by client, its subsidiaries, affiliates or successors arising out of or related to the performance of the services hereunder by Cardinal, regardless of whether such claim is based upon any of the above stated reasons or otherwise. Results relate only to the samples identified above. This report shall not be reproduced except in full with written approval of Cardinal Laboratories.

Celey D. Keene, Lab Director/Quality Manager



PHONE (575) 393-2326 ° 101 E. MARLAND ° HOBBS, NM 88240

Analytical Results For:

H & R ENTERPRISES
 MICHAEL COLLIER
 1010 GAMBLIN ROAD
 HOBBS NM, 88240
 Fax To: NONE

Received:	01/17/2023	Sampling Date:	01/17/2023
Reported:	01/20/2023	Sampling Type:	Soil
Project Name:	CRESCENT HALE 12 FED #001 (C.H.)	Sampling Condition:	Cool & Intact
Project Number:	NONE GIVEN	Sample Received By:	Tamara Oldaker
Project Location:	CIMAREX - EDDY CO NM		

Sample ID: SA - 2 6' (H230228-02)

BTX 8021B		mg/kg		Analyzed By: JH/					
Analyte	Result	Reporting Limit	Analyzed	Method Blank	BS	% Recovery	True Value QC	RPD	Qualifier
Benzene*	<0.050	0.050	01/18/2023	ND	2.14	107	2.00	3.79	
Toluene*	<0.050	0.050	01/18/2023	ND	2.15	108	2.00	4.97	
Ethylbenzene*	<0.050	0.050	01/18/2023	ND	2.11	105	2.00	5.23	
Total Xylenes*	<0.150	0.150	01/18/2023	ND	6.48	108	6.00	5.14	
Total BTX	<0.300	0.300	01/18/2023	ND					

Surrogate: 4-Bromofluorobenzene (PID) 121 % 71.5-134

Chloride, SM4500CI-B		mg/kg		Analyzed By: AC						
Analyte	Result	Reporting Limit	Analyzed	Method Blank	BS	% Recovery	True Value QC	RPD	Qualifier	
Chloride	1180	16.0	01/17/2023	ND	432	108	400	3.77		

TPH 8015M		mg/kg		Analyzed By: MS					
Analyte	Result	Reporting Limit	Analyzed	Method Blank	BS	% Recovery	True Value QC	RPD	Qualifier
GRO C6-C10*	<10.0	10.0	01/17/2023	ND	165	82.5	200	4.79	
DRO >C10-C28*	<10.0	10.0	01/17/2023	ND	153	76.4	200	7.72	
EXT DRO >C28-C36	<10.0	10.0	01/17/2023	ND					

Surrogate: 1-Chlorooctane 85.9 % 48.2-134

Surrogate: 1-Chlorooctadecane 89.0 % 49.1-148

Cardinal Laboratories

*=Accredited Analyte

PLEASE NOTE: Liability and Damages. Cardinal's liability and client's exclusive remedy for any claim arising, whether based in contract or tort, shall be limited to the amount paid by client for analyses. All claims, including those for negligence and any other cause whatsoever shall be deemed waived unless made in writing and received by Cardinal within thirty (30) days after completion of the applicable service. In no event shall Cardinal be liable for incidental or consequential damages, including, without limitation, business interruptions, loss of use, or loss of profits incurred by client, its subsidiaries, affiliates or successors arising out of or related to the performance of the services hereunder by Cardinal, regardless of whether such claim is based upon any of the above stated reasons or otherwise. Results relate only to the samples identified above. This report shall not be reproduced except in full with written approval of Cardinal Laboratories.

Celey D. Keene, Lab Director/Quality Manager



PHONE (575) 393-2326 ° 101 E. MARLAND ° HOBBS, NM 88240

Analytical Results For:

H & R ENTERPRISES
 MICHAEL COLLIER
 1010 GAMBLIN ROAD
 HOBBS NM, 88240
 Fax To: NONE

Received:	01/17/2023	Sampling Date:	01/17/2023
Reported:	01/20/2023	Sampling Type:	Soil
Project Name:	CRESCENT HALE 12 FED #001 (C.H.)	Sampling Condition:	Cool & Intact
Project Number:	NONE GIVEN	Sample Received By:	Tamara Oldaker
Project Location:	CIMAREX - EDDY CO NM		

Sample ID: SA - 3 0' (H230228-03)

BTX 8021B		mg/kg		Analyzed By: JH/						
Analyte	Result	Reporting Limit	Analyzed	Method Blank	BS	% Recovery	True Value QC	RPD	Qualifier	
Benzene*	<0.050	0.050	01/18/2023	ND	2.14	107	2.00	3.79		
Toluene*	<0.050	0.050	01/18/2023	ND	2.15	108	2.00	4.97		
Ethylbenzene*	<0.050	0.050	01/18/2023	ND	2.11	105	2.00	5.23		
Total Xylenes*	<0.150	0.150	01/18/2023	ND	6.48	108	6.00	5.14		
Total BTX	<0.300	0.300	01/18/2023	ND						

Surrogate: 4-Bromofluorobenzene (PID) 121 % 71.5-134

Chloride, SM4500CI-B		mg/kg		Analyzed By: AC						
Analyte	Result	Reporting Limit	Analyzed	Method Blank	BS	% Recovery	True Value QC	RPD	Qualifier	
Chloride	32.0	16.0	01/17/2023	ND	432	108	400	3.77		

TPH 8015M		mg/kg		Analyzed By: MS					
Analyte	Result	Reporting Limit	Analyzed	Method Blank	BS	% Recovery	True Value QC	RPD	Qualifier
GRO C6-C10*	<10.0	10.0	01/17/2023	ND	165	82.5	200	4.79	
DRO >C10-C28*	238	10.0	01/17/2023	ND	153	76.4	200	7.72	
EXT DRO >C28-C36	86.6	10.0	01/17/2023	ND					

Surrogate: 1-Chlorooctane 86.8 % 48.2-134

Surrogate: 1-Chlorooctadecane 107 % 49.1-148

Cardinal Laboratories

*=Accredited Analyte

PLEASE NOTE: Liability and Damages. Cardinal's liability and client's exclusive remedy for any claim arising, whether based in contract or tort, shall be limited to the amount paid by client for analyses. All claims, including those for negligence and any other cause whatsoever shall be deemed waived unless made in writing and received by Cardinal within thirty (30) days after completion of the applicable service. In no event shall Cardinal be liable for incidental or consequential damages, including, without limitation, business interruptions, loss of use, or loss of profits incurred by client, its subsidiaries, affiliates or successors arising out of or related to the performance of the services hereunder by Cardinal, regardless of whether such claim is based upon any of the above stated reasons or otherwise. Results relate only to the samples identified above. This report shall not be reproduced except in full with written approval of Cardinal Laboratories.

Celey D. Keene, Lab Director/Quality Manager



PHONE (575) 393-2326 ° 101 E. MARLAND ° HOBBS, NM 88240

Analytical Results For:

H & R ENTERPRISES
 MICHAEL COLLIER
 1010 GAMBLIN ROAD
 HOBBS NM, 88240
 Fax To: NONE

Received:	01/17/2023	Sampling Date:	01/17/2023
Reported:	01/20/2023	Sampling Type:	Soil
Project Name:	CRESCENT HALE 12 FED #001 (C.H.)	Sampling Condition:	Cool & Intact
Project Number:	NONE GIVEN	Sample Received By:	Tamara Oldaker
Project Location:	CIMAREX - EDDY CO NM		

Sample ID: SA - 3 1' (H230228-04)

BTEx 8021B		mg/kg		Analyzed By: JH/						
Analyte	Result	Reporting Limit	Analyzed	Method Blank	BS	% Recovery	True Value QC	RPD	Qualifier	
Benzene*	<0.050	0.050	01/18/2023	ND	2.14	107	2.00	3.79		
Toluene*	<0.050	0.050	01/18/2023	ND	2.15	108	2.00	4.97		
Ethylbenzene*	<0.050	0.050	01/18/2023	ND	2.11	105	2.00	5.23		
Total Xylenes*	<0.150	0.150	01/18/2023	ND	6.48	108	6.00	5.14		
Total BTEx	<0.300	0.300	01/18/2023	ND						

Surrogate: 4-Bromofluorobenzene (PID) 120 % 71.5-134

Chloride, SM4500CI-B		mg/kg		Analyzed By: AC						
Analyte	Result	Reporting Limit	Analyzed	Method Blank	BS	% Recovery	True Value QC	RPD	Qualifier	
Chloride	80.0	16.0	01/17/2023	ND	432	108	400	3.77		

TPH 8015M		mg/kg		Analyzed By: MS					
Analyte	Result	Reporting Limit	Analyzed	Method Blank	BS	% Recovery	True Value QC	RPD	Qualifier
GRO C6-C10*	<10.0	10.0	01/17/2023	ND	165	82.5	200	4.79	
DRO >C10-C28*	<10.0	10.0	01/17/2023	ND	153	76.4	200	7.72	
EXT DRO >C28-C36	<10.0	10.0	01/17/2023	ND					

Surrogate: 1-Chlorooctane 87.3 % 48.2-134

Surrogate: 1-Chlorooctadecane 91.9 % 49.1-148

Cardinal Laboratories

*=Accredited Analyte

PLEASE NOTE: Liability and Damages. Cardinal's liability and client's exclusive remedy for any claim arising, whether based in contract or tort, shall be limited to the amount paid by client for analyses. All claims, including those for negligence and any other cause whatsoever shall be deemed waived unless made in writing and received by Cardinal within thirty (30) days after completion of the applicable service. In no event shall Cardinal be liable for incidental or consequential damages, including, without limitation, business interruptions, loss of use, or loss of profits incurred by client, its subsidiaries, affiliates or successors arising out of or related to the performance of the services hereunder by Cardinal, regardless of whether such claim is based upon any of the above stated reasons or otherwise. Results relate only to the samples identified above. This report shall not be reproduced except in full with written approval of Cardinal Laboratories.

Celey D. Keene, Lab Director/Quality Manager



PHONE (575) 393-2326 ° 101 E. MARLAND ° HOBBS, NM 88240

Analytical Results For:

H & R ENTERPRISES
 MICHAEL COLLIER
 1010 GAMBLIN ROAD
 HOBBS NM, 88240
 Fax To: NONE

Received:	01/17/2023	Sampling Date:	01/17/2023
Reported:	01/20/2023	Sampling Type:	Soil
Project Name:	CRESCENT HALE 12 FED #001 (C.H.)	Sampling Condition:	Cool & Intact
Project Number:	NONE GIVEN	Sample Received By:	Tamara Oldaker
Project Location:	CIMAREX - EDDY CO NM		

Sample ID: SA - 4 0' (H230228-05)

BTX 8021B		mg/kg		Analyzed By: JH/						
Analyte	Result	Reporting Limit	Analyzed	Method Blank	BS	% Recovery	True Value QC	RPD	Qualifier	
Benzene*	<0.050	0.050	01/18/2023	ND	2.14	107	2.00	3.79		
Toluene*	<0.050	0.050	01/18/2023	ND	2.15	108	2.00	4.97		
Ethylbenzene*	<0.050	0.050	01/18/2023	ND	2.11	105	2.00	5.23		
Total Xylenes*	<0.150	0.150	01/18/2023	ND	6.48	108	6.00	5.14		
Total BTX	<0.300	0.300	01/18/2023	ND						

Surrogate: 4-Bromofluorobenzene (PID) 118 % 71.5-134

Chloride, SM4500Cl-B		mg/kg		Analyzed By: AC						
Analyte	Result	Reporting Limit	Analyzed	Method Blank	BS	% Recovery	True Value QC	RPD	Qualifier	
Chloride	64.0	16.0	01/18/2023	ND	448	112	400	3.64		

TPH 8015M		mg/kg		Analyzed By: MS					
Analyte	Result	Reporting Limit	Analyzed	Method Blank	BS	% Recovery	True Value QC	RPD	Qualifier
GRO C6-C10*	<10.0	10.0	01/17/2023	ND	165	82.5	200	4.79	
DRO >C10-C28*	1440	10.0	01/17/2023	ND	153	76.4	200	7.72	
EXT DRO >C28-C36	375	10.0	01/17/2023	ND					

Surrogate: 1-Chlorooctane 79.0 % 48.2-134

Surrogate: 1-Chlorooctadecane 102 % 49.1-148

Cardinal Laboratories

*=Accredited Analyte

PLEASE NOTE: Liability and Damages. Cardinal's liability and client's exclusive remedy for any claim arising, whether based in contract or tort, shall be limited to the amount paid by client for analyses. All claims, including those for negligence and any other cause whatsoever shall be deemed waived unless made in writing and received by Cardinal within thirty (30) days after completion of the applicable service. In no event shall Cardinal be liable for incidental or consequential damages, including, without limitation, business interruptions, loss of use, or loss of profits incurred by client, its subsidiaries, affiliates or successors arising out of or related to the performance of the services hereunder by Cardinal, regardless of whether such claim is based upon any of the above stated reasons or otherwise. Results relate only to the samples identified above. This report shall not be reproduced except in full with written approval of Cardinal Laboratories.

Celey D. Keene, Lab Director/Quality Manager



PHONE (575) 393-2326 ° 101 E. MARLAND ° HOBBS, NM 88240

Analytical Results For:

H & R ENTERPRISES
 MICHAEL COLLIER
 1010 GAMBLIN ROAD
 HOBBS NM, 88240
 Fax To: NONE

Received:	01/17/2023	Sampling Date:	01/17/2023
Reported:	01/20/2023	Sampling Type:	Soil
Project Name:	CRESCENT HALE 12 FED #001 (C.H.)	Sampling Condition:	Cool & Intact
Project Number:	NONE GIVEN	Sample Received By:	Tamara Oldaker
Project Location:	CIMAREX - EDDY CO NM		

Sample ID: SA - 4 1' (H230228-06)

BTEx 8021B		mg/kg		Analyzed By: JH/					
Analyte	Result	Reporting Limit	Analyzed	Method Blank	BS	% Recovery	True Value QC	RPD	Qualifier
Benzene*	<0.050	0.050	01/20/2023	ND	2.14	107	2.00	3.79	
Toluene*	0.051	0.050	01/20/2023	ND	2.15	108	2.00	4.97	
Ethylbenzene*	<0.050	0.050	01/20/2023	ND	2.11	105	2.00	5.23	
Total Xylenes*	<0.150	0.150	01/20/2023	ND	6.48	108	6.00	5.14	
Total BTEx	<0.300	0.300	01/20/2023	ND					

Surrogate: 4-Bromofluorobenzene (PID) 121 % 71.5-134

Chloride, SM4500CI-B		mg/kg		Analyzed By: AC						
Analyte	Result	Reporting Limit	Analyzed	Method Blank	BS	% Recovery	True Value QC	RPD	Qualifier	
Chloride	432	16.0	01/18/2023	ND	448	112	400	3.64		

TPH 8015M		mg/kg		Analyzed By: MS					
Analyte	Result	Reporting Limit	Analyzed	Method Blank	BS	% Recovery	True Value QC	RPD	Qualifier
GRO C6-C10*	<10.0	10.0	01/17/2023	ND	165	82.5	200	4.79	
DRO >C10-C28*	<10.0	10.0	01/17/2023	ND	153	76.4	200	7.72	
EXT DRO >C28-C36	<10.0	10.0	01/17/2023	ND					

Surrogate: 1-Chlorooctane 86.2 % 48.2-134

Surrogate: 1-Chlorooctadecane 90.4 % 49.1-148

Cardinal Laboratories

*=Accredited Analyte

PLEASE NOTE: Liability and Damages. Cardinal's liability and client's exclusive remedy for any claim arising, whether based in contract or tort, shall be limited to the amount paid by client for analyses. All claims, including those for negligence and any other cause whatsoever shall be deemed waived unless made in writing and received by Cardinal within thirty (30) days after completion of the applicable service. In no event shall Cardinal be liable for incidental or consequential damages, including, without limitation, business interruptions, loss of use, or loss of profits incurred by client, its subsidiaries, affiliates or successors arising out of or related to the performance of the services hereunder by Cardinal, regardless of whether such claim is based upon any of the above stated reasons or otherwise. Results relate only to the samples identified above. This report shall not be reproduced except in full with written approval of Cardinal Laboratories.

Celey D. Keene, Lab Director/Quality Manager



PHONE (575) 393-2326 ° 101 E. MARLAND ° HOBBS, NM 88240

Analytical Results For:

H & R ENTERPRISES
 MICHAEL COLLIER
 1010 GAMBLIN ROAD
 HOBBS NM, 88240
 Fax To: NONE

Received:	01/17/2023	Sampling Date:	01/17/2023
Reported:	01/20/2023	Sampling Type:	Soil
Project Name:	CRESCENT HALE 12 FED #001 (C.H.)	Sampling Condition:	Cool & Intact
Project Number:	NONE GIVEN	Sample Received By:	Tamara Oldaker
Project Location:	CIMAREX - EDDY CO NM		

Sample ID: SA - 5 0-0.5' R (H230228-07)

BTEX 8021B		mg/kg		Analyzed By: JH/					
Analyte	Result	Reporting Limit	Analyzed	Method Blank	BS	% Recovery	True Value QC	RPD	Qualifier
Benzene*	96.4	5.00	01/19/2023	ND	2.14	107	2.00	3.79	
Toluene*	351	5.00	01/19/2023	ND	2.15	108	2.00	4.97	
Ethylbenzene*	124	5.00	01/19/2023	ND	2.11	105	2.00	5.23	
Total Xylenes*	245	15.0	01/19/2023	ND	6.48	108	6.00	5.14	
Total BTEX	817	30.0	01/19/2023	ND					

Surrogate: 4-Bromofluorobenzene (PID) 122 % 71.5-134

Chloride, SM4500Cl-B		mg/kg		Analyzed By: AC						
Analyte	Result	Reporting Limit	Analyzed	Method Blank	BS	% Recovery	True Value QC	RPD	Qualifier	
Chloride	240	16.0	01/18/2023	ND	448	112	400	3.64		

TPH 8015M		mg/kg		Analyzed By: MS				S-06	
Analyte	Result	Reporting Limit	Analyzed	Method Blank	BS	% Recovery	True Value QC	RPD	Qualifier
GRO C6-C10*	5910	100	01/17/2023	ND	165	82.5	200	4.79	
DRO >C10-C28*	11600	100	01/17/2023	ND	153	76.4	200	7.72	
EXT DRO >C28-C36	1850	100	01/17/2023	ND					

Surrogate: 1-Chlorooctane 275 % 48.2-134

Surrogate: 1-Chlorooctadecane 232 % 49.1-148

Cardinal Laboratories

*=Accredited Analyte

PLEASE NOTE: Liability and Damages. Cardinal's liability and client's exclusive remedy for any claim arising, whether based in contract or tort, shall be limited to the amount paid by client for analyses. All claims, including those for negligence and any other cause whatsoever shall be deemed waived unless made in writing and received by Cardinal within thirty (30) days after completion of the applicable service. In no event shall Cardinal be liable for incidental or consequential damages, including, without limitation, business interruptions, loss of use, or loss of profits incurred by client, its subsidiaries, affiliates or successors arising out of or related to the performance of the services hereunder by Cardinal, regardless of whether such claim is based upon any of the above stated reasons or otherwise. Results relate only to the samples identified above. This report shall not be reproduced except in full with written approval of Cardinal Laboratories.

Celey D. Keene, Lab Director/Quality Manager



PHONE (575) 393-2326 ° 101 E. MARLAND ° HOBBS, NM 88240

Analytical Results For:

H & R ENTERPRISES
 MICHAEL COLLIER
 1010 GAMBLIN ROAD
 HOBBS NM, 88240
 Fax To: NONE

Received:	01/17/2023	Sampling Date:	01/17/2023
Reported:	01/20/2023	Sampling Type:	Soil
Project Name:	CRESCENT HALE 12 FED #001 (C.H.)	Sampling Condition:	Cool & Intact
Project Number:	NONE GIVEN	Sample Received By:	Tamara Oldaker
Project Location:	CIMAREX - EDDY CO NM		

Sample ID: SA - 6 0-0.5' R (H230228-08)

BTEX 8021B		mg/kg		Analyzed By: JH/						
Analyte	Result	Reporting Limit	Analyzed	Method Blank	BS	% Recovery	True Value QC	RPD	Qualifier	
Benzene*	79.1	5.00	01/19/2023	ND	2.14	107	2.00	3.79		
Toluene*	461	5.00	01/19/2023	ND	2.15	108	2.00	4.97		
Ethylbenzene*	207	5.00	01/19/2023	ND	2.11	105	2.00	5.23		
Total Xylenes*	416	15.0	01/19/2023	ND	6.48	108	6.00	5.14		
Total BTEX	1160	30.0	01/19/2023	ND						

Surrogate: 4-Bromofluorobenzene (PID) 128 % 71.5-134

Chloride, SM4500Cl-B		mg/kg		Analyzed By: AC						
Analyte	Result	Reporting Limit	Analyzed	Method Blank	BS	% Recovery	True Value QC	RPD	Qualifier	
Chloride	208	16.0	01/18/2023	ND	448	112	400	3.64		

TPH 8015M		mg/kg		Analyzed By: MS				S-06	
Analyte	Result	Reporting Limit	Analyzed	Method Blank	BS	% Recovery	True Value QC	RPD	Qualifier
GRO C6-C10*	9780	100	01/17/2023	ND	165	82.5	200	4.79	
DRO >C10-C28*	26500	100	01/17/2023	ND	153	76.4	200	7.72	
EXT DRO >C28-C36	4360	100	01/17/2023	ND					

Surrogate: 1-Chlorooctane 467 % 48.2-134

Surrogate: 1-Chlorooctadecane 520 % 49.1-148

Cardinal Laboratories

*=Accredited Analyte

PLEASE NOTE: Liability and Damages. Cardinal's liability and client's exclusive remedy for any claim arising, whether based in contract or tort, shall be limited to the amount paid by client for analyses. All claims, including those for negligence and any other cause whatsoever shall be deemed waived unless made in writing and received by Cardinal within thirty (30) days after completion of the applicable service. In no event shall Cardinal be liable for incidental or consequential damages, including, without limitation, business interruptions, loss of use, or loss of profits incurred by client, its subsidiaries, affiliates or successors arising out of or related to the performance of the services hereunder by Cardinal, regardless of whether such claim is based upon any of the above stated reasons or otherwise. Results relate only to the samples identified above. This report shall not be reproduced except in full with written approval of Cardinal Laboratories.

Celey D. Keene, Lab Director/Quality Manager



PHONE (575) 393-2326 ° 101 E. MARLAND ° HOBBS, NM 88240

Analytical Results For:

H & R ENTERPRISES
 MICHAEL COLLIER
 1010 GAMBLIN ROAD
 HOBBS NM, 88240
 Fax To: NONE

Received:	01/17/2023	Sampling Date:	01/17/2023
Reported:	01/20/2023	Sampling Type:	Soil
Project Name:	CRESCENT HALE 12 FED #001 (C.H.)	Sampling Condition:	Cool & Intact
Project Number:	NONE GIVEN	Sample Received By:	Tamara Oldaker
Project Location:	CIMAREX - EDDY CO NM		

Sample ID: H - 1 0-1' (H230228-09)

BTEx 8021B		mg/kg		Analyzed By: JH/						
Analyte	Result	Reporting Limit	Analyzed	Method Blank	BS	% Recovery	True Value QC	RPD	Qualifier	
Benzene*	<0.050	0.050	01/18/2023	ND	2.14	107	2.00	3.79		
Toluene*	<0.050	0.050	01/18/2023	ND	2.15	108	2.00	4.97		
Ethylbenzene*	<0.050	0.050	01/18/2023	ND	2.11	105	2.00	5.23		
Total Xylenes*	<0.150	0.150	01/18/2023	ND	6.48	108	6.00	5.14		
Total BTEX	<0.300	0.300	01/18/2023	ND						

Surrogate: 4-Bromofluorobenzene (PID) 121 % 71.5-134

Chloride, SM4500Cl-B		mg/kg		Analyzed By: AC						
Analyte	Result	Reporting Limit	Analyzed	Method Blank	BS	% Recovery	True Value QC	RPD	Qualifier	
Chloride	80.0	16.0	01/18/2023	ND	448	112	400	3.64		

TPH 8015M		mg/kg		Analyzed By: MS					
Analyte	Result	Reporting Limit	Analyzed	Method Blank	BS	% Recovery	True Value QC	RPD	Qualifier
GRO C6-C10*	<10.0	10.0	01/17/2023	ND	165	82.5	200	4.79	
DRO >C10-C28*	<10.0	10.0	01/17/2023	ND	153	76.4	200	7.72	
EXT DRO >C28-C36	<10.0	10.0	01/17/2023	ND					

Surrogate: 1-Chlorooctane 90.5 % 48.2-134

Surrogate: 1-Chlorooctadecane 94.9 % 49.1-148

Cardinal Laboratories

*=Accredited Analyte

PLEASE NOTE: Liability and Damages. Cardinal's liability and client's exclusive remedy for any claim arising, whether based in contract or tort, shall be limited to the amount paid by client for analyses. All claims, including those for negligence and any other cause whatsoever shall be deemed waived unless made in writing and received by Cardinal within thirty (30) days after completion of the applicable service. In no event shall Cardinal be liable for incidental or consequential damages, including, without limitation, business interruptions, loss of use, or loss of profits incurred by client, its subsidiaries, affiliates or successors arising out of or related to the performance of the services hereunder by Cardinal, regardless of whether such claim is based upon any of the above stated reasons or otherwise. Results relate only to the samples identified above. This report shall not be reproduced except in full with written approval of Cardinal Laboratories.

Celey D. Keene, Lab Director/Quality Manager



PHONE (575) 393-2326 ° 101 E. MARLAND ° HOBBS, NM 88240

Analytical Results For:

H & R ENTERPRISES
 MICHAEL COLLIER
 1010 GAMBLIN ROAD
 HOBBS NM, 88240
 Fax To: NONE

Received:	01/17/2023	Sampling Date:	01/17/2023
Reported:	01/20/2023	Sampling Type:	Soil
Project Name:	CRESCENT HALE 12 FED #001 (C.H.)	Sampling Condition:	Cool & Intact
Project Number:	NONE GIVEN	Sample Received By:	Tamara Oldaker
Project Location:	CIMAREX - EDDY CO NM		

Sample ID: H - 2 0-1' (H230228-10)

BTEx 8021B		mg/kg		Analyzed By: JH/						
Analyte	Result	Reporting Limit	Analyzed	Method Blank	BS	% Recovery	True Value QC	RPD	Qualifier	
Benzene*	<0.050	0.050	01/18/2023	ND	2.14	107	2.00	3.79		
Toluene*	<0.050	0.050	01/18/2023	ND	2.15	108	2.00	4.97		
Ethylbenzene*	<0.050	0.050	01/18/2023	ND	2.11	105	2.00	5.23		
Total Xylenes*	<0.150	0.150	01/18/2023	ND	6.48	108	6.00	5.14		
Total BTEx	<0.300	0.300	01/18/2023	ND						

Surrogate: 4-Bromofluorobenzene (PID) 121 % 71.5-134

Chloride, SM4500Cl-B		mg/kg		Analyzed By: AC						
Analyte	Result	Reporting Limit	Analyzed	Method Blank	BS	% Recovery	True Value QC	RPD	Qualifier	
Chloride	32.0	16.0	01/18/2023	ND	448	112	400	3.64		

TPH 8015M		mg/kg		Analyzed By: MS					
Analyte	Result	Reporting Limit	Analyzed	Method Blank	BS	% Recovery	True Value QC	RPD	Qualifier
GRO C6-C10*	<10.0	10.0	01/17/2023	ND	165	82.5	200	4.79	
DRO >C10-C28*	<10.0	10.0	01/17/2023	ND	153	76.4	200	7.72	
EXT DRO >C28-C36	<10.0	10.0	01/17/2023	ND					

Surrogate: 1-Chlorooctane 80.7 % 48.2-134

Surrogate: 1-Chlorooctadecane 84.1 % 49.1-148

Cardinal Laboratories

*=Accredited Analyte

PLEASE NOTE: Liability and Damages. Cardinal's liability and client's exclusive remedy for any claim arising, whether based in contract or tort, shall be limited to the amount paid by client for analyses. All claims, including those for negligence and any other cause whatsoever shall be deemed waived unless made in writing and received by Cardinal within thirty (30) days after completion of the applicable service. In no event shall Cardinal be liable for incidental or consequential damages, including, without limitation, business interruptions, loss of use, or loss of profits incurred by client, its subsidiaries, affiliates or successors arising out of or related to the performance of the services hereunder by Cardinal, regardless of whether such claim is based upon any of the above stated reasons or otherwise. Results relate only to the samples identified above. This report shall not be reproduced except in full with written approval of Cardinal Laboratories.

Celey D. Keene, Lab Director/Quality Manager



PHONE (575) 393-2326 ° 101 E. MARLAND ° HOBBS, NM 88240

Analytical Results For:

H & R ENTERPRISES
 MICHAEL COLLIER
 1010 GAMBLIN ROAD
 HOBBS NM, 88240
 Fax To: NONE

Received:	01/17/2023	Sampling Date:	01/17/2023
Reported:	01/20/2023	Sampling Type:	Soil
Project Name:	CRESCENT HALE 12 FED #001 (C.H.)	Sampling Condition:	Cool & Intact
Project Number:	NONE GIVEN	Sample Received By:	Tamara Oldaker
Project Location:	CIMAREX - EDDY CO NM		

Sample ID: H - 3 0-1' (H230228-11)

BTEx 8021B		mg/kg		Analyzed By: JH/						
Analyte	Result	Reporting Limit	Analyzed	Method Blank	BS	% Recovery	True Value QC	RPD	Qualifier	
Benzene*	<0.050	0.050	01/18/2023	ND	2.14	107	2.00	3.79		
Toluene*	<0.050	0.050	01/18/2023	ND	2.15	108	2.00	4.97		
Ethylbenzene*	<0.050	0.050	01/18/2023	ND	2.11	105	2.00	5.23		
Total Xylenes*	<0.150	0.150	01/18/2023	ND	6.48	108	6.00	5.14		
Total BTEX	<0.300	0.300	01/18/2023	ND						

Surrogate: 4-Bromofluorobenzene (PID) 119 % 71.5-134

Chloride, SM4500Cl-B		mg/kg		Analyzed By: AC						
Analyte	Result	Reporting Limit	Analyzed	Method Blank	BS	% Recovery	True Value QC	RPD	Qualifier	
Chloride	48.0	16.0	01/18/2023	ND	448	112	400	3.64		

TPH 8015M		mg/kg		Analyzed By: MS					
Analyte	Result	Reporting Limit	Analyzed	Method Blank	BS	% Recovery	True Value QC	RPD	Qualifier
GRO C6-C10*	<10.0	10.0	01/17/2023	ND	165	82.5	200	4.79	
DRO >C10-C28*	<10.0	10.0	01/17/2023	ND	153	76.4	200	7.72	
EXT DRO >C28-C36	<10.0	10.0	01/17/2023	ND					

Surrogate: 1-Chlorooctane 79.6 % 48.2-134

Surrogate: 1-Chlorooctadecane 85.1 % 49.1-148

Cardinal Laboratories

*=Accredited Analyte

PLEASE NOTE: Liability and Damages. Cardinal's liability and client's exclusive remedy for any claim arising, whether based in contract or tort, shall be limited to the amount paid by client for analyses. All claims, including those for negligence and any other cause whatsoever shall be deemed waived unless made in writing and received by Cardinal within thirty (30) days after completion of the applicable service. In no event shall Cardinal be liable for incidental or consequential damages, including, without limitation, business interruptions, loss of use, or loss of profits incurred by client, its subsidiaries, affiliates or successors arising out of or related to the performance of the services hereunder by Cardinal, regardless of whether such claim is based upon any of the above stated reasons or otherwise. Results relate only to the samples identified above. This report shall not be reproduced except in full with written approval of Cardinal Laboratories.

Celey D. Keene, Lab Director/Quality Manager



PHONE (575) 393-2326 ° 101 E. MARLAND ° HOBBS, NM 88240

Analytical Results For:

H & R ENTERPRISES
 MICHAEL COLLIER
 1010 GAMBLIN ROAD
 HOBBS NM, 88240
 Fax To: NONE

Received:	01/17/2023	Sampling Date:	01/17/2023
Reported:	01/20/2023	Sampling Type:	Soil
Project Name:	CRESCENT HALE 12 FED #001 (C.H.)	Sampling Condition:	Cool & Intact
Project Number:	NONE GIVEN	Sample Received By:	Tamara Oldaker
Project Location:	CIMAREX - EDDY CO NM		

Sample ID: H - 4 0-1' (H230228-12)

BTEx 8021B		mg/kg		Analyzed By: JH/						
Analyte	Result	Reporting Limit	Analyzed	Method Blank	BS	% Recovery	True Value QC	RPD	Qualifier	
Benzene*	<0.050	0.050	01/18/2023	ND	2.14	107	2.00	3.79		
Toluene*	<0.050	0.050	01/18/2023	ND	2.15	108	2.00	4.97		
Ethylbenzene*	<0.050	0.050	01/18/2023	ND	2.11	105	2.00	5.23		
Total Xylenes*	<0.150	0.150	01/18/2023	ND	6.48	108	6.00	5.14		
Total BTEx	<0.300	0.300	01/18/2023	ND						

Surrogate: 4-Bromofluorobenzene (PID) 119 % 71.5-134

Chloride, SM4500Cl-B		mg/kg		Analyzed By: AC						
Analyte	Result	Reporting Limit	Analyzed	Method Blank	BS	% Recovery	True Value QC	RPD	Qualifier	
Chloride	16.0	16.0	01/18/2023	ND	448	112	400	3.64		

TPH 8015M		mg/kg		Analyzed By: MS					
Analyte	Result	Reporting Limit	Analyzed	Method Blank	BS	% Recovery	True Value QC	RPD	Qualifier
GRO C6-C10*	<10.0	10.0	01/17/2023	ND	165	82.5	200	4.79	
DRO >C10-C28*	<10.0	10.0	01/17/2023	ND	153	76.4	200	7.72	
EXT DRO >C28-C36	<10.0	10.0	01/17/2023	ND					

Surrogate: 1-Chlorooctane 74.0 % 48.2-134

Surrogate: 1-Chlorooctadecane 77.4 % 49.1-148

Cardinal Laboratories

*=Accredited Analyte

PLEASE NOTE: Liability and Damages. Cardinal's liability and client's exclusive remedy for any claim arising, whether based in contract or tort, shall be limited to the amount paid by client for analyses. All claims, including those for negligence and any other cause whatsoever shall be deemed waived unless made in writing and received by Cardinal within thirty (30) days after completion of the applicable service. In no event shall Cardinal be liable for incidental or consequential damages, including, without limitation, business interruptions, loss of use, or loss of profits incurred by client, its subsidiaries, affiliates or successors arising out of or related to the performance of the services hereunder by Cardinal, regardless of whether such claim is based upon any of the above stated reasons or otherwise. Results relate only to the samples identified above. This report shall not be reproduced except in full with written approval of Cardinal Laboratories.

Celey D. Keene, Lab Director/Quality Manager



PHONE (575) 393-2326 ° 101 E. MARLAND ° HOBBS, NM 88240

Analytical Results For:

H & R ENTERPRISES
 MICHAEL COLLIER
 1010 GAMBLIN ROAD
 HOBBS NM, 88240
 Fax To: NONE

Received:	01/17/2023	Sampling Date:	01/17/2023
Reported:	01/20/2023	Sampling Type:	Soil
Project Name:	CRESCENT HALE 12 FED #001 (C.H.)	Sampling Condition:	Cool & Intact
Project Number:	NONE GIVEN	Sample Received By:	Tamara Oldaker
Project Location:	CIMAREX - EDDY CO NM		

Sample ID: H - 5 0-1' (H230228-13)

BTEx 8021B		mg/kg		Analyzed By: JH/						
Analyte	Result	Reporting Limit	Analyzed	Method Blank	BS	% Recovery	True Value QC	RPD	Qualifier	
Benzene*	<0.050	0.050	01/18/2023	ND	2.14	107	2.00	3.79		
Toluene*	<0.050	0.050	01/18/2023	ND	2.15	108	2.00	4.97		
Ethylbenzene*	<0.050	0.050	01/18/2023	ND	2.11	105	2.00	5.23		
Total Xylenes*	<0.150	0.150	01/18/2023	ND	6.48	108	6.00	5.14		
Total BTEX	<0.300	0.300	01/18/2023	ND						

Surrogate: 4-Bromofluorobenzene (PID) 121 % 71.5-134

Chloride, SM4500Cl-B		mg/kg		Analyzed By: AC						
Analyte	Result	Reporting Limit	Analyzed	Method Blank	BS	% Recovery	True Value QC	RPD	Qualifier	
Chloride	32.0	16.0	01/18/2023	ND	448	112	400	3.64		

TPH 8015M		mg/kg		Analyzed By: MS					
Analyte	Result	Reporting Limit	Analyzed	Method Blank	BS	% Recovery	True Value QC	RPD	Qualifier
GRO C6-C10*	<10.0	10.0	01/17/2023	ND	165	82.5	200	4.79	
DRO >C10-C28*	<10.0	10.0	01/17/2023	ND	153	76.4	200	7.72	
EXT DRO >C28-C36	<10.0	10.0	01/17/2023	ND					

Surrogate: 1-Chlorooctane 80.1 % 48.2-134

Surrogate: 1-Chlorooctadecane 85.5 % 49.1-148

Cardinal Laboratories

*=Accredited Analyte

PLEASE NOTE: Liability and Damages. Cardinal's liability and client's exclusive remedy for any claim arising, whether based in contract or tort, shall be limited to the amount paid by client for analyses. All claims, including those for negligence and any other cause whatsoever shall be deemed waived unless made in writing and received by Cardinal within thirty (30) days after completion of the applicable service. In no event shall Cardinal be liable for incidental or consequential damages, including, without limitation, business interruptions, loss of use, or loss of profits incurred by client, its subsidiaries, affiliates or successors arising out of or related to the performance of the services hereunder by Cardinal, regardless of whether such claim is based upon any of the above stated reasons or otherwise. Results relate only to the samples identified above. This report shall not be reproduced except in full with written approval of Cardinal Laboratories.

Celey D. Keene, Lab Director/Quality Manager



PHONE (575) 393-2326 ° 101 E. MARLAND ° HOBBS, NM 88240

Analytical Results For:

H & R ENTERPRISES
 MICHAEL COLLIER
 1010 GAMBLIN ROAD
 HOBBS NM, 88240
 Fax To: NONE

Received:	01/17/2023	Sampling Date:	01/17/2023
Reported:	01/20/2023	Sampling Type:	Soil
Project Name:	CRESCENT HALE 12 FED #001 (C.H.)	Sampling Condition:	Cool & Intact
Project Number:	NONE GIVEN	Sample Received By:	Tamara Oldaker
Project Location:	CIMAREX - EDDY CO NM		

Sample ID: H - 6 0-1' (H230228-14)

BTX 8021B		mg/kg		Analyzed By: JH/						
Analyte	Result	Reporting Limit	Analyzed	Method Blank	BS	% Recovery	True Value QC	RPD	Qualifier	
Benzene*	<0.050	0.050	01/18/2023	ND	2.14	107	2.00	3.79		
Toluene*	<0.050	0.050	01/18/2023	ND	2.15	108	2.00	4.97		
Ethylbenzene*	<0.050	0.050	01/18/2023	ND	2.11	105	2.00	5.23		
Total Xylenes*	<0.150	0.150	01/18/2023	ND	6.48	108	6.00	5.14		
Total BTX	<0.300	0.300	01/18/2023	ND						

Surrogate: 4-Bromofluorobenzene (PID) 118 % 71.5-134

Chloride, SM4500CI-B		mg/kg		Analyzed By: AC						
Analyte	Result	Reporting Limit	Analyzed	Method Blank	BS	% Recovery	True Value QC	RPD	Qualifier	
Chloride	192	16.0	01/18/2023	ND	448	112	400	3.64		

TPH 8015M		mg/kg		Analyzed By: MS					
Analyte	Result	Reporting Limit	Analyzed	Method Blank	BS	% Recovery	True Value QC	RPD	Qualifier
GRO C6-C10*	<10.0	10.0	01/17/2023	ND	165	82.5	200	4.79	
DRO >C10-C28*	<10.0	10.0	01/17/2023	ND	153	76.4	200	7.72	
EXT DRO >C28-C36	<10.0	10.0	01/17/2023	ND					

Surrogate: 1-Chlorooctane 89.7 % 48.2-134

Surrogate: 1-Chlorooctadecane 94.4 % 49.1-148

Cardinal Laboratories

*=Accredited Analyte

PLEASE NOTE: Liability and Damages. Cardinal's liability and client's exclusive remedy for any claim arising, whether based in contract or tort, shall be limited to the amount paid by client for analyses. All claims, including those for negligence and any other cause whatsoever shall be deemed waived unless made in writing and received by Cardinal within thirty (30) days after completion of the applicable service. In no event shall Cardinal be liable for incidental or consequential damages, including, without limitation, business interruptions, loss of use, or loss of profits incurred by client, its subsidiaries, affiliates or successors arising out of or related to the performance of the services hereunder by Cardinal, regardless of whether such claim is based upon any of the above stated reasons or otherwise. Results relate only to the samples identified above. This report shall not be reproduced except in full with written approval of Cardinal Laboratories.

Celey D. Keene, Lab Director/Quality Manager



PHONE (575) 393-2326 ° 101 E. MARLAND ° HOBBS, NM 88240

Notes and Definitions

S-06	The recovery of this surrogate is outside control limits due to sample dilution required from high analyte concentration and/or matrix interference's.
QR-03	The RPD value for the sample duplicate or MS/MSD was outside of QC acceptance limits due to matrix interference. QC batch accepted based on LCS and/or LCSD recovery and/or RPD values.
QM-07	The spike recovery was outside acceptance limits for the MS and/or MSD. The batch was accepted based on acceptable LCS recovery.
ND	Analyte NOT DETECTED at or above the reporting limit
RPD	Relative Percent Difference
**	Samples not received at proper temperature of 6°C or below.
***	Insufficient time to reach temperature.
-	Chloride by SM4500Cl-B does not require samples be received at or below 6°C Samples reported on an as received basis (wet) unless otherwise noted on report

Cardinal Laboratories

*=Accredited Analyte

PLEASE NOTE: Liability and Damages. Cardinal's liability and client's exclusive remedy for any claim arising, whether based in contract or tort, shall be limited to the amount paid by client for analyses. All claims, including those for negligence and any other cause whatsoever shall be deemed waived unless made in writing and received by Cardinal within thirty (30) days after completion of the applicable service. In no event shall Cardinal be liable for incidental or consequential damages, including, without limitation, business interruptions, loss of use, or loss of profits incurred by client, its subsidiaries, affiliates or successors arising out of or related to the performance of the services hereunder by Cardinal, regardless of whether such claim is based upon any of the above stated reasons or otherwise. Results relate only to the samples identified above. This report shall not be reproduced except in full with written approval of Cardinal Laboratories.

A handwritten signature in black ink, appearing to read "Celey D. Keene", written in a cursive style.

Celey D. Keene, Lab Director/Quality Manager



CHAIN-OF-CUSTODY AND ANALYSIS REQUEST

[illegible]

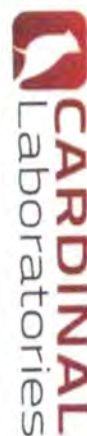

CHAIN-OF-CUSTODY AND ANALYSIS REQUEST

[illegible]



PHONE (575) 393-2326 ° 101 E. MARLAND ° HOBBS, NM 88240

February 10, 2023

MICHAEL COLLIER

H & R ENTERPRISES

1010 GAMBLIN ROAD

HOBBS, NM 88240

RE: CRESCENT HALE 12 FED #001 (C.H.)

Enclosed are the results of analyses for samples received by the laboratory on 02/08/23 14:25.

Cardinal Laboratories is accredited through Texas NELAP under certificate number T104704398-22-15. Accreditation applies to drinking water, non-potable water and solid and chemical materials. All accredited analytes are denoted by an asterisk (*). For a complete list of accredited analytes and matrices visit the TCEQ website at www.tceq.texas.gov/field/qa/lab_accred_certif.html.

Cardinal Laboratories is accredited through the State of Colorado Department of Public Health and Environment for:

Method EPA 552.2	Haloacetic Acids (HAA-5)
Method EPA 524.2	Total Trihalomethanes (TTHM)
Method EPA 524.4	Regulated VOCs (V1, V2, V3)

Accreditation applies to public drinking water matrices.

This report meets NELAP requirements and is made up of a cover page, analytical results, and a copy of the original chain-of-custody. If you have any questions concerning this report, please feel free to contact me.

Sincerely,

A handwritten signature in black ink that reads "Mike Snyder". The signature is fluid and cursive, with the first name "Mike" and last name "Snyder" clearly distinguishable.

Mike Snyder For Celey D. Keene

Lab Director/Quality Manager



PHONE (575) 393-2326 ° 101 E. MARLAND ° HOBBS, NM 88240

Analytical Results For:

H & R ENTERPRISES
 MICHAEL COLLIER
 1010 GAMBLIN ROAD
 HOBBS NM, 88240
 Fax To: NONE

Received:	02/08/2023	Sampling Date:	02/08/2023
Reported:	02/10/2023	Sampling Type:	Soil
Project Name:	CRESCENT HALE 12 FED #001 (C.H.)	Sampling Condition:	Cool & Intact
Project Number:	NONE GIVEN	Sample Received By:	Tamara Oldaker
Project Location:	CIMAREX - EDDY CO NM		

Sample ID: S - 26 4' (H230561-01)

BTX 8021B		mg/kg		Analyzed By: JH/					
Analyte	Result	Reporting Limit	Analyzed	Method Blank	BS	% Recovery	True Value QC	RPD	Qualifier
Benzene*	<0.050	0.050	02/09/2023	ND	1.84	92.2	2.00	12.0	
Toluene*	<0.050	0.050	02/09/2023	ND	1.90	94.9	2.00	9.11	
Ethylbenzene*	<0.050	0.050	02/09/2023	ND	1.89	94.7	2.00	8.60	
Total Xylenes*	<0.150	0.150	02/09/2023	ND	5.70	95.1	6.00	8.98	
Total BTX	<0.300	0.300	02/09/2023	ND					

Surrogate: 4-Bromofluorobenzene (PID) 108 % 71.5-134

Chloride, SM4500Cl-B		mg/kg		Analyzed By: AC					
Analyte	Result	Reporting Limit	Analyzed	Method Blank	BS	% Recovery	True Value QC	RPD	Qualifier
Chloride	368	16.0	02/09/2023	ND	400	100	400	3.92	

TPH 8015M		mg/kg		Analyzed By: MS					
Analyte	Result	Reporting Limit	Analyzed	Method Blank	BS	% Recovery	True Value QC	RPD	Qualifier
GRO C6-C10*	<10.0	10.0	02/09/2023	ND	211	105	200	3.03	
DRO >C10-C28*	<10.0	10.0	02/09/2023	ND	204	102	200	3.32	
EXT DRO >C28-C36	<10.0	10.0	02/09/2023	ND					

Surrogate: 1-Chlorooctane 101 % 48.2-134

Surrogate: 1-Chlorooctadecane 106 % 49.1-148

Cardinal Laboratories

*=Accredited Analyte

PLEASE NOTE: Liability and Damages. Cardinal's liability and client's exclusive remedy for any claim arising, whether based in contract or tort, shall be limited to the amount paid by client for analyses. All claims, including those for negligence and any other cause whatsoever shall be deemed waived unless made in writing and received by Cardinal within thirty (30) days after completion of the applicable service. In no event shall Cardinal be liable for incidental or consequential damages, including, without limitation, business interruptions, loss of use, or loss of profits incurred by client, its subsidiaries, affiliates or successors arising out of or related to the performance of the services hereunder by Cardinal, regardless of whether such claim is based upon any of the above stated reasons or otherwise. Results relate only to the samples identified above. This report shall not be reproduced except in full with written approval of Cardinal Laboratories.

Mike Snyder For Celey D. Keene, Lab Director/Quality Manager



PHONE (575) 393-2326 ° 101 E. MARLAND ° HOBBS, NM 88240

Analytical Results For:

H & R ENTERPRISES
 MICHAEL COLLIER
 1010 GAMBLIN ROAD
 HOBBS NM, 88240
 Fax To: NONE

Received:	02/08/2023	Sampling Date:	02/08/2023
Reported:	02/10/2023	Sampling Type:	Soil
Project Name:	CRESCENT HALE 12 FED #001 (C.H.)	Sampling Condition:	Cool & Intact
Project Number:	NONE GIVEN	Sample Received By:	Tamara Oldaker
Project Location:	CIMAREX - EDDY CO NM		

Sample ID: S - 3 6" (H230561-02)

BTEx 8021B		mg/kg		Analyzed By: JH/						
Analyte	Result	Reporting Limit	Analyzed	Method Blank	BS	% Recovery	True Value QC	RPD	Qualifier	
Benzene*	<0.050	0.050	02/09/2023	ND	1.84	92.2	2.00	12.0		
Toluene*	<0.050	0.050	02/09/2023	ND	1.90	94.9	2.00	9.11		
Ethylbenzene*	<0.050	0.050	02/09/2023	ND	1.89	94.7	2.00	8.60		
Total Xylenes*	<0.150	0.150	02/09/2023	ND	5.70	95.1	6.00	8.98		
Total BTEX	<0.300	0.300	02/09/2023	ND						

Surrogate: 4-Bromofluorobenzene (PID) 106 % 71.5-134

Chloride, SM4500Cl-B		mg/kg		Analyzed By: AC						
Analyte	Result	Reporting Limit	Analyzed	Method Blank	BS	% Recovery	True Value QC	RPD	Qualifier	
Chloride	80.0	16.0	02/09/2023	ND	400	100	400	3.92		

TPH 8015M		mg/kg		Analyzed By: MS					
Analyte	Result	Reporting Limit	Analyzed	Method Blank	BS	% Recovery	True Value QC	RPD	Qualifier
GRO C6-C10*	<10.0	10.0	02/09/2023	ND	211	105	200	3.03	
DRO >C10-C28*	<10.0	10.0	02/09/2023	ND	204	102	200	3.32	
EXT DRO >C28-C36	<10.0	10.0	02/09/2023	ND					

Surrogate: 1-Chlorooctane 99.7 % 48.2-134

Surrogate: 1-Chlorooctadecane 103 % 49.1-148

Cardinal Laboratories

*=Accredited Analyte

PLEASE NOTE: Liability and Damages. Cardinal's liability and client's exclusive remedy for any claim arising, whether based in contract or tort, shall be limited to the amount paid by client for analyses. All claims, including those for negligence and any other cause whatsoever shall be deemed waived unless made in writing and received by Cardinal within thirty (30) days after completion of the applicable service. In no event shall Cardinal be liable for incidental or consequential damages, including, without limitation, business interruptions, loss of use, or loss of profits incurred by client, its subsidiaries, affiliates or successors arising out of or related to the performance of the services hereunder by Cardinal, regardless of whether such claim is based upon any of the above stated reasons or otherwise. Results relate only to the samples identified above. This report shall not be reproduced except in full with written approval of Cardinal Laboratories.

Mike Snyder For Celey D. Keene, Lab Director/Quality Manager



PHONE (575) 393-2326 ° 101 E. MARLAND ° HOBBS, NM 88240

Analytical Results For:

H & R ENTERPRISES
 MICHAEL COLLIER
 1010 GAMBLIN ROAD
 HOBBS NM, 88240
 Fax To: NONE

Received:	02/08/2023	Sampling Date:	02/08/2023
Reported:	02/10/2023	Sampling Type:	Soil
Project Name:	CRESCENT HALE 12 FED #001 (C.H.)	Sampling Condition:	Cool & Intact
Project Number:	NONE GIVEN	Sample Received By:	Tamara Oldaker
Project Location:	CIMAREX - EDDY CO NM		

Sample ID: S - 9 3' (H230561-03)

BTEx 8021B		mg/kg		Analyzed By: JH/						
Analyte	Result	Reporting Limit	Analyzed	Method Blank	BS	% Recovery	True Value QC	RPD	Qualifier	
Benzene*	<0.050	0.050	02/09/2023	ND	1.84	92.2	2.00	12.0		
Toluene*	<0.050	0.050	02/09/2023	ND	1.90	94.9	2.00	9.11		
Ethylbenzene*	<0.050	0.050	02/09/2023	ND	1.89	94.7	2.00	8.60		
Total Xylenes*	<0.150	0.150	02/09/2023	ND	5.70	95.1	6.00	8.98		
Total BTEx	<0.300	0.300	02/09/2023	ND						

Surrogate: 4-Bromofluorobenzene (PID) 105 % 71.5-134

Chloride, SM4500CI-B		mg/kg		Analyzed By: AC					
Analyte	Result	Reporting Limit	Analyzed	Method Blank	BS	% Recovery	True Value QC	RPD	Qualifier
Chloride	80.0	16.0	02/09/2023	ND	400	100	400	3.92	

TPH 8015M		mg/kg		Analyzed By: MS					
Analyte	Result	Reporting Limit	Analyzed	Method Blank	BS	% Recovery	True Value QC	RPD	Qualifier
GRO C6-C10*	<10.0	10.0	02/09/2023	ND	211	105	200	3.03	
DRO >C10-C28*	<10.0	10.0	02/09/2023	ND	204	102	200	3.32	
EXT DRO >C28-C36	<10.0	10.0	02/09/2023	ND					

Surrogate: 1-Chlorooctane 100 % 48.2-134

Surrogate: 1-Chlorooctadecane 104 % 49.1-148

Cardinal Laboratories

*=Accredited Analyte

PLEASE NOTE: Liability and Damages. Cardinal's liability and client's exclusive remedy for any claim arising, whether based in contract or tort, shall be limited to the amount paid by client for analyses. All claims, including those for negligence and any other cause whatsoever shall be deemed waived unless made in writing and received by Cardinal within thirty (30) days after completion of the applicable service. In no event shall Cardinal be liable for incidental or consequential damages, including, without limitation, business interruptions, loss of use, or loss of profits incurred by client, its subsidiaries, affiliates or successors arising out of or related to the performance of the services hereunder by Cardinal, regardless of whether such claim is based upon any of the above stated reasons or otherwise. Results relate only to the samples identified above. This report shall not be reproduced except in full with written approval of Cardinal Laboratories.

Mike Snyder For Celey D. Keene, Lab Director/Quality Manager



PHONE (575) 393-2326 ° 101 E. MARLAND ° HOBBS, NM 88240

Analytical Results For:

H & R ENTERPRISES
 MICHAEL COLLIER
 1010 GAMBLIN ROAD
 HOBBS NM, 88240
 Fax To: NONE

Received:	02/08/2023	Sampling Date:	02/08/2023
Reported:	02/10/2023	Sampling Type:	Soil
Project Name:	CRESCENT HALE 12 FED #001 (C.H.)	Sampling Condition:	Cool & Intact
Project Number:	NONE GIVEN	Sample Received By:	Tamara Oldaker
Project Location:	CIMAREX - EDDY CO NM		

Sample ID: S - 13 3' (H230561-04)

BTEx 8021B		mg/kg		Analyzed By: JH/						
Analyte	Result	Reporting Limit	Analyzed	Method Blank	BS	% Recovery	True Value QC	RPD	Qualifier	
Benzene*	<0.050	0.050	02/09/2023	ND	1.84	92.2	2.00	12.0		
Toluene*	<0.050	0.050	02/09/2023	ND	1.90	94.9	2.00	9.11		
Ethylbenzene*	<0.050	0.050	02/09/2023	ND	1.89	94.7	2.00	8.60		
Total Xylenes*	<0.150	0.150	02/09/2023	ND	5.70	95.1	6.00	8.98		
Total BTEX	<0.300	0.300	02/09/2023	ND						

Surrogate: 4-Bromofluorobenzene (PID) 105 % 71.5-134

Chloride, SM4500Cl-B		mg/kg		Analyzed By: AC					
Analyte	Result	Reporting Limit	Analyzed	Method Blank	BS	% Recovery	True Value QC	RPD	Qualifier
Chloride	80.0	16.0	02/09/2023	ND	400	100	400	3.92	

TPH 8015M		mg/kg		Analyzed By: MS					
Analyte	Result	Reporting Limit	Analyzed	Method Blank	BS	% Recovery	True Value QC	RPD	Qualifier
GRO C6-C10*	<10.0	10.0	02/09/2023	ND	211	105	200	3.03	
DRO >C10-C28*	<10.0	10.0	02/09/2023	ND	204	102	200	3.32	
EXT DRO >C28-C36	<10.0	10.0	02/09/2023	ND					

Surrogate: 1-Chlorooctane 101 % 48.2-134

Surrogate: 1-Chlorooctadecane 103 % 49.1-148

Cardinal Laboratories

*=Accredited Analyte

PLEASE NOTE: Liability and Damages. Cardinal's liability and client's exclusive remedy for any claim arising, whether based in contract or tort, shall be limited to the amount paid by client for analyses. All claims, including those for negligence and any other cause whatsoever shall be deemed waived unless made in writing and received by Cardinal within thirty (30) days after completion of the applicable service. In no event shall Cardinal be liable for incidental or consequential damages, including, without limitation, business interruptions, loss of use, or loss of profits incurred by client, its subsidiaries, affiliates or successors arising out of or related to the performance of the services hereunder by Cardinal, regardless of whether such claim is based upon any of the above stated reasons or otherwise. Results relate only to the samples identified above. This report shall not be reproduced except in full with written approval of Cardinal Laboratories.

Mike Snyder For Celey D. Keene, Lab Director/Quality Manager



PHONE (575) 393-2326 ° 101 E. MARLAND ° HOBBS, NM 88240

Analytical Results For:

H & R ENTERPRISES
 MICHAEL COLLIER
 1010 GAMBLIN ROAD
 HOBBS NM, 88240
 Fax To: NONE

Received:	02/08/2023	Sampling Date:	02/08/2023
Reported:	02/10/2023	Sampling Type:	Soil
Project Name:	CRESCENT HALE 12 FED #001 (C.H.)	Sampling Condition:	Cool & Intact
Project Number:	NONE GIVEN	Sample Received By:	Tamara Oldaker
Project Location:	CIMAREX - EDDY CO NM		

Sample ID: S - 18 3' (H230561-05)

BTEx 8021B		mg/kg		Analyzed By: JH/					
Analyte	Result	Reporting Limit	Analyzed	Method Blank	BS	% Recovery	True Value QC	RPD	Qualifier
Benzene*	<0.050	0.050	02/09/2023	ND	1.84	92.2	2.00	12.0	
Toluene*	<0.050	0.050	02/09/2023	ND	1.90	94.9	2.00	9.11	
Ethylbenzene*	<0.050	0.050	02/09/2023	ND	1.89	94.7	2.00	8.60	
Total Xylenes*	<0.150	0.150	02/09/2023	ND	5.70	95.1	6.00	8.98	
Total BTEX	<0.300	0.300	02/09/2023	ND					

Surrogate: 4-Bromofluorobenzene (PID) 105 % 71.5-134

Chloride, SM4500Cl-B		mg/kg		Analyzed By: AC					
Analyte	Result	Reporting Limit	Analyzed	Method Blank	BS	% Recovery	True Value QC	RPD	Qualifier
Chloride	80.0	16.0	02/09/2023	ND	400	100	400	3.92	

TPH 8015M		mg/kg		Analyzed By: MS					
Analyte	Result	Reporting Limit	Analyzed	Method Blank	BS	% Recovery	True Value QC	RPD	Qualifier
GRO C6-C10*	<10.0	10.0	02/09/2023	ND	211	105	200	3.03	
DRO >C10-C28*	<10.0	10.0	02/09/2023	ND	204	102	200	3.32	
EXT DRO >C28-C36	<10.0	10.0	02/09/2023	ND					

Surrogate: 1-Chlorooctane 99.3 % 48.2-134

Surrogate: 1-Chlorooctadecane 102 % 49.1-148

Cardinal Laboratories

*=Accredited Analyte

PLEASE NOTE: Liability and Damages. Cardinal's liability and client's exclusive remedy for any claim arising, whether based in contract or tort, shall be limited to the amount paid by client for analyses. All claims, including those for negligence and any other cause whatsoever shall be deemed waived unless made in writing and received by Cardinal within thirty (30) days after completion of the applicable service. In no event shall Cardinal be liable for incidental or consequential damages, including, without limitation, business interruptions, loss of use, or loss of profits incurred by client, its subsidiaries, affiliates or successors arising out of or related to the performance of the services hereunder by Cardinal, regardless of whether such claim is based upon any of the above stated reasons or otherwise. Results relate only to the samples identified above. This report shall not be reproduced except in full with written approval of Cardinal Laboratories.

Mike Snyder For Celey D. Keene, Lab Director/Quality Manager



PHONE (575) 393-2326 ° 101 E. MARLAND ° HOBBS, NM 88240

Analytical Results For:

H & R ENTERPRISES
 MICHAEL COLLIER
 1010 GAMBLIN ROAD
 HOBBS NM, 88240
 Fax To: NONE

Received:	02/08/2023	Sampling Date:	02/08/2023
Reported:	02/10/2023	Sampling Type:	Soil
Project Name:	CRESCENT HALE 12 FED #001 (C.H.)	Sampling Condition:	Cool & Intact
Project Number:	NONE GIVEN	Sample Received By:	Tamara Oldaker
Project Location:	CIMAREX - EDDY CO NM		

Sample ID: SW - 1 6" (H230561-06)

BTEX 8021B		mg/kg		Analyzed By: JH/					
Analyte	Result	Reporting Limit	Analyzed	Method Blank	BS	% Recovery	True Value QC	RPD	Qualifier
Benzene*	<0.050	0.050	02/09/2023	ND	1.84	92.2	2.00	12.0	
Toluene*	<0.050	0.050	02/09/2023	ND	1.90	94.9	2.00	9.11	
Ethylbenzene*	<0.050	0.050	02/09/2023	ND	1.89	94.7	2.00	8.60	
Total Xylenes*	<0.150	0.150	02/09/2023	ND	5.70	95.1	6.00	8.98	
Total BTEX	<0.300	0.300	02/09/2023	ND					

Surrogate: 4-Bromofluorobenzene (PID) 104 % 71.5-134

Chloride, SM4500Cl-B		mg/kg		Analyzed By: AC					
Analyte	Result	Reporting Limit	Analyzed	Method Blank	BS	% Recovery	True Value QC	RPD	Qualifier
Chloride	80.0	16.0	02/09/2023	ND	400	100	400	3.92	

TPH 8015M		mg/kg		Analyzed By: MS					
Analyte	Result	Reporting Limit	Analyzed	Method Blank	BS	% Recovery	True Value QC	RPD	Qualifier
GRO C6-C10*	<10.0	10.0	02/09/2023	ND	211	105	200	3.03	
DRO >C10-C28*	<10.0	10.0	02/09/2023	ND	204	102	200	3.32	
EXT DRO >C28-C36	<10.0	10.0	02/09/2023	ND					

Surrogate: 1-Chlorooctane 105 % 48.2-134

Surrogate: 1-Chlorooctadecane 109 % 49.1-148

Cardinal Laboratories

*=Accredited Analyte

PLEASE NOTE: Liability and Damages. Cardinal's liability and client's exclusive remedy for any claim arising, whether based in contract or tort, shall be limited to the amount paid by client for analyses. All claims, including those for negligence and any other cause whatsoever shall be deemed waived unless made in writing and received by Cardinal within thirty (30) days after completion of the applicable service. In no event shall Cardinal be liable for incidental or consequential damages, including, without limitation, business interruptions, loss of use, or loss of profits incurred by client, its subsidiaries, affiliates or successors arising out of or related to the performance of the services hereunder by Cardinal, regardless of whether such claim is based upon any of the above stated reasons or otherwise. Results relate only to the samples identified above. This report shall not be reproduced except in full with written approval of Cardinal Laboratories.

Mike Snyder For Celey D. Keene, Lab Director/Quality Manager



PHONE (575) 393-2326 ° 101 E. MARLAND ° HOBBS, NM 88240

Analytical Results For:

H & R ENTERPRISES
 MICHAEL COLLIER
 1010 GAMBLIN ROAD
 HOBBS NM, 88240
 Fax To: NONE

Received:	02/08/2023	Sampling Date:	02/08/2023
Reported:	02/10/2023	Sampling Type:	Soil
Project Name:	CRESCENT HALE 12 FED #001 (C.H.)	Sampling Condition:	Cool & Intact
Project Number:	NONE GIVEN	Sample Received By:	Tamara Oldaker
Project Location:	CIMAREX - EDDY CO NM		

Sample ID: SW - 12 3' (H230561-07)

BTX 8021B			mg/kg							
			Analyzed By: JH/							
Analyte	Result	Reporting Limit	Analyzed	Method Blank	BS	% Recovery	True Value QC	RPD	Qualifier	
Benzene*	<0.050	0.050	02/09/2023	ND	1.84	92.2	2.00	12.0		
Toluene*	<0.050	0.050	02/09/2023	ND	1.90	94.9	2.00	9.11		
Ethylbenzene*	<0.050	0.050	02/09/2023	ND	1.89	94.7	2.00	8.60		
Total Xylenes*	<0.150	0.150	02/09/2023	ND	5.70	95.1	6.00	8.98		
Total BTX	<0.300	0.300	02/09/2023	ND						

Surrogate: 4-Bromofluorobenzene (PID) 105 % 71.5-134

Chloride, SM4500CI-B			mg/kg							
			Analyzed By: AC							
Analyte	Result	Reporting Limit	Analyzed	Method Blank	BS	% Recovery	True Value QC	RPD	Qualifier	
Chloride	80.0	16.0	02/09/2023	ND	432	108	400	3.77		

TPH 8015M			mg/kg							
			Analyzed By: MS							
Analyte	Result	Reporting Limit	Analyzed	Method Blank	BS	% Recovery	True Value QC	RPD	Qualifier	
GRO C6-C10*	<10.0	10.0	02/09/2023	ND	211	105	200	3.03		
DRO >C10-C28*	<10.0	10.0	02/09/2023	ND	204	102	200	3.32		
EXT DRO >C28-C36	<10.0	10.0	02/09/2023	ND						

Surrogate: 1-Chlorooctane 98.9 % 48.2-134

Surrogate: 1-Chlorooctadecane 102 % 49.1-148

Cardinal Laboratories

*=Accredited Analyte

PLEASE NOTE: Liability and Damages. Cardinal's liability and client's exclusive remedy for any claim arising, whether based in contract or tort, shall be limited to the amount paid by client for analyses. All claims, including those for negligence and any other cause whatsoever shall be deemed waived unless made in writing and received by Cardinal within thirty (30) days after completion of the applicable service. In no event shall Cardinal be liable for incidental or consequential damages, including, without limitation, business interruptions, loss of use, or loss of profits incurred by client, its subsidiaries, affiliates or successors arising out of or related to the performance of the services hereunder by Cardinal, regardless of whether such claim is based upon any of the above stated reasons or otherwise. Results relate only to the samples identified above. This report shall not be reproduced except in full with written approval of Cardinal Laboratories.

Mike Snyder For Celey D. Keene, Lab Director/Quality Manager



PHONE (575) 393-2326 ° 101 E. MARLAND ° HOBBS, NM 88240

Analytical Results For:

H & R ENTERPRISES
 MICHAEL COLLIER
 1010 GAMBLIN ROAD
 HOBBS NM, 88240
 Fax To: NONE

Received:	02/08/2023	Sampling Date:	02/08/2023
Reported:	02/10/2023	Sampling Type:	Soil
Project Name:	CRESCENT HALE 12 FED #001 (C.H.)	Sampling Condition:	Cool & Intact
Project Number:	NONE GIVEN	Sample Received By:	Tamara Oldaker
Project Location:	CIMAREX - EDDY CO NM		

Sample ID: BG - 6 0-1' (H230561-08)

BTX 8021B		mg/kg		Analyzed By: JH/					
Analyte	Result	Reporting Limit	Analyzed	Method Blank	BS	% Recovery	True Value QC	RPD	Qualifier
Benzene*	<0.050	0.050	02/10/2023	ND	1.84	92.2	2.00	12.0	
Toluene*	<0.050	0.050	02/10/2023	ND	1.90	94.9	2.00	9.11	
Ethylbenzene*	<0.050	0.050	02/10/2023	ND	1.89	94.7	2.00	8.60	
Total Xylenes*	<0.150	0.150	02/10/2023	ND	5.70	95.1	6.00	8.98	
Total BTX	<0.300	0.300	02/10/2023	ND					

Surrogate: 4-Bromofluorobenzene (PID) 105 % 71.5-134

Chloride, SM4500Cl-B		mg/kg		Analyzed By: AC					
Analyte	Result	Reporting Limit	Analyzed	Method Blank	BS	% Recovery	True Value QC	RPD	Qualifier
Chloride	16.0	16.0	02/09/2023	ND	432	108	400	3.77	

TPH 8015M		mg/kg		Analyzed By: MS					
Analyte	Result	Reporting Limit	Analyzed	Method Blank	BS	% Recovery	True Value QC	RPD	Qualifier
GRO C6-C10*	<10.0	10.0	02/09/2023	ND	211	105	200	3.03	
DRO >C10-C28*	<10.0	10.0	02/09/2023	ND	204	102	200	3.32	
EXT DRO >C28-C36	<10.0	10.0	02/09/2023	ND					

Surrogate: 1-Chlorooctane 103 % 48.2-134

Surrogate: 1-Chlorooctadecane 105 % 49.1-148

Cardinal Laboratories

*=Accredited Analyte

PLEASE NOTE: Liability and Damages. Cardinal's liability and client's exclusive remedy for any claim arising, whether based in contract or tort, shall be limited to the amount paid by client for analyses. All claims, including those for negligence and any other cause whatsoever shall be deemed waived unless made in writing and received by Cardinal within thirty (30) days after completion of the applicable service. In no event shall Cardinal be liable for incidental or consequential damages, including, without limitation, business interruptions, loss of use, or loss of profits incurred by client, its subsidiaries, affiliates or successors arising out of or related to the performance of the services hereunder by Cardinal, regardless of whether such claim is based upon any of the above stated reasons or otherwise. Results relate only to the samples identified above. This report shall not be reproduced except in full with written approval of Cardinal Laboratories.

Mike Snyder For Celey D. Keene, Lab Director/Quality Manager



PHONE (575) 393-2326 ° 101 E. MARLAND ° HOBBS, NM 88240

Notes and Definitions

ND	Analyte NOT DETECTED at or above the reporting limit
RPD	Relative Percent Difference
**	Samples not received at proper temperature of 6°C or below.
***	Insufficient time to reach temperature.
-	Chloride by SM4500Cl-B does not require samples be received at or below 6°C Samples reported on an as received basis (wet) unless otherwise noted on report

Cardinal Laboratories

*=Accredited Analyte

PLEASE NOTE: Liability and Damages. Cardinal's liability and client's exclusive remedy for any claim arising, whether based in contract or tort, shall be limited to the amount paid by client for analyses. All claims, including those for negligence and any other cause whatsoever shall be deemed waived unless made in writing and received by Cardinal within thirty (30) days after completion of the applicable service. In no event shall Cardinal be liable for incidental or consequential damages, including, without limitation, business interruptions, loss of use, or loss of profits incurred by client, its subsidiaries, affiliates or successors arising out of or related to the performance of the services hereunder by Cardinal, regardless of whether such claim is based upon any of the above stated reasons or otherwise. Results relate only to the samples identified above. This report shall not be reproduced except in full with written approval of Cardinal Laboratories.

A handwritten signature in black ink, appearing to read "Mike Snyder".

Mike Snyder For Celey D. Keene, Lab Director/Quality Manager



PHONE (575) 393-2326 ° 101 E. MARLAND ° HOBBS, NM 88240

February 09, 2023

MICHAEL COLLIER

H & R ENTERPRISES

1010 GAMBLIN ROAD

HOBBS, NM 88240

RE: CRESCENT HALE 12 FED #001 (C.H.)

Enclosed are the results of analyses for samples received by the laboratory on 02/07/23 13:04.

Cardinal Laboratories is accredited through Texas NELAP under certificate number T104704398-22-15. Accreditation applies to drinking water, non-potable water and solid and chemical materials. All accredited analytes are denoted by an asterisk (*). For a complete list of accredited analytes and matrices visit the TCEQ website at www.tceq.texas.gov/field/qa/lab_accred_certif.html.

Cardinal Laboratories is accredited through the State of Colorado Department of Public Health and Environment for:

Method EPA 552.2	Haloacetic Acids (HAA-5)
Method EPA 524.2	Total Trihalomethanes (TTHM)
Method EPA 524.4	Regulated VOCs (V1, V2, V3)

Accreditation applies to public drinking water matrices.

This report meets NELAP requirements and is made up of a cover page, analytical results, and a copy of the original chain-of-custody. If you have any questions concerning this report, please feel free to contact me.

Sincerely,

A handwritten signature in black ink that reads "Celey D. Keene". The signature is written in a cursive style with a large, stylized 'C' at the beginning.

Celey D. Keene

Lab Director/Quality Manager



PHONE (575) 393-2326 ° 101 E. MARLAND ° HOBBS, NM 88240

Analytical Results For:

H & R ENTERPRISES
 MICHAEL COLLIER
 1010 GAMBLIN ROAD
 HOBBS NM, 88240
 Fax To: NONE

Received:	02/07/2023	Sampling Date:	02/07/2023
Reported:	02/09/2023	Sampling Type:	Soil
Project Name:	CRESCENT HALE 12 FED #001 (C.H.)	Sampling Condition:	Cool & Intact
Project Number:	NONE GIVEN	Sample Received By:	Shalyn Rodriguez
Project Location:	CIMAREX - EDDY CO NM		

Sample ID: S - 1 6" (H230529-01)

BTEx 8260B		mg/kg		Analyzed By: MS					
Analyte	Result	Reporting Limit	Analyzed	Method Blank	BS	% Recovery	True Value QC	RPD	Qualifier
Benzene*	<0.025	0.025	02/08/2023	ND	1.95	97.3	2.00	1.28	
Toluene*	<0.025	0.025	02/08/2023	ND	2.12	106	2.00	1.29	
Ethylbenzene*	<0.025	0.025	02/08/2023	ND	2.21	110	2.00	1.69	
Total Xylenes*	<0.075	0.075	02/08/2023	ND	6.50	108	6.00	2.30	
Total BTEX	<0.150	0.150	02/08/2023	ND					

Surrogate: Dibromofluoromethane 92.4 % 86.7-111

Surrogate: Toluene-d8 99.0 % 89.3-110

Surrogate: 4-Bromofluorobenzene 99.9 % 88.2-108

Chloride, SM4500Cl-B		mg/kg		Analyzed By: AC					
Analyte	Result	Reporting Limit	Analyzed	Method Blank	BS	% Recovery	True Value QC	RPD	Qualifier
Chloride	160	16.0	02/09/2023	ND	432	108	400	0.00	

TPH 8015M		mg/kg		Analyzed By: MS					
Analyte	Result	Reporting Limit	Analyzed	Method Blank	BS	% Recovery	True Value QC	RPD	Qualifier
GRO C6-C10*	<10.0	10.0	02/08/2023	ND	212	106	200	3.55	
DRO >C10-C28*	<10.0	10.0	02/08/2023	ND	201	100	200	2.24	
EXT DRO >C28-C36	<10.0	10.0	02/08/2023	ND					

Surrogate: 1-Chlorooctane 91.4 % 48.2-134

Surrogate: 1-Chlorooctadecane 98.6 % 49.1-148

Cardinal Laboratories

*=Accredited Analyte

PLEASE NOTE: Liability and Damages. Cardinal's liability and client's exclusive remedy for any claim arising, whether based in contract or tort, shall be limited to the amount paid by client for analyses. All claims, including those for negligence and any other cause whatsoever shall be deemed waived unless made in writing and received by Cardinal within thirty (30) days after completion of the applicable service. In no event shall Cardinal be liable for incidental or consequential damages, including, without limitation, business interruptions, loss of use, or loss of profits incurred by client, its subsidiaries, affiliates or successors arising out of or related to the performance of the services hereunder by Cardinal, regardless of whether such claim is based upon any of the above stated reasons or otherwise. Results relate only to the samples identified above. This report shall not be reproduced except in full with written approval of Cardinal Laboratories.

Celey D. Keene, Lab Director/Quality Manager



PHONE (575) 393-2326 ° 101 E. MARLAND ° HOBBS, NM 88240

Analytical Results For:

H & R ENTERPRISES
 MICHAEL COLLIER
 1010 GAMBLIN ROAD
 HOBBS NM, 88240
 Fax To: NONE

Received: 02/07/2023
 Reported: 02/09/2023
 Project Name: CRESCENT HALE 12 FED #001 (C.H.)
 Project Number: NONE GIVEN
 Project Location: CIMAREX - EDDY CO NM

Sampling Date: 02/07/2023
 Sampling Type: Soil
 Sampling Condition: Cool & Intact
 Sample Received By: Shalyn Rodriguez

Sample ID: S - 2 6" (H230529-02)

BTEx 8260B		mg/kg		Analyzed By: MS					
Analyte	Result	Reporting Limit	Analyzed	Method Blank	BS	% Recovery	True Value QC	RPD	Qualifier
Benzene*	<0.025	0.025	02/08/2023	ND	1.95	97.3	2.00	1.28	
Toluene*	<0.025	0.025	02/08/2023	ND	2.12	106	2.00	1.29	
Ethylbenzene*	<0.025	0.025	02/08/2023	ND	2.21	110	2.00	1.69	
Total Xylenes*	<0.075	0.075	02/08/2023	ND	6.50	108	6.00	2.30	
Total BTEX	<0.150	0.150	02/08/2023	ND					

Surrogate: Dibromofluoromethane 94.9 % 86.7-111
 Surrogate: Toluene-d8 101 % 89.3-110
 Surrogate: 4-Bromofluorobenzene 99.3 % 88.2-108

Chloride, SM4500Cl-B		mg/kg		Analyzed By: AC					
Analyte	Result	Reporting Limit	Analyzed	Method Blank	BS	% Recovery	True Value QC	RPD	Qualifier
Chloride	64.0	16.0	02/09/2023	ND	432	108	400	0.00	

TPH 8015M		mg/kg		Analyzed By: MS					
Analyte	Result	Reporting Limit	Analyzed	Method Blank	BS	% Recovery	True Value QC	RPD	Qualifier
GRO C6-C10*	<10.0	10.0	02/08/2023	ND	212	106	200	3.55	
DRO >C10-C28*	<10.0	10.0	02/08/2023	ND	201	100	200	2.24	
EXT DRO >C28-C36	<10.0	10.0	02/08/2023	ND					

Surrogate: 1-Chlorooctane 89.7 % 48.2-134
 Surrogate: 1-Chlorooctadecane 97.4 % 49.1-148

Cardinal Laboratories

*=Accredited Analyte

PLEASE NOTE: Liability and Damages. Cardinal's liability and client's exclusive remedy for any claim arising, whether based in contract or tort, shall be limited to the amount paid by client for analyses. All claims, including those for negligence and any other cause whatsoever shall be deemed waived unless made in writing and received by Cardinal within thirty (30) days after completion of the applicable service. In no event shall Cardinal be liable for incidental or consequential damages, including, without limitation, business interruptions, loss of use, or loss of profits incurred by client, its subsidiaries, affiliates or successors arising out of or related to the performance of the services hereunder by Cardinal, regardless of whether such claim is based upon any of the above stated reasons or otherwise. Results relate only to the samples identified above. This report shall not be reproduced except in full with written approval of Cardinal Laboratories.

Celey D. Keene, Lab Director/Quality Manager



PHONE (575) 393-2326 ° 101 E. MARLAND ° HOBBS, NM 88240

Analytical Results For:

H & R ENTERPRISES
 MICHAEL COLLIER
 1010 GAMBLIN ROAD
 HOBBS NM, 88240
 Fax To: NONE

Received: 02/07/2023
 Reported: 02/09/2023
 Project Name: CRESCENT HALE 12 FED #001 (C.H.)
 Project Number: NONE GIVEN
 Project Location: CIMAREX - EDDY CO NM

Sampling Date: 02/07/2023
 Sampling Type: Soil
 Sampling Condition: Cool & Intact
 Sample Received By: Shalyn Rodriguez

Sample ID: S - 4 6" (H230529-04)

BTX 8260B		mg/kg		Analyzed By: MS					
Analyte	Result	Reporting Limit	Analyzed	Method Blank	BS	% Recovery	True Value QC	RPD	Qualifier
Benzene*	<0.025	0.025	02/08/2023	ND	1.95	97.3	2.00	1.28	
Toluene*	<0.025	0.025	02/08/2023	ND	2.12	106	2.00	1.29	
Ethylbenzene*	<0.025	0.025	02/08/2023	ND	2.21	110	2.00	1.69	
Total Xylenes*	<0.075	0.075	02/08/2023	ND	6.50	108	6.00	2.30	
Total BTX	<0.150	0.150	02/08/2023	ND					

Surrogate: Dibromofluoromethane 92.8 % 86.7-111
 Surrogate: Toluene-d8 102 % 89.3-110
 Surrogate: 4-Bromofluorobenzene 99.9 % 88.2-108

Chloride, SM4500Cl-B		mg/kg		Analyzed By: AC					
Analyte	Result	Reporting Limit	Analyzed	Method Blank	BS	% Recovery	True Value QC	RPD	Qualifier
Chloride	128	16.0	02/09/2023	ND	432	108	400	0.00	

TPH 8015M		mg/kg		Analyzed By: MS					
Analyte	Result	Reporting Limit	Analyzed	Method Blank	BS	% Recovery	True Value QC	RPD	Qualifier
GRO C6-C10*	<10.0	10.0	02/08/2023	ND	212	106	200	3.55	
DRO >C10-C28*	10.7	10.0	02/08/2023	ND	201	100	200	2.24	
EXT DRO >C28-C36	<10.0	10.0	02/08/2023	ND					

Surrogate: 1-Chlorooctane 90.2 % 48.2-134
 Surrogate: 1-Chlorooctadecane 97.5 % 49.1-148

Cardinal Laboratories

*=Accredited Analyte

PLEASE NOTE: Liability and Damages. Cardinal's liability and client's exclusive remedy for any claim arising, whether based in contract or tort, shall be limited to the amount paid by client for analyses. All claims, including those for negligence and any other cause whatsoever shall be deemed waived unless made in writing and received by Cardinal within thirty (30) days after completion of the applicable service. In no event shall Cardinal be liable for incidental or consequential damages, including, without limitation, business interruptions, loss of use, or loss of profits incurred by client, its subsidiaries, affiliates or successors arising out of or related to the performance of the services hereunder by Cardinal, regardless of whether such claim is based upon any of the above stated reasons or otherwise. Results relate only to the samples identified above. This report shall not be reproduced except in full with written approval of Cardinal Laboratories.

Celey D. Keene, Lab Director/Quality Manager



PHONE (575) 393-2326 ° 101 E. MARLAND ° HOBBS, NM 88240

Analytical Results For:

H & R ENTERPRISES
 MICHAEL COLLIER
 1010 GAMBLIN ROAD
 HOBBS NM, 88240
 Fax To: NONE

Received: 02/07/2023
 Reported: 02/09/2023
 Project Name: CRESCENT HALE 12 FED #001 (C.H.)
 Project Number: NONE GIVEN
 Project Location: CIMAREX - EDDY CO NM

Sampling Date: 02/07/2023
 Sampling Type: Soil
 Sampling Condition: Cool & Intact
 Sample Received By: Shalyn Rodriguez

Sample ID: S - 5 2' (H230529-05)

BTX 8260B		mg/kg		Analyzed By: MS					
Analyte	Result	Reporting Limit	Analyzed	Method Blank	BS	% Recovery	True Value QC	RPD	Qualifier
Benzene*	<0.025	0.025	02/08/2023	ND	1.95	97.3	2.00	1.28	
Toluene*	<0.025	0.025	02/08/2023	ND	2.12	106	2.00	1.29	
Ethylbenzene*	<0.025	0.025	02/08/2023	ND	2.21	110	2.00	1.69	
Total Xylenes*	<0.075	0.075	02/08/2023	ND	6.50	108	6.00	2.30	
Total BTX	<0.150	0.150	02/08/2023	ND					

Surrogate: Dibromofluoromethane 94.0 % 86.7-111
 Surrogate: Toluene-d8 102 % 89.3-110
 Surrogate: 4-Bromofluorobenzene 99.6 % 88.2-108

Chloride, SM4500Cl-B		mg/kg		Analyzed By: AC					
Analyte	Result	Reporting Limit	Analyzed	Method Blank	BS	% Recovery	True Value QC	RPD	Qualifier
Chloride	192	16.0	02/09/2023	ND	432	108	400	0.00	

TPH 8015M		mg/kg		Analyzed By: MS					
Analyte	Result	Reporting Limit	Analyzed	Method Blank	BS	% Recovery	True Value QC	RPD	Qualifier
GRO C6-C10*	<10.0	10.0	02/08/2023	ND	212	106	200	3.55	
DRO >C10-C28*	<10.0	10.0	02/08/2023	ND	201	100	200	2.24	
EXT DRO >C28-C36	<10.0	10.0	02/08/2023	ND					

Surrogate: 1-Chlorooctane 95.0 % 48.2-134
 Surrogate: 1-Chlorooctadecane 103 % 49.1-148

Cardinal Laboratories

*=Accredited Analyte

PLEASE NOTE: Liability and Damages. Cardinal's liability and client's exclusive remedy for any claim arising, whether based in contract or tort, shall be limited to the amount paid by client for analyses. All claims, including those for negligence and any other cause whatsoever shall be deemed waived unless made in writing and received by Cardinal within thirty (30) days after completion of the applicable service. In no event shall Cardinal be liable for incidental or consequential damages, including, without limitation, business interruptions, loss of use, or loss of profits incurred by client, its subsidiaries, affiliates or successors arising out of or related to the performance of the services hereunder by Cardinal, regardless of whether such claim is based upon any of the above stated reasons or otherwise. Results relate only to the samples identified above. This report shall not be reproduced except in full with written approval of Cardinal Laboratories.

Celey D. Keene, Lab Director/Quality Manager



PHONE (575) 393-2326 ° 101 E. MARLAND ° HOBBS, NM 88240

Analytical Results For:

H & R ENTERPRISES
 MICHAEL COLLIER
 1010 GAMBLIN ROAD
 HOBBS NM, 88240
 Fax To: NONE

Received:	02/07/2023	Sampling Date:	02/07/2023
Reported:	02/09/2023	Sampling Type:	Soil
Project Name:	CRESCENT HALE 12 FED #001 (C.H.)	Sampling Condition:	Cool & Intact
Project Number:	NONE GIVEN	Sample Received By:	Shalyn Rodriguez
Project Location:	CIMAREX - EDDY CO NM		

Sample ID: S - 6 2' (H230529-06)

BTEx 8260B		mg/kg		Analyzed By: MS					
Analyte	Result	Reporting Limit	Analyzed	Method Blank	BS	% Recovery	True Value QC	RPD	Qualifier
Benzene*	<0.025	0.025	02/08/2023	ND	1.95	97.3	2.00	1.28	
Toluene*	<0.025	0.025	02/08/2023	ND	2.12	106	2.00	1.29	
Ethylbenzene*	<0.025	0.025	02/08/2023	ND	2.21	110	2.00	1.69	
Total Xylenes*	<0.075	0.075	02/08/2023	ND	6.50	108	6.00	2.30	
Total BTEX	<0.150	0.150	02/08/2023	ND					

Surrogate: Dibromofluoromethane 92.8 % 86.7-111

Surrogate: Toluene-d8 101 % 89.3-110

Surrogate: 4-Bromofluorobenzene 99.1 % 88.2-108

Chloride, SM4500Cl-B		mg/kg		Analyzed By: AC					
Analyte	Result	Reporting Limit	Analyzed	Method Blank	BS	% Recovery	True Value QC	RPD	Qualifier
Chloride	16.0	16.0	02/09/2023	ND	432	108	400	0.00	

TPH 8015M		mg/kg		Analyzed By: MS					
Analyte	Result	Reporting Limit	Analyzed	Method Blank	BS	% Recovery	True Value QC	RPD	Qualifier
GRO C6-C10*	<10.0	10.0	02/08/2023	ND	212	106	200	3.55	
DRO >C10-C28*	<10.0	10.0	02/08/2023	ND	201	100	200	2.24	
EXT DRO >C28-C36	<10.0	10.0	02/08/2023	ND					

Surrogate: 1-Chlorooctane 89.8 % 48.2-134

Surrogate: 1-Chlorooctadecane 97.2 % 49.1-148

Cardinal Laboratories

*=Accredited Analyte

PLEASE NOTE: Liability and Damages. Cardinal's liability and client's exclusive remedy for any claim arising, whether based in contract or tort, shall be limited to the amount paid by client for analyses. All claims, including those for negligence and any other cause whatsoever shall be deemed waived unless made in writing and received by Cardinal within thirty (30) days after completion of the applicable service. In no event shall Cardinal be liable for incidental or consequential damages, including, without limitation, business interruptions, loss of use, or loss of profits incurred by client, its subsidiaries, affiliates or successors arising out of or related to the performance of the services hereunder by Cardinal, regardless of whether such claim is based upon any of the above stated reasons or otherwise. Results relate only to the samples identified above. This report shall not be reproduced except in full with written approval of Cardinal Laboratories.

Celey D. Keene, Lab Director/Quality Manager



PHONE (575) 393-2326 ° 101 E. MARLAND ° HOBBS, NM 88240

Analytical Results For:

H & R ENTERPRISES
 MICHAEL COLLIER
 1010 GAMBLIN ROAD
 HOBBS NM, 88240
 Fax To: NONE

Received:	02/07/2023	Sampling Date:	02/07/2023
Reported:	02/09/2023	Sampling Type:	Soil
Project Name:	CRESCENT HALE 12 FED #001 (C.H.)	Sampling Condition:	Cool & Intact
Project Number:	NONE GIVEN	Sample Received By:	Shalyn Rodriguez
Project Location:	CIMAREX - EDDY CO NM		

Sample ID: S - 7 2' (H230529-07)

BTX 8260B		mg/kg		Analyzed By: MS					
Analyte	Result	Reporting Limit	Analyzed	Method Blank	BS	% Recovery	True Value QC	RPD	Qualifier
Benzene*	<0.025	0.025	02/08/2023	ND	1.95	97.3	2.00	1.28	
Toluene*	<0.025	0.025	02/08/2023	ND	2.12	106	2.00	1.29	
Ethylbenzene*	<0.025	0.025	02/08/2023	ND	2.21	110	2.00	1.69	
Total Xylenes*	<0.075	0.075	02/08/2023	ND	6.50	108	6.00	2.30	
Total BTX	<0.150	0.150	02/08/2023	ND					

Surrogate: Dibromofluoromethane 95.1 % 86.7-111

Surrogate: Toluene-d8 103 % 89.3-110

Surrogate: 4-Bromofluorobenzene 97.6 % 88.2-108

Chloride, SM4500Cl-B		mg/kg		Analyzed By: AC					
Analyte	Result	Reporting Limit	Analyzed	Method Blank	BS	% Recovery	True Value QC	RPD	Qualifier
Chloride	112	16.0	02/09/2023	ND	432	108	400	0.00	

TPH 8015M		mg/kg		Analyzed By: MS					
Analyte	Result	Reporting Limit	Analyzed	Method Blank	BS	% Recovery	True Value QC	RPD	Qualifier
GRO C6-C10*	<10.0	10.0	02/08/2023	ND	212	106	200	3.55	
DRO >C10-C28*	<10.0	10.0	02/08/2023	ND	201	100	200	2.24	
EXT DRO >C28-C36	<10.0	10.0	02/08/2023	ND					

Surrogate: 1-Chlorooctane 89.0 % 48.2-134

Surrogate: 1-Chlorooctadecane 96.6 % 49.1-148

Cardinal Laboratories

*=Accredited Analyte

PLEASE NOTE: Liability and Damages. Cardinal's liability and client's exclusive remedy for any claim arising, whether based in contract or tort, shall be limited to the amount paid by client for analyses. All claims, including those for negligence and any other cause whatsoever shall be deemed waived unless made in writing and received by Cardinal within thirty (30) days after completion of the applicable service. In no event shall Cardinal be liable for incidental or consequential damages, including, without limitation, business interruptions, loss of use, or loss of profits incurred by client, its subsidiaries, affiliates or successors arising out of or related to the performance of the services hereunder by Cardinal, regardless of whether such claim is based upon any of the above stated reasons or otherwise. Results relate only to the samples identified above. This report shall not be reproduced except in full with written approval of Cardinal Laboratories.

Celey D. Keene, Lab Director/Quality Manager



PHONE (575) 393-2326 ° 101 E. MARLAND ° HOBBS, NM 88240

Analytical Results For:

H & R ENTERPRISES
 MICHAEL COLLIER
 1010 GAMBLIN ROAD
 HOBBS NM, 88240
 Fax To: NONE

Received:	02/07/2023	Sampling Date:	02/07/2023
Reported:	02/09/2023	Sampling Type:	Soil
Project Name:	CRESCENT HALE 12 FED #001 (C.H.)	Sampling Condition:	Cool & Intact
Project Number:	NONE GIVEN	Sample Received By:	Shalyn Rodriguez
Project Location:	CIMAREX - EDDY CO NM		

Sample ID: S - 8 2' (H230529-08)

BTX 8260B		mg/kg		Analyzed By: MS					
Analyte	Result	Reporting Limit	Analyzed	Method Blank	BS	% Recovery	True Value QC	RPD	Qualifier
Benzene*	<0.025	0.025	02/08/2023	ND	1.95	97.3	2.00	1.28	
Toluene*	<0.025	0.025	02/08/2023	ND	2.12	106	2.00	1.29	
Ethylbenzene*	<0.025	0.025	02/08/2023	ND	2.21	110	2.00	1.69	
Total Xylenes*	<0.075	0.075	02/08/2023	ND	6.50	108	6.00	2.30	
Total BTX	<0.150	0.150	02/08/2023	ND					

Surrogate: Dibromofluoromethane 92.3 % 86.7-111

Surrogate: Toluene-d8 101 % 89.3-110

Surrogate: 4-Bromofluorobenzene 98.3 % 88.2-108

Chloride, SM4500Cl-B		mg/kg		Analyzed By: AC					
Analyte	Result	Reporting Limit	Analyzed	Method Blank	BS	% Recovery	True Value QC	RPD	Qualifier
Chloride	176	16.0	02/09/2023	ND	432	108	400	0.00	

TPH 8015M		mg/kg		Analyzed By: MS					
Analyte	Result	Reporting Limit	Analyzed	Method Blank	BS	% Recovery	True Value QC	RPD	Qualifier
GRO C6-C10*	<10.0	10.0	02/08/2023	ND	212	106	200	3.55	
DRO >C10-C28*	<10.0	10.0	02/08/2023	ND	201	100	200	2.24	
EXT DRO >C28-C36	<10.0	10.0	02/08/2023	ND					

Surrogate: 1-Chlorooctane 96.2 % 48.2-134

Surrogate: 1-Chlorooctadecane 104 % 49.1-148

Cardinal Laboratories

*=Accredited Analyte

PLEASE NOTE: Liability and Damages. Cardinal's liability and client's exclusive remedy for any claim arising, whether based in contract or tort, shall be limited to the amount paid by client for analyses. All claims, including those for negligence and any other cause whatsoever shall be deemed waived unless made in writing and received by Cardinal within thirty (30) days after completion of the applicable service. In no event shall Cardinal be liable for incidental or consequential damages, including, without limitation, business interruptions, loss of use, or loss of profits incurred by client, its subsidiaries, affiliates or successors arising out of or related to the performance of the services hereunder by Cardinal, regardless of whether such claim is based upon any of the above stated reasons or otherwise. Results relate only to the samples identified above. This report shall not be reproduced except in full with written approval of Cardinal Laboratories.

Celey D. Keene, Lab Director/Quality Manager



PHONE (575) 393-2326 ° 101 E. MARLAND ° HOBBS, NM 88240

Analytical Results For:

H & R ENTERPRISES
 MICHAEL COLLIER
 1010 GAMBLIN ROAD
 HOBBS NM, 88240
 Fax To: NONE

Received:	02/07/2023	Sampling Date:	02/07/2023
Reported:	02/09/2023	Sampling Type:	Soil
Project Name:	CRESCENT HALE 12 FED #001 (C.H.)	Sampling Condition:	Cool & Intact
Project Number:	NONE GIVEN	Sample Received By:	Shalyn Rodriguez
Project Location:	CIMAREX - EDDY CO NM		

Sample ID: S - 10 3' (H230529-10)

BTX 8260B		mg/kg		Analyzed By: MS					
Analyte	Result	Reporting Limit	Analyzed	Method Blank	BS	% Recovery	True Value QC	RPD	Qualifier
Benzene*	<0.025	0.025	02/08/2023	ND	1.95	97.3	2.00	1.28	
Toluene*	<0.025	0.025	02/08/2023	ND	2.12	106	2.00	1.29	
Ethylbenzene*	<0.025	0.025	02/08/2023	ND	2.21	110	2.00	1.69	
Total Xylenes*	<0.075	0.075	02/08/2023	ND	6.50	108	6.00	2.30	
Total BTX	<0.150	0.150	02/08/2023	ND					

Surrogate: Dibromofluoromethane 94.0 % 86.7-111

Surrogate: Toluene-d8 105 % 89.3-110

Surrogate: 4-Bromofluorobenzene 98.5 % 88.2-108

Chloride, SM4500Cl-B		mg/kg		Analyzed By: AC					
Analyte	Result	Reporting Limit	Analyzed	Method Blank	BS	% Recovery	True Value QC	RPD	Qualifier
Chloride	272	16.0	02/09/2023	ND	432	108	400	0.00	

TPH 8015M		mg/kg		Analyzed By: MS					
Analyte	Result	Reporting Limit	Analyzed	Method Blank	BS	% Recovery	True Value QC	RPD	Qualifier
GRO C6-C10*	<10.0	10.0	02/08/2023	ND	212	106	200	3.55	
DRO >C10-C28*	<10.0	10.0	02/08/2023	ND	201	100	200	2.24	
EXT DRO >C28-C36	<10.0	10.0	02/08/2023	ND					

Surrogate: 1-Chlorooctane 91.7 % 48.2-134

Surrogate: 1-Chlorooctadecane 97.6 % 49.1-148

Cardinal Laboratories

*=Accredited Analyte

PLEASE NOTE: Liability and Damages. Cardinal's liability and client's exclusive remedy for any claim arising, whether based in contract or tort, shall be limited to the amount paid by client for analyses. All claims, including those for negligence and any other cause whatsoever shall be deemed waived unless made in writing and received by Cardinal within thirty (30) days after completion of the applicable service. In no event shall Cardinal be liable for incidental or consequential damages, including, without limitation, business interruptions, loss of use, or loss of profits incurred by client, its subsidiaries, affiliates or successors arising out of or related to the performance of the services hereunder by Cardinal, regardless of whether such claim is based upon any of the above stated reasons or otherwise. Results relate only to the samples identified above. This report shall not be reproduced except in full with written approval of Cardinal Laboratories.

Celey D. Keene, Lab Director/Quality Manager



PHONE (575) 393-2326 ° 101 E. MARLAND ° HOBBS, NM 88240

Analytical Results For:

H & R ENTERPRISES
 MICHAEL COLLIER
 1010 GAMBLIN ROAD
 HOBBS NM, 88240
 Fax To: NONE

Received:	02/07/2023	Sampling Date:	02/07/2023
Reported:	02/09/2023	Sampling Type:	Soil
Project Name:	CRESCENT HALE 12 FED #001 (C.H.)	Sampling Condition:	Cool & Intact
Project Number:	NONE GIVEN	Sample Received By:	Shalyn Rodriguez
Project Location:	CIMAREX - EDDY CO NM		

Sample ID: S - 11 3' (H230529-11)

BTEx 8260B		mg/kg		Analyzed By: MS					
Analyte	Result	Reporting Limit	Analyzed	Method Blank	BS	% Recovery	True Value QC	RPD	Qualifier
Benzene*	<0.025	0.025	02/08/2023	ND	1.95	97.3	2.00	1.28	
Toluene*	<0.025	0.025	02/08/2023	ND	2.12	106	2.00	1.29	
Ethylbenzene*	<0.025	0.025	02/08/2023	ND	2.21	110	2.00	1.69	
Total Xylenes*	<0.075	0.075	02/08/2023	ND	6.50	108	6.00	2.30	
Total BTEx	<0.150	0.150	02/08/2023	ND					

Surrogate: Dibromofluoromethane 95.7 % 86.7-111

Surrogate: Toluene-d8 106 % 89.3-110

Surrogate: 4-Bromofluorobenzene 99.3 % 88.2-108

Chloride, SM4500Cl-B		mg/kg		Analyzed By: AC					
Analyte	Result	Reporting Limit	Analyzed	Method Blank	BS	% Recovery	True Value QC	RPD	Qualifier
Chloride	176	16.0	02/09/2023	ND	432	108	400	0.00	

TPH 8015M		mg/kg		Analyzed By: MS					
Analyte	Result	Reporting Limit	Analyzed	Method Blank	BS	% Recovery	True Value QC	RPD	Qualifier
GRO C6-C10*	<10.0	10.0	02/08/2023	ND	212	106	200	3.55	
DRO >C10-C28*	<10.0	10.0	02/08/2023	ND	201	100	200	2.24	
EXT DRO >C28-C36	<10.0	10.0	02/08/2023	ND					

Surrogate: 1-Chlorooctane 90.8 % 48.2-134

Surrogate: 1-Chlorooctadecane 98.5 % 49.1-148

Cardinal Laboratories

*=Accredited Analyte

PLEASE NOTE: Liability and Damages. Cardinal's liability and client's exclusive remedy for any claim arising, whether based in contract or tort, shall be limited to the amount paid by client for analyses. All claims, including those for negligence and any other cause whatsoever shall be deemed waived unless made in writing and received by Cardinal within thirty (30) days after completion of the applicable service. In no event shall Cardinal be liable for incidental or consequential damages, including, without limitation, business interruptions, loss of use, or loss of profits incurred by client, its subsidiaries, affiliates or successors arising out of or related to the performance of the services hereunder by Cardinal, regardless of whether such claim is based upon any of the above stated reasons or otherwise. Results relate only to the samples identified above. This report shall not be reproduced except in full with written approval of Cardinal Laboratories.

Celey D. Keene, Lab Director/Quality Manager



PHONE (575) 393-2326 ° 101 E. MARLAND ° HOBBS, NM 88240

Analytical Results For:

H & R ENTERPRISES
 MICHAEL COLLIER
 1010 GAMBLIN ROAD
 HOBBS NM, 88240
 Fax To: NONE

Received:	02/07/2023	Sampling Date:	02/07/2023
Reported:	02/09/2023	Sampling Type:	Soil
Project Name:	CRESCENT HALE 12 FED #001 (C.H.)	Sampling Condition:	Cool & Intact
Project Number:	NONE GIVEN	Sample Received By:	Shalyn Rodriguez
Project Location:	CIMAREX - EDDY CO NM		

Sample ID: S - 12 3' (H230529-12)

BTX 8260B		mg/kg		Analyzed By: MS					
Analyte	Result	Reporting Limit	Analyzed	Method Blank	BS	% Recovery	True Value QC	RPD	Qualifier
Benzene*	<0.025	0.025	02/08/2023	ND	1.95	97.3	2.00	1.28	
Toluene*	<0.025	0.025	02/08/2023	ND	2.12	106	2.00	1.29	
Ethylbenzene*	<0.025	0.025	02/08/2023	ND	2.21	110	2.00	1.69	
Total Xylenes*	<0.075	0.075	02/08/2023	ND	6.50	108	6.00	2.30	
Total BTX	<0.150	0.150	02/08/2023	ND					

Surrogate: Dibromofluoromethane 93.3 % 86.7-111

Surrogate: Toluene-d8 104 % 89.3-110

Surrogate: 4-Bromofluorobenzene 97.6 % 88.2-108

Chloride, SM4500Cl-B		mg/kg		Analyzed By: AC					
Analyte	Result	Reporting Limit	Analyzed	Method Blank	BS	% Recovery	True Value QC	RPD	Qualifier
Chloride	80.0	16.0	02/09/2023	ND	432	108	400	0.00	

TPH 8015M		mg/kg		Analyzed By: MS					
Analyte	Result	Reporting Limit	Analyzed	Method Blank	BS	% Recovery	True Value QC	RPD	Qualifier
GRO C6-C10*	<10.0	10.0	02/08/2023	ND	212	106	200	3.55	
DRO >C10-C28*	<10.0	10.0	02/08/2023	ND	201	100	200	2.24	
EXT DRO >C28-C36	<10.0	10.0	02/08/2023	ND					

Surrogate: 1-Chlorooctane 89.9 % 48.2-134

Surrogate: 1-Chlorooctadecane 98.9 % 49.1-148

Cardinal Laboratories

*=Accredited Analyte

PLEASE NOTE: Liability and Damages. Cardinal's liability and client's exclusive remedy for any claim arising, whether based in contract or tort, shall be limited to the amount paid by client for analyses. All claims, including those for negligence and any other cause whatsoever shall be deemed waived unless made in writing and received by Cardinal within thirty (30) days after completion of the applicable service. In no event shall Cardinal be liable for incidental or consequential damages, including, without limitation, business interruptions, loss of use, or loss of profits incurred by client, its subsidiaries, affiliates or successors arising out of or related to the performance of the services hereunder by Cardinal, regardless of whether such claim is based upon any of the above stated reasons or otherwise. Results relate only to the samples identified above. This report shall not be reproduced except in full with written approval of Cardinal Laboratories.

Celey D. Keene, Lab Director/Quality Manager



PHONE (575) 393-2326 ° 101 E. MARLAND ° HOBBS, NM 88240

Analytical Results For:

H & R ENTERPRISES
 MICHAEL COLLIER
 1010 GAMBLIN ROAD
 HOBBS NM, 88240
 Fax To: NONE

Received:	02/07/2023	Sampling Date:	02/07/2023
Reported:	02/09/2023	Sampling Type:	Soil
Project Name:	CRESCENT HALE 12 FED #001 (C.H.)	Sampling Condition:	Cool & Intact
Project Number:	NONE GIVEN	Sample Received By:	Shalyn Rodriguez
Project Location:	CIMAREX - EDDY CO NM		

Sample ID: S - 14 3' (H230529-14)

BTX 8260B		mg/kg		Analyzed By: MS					
Analyte	Result	Reporting Limit	Analyzed	Method Blank	BS	% Recovery	True Value QC	RPD	Qualifier
Benzene*	<0.025	0.025	02/08/2023	ND	1.95	97.3	2.00	1.28	
Toluene*	<0.025	0.025	02/08/2023	ND	2.12	106	2.00	1.29	
Ethylbenzene*	<0.025	0.025	02/08/2023	ND	2.21	110	2.00	1.69	
Total Xylenes*	<0.075	0.075	02/08/2023	ND	6.50	108	6.00	2.30	
Total BTX	<0.150	0.150	02/08/2023	ND					

Surrogate: Dibromofluoromethane 95.3 % 86.7-111

Surrogate: Toluene-d8 103 % 89.3-110

Surrogate: 4-Bromofluorobenzene 98.0 % 88.2-108

Chloride, SM4500Cl-B		mg/kg		Analyzed By: AC					
Analyte	Result	Reporting Limit	Analyzed	Method Blank	BS	% Recovery	True Value QC	RPD	Qualifier
Chloride	272	16.0	02/09/2023	ND	432	108	400	0.00	

TPH 8015M		mg/kg		Analyzed By: MS					
Analyte	Result	Reporting Limit	Analyzed	Method Blank	BS	% Recovery	True Value QC	RPD	Qualifier
GRO C6-C10*	<10.0	10.0	02/08/2023	ND	213	107	200	6.06	
DRO >C10-C28*	<10.0	10.0	02/08/2023	ND	214	107	200	13.9	
EXT DRO >C28-C36	<10.0	10.0	02/08/2023	ND					

Surrogate: 1-Chlorooctane 105 % 48.2-134

Surrogate: 1-Chlorooctadecane 125 % 49.1-148

Cardinal Laboratories

*=Accredited Analyte

PLEASE NOTE: Liability and Damages. Cardinal's liability and client's exclusive remedy for any claim arising, whether based in contract or tort, shall be limited to the amount paid by client for analyses. All claims, including those for negligence and any other cause whatsoever shall be deemed waived unless made in writing and received by Cardinal within thirty (30) days after completion of the applicable service. In no event shall Cardinal be liable for incidental or consequential damages, including, without limitation, business interruptions, loss of use, or loss of profits incurred by client, its subsidiaries, affiliates or successors arising out of or related to the performance of the services hereunder by Cardinal, regardless of whether such claim is based upon any of the above stated reasons or otherwise. Results relate only to the samples identified above. This report shall not be reproduced except in full with written approval of Cardinal Laboratories.

Celey D. Keene, Lab Director/Quality Manager



PHONE (575) 393-2326 ° 101 E. MARLAND ° HOBBS, NM 88240

Analytical Results For:

H & R ENTERPRISES
 MICHAEL COLLIER
 1010 GAMBLIN ROAD
 HOBBS NM, 88240
 Fax To: NONE

Received:	02/07/2023	Sampling Date:	02/07/2023
Reported:	02/09/2023	Sampling Type:	Soil
Project Name:	CRESCENT HALE 12 FED #001 (C.H.)	Sampling Condition:	Cool & Intact
Project Number:	NONE GIVEN	Sample Received By:	Shalyn Rodriguez
Project Location:	CIMAREX - EDDY CO NM		

Sample ID: S - 15 3' (H230529-15)

BTX 8260B		mg/kg		Analyzed By: MS						
Analyte	Result	Reporting Limit	Analyzed	Method Blank	BS	% Recovery	True Value QC	RPD	Qualifier	
Benzene*	<0.025	0.025	02/08/2023	ND	1.95	97.3	2.00	1.28		
Toluene*	<0.025	0.025	02/08/2023	ND	2.12	106	2.00	1.29		
Ethylbenzene*	<0.025	0.025	02/08/2023	ND	2.21	110	2.00	1.69		
Total Xylenes*	<0.075	0.075	02/08/2023	ND	6.50	108	6.00	2.30		
Total BTX	<0.150	0.150	02/08/2023	ND						

Surrogate: Dibromofluoromethane 95.5 % 86.7-111

Surrogate: Toluene-d8 102 % 89.3-110

Surrogate: 4-Bromofluorobenzene 98.9 % 88.2-108

Chloride, SM4500Cl-B		mg/kg		Analyzed By: AC						
Analyte	Result	Reporting Limit	Analyzed	Method Blank	BS	% Recovery	True Value QC	RPD	Qualifier	
Chloride	336	16.0	02/09/2023	ND	400	100	400	7.69	QR-03	

TPH 8015M		mg/kg		Analyzed By: MS					
Analyte	Result	Reporting Limit	Analyzed	Method Blank	BS	% Recovery	True Value QC	RPD	Qualifier
GRO C6-C10*	<10.0	10.0	02/08/2023	ND	213	107	200	6.06	
DRO >C10-C28*	<10.0	10.0	02/08/2023	ND	214	107	200	13.9	
EXT DRO >C28-C36	<10.0	10.0	02/08/2023	ND					

Surrogate: 1-Chlorooctane 98.7 % 48.2-134

Surrogate: 1-Chlorooctadecane 116 % 49.1-148

Cardinal Laboratories

*=Accredited Analyte

PLEASE NOTE: Liability and Damages. Cardinal's liability and client's exclusive remedy for any claim arising, whether based in contract or tort, shall be limited to the amount paid by client for analyses. All claims, including those for negligence and any other cause whatsoever shall be deemed waived unless made in writing and received by Cardinal within thirty (30) days after completion of the applicable service. In no event shall Cardinal be liable for incidental or consequential damages, including, without limitation, business interruptions, loss of use, or loss of profits incurred by client, its subsidiaries, affiliates or successors arising out of or related to the performance of the services hereunder by Cardinal, regardless of whether such claim is based upon any of the above stated reasons or otherwise. Results relate only to the samples identified above. This report shall not be reproduced except in full with written approval of Cardinal Laboratories.

Celey D. Keene, Lab Director/Quality Manager



PHONE (575) 393-2326 ° 101 E. MARLAND ° HOBBS, NM 88240

Analytical Results For:

H & R ENTERPRISES
 MICHAEL COLLIER
 1010 GAMBLIN ROAD
 HOBBS NM, 88240
 Fax To: NONE

Received:	02/07/2023	Sampling Date:	02/07/2023
Reported:	02/09/2023	Sampling Type:	Soil
Project Name:	CRESCENT HALE 12 FED #001 (C.H.)	Sampling Condition:	Cool & Intact
Project Number:	NONE GIVEN	Sample Received By:	Shalyn Rodriguez
Project Location:	CIMAREX - EDDY CO NM		

Sample ID: S - 16 3' (H230529-16)

BTX 8260B		mg/kg		Analyzed By: MS					
Analyte	Result	Reporting Limit	Analyzed	Method Blank	BS	% Recovery	True Value QC	RPD	Qualifier
Benzene*	<0.025	0.025	02/08/2023	ND	1.95	97.3	2.00	1.28	
Toluene*	<0.025	0.025	02/08/2023	ND	2.12	106	2.00	1.29	
Ethylbenzene*	<0.025	0.025	02/08/2023	ND	2.21	110	2.00	1.69	
Total Xylenes*	<0.075	0.075	02/08/2023	ND	6.50	108	6.00	2.30	
Total BTX	<0.150	0.150	02/08/2023	ND					

Surrogate: Dibromofluoromethane 96.5 % 86.7-111

Surrogate: Toluene-d8 103 % 89.3-110

Surrogate: 4-Bromofluorobenzene 98.0 % 88.2-108

Chloride, SM4500Cl-B		mg/kg		Analyzed By: AC					
Analyte	Result	Reporting Limit	Analyzed	Method Blank	BS	% Recovery	True Value QC	RPD	Qualifier
Chloride	272	16.0	02/09/2023	ND	400	100	400	7.69	

TPH 8015M		mg/kg		Analyzed By: MS					
Analyte	Result	Reporting Limit	Analyzed	Method Blank	BS	% Recovery	True Value QC	RPD	Qualifier
GRO C6-C10*	<10.0	10.0	02/08/2023	ND	213	107	200	6.06	
DRO >C10-C28*	<10.0	10.0	02/08/2023	ND	214	107	200	13.9	
EXT DRO >C28-C36	<10.0	10.0	02/08/2023	ND					

Surrogate: 1-Chlorooctane 102 % 48.2-134

Surrogate: 1-Chlorooctadecane 121 % 49.1-148

Cardinal Laboratories

*=Accredited Analyte

PLEASE NOTE: Liability and Damages. Cardinal's liability and client's exclusive remedy for any claim arising, whether based in contract or tort, shall be limited to the amount paid by client for analyses. All claims, including those for negligence and any other cause whatsoever shall be deemed waived unless made in writing and received by Cardinal within thirty (30) days after completion of the applicable service. In no event shall Cardinal be liable for incidental or consequential damages, including, without limitation, business interruptions, loss of use, or loss of profits incurred by client, its subsidiaries, affiliates or successors arising out of or related to the performance of the services hereunder by Cardinal, regardless of whether such claim is based upon any of the above stated reasons or otherwise. Results relate only to the samples identified above. This report shall not be reproduced except in full with written approval of Cardinal Laboratories.

Celey D. Keene, Lab Director/Quality Manager



PHONE (575) 393-2326 ° 101 E. MARLAND ° HOBBS, NM 88240

Analytical Results For:

H & R ENTERPRISES
 MICHAEL COLLIER
 1010 GAMBLIN ROAD
 HOBBS NM, 88240
 Fax To: NONE

Received:	02/07/2023	Sampling Date:	02/07/2023
Reported:	02/09/2023	Sampling Type:	Soil
Project Name:	CRESCENT HALE 12 FED #001 (C.H.)	Sampling Condition:	Cool & Intact
Project Number:	NONE GIVEN	Sample Received By:	Shalyn Rodriguez
Project Location:	CIMAREX - EDDY CO NM		

Sample ID: S - 17 3' (H230529-17)

BTX 8260B		mg/kg		Analyzed By: MS					
Analyte	Result	Reporting Limit	Analyzed	Method Blank	BS	% Recovery	True Value QC	RPD	Qualifier
Benzene*	<0.025	0.025	02/08/2023	ND	1.95	97.3	2.00	1.28	
Toluene*	<0.025	0.025	02/08/2023	ND	2.12	106	2.00	1.29	
Ethylbenzene*	<0.025	0.025	02/08/2023	ND	2.21	110	2.00	1.69	
Total Xylenes*	<0.075	0.075	02/08/2023	ND	6.50	108	6.00	2.30	
Total BTX	<0.150	0.150	02/08/2023	ND					

Surrogate: Dibromofluoromethane 92.5 % 86.7-111
 Surrogate: Toluene-d8 102 % 89.3-110
 Surrogate: 4-Bromofluorobenzene 99.8 % 88.2-108

Chloride, SM4500Cl-B		mg/kg		Analyzed By: AC						
Analyte	Result	Reporting Limit	Analyzed	Method Blank	BS	% Recovery	True Value QC	RPD	Qualifier	
Chloride	288	16.0	02/09/2023	ND	400	100	400	7.69		

TPH 8015M		mg/kg		Analyzed By: MS					
Analyte	Result	Reporting Limit	Analyzed	Method Blank	BS	% Recovery	True Value QC	RPD	Qualifier
GRO C6-C10*	<10.0	10.0	02/08/2023	ND	213	107	200	6.06	
DRO >C10-C28*	<10.0	10.0	02/08/2023	ND	214	107	200	13.9	
EXT DRO >C28-C36	<10.0	10.0	02/08/2023	ND					

Surrogate: 1-Chlorooctane 99.0 % 48.2-134
 Surrogate: 1-Chlorooctadecane 110 % 49.1-148

Cardinal Laboratories

*=Accredited Analyte

PLEASE NOTE: Liability and Damages. Cardinal's liability and client's exclusive remedy for any claim arising, whether based in contract or tort, shall be limited to the amount paid by client for analyses. All claims, including those for negligence and any other cause whatsoever shall be deemed waived unless made in writing and received by Cardinal within thirty (30) days after completion of the applicable service. In no event shall Cardinal be liable for incidental or consequential damages, including, without limitation, business interruptions, loss of use, or loss of profits incurred by client, its subsidiaries, affiliates or successors arising out of or related to the performance of the services hereunder by Cardinal, regardless of whether such claim is based upon any of the above stated reasons or otherwise. Results relate only to the samples identified above. This report shall not be reproduced except in full with written approval of Cardinal Laboratories.

Celey D. Keene, Lab Director/Quality Manager



PHONE (575) 393-2326 ° 101 E. MARLAND ° HOBBS, NM 88240

Analytical Results For:

H & R ENTERPRISES
 MICHAEL COLLIER
 1010 GAMBLIN ROAD
 HOBBS NM, 88240
 Fax To: NONE

Received:	02/07/2023	Sampling Date:	02/07/2023
Reported:	02/09/2023	Sampling Type:	Soil
Project Name:	CRESCENT HALE 12 FED #001 (C.H.)	Sampling Condition:	Cool & Intact
Project Number:	NONE GIVEN	Sample Received By:	Shalyn Rodriguez
Project Location:	CIMAREX - EDDY CO NM		

Sample ID: S - 19 3' (H230529-19)

BTX 8260B		mg/kg		Analyzed By: MS					
Analyte	Result	Reporting Limit	Analyzed	Method Blank	BS	% Recovery	True Value QC	RPD	Qualifier
Benzene*	<0.025	0.025	02/09/2023	ND	1.93	96.7	2.00	2.10	
Toluene*	<0.025	0.025	02/09/2023	ND	2.09	105	2.00	2.31	
Ethylbenzene*	<0.025	0.025	02/09/2023	ND	2.18	109	2.00	1.93	
Total Xylenes*	<0.075	0.075	02/09/2023	ND	6.41	107	6.00	1.76	
Total BTX	<0.150	0.150	02/09/2023	ND					

Surrogate: Dibromofluoromethane 93.7 % 86.7-111

Surrogate: Toluene-d8 103 % 89.3-110

Surrogate: 4-Bromofluorobenzene 98.8 % 88.2-108

Chloride, SM4500Cl-B		mg/kg		Analyzed By: AC					
Analyte	Result	Reporting Limit	Analyzed	Method Blank	BS	% Recovery	True Value QC	RPD	Qualifier
Chloride	288	16.0	02/09/2023	ND	400	100	400	7.69	

TPH 8015M		mg/kg		Analyzed By: MS					
Analyte	Result	Reporting Limit	Analyzed	Method Blank	BS	% Recovery	True Value QC	RPD	Qualifier
GRO C6-C10*	<10.0	10.0	02/08/2023	ND	213	107	200	6.06	
DRO >C10-C28*	<10.0	10.0	02/08/2023	ND	214	107	200	13.9	
EXT DRO >C28-C36	<10.0	10.0	02/08/2023	ND					

Surrogate: 1-Chlorooctane 94.0 % 48.2-134

Surrogate: 1-Chlorooctadecane 106 % 49.1-148

Cardinal Laboratories

*=Accredited Analyte

PLEASE NOTE: Liability and Damages. Cardinal's liability and client's exclusive remedy for any claim arising, whether based in contract or tort, shall be limited to the amount paid by client for analyses. All claims, including those for negligence and any other cause whatsoever shall be deemed waived unless made in writing and received by Cardinal within thirty (30) days after completion of the applicable service. In no event shall Cardinal be liable for incidental or consequential damages, including, without limitation, business interruptions, loss of use, or loss of profits incurred by client, its subsidiaries, affiliates or successors arising out of or related to the performance of the services hereunder by Cardinal, regardless of whether such claim is based upon any of the above stated reasons or otherwise. Results relate only to the samples identified above. This report shall not be reproduced except in full with written approval of Cardinal Laboratories.

Celey D. Keene, Lab Director/Quality Manager



PHONE (575) 393-2326 ° 101 E. MARLAND ° HOBBS, NM 88240

Analytical Results For:

H & R ENTERPRISES
 MICHAEL COLLIER
 1010 GAMBLIN ROAD
 HOBBS NM, 88240
 Fax To: NONE

Received: 02/07/2023
 Reported: 02/09/2023
 Project Name: CRESCENT HALE 12 FED #001 (C.H.)
 Project Number: NONE GIVEN
 Project Location: CIMAREX - EDDY CO NM

Sampling Date: 02/07/2023
 Sampling Type: Soil
 Sampling Condition: Cool & Intact
 Sample Received By: Shalyn Rodriguez

Sample ID: S - 20 3' (H230529-20)

BTX 8260B		mg/kg		Analyzed By: MS					
Analyte	Result	Reporting Limit	Analyzed	Method Blank	BS	% Recovery	True Value QC	RPD	Qualifier
Benzene*	<0.025	0.025	02/09/2023	ND	1.93	96.7	2.00	2.10	
Toluene*	<0.025	0.025	02/09/2023	ND	2.09	105	2.00	2.31	
Ethylbenzene*	<0.025	0.025	02/09/2023	ND	2.18	109	2.00	1.93	
Total Xylenes*	<0.075	0.075	02/09/2023	ND	6.41	107	6.00	1.76	
Total BTX	<0.150	0.150	02/09/2023	ND					

Surrogate: Dibromofluoromethane 92.1 % 86.7-111
 Surrogate: Toluene-d8 100 % 89.3-110
 Surrogate: 4-Bromofluorobenzene 97.6 % 88.2-108

Chloride, SM4500Cl-B		mg/kg		Analyzed By: AC					
Analyte	Result	Reporting Limit	Analyzed	Method Blank	BS	% Recovery	True Value QC	RPD	Qualifier
Chloride	256	16.0	02/09/2023	ND	400	100	400	7.69	

TPH 8015M		mg/kg		Analyzed By: MS					
Analyte	Result	Reporting Limit	Analyzed	Method Blank	BS	% Recovery	True Value QC	RPD	Qualifier
GRO C6-C10*	<10.0	10.0	02/08/2023	ND	213	107	200	6.06	
DRO >C10-C28*	<10.0	10.0	02/08/2023	ND	214	107	200	13.9	
EXT DRO >C28-C36	<10.0	10.0	02/08/2023	ND					

Surrogate: 1-Chlorooctane 96.0 % 48.2-134
 Surrogate: 1-Chlorooctadecane 109 % 49.1-148

Cardinal Laboratories

*=Accredited Analyte

PLEASE NOTE: Liability and Damages. Cardinal's liability and client's exclusive remedy for any claim arising, whether based in contract or tort, shall be limited to the amount paid by client for analyses. All claims, including those for negligence and any other cause whatsoever shall be deemed waived unless made in writing and received by Cardinal within thirty (30) days after completion of the applicable service. In no event shall Cardinal be liable for incidental or consequential damages, including, without limitation, business interruptions, loss of use, or loss of profits incurred by client, its subsidiaries, affiliates or successors arising out of or related to the performance of the services hereunder by Cardinal, regardless of whether such claim is based upon any of the above stated reasons or otherwise. Results relate only to the samples identified above. This report shall not be reproduced except in full with written approval of Cardinal Laboratories.

Celey D. Keene, Lab Director/Quality Manager



PHONE (575) 393-2326 ° 101 E. MARLAND ° HOBBS, NM 88240

Analytical Results For:

H & R ENTERPRISES
 MICHAEL COLLIER
 1010 GAMBLIN ROAD
 HOBBS NM, 88240
 Fax To: NONE

Received:	02/07/2023	Sampling Date:	02/07/2023
Reported:	02/09/2023	Sampling Type:	Soil
Project Name:	CRESCENT HALE 12 FED #001 (C.H.)	Sampling Condition:	Cool & Intact
Project Number:	NONE GIVEN	Sample Received By:	Shalyn Rodriguez
Project Location:	CIMAREX - EDDY CO NM		

Sample ID: S - 21 2' (H230529-21)

BTX 8260B		mg/kg		Analyzed By: MS					
Analyte	Result	Reporting Limit	Analyzed	Method Blank	BS	% Recovery	True Value QC	RPD	Qualifier
Benzene*	<0.025	0.025	02/09/2023	ND	1.93	96.7	2.00	2.10	
Toluene*	<0.025	0.025	02/09/2023	ND	2.09	105	2.00	2.31	
Ethylbenzene*	<0.025	0.025	02/09/2023	ND	2.18	109	2.00	1.93	
Total Xylenes*	<0.075	0.075	02/09/2023	ND	6.41	107	6.00	1.76	
Total BTX	<0.150	0.150	02/09/2023	ND					

Surrogate: Dibromofluoromethane 93.7 % 86.7-111

Surrogate: Toluene-d8 101 % 89.3-110

Surrogate: 4-Bromofluorobenzene 95.6 % 88.2-108

Chloride, SM4500Cl-B		mg/kg		Analyzed By: AC					
Analyte	Result	Reporting Limit	Analyzed	Method Blank	BS	% Recovery	True Value QC	RPD	Qualifier
Chloride	176	16.0	02/09/2023	ND	400	100	400	7.69	

TPH 8015M		mg/kg		Analyzed By: MS					
Analyte	Result	Reporting Limit	Analyzed	Method Blank	BS	% Recovery	True Value QC	RPD	Qualifier
GRO C6-C10*	<10.0	10.0	02/08/2023	ND	213	107	200	6.06	
DRO >C10-C28*	179	10.0	02/08/2023	ND	214	107	200	13.9	
EXT DRO >C28-C36	29.3	10.0	02/08/2023	ND					

Surrogate: 1-Chlorooctane 98.9 % 48.2-134

Surrogate: 1-Chlorooctadecane 121 % 49.1-148

Cardinal Laboratories

*=Accredited Analyte

PLEASE NOTE: Liability and Damages. Cardinal's liability and client's exclusive remedy for any claim arising, whether based in contract or tort, shall be limited to the amount paid by client for analyses. All claims, including those for negligence and any other cause whatsoever shall be deemed waived unless made in writing and received by Cardinal within thirty (30) days after completion of the applicable service. In no event shall Cardinal be liable for incidental or consequential damages, including, without limitation, business interruptions, loss of use, or loss of profits incurred by client, its subsidiaries, affiliates or successors arising out of or related to the performance of the services hereunder by Cardinal, regardless of whether such claim is based upon any of the above stated reasons or otherwise. Results relate only to the samples identified above. This report shall not be reproduced except in full with written approval of Cardinal Laboratories.

Celey D. Keene, Lab Director/Quality Manager



PHONE (575) 393-2326 ° 101 E. MARLAND ° HOBBS, NM 88240

Analytical Results For:

H & R ENTERPRISES
 MICHAEL COLLIER
 1010 GAMBLIN ROAD
 HOBBS NM, 88240
 Fax To: NONE

Received:	02/07/2023	Sampling Date:	02/07/2023
Reported:	02/09/2023	Sampling Type:	Soil
Project Name:	CRESCENT HALE 12 FED #001 (C.H.)	Sampling Condition:	Cool & Intact
Project Number:	NONE GIVEN	Sample Received By:	Shalyn Rodriguez
Project Location:	CIMAREX - EDDY CO NM		

Sample ID: S - 22 2' (H230529-22)

BTX 8260B		mg/kg		Analyzed By: MS					
Analyte	Result	Reporting Limit	Analyzed	Method Blank	BS	% Recovery	True Value QC	RPD	Qualifier
Benzene*	<0.025	0.025	02/09/2023	ND	1.93	96.7	2.00	2.10	
Toluene*	<0.025	0.025	02/09/2023	ND	2.09	105	2.00	2.31	
Ethylbenzene*	<0.025	0.025	02/09/2023	ND	2.18	109	2.00	1.93	
Total Xylenes*	<0.075	0.075	02/09/2023	ND	6.41	107	6.00	1.76	
Total BTX	<0.150	0.150	02/09/2023	ND					

Surrogate: Dibromofluoromethane 93.0 % 86.7-111

Surrogate: Toluene-d8 102 % 89.3-110

Surrogate: 4-Bromofluorobenzene 100 % 88.2-108

Chloride, SM4500Cl-B		mg/kg		Analyzed By: AC					
Analyte	Result	Reporting Limit	Analyzed	Method Blank	BS	% Recovery	True Value QC	RPD	Qualifier
Chloride	176	16.0	02/09/2023	ND	400	100	400	7.69	

TPH 8015M		mg/kg		Analyzed By: MS					
Analyte	Result	Reporting Limit	Analyzed	Method Blank	BS	% Recovery	True Value QC	RPD	Qualifier
GRO C6-C10*	<10.0	10.0	02/08/2023	ND	213	107	200	6.06	
DRO >C10-C28*	169	10.0	02/08/2023	ND	214	107	200	13.9	
EXT DRO >C28-C36	30.3	10.0	02/08/2023	ND					

Surrogate: 1-Chlorooctane 99.4 % 48.2-134

Surrogate: 1-Chlorooctadecane 115 % 49.1-148

Cardinal Laboratories

*=Accredited Analyte

PLEASE NOTE: Liability and Damages. Cardinal's liability and client's exclusive remedy for any claim arising, whether based in contract or tort, shall be limited to the amount paid by client for analyses. All claims, including those for negligence and any other cause whatsoever shall be deemed waived unless made in writing and received by Cardinal within thirty (30) days after completion of the applicable service. In no event shall Cardinal be liable for incidental or consequential damages, including, without limitation, business interruptions, loss of use, or loss of profits incurred by client, its subsidiaries, affiliates or successors arising out of or related to the performance of the services hereunder by Cardinal, regardless of whether such claim is based upon any of the above stated reasons or otherwise. Results relate only to the samples identified above. This report shall not be reproduced except in full with written approval of Cardinal Laboratories.

Celey D. Keene, Lab Director/Quality Manager



PHONE (575) 393-2326 ° 101 E. MARLAND ° HOBBS, NM 88240

Analytical Results For:

H & R ENTERPRISES
 MICHAEL COLLIER
 1010 GAMBLIN ROAD
 HOBBS NM, 88240
 Fax To: NONE

Received:	02/07/2023	Sampling Date:	02/07/2023
Reported:	02/09/2023	Sampling Type:	Soil
Project Name:	CRESCENT HALE 12 FED #001 (C.H.)	Sampling Condition:	Cool & Intact
Project Number:	NONE GIVEN	Sample Received By:	Shalyn Rodriguez
Project Location:	CIMAREX - EDDY CO NM		

Sample ID: S - 23 2' (H230529-23)

BTX 8260B		mg/kg		Analyzed By: MS					
Analyte	Result	Reporting Limit	Analyzed	Method Blank	BS	% Recovery	True Value QC	RPD	Qualifier
Benzene*	<0.025	0.025	02/09/2023	ND	1.93	96.7	2.00	2.10	
Toluene*	<0.025	0.025	02/09/2023	ND	2.09	105	2.00	2.31	
Ethylbenzene*	<0.025	0.025	02/09/2023	ND	2.18	109	2.00	1.93	
Total Xylenes*	<0.075	0.075	02/09/2023	ND	6.41	107	6.00	1.76	
Total BTX	<0.150	0.150	02/09/2023	ND					

Surrogate: Dibromofluoromethane 93.8 % 86.7-111

Surrogate: Toluene-d8 104 % 89.3-110

Surrogate: 4-Bromofluorobenzene 98.9 % 88.2-108

Chloride, SM4500Cl-B		mg/kg		Analyzed By: AC					
Analyte	Result	Reporting Limit	Analyzed	Method Blank	BS	% Recovery	True Value QC	RPD	Qualifier
Chloride	112	16.0	02/09/2023	ND	400	100	400	7.69	

TPH 8015M		mg/kg		Analyzed By: MS					
Analyte	Result	Reporting Limit	Analyzed	Method Blank	BS	% Recovery	True Value QC	RPD	Qualifier
GRO C6-C10*	<10.0	10.0	02/08/2023	ND	213	107	200	6.06	
DRO >C10-C28*	16.7	10.0	02/08/2023	ND	214	107	200	13.9	
EXT DRO >C28-C36	<10.0	10.0	02/08/2023	ND					

Surrogate: 1-Chlorooctane 93.3 % 48.2-134

Surrogate: 1-Chlorooctadecane 105 % 49.1-148

Cardinal Laboratories

*=Accredited Analyte

PLEASE NOTE: Liability and Damages. Cardinal's liability and client's exclusive remedy for any claim arising, whether based in contract or tort, shall be limited to the amount paid by client for analyses. All claims, including those for negligence and any other cause whatsoever shall be deemed waived unless made in writing and received by Cardinal within thirty (30) days after completion of the applicable service. In no event shall Cardinal be liable for incidental or consequential damages, including, without limitation, business interruptions, loss of use, or loss of profits incurred by client, its subsidiaries, affiliates or successors arising out of or related to the performance of the services hereunder by Cardinal, regardless of whether such claim is based upon any of the above stated reasons or otherwise. Results relate only to the samples identified above. This report shall not be reproduced except in full with written approval of Cardinal Laboratories.

Celey D. Keene, Lab Director/Quality Manager



PHONE (575) 393-2326 ° 101 E. MARLAND ° HOBBS, NM 88240

Analytical Results For:

H & R ENTERPRISES
 MICHAEL COLLIER
 1010 GAMBLIN ROAD
 HOBBS NM, 88240
 Fax To: NONE

Received:	02/07/2023	Sampling Date:	02/07/2023
Reported:	02/09/2023	Sampling Type:	Soil
Project Name:	CRESCENT HALE 12 FED #001 (C.H.)	Sampling Condition:	Cool & Intact
Project Number:	NONE GIVEN	Sample Received By:	Shalyn Rodriguez
Project Location:	CIMAREX - EDDY CO NM		

Sample ID: S - 24 2' (H230529-24)

BTEx 8260B		mg/kg		Analyzed By: MS					
Analyte	Result	Reporting Limit	Analyzed	Method Blank	BS	% Recovery	True Value QC	RPD	Qualifier
Benzene*	<0.025	0.025	02/09/2023	ND	1.93	96.7	2.00	2.10	
Toluene*	<0.025	0.025	02/09/2023	ND	2.09	105	2.00	2.31	
Ethylbenzene*	<0.025	0.025	02/09/2023	ND	2.18	109	2.00	1.93	
Total Xylenes*	<0.075	0.075	02/09/2023	ND	6.41	107	6.00	1.76	
Total BTEX	<0.150	0.150	02/09/2023	ND					

Surrogate: Dibromofluoromethane 94.2 % 86.7-111

Surrogate: Toluene-d8 105 % 89.3-110

Surrogate: 4-Bromofluorobenzene 98.1 % 88.2-108

Chloride, SM4500Cl-B		mg/kg		Analyzed By: AC						
Analyte	Result	Reporting Limit	Analyzed	Method Blank	BS	% Recovery	True Value QC	RPD	Qualifier	
Chloride	112	16.0	02/09/2023	ND	400	100	400	7.69		

TPH 8015M		mg/kg		Analyzed By: MS					
Analyte	Result	Reporting Limit	Analyzed	Method Blank	BS	% Recovery	True Value QC	RPD	Qualifier
GRO C6-C10*	<10.0	10.0	02/08/2023	ND	213	107	200	6.06	
DRO >C10-C28*	15.5	10.0	02/08/2023	ND	214	107	200	13.9	
EXT DRO >C28-C36	<10.0	10.0	02/08/2023	ND					

Surrogate: 1-Chlorooctane 98.0 % 48.2-134

Surrogate: 1-Chlorooctadecane 112 % 49.1-148

Cardinal Laboratories

*=Accredited Analyte

PLEASE NOTE: Liability and Damages. Cardinal's liability and client's exclusive remedy for any claim arising, whether based in contract or tort, shall be limited to the amount paid by client for analyses. All claims, including those for negligence and any other cause whatsoever shall be deemed waived unless made in writing and received by Cardinal within thirty (30) days after completion of the applicable service. In no event shall Cardinal be liable for incidental or consequential damages, including, without limitation, business interruptions, loss of use, or loss of profits incurred by client, its subsidiaries, affiliates or successors arising out of or related to the performance of the services hereunder by Cardinal, regardless of whether such claim is based upon any of the above stated reasons or otherwise. Results relate only to the samples identified above. This report shall not be reproduced except in full with written approval of Cardinal Laboratories.

Celey D. Keene, Lab Director/Quality Manager



PHONE (575) 393-2326 ° 101 E. MARLAND ° HOBBS, NM 88240

Analytical Results For:

H & R ENTERPRISES
 MICHAEL COLLIER
 1010 GAMBLIN ROAD
 HOBBS NM, 88240
 Fax To: NONE

Received:	02/07/2023	Sampling Date:	02/07/2023
Reported:	02/09/2023	Sampling Type:	Soil
Project Name:	CRESCENT HALE 12 FED #001 (C.H.)	Sampling Condition:	Cool & Intact
Project Number:	NONE GIVEN	Sample Received By:	Shalyn Rodriguez
Project Location:	CIMAREX - EDDY CO NM		

Sample ID: SW - 2 6" (H230529-28)

BTEx 8260B		mg/kg		Analyzed By: MS					
Analyte	Result	Reporting Limit	Analyzed	Method Blank	BS	% Recovery	True Value QC	RPD	Qualifier
Benzene*	<0.025	0.025	02/09/2023	ND	1.93	96.7	2.00	2.10	
Toluene*	<0.025	0.025	02/09/2023	ND	2.09	105	2.00	2.31	
Ethylbenzene*	<0.025	0.025	02/09/2023	ND	2.18	109	2.00	1.93	
Total Xylenes*	<0.075	0.075	02/09/2023	ND	6.41	107	6.00	1.76	
Total BTEX	<0.150	0.150	02/09/2023	ND					

Surrogate: Dibromofluoromethane 95.1 % 86.7-111

Surrogate: Toluene-d8 102 % 89.3-110

Surrogate: 4-Bromofluorobenzene 97.8 % 88.2-108

Chloride, SM4500Cl-B		mg/kg		Analyzed By: AC					
Analyte	Result	Reporting Limit	Analyzed	Method Blank	BS	% Recovery	True Value QC	RPD	Qualifier
Chloride	48.0	16.0	02/09/2023	ND	400	100	400	7.69	

TPH 8015M		mg/kg		Analyzed By: MS					
Analyte	Result	Reporting Limit	Analyzed	Method Blank	BS	% Recovery	True Value QC	RPD	Qualifier
GRO C6-C10*	<10.0	10.0	02/08/2023	ND	192	95.9	200	0.787	
DRO >C10-C28*	<10.0	10.0	02/08/2023	ND	185	92.6	200	5.31	
EXT DRO >C28-C36	<10.0	10.0	02/08/2023	ND					

Surrogate: 1-Chlorooctane 100 % 48.2-134

Surrogate: 1-Chlorooctadecane 112 % 49.1-148

Cardinal Laboratories

*=Accredited Analyte

PLEASE NOTE: Liability and Damages. Cardinal's liability and client's exclusive remedy for any claim arising, whether based in contract or tort, shall be limited to the amount paid by client for analyses. All claims, including those for negligence and any other cause whatsoever shall be deemed waived unless made in writing and received by Cardinal within thirty (30) days after completion of the applicable service. In no event shall Cardinal be liable for incidental or consequential damages, including, without limitation, business interruptions, loss of use, or loss of profits incurred by client, its subsidiaries, affiliates or successors arising out of or related to the performance of the services hereunder by Cardinal, regardless of whether such claim is based upon any of the above stated reasons or otherwise. Results relate only to the samples identified above. This report shall not be reproduced except in full with written approval of Cardinal Laboratories.

Celey D. Keene, Lab Director/Quality Manager



PHONE (575) 393-2326 ° 101 E. MARLAND ° HOBBS, NM 88240

Analytical Results For:

H & R ENTERPRISES
 MICHAEL COLLIER
 1010 GAMBLIN ROAD
 HOBBS NM, 88240
 Fax To: NONE

Received:	02/07/2023	Sampling Date:	02/07/2023
Reported:	02/09/2023	Sampling Type:	Soil
Project Name:	CRESCENT HALE 12 FED #001 (C.H.)	Sampling Condition:	Cool & Intact
Project Number:	NONE GIVEN	Sample Received By:	Shalyn Rodriguez
Project Location:	CIMAREX - EDDY CO NM		

Sample ID: SW - 3 6" (H230529-29)

BTX 8260B		mg/kg		Analyzed By: MS					
Analyte	Result	Reporting Limit	Analyzed	Method Blank	BS	% Recovery	True Value QC	RPD	Qualifier
Benzene*	<0.025	0.025	02/09/2023	ND	1.93	96.7	2.00	2.10	
Toluene*	<0.025	0.025	02/09/2023	ND	2.09	105	2.00	2.31	
Ethylbenzene*	<0.025	0.025	02/09/2023	ND	2.18	109	2.00	1.93	
Total Xylenes*	<0.075	0.075	02/09/2023	ND	6.41	107	6.00	1.76	
Total BTX	<0.150	0.150	02/09/2023	ND					

Surrogate: Dibromofluoromethane 95.3 % 86.7-111

Surrogate: Toluene-d8 104 % 89.3-110

Surrogate: 4-Bromofluorobenzene 98.9 % 88.2-108

Chloride, SM4500Cl-B		mg/kg		Analyzed By: AC						
Analyte	Result	Reporting Limit	Analyzed	Method Blank	BS	% Recovery	True Value QC	RPD	Qualifier	
Chloride	160	16.0	02/09/2023	ND	400	100	400	7.69		

TPH 8015M		mg/kg		Analyzed By: MS					
Analyte	Result	Reporting Limit	Analyzed	Method Blank	BS	% Recovery	True Value QC	RPD	Qualifier
GRO C6-C10*	<10.0	10.0	02/08/2023	ND	192	95.9	200	0.787	
DRO >C10-C28*	<10.0	10.0	02/08/2023	ND	185	92.6	200	5.31	
EXT DRO >C28-C36	<10.0	10.0	02/08/2023	ND					

Surrogate: 1-Chlorooctane 108 % 48.2-134

Surrogate: 1-Chlorooctadecane 121 % 49.1-148

Cardinal Laboratories

*=Accredited Analyte

PLEASE NOTE: Liability and Damages. Cardinal's liability and client's exclusive remedy for any claim arising, whether based in contract or tort, shall be limited to the amount paid by client for analyses. All claims, including those for negligence and any other cause whatsoever shall be deemed waived unless made in writing and received by Cardinal within thirty (30) days after completion of the applicable service. In no event shall Cardinal be liable for incidental or consequential damages, including, without limitation, business interruptions, loss of use, or loss of profits incurred by client, its subsidiaries, affiliates or successors arising out of or related to the performance of the services hereunder by Cardinal, regardless of whether such claim is based upon any of the above stated reasons or otherwise. Results relate only to the samples identified above. This report shall not be reproduced except in full with written approval of Cardinal Laboratories.

Celey D. Keene, Lab Director/Quality Manager



PHONE (575) 393-2326 ° 101 E. MARLAND ° HOBBS, NM 88240

Analytical Results For:

H & R ENTERPRISES
 MICHAEL COLLIER
 1010 GAMBLIN ROAD
 HOBBS NM, 88240
 Fax To: NONE

Received:	02/07/2023	Sampling Date:	02/07/2023
Reported:	02/09/2023	Sampling Type:	Soil
Project Name:	CRESCENT HALE 12 FED #001 (C.H.)	Sampling Condition:	Cool & Intact
Project Number:	NONE GIVEN	Sample Received By:	Shalyn Rodriguez
Project Location:	CIMAREX - EDDY CO NM		

Sample ID: SW - 4 6" (H230529-30)

BTEx 8260B		mg/kg		Analyzed By: MS					
Analyte	Result	Reporting Limit	Analyzed	Method Blank	BS	% Recovery	True Value QC	RPD	Qualifier
Benzene*	<0.025	0.025	02/09/2023	ND	1.93	96.7	2.00	2.10	
Toluene*	<0.025	0.025	02/09/2023	ND	2.09	105	2.00	2.31	
Ethylbenzene*	<0.025	0.025	02/09/2023	ND	2.18	109	2.00	1.93	
Total Xylenes*	<0.075	0.075	02/09/2023	ND	6.41	107	6.00	1.76	
Total BTEX	<0.150	0.150	02/09/2023	ND					

Surrogate: Dibromofluoromethane 96.0 % 86.7-111

Surrogate: Toluene-d8 104 % 89.3-110

Surrogate: 4-Bromofluorobenzene 98.3 % 88.2-108

Chloride, SM4500Cl-B		mg/kg		Analyzed By: AC						
Analyte	Result	Reporting Limit	Analyzed	Method Blank	BS	% Recovery	True Value QC	RPD	Qualifier	
Chloride	144	16.0	02/09/2023	ND	400	100	400	7.69		

TPH 8015M		mg/kg		Analyzed By: MS					
Analyte	Result	Reporting Limit	Analyzed	Method Blank	BS	% Recovery	True Value QC	RPD	Qualifier
GRO C6-C10*	<10.0	10.0	02/08/2023	ND	192	95.9	200	0.787	
DRO >C10-C28*	<10.0	10.0	02/08/2023	ND	185	92.6	200	5.31	
EXT DRO >C28-C36	<10.0	10.0	02/08/2023	ND					

Surrogate: 1-Chlorooctane 104 % 48.2-134

Surrogate: 1-Chlorooctadecane 115 % 49.1-148

Cardinal Laboratories

*=Accredited Analyte

PLEASE NOTE: Liability and Damages. Cardinal's liability and client's exclusive remedy for any claim arising, whether based in contract or tort, shall be limited to the amount paid by client for analyses. All claims, including those for negligence and any other cause whatsoever shall be deemed waived unless made in writing and received by Cardinal within thirty (30) days after completion of the applicable service. In no event shall Cardinal be liable for incidental or consequential damages, including, without limitation, business interruptions, loss of use, or loss of profits incurred by client, its subsidiaries, affiliates or successors arising out of or related to the performance of the services hereunder by Cardinal, regardless of whether such claim is based upon any of the above stated reasons or otherwise. Results relate only to the samples identified above. This report shall not be reproduced except in full with written approval of Cardinal Laboratories.

Celey D. Keene, Lab Director/Quality Manager



PHONE (575) 393-2326 ° 101 E. MARLAND ° HOBBS, NM 88240

Analytical Results For:

H & R ENTERPRISES
 MICHAEL COLLIER
 1010 GAMBLIN ROAD
 HOBBS NM, 88240
 Fax To: NONE

Received:	02/07/2023	Sampling Date:	02/07/2023
Reported:	02/09/2023	Sampling Type:	Soil
Project Name:	CRESCENT HALE 12 FED #001 (C.H.)	Sampling Condition:	Cool & Intact
Project Number:	NONE GIVEN	Sample Received By:	Shalyn Rodriguez
Project Location:	CIMAREX - EDDY CO NM		

Sample ID: SW - 5 2' (H230529-31)

BTEx 8260B		mg/kg		Analyzed By: MS					
Analyte	Result	Reporting Limit	Analyzed	Method Blank	BS	% Recovery	True Value QC	RPD	Qualifier
Benzene*	<0.025	0.025	02/09/2023	ND	1.93	96.7	2.00	2.10	
Toluene*	<0.025	0.025	02/09/2023	ND	2.09	105	2.00	2.31	
Ethylbenzene*	<0.025	0.025	02/09/2023	ND	2.18	109	2.00	1.93	
Total Xylenes*	<0.075	0.075	02/09/2023	ND	6.41	107	6.00	1.76	
Total BTEX	<0.150	0.150	02/09/2023	ND					

Surrogate: Dibromofluoromethane 95.4 % 86.7-111

Surrogate: Toluene-d8 103 % 89.3-110

Surrogate: 4-Bromofluorobenzene 100 % 88.2-108

Chloride, SM4500Cl-B		mg/kg		Analyzed By: AC					
Analyte	Result	Reporting Limit	Analyzed	Method Blank	BS	% Recovery	True Value QC	RPD	Qualifier
Chloride	176	16.0	02/09/2023	ND	400	100	400	7.69	

TPH 8015M		mg/kg		Analyzed By: MS					
Analyte	Result	Reporting Limit	Analyzed	Method Blank	BS	% Recovery	True Value QC	RPD	Qualifier
GRO C6-C10*	<10.0	10.0	02/08/2023	ND	192	95.9	200	0.787	
DRO >C10-C28*	<10.0	10.0	02/08/2023	ND	185	92.6	200	5.31	
EXT DRO >C28-C36	<10.0	10.0	02/08/2023	ND					

Surrogate: 1-Chlorooctane 97.4 % 48.2-134

Surrogate: 1-Chlorooctadecane 107 % 49.1-148

Cardinal Laboratories

*=Accredited Analyte

PLEASE NOTE: Liability and Damages. Cardinal's liability and client's exclusive remedy for any claim arising, whether based in contract or tort, shall be limited to the amount paid by client for analyses. All claims, including those for negligence and any other cause whatsoever shall be deemed waived unless made in writing and received by Cardinal within thirty (30) days after completion of the applicable service. In no event shall Cardinal be liable for incidental or consequential damages, including, without limitation, business interruptions, loss of use, or loss of profits incurred by client, its subsidiaries, affiliates or successors arising out of or related to the performance of the services hereunder by Cardinal, regardless of whether such claim is based upon any of the above stated reasons or otherwise. Results relate only to the samples identified above. This report shall not be reproduced except in full with written approval of Cardinal Laboratories.

Celey D. Keene, Lab Director/Quality Manager



PHONE (575) 393-2326 ° 101 E. MARLAND ° HOBBS, NM 88240

Analytical Results For:

H & R ENTERPRISES
 MICHAEL COLLIER
 1010 GAMBLIN ROAD
 HOBBS NM, 88240
 Fax To: NONE

Received:	02/07/2023	Sampling Date:	02/07/2023
Reported:	02/09/2023	Sampling Type:	Soil
Project Name:	CRESCENT HALE 12 FED #001 (C.H.)	Sampling Condition:	Cool & Intact
Project Number:	NONE GIVEN	Sample Received By:	Shalyn Rodriguez
Project Location:	CIMAREX - EDDY CO NM		

Sample ID: SW - 6 2' (H230529-32)

BTX 8260B		mg/kg		Analyzed By: MS					
Analyte	Result	Reporting Limit	Analyzed	Method Blank	BS	% Recovery	True Value QC	RPD	Qualifier
Benzene*	<0.025	0.025	02/09/2023	ND	1.93	96.7	2.00	2.10	
Toluene*	<0.025	0.025	02/09/2023	ND	2.09	105	2.00	2.31	
Ethylbenzene*	<0.025	0.025	02/09/2023	ND	2.18	109	2.00	1.93	
Total Xylenes*	<0.075	0.075	02/09/2023	ND	6.41	107	6.00	1.76	
Total BTX	<0.150	0.150	02/09/2023	ND					

Surrogate: Dibromofluoromethane 95.7 % 86.7-111

Surrogate: Toluene-d8 103 % 89.3-110

Surrogate: 4-Bromofluorobenzene 98.7 % 88.2-108

Chloride, SM4500Cl-B		mg/kg		Analyzed By: AC					
Analyte	Result	Reporting Limit	Analyzed	Method Blank	BS	% Recovery	True Value QC	RPD	Qualifier
Chloride	160	16.0	02/09/2023	ND	400	100	400	7.69	

TPH 8015M		mg/kg		Analyzed By: MS					
Analyte	Result	Reporting Limit	Analyzed	Method Blank	BS	% Recovery	True Value QC	RPD	Qualifier
GRO C6-C10*	<10.0	10.0	02/08/2023	ND	192	95.9	200	0.787	
DRO >C10-C28*	<10.0	10.0	02/08/2023	ND	185	92.6	200	5.31	
EXT DRO >C28-C36	<10.0	10.0	02/08/2023	ND					

Surrogate: 1-Chlorooctane 99.6 % 48.2-134

Surrogate: 1-Chlorooctadecane 110 % 49.1-148

Cardinal Laboratories

*=Accredited Analyte

PLEASE NOTE: Liability and Damages. Cardinal's liability and client's exclusive remedy for any claim arising, whether based in contract or tort, shall be limited to the amount paid by client for analyses. All claims, including those for negligence and any other cause whatsoever shall be deemed waived unless made in writing and received by Cardinal within thirty (30) days after completion of the applicable service. In no event shall Cardinal be liable for incidental or consequential damages, including, without limitation, business interruptions, loss of use, or loss of profits incurred by client, its subsidiaries, affiliates or successors arising out of or related to the performance of the services hereunder by Cardinal, regardless of whether such claim is based upon any of the above stated reasons or otherwise. Results relate only to the samples identified above. This report shall not be reproduced except in full with written approval of Cardinal Laboratories.

Celey D. Keene, Lab Director/Quality Manager



PHONE (575) 393-2326 ° 101 E. MARLAND ° HOBBS, NM 88240

Analytical Results For:

H & R ENTERPRISES
 MICHAEL COLLIER
 1010 GAMBLIN ROAD
 HOBBS NM, 88240
 Fax To: NONE

Received: 02/07/2023
 Reported: 02/09/2023
 Project Name: CRESCENT HALE 12 FED #001 (C.H.)
 Project Number: NONE GIVEN
 Project Location: CIMAREX - EDDY CO NM

Sampling Date: 02/07/2023
 Sampling Type: Soil
 Sampling Condition: Cool & Intact
 Sample Received By: Shalyn Rodriguez

Sample ID: SW - 7 2' (H230529-33)

BTX 8260B		mg/kg		Analyzed By: MS					
Analyte	Result	Reporting Limit	Analyzed	Method Blank	BS	% Recovery	True Value QC	RPD	Qualifier
Benzene*	<0.025	0.025	02/09/2023	ND	1.93	96.7	2.00	2.10	
Toluene*	<0.025	0.025	02/09/2023	ND	2.09	105	2.00	2.31	
Ethylbenzene*	<0.025	0.025	02/09/2023	ND	2.18	109	2.00	1.93	
Total Xylenes*	<0.075	0.075	02/09/2023	ND	6.41	107	6.00	1.76	
Total BTX	<0.150	0.150	02/09/2023	ND					

Surrogate: Dibromofluoromethane 93.9 % 86.7-111
 Surrogate: Toluene-d8 102 % 89.3-110
 Surrogate: 4-Bromofluorobenzene 99.2 % 88.2-108

Chloride, SM4500Cl-B		mg/kg		Analyzed By: AC					
Analyte	Result	Reporting Limit	Analyzed	Method Blank	BS	% Recovery	True Value QC	RPD	Qualifier
Chloride	160	16.0	02/09/2023	ND	400	100	400	7.69	

TPH 8015M		mg/kg		Analyzed By: MS					
Analyte	Result	Reporting Limit	Analyzed	Method Blank	BS	% Recovery	True Value QC	RPD	Qualifier
GRO C6-C10*	<10.0	10.0	02/08/2023	ND	192	95.9	200	0.787	
DRO >C10-C28*	<10.0	10.0	02/08/2023	ND	185	92.6	200	5.31	
EXT DRO >C28-C36	<10.0	10.0	02/08/2023	ND					

Surrogate: 1-Chlorooctane 103 % 48.2-134
 Surrogate: 1-Chlorooctadecane 113 % 49.1-148

Cardinal Laboratories

*=Accredited Analyte

PLEASE NOTE: Liability and Damages. Cardinal's liability and client's exclusive remedy for any claim arising, whether based in contract or tort, shall be limited to the amount paid by client for analyses. All claims, including those for negligence and any other cause whatsoever shall be deemed waived unless made in writing and received by Cardinal within thirty (30) days after completion of the applicable service. In no event shall Cardinal be liable for incidental or consequential damages, including, without limitation, business interruptions, loss of use, or loss of profits incurred by client, its subsidiaries, affiliates or successors arising out of or related to the performance of the services hereunder by Cardinal, regardless of whether such claim is based upon any of the above stated reasons or otherwise. Results relate only to the samples identified above. This report shall not be reproduced except in full with written approval of Cardinal Laboratories.

Celey D. Keene, Lab Director/Quality Manager



PHONE (575) 393-2326 ° 101 E. MARLAND ° HOBBS, NM 88240

Analytical Results For:

H & R ENTERPRISES
 MICHAEL COLLIER
 1010 GAMBLIN ROAD
 HOBBS NM, 88240
 Fax To: NONE

Received:	02/07/2023	Sampling Date:	02/07/2023
Reported:	02/09/2023	Sampling Type:	Soil
Project Name:	CRESCENT HALE 12 FED #001 (C.H.)	Sampling Condition:	Cool & Intact
Project Number:	NONE GIVEN	Sample Received By:	Shalyn Rodriguez
Project Location:	CIMAREX - EDDY CO NM		

Sample ID: SW - 8 2' (H230529-34)

BTX 8260B		mg/kg		Analyzed By: MS					
Analyte	Result	Reporting Limit	Analyzed	Method Blank	BS	% Recovery	True Value QC	RPD	Qualifier
Benzene*	<0.025	0.025	02/09/2023	ND	1.93	96.7	2.00	2.10	
Toluene*	<0.025	0.025	02/09/2023	ND	2.09	105	2.00	2.31	
Ethylbenzene*	<0.025	0.025	02/09/2023	ND	2.18	109	2.00	1.93	
Total Xylenes*	<0.075	0.075	02/09/2023	ND	6.41	107	6.00	1.76	
Total BTX	<0.150	0.150	02/09/2023	ND					

Surrogate: Dibromofluoromethane 95.1 % 86.7-111

Surrogate: Toluene-d8 104 % 89.3-110

Surrogate: 4-Bromofluorobenzene 99.5 % 88.2-108

Chloride, SM4500Cl-B		mg/kg		Analyzed By: AC					
Analyte	Result	Reporting Limit	Analyzed	Method Blank	BS	% Recovery	True Value QC	RPD	Qualifier
Chloride	176	16.0	02/09/2023	ND	400	100	400	7.69	

TPH 8015M		mg/kg		Analyzed By: MS					
Analyte	Result	Reporting Limit	Analyzed	Method Blank	BS	% Recovery	True Value QC	RPD	Qualifier
GRO C6-C10*	<10.0	10.0	02/08/2023	ND	192	95.9	200	0.787	
DRO >C10-C28*	<10.0	10.0	02/08/2023	ND	185	92.6	200	5.31	
EXT DRO >C28-C36	<10.0	10.0	02/08/2023	ND					

Surrogate: 1-Chlorooctane 103 % 48.2-134

Surrogate: 1-Chlorooctadecane 114 % 49.1-148

Cardinal Laboratories

*=Accredited Analyte

PLEASE NOTE: Liability and Damages. Cardinal's liability and client's exclusive remedy for any claim arising, whether based in contract or tort, shall be limited to the amount paid by client for analyses. All claims, including those for negligence and any other cause whatsoever shall be deemed waived unless made in writing and received by Cardinal within thirty (30) days after completion of the applicable service. In no event shall Cardinal be liable for incidental or consequential damages, including, without limitation, business interruptions, loss of use, or loss of profits incurred by client, its subsidiaries, affiliates or successors arising out of or related to the performance of the services hereunder by Cardinal, regardless of whether such claim is based upon any of the above stated reasons or otherwise. Results relate only to the samples identified above. This report shall not be reproduced except in full with written approval of Cardinal Laboratories.

Celey D. Keene, Lab Director/Quality Manager



PHONE (575) 393-2326 ° 101 E. MARLAND ° HOBBS, NM 88240

Analytical Results For:

H & R ENTERPRISES
 MICHAEL COLLIER
 1010 GAMBLIN ROAD
 HOBBS NM, 88240
 Fax To: NONE

Received:	02/07/2023	Sampling Date:	02/07/2023
Reported:	02/09/2023	Sampling Type:	Soil
Project Name:	CRESCENT HALE 12 FED #001 (C.H.)	Sampling Condition:	Cool & Intact
Project Number:	NONE GIVEN	Sample Received By:	Shalyn Rodriguez
Project Location:	CIMAREX - EDDY CO NM		

Sample ID: SW - 9 2' (H230529-35)

BTX 8260B		mg/kg		Analyzed By: MS						
Analyte	Result	Reporting Limit	Analyzed	Method Blank	BS	% Recovery	True Value QC	RPD	Qualifier	
Benzene*	<0.025	0.025	02/09/2023	ND	1.93	96.7	2.00	2.10		
Toluene*	<0.025	0.025	02/09/2023	ND	2.09	105	2.00	2.31		
Ethylbenzene*	<0.025	0.025	02/09/2023	ND	2.18	109	2.00	1.93		
Total Xylenes*	<0.075	0.075	02/09/2023	ND	6.41	107	6.00	1.76		
Total BTX	<0.150	0.150	02/09/2023	ND						

Surrogate: Dibromofluoromethane 96.0 % 86.7-111

Surrogate: Toluene-d8 103 % 89.3-110

Surrogate: 4-Bromofluorobenzene 100 % 88.2-108

Chloride, SM4500Cl-B		mg/kg		Analyzed By: AC						
Analyte	Result	Reporting Limit	Analyzed	Method Blank	BS	% Recovery	True Value QC	RPD	Qualifier	
Chloride	48.0	16.0	02/09/2023	ND	400	100	400	7.69		

TPH 8015M		mg/kg		Analyzed By: MS					
Analyte	Result	Reporting Limit	Analyzed	Method Blank	BS	% Recovery	True Value QC	RPD	Qualifier
GRO C6-C10*	<10.0	10.0	02/08/2023	ND	192	95.9	200	0.787	
DRO >C10-C28*	<10.0	10.0	02/08/2023	ND	185	92.6	200	5.31	
EXT DRO >C28-C36	<10.0	10.0	02/08/2023	ND					

Surrogate: 1-Chlorooctane 101 % 48.2-134

Surrogate: 1-Chlorooctadecane 113 % 49.1-148

Cardinal Laboratories

*=Accredited Analyte

PLEASE NOTE: Liability and Damages. Cardinal's liability and client's exclusive remedy for any claim arising, whether based in contract or tort, shall be limited to the amount paid by client for analyses. All claims, including those for negligence and any other cause whatsoever shall be deemed waived unless made in writing and received by Cardinal within thirty (30) days after completion of the applicable service. In no event shall Cardinal be liable for incidental or consequential damages, including, without limitation, business interruptions, loss of use, or loss of profits incurred by client, its subsidiaries, affiliates or successors arising out of or related to the performance of the services hereunder by Cardinal, regardless of whether such claim is based upon any of the above stated reasons or otherwise. Results relate only to the samples identified above. This report shall not be reproduced except in full with written approval of Cardinal Laboratories.

Celey D. Keene, Lab Director/Quality Manager



PHONE (575) 393-2326 ° 101 E. MARLAND ° HOBBS, NM 88240

Analytical Results For:

H & R ENTERPRISES
 MICHAEL COLLIER
 1010 GAMBLIN ROAD
 HOBBS NM, 88240
 Fax To: NONE

Received:	02/07/2023	Sampling Date:	02/07/2023
Reported:	02/09/2023	Sampling Type:	Soil
Project Name:	CRESCENT HALE 12 FED #001 (C.H.)	Sampling Condition:	Cool & Intact
Project Number:	NONE GIVEN	Sample Received By:	Shalyn Rodriguez
Project Location:	CIMAREX - EDDY CO NM		

Sample ID: SW - 10 2' (H230529-36)

BTX 8260B		mg/kg		Analyzed By: MS						
Analyte	Result	Reporting Limit	Analyzed	Method Blank	BS	% Recovery	True Value QC	RPD	Qualifier	
Benzene*	<0.025	0.025	02/09/2023	ND	1.93	96.7	2.00	2.10		
Toluene*	<0.025	0.025	02/09/2023	ND	2.09	105	2.00	2.31		
Ethylbenzene*	<0.025	0.025	02/09/2023	ND	2.18	109	2.00	1.93		
Total Xylenes*	<0.075	0.075	02/09/2023	ND	6.41	107	6.00	1.76		
Total BTX	<0.150	0.150	02/09/2023	ND						

Surrogate: Dibromofluoromethane 95.4 % 86.7-111

Surrogate: Toluene-d8 103 % 89.3-110

Surrogate: 4-Bromofluorobenzene 99.3 % 88.2-108

Chloride, SM4500Cl-B		mg/kg		Analyzed By: AC						
Analyte	Result	Reporting Limit	Analyzed	Method Blank	BS	% Recovery	True Value QC	RPD	Qualifier	
Chloride	176	16.0	02/09/2023	ND	400	100	400	7.69		

TPH 8015M		mg/kg		Analyzed By: MS					
Analyte	Result	Reporting Limit	Analyzed	Method Blank	BS	% Recovery	True Value QC	RPD	Qualifier
GRO C6-C10*	<10.0	10.0	02/08/2023	ND	192	95.9	200	0.787	
DRO >C10-C28*	<10.0	10.0	02/08/2023	ND	185	92.6	200	5.31	
EXT DRO >C28-C36	<10.0	10.0	02/08/2023	ND					

Surrogate: 1-Chlorooctane 98.8 % 48.2-134

Surrogate: 1-Chlorooctadecane 108 % 49.1-148

Cardinal Laboratories

*=Accredited Analyte

PLEASE NOTE: Liability and Damages. Cardinal's liability and client's exclusive remedy for any claim arising, whether based in contract or tort, shall be limited to the amount paid by client for analyses. All claims, including those for negligence and any other cause whatsoever shall be deemed waived unless made in writing and received by Cardinal within thirty (30) days after completion of the applicable service. In no event shall Cardinal be liable for incidental or consequential damages, including, without limitation, business interruptions, loss of use, or loss of profits incurred by client, its subsidiaries, affiliates or successors arising out of or related to the performance of the services hereunder by Cardinal, regardless of whether such claim is based upon any of the above stated reasons or otherwise. Results relate only to the samples identified above. This report shall not be reproduced except in full with written approval of Cardinal Laboratories.

Celey D. Keene, Lab Director/Quality Manager



PHONE (575) 393-2326 ° 101 E. MARLAND ° HOBBS, NM 88240

Analytical Results For:

H & R ENTERPRISES
 MICHAEL COLLIER
 1010 GAMBLIN ROAD
 HOBBS NM, 88240
 Fax To: NONE

Received: 02/07/2023
 Reported: 02/09/2023
 Project Name: CRESCENT HALE 12 FED #001 (C.H.)
 Project Number: NONE GIVEN
 Project Location: CIMAREX - EDDY CO NM

Sampling Date: 02/07/2023
 Sampling Type: Soil
 Sampling Condition: Cool & Intact
 Sample Received By: Shalyn Rodriguez

Sample ID: SW - 11 3' (H230529-37)

BTEx 8260B		mg/kg		Analyzed By: MS					
Analyte	Result	Reporting Limit	Analyzed	Method Blank	BS	% Recovery	True Value QC	RPD	Qualifier
Benzene*	<0.025	0.025	02/09/2023	ND	1.93	96.7	2.00	2.10	
Toluene*	<0.025	0.025	02/09/2023	ND	2.09	105	2.00	2.31	
Ethylbenzene*	<0.025	0.025	02/09/2023	ND	2.18	109	2.00	1.93	
Total Xylenes*	<0.075	0.075	02/09/2023	ND	6.41	107	6.00	1.76	
Total BTEx	<0.150	0.150	02/09/2023	ND					

Surrogate: Dibromofluoromethane 93.2 % 86.7-111
 Surrogate: Toluene-d8 103 % 89.3-110
 Surrogate: 4-Bromofluorobenzene 98.6 % 88.2-108

Chloride, SM4500Cl-B		mg/kg		Analyzed By: AC					
Analyte	Result	Reporting Limit	Analyzed	Method Blank	BS	% Recovery	True Value QC	RPD	Qualifier
Chloride	288	16.0	02/09/2023	ND	400	100	400	7.69	

TPH 8015M		mg/kg		Analyzed By: MS					
Analyte	Result	Reporting Limit	Analyzed	Method Blank	BS	% Recovery	True Value QC	RPD	Qualifier
GRO C6-C10*	<10.0	10.0	02/08/2023	ND	192	95.9	200	0.787	
DRO >C10-C28*	<10.0	10.0	02/08/2023	ND	185	92.6	200	5.31	
EXT DRO >C28-C36	<10.0	10.0	02/08/2023	ND					

Surrogate: 1-Chlorooctane 103 % 48.2-134
 Surrogate: 1-Chlorooctadecane 114 % 49.1-148

Cardinal Laboratories

*=Accredited Analyte

PLEASE NOTE: Liability and Damages. Cardinal's liability and client's exclusive remedy for any claim arising, whether based in contract or tort, shall be limited to the amount paid by client for analyses. All claims, including those for negligence and any other cause whatsoever shall be deemed waived unless made in writing and received by Cardinal within thirty (30) days after completion of the applicable service. In no event shall Cardinal be liable for incidental or consequential damages, including, without limitation, business interruptions, loss of use, or loss of profits incurred by client, its subsidiaries, affiliates or successors arising out of or related to the performance of the services hereunder by Cardinal, regardless of whether such claim is based upon any of the above stated reasons or otherwise. Results relate only to the samples identified above. This report shall not be reproduced except in full with written approval of Cardinal Laboratories.

Celey D. Keene, Lab Director/Quality Manager



PHONE (575) 393-2326 ° 101 E. MARLAND ° HOBBS, NM 88240

Analytical Results For:

H & R ENTERPRISES
 MICHAEL COLLIER
 1010 GAMBLIN ROAD
 HOBBS NM, 88240
 Fax To: NONE

Received:	02/07/2023	Sampling Date:	02/07/2023
Reported:	02/09/2023	Sampling Type:	Soil
Project Name:	CRESCENT HALE 12 FED #001 (C.H.)	Sampling Condition:	Cool & Intact
Project Number:	NONE GIVEN	Sample Received By:	Shalyn Rodriguez
Project Location:	CIMAREX - EDDY CO NM		

Sample ID: SW - 13 3' (H230529-39)

BTEx 8260B		mg/kg		Analyzed By: MS						
Analyte	Result	Reporting Limit	Analyzed	Method Blank	BS	% Recovery	True Value QC	RPD	Qualifier	
Benzene*	<0.025	0.025	02/09/2023	ND	1.93	96.7	2.00	2.10		
Toluene*	<0.025	0.025	02/09/2023	ND	2.09	105	2.00	2.31		
Ethylbenzene*	<0.025	0.025	02/09/2023	ND	2.18	109	2.00	1.93		
Total Xylenes*	<0.075	0.075	02/09/2023	ND	6.41	107	6.00	1.76		
Total BTEx	<0.150	0.150	02/09/2023	ND						

Surrogate: Dibromofluoromethane 93.5 % 86.7-111

Surrogate: Toluene-d8 104 % 89.3-110

Surrogate: 4-Bromofluorobenzene 99.3 % 88.2-108

Chloride, SM4500Cl-B		mg/kg		Analyzed By: AC					
Analyte	Result	Reporting Limit	Analyzed	Method Blank	BS	% Recovery	True Value QC	RPD	Qualifier
Chloride	144	16.0	02/09/2023	ND	400	100	400	7.69	

TPH 8015M		mg/kg		Analyzed By: MS					
Analyte	Result	Reporting Limit	Analyzed	Method Blank	BS	% Recovery	True Value QC	RPD	Qualifier
GRO C6-C10*	<10.0	10.0	02/09/2023	ND	241	120	200	3.94	
DRO >C10-C28*	<10.0	10.0	02/09/2023	ND	217	109	200	0.718	
EXT DRO >C28-C36	<10.0	10.0	02/09/2023	ND					

Surrogate: 1-Chlorooctane 101 % 48.2-134

Surrogate: 1-Chlorooctadecane 110 % 49.1-148

Cardinal Laboratories

*=Accredited Analyte

PLEASE NOTE: Liability and Damages. Cardinal's liability and client's exclusive remedy for any claim arising, whether based in contract or tort, shall be limited to the amount paid by client for analyses. All claims, including those for negligence and any other cause whatsoever shall be deemed waived unless made in writing and received by Cardinal within thirty (30) days after completion of the applicable service. In no event shall Cardinal be liable for incidental or consequential damages, including, without limitation, business interruptions, loss of use, or loss of profits incurred by client, its subsidiaries, affiliates or successors arising out of or related to the performance of the services hereunder by Cardinal, regardless of whether such claim is based upon any of the above stated reasons or otherwise. Results relate only to the samples identified above. This report shall not be reproduced except in full with written approval of Cardinal Laboratories.

Celey D. Keene, Lab Director/Quality Manager



PHONE (575) 393-2326 ° 101 E. MARLAND ° HOBBS, NM 88240

Analytical Results For:

H & R ENTERPRISES
 MICHAEL COLLIER
 1010 GAMBLIN ROAD
 HOBBS NM, 88240
 Fax To: NONE

Received:	02/07/2023	Sampling Date:	02/07/2023
Reported:	02/09/2023	Sampling Type:	Soil
Project Name:	CRESCENT HALE 12 FED #001 (C.H.)	Sampling Condition:	Cool & Intact
Project Number:	NONE GIVEN	Sample Received By:	Shalyn Rodriguez
Project Location:	CIMAREX - EDDY CO NM		

Sample ID: SW - 14 3' (H230529-40)

BTEx 8260B		mg/kg		Analyzed By: MS						
Analyte	Result	Reporting Limit	Analyzed	Method Blank	BS	% Recovery	True Value QC	RPD	Qualifier	
Benzene*	<0.025	0.025	02/09/2023	ND	1.93	96.7	2.00	2.10		
Toluene*	<0.025	0.025	02/09/2023	ND	2.09	105	2.00	2.31		
Ethylbenzene*	<0.025	0.025	02/09/2023	ND	2.18	109	2.00	1.93		
Total Xylenes*	<0.075	0.075	02/09/2023	ND	6.41	107	6.00	1.76		
Total BTEx	<0.150	0.150	02/09/2023	ND						

Surrogate: Dibromofluoromethane 95.6 % 86.7-111

Surrogate: Toluene-d8 102 % 89.3-110

Surrogate: 4-Bromofluorobenzene 98.9 % 88.2-108

Chloride, SM4500Cl-B		mg/kg		Analyzed By: AC						
Analyte	Result	Reporting Limit	Analyzed	Method Blank	BS	% Recovery	True Value QC	RPD	Qualifier	
Chloride	48.0	16.0	02/09/2023	ND	432	108	400	0.00		

TPH 8015M		mg/kg		Analyzed By: MS					
Analyte	Result	Reporting Limit	Analyzed	Method Blank	BS	% Recovery	True Value QC	RPD	Qualifier
GRO C6-C10*	<10.0	10.0	02/09/2023	ND	241	120	200	3.94	
DRO >C10-C28*	<10.0	10.0	02/09/2023	ND	217	109	200	0.718	
EXT DRO >C28-C36	<10.0	10.0	02/09/2023	ND					

Surrogate: 1-Chlorooctane 93.0 % 48.2-134

Surrogate: 1-Chlorooctadecane 103 % 49.1-148

Cardinal Laboratories

*=Accredited Analyte

PLEASE NOTE: Liability and Damages. Cardinal's liability and client's exclusive remedy for any claim arising, whether based in contract or tort, shall be limited to the amount paid by client for analyses. All claims, including those for negligence and any other cause whatsoever shall be deemed waived unless made in writing and received by Cardinal within thirty (30) days after completion of the applicable service. In no event shall Cardinal be liable for incidental or consequential damages, including, without limitation, business interruptions, loss of use, or loss of profits incurred by client, its subsidiaries, affiliates or successors arising out of or related to the performance of the services hereunder by Cardinal, regardless of whether such claim is based upon any of the above stated reasons or otherwise. Results relate only to the samples identified above. This report shall not be reproduced except in full with written approval of Cardinal Laboratories.

Celey D. Keene, Lab Director/Quality Manager



PHONE (575) 393-2326 ° 101 E. MARLAND ° HOBBS, NM 88240

Analytical Results For:

H & R ENTERPRISES
 MICHAEL COLLIER
 1010 GAMBLIN ROAD
 HOBBS NM, 88240
 Fax To: NONE

Received:	02/07/2023	Sampling Date:	02/07/2023
Reported:	02/09/2023	Sampling Type:	Soil
Project Name:	CRESCENT HALE 12 FED #001 (C.H.)	Sampling Condition:	Cool & Intact
Project Number:	NONE GIVEN	Sample Received By:	Shalyn Rodriguez
Project Location:	CIMAREX - EDDY CO NM		

Sample ID: SW - 15 2' (H230529-41)

BTEx 8260B		mg/kg		Analyzed By: MS						
Analyte	Result	Reporting Limit	Analyzed	Method Blank	BS	% Recovery	True Value QC	RPD	Qualifier	
Benzene*	<0.025	0.025	02/09/2023	ND	1.93	96.7	2.00	2.10		
Toluene*	<0.025	0.025	02/09/2023	ND	2.09	105	2.00	2.31		
Ethylbenzene*	<0.025	0.025	02/09/2023	ND	2.18	109	2.00	1.93		
Total Xylenes*	<0.075	0.075	02/09/2023	ND	6.41	107	6.00	1.76		
Total BTEx	<0.150	0.150	02/09/2023	ND						

Surrogate: Dibromofluoromethane 94.1 % 86.7-111

Surrogate: Toluene-d8 102 % 89.3-110

Surrogate: 4-Bromofluorobenzene 98.4 % 88.2-108

Chloride, SM4500Cl-B		mg/kg		Analyzed By: AC						
Analyte	Result	Reporting Limit	Analyzed	Method Blank	BS	% Recovery	True Value QC	RPD	Qualifier	
Chloride	160	16.0	02/09/2023	ND	432	108	400	0.00		

TPH 8015M		mg/kg		Analyzed By: MS					
Analyte	Result	Reporting Limit	Analyzed	Method Blank	BS	% Recovery	True Value QC	RPD	Qualifier
GRO C6-C10*	<10.0	10.0	02/09/2023	ND	241	120	200	3.94	
DRO >C10-C28*	<10.0	10.0	02/09/2023	ND	217	109	200	0.718	
EXT DRO >C28-C36	<10.0	10.0	02/09/2023	ND					

Surrogate: 1-Chlorooctane 90.7 % 48.2-134

Surrogate: 1-Chlorooctadecane 97.4 % 49.1-148

Cardinal Laboratories

*=Accredited Analyte

PLEASE NOTE: Liability and Damages. Cardinal's liability and client's exclusive remedy for any claim arising, whether based in contract or tort, shall be limited to the amount paid by client for analyses. All claims, including those for negligence and any other cause whatsoever shall be deemed waived unless made in writing and received by Cardinal within thirty (30) days after completion of the applicable service. In no event shall Cardinal be liable for incidental or consequential damages, including, without limitation, business interruptions, loss of use, or loss of profits incurred by client, its subsidiaries, affiliates or successors arising out of or related to the performance of the services hereunder by Cardinal, regardless of whether such claim is based upon any of the above stated reasons or otherwise. Results relate only to the samples identified above. This report shall not be reproduced except in full with written approval of Cardinal Laboratories.

Celey D. Keene, Lab Director/Quality Manager



PHONE (575) 393-2326 ° 101 E. MARLAND ° HOBBS, NM 88240

Analytical Results For:

H & R ENTERPRISES
 MICHAEL COLLIER
 1010 GAMBLIN ROAD
 HOBBS NM, 88240
 Fax To: NONE

Received:	02/07/2023	Sampling Date:	02/07/2023
Reported:	02/09/2023	Sampling Type:	Soil
Project Name:	CRESCENT HALE 12 FED #001 (C.H.)	Sampling Condition:	Cool & Intact
Project Number:	NONE GIVEN	Sample Received By:	Shalyn Rodriguez
Project Location:	CIMAREX - EDDY CO NM		

Sample ID: SW - 16 2' (H230529-42)

BTX 8260B		mg/kg		Analyzed By: MS					
Analyte	Result	Reporting Limit	Analyzed	Method Blank	BS	% Recovery	True Value QC	RPD	Qualifier
Benzene*	<0.025	0.025	02/09/2023	ND	1.93	96.7	2.00	2.10	
Toluene*	<0.025	0.025	02/09/2023	ND	2.09	105	2.00	2.31	
Ethylbenzene*	<0.025	0.025	02/09/2023	ND	2.18	109	2.00	1.93	
Total Xylenes*	<0.075	0.075	02/09/2023	ND	6.41	107	6.00	1.76	
Total BTX	<0.150	0.150	02/09/2023	ND					

Surrogate: Dibromofluoromethane 96.1 % 86.7-111

Surrogate: Toluene-d8 103 % 89.3-110

Surrogate: 4-Bromofluorobenzene 100 % 88.2-108

Chloride, SM4500Cl-B		mg/kg		Analyzed By: AC					
Analyte	Result	Reporting Limit	Analyzed	Method Blank	BS	% Recovery	True Value QC	RPD	Qualifier
Chloride	160	16.0	02/09/2023	ND	432	108	400	0.00	

TPH 8015M		mg/kg		Analyzed By: MS					
Analyte	Result	Reporting Limit	Analyzed	Method Blank	BS	% Recovery	True Value QC	RPD	Qualifier
GRO C6-C10*	<10.0	10.0	02/09/2023	ND	241	120	200	3.94	
DRO >C10-C28*	<10.0	10.0	02/09/2023	ND	217	109	200	0.718	
EXT DRO >C28-C36	<10.0	10.0	02/09/2023	ND					

Surrogate: 1-Chlorooctane 94.7 % 48.2-134

Surrogate: 1-Chlorooctadecane 102 % 49.1-148

Cardinal Laboratories

*=Accredited Analyte

PLEASE NOTE: Liability and Damages. Cardinal's liability and client's exclusive remedy for any claim arising, whether based in contract or tort, shall be limited to the amount paid by client for analyses. All claims, including those for negligence and any other cause whatsoever shall be deemed waived unless made in writing and received by Cardinal within thirty (30) days after completion of the applicable service. In no event shall Cardinal be liable for incidental or consequential damages, including, without limitation, business interruptions, loss of use, or loss of profits incurred by client, its subsidiaries, affiliates or successors arising out of or related to the performance of the services hereunder by Cardinal, regardless of whether such claim is based upon any of the above stated reasons or otherwise. Results relate only to the samples identified above. This report shall not be reproduced except in full with written approval of Cardinal Laboratories.

Celey D. Keene, Lab Director/Quality Manager



PHONE (575) 393-2326 ° 101 E. MARLAND ° HOBBS, NM 88240

Analytical Results For:

H & R ENTERPRISES
 MICHAEL COLLIER
 1010 GAMBLIN ROAD
 HOBBS NM, 88240
 Fax To: NONE

Received:	02/07/2023	Sampling Date:	02/07/2023
Reported:	02/09/2023	Sampling Type:	Soil
Project Name:	CRESCENT HALE 12 FED #001 (C.H.)	Sampling Condition:	Cool & Intact
Project Number:	NONE GIVEN	Sample Received By:	Shalyn Rodriguez
Project Location:	CIMAREX - EDDY CO NM		

Sample ID: SW - 17 2' (H230529-43)

BTEx 8260B		mg/kg		Analyzed By: MS					
Analyte	Result	Reporting Limit	Analyzed	Method Blank	BS	% Recovery	True Value QC	RPD	Qualifier
Benzene*	<0.025	0.025	02/09/2023	ND	1.90	94.8	2.00	0.858	
Toluene*	<0.025	0.025	02/09/2023	ND	2.05	102	2.00	1.09	
Ethylbenzene*	<0.025	0.025	02/09/2023	ND	2.12	106	2.00	0.0132	
Total Xylenes*	<0.075	0.075	02/09/2023	ND	6.30	105	6.00	0.816	
Total BTEX	<0.150	0.150	02/09/2023	ND					

Surrogate: Dibromofluoromethane 94.6 % 86.7-111

Surrogate: Toluene-d8 102 % 89.3-110

Surrogate: 4-Bromofluorobenzene 99.8 % 88.2-108

Chloride, SM4500Cl-B		mg/kg		Analyzed By: AC					
Analyte	Result	Reporting Limit	Analyzed	Method Blank	BS	% Recovery	True Value QC	RPD	Qualifier
Chloride	112	16.0	02/09/2023	ND	432	108	400	0.00	

TPH 8015M		mg/kg		Analyzed By: MS					
Analyte	Result	Reporting Limit	Analyzed	Method Blank	BS	% Recovery	True Value QC	RPD	Qualifier
GRO C6-C10*	<10.0	10.0	02/09/2023	ND	241	120	200	3.94	
DRO >C10-C28*	13.9	10.0	02/09/2023	ND	217	109	200	0.718	
EXT DRO >C28-C36	<10.0	10.0	02/09/2023	ND					

Surrogate: 1-Chlorooctane 97.5 % 48.2-134

Surrogate: 1-Chlorooctadecane 106 % 49.1-148

Cardinal Laboratories

*=Accredited Analyte

PLEASE NOTE: Liability and Damages. Cardinal's liability and client's exclusive remedy for any claim arising, whether based in contract or tort, shall be limited to the amount paid by client for analyses. All claims, including those for negligence and any other cause whatsoever shall be deemed waived unless made in writing and received by Cardinal within thirty (30) days after completion of the applicable service. In no event shall Cardinal be liable for incidental or consequential damages, including, without limitation, business interruptions, loss of use, or loss of profits incurred by client, its subsidiaries, affiliates or successors arising out of or related to the performance of the services hereunder by Cardinal, regardless of whether such claim is based upon any of the above stated reasons or otherwise. Results relate only to the samples identified above. This report shall not be reproduced except in full with written approval of Cardinal Laboratories.

Celey D. Keene, Lab Director/Quality Manager



PHONE (575) 393-2326 ° 101 E. MARLAND ° HOBBS, NM 88240

Analytical Results For:

H & R ENTERPRISES
 MICHAEL COLLIER
 1010 GAMBLIN ROAD
 HOBBS NM, 88240
 Fax To: NONE

Received: 02/07/2023
 Reported: 02/09/2023
 Project Name: CRESCENT HALE 12 FED #001 (C.H.)
 Project Number: NONE GIVEN
 Project Location: CIMAREX - EDDY CO NM

Sampling Date: 02/07/2023
 Sampling Type: Soil
 Sampling Condition: Cool & Intact
 Sample Received By: Shalyn Rodriguez

Sample ID: SW - 18 2' (H230529-44)

BTEx 8260B		mg/kg		Analyzed By: MS					
Analyte	Result	Reporting Limit	Analyzed	Method Blank	BS	% Recovery	True Value QC	RPD	Qualifier
Benzene*	<0.025	0.025	02/09/2023	ND	1.90	94.8	2.00	0.858	
Toluene*	<0.025	0.025	02/09/2023	ND	2.05	102	2.00	1.09	
Ethylbenzene*	<0.025	0.025	02/09/2023	ND	2.12	106	2.00	0.0132	
Total Xylenes*	<0.075	0.075	02/09/2023	ND	6.30	105	6.00	0.816	
Total BTEx	<0.150	0.150	02/09/2023	ND					

Surrogate: Dibromofluoromethane 95.4 % 86.7-111
 Surrogate: Toluene-d8 105 % 89.3-110
 Surrogate: 4-Bromofluorobenzene 98.4 % 88.2-108

Chloride, SM4500Cl-B		mg/kg		Analyzed By: AC					
Analyte	Result	Reporting Limit	Analyzed	Method Blank	BS	% Recovery	True Value QC	RPD	Qualifier
Chloride	144	16.0	02/09/2023	ND	432	108	400	0.00	

TPH 8015M		mg/kg		Analyzed By: MS					
Analyte	Result	Reporting Limit	Analyzed	Method Blank	BS	% Recovery	True Value QC	RPD	Qualifier
GRO C6-C10*	<10.0	10.0	02/08/2023	ND	192	95.9	200	0.787	
DRO >C10-C28*	18.3	10.0	02/08/2023	ND	185	92.6	200	5.31	
EXT DRO >C28-C36	<10.0	10.0	02/08/2023	ND					

Surrogate: 1-Chlorooctane 117 % 48.2-134
 Surrogate: 1-Chlorooctadecane 128 % 49.1-148

Cardinal Laboratories

*=Accredited Analyte

PLEASE NOTE: Liability and Damages. Cardinal's liability and client's exclusive remedy for any claim arising, whether based in contract or tort, shall be limited to the amount paid by client for analyses. All claims, including those for negligence and any other cause whatsoever shall be deemed waived unless made in writing and received by Cardinal within thirty (30) days after completion of the applicable service. In no event shall Cardinal be liable for incidental or consequential damages, including, without limitation, business interruptions, loss of use, or loss of profits incurred by client, its subsidiaries, affiliates or successors arising out of or related to the performance of the services hereunder by Cardinal, regardless of whether such claim is based upon any of the above stated reasons or otherwise. Results relate only to the samples identified above. This report shall not be reproduced except in full with written approval of Cardinal Laboratories.

Celey D. Keene, Lab Director/Quality Manager



PHONE (575) 393-2326 ° 101 E. MARLAND ° HOBBS, NM 88240

Analytical Results For:

H & R ENTERPRISES
 MICHAEL COLLIER
 1010 GAMBLIN ROAD
 HOBBS NM, 88240
 Fax To: NONE

Received:	02/07/2023	Sampling Date:	02/07/2023
Reported:	02/09/2023	Sampling Type:	Soil
Project Name:	CRESCENT HALE 12 FED #001 (C.H.)	Sampling Condition:	Cool & Intact
Project Number:	NONE GIVEN	Sample Received By:	Shalyn Rodriguez
Project Location:	CIMAREX - EDDY CO NM		

Sample ID: SW - 19 2' (H230529-45)

BTEx 8260B		mg/kg		Analyzed By: MS						
Analyte	Result	Reporting Limit	Analyzed	Method Blank	BS	% Recovery	True Value QC	RPD	Qualifier	
Benzene*	<0.025	0.025	02/09/2023	ND	1.90	94.8	2.00	0.858		
Toluene*	<0.025	0.025	02/09/2023	ND	2.05	102	2.00	1.09		
Ethylbenzene*	<0.025	0.025	02/09/2023	ND	2.12	106	2.00	0.0132		
Total Xylenes*	<0.075	0.075	02/09/2023	ND	6.30	105	6.00	0.816		
Total BTEx	<0.150	0.150	02/09/2023	ND						

Surrogate: Dibromofluoromethane 95.9 % 86.7-111

Surrogate: Toluene-d8 102 % 89.3-110

Surrogate: 4-Bromofluorobenzene 98.0 % 88.2-108

Chloride, SM4500Cl-B		mg/kg		Analyzed By: AC						
Analyte	Result	Reporting Limit	Analyzed	Method Blank	BS	% Recovery	True Value QC	RPD	Qualifier	
Chloride	160	16.0	02/09/2023	ND	432	108	400	0.00		

TPH 8015M		mg/kg		Analyzed By: MS					
Analyte	Result	Reporting Limit	Analyzed	Method Blank	BS	% Recovery	True Value QC	RPD	Qualifier
GRO C6-C10*	<10.0	10.0	02/09/2023	ND	201	100	200	1.11	
DRO >C10-C28*	12.5	10.0	02/09/2023	ND	199	99.7	200	0.502	
EXT DRO >C28-C36	<10.0	10.0	02/09/2023	ND					

Surrogate: 1-Chlorooctane 79.9 % 48.2-134

Surrogate: 1-Chlorooctadecane 84.9 % 49.1-148

Cardinal Laboratories

*=Accredited Analyte

PLEASE NOTE: Liability and Damages. Cardinal's liability and client's exclusive remedy for any claim arising, whether based in contract or tort, shall be limited to the amount paid by client for analyses. All claims, including those for negligence and any other cause whatsoever shall be deemed waived unless made in writing and received by Cardinal within thirty (30) days after completion of the applicable service. In no event shall Cardinal be liable for incidental or consequential damages, including, without limitation, business interruptions, loss of use, or loss of profits incurred by client, its subsidiaries, affiliates or successors arising out of or related to the performance of the services hereunder by Cardinal, regardless of whether such claim is based upon any of the above stated reasons or otherwise. Results relate only to the samples identified above. This report shall not be reproduced except in full with written approval of Cardinal Laboratories.

Celey D. Keene, Lab Director/Quality Manager



PHONE (575) 393-2326 ° 101 E. MARLAND ° HOBBS, NM 88240

Analytical Results For:

H & R ENTERPRISES
 MICHAEL COLLIER
 1010 GAMBLIN ROAD
 HOBBS NM, 88240
 Fax To: NONE

Received: 02/07/2023
 Reported: 02/09/2023
 Project Name: CRESCENT HALE 12 FED #001 (C.H.)
 Project Number: NONE GIVEN
 Project Location: CIMAREX - EDDY CO NM

Sampling Date: 02/07/2023
 Sampling Type: Soil
 Sampling Condition: Cool & Intact
 Sample Received By: Shalyn Rodriguez

Sample ID: SW - 20 2-4' (H230529-46)

BTEx 8260B		mg/kg		Analyzed By: MS					
Analyte	Result	Reporting Limit	Analyzed	Method Blank	BS	% Recovery	True Value QC	RPD	Qualifier
Benzene*	<0.025	0.025	02/09/2023	ND	1.90	94.8	2.00	0.858	
Toluene*	<0.025	0.025	02/09/2023	ND	2.05	102	2.00	1.09	
Ethylbenzene*	<0.025	0.025	02/09/2023	ND	2.12	106	2.00	0.0132	
Total Xylenes*	<0.075	0.075	02/09/2023	ND	6.30	105	6.00	0.816	
Total BTEx	<0.150	0.150	02/09/2023	ND					

Surrogate: Dibromofluoromethane 94.0 % 86.7-111
 Surrogate: Toluene-d8 103 % 89.3-110
 Surrogate: 4-Bromofluorobenzene 98.7 % 88.2-108

Chloride, SM4500Cl-B		mg/kg		Analyzed By: AC					
Analyte	Result	Reporting Limit	Analyzed	Method Blank	BS	% Recovery	True Value QC	RPD	Qualifier
Chloride	160	16.0	02/09/2023	ND	432	108	400	0.00	

TPH 8015M		mg/kg		Analyzed By: MS					
Analyte	Result	Reporting Limit	Analyzed	Method Blank	BS	% Recovery	True Value QC	RPD	Qualifier
GRO C6-C10*	<10.0	10.0	02/09/2023	ND	201	100	200	1.11	
DRO >C10-C28*	21.6	10.0	02/09/2023	ND	199	99.7	200	0.502	
EXT DRO >C28-C36	<10.0	10.0	02/09/2023	ND					

Surrogate: 1-Chlorooctane 99.4 % 48.2-134
 Surrogate: 1-Chlorooctadecane 106 % 49.1-148

Cardinal Laboratories

*=Accredited Analyte

PLEASE NOTE: Liability and Damages. Cardinal's liability and client's exclusive remedy for any claim arising, whether based in contract or tort, shall be limited to the amount paid by client for analyses. All claims, including those for negligence and any other cause whatsoever shall be deemed waived unless made in writing and received by Cardinal within thirty (30) days after completion of the applicable service. In no event shall Cardinal be liable for incidental or consequential damages, including, without limitation, business interruptions, loss of use, or loss of profits incurred by client, its subsidiaries, affiliates or successors arising out of or related to the performance of the services hereunder by Cardinal, regardless of whether such claim is based upon any of the above stated reasons or otherwise. Results relate only to the samples identified above. This report shall not be reproduced except in full with written approval of Cardinal Laboratories.

Celey D. Keene, Lab Director/Quality Manager



PHONE (575) 393-2326 ° 101 E. MARLAND ° HOBBS, NM 88240

Analytical Results For:

H & R ENTERPRISES
 MICHAEL COLLIER
 1010 GAMBLIN ROAD
 HOBBS NM, 88240
 Fax To: NONE

Received:	02/07/2023	Sampling Date:	02/07/2023
Reported:	02/09/2023	Sampling Type:	Soil
Project Name:	CRESCENT HALE 12 FED #001 (C.H.)	Sampling Condition:	Cool & Intact
Project Number:	NONE GIVEN	Sample Received By:	Shalyn Rodriguez
Project Location:	CIMAREX - EDDY CO NM		

Sample ID: SW - 21 4' (H230529-47)

BTEx 8260B		mg/kg		Analyzed By: MS					
Analyte	Result	Reporting Limit	Analyzed	Method Blank	BS	% Recovery	True Value QC	RPD	Qualifier
Benzene*	<0.025	0.025	02/09/2023	ND	1.90	94.8	2.00	0.858	
Toluene*	<0.025	0.025	02/09/2023	ND	2.05	102	2.00	1.09	
Ethylbenzene*	<0.025	0.025	02/09/2023	ND	2.12	106	2.00	0.0132	
Total Xylenes*	<0.075	0.075	02/09/2023	ND	6.30	105	6.00	0.816	
Total BTEX	<0.150	0.150	02/09/2023	ND					

Surrogate: Dibromofluoromethane 96.9 % 86.7-111

Surrogate: Toluene-d8 103 % 89.3-110

Surrogate: 4-Bromofluorobenzene 98.6 % 88.2-108

Chloride, SM4500Cl-B		mg/kg		Analyzed By: AC					
Analyte	Result	Reporting Limit	Analyzed	Method Blank	BS	% Recovery	True Value QC	RPD	Qualifier
Chloride	320	16.0	02/09/2023	ND	432	108	400	0.00	

TPH 8015M		mg/kg		Analyzed By: MS					
Analyte	Result	Reporting Limit	Analyzed	Method Blank	BS	% Recovery	True Value QC	RPD	Qualifier
GRO C6-C10*	<10.0	10.0	02/09/2023	ND	201	100	200	1.11	
DRO >C10-C28*	152	10.0	02/09/2023	ND	199	99.7	200	0.502	
EXT DRO >C28-C36	22.3	10.0	02/09/2023	ND					

Surrogate: 1-Chlorooctane 85.7 % 48.2-134

Surrogate: 1-Chlorooctadecane 97.5 % 49.1-148

Cardinal Laboratories

*=Accredited Analyte

PLEASE NOTE: Liability and Damages. Cardinal's liability and client's exclusive remedy for any claim arising, whether based in contract or tort, shall be limited to the amount paid by client for analyses. All claims, including those for negligence and any other cause whatsoever shall be deemed waived unless made in writing and received by Cardinal within thirty (30) days after completion of the applicable service. In no event shall Cardinal be liable for incidental or consequential damages, including, without limitation, business interruptions, loss of use, or loss of profits incurred by client, its subsidiaries, affiliates or successors arising out of or related to the performance of the services hereunder by Cardinal, regardless of whether such claim is based upon any of the above stated reasons or otherwise. Results relate only to the samples identified above. This report shall not be reproduced except in full with written approval of Cardinal Laboratories.

Celey D. Keene, Lab Director/Quality Manager



PHONE (575) 393-2326 ° 101 E. MARLAND ° HOBBS, NM 88240

Analytical Results For:

H & R ENTERPRISES
 MICHAEL COLLIER
 1010 GAMBLIN ROAD
 HOBBS NM, 88240
 Fax To: NONE

Received:	02/07/2023	Sampling Date:	02/07/2023
Reported:	02/09/2023	Sampling Type:	Soil
Project Name:	CRESCENT HALE 12 FED #001 (C.H.)	Sampling Condition:	Cool & Intact
Project Number:	NONE GIVEN	Sample Received By:	Shalyn Rodriguez
Project Location:	CIMAREX - EDDY CO NM		

Sample ID: SW - 22 2-4' (H230529-48)

BTEx 8260B		mg/kg		Analyzed By: MS						
Analyte	Result	Reporting Limit	Analyzed	Method Blank	BS	% Recovery	True Value QC	RPD	Qualifier	
Benzene*	<0.025	0.025	02/09/2023	ND	1.90	94.8	2.00	0.858		
Toluene*	<0.025	0.025	02/09/2023	ND	2.05	102	2.00	1.09		
Ethylbenzene*	<0.025	0.025	02/09/2023	ND	2.12	106	2.00	0.0132		
Total Xylenes*	<0.075	0.075	02/09/2023	ND	6.30	105	6.00	0.816		
Total BTEx	<0.150	0.150	02/09/2023	ND						

Surrogate: Dibromofluoromethane 96.7 % 86.7-111

Surrogate: Toluene-d8 104 % 89.3-110

Surrogate: 4-Bromofluorobenzene 100 % 88.2-108

Chloride, SM4500Cl-B		mg/kg		Analyzed By: AC						
Analyte	Result	Reporting Limit	Analyzed	Method Blank	BS	% Recovery	True Value QC	RPD	Qualifier	
Chloride	160	16.0	02/09/2023	ND	432	108	400	0.00		

TPH 8015M		mg/kg		Analyzed By: MS					
Analyte	Result	Reporting Limit	Analyzed	Method Blank	BS	% Recovery	True Value QC	RPD	Qualifier
GRO C6-C10*	<10.0	10.0	02/09/2023	ND	201	100	200	1.11	
DRO >C10-C28*	16.7	10.0	02/09/2023	ND	199	99.7	200	0.502	
EXT DRO >C28-C36	<10.0	10.0	02/09/2023	ND					

Surrogate: 1-Chlorooctane 89.3 % 48.2-134

Surrogate: 1-Chlorooctadecane 96.8 % 49.1-148

Cardinal Laboratories

*=Accredited Analyte

PLEASE NOTE: Liability and Damages. Cardinal's liability and client's exclusive remedy for any claim arising, whether based in contract or tort, shall be limited to the amount paid by client for analyses. All claims, including those for negligence and any other cause whatsoever shall be deemed waived unless made in writing and received by Cardinal within thirty (30) days after completion of the applicable service. In no event shall Cardinal be liable for incidental or consequential damages, including, without limitation, business interruptions, loss of use, or loss of profits incurred by client, its subsidiaries, affiliates or successors arising out of or related to the performance of the services hereunder by Cardinal, regardless of whether such claim is based upon any of the above stated reasons or otherwise. Results relate only to the samples identified above. This report shall not be reproduced except in full with written approval of Cardinal Laboratories.

Celey D. Keene, Lab Director/Quality Manager



PHONE (575) 393-2326 ° 101 E. MARLAND ° HOBBS, NM 88240

Analytical Results For:

H & R ENTERPRISES
 MICHAEL COLLIER
 1010 GAMBLIN ROAD
 HOBBS NM, 88240
 Fax To: NONE

Received: 02/07/2023
 Reported: 02/09/2023
 Project Name: CRESCENT HALE 12 FED #001 (C.H.)
 Project Number: NONE GIVEN
 Project Location: CIMAREX - EDDY CO NM

Sampling Date: 02/07/2023
 Sampling Type: Soil
 Sampling Condition: Cool & Intact
 Sample Received By: Shalyn Rodriguez

Sample ID: TW - 1 2-4' (H230529-49)

BTEx 8260B		mg/kg		Analyzed By: MS					
Analyte	Result	Reporting Limit	Analyzed	Method Blank	BS	% Recovery	True Value QC	RPD	Qualifier
Benzene*	<0.025	0.025	02/09/2023	ND	1.90	94.8	2.00	0.858	
Toluene*	<0.025	0.025	02/09/2023	ND	2.05	102	2.00	1.09	
Ethylbenzene*	<0.025	0.025	02/09/2023	ND	2.12	106	2.00	0.0132	
Total Xylenes*	<0.075	0.075	02/09/2023	ND	6.30	105	6.00	0.816	
Total BTEX	<0.150	0.150	02/09/2023	ND					

Surrogate: Dibromofluoromethane 94.0 % 86.7-111
 Surrogate: Toluene-d8 103 % 89.3-110
 Surrogate: 4-Bromofluorobenzene 98.7 % 88.2-108

Chloride, SM4500Cl-B		mg/kg		Analyzed By: AC					
Analyte	Result	Reporting Limit	Analyzed	Method Blank	BS	% Recovery	True Value QC	RPD	Qualifier
Chloride	80.0	16.0	02/09/2023	ND	432	108	400	0.00	

TPH 8015M		mg/kg		Analyzed By: MS					
Analyte	Result	Reporting Limit	Analyzed	Method Blank	BS	% Recovery	True Value QC	RPD	Qualifier
GRO C6-C10*	<10.0	10.0	02/09/2023	ND	201	100	200	1.11	
DRO >C10-C28*	14.8	10.0	02/09/2023	ND	199	99.7	200	0.502	
EXT DRO >C28-C36	<10.0	10.0	02/09/2023	ND					

Surrogate: 1-Chlorooctane 88.8 % 48.2-134
 Surrogate: 1-Chlorooctadecane 97.5 % 49.1-148

Cardinal Laboratories

*=Accredited Analyte

PLEASE NOTE: Liability and Damages. Cardinal's liability and client's exclusive remedy for any claim arising, whether based in contract or tort, shall be limited to the amount paid by client for analyses. All claims, including those for negligence and any other cause whatsoever shall be deemed waived unless made in writing and received by Cardinal within thirty (30) days after completion of the applicable service. In no event shall Cardinal be liable for incidental or consequential damages, including, without limitation, business interruptions, loss of use, or loss of profits incurred by client, its subsidiaries, affiliates or successors arising out of or related to the performance of the services hereunder by Cardinal, regardless of whether such claim is based upon any of the above stated reasons or otherwise. Results relate only to the samples identified above. This report shall not be reproduced except in full with written approval of Cardinal Laboratories.

Celey D. Keene, Lab Director/Quality Manager



PHONE (575) 393-2326 ° 101 E. MARLAND ° HOBBS, NM 88240

Analytical Results For:

H & R ENTERPRISES
 MICHAEL COLLIER
 1010 GAMBLIN ROAD
 HOBBS NM, 88240
 Fax To: NONE

Received: 02/07/2023
 Reported: 02/09/2023
 Project Name: CRESCENT HALE 12 FED #001 (C.H.)
 Project Number: NONE GIVEN
 Project Location: CIMAREX - EDDY CO NM

Sampling Date: 02/07/2023
 Sampling Type: Soil
 Sampling Condition: Cool & Intact
 Sample Received By: Shalyn Rodriguez

Sample ID: BG - 1 0-1' (H230529-50)

BTEx 8260B		mg/kg		Analyzed By: MS					
Analyte	Result	Reporting Limit	Analyzed	Method Blank	BS	% Recovery	True Value QC	RPD	Qualifier
Benzene*	<0.025	0.025	02/09/2023	ND	1.90	94.8	2.00	0.858	
Toluene*	<0.025	0.025	02/09/2023	ND	2.05	102	2.00	1.09	
Ethylbenzene*	<0.025	0.025	02/09/2023	ND	2.12	106	2.00	0.0132	
Total Xylenes*	<0.075	0.075	02/09/2023	ND	6.30	105	6.00	0.816	
Total BTEx	<0.150	0.150	02/09/2023	ND					

Surrogate: Dibromofluoromethane 94.9 % 86.7-111
 Surrogate: Toluene-d8 104 % 89.3-110
 Surrogate: 4-Bromofluorobenzene 101 % 88.2-108

Chloride, SM4500Cl-B		mg/kg		Analyzed By: AC					
Analyte	Result	Reporting Limit	Analyzed	Method Blank	BS	% Recovery	True Value QC	RPD	Qualifier
Chloride	32.0	16.0	02/09/2023	ND	432	108	400	0.00	

TPH 8015M		mg/kg		Analyzed By: MS					
Analyte	Result	Reporting Limit	Analyzed	Method Blank	BS	% Recovery	True Value QC	RPD	Qualifier
GRO C6-C10*	<10.0	10.0	02/09/2023	ND	201	100	200	1.11	
DRO >C10-C28*	<10.0	10.0	02/09/2023	ND	199	99.7	200	0.502	
EXT DRO >C28-C36	<10.0	10.0	02/09/2023	ND					

Surrogate: 1-Chlorooctane 105 % 48.2-134
 Surrogate: 1-Chlorooctadecane 114 % 49.1-148

Cardinal Laboratories

*=Accredited Analyte

PLEASE NOTE: Liability and Damages. Cardinal's liability and client's exclusive remedy for any claim arising, whether based in contract or tort, shall be limited to the amount paid by client for analyses. All claims, including those for negligence and any other cause whatsoever shall be deemed waived unless made in writing and received by Cardinal within thirty (30) days after completion of the applicable service. In no event shall Cardinal be liable for incidental or consequential damages, including, without limitation, business interruptions, loss of use, or loss of profits incurred by client, its subsidiaries, affiliates or successors arising out of or related to the performance of the services hereunder by Cardinal, regardless of whether such claim is based upon any of the above stated reasons or otherwise. Results relate only to the samples identified above. This report shall not be reproduced except in full with written approval of Cardinal Laboratories.

Celey D. Keene, Lab Director/Quality Manager



PHONE (575) 393-2326 ° 101 E. MARLAND ° HOBBS, NM 88240

Analytical Results For:

H & R ENTERPRISES
 MICHAEL COLLIER
 1010 GAMBLIN ROAD
 HOBBS NM, 88240
 Fax To: NONE

Received:	02/07/2023	Sampling Date:	02/07/2023
Reported:	02/09/2023	Sampling Type:	Soil
Project Name:	CRESCENT HALE 12 FED #001 (C.H.)	Sampling Condition:	Cool & Intact
Project Number:	NONE GIVEN	Sample Received By:	Shalyn Rodriguez
Project Location:	CIMAREX - EDDY CO NM		

Sample ID: BG - 2 0-1' (H230529-51)

BTEx 8260B		mg/kg		Analyzed By: MS					
Analyte	Result	Reporting Limit	Analyzed	Method Blank	BS	% Recovery	True Value QC	RPD	Qualifier
Benzene*	<0.025	0.025	02/09/2023	ND	1.90	94.8	2.00	0.858	
Toluene*	<0.025	0.025	02/09/2023	ND	2.05	102	2.00	1.09	
Ethylbenzene*	<0.025	0.025	02/09/2023	ND	2.12	106	2.00	0.0132	
Total Xylenes*	<0.075	0.075	02/09/2023	ND	6.30	105	6.00	0.816	
Total BTEX	<0.150	0.150	02/09/2023	ND					

Surrogate: Dibromofluoromethane 95.5 % 86.7-111

Surrogate: Toluene-d8 103 % 89.3-110

Surrogate: 4-Bromofluorobenzene 98.1 % 88.2-108

Chloride, SM4500Cl-B		mg/kg		Analyzed By: AC					
Analyte	Result	Reporting Limit	Analyzed	Method Blank	BS	% Recovery	True Value QC	RPD	Qualifier
Chloride	32.0	16.0	02/09/2023	ND	432	108	400	0.00	

TPH 8015M		mg/kg		Analyzed By: MS					
Analyte	Result	Reporting Limit	Analyzed	Method Blank	BS	% Recovery	True Value QC	RPD	Qualifier
GRO C6-C10*	<10.0	10.0	02/09/2023	ND	201	100	200	1.11	
DRO >C10-C28*	<10.0	10.0	02/09/2023	ND	199	99.7	200	0.502	
EXT DRO >C28-C36	<10.0	10.0	02/09/2023	ND					

Surrogate: 1-Chlorooctane 84.8 % 48.2-134

Surrogate: 1-Chlorooctadecane 92.5 % 49.1-148

Cardinal Laboratories

*=Accredited Analyte

PLEASE NOTE: Liability and Damages. Cardinal's liability and client's exclusive remedy for any claim arising, whether based in contract or tort, shall be limited to the amount paid by client for analyses. All claims, including those for negligence and any other cause whatsoever shall be deemed waived unless made in writing and received by Cardinal within thirty (30) days after completion of the applicable service. In no event shall Cardinal be liable for incidental or consequential damages, including, without limitation, business interruptions, loss of use, or loss of profits incurred by client, its subsidiaries, affiliates or successors arising out of or related to the performance of the services hereunder by Cardinal, regardless of whether such claim is based upon any of the above stated reasons or otherwise. Results relate only to the samples identified above. This report shall not be reproduced except in full with written approval of Cardinal Laboratories.

Celey D. Keene, Lab Director/Quality Manager



PHONE (575) 393-2326 ° 101 E. MARLAND ° HOBBS, NM 88240

Analytical Results For:

H & R ENTERPRISES
 MICHAEL COLLIER
 1010 GAMBLIN ROAD
 HOBBS NM, 88240
 Fax To: NONE

Received:	02/07/2023	Sampling Date:	02/07/2023
Reported:	02/09/2023	Sampling Type:	Soil
Project Name:	CRESCENT HALE 12 FED #001 (C.H.)	Sampling Condition:	Cool & Intact
Project Number:	NONE GIVEN	Sample Received By:	Shalyn Rodriguez
Project Location:	CIMAREX - EDDY CO NM		

Sample ID: BG - 3 0-1' (H230529-52)

BTEx 8260B		mg/kg		Analyzed By: MS					
Analyte	Result	Reporting Limit	Analyzed	Method Blank	BS	% Recovery	True Value QC	RPD	Qualifier
Benzene*	<0.025	0.025	02/09/2023	ND	1.90	94.8	2.00	0.858	
Toluene*	<0.025	0.025	02/09/2023	ND	2.05	102	2.00	1.09	
Ethylbenzene*	<0.025	0.025	02/09/2023	ND	2.12	106	2.00	0.0132	
Total Xylenes*	<0.075	0.075	02/09/2023	ND	6.30	105	6.00	0.816	
Total BTEx	<0.150	0.150	02/09/2023	ND					

Surrogate: Dibromofluoromethane 92.8 % 86.7-111

Surrogate: Toluene-d8 102 % 89.3-110

Surrogate: 4-Bromofluorobenzene 99.6 % 88.2-108

Chloride, SM4500Cl-B		mg/kg		Analyzed By: AC					
Analyte	Result	Reporting Limit	Analyzed	Method Blank	BS	% Recovery	True Value QC	RPD	Qualifier
Chloride	16.0	16.0	02/09/2023	ND	432	108	400	0.00	

TPH 8015M		mg/kg		Analyzed By: MS					
Analyte	Result	Reporting Limit	Analyzed	Method Blank	BS	% Recovery	True Value QC	RPD	Qualifier
GRO C6-C10*	<10.0	10.0	02/09/2023	ND	201	100	200	1.11	
DRO >C10-C28*	<10.0	10.0	02/09/2023	ND	199	99.7	200	0.502	
EXT DRO >C28-C36	<10.0	10.0	02/09/2023	ND					

Surrogate: 1-Chlorooctane 85.4 % 48.2-134

Surrogate: 1-Chlorooctadecane 93.2 % 49.1-148

Cardinal Laboratories

*=Accredited Analyte

PLEASE NOTE: Liability and Damages. Cardinal's liability and client's exclusive remedy for any claim arising, whether based in contract or tort, shall be limited to the amount paid by client for analyses. All claims, including those for negligence and any other cause whatsoever shall be deemed waived unless made in writing and received by Cardinal within thirty (30) days after completion of the applicable service. In no event shall Cardinal be liable for incidental or consequential damages, including, without limitation, business interruptions, loss of use, or loss of profits incurred by client, its subsidiaries, affiliates or successors arising out of or related to the performance of the services hereunder by Cardinal, regardless of whether such claim is based upon any of the above stated reasons or otherwise. Results relate only to the samples identified above. This report shall not be reproduced except in full with written approval of Cardinal Laboratories.

Celey D. Keene, Lab Director/Quality Manager



PHONE (575) 393-2326 ° 101 E. MARLAND ° HOBBS, NM 88240

Analytical Results For:

H & R ENTERPRISES
 MICHAEL COLLIER
 1010 GAMBLIN ROAD
 HOBBS NM, 88240
 Fax To: NONE

Received:	02/07/2023	Sampling Date:	02/07/2023
Reported:	02/09/2023	Sampling Type:	Soil
Project Name:	CRESCENT HALE 12 FED #001 (C.H.)	Sampling Condition:	Cool & Intact
Project Number:	NONE GIVEN	Sample Received By:	Shalyn Rodriguez
Project Location:	CIMAREX - EDDY CO NM		

Sample ID: BG - 4 0-1' (H230529-53)

BTEx 8260B		mg/kg		Analyzed By: MS						
Analyte	Result	Reporting Limit	Analyzed	Method Blank	BS	% Recovery	True Value QC	RPD	Qualifier	
Benzene*	<0.025	0.025	02/09/2023	ND	1.90	94.8	2.00	0.858		
Toluene*	<0.025	0.025	02/09/2023	ND	2.05	102	2.00	1.09		
Ethylbenzene*	<0.025	0.025	02/09/2023	ND	2.12	106	2.00	0.0132		
Total Xylenes*	<0.075	0.075	02/09/2023	ND	6.30	105	6.00	0.816		
Total BTEX	<0.150	0.150	02/09/2023	ND						

Surrogate: Dibromofluoromethane 94.1 % 86.7-111

Surrogate: Toluene-d8 102 % 89.3-110

Surrogate: 4-Bromofluorobenzene 98.0 % 88.2-108

Chloride, SM4500Cl-B		mg/kg		Analyzed By: AC						
Analyte	Result	Reporting Limit	Analyzed	Method Blank	BS	% Recovery	True Value QC	RPD	Qualifier	
Chloride	80.0	16.0	02/09/2023	ND	432	108	400	0.00		

TPH 8015M		mg/kg		Analyzed By: MS					
Analyte	Result	Reporting Limit	Analyzed	Method Blank	BS	% Recovery	True Value QC	RPD	Qualifier
GRO C6-C10*	<10.0	10.0	02/09/2023	ND	201	100	200	1.11	
DRO >C10-C28*	<10.0	10.0	02/09/2023	ND	199	99.7	200	0.502	
EXT DRO >C28-C36	<10.0	10.0	02/09/2023	ND					

Surrogate: 1-Chlorooctane 70.2 % 48.2-134

Surrogate: 1-Chlorooctadecane 76.4 % 49.1-148

Cardinal Laboratories

*=Accredited Analyte

PLEASE NOTE: Liability and Damages. Cardinal's liability and client's exclusive remedy for any claim arising, whether based in contract or tort, shall be limited to the amount paid by client for analyses. All claims, including those for negligence and any other cause whatsoever shall be deemed waived unless made in writing and received by Cardinal within thirty (30) days after completion of the applicable service. In no event shall Cardinal be liable for incidental or consequential damages, including, without limitation, business interruptions, loss of use, or loss of profits incurred by client, its subsidiaries, affiliates or successors arising out of or related to the performance of the services hereunder by Cardinal, regardless of whether such claim is based upon any of the above stated reasons or otherwise. Results relate only to the samples identified above. This report shall not be reproduced except in full with written approval of Cardinal Laboratories.

Celey D. Keene, Lab Director/Quality Manager

PHONE (575) 393-2326 • 101 E. MARLAND • HOBBS, NM 88240

Notes and Definitions

QR-03	The RPD value for the sample duplicate or MS/MSD was outside of QC acceptance limits due to matrix interference. QC batch accepted based on LCS and/or LCSD recovery and/or RPD values.
QM-07	The spike recovery was outside acceptance limits for the MS and/or MSD. The batch was accepted based on acceptable LCS recovery.
ND	Analyte NOT DETECTED at or above the reporting limit
RPD	Relative Percent Difference
**	Samples not received at proper temperature of 6°C or below.
***	Insufficient time to reach temperature.
-	Chloride by SM4500Cl-B does not require samples be received at or below 6°C Samples reported on an as received basis (wet) unless otherwise noted on report

Cardinal Laboratories

*=Accredited Analyte

PLEASE NOTE: Liability and Damages. Cardinal's liability and client's exclusive remedy for any claim arising, whether based in contract or tort, shall be limited to the amount paid by client for analyses. All claims, including those for negligence and any other cause whatsoever shall be deemed waived unless made in writing and received by Cardinal within thirty (30) days after completion of the applicable service. In no event shall Cardinal be liable for incidental or consequential damages, including, without limitation, business interruptions, loss of use, or loss of profits incurred by client, its subsidiaries, affiliates or successors arising out of or related to the performance of the services hereunder by Cardinal, regardless of whether such claim is based upon any of the above stated reasons or otherwise. Results relate only to the samples identified above. This report shall not be reproduced except in full with written approval of Cardinal Laboratories.

A handwritten signature in black ink, appearing to read "Celey D. Keene".

Celey D. Keene, Lab Director/Quality Manager



101 East Marland, Hobbs, NM 88240
(575) 393-2326 FAX (575) 393-2476

CHAIN-OF-CUSTODY AND ANALYSIS REQUEST

[illegible]



CHAIN-OF-CUSTODY AND ANALYSIS REQUEST

Page 50 of 53



(575) 393-2326 FAX (575) 393-2476

Page 51 of 53



ANALYSIS REQUEST

† Cardinal cannot accept verbal changes. Please email changes to celey.keene@cardinallabsnm.com



101 East Marland, Hobbs, NM 88240
(575) 393-2326 FAX (575) 393-2476

CHAIN-OF-CUSTODY AND ANALYSIS REQUEST

[illegible]



PHONE (575) 393-2326 ° 101 E. MARLAND ° HOBBS, NM 88240

February 17, 2023

MICHAEL COLLIER

H & R ENTERPRISES

1010 GAMBLIN ROAD

HOBBS, NM 88240

RE: CRESCENT HALE 12 FED #001 (C.H.)

Enclosed are the results of analyses for samples received by the laboratory on 02/13/23 11:32.

Cardinal Laboratories is accredited through Texas NELAP under certificate number T104704398-22-15. Accreditation applies to drinking water, non-potable water and solid and chemical materials. All accredited analytes are denoted by an asterisk (*). For a complete list of accredited analytes and matrices visit the TCEQ website at www.tceq.texas.gov/field/qa/lab_accred_certif.html.

Cardinal Laboratories is accredited through the State of Colorado Department of Public Health and Environment for:

Method EPA 552.2	Haloacetic Acids (HAA-5)
Method EPA 524.2	Total Trihalomethanes (TTHM)
Method EPA 524.4	Regulated VOCs (V1, V2, V3)

Accreditation applies to public drinking water matrices.

This report meets NELAP requirements and is made up of a cover page, analytical results, and a copy of the original chain-of-custody. If you have any questions concerning this report, please feel free to contact me.

Sincerely,

A handwritten signature in black ink that reads "Celey D. Keene". The signature is written in a cursive style with a large, stylized 'C' and 'K'.

Celey D. Keene

Lab Director/Quality Manager



PHONE (575) 393-2326 ° 101 E. MARLAND ° HOBBS, NM 88240

Analytical Results For:

H & R ENTERPRISES
 MICHAEL COLLIER
 1010 GAMBLIN ROAD
 HOBBS NM, 88240
 Fax To: NONE

Received:	02/13/2023	Sampling Date:	02/13/2023
Reported:	02/17/2023	Sampling Type:	Soil
Project Name:	CRESCENT HALE 12 FED #001 (C.H.)	Sampling Condition:	Cool & Intact
Project Number:	NONE GIVEN	Sample Received By:	Tamara Oldaker
Project Location:	CIMAREX - EDDY CO NM		

Sample ID: S - 21 2'5" (H230659-01)

BTX 8021B		mg/kg		Analyzed By: JH/					
Analyte	Result	Reporting Limit	Analyzed	Method Blank	BS	% Recovery	True Value QC	RPD	Qualifier
Benzene*	<0.050	0.050	02/16/2023	ND	1.98	99.1	2.00	4.38	
Toluene*	<0.050	0.050	02/16/2023	ND	2.04	102	2.00	4.22	
Ethylbenzene*	<0.050	0.050	02/16/2023	ND	2.02	101	2.00	4.73	
Total Xylenes*	<0.150	0.150	02/16/2023	ND	6.30	105	6.00	4.75	
Total BTX	<0.300	0.300	02/16/2023	ND					

Surrogate: 4-Bromofluorobenzene (PID) 111 % 71.5-134

Chloride, SM4500Cl-B		mg/kg		Analyzed By: AC						
Analyte	Result	Reporting Limit	Analyzed	Method Blank	BS	% Recovery	True Value QC	RPD	Qualifier	
Chloride	96.0	16.0	02/15/2023	ND	432	108	400	3.64		

TPH 8015M		mg/kg		Analyzed By: MS					
Analyte	Result	Reporting Limit	Analyzed	Method Blank	BS	% Recovery	True Value QC	RPD	Qualifier
GRO C6-C10*	<10.0	10.0	02/15/2023	ND	191	95.6	200	1.76	
DRO >C10-C28*	<10.0	10.0	02/15/2023	ND	176	88.1	200	1.29	
EXT DRO >C28-C36	<10.0	10.0	02/15/2023	ND					

Surrogate: 1-Chlorooctane 108 % 48.2-134

Surrogate: 1-Chlorooctadecane 116 % 49.1-148

Cardinal Laboratories

*=Accredited Analyte

PLEASE NOTE: Liability and Damages. Cardinal's liability and client's exclusive remedy for any claim arising, whether based in contract or tort, shall be limited to the amount paid by client for analyses. All claims, including those for negligence and any other cause whatsoever shall be deemed waived unless made in writing and received by Cardinal within thirty (30) days after completion of the applicable service. In no event shall Cardinal be liable for incidental or consequential damages, including, without limitation, business interruptions, loss of use, or loss of profits incurred by client, its subsidiaries, affiliates or successors arising out of or related to the performance of the services hereunder by Cardinal, regardless of whether such claim is based upon any of the above stated reasons or otherwise. Results relate only to the samples identified above. This report shall not be reproduced except in full with written approval of Cardinal Laboratories.

Celey D. Keene, Lab Director/Quality Manager



PHONE (575) 393-2326 ° 101 E. MARLAND ° HOBBS, NM 88240

Analytical Results For:

H & R ENTERPRISES
 MICHAEL COLLIER
 1010 GAMBLIN ROAD
 HOBBS NM, 88240
 Fax To: NONE

Received:	02/13/2023	Sampling Date:	02/13/2023
Reported:	02/17/2023	Sampling Type:	Soil
Project Name:	CRESCENT HALE 12 FED #001 (C.H.)	Sampling Condition:	Cool & Intact
Project Number:	NONE GIVEN	Sample Received By:	Tamara Oldaker
Project Location:	CIMAREX - EDDY CO NM		

Sample ID: S - 22 2'5" (H230659-02)

BTEx 8021B		mg/kg		Analyzed By: JH/						
Analyte	Result	Reporting Limit	Analyzed	Method Blank	BS	% Recovery	True Value QC	RPD	Qualifier	
Benzene*	<0.050	0.050	02/16/2023	ND	1.98	99.1	2.00	4.38		
Toluene*	<0.050	0.050	02/16/2023	ND	2.04	102	2.00	4.22		
Ethylbenzene*	<0.050	0.050	02/16/2023	ND	2.02	101	2.00	4.73		
Total Xylenes*	<0.150	0.150	02/16/2023	ND	6.30	105	6.00	4.75		
Total BTEx	<0.300	0.300	02/16/2023	ND						

Surrogate: 4-Bromofluorobenzene (PID) 110 % 71.5-134

Chloride, SM4500Cl-B		mg/kg		Analyzed By: AC						
Analyte	Result	Reporting Limit	Analyzed	Method Blank	BS	% Recovery	True Value QC	RPD	Qualifier	
Chloride	96.0	16.0	02/15/2023	ND	432	108	400	0.00		

TPH 8015M		mg/kg		Analyzed By: MS					
Analyte	Result	Reporting Limit	Analyzed	Method Blank	BS	% Recovery	True Value QC	RPD	Qualifier
GRO C6-C10*	<10.0	10.0	02/15/2023	ND	191	95.6	200	1.76	
DRO >C10-C28*	<10.0	10.0	02/15/2023	ND	176	88.1	200	1.29	
EXT DRO >C28-C36	<10.0	10.0	02/15/2023	ND					

Surrogate: 1-Chlorooctane 102 % 48.2-134

Surrogate: 1-Chlorooctadecane 109 % 49.1-148

Cardinal Laboratories

*=Accredited Analyte

PLEASE NOTE: Liability and Damages. Cardinal's liability and client's exclusive remedy for any claim arising, whether based in contract or tort, shall be limited to the amount paid by client for analyses. All claims, including those for negligence and any other cause whatsoever shall be deemed waived unless made in writing and received by Cardinal within thirty (30) days after completion of the applicable service. In no event shall Cardinal be liable for incidental or consequential damages, including, without limitation, business interruptions, loss of use, or loss of profits incurred by client, its subsidiaries, affiliates or successors arising out of or related to the performance of the services hereunder by Cardinal, regardless of whether such claim is based upon any of the above stated reasons or otherwise. Results relate only to the samples identified above. This report shall not be reproduced except in full with written approval of Cardinal Laboratories.

Celey D. Keene, Lab Director/Quality Manager



PHONE (575) 393-2326 ° 101 E. MARLAND ° HOBBS, NM 88240

Analytical Results For:

H & R ENTERPRISES
 MICHAEL COLLIER
 1010 GAMBLIN ROAD
 HOBBS NM, 88240
 Fax To: NONE

Received:	02/13/2023	Sampling Date:	02/13/2023
Reported:	02/17/2023	Sampling Type:	Soil
Project Name:	CRESCENT HALE 12 FED #001 (C.H.)	Sampling Condition:	Cool & Intact
Project Number:	NONE GIVEN	Sample Received By:	Tamara Oldaker
Project Location:	CIMAREX - EDDY CO NM		

Sample ID: SW - 21 4'5" (H230659-03)

BTX 8021B		mg/kg		Analyzed By: JH/						
Analyte	Result	Reporting Limit	Analyzed	Method Blank	BS	% Recovery	True Value QC	RPD	Qualifier	
Benzene*	<0.050	0.050	02/16/2023	ND	1.98	99.1	2.00	4.38		
Toluene*	<0.050	0.050	02/16/2023	ND	2.04	102	2.00	4.22		
Ethylbenzene*	<0.050	0.050	02/16/2023	ND	2.02	101	2.00	4.73		
Total Xylenes*	<0.150	0.150	02/16/2023	ND	6.30	105	6.00	4.75		
Total BTX	<0.300	0.300	02/16/2023	ND						

Surrogate: 4-Bromofluorobenzene (PID) 110 % 71.5-134

Chloride, SM4500CI-B		mg/kg		Analyzed By: AC						
Analyte	Result	Reporting Limit	Analyzed	Method Blank	BS	% Recovery	True Value QC	RPD	Qualifier	
Chloride	64.0	16.0	02/15/2023	ND	432	108	400	0.00		

TPH 8015M		mg/kg		Analyzed By: MS					
Analyte	Result	Reporting Limit	Analyzed	Method Blank	BS	% Recovery	True Value QC	RPD	Qualifier
GRO C6-C10*	<10.0	10.0	02/16/2023	ND	212	106	200	2.67	
DRO >C10-C28*	<10.0	10.0	02/16/2023	ND	194	96.9	200	4.37	
EXT DRO >C28-C36	<10.0	10.0	02/16/2023	ND					

Surrogate: 1-Chlorooctane 76.7 % 48.2-134

Surrogate: 1-Chlorooctadecane 82.2 % 49.1-148

Cardinal Laboratories

*=Accredited Analyte

PLEASE NOTE: Liability and Damages. Cardinal's liability and client's exclusive remedy for any claim arising, whether based in contract or tort, shall be limited to the amount paid by client for analyses. All claims, including those for negligence and any other cause whatsoever shall be deemed waived unless made in writing and received by Cardinal within thirty (30) days after completion of the applicable service. In no event shall Cardinal be liable for incidental or consequential damages, including, without limitation, business interruptions, loss of use, or loss of profits incurred by client, its subsidiaries, affiliates or successors arising out of or related to the performance of the services hereunder by Cardinal, regardless of whether such claim is based upon any of the above stated reasons or otherwise. Results relate only to the samples identified above. This report shall not be reproduced except in full with written approval of Cardinal Laboratories.

Celey D. Keene, Lab Director/Quality Manager



PHONE (575) 393-2326 ° 101 E. MARLAND ° HOBBS, NM 88240

Notes and Definitions

ND	Analyte NOT DETECTED at or above the reporting limit
RPD	Relative Percent Difference
**	Samples not received at proper temperature of 6°C or below.
***	Insufficient time to reach temperature.
-	Chloride by SM4500Cl-B does not require samples be received at or below 6°C Samples reported on an as received basis (wet) unless otherwise noted on report

Cardinal Laboratories

*=Accredited Analyte

PLEASE NOTE: Liability and Damages. Cardinal's liability and client's exclusive remedy for any claim arising, whether based in contract or tort, shall be limited to the amount paid by client for analyses. All claims, including those for negligence and any other cause whatsoever shall be deemed waived unless made in writing and received by Cardinal within thirty (30) days after completion of the applicable service. In no event shall Cardinal be liable for incidental or consequential damages, including, without limitation, business interruptions, loss of use, or loss of profits incurred by client, its subsidiaries, affiliates or successors arising out of or related to the performance of the services hereunder by Cardinal, regardless of whether such claim is based upon any of the above stated reasons or otherwise. Results relate only to the samples identified above. This report shall not be reproduced except in full with written approval of Cardinal Laboratories.

A handwritten signature in black ink, appearing to read "Celey D. Keene", is written over a horizontal line.

Celey D. Keene, Lab Director/Quality Manager



CHAIN-OF-CUSTODY AND ANALYSIS REQUEST

101 East Marland, Hobbs, NM 88240
(575) 393-2326 FAX (575) 393-2476

Company Name: **H+R ENTERPRISES**
Project Manager: **M. POUWER**

Address:

City:

Phone #:

Project #:

Project Name:

Project Location:

Sampler Name:

P.O. #:
Company: **CIMAREX**
Attn: **LUCY WILK**
Address:
City:
State:
Zip:

ANALYSIS REQUEST

FOR LAB USE ONLY

Lab I.D.

Sample I.D.

H230659
1 5-21 2:5"
2 5-22 2:5"
3 SW-21 4:5"

(G)RAB OR (C)OMP.
CONTAINERS
GROUNDWATER
WASTEWATER
SOIL
OIL
SLUDGE
OTHER:
ACID/BASE:
ICE / COOL
OTHER:
DATE
TIME

BTEX
TPH
CHLORIDES

PLEASE NOTE: Liability and Damages. Cardinal's liability and client's exclusive remedy for any claim arising whether based in contract or tort, shall be limited to the amount paid by the client for the analysis. All claims including those for negligence and any other cause whatsoever shall be deemed waived unless made in writing and received by Cardinal within 30 days after completion of the applicable service. In no event shall Cardinal be liable for incidental or consequential damages, including without limitation, business interruptions, loss of use, or loss of profits incurred by client, its subsidiaries, affiliates or successors arising out of or related to the performance of services hereunder by Cardinal, regardless of whether such claim is based upon any of the above stated reasons or otherwise.

Relinquished By:

Date: **2-13-23**

Received By:

Time: **11:33**

Date:

Time:

Relinquished By:

Received By:

Date:

Time:

Delivered By: (Circle One)

Sampler - UPS - Bus - Other:

Observed Temp. °C

Corrected Temp. °C

FORM-006 REV 07/10/22

Sample Condition

Cool ☒ Intact ☒

Yes ☒ No ☒

Yes ☒ No ☒

CHECKED BY:

(Initials)

AP

Turnaround Time:

Standard ☒ Rush ☐

Bacteria (only) ☒

Cool Intact ☒

Yes ☒ No ☒

Yes ☒ No ☒

Corrected Temp. °C

Thermometer ID #113

Correction Factor -0.6°C

Verbal Result: ☐ Yes ☐ No ☐ Add'l Phone #:
All Results are emailed. Please provide Email address:

REMARKS:

† Cardinal cannot accept verbal changes. Please email changes to cely.keene@cardinallabsnm.com

District I
1625 N. French Dr., Hobbs, NM 88240
Phone:(575) 393-6161 Fax:(575) 393-0720
District II
811 S. First St., Artesia, NM 88210
Phone:(575) 748-1283 Fax:(575) 748-9720
District III
1000 Rio Brazos Rd., Aztec, NM 87410
Phone:(505) 334-6178 Fax:(505) 334-6170
District IV
1220 S. St Francis Dr., Santa Fe, NM 87505
Phone:(505) 476-3470 Fax:(505) 476-3462

State of New Mexico
Energy, Minerals and Natural Resources
Oil Conservation Division
1220 S. St Francis Dr.
Santa Fe, NM 87505

CONDITIONS

Action 200977

CONDITIONS

Operator: CIMAREX ENERGY CO. OF COLORADO 6001 Deauville Blvd, Ste 300N Midland, TX 79706	OGRID: 162683
	Action Number: 200977
	Action Type: [C-141] Release Corrective Action (C-141)

CONDITIONS

Created By	Condition	Condition Date
amaxwell	None	8/4/2023